



KNIGHTS

SOFTBALL



2022 SCHEDULE

| DATE | OPPONENT | TV | RESULT/TIME |
|---------|-------------------------------------|-----------------------|-------------|
| Feb. 10 | #12 GEORGIA ¹ | ESPN+ | W, 7-6 (8) |
| Feb. 11 | RV MINNESOTA ¹ | ESPN+ | L, 3-1 |
| Feb. 12 | RV FRESNO STATE ¹ | ESPN+ | W, 6-1 |
| | LONGWOOD ¹ | ESPN+ | W, 9-1 (5) |
| Feb. 15 | RV LIBERTY | ESPN+ | W, 3-0 |
| Feb. 17 | vs. Wisconsin ² | ESPNU | L, 9-1 (5) |
| Feb. 18 | vs. #19 Michigan ² | ESPN+ | L, 6-0 |
| | vs. Texas Tech ² | ESPN+ | W, 7-3 (8) |
| Feb. 19 | vs. #18 Tennessee ² | ESPN+ | L, 6-2 |
| | vs. #11 Texas ² | Longhorn Network | W, 15-10 |
| Feb. 20 | vs. #5 Florida State ² | ESPN+ | L, 8-0 (5) |
| Feb. 23 | at FIU | C-USA TV | W, 11-0 (5) |
| Feb. 25 | OLE MISS ³ | ESPN+ | W, 6-3 |
| Feb. 26 | RV JAMES MADISON ³ | UCFknights.com | W, 11-0 (5) |
| | DEPAUL ³ | UCFknights.com | W, 2-0 |
| Feb. 27 | #4 FLORIDA ³ | ESPN+ | L, 12-11 |
| Feb. 28 | OAKLAND ³ | ESPN+ | W, 3-0 |
| Mar. 4 | SOUTH CAROLINA | ESPN+ | L, 5-2 |
| | FGCU | ESPN+ | W, 9-2 |
| Mar. 5 | SOUTH CAROLINA | ESPN+ | W, 5-4 |
| | FGCU | ESPN+ | W, 11-2 (5) |
| Mar. 6 | FGCU | ESPN+ | W, 10-2 (5) |
| Mar. 8 | at Pacific | WCC TV | W, 8-0 (5) |
| Mar. 9 | at Fresno State | Mountain West Network | W, 10-2 |
| Mar. 11 | vs. Boston ⁴ | - | W, 6-2 |
| Mar. 12 | vs. Iowa State ⁴ | - | W, 7-5 |
| | at Cal State Fullerton ⁴ | ESPN+ | W, 11-2 (6) |
| Mar. 13 | vs. Nebraska ⁴ | - | W, 7-3 |
| | at Long Beach State ⁴ | - | W, 12-0 (6) |
| Mar. 15 | RV OHIO STATE | ESPN+ | 6:00 p.m. |
| Mar. 19 | FURMAN | ESPN+ | 2:00 p.m. |
| | FURMAN | ESPN+ | 4:00 p.m. |
| | FURMAN | ESPN+ | 12:00 p.m. |
| Mar. 20 | at South Florida* | ESPN+ | 4:00 p.m. |
| Mar. 25 | at South Florida* | ESPN+ | 6:00 p.m. |
| Mar. 26 | at South Florida* | ESPN+ | 4:00 p.m. |
| Mar. 27 | at South Florida* | ESPN+ | 4:00 p.m. |
| Mar. 30 | at Florida | - | 6:00 p.m. |
| Apr. 3 | VIRGINIA TECH | ESPN+ | 2:00 p.m. |
| | VIRGINIA TECH | ESPN+ | 4:00 p.m. |
| Apr. 4 | VIRGINIA TECH | ESPN+ | 6:00 p.m. |
| Apr. 6 | at North Florida | SWOOPLive | 6:00 p.m. |
| Apr. 8 | MEMPHIS* | ESPN+ | 6:00 p.m. |
| Apr. 9 | MEMPHIS* | ESPN+ | 2:00 p.m. |
| Apr. 10 | MEMPHIS* | ESPN+ | 12:00 p.m. |
| Apr. 14 | ECU* | ESPN+ | 6:00 p.m. |
| Apr. 15 | ECU* | ESPN+ | 6:00 p.m. |
| Apr. 16 | ECU* | - | 2:00 p.m. |
| Apr. 22 | at Houston* | - | 7:00 p.m. |
| Apr. 23 | at Houston* | - | 3:00 p.m. |
| Apr. 24 | at Houston* | - | 1:00 p.m. |
| Apr. 29 | TULSA* | ESPN+ | 6:00 p.m. |
| Apr. 30 | TULSA* | ESPN+ | 2:00 p.m. |
| May 1 | TULSA* | ESPN+ | 12:00 p.m. |
| May 6 | at Wichita State* | - | 7:00 p.m. |
| May 7 | at Wichita State* | - | 2:00 p.m. |
| May 8 | at Wichita State* | - | TBD |

May 12-14 American Athletic Conference Tournament, Greenville, N.C.

All times ET | All caps & bold indicates home game

*American Athletic Conference Game

¹ - The CFX Classic

² - St. Pete / Clearwater Elite Invitational

³ - The Knights Classic sponsored by Knight Pass

⁴ - Louisville Slugger Invitational

SOCIAL KNIGHTS

- Twitter@UCF_Softball
- Instagram.....@UCF.Softball
- Facebook...../UCFSoftball
- UCF Athletics (Twitter).....@UCFKnights
- Hashtags.....#ChargeOn, #TeamXXI
- Website.....www.ucfknight.com

UCF, NOT CENTRAL FLORIDA

Please refer to the University of Central Florida as UCF, not Central Florida, on all references. Also, UCF is no longer the "Golden Knights" and instead simply known as the "Knights." No "Lady Knights" either.

#CHARGEON

UCF SOFTBALL GAME NOTES

Game 30 | vs. Ohio State | Orlando, Fla. | UCF Softball Complex



#24 UCF KNIGHTS

STREAK: W11
LAST 10: 10-0
2021 RECORD: 41-19-1

| | | | |
|-------------------|-----------|---------|------------|
| RECORD | ARECORD | RANKING | UFRANKING |
| 22-7 | 0-0 | 24 | 25 |
| HEAD COACH | RECORD | YEAR | UFR-RECORD |
| Cindy Ball-Malone | 217-168-2 | 8th | 118-52-2 |
| | | | UFR-YEAR |
| | | | 4th |

OHIO STATE BUCKEYES



RECORD: 13-3
STREAK: W5
LAST 10: 8-2
SERIES HISTORY: UCF leads 5-2

RANKINGS:
NCAA Coaches - RV
USA Softball - RV
Softball America - NR
DI Softball - NR

Head Coach: Kelly Kovach
Schoenly
Record at OSU: 280-174-1 (10th)
Career Record: 468-326-2 (16th)

TEAM STATS

BATTING AVERAGE: .284 (94th)
ON BASE PCT.: .340 (152nd)
ERA: 1.67 (16th)
K/BB RATIO: 2.98 (51st)

RUNS PER GAME: 5.56 (53rd)
SLUGGING PCT.: .420 (99th)
OPP. BATTING AVG.: .183
FIELDING PCT.: .969 (59th)

TEAM LEADERS

BATTING
BATTING AVERAGE: .378, Jaycee Ruberti
HOME RUNS: 4, Niki Carver
RBI: 18, Maggie Otte
XBH: 7, S. Hackenbracht & M. Otte

PITCHING
INNINGS PITCHED: 61.0, Lexie Handley
STRIKEOUTS: 73, Lexie Handley
WINS: 6, Lexie Handley

LEADING OFF - KNIGHT NOTES

CODY CRUSHING THE COMPETITION

- Jada Cody is currently leading the nation in RBI, collecting 40 to this point in the season. The mark is a career high for her already, beating her previous best of 28. She is already in a tie for ninth place on UCF's single season RBI list.
- Cody was the fastest to 30 RBI in a season, passing UCF Hall of Famer Stephanie Best to be the fastest to that point.
- She had a brilliant 10 RBI week in California, collecting three homers and seven RBI in one day (3/12) in a double header.
- A week ago, Jada Cody had one of the more memorable weekends in UCF history, going 8-for-15 with 4 homers and 14 RBI. Her performance over the entire week earned her American Athletic Conference Player of the Week honors.

CALIFORNIA GURLS

- The Knights swept their California road trip last week, going 7-0 throughout the state. They scored at least six runs in every game and earned two run-rule victories, both true road games against Cal State Fullerton and Long Beach State.
- UCF made a point of scoring early and often, collecting 15 runs combined in the first inning during the trip.
- 11 student-athletes are from California. Head coach Cindy Ball-Malone and assistant coach Whitney Jones also hail from The Golden State
- The Knights' return to Pacific was the first time that Ball-Malone had faced her former team as a head coach. She graduated from Pacific in 2002 with a bachelor's degree in sports sciences and earned her master's in education in 2006. She is considered the greatest two-way player in Pacific's history, earning back-to-back All-America honors and holds nine career pitching records for the Tigers.

HEY! WE'RE WALKIN' HERE!

- UCF is first in the country in drawing walks, earning 143 free passes through 29 games. They have had two separate games where they have worked 10 walks each and drew a total of 9 against #4 Florida.
- Shannon Doherty and Kennedy Searcy are ranked nationally in walks per game, with Doherty averaging .76 walks a game (38th nationally) and Searcy recording .66 per game (87th nationally).
- Doherty has 11 hit by pitches this season, which is tied for the single-season record at UCF. She is ranked 16th in the country in hit by pitches per game, averaging 0.38 per game.

SCHAP CLIMBING CAREER CHARTS

- Denali Schappacher hit .550 last week and is rapidly climbing multiple career charts at UCF.
- This past week, she leaped into 7th place in career runs scored (123), 10th in career hits (197) and 7th in career stolen bases (56).
- She is already well on her way to being in the top 10 in batting average and on base percentage.

BIG 12 PREVIEW

- The Black and Gold are 3-0 against current Big 12 opponents this season, most recently beating Iowa State 7-5 in a neutral site game in Cali.
- The Knights earned two victories against Big 12 opponents during the St. Pete/Clearwater Elite Invitational, topping Texas Tech 7-3 in eight innings and #11 Texas 15-10 in a wild softball game that few will forget.
- UCF beat both teams in comeback fashion, erasing a 3-2 deficit against Texas Tech heading into the 6th inning and a 7-4 deficit against #11 Texas, a game that the Black and Gold found themselves trailing in three different times. They used a 7 run 6th inning to beat the Longhorns 15-10.

SHANNON'S SHOTS HEARD 'ROUND THE WORLD

- Doherty has had two walk-off homers this season, both over SEC teams and both with bat flips that have been viewed all over the internet.
- In total, Doherty's two bat flips combined have tallied over 1.48 million views on Twitter alone, as other accounts such as NCAA Softball, Fox Sports: MLB, B/R Walk-Off, Barstool Sports, and Baseball Quotes sharing one or both videos.
- The 8-second clip of her posted on social media celebrating the win over Georgia to begin the year generated over 946,000 views on Twitter.

PROTECTING THE PLEX

- The Knights are 12-3 at home this season and staying true to their team mantra of "Protect the Plex"
- The Black and Gold have already had some big time wins at home, beating No. 12 Georgia, and teams that were receiving votes such as Fresno State, Liberty, and James Madison, as well as handing Ole Miss one of its four losses.
- UCF's home losses this season are against No. 4 Florida, Minnesota and South Carolina.

MIGHTY MICAELA

- Freshman Micaela Macario, known as "Lala", has had a phenomenal freshman season so far.
- Macario is now 12-for-13 this season in stolen bases and is ranked in the top 30 nationally in stolen bases.
- In an outstanding final week of February, she earned 10 RBI and hit for a .462 average and a 1.178 OPS, earning her the American Athletic Conference Player of the Week.
- The week prior, Macario made some ridiculous plays at shortstop, including a diving snag that landed her at #9 on SportsCenter's Top 10 Plays on 2/16. She followed that up with two more incredible back-to-back diving plays against Texas Tech, one of them being a 6-3 double play.

more notes on page 4



Knights

QUICK FACTS

UNIVERSITY INFORMATION

| | |
|----------------------------|-------------------------------|
| Name | University of Central Florida |
| Location | Orlando, Fla. |
| Founded | 1963 |
| Enrollment | 71,000+ |
| Nickname | Knights |
| Colors | Black and Gold |
| Ballpark (Capacity) | UCF Softball Complex (600) |
| Dimensions | 200/220/200 |
| Surface | Natural Grass |
| Affiliation | NCAA Division I |
| Conference | American Athletic Conference |
| President | Dr. Alexander Cartwright |
| Athletics Director | Terry Mohajir |
| Softball Administrator | Dr. Abby Wilson |
| Athletics Department Phone | 407-823-4114 |
| Ticket Office Phone | 407-823-1000 |
| Website | ucfknight.com |
| Television/Streaming | ESPN+ |

UCF SOFTBALL HISTORY

| | |
|----------------------------------|--|
| First Season of Competition | 2002 (21st Season) |
| All-Time Record | 738-454-3 (.616) |
| AAC Tournament Championships | 2015 |
| AAC Regular Season Championships | 2014, 2015 |
| Total Conference Championships | 5 |
| Postseason Trips | 8 |
| | 2005, 2008, 2010, 2012, 2014, 2015, 2016, 2021 |
| Times in NCAA Super Regionals | 0 |
| WCWS Appearances | 0 |
| Highest NFCA Ranking | 13 |
| All-American Selections | 1 |

2021 RECAP

| | |
|--------------------------|------------------------|
| Overall Record | 41-19-1 |
| Final Ranking | Receiving Votes (27th) |
| Conference Record/Finish | 16-7-1/3rd |

2022 TEAM INFORMATION

| | |
|---------------------------------|------------------------------------|
| Players Returning/Lost | 15/12 |
| Starters Returning/Lost | 4/5 |
| Position Players Returning/Lost | 12/8 |
| Pitchers Returning/Lost | 3/4 |
| Newcomers | 8 |
| Preseason Conference Pick | 3rd (2 First Place Votes, 29 pts.) |

COACHING STAFF

| | |
|----------------------------|---------------------------------|
| Head Coach | Cindy "Bear" Ball-Malone |
| Alma Mater, Year | Pacific, 2002 |
| Record at UCF | 118-52-2 (4th Year) |
| Career Record (Years) | 217-168-2 (8th Year) |
| Assistant Coach | Tyler Heil (1st Year at UCF) |
| Assistant Coach | Whitney Jones (1st Year at UCF) |
| Volunteer Assistant Coach | Kaija Gibson (1st Year at UCF) |
| Graduate Student Assistant | Alea White (1st Year at UCF) |

STRATEGIC COMMUNICATIONS

| | |
|------------------|---------------------------|
| Softball Contact | Ken Landis |
| Email | klandis@athletics.ucf.edu |
| Cell Phone | 954-531-4322 |

KNIGHTS TO THE BIG 12

UCF has accepted an invitation to join the Big 12 Conference, as announced by Big 12 commissioner, Bob Bowlsby, UCF director of athletics Terry Mohajir, and UCF President Alex Cartwright on Sept. 10.

The Knights athletics program has now moved from Division III, Division II, the FCS level, the FBS level that included time in the MAC, Conference USA, the AAC, and now to the Big 12 Conference.

"This is a landmark day for anyone ever associated with UCF or UCF Athletics. As we anticipate a future move to the Big 12 Conference, we first owe a vote of thanks to all those at UCF who have gone before us. There's a long list of student-athletes, coaches, athletics directors, university presidents and support staff, fans and donors and, of course, our student body, plus so many others whose hard work and successes have helped pave the way for today's announcement. The bases were already loaded, and I feel very blessed and honored to get to step up to the plate on behalf of UCF." - Terry Mohajir

MEDIA INFORMATION

INTERVIEW REQUESTS

Coach Ball-Malone, staff and players are available for interviews, roughly every weekday afternoon during the season and following practices. All player and coach interview requests must go through Ken Landis. Please give at least 24 hours advance notice for all interview requests.

Please DO NOT attempt to contact players, coaches or other team personnel directly by any means of communications, including personal phone numbers, email addresses and social media accounts.

GAME CREDENTIALS

All requests for media and/or photography credentials must be made by emailing Ken Landis preferably 48 hours before a game. They can be picked up prior to the game at the will call window at the UCF Softball Complex.

POSTGAME PRESS CONFERENCE

All postgame press conferences will take place on the field following every home game near the third base line just beyond the infield of the UCF Softball Complex. Postgame press conferences only occur following home games.

GAMEDAY LIVESTATS

Live in-game statistics will be provided for the media at ucf.statbroadcast.com.

UCFKNIGHTS.COM

For updated game notes, statistics, player bios and all the latest information on UCF Softball, visit UCFKnight.com

UCF SOFTBALL COMPLEX

Since its groundbreaking on March 14, 2006, the UCF Softball Complex is where the Knights call home. The state-of-the-art facility speaks volumes for how far the program has come under the direction of head coach Cindy Ball and where it is headed. The 600-capacity stadium is one of the finest in the American Athletic Conference and on the national scene.

The entire facility received massive upgrades in the fall of 2021, giving "The Plex" a fresh look. The upgrades included a brand new locker room, padded outfield walls and backstop, new foul poles, a fresh coat of paint on the exterior of all buildings, and updated branding in team offices.

The field is professionally manicured by the UCF Facilities and Operations staff and includes a covered batting pavilion, roomy dugouts, home and visitor bullpens and an outfield fence lined with trees.

UCF student-athletes have access to everything they need to prepare for gameday at the UCF Softball Complex. The Knights have a spacious locker room, a lounge area complete with a television, couches and chairs, an equipment room and their own training room complete with a top-notch athletic training staff.

Along with having comfortable offices for each coach, the UCF Softball Complex also has a conference room, a video room and locker rooms for both the coaching staff and for umpires. The press box at the stadium has room enough for home and visitor radio broadcasts, as well as multi-level media seating.

On game days, fans have access to a ticket booth, concession stand and gift shop, while also being able to participate in multiple promotions and events throughout the season.



Top Attended Games in Ball-Malone Era

| Matchup | Attn. |
|---|-------|
| 1. March 3, 2019, vs. Florida State | 1,161 |
| 2. February 27, 2022, vs. Florida | 1,152 |
| 3. February 10, 2022, vs. Georgia | 1,093 |
| 4. February 25, 2022, vs. Ole Miss | 931 |
| 5. February 26, 2022, DH vs. JMU, DePaul | 889 |
| 6. February 8, 2020, vs. Duke | 873 |
| 7. February 12, 2022, DH vs. FS, Longwood | 864 |
| 8. March 4, 2019, vs. Florida State | 844 |
| 9. March 2, 2019, vs. Louisiana Tech | 640 |
| 10. February 11, 2022, vs. Minnesota | 634 |

BY THE NUMBERS

| | | | |
|-----------|--|-----------|--|
| 41 | WINS: The Knights topped 40 wins in 2021, their first time doing so since the 2015 season, in which the Knights achieved 50 wins. | 18 | NO-HITTERS: Gianna Mancha tossed the 17th no-hitter in program history on April 23, 2021 at Memphis. It was the team's first no-no since 2019. |
| 22 | STRAIGHT GAMES IN FLA. TO START 2022: UCF will play its first 22 games of '22 in The Sunshine State, with 15 of them being played at home. | 16 | UNDERCLASSMEN: 16 of UCF's 23 players are underclassmen, with seven freshmen and seven of eight total newcomers being underclassmen |
| 16 | OPPONENTS THAT MADE THE TOURNAMENT: UCF will face 16 teams that were in last year's NCAA Tourney, including 6 Supers participants and 3 WCWS teams | 10 | RANKED OPPONENTS: UCF will face 10 opponents in the NFCA's Preseason Top 25 during 2022 and an additional four that were receiving votes |
| 21 | VOTING POINTS: The Knights began the 2022 season receiving votes in the NFCA poll, sitting as the first RV team and collecting 21 voting points | 8 | NCAA TOURNAMENT APPS: The Knights punched their ticket to their 8th NCAA Tournament last season as an at large bid and reached their 5th regional final |
| 2 | NATIONAL TV GAMES: UCF will play on national TV at least twice this season, airing on ESPNU and the Longhorn Network during St. Pete/Clearwater Tour. | 4 | NEW COACHES: Head Coach Cindy Ball-Malone added four new members to her staff for 2022, with all of them connecting to her along her coaching journey |



2022 ROSTER

| # | Player | Pos | Ht. | B/T | Cl. | Hometown |
|----|--------------------|------|------|-----|-------|-----------------------|
| 1 | Maddie Bejarano | OF | 5-5 | L/R | So. | Cottonwood, Ariz. |
| 5 | Denali Schappacher | OF | 5-6 | L/R | Sr. | Bradenton, Fla. |
| 6 | Angelina DeVoe | LHP | 5-0 | L/L | So. | Carson, Calif. |
| 7 | Johneisha Rowe | OF | 5-5 | L/R | So. | Avon Park, Fla. |
| 8 | Gianna Mancha | RHP | 5-7 | R/R | Sr. | Fresno, Calif. |
| 9 | Emmerson Lee | IF | 5-8 | R/R | R-Fr. | Clovis, Calif. |
| 10 | Juliana Wilson | C | 5-6 | L/R | So. | Watsonville, Calif. |
| 12 | Justene Molina | 2B | 5-3 | R/R | Sr. | Corona, Calif. |
| 15 | Kama Woodall | RHP | 5-10 | R/R | R-Sr. | Spring Hill, Fla. |
| 17 | Jada Cody | UTL | 5-9 | R/R | So. | Murrieta, Calif. |
| 18 | Kaitlyn Felton | RHP | 5-8 | R/R | Fr. | Valrico, Fla. |
| 20 | Katie Burge | UTL | 5-4 | L/R | So. | Miami, Fla. |
| 22 | Kennedy Searcy | UTL | 5-7 | L/R | So. | Jacksonville, Fla. |
| 23 | Allyse Volpe | OF | 5-3 | L/R | Jr. | Ontario, Canada |
| 24 | Cassidy Cangemi | IF | 5-7 | R/R | Sr. | Agua Dulce, Calif. |
| 27 | Ashleigh Griffin | C/IF | 5-7 | R/R | Fr. | Newnan, Ga. |
| 28 | Micaela Macario | IF | 5-6 | L/R | Fr. | Chula Vista, Calif. |
| 29 | Damaria Cannon | OF | 5-3 | R/R | Sr. | Moreno Valley, Calif. |
| 33 | Averi Wong | OF | 5-2 | L/R | Fr. | Arcadia, Calif. |
| 35 | Carson Frier | C/IF | 5-5 | R/R | Fr. | Live Oak, Fla. |
| 42 | Savannah Adams | 1B | 5-8 | R/R | Fr. | La Mirada, Calif. |
| 46 | Shannon Doherty | 1B | 5-8 | R/R | So. | Coral Springs, Fla. |
| 55 | Grace Jewell | RHP | 6-1 | R/R | So. | Chesapeake, Va. |

COACHING AND SUPPORT STAFF

Head Coach: Cindy Ball-Malone - Fourth Season (University of the Pacific '02, '06)

Assistant Coach: Tyler Heil - First Season (San Jose State '09)

Assistant Coach: Whitney Jones - First Season (Washington '14)

Volunteer Assistant Coach: Kaija Gibson - First Season (Washington '21)

Graduate Student Assistant: Alea White - First Season (UCF '21)

Director of Operations: Adam DeRusha - First Season (Florida '15)

Sports Performance Assistant: Katelyn Kight

Athletic Trainer: Aleaha Evans

By Eligibility

| Seniors (6) | Juniors (1) | Sophomores (9) | Freshmen (7) |
|--------------------|--------------|------------------|--------------------|
| Cassidy Cangemi | Allyse Volpe | Maddie Bejarano | Savannah Adams * |
| Damaria Cannon | | Katie Burge | Kaitlyn Felton * |
| Gianna Mancha | | Jada Cody | Carson Frier * |
| Justene Molina | | Angelina DeVoe | Ashleigh Griffin * |
| Denali Schappacher | | Shannon Doherty | Emmerson Lee |
| Kama Woodall * | | Grace Jewell | Micaela Macario * |
| | | Johneisha Rowe * | Averi Wong * |
| | | Kennedy Searcy | |
| | | Juliana Wilson | |

* - indicates first season at UCF

Pronunciation Guide

- #1 Maddie **Bay-her-AH-no**
- #5 **Duh-NAL-E SHAW-pock-er**
- #7 **John-ee-sha Row**
- #8 **Gee-ah-nuh Mahn-chuh**
- #15 **KAY-muh** Woodall
- #17 **JAY-duh Koh-dee**
- #23 **Uh-Lease Vohl-PAY**
- #27 **Ashley** Griffin
- #29 **Duh-marr-ee-uh** Cannon
- #46 Shannon **DOH-er-tee**
- Coach Tyler **High-ull**
- Dir. Ops Adam **De-ROO-shuh**

By State

- | | |
|--|--|
| California (11) Savannah Adams - La Mirada Cassidy Cangemi - Agua Dulce Damaria Cannon - Moreno Valley Jada Cody - Murrieta Angelina DeVoe - Carson Emmerson Lee - Clovis Micaela Macario - Chula Vista Gianna Mancha - Fresno Justene Molina - Corona Juliana Wilson - Watsonville Averi Wong - Arcadia | Florida (8) Katie Burge - Miami Shannon Doherty - Coral Springs Kaitlyn Felton - Valrico Carson Frier - Live Oak Johneisha Rowe - Avon Park Denali Schappacher - Bradenton Kennedy Searcy - Jacksonville Kama Woodall - Spring Hill |
| | Arizona (1) Maddie Bejarano - Cottonwood |
| | Georgia (1) Ashleigh Griffin - Newnan |
| | Virginia (1) Grace Jewell - Chesapeake |
| | Canada (1) Allyse Volpe - Ontario |

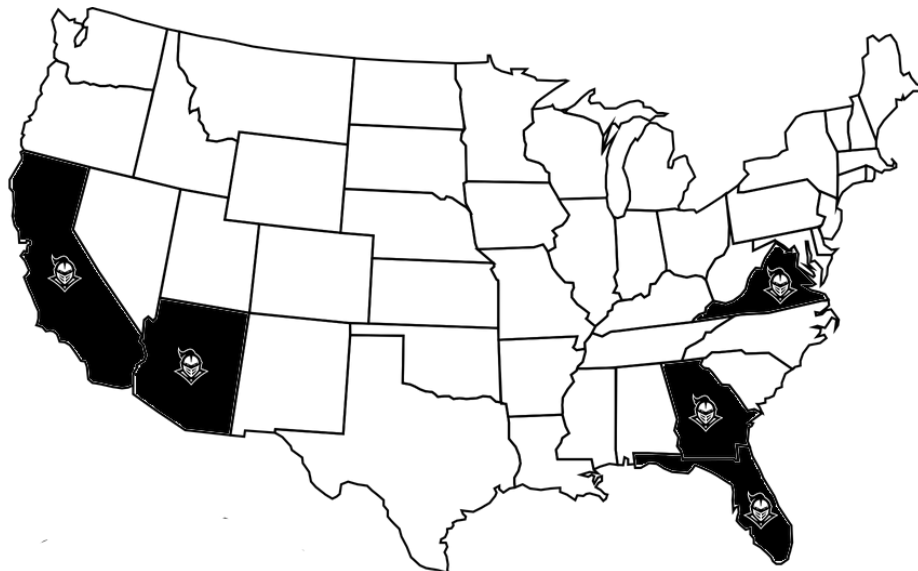

KNIGHT NOTES - CONTINUED

A GAME OF FIRSTS

- The Knights' 11-0 victory over FIU their last time out had plenty of story lines in it, including a handful of first for individual players.
- Grace Jewell and Emmerson Lee both earned their first career hits, both happening to be multi-RBI homers. Jewell, in just her second career AB smashed a pinch-hit grand slam off the top of the fence to put UCF up 8-0 before Lee's three-run homer made it 11-0.
- Denali Schappacher earned her first triple of 2022, putting her in a tie of 7th place on UCF's all-time triples list with six.

A SAVVY DISPLAY OF HITTING

- Freshman Savannah Adams made her first collegiate start while in Clearwater and had a week to remember. The freshman's performance at the plate earned her a spot on the American Athletic Conference's Weekly Honor Roll.
- Adams hit .444 in four games, three of which she started, collecting a double and 5 RBI, including two that came in clutch against #11 Texas, tying the game at 9-9 in the sixth inning. Her line drive up the middle to even the game sparked the 7-run sixth inning.

MANCHA MOWS 'EM DOWN

- Gianna Mancha was perfect in relief against Texas Tech, pitching four innings and punching out 10 batters while facing just 12.
- Her performance earned her the win and was reminiscent of her no-hit performance at Memphis in April of 2021, where she struck out 13.
- Mancha has two one hitters this season. Her first was against Longwood on 2/12 before pitching a one-hit shutout at FIU on 2/23.

WALKING OFF GEORGIA

- UCF started the college softball season off with a bang, earning the first "upset" of 2022. The Knights hosted #12/19 Georgia and went back and forth, seeing 12 runs scored in the first four and a half innings.
- The game was even at 6-6 after five innings and sent the game into extras. With one out and a 1-0 count, Shannon Doherty blasted a mammoth home run down the left field line to walkoff the Bulldogs and give UCF an opening night victory in the eighth. Doherty had gone 0-for-4 prior.
- Kama Woodall played a big part in relief for the Knights, pitching 3.2 innings of hitless softball out of the bullpen, walking just one and earning her first inw in a UCF uniform.

FELTON FEARLESS IN DEBUT

- Freshman right handed pitcher Kaitlyn Felton had a debut to remember, pitching six innings of two hit softball against Fresno State.
- Felton earned two punchouts to end her first inning of work and looked sharp from there. She didn't record an out in the sixth, allowing one hit before being relieved in the inning. She went on to earn the win with no earned runs in the 6-1 contest.

A LOOK BACK

- The Knights finished the 2021 season with a record of 41-19-1, the winningest season since the 2015 campaign when UCF posted a 50-9 record. The campaign was one of seven seasons that the Black and Gold earned 40 or more wins.
- UCF finished the year sitting third in the American Athletic Conference standings with a 16-7-1 mark. The conference tournament saw the Black and Gold reach the championship game, where they were defeated by Wichita State 7-4.
- The Knights earned a nod to the NCAA Tournament and competed in the Tallahassee regional, in which they reached the final, defeating Auburn and Kennesaw State along the way with a Florida State loss. They matched up with the Seminoles again in the final, falling 2-0.

BACK TO THE TOURNEY

- UCF is looking to return to the NCAA Tournament in consecutive seasons for the first time since the 2014-16 campaigns.
- The Knights have reached the regional final in each of their last four appearances in the NCAA Tournament, but have yet to make the Supers.
- Overall, the Knights have been to the NCAA Tournament eight times, making a regional final in five trips.

STRENGTH OF SCHEDULE

- The Knights are scheduled to play 10 teams who begin the 2022 season in the USA Today/NFCA Preseason Pool
- Three opponents begin the season ranked in the top 10 (#4 Florida State, #6 Florida, #10 Texas)
- Four additional teams on UCF's schedule were receiving votes in the first edition of the poll

BEATING THE BEST OF THE BEST

- The Knights earned three top-five victories in 2021, beating No. 2 Arizona 2-0 at home on March 8 and sweeping No. 5 Florida in a home-and-home, with UCF posting a three-run seventh to walk it off at home on Mar. 24 and taking a 7-0 win back from Gainesville on Apr. 14.
- The Black and Gold earned four ranked wins in 2021, the first time in program history that has happened.
- In total, the Knights went 4-6-1 against ranked opponents during the regular season. Since head coach Cindy Ball-Malone's arrival, UCF is 8-18-2 against ranked opponents.
- Each season under Ball-Malone has seen the Knights pick up more ranked wins than the last, earning one ranked win in 2019, three in 2020 and four in 2021.

NEW STAFF, WHO THIS?

- Ball-Malone has brought in an entirely new staff for the 2022 campaign, her fourth year at the helm of the Knights.
- Assistant Coaches Whitney Jones and Tyler Heil, Volunteer Assistant

Coach Kaija Gibson and Graduate Student Assistant Alea White make up the new staff, with all parts having a connection to at least one other member in some way shape or form.

- Heil was an assistant coach for three seasons at New Mexico while Ball-Malone was a head coach at Boise State. Heil works on the defensive side of the game and will coach first base when the Knights are at-bat.
- Jones joins the Knights and will help coach the offense after being a volunteer assistant coach at Washington, which is her alma-mater. As an assistant coach, Ball-Malone coached Jones during her freshman and sophomore seasons as a Husky.
- The Washington connection continues as Gibson just finished her five-year playing career as a Husky, with four of them with Jones on staff as a volunteer assistant. Gibson's connection to Washington goes all the way back to 2008 where she was a bat girl for the Husky team.
- White is a name that Knight fans know and love, as she wrapped up her legendary career at the end of the 2021 season. She holds the UCF career records for wins (99), appearances (180), games started (139), complete games (103), innings pitched (969.1) and most batters faced (4142). She held batters to a .189 batting average (4th all-time at UCF) and struck out 688 batters (4th all-time at UCF).

THE UPGRADED PLEX

- The UCF Softball Complex has received a number of upgrades since the Knights last took the field.
- The most notable upgrades to the fan's eyes are the freshly padded walls in the outfield, new foul poles and freshly renovated dugouts. Every building's exterior around The Plex has received a fresh coat of paint, going from gold to anthracite.
- The Knights will enjoy a brand new locker room with state of the art locker units as well as fresh, updated branding in the team offices.

CHOP SCHAPP

- Denali Schappacher returns for her fifth season as a Knight and has to improve on an already impressive career which has her name littered all over the record book.
- Schappacher enters 2022 in the top 10 all-time at UCF in batting average (.333), on-base percentage (.398), stolen base percentage (.10th, .814), stolen bases (8th, 48), stolen base attempts (8th, 59) and runs (7-8th, 102).
- She is on the verge of entering the top 10 in a few more categories, needing 21 hits, 35 games played, 48 games started and 154 at-bats to move into a tie of 10th in all categories.

CODY CLIMBING QUICKLY

- Jada Cody's presence is already being felt in UCF's top 10 career lists.
- She is already tied for fourth in career batting average (.322), fourth in slugging percentage (.506) and third in on-base percentage (.506).
- She begins 2022 just six homers away from entering a tie of ninth in

THE LAST TIME

| | |
|---|--|
| UCF | |
| Scored 10+ runs in a game..... | 3/13/22, at Long Beach State, 12-0 W (6) |
| Scored 15+ runs in a game..... | 2/19/22, vs. #11 Texas, 15-10 W |
| Scored 20+ runs in a game..... | 2/2/03, vs. Morris Brown, 24-0 W |
| Allowed 10+ runs in game..... | 2/27/22, vs. #4 Florida, 12-11 L |
| Allowed 15+ runs in a game..... | 2/20/16, vs. #9 Arizona, 19-4 L |
| Allowed 20+ runs in a game..... | Never |
| Recorded 15+ hits in a game..... | 2/27/22, vs. #4 Florida, 12-11 L |
| Recorded 20+ hits in a game..... | 3/15/07, vs. Bethune-Cookman, 18-2 W |
| Allowed 20+ hits in a game..... | 5/20/05, vs. South Florida, 14-3 L |
| Defeated a top-five ranked team..... | 4/14/21, at #5 Florida, 7-0 W |
| Defeated a ranked opponent at home..... | 2/10/22, vs. #12 Georgia, 7-6 W (8) |
| Defeated a ranked opponent on the road..... | 4/14/21, at #5 Florida, 7-0 W |
| Defeated a ranked opponent at a neutral site..... | 2/19/22, vs. #11 Texas, 15-10 W |
| Won a run-rule game..... | 3/13/22, at Long Beach State, 12-0 W (6) |
| Lost a run-rule game..... | 2/20/22, vs. #5 FSU, 8-0 L (5) |
| Won an extra-inning game..... | 2/18/22, vs. Texas Tech, 7-3 W (8) |
| Lost an extra-inning game..... | 5/1/21, at Ole Miss (DH Gm. 1), 5-4 L |
| Turned a triple play..... | 4/9/17, at Memphis, 10-6 W |

A Knight

| | |
|---|---|
| Recorded 4+ hits in a game..... | 4, Jada Cody, vs. #11 Texas, 2/19/22 |
| Scored 4+ runs in a game..... | 4, Allyse Volpe, vs. #11 Texas, 2/19/22 |
| Drove in 5+ runs in a game..... | 5, Justene Molina, at Long Beach State, 3/13/22 |
| Hit 3+ home runs in a game..... | Never |
| Hit a grand slam..... | Grace Jewell, at FIU, 2/23/22 |
| Hit back-to-back home runs..... | C. Rotton & K. Jensen, vs. Southern Illinois, 3/10/18 |
| Hit back-to-back-to-back home runs..... | Never |
| Drew 4+ walks in a game..... | 4, Shannon Doherty, vs. St. Johns, 2/9/20 |
| Stole 3+ bases in a game..... | 3, Micaela Macario, vs. #11 Texas, 2/19/22 |
| Hit a walk-off home run..... | Shannon Doherty, vs. Ole Miss, 2/25/22 |
| Hit an inside-the-park home run..... | Research not complete |

| | |
|--|---|
| Pitched a seven-inning complete-game shutout..... | Gianna Mancha, vs. Oakland, 2/28/22 |
| Pitched an extra-inning complete-game shutout..... | 11.0 IP, Alea White, vs. Wichita State, 4/18/21 |
| Pitched a perfect game..... | Taylor Sawyer, vs. Bucknell, 3/13/03 |
| Pitched a solo no-hitter..... | Gianna Mancha, at Memphis, 4/23/21 |
| Pitched a combined no-hitter..... | Mackenzie Audas & Mackenzie Huhn, vs. Iona, 3/18/14 |
| Recorded 12+ strikeouts in a game..... | 13, Gianna Mancha, at Memphis, 4/23/21 |
| Pitched 10+ innings in a game..... | 11.0 IP, Alea White, vs. Wichita State, 4/18/21 |

AWARDS AND HONORS

| |
|---|
| American Athletic Conference Weekly Honors |
| <i>Player of the Week</i> |
| Micaela Macario - Feb. 28 |
| 5 GP, 5 GS, .462 BA, 1.178 OPS, 2 2B, 10 RBI, SB |
| Jada Cody - Mar. 7 |
| 6 GP, 6 GS, .444 BA, 1.746 OPS, 2 2B, 4 HR, 14 RBI |
| <i>Honor Roll</i> |
| Jada Cody - Feb. 14 & Mar. 14 |
| Feb. 14 - 4 GP, 4 GS, .500 BA, 1.571 OPS, 2B, 3B, HR, 8 RBI |
| Mar. 14 - 7 GP, 7 GS, .429 BA, 1.413 OPS, 3 HR, 10 RBI |
| Savannah Adams - Feb. 21 |
| 4 GP, 3 GS, .444 BA, 1.011 OPS, 2B, 5 RBI, BB |
| Kaitlyn Felton - Feb. 28 |
| 2, APP, 1 GS, 1-0, 0.00 ERA, 0 ER, 1 CG, 1 SHO, 6.1 IP, 8 SO, 1 BB, 2 H |
| Gianna Mancha - Mar. 7 & Mar. 14 |
| Mar. 7 - 3, APP, 3 GS, 2-0, 1.47 ERA, 4 ER, 2 CG, 1 SHO, 19.0 IP, 22 SO, 6 BB, 15 H |
| Mar. 14 - 6 APP, 3 GS, 4-0, 1.48 ERA, 5 ER, 1 CBSO, 23.2 IP, 31 SO, 10 BB, 16 H |





| UCF RECORD WHEN | | | | | | |
|---|---------|------|------|------|------|------|
| | OVERALL | AAC | | | | |
| BY GAME | | | | | | |
| Home | 12-3 | 0-0 | | | | |
| Away | 5-0 | 0-0 | | | | |
| Neutral | 5-4 | 0-0 | | | | |
| Day games (before 5 p.m.) | 11-5 | 0-0 | | | | |
| Night Games (5 p.m. or later) | 11-2 | 0-0 | | | | |
| vs. Ranked Opponents | 2-4 | 0-0 | | | | |
| vs. Top 10 Opponents | 0-2 | 0-0 | | | | |
| BY OPPOSING STARTER | | | | | | |
| vs. Right-handed starter | 20-5 | 0-0 | | | | |
| vs. Left-handed starter | 2-2 | 0-0 | | | | |
| BY UCF STARTER | | | | | | |
| Starter goes 5+ innings | 9-2 | 0-0 | | | | |
| Starter goes less than 5 innings | 9-4 | 0-0 | | | | |
| BY SCORING/MARGIN | | | | | | |
| Scoring first | 15-2 | 0-0 | | | | |
| Opponent scores first | 7-5 | 0-0 | | | | |
| In one-run games | 2-1 | 0-0 | | | | |
| In two-run games | 2-1 | 0-0 | | | | |
| In five or more run games | 18-4 | 0-0 | | | | |
| Shutouts | 7-2 | 0-0 | | | | |
| In Extra Innings | 2-0 | 0-0 | | | | |
| Scoring 0-2 runs | 1-6 | 0-0 | | | | |
| Scoring 3-5 runs | 3-0 | 0-0 | | | | |
| Scoring 6-9 runs | 10-0 | 0-0 | | | | |
| Scoring 10+ runs | 8-1 | 0-0 | | | | |
| Allowing 0-2 runs | 15-0 | 0-0 | | | | |
| Allowing 3-5 runs | 5-2 | 0-0 | | | | |
| Allowing 6-9 runs | 1-4 | 0-0 | | | | |
| Allowing 10+ runs | 1-1 | 0-0 | | | | |
| BY STATS | | | | | | |
| Earning 0-3 hits | 0-3 | 0-0 | | | | |
| Earning 4-6 hits | 5-3 | 0-0 | | | | |
| Earning 7-9 hits | 9-0 | 0-0 | | | | |
| Earning 10+ hits | 8-1 | 0-0 | | | | |
| Out-hit opponent | 19-1 | 0-0 | | | | |
| Out-hit by opponent | 2-6 | 0-0 | | | | |
| Hits are equal | 1-0 | 0-0 | | | | |
| Hitting a home run | 13-1 | 0-0 | | | | |
| Going homer-less | 9-6 | 0-0 | | | | |
| Opponent hits a home run | 5-6 | 0-0 | | | | |
| Opponent goes homer-less | 17-1 | 0-0 | | | | |
| Errorless | 10-2 | 0-0 | | | | |
| Committing one error | 7-2 | 0-0 | | | | |
| Committing two or more errors | 5-3 | 0-0 | | | | |
| Opponent goes errorless | 4-6 | 0-0 | | | | |
| Opponent commits at least one error | 18-1 | 0-0 | | | | |
| BY SCHEDULE | | | | | | |
| February | 11-6 | 0-0 | | | | |
| March | 11-1 | 0-0 | | | | |
| April | 0-0 | 0-0 | | | | |
| May | 0-0 | 0-0 | | | | |
| Sunday | 3-2 | 0-0 | | | | |
| Monday | 1-0 | 0-0 | | | | |
| Tuesday | 2-0 | 0-0 | | | | |
| Wednesday | 2-0 | 0-0 | | | | |
| Thursday | 1-1 | 0-0 | | | | |
| Friday | 4-3 | 0-0 | | | | |
| Saturday | 9-1 | 0-0 | | | | |
| Game 1 of series | 0-0 | 0-0 | | | | |
| Game 2 of series | 0-0 | 0-0 | | | | |
| Game 3 of series | 0-0 | 0-0 | | | | |
| BY JERSEY | | | | | | |
| All White | 2-2 | 0-0 | | | | |
| Anthracite w/ striped sleeves (New for '22) | 7-3 | 0-0 | | | | |
| NEW COMING SOON (New for '22) | - | - | | | | |
| Wolf Gray "Knights" | 5-2 | 0-0 | | | | |
| Black with White piping | 5-0 | 0-0 | | | | |
| White with Black Piping | 3-0 | 0-0 | | | | |
| LEADING AFTER | | | | | | |
| Inn. | 1 | 2 | 3 | 4 | 5 | 6 |
| W-L | 9-1 | 13-0 | 16-0 | 18-1 | 12-0 | 11-0 |
| TRAILING AFTER | | | | | | |
| Inn. | 1 | 2 | 3 | 4 | 5 | 6 |
| W-L | 6-1 | 6-2 | 4-5 | 2-6 | 3-3 | 0-5 |
| TIED AFTER | | | | | | |
| Inn. | 1 | 2 | 3 | 4 | 5 | 6 |
| W-L | 7-5 | 3-5 | 2-2 | 2-0 | 1-2 | 3-0 |

| 2022 MULTI-HIT GAMES | | | | | |
|----------------------|---|---|---|----|-------|
| PLAYER | 2 | 3 | 4 | 5+ | TOTAL |
| Jada Cody | 7 | 2 | 1 | - | 10 |
| Johneisha Rowe | 7 | - | - | - | 7 |
| Shannon Doherty | 4 | 2 | - | - | 6 |
| Denali Schappacher | 4 | 1 | - | - | 5 |
| Justene Molina | 4 | 1 | - | - | 5 |
| Kennedy Searcy | 3 | 1 | - | - | 4 |
| Allyse Volpe | 2 | 1 | - | - | 3 |
| Micaela Macario | 3 | - | - | - | 3 |
| Maddie Bejarano | 2 | - | - | - | 2 |
| Katie Burge | 2 | - | - | - | 2 |
| Ashleigh Griffin | 2 | - | - | - | 2 |
| Savannah Adams | 1 | - | - | - | 1 |

| 2022 MULTI-RBI GAMES | | | | | |
|----------------------|---|---|---|----|-------|
| PLAYER | 2 | 3 | 4 | 5+ | TOTAL |
| Jada Cody | 4 | 2 | 3 | 2 | 11 |
| Micaela Macario | 2 | 1 | - | 1 | 4 |
| Shannon Doherty | 2 | 1 | - | - | 3 |
| Maddie Bejarano | 2 | 1 | - | - | 3 |
| Justene Molina | 2 | - | - | 1 | 3 |
| Ashleigh Griffin | 3 | - | - | - | 3 |
| Savannah Adams | 2 | 1 | - | - | 3 |
| Emmerson Lee | - | 2 | - | - | 2 |
| Damaria Cannon | 1 | - | - | - | 1 |
| Johneisha Rowe | 1 | - | - | - | 1 |
| Denali Schappacher | 1 | - | - | - | 1 |
| Grace Jewell | - | - | 1 | - | 1 |

| HITTING STREAKS | | | |
|--------------------|---------|------|--------|
| PLAYER | CURRENT | 2022 | CAREER |
| Johneisha Rowe | 2 | 4 | 17 |
| Jada Cody | - | 5 | 15 |
| Shannon Doherty | 1 | 4 | 10 |
| Kennedy Searcy | 1 | 3 | 9 |
| Denali Schappacher | 7 | 7 | 8 |
| Allyse Volpe | - | 6 | 8 |
| Juliana Wilson | - | - | 7 |
| Micaela Macario | - | 6 | 6 |
| Justene Molina | 3 | 4 | 5 |
| Damaria Cannon | 1 | 1 | 5 |
| Maddie Bejarano | 1 | 5 | 5 |
| Emmerson Lee | 2 | 4 | 4 |
| Ashleigh Griffin | 1 | 3 | 3 |
| Savannah Adams | 1 | 3 | 3 |
| Katie Burge | - | 1 | 2 |
| Grace Jewell | - | 1 | 1 |
| Carson Frier | - | 1 | 1 |

| REACHED-BASE STREAKS | | | |
|----------------------|---------|------|--------|
| PLAYER | CURRENT | 2022 | CAREER |
| Johneisha Rowe | 2 | 6 | 23 |
| Shannon Doherty | 14 | 14 | 20 |
| Jada Cody | 6 | 6 | 19 |
| Kennedy Searcy | 12 | 12 | 12 |
| Ashleigh Griffin | 10 | 10 | 10 |
| Justene Molina | 3 | 10 | 10 |
| Denali Schappacher | 9 | 9 | 9 |
| Allyse Volpe | - | 9 | 9 |
| Damaria Cannon | 1 | 2 | 8 |
| Juliana Wilson | - | - | 8 |
| Savannah Adams | 2 | 7 | 7 |
| Micaela Macario | - | 6 | 6 |
| Maddie Bejarano | 3 | 5 | 5 |
| Katie Burge | - | 4 | 4 |
| Emmerson Lee | 2 | 4 | 4 |
| Carson Frier | - | 1 | 1 |
| Grace Jewell | - | 1 | 1 |
| Averi Wong | 1 | 1 | 1 |

| TEAM HOME RUN TOTALS | | | | | | |
|---|------------------------|----------|---------|------|-------|-----------|
| 2022 BREAKDOWN | | | | | | |
| Total | 19 | | | | | |
| Home | 11 | | | | | |
| Road | 4 | | | | | |
| Neutral | 4 | | | | | |
| vs. RHP | 18 | | | | | |
| vs. LHP | 1 | | | | | |
| With 0 outs | 8 | | | | | |
| With 1 out | 3 | | | | | |
| With 2 outs | 4 | | | | | |
| Solo | 4 | | | | | |
| Two-Run | 3 | | | | | |
| Three-Run | 7 | | | | | |
| Grand Slam | 1 | | | | | |
| Back-to-Back | 0 | | | | | |
| Pinch-Hit | 1 | | | | | |
| Walk-Off | 2 | | | | | |
| Consecutive Games with a HR (Season Long) | 0 (4) | | | | | |
| Consecutive Games without HR (Season Long) | 2 (4) | | | | | |
| HOME RUN TRACKER | | | | | | |
| Player (HR #) | Opp. (Date) | Runs | Inn. | Outs | Count | Final |
| Shannon Doherty (1) | Georgia (2/10) | 1 | 8 | 1 | 1-0 | W,7-6(8) |
| Maddie Bejarano (1) | Minnesota (2/11) | 1 | 5 | 2 | 3-1 | L, 3-1 |
| Jada Cody (1) | Fresno St. (2/12) | 3 | 1 | 0 | 3-1 | W, 6-1 |
| Shannon Doherty (2) | Texas Tech (2/18) | 1 | 2 | 0 | 2-2 | W,7-3(8) |
| Ashleigh Griffin (1) | Texas (2/19) | 2 | 3 | 2 | 3-2 | W, 15-10 |
| Grace Jewell (1) | at FIU (2/23) | 4 | 5 | 0 | 2-2 | W,11-0(5) |
| Emmerson Lee (1) | at FIU (2/23) | 3 | 5 | 1 | 0-2 | W,11-0(5) |
| Shannon Doherty (2) | Ole Miss (2/25) | 3 | 7 | 0 | 1-2 | W, 6-3 |
| Kennedy Searcy (1) | James Madison (2/26) | 1 | 3 | 0 | 1-1 | W,11-0(5) |
| Jada Cody (2) | FGCU (3/4) | 2 | 1 | 0 | 2-2 | W, 9-2 |
| Maddie Bejarano (2) | FGCU (3/4) | 2 | 5 | 2 | 0-0 | W, 9-2 |
| Jada Cody (3) | South Carolina (3/5) | 3 | 4 | 0 | 2-2 | W, 5-4 |
| Maddie Bejarano (3) | FGCU (3/5) | 3 | 5 | 0 | 1-0 | W,11-2(5) |
| Jada Cody (4) | FGCU (3/5) | 3 | 5 | 2 | 3-2 | W,11-2(5) |
| Jada Cody (5) | FGCU (3/6) | 3 | 3 | 1 | 3-2 | W,10-2(5) |
| Jada Cody (6) | vs. Iowa State (3/12) | 2 | 1 | 1 | 0-2 | W, 7-5 |
| Kennedy Searcy (2) | vs. Iowa State (3/12) | 1 | 6 | 0 | 0-1 | W, 7-5 |
| Jada Cody (7) | at CS Fullerton (3/12) | 3 | 3 | 2 | 0-2 | W,11-2(6) |
| Jada Cody (8) | at CS Fullerton (3/12) | 2 | 6 | 0 | 1-0 | W,11-2(6) |
| HOME RUN BREAKDOWN | | | | | | |
| PLAYER | SOLO | 2R | 3R | GS | TOTAL | |
| Jada Cody | - | 3 | 5 | - | 8 | |
| Shannon Doherty | 2 | - | 1 | - | 3 | |
| Maddie Bejarano | 1 | 1 | 1 | - | 3 | |
| Kennedy Searcy | 2 | - | - | - | 2 | |
| Ashleigh Griffin | - | 1 | - | - | 1 | |
| Grace Jewell | - | - | - | 1 | 1 | |
| Emmerson Lee | - | - | 1 | - | 1 | |
| COME FROM BEHIND WINS | | | | | | |
| DATE | OPPONENT | DEFICIT | FINAL | | | |
| Feb. 18 | Texas Tech | 3-2 | 7-3 (8) | | | |
| Feb. 19 | #11 Texas | 7-4 | 15-10 | | | |
| Feb. 25 | Ole Miss | 3-1 | 6-3 | | | |
| <i>5th inning or later, or 5+ run deficit</i> | | | | | | |
| WALK-OFF WINS | | | | | | |
| DATE | OPPONENT | DEFICIT | FINAL | | | |
| Feb. 10 | #12 Georgia | Tied 6-6 | 7-6 (8) | | | |
| Feb. 25 | Ole Miss | 3-1 | 6-3 | | | |
| Mar. 5 | South Carolina | Tied 4-4 | 5-4 | | | |

| Score by Innings | | | | | | | | | |
|------------------|----|----|----|----|----|----|----|---|-------|
| Inn. | 1 | 2 | 3 | 4 | 5 | 6 | 7 | 8 | Total |
| UCF | 28 | 21 | 40 | 24 | 34 | 31 | 10 | 5 | 193 |
| Opponents | 12 | 12 | 23 | 23 | 15 | 6 | 6 | 0 | 97 |

UCF RECORD WATCH

CAREER HITTING

Career Batting Average (Min. 250 ABs)

- Stephanie Best (2002-05) 384
- Shannon Doherty (2020-pres.)** **348**
- Denali Schappacher (2018-pres.)** **334**
- Jada Cody (2020-pres.)** **328**
- Linnea Goodman (2014-17) 323
- Tiffany Lane (2008-11) 322
- Breanne Javier (2006-09) 322
- Natalie Land (2009-12) 316

Career Slugging Percentage (Min. 250 ABs)

- Stephanie Best (2002-05) 756
- Shannon Doherty (2020-pres.)** **560**
- Jada Cody (2020-pres.)** **555**
- Jessica Ujvari (2014-16) 523
- Jania Shinhoster (2002-05) 522
- Cassady Brewer (2016-19) 479

Career On-Base Percentage (Min. 250 ABs)

- Stephanie Best (2002-05) 487
- Shannon Doherty (2020-pres.)** **460**
- Cassady Brewer (2016-19) 437
- Jada Cody (2020-pres.)** **417**
- Denali Schappacher (2018-pres.)** **404**
- Tiffany Lane (2008-11) 403
- Jessica Ujvari (2014-16) 401
- Natalie Land (2009-12) 397
- Farrah Sullivan (2012-15) 392

Career Stolen Bases

- Kahley Novack (2012-15) 125
- Natalie Land (2009-12) 102
- Cici Alvarez (2004-07) 79
- Jania Shinhoster (2002-05) 74
- Megan Greenwell (2015-18) 60
- Tiffany Lane (2008-11) 58
- Denali Schappacher (2018-pres.)** **56**
- Maddy Schroeder (2012-15) 55

Career Runs Scored

- Stephanie Best (2002-05) 216
- Jania Shinhoster (2002-05) 163
- Tiffany Lane (2008-11) 145
- Natalie Land (2009-12) 134
- Cici Alvarez (2004-07) 132
- Kahley Novack (2012-15) 128
- Denali Schappacher (2018-pres.)** **123**
- Linnea Goodman (2014-17) 118

Career Home Runs

- Stephanie Best (2002-05) 71
- Jania Shinhoster (2002-05) 53
- Samantha McCloskey (2013-16) 23
- Farrah Sullivan (2012-15) 23
- Jessica Ujvari (2014-16) 22
- Jada Cody (2020-pres.)** **18**
- Georgia Blair (2020-21) 17
- Abby McClain (2008-11) 17
- Jazmine Esparza (2017-21) 17
- Shannon Doherty (2020-pres.)** **16**
- Kalyn Cenal (2013-16) 16
- Cassady Brewer (2016-19) 16

Career Triples

- Tiffany Lane (2008-11) 23
- Stephanie Best (2002-05) 13
- Jania Shinhoster (2002-05) 13
- Natalie Land (2009-12) 10
- Kahley Novak (2012-15) 8
- Tawny Swan (2011-12) 7
- Denali Schappacher (2018-pres.)** **6**
- Courtney Rotton (2015-18) 6
- Linnea Goodman (2014-17) 6

Career Hits

- Stephanie Best (2002-04) 285
- Jania Shinhoster (2002-04) 268
- Breanne Javier (2006-09) 245
- Linnea Goodman (2014-17) 241
- Kahley Novak (2012-15) 217
- Tiffany Lane (2008-11) 216
- Cici Alvarez (2004-07) 207
- Natalie Land (2009-12) 206
- Amber Lamb (2004-07) 200
- Denali Schappacher (2018-pres.)** **197**
- Farrah Sullivan (2012-15) 193

CAREER PITCHING

Career Lowest Batting Average Against (Min. 200.0 IP)

- Allison Kime (2006-08) 183
- Mackenzie Audas (2012-15) 185
- Shelby Turnier (2013-16) 188
- Alea White (2017-20) 189
- Dottie Cupp (2002-03) 200
- Lindsay Enders (2004-05) 203
- Gianna Mancha (2020-pres.)** **207**
- Ashleigh Cole (2007-10) 221

Career Wins

- Alea White (2017-21) 99
- Shelby Turnier (2013-16) 80
- Mackenzie Audas (2012-15) 78
- Allison Kime (2006-08) 71
- Ashleigh Cole (2007-10) 62
- Lindsay Enders (2004-05) 46
- Dottie Cupp (2002-03) 44
- Gianna Mancha (2020-pres.)** **29**
- Taylor Sawyer (2003-04) 27

Career Complete Games

- Alea White (2017-21) 103
- Allison Kime (2006-08) 96
- Mackenzie Audas (2012-15) 85
- Ashleigh Cole (2007-10) 73
- Lindsay Enders (2004-05) 60
- Shelby Turnier (2013-16) 59
- Dottie Cupp (2002-03) 49
- Taylor Sawyer (2003-04) 28
- Pysa Simmons (2002-03) 21
- Gianna Mancha (2020-pres.)** **21**

Career Shutouts

- Allison Kime (2006-08) 34
- Mackenzie Audas (2012-15) 29
- Alea White (2017-21) 26
- Shelby Turnier (2013-16) 23
- Dottie Cupp (2002-03) 20
- Lindsay Enders (2004-05) 15
- Ashleigh Cole (2007-10) 12
- Gianna Mancha (2020-pres.)** **8**
- Taylor Sawyer (2003-04) 7

Career Strikeouts

- Mackenzie Audas (2012-15) 975
- Allison Kime (2006-08) 847
- Shelby Turnier (2013-16) 830
- Alea White (2017-21) 688
- Ashleigh Cole (2007-10) 438
- Dottie Cupp (2002-03) 403
- Lindsay Enders (2004-05) 320
- Gianna Mancha (2020-pres.)** **277**
- Breanna Vasquez (2019-21) 175

Career Saves

- Mackenzie Audas (2012-15) 10
- Jamie Ujvari (2014-16) 8
- Gianna Mancha (2020-pres.)** **8**
- Alea White (2017-21) 7
- Shelby Turnier (2013-16) 5

Career Innings Pitched

- Alea White (2017-21) 969.1
- Mackenzie Audas (2012-15) 823.0
- Allison Kime (2006-08) 798.1
- Shelby Turnier (2013-16) 742.1
- Ashleigh Cole (2007-10) 702.2
- Lindsay Enders (2004-05) 484.0
- Dottie Cupp (2002-03) 432.1
- Taylor Sawyer (2003-04) 284.0
- Gianna Mancha (2020-pres.)** **283.2**
- Diana Rojas (2008-11) 223.0

Career Most Strikeouts/7 inn. (Min. 200.0 IP)

- Mackenzie Audas (2012-15) 8.29
- Shelby Turnier (2013-16) 7.83
- Allison Kime (2006-08) 7.43
- Gianna Mancha (2020-pres.)** **6.84**
- Dottie Cupp (2002-03) 6.53
- Breanna Vasquez (2019-21) 5.82

SINGLE SEASON RECORDS

RBI

- Stephanie Best (2003) 66
- Stephanie Best (2005) 60
- Stephanie Best (2004) 48
- Jazmine Esparza (2021) 45
- Hillary Barrow (2010) 43
- Jania Shinhoster (2002) 43
- Crystle Krafft (2005) 42
- Jania Shinhoster (2004) 41
- Jada Cody (2020-pres.)** **40**
- Farrah Sullivan (2014) 40
- Breanne Javier (2008) 40
- Hillary Barrow (2008) 40

Hit by Pitch

- Shannon Doherty (2020-pres.)** **11**
- Courtney Rotton (2016) 11
- Vanessa Perez (2012) 11
- Jessica Ujvari (2016) 9
- Jessica Ujvari (2015) 9
- Abby McClain (2009) 8



2022 RANKINGS

NFCA / USA TODAY - WK. 5

| RK. | TEAM | PTS. | RECORD | PREV. |
|-----|----------------|------|--------|-------|
| 1 | Oklahoma (32) | 800 | 20-0 | 1 |
| 2 | Florida State | 753 | 23-1 | 3 |
| 3 | Alabama | 718 | 21-2 | 2 |
| 4 | UCLA | 709 | 22-3 | 5 |
| 5 | Florida | 676 | 22-2 | 4 |
| 6 | Virginia Tech | 648 | 18-3 | 6 |
| 7 | Washington | 596 | 19-5 | 7 |
| 8 | Kentucky | 533 | 19-2 | 9 |
| 9 | Arizona | 521 | 19-4 | 8 |
| 10 | Oklahoma State | 513 | 16-5 | 10 |
| 11 | Oregon | 472 | 19-3 | 11 |
| 12 | Arkansas | 440 | 17-4 | 12 |
| 13 | Duke | 432 | 21-3 | 13 |
| 14 | Northwestern | 336 | 15-4 | 16 |
| 15 | Tennessee | 328 | 18-6 | 18 |
| 16 | Georgia | 325 | 22-3 | 15 |
| 17 | Clemson | 286 | 16-6 | 17 |
| 18 | Missouri | 282 | 16-6 | 14 |
| 19 | Auburn | 247 | 24-1 | 20 |
| 20 | LSU | 226 | 19-7 | 21 |
| 21 | Michigan | 218 | 15-6 | 19 |
| 22 | Arizona State | 112 | 18-5 | 23 |
| 23 | Louisiana | 68 | 15-5 | 22 |
| 24 | UCF | 63 | 22-7 | RV |
| 25 | USF | 39 | 22-4 | RV |

RECEIVING VOTES: Stanford (20), Notre Dame (12), Texas (9), Charlotte (6), Oregon State (6), Boise State (2), Ohio State (1), USC Upstate (1), Western Kentucky (1).

ESPN / USA SOFTBALL - WK. 5

| RK. | TEAM | RECORD | PTS. | PREV. |
|-----|----------------|--------|------|-------|
| 1. | Oklahoma (24) | 20-0 | 624 | 1 |
| 2. | Florida State | 23-1 | 590 | 3 |
| 3. | UCLA (1) | 22-3 | 562 | 5 |
| 4. | Alabama | 21-2 | 552 | 2 |
| 5. | Virginia Tech | 18-3 | 522 | 6 |
| 6. | Florida | 22-2 | 517 | 4 |
| 7. | Washington | 19-5 | 448 | 7 |
| 8. | Duke | 21-3 | 429 | 9 |
| 9. | Oklahoma State | 16-5 | 394 | 10 |
| 10. | Arkansas | 17-4 | 376 | 11 |
| 11. | Kentucky | 19-2 | 348 | 12 |
| 12. | Northwestern | 15-4 | 341 | 13 |
| 13. | Oregon | 19-3 | 321 | 14 |
| 14. | Tennessee | 18-6 | 289 | 18 |
| 15. | Clemson | 16-6 | 240 | 15 |
| 16. | Arizona | 19-4 | 238 | 16 |
| 17. | Missouri | 16-6 | 233 | 8 |
| 18. | LSU | 19-7 | 227 | 21 |
| 19. | Michigan | 15-6 | 213 | 17 |
| 20. | Auburn | 24-1 | 204 | 20 |
| 21. | Georgia | 22-3 | 138 | 19 |
| 22. | Arizona State | 18-5 | 101 | 23 |
| 23. | South Florida | 22-4 | 85 | 22 |
| 24. | Oregon State | 22-4 | 50 | 24 |
| 25. | UCF | 22-7 | 31 | RV |

RECEIVING VOTES: Texas (24), Stanford (8), Texas A&M (5), San Diego State (4), Louisiana (3), Mississippi State (3), Ohio State (3), Boise State (1), Ole Miss (1), USC Upstate (1).

UCF WEEK-BY-WEEK

| | NFCA | USA | SA | DI | RPI | Record |
|-----------|------|-----|----|----|-----|--------|
| Preseason | RV | RV | NR | NR | - | 0-0 |
| Week 1 | 24 | 24 | 25 | 24 | - | 3-1 |
| Week 2 | RV | RV | NR | NR | - | 6-5 |
| Week 3 | 24 | 25 | NR | NR | - | 10-6 |
| Week 4 | RV | RV | NR | NR | 19 | 15-7 |
| Week 5 | 24 | 25 | NR | NR | 19 | 22-7 |
| Week 6 | | | | | | |
| Week 7 | | | | | | |
| Week 8 | | | | | | |
| Week 9 | | | | | | |
| Week 10 | | | | | | |
| Week 11 | | | | | | |
| Week 12 | | | | | | |
| Week 13 | | | | | | |
| Week 14 | | | | | | |
| Week 15 | | | | | | |
| Final | | | | | | |

VS. RANKED OPPONENTS

| Date | Opp. | NFCA Rank | Result |
|---------|---------------|-----------|------------|
| Feb. 10 | Georgia | 12 | W, 7-6 (8) |
| Feb. 18 | Michigan | 19 | L, 6-0 |
| Feb. 19 | Tennessee | 18 | L, 6-2 |
| Feb. 19 | Texas | 11 | W, 15-10 |
| Feb. 20 | Florida State | 5 | L, 8-0 (5) |
| Feb. 27 | Florida | 4 | L, 12-11 |

RECORD: 2-4

SOFTBALL AMERICA - WK. 4

| RK. | TEAM | RECORD | PREV. |
|-----|----------------|--------|-------|
| 1 | Oklahoma | 16-0 | 1 |
| 2 | Alabama | 20-0 | 2 |
| 3 | Florida State | 19-1 | 3 |
| 4 | Florida | 21-1 | 4 |
| 5 | UCLA | 17-3 | 6 |
| 6 | Virginia Tech | 14-3 | 7 |
| 7 | Northwestern | 15-4 | 10 |
| 8 | Duke | 16-3 | 9 |
| 9 | Oregon | 16-3 | 13 |
| 10 | Washington | 15-5 | 7 |
| 11 | Missouri | 16-4 | 12 |
| 12 | Arkansas | 14-4 | 14 |
| 13 | Oklahoma State | 12-5 | 8 |
| 14 | Arizona | 15-4 | 16 |
| 15 | Kentucky | 16-2 | 15 |
| 16 | Michigan | 13-6 | 17 |
| 17 | Clemson | 12-6 | 11 |
| 18 | Tennessee | 15-6 | 18 |
| 19 | Georgia | 19-2 | 19 |
| 20 | Auburn | 21-1 | 22 |
| 21 | South Florida | 17-3 | 24 |
| 22 | LSU | 17-6 | 21 |
| 23 | Oregon State | 19-3 | NR |
| 24 | Charlotte | 18-3 | NR |
| 25 | Arizona State | 13-5 | 25 |

Team - indicates 2022 opponent

DISOFTBALL.COM - WK. 5

| RK. | TEAM | RECORD | REC. LAST WK. | PREV. |
|-----|----------------|--------|---------------|-------|
| 1 | Oklahoma | 20-0 | 5-0 | 1 |
| 2 | Florida State | 23-1 | 4-0 | 4 |
| 3 | UCLA | 22-3 | 5-0 | 5 |
| 4 | Alabama | 21-2 | 1-2 | 2 |
| 5 | Florida | 22-2 | 1-1 | 3 |
| 6 | Virginia Tech | 18-3 | 4-0 | 6 |
| 7 | Duke | 21-3 | 5-0 | 7 |
| 8 | Arkansas | 17-4 | 3-0 | 8 |
| 9 | Northwestern | 15-4 | 0-0 | 9 |
| 10 | Washington | 19-5 | 4-0 | 11 |
| 11 | Oklahoma State | 16-5 | 4-0 | 12 |
| 12 | Oregon | 19-3 | 3-0 | 13 |
| 13 | Kentucky | 19-2 | 3-0 | 14 |
| 14 | Tennessee | 18-6 | 3-0 | 16 |
| 15 | Michigan | 15-6 | 2-0 | 15 |
| 16 | Missouri | 16-6 | 0-2 | 10 |
| 17 | Auburn | 24-1 | 3-0 | 19 |
| 18 | Clemson | 16-6 | 4-0 | 17 |
| 19 | LSU | 19-7 | 2-1 | 21 |
| 20 | Arizona | 19-4 | 4-0 | 20 |
| 21 | Georgia | 22-3 | 3-1 | 18 |
| 22 | South Florida | 22-4 | 5-1 | 22 |
| 23 | Oregon State | 22-4 | 5-1 | 23 |
| 24 | Arizona State | 18-5 | 5-0 | 25 |
| 25 | Texas | 16-9-1 | 4-0 | NR |

RANKING HISTORY

| NFCA/USA Today | USA Softball |
|----------------------------------|---------------------------------|
| Highest: 13 (Week 15, 2015) | Highest: 14 (Week 14, 2015) |
| First Top 5: - | First Top 5: - |
| First Top 10: - | First Top 10: - |
| First Top 25: 119 (Week 3, 2015) | First Top 25: 19 (Week 2, 2015) |
| Last Top 25: 24 (Week 5, 2022) | Last Top 25: 25 (Week 5, 2022) |

THE AMERICAN STANDINGS

| | Conf. | Conf. W% | GB | Overall | Ovr. W% | Stk. |
|---------------|-------|----------|----|---------|---------|------|
| South Fla. | - | - | - | 22-4 | .864 | L1 |
| UCF | - | - | - | 22-7 | .759 | W11 |
| Wichita State | - | - | - | 14-7 | .667 | W3 |
| ECU | - | - | - | 11-11 | .500 | L1 |
| Houston | - | - | - | 13-12 | .520 | W4 |
| Memphis | - | - | - | 9-15 | .375 | W1 |
| Tulsa | - | - | - | 8-14 | .364 | L1 |

NATIONALLY RANKED KNIGHTS

| TEAM | Value | Nat'l Rk. | Conf. Rk. |
|--------------------------|-------|-----------|-----------|
| Batting | | | |
| Batting Average | .307 | 47 | 2 |
| Slugging Percentage | .451 | 68 | 2 |
| On Base Percentage | .430 | 11 | 1 |
| Scoring | 6.66 | 19 | 2 |
| Doubles | 37 | 24 | T1 |
| Walks | 134 | 1 | 1 |
| Home Runs Per Game | 0.66 | 114 | 3 |
| Stolen Bases Per Game | 1.69 | 36 | 2 |
| Pitching/Fielding | | | |
| Earned Run Average | 2.77 | 75 | 2 |
| Strikeout to Walk Ratio | 1.94 | 121 | 2 |
| Hit Batters | 14 | 203 | 2 |
| Shutouts | 7 | 23 | 2 |
| Fielding Percentage | .961 | 121 | 4 |

| Player | Value | Nat'l Rk. | Conf. Rk. |
|------------------------|-------|-----------|-----------|
| Jada Cody | | | |
| RBI | 40 | 1 | 1 |
| RBI Per Game | 1.38 | 7 | 1 |
| Hits | 31 | 40 | 3 |
| Home Runs | 8 | 23 | 3 |
| Home Runs Per Game | 0.28 | 100 | 5 |
| Slugging Percentage | 0.697 | 147 | 5 |
| Total Bases | 62 | 16 | 2 |
| Shannon Doherty | | | |
| Hit by Pitch Per Game | 0.38 | 16 | 1 |
| On Base Percentage | 0.559 | 21 | 1 |
| Walks Per Game | 0.76 | 38 | 2 |
| Micaela Macario | | | |
| Stolen Bases | 12 | 30 | 4 |
| Stolen Bases Per Game | 0.44 | 95 | 4 |

| Gianna Mancha | Value | Nat'l Rk. | Conf. Rk. |
|-------------------------|-------|-----------|-----------|
| Strikeouts | 85 | 32 | 2 |
| Strikeouts Per 7 IP | 8.4 | 94 | 2 |
| Victories | 9 | 19 | 2 |
| Saves | 2 | 12 | 1 |
| Hits Allowed Per 7 Inn. | 5.45 | 142 | 3 |
| Hit Batters (Fewest) | 3 | 8 | 1 |
| Johneisha Rowe | | | |
| Stolen Bases | 10 | 65 | 5 |
| Kennedy Searcy | | | |
| Walks Per Game | 0.66 | 87 | 3 |
| On Base Percentage | 0.489 | 134 | 4 |
| Kama Woodall | | | |
| Victories | 8 | 35 | 3 |

updated as of 3/13

2022 STARTERS BY POSITION

| Date | Opponent | C | 1B | 2B | 3B | SS | LF | CF | RF | DP | SP |
|---------------|------------------------|---------|---------|--------|--------|---------|----------|------|-------------|----------|---------|
| Feb. 10 | #12 Georgia | Griffin | Doherty | Molina | Cody | Macario | Burge | Rowe | Schappacher | Searcy | Mancha |
| Feb. 11 | RV Minnesota | Griffin | Doherty | Molina | Cody | Macario | Bejarano | Rowe | Schappacher | Searcy | Jewell |
| Feb. 12 (DH1) | RV Fresno State | Griffin | Doherty | Molina | Cody | Lee | Bejarano | Rowe | Schappacher | Volpe | Felton |
| Feb. 12 (DH2) | Longwood | Cody | Doherty | Molina | Burge | Macario | Bejarano | Rowe | Schappacher | Searcy | Mancha |
| Feb. 15 | Liberty | Griffin | Doherty | Molina | Cody | Macario | Bejarano | Rowe | Schappacher | Searcy | Woodall |
| Feb. 17 | vs. Wisconsin | Griffin | Doherty | Molina | Cody | Macario | Bejarano | Rowe | Schappacher | Searcy | Mancha |
| Feb. 18 (DH1) | vs. #19 Michigan | Griffin | Doherty | Molina | Cody | Macario | Volpe | Rowe | Schappacher | Searcy | Felton |
| Feb. 18 (DH2) | vs. Texas Tech | Cody | Doherty | Molina | Searcy | Macario | Bejarano | Rowe | Schappacher | Adams | Woodall |
| Feb. 19 (DH1) | vs. #18 Tennessee | Cody | Doherty | Molina | Adams | Macario | Searcy | Rowe | Schappacher | Lee | Jewell |
| Feb. 19 (DH2) | vs. #11 Texas | Griffin | Doherty | Molina | Cody | Macario | Volpe | Rowe | Schappacher | Searcy | Felton |
| Feb. 20 | vs. #5 Florida State | Griffin | Doherty | Lee | Cody | Macario | Volpe | Rowe | Adams | Searcy | Woodall |
| Feb. 23 | at FIU | Cody | Doherty | Burge | Searcy | Macario | Volpe | Rowe | Schappacher | Adams | Mancha |
| Feb. 25 | Ole Miss | Cody | Doherty | Molina | Searcy | Macario | Volpe | Rowe | Schappacher | Adams | Mancha |
| Feb. 26 (DH1) | RV James Madison | Frier | Doherty | Molina | Cody | Macario | Volpe | Rowe | Schappacher | Searcy | Felton |
| Feb. 26 (DH2) | DePaul | Griffin | Doherty | Searcy | Cody | Macario | Volpe | Rowe | Schappacher | Burge | Jewell |
| Feb. 27 | #4 Florida | Griffin | Doherty | Molina | Cody | Macario | Volpe | Rowe | Schappacher | Searcy | Woodall |
| Feb. 28 | Oakland | Cody | Doherty | Molina | Cody | Macario | Volpe | Rowe | Schappacher | Griffin | Mancha |
| Mar. 4 (DH1) | South Carolina | Cody | Doherty | Molina | Searcy | Macario | Volpe | Rowe | Schappacher | Adams | Felton |
| Mar. 4 (DH2) | FGCU | Cody | Doherty | Molina | Searcy | Lee | Burge | Rowe | Adams | Griffin | Mancha |
| Mar. 5 (DH1) | South Carolina | Cody | Doherty | Molina | Searcy | Macario | Bejarano | Rowe | Schappacher | Adams | Mancha |
| Mar. 5 (DH2) | FGCU | Griffin | Doherty | Molina | Cody | Macario | Searcy | Rowe | Adams | Bejarano | Jewell |
| Mar. 6 | FGCU | Frier | Doherty | Cody | Searcy | Macario | Bejarano | Rowe | Schappacher | Griffin | Felton |
| Mar. 8 | at Pacific | Griffin | Doherty | Molina | Cody | Macario | Bejarano | Rowe | Schappacher | Searcy | Woodall |
| Mar. 9 | at Fresno State | Cody | Doherty | Molina | Searcy | Macario | Volpe | Rowe | Schappacher | Adams | Mancha |
| Mar. 11 | vs. Boston | Griffin | Doherty | Molina | Cody | Macario | Bejarano | Rowe | Schappacher | Searcy | Felton |
| Mar. 12 (DH1) | vs. Iowa State | Griffin | Doherty | Molina | Cody | Macario | Searcy | Rowe | Schappacher | Bejarano | Jewell |
| Mar. 12 (DH2) | at Cal State Fullerton | Cody | Doherty | Molina | Lee | Macario | Volpe | Rowe | Schappacher | Searcy | Mancha |
| Mar. 13 (DH1) | vs. Nebraska | Cody | Doherty | Molina | Searcy | Macario | Burge | Rowe | Schappacher | Griffin | Mancha |
| Mar. 13 (DH2) | at Long Beach State | Griffin | Doherty | Molina | Cody | Macario | Bejarano | Rowe | Schappacher | Searcy | Woodall |



2022 BATTING ORDERS

| Date | Opponent | 1 | 2 | 3 | 4 | 5 | 6 | 7 | 8 | 9 |
|---------------|------------------------|-------------|-------------|--------|---------|-------------|-------------|-------------|----------|---------|
| Feb. 10 | #12 Georgia | Searcy | Doherty | Cody | Griffin | Schappacher | Rowe | Burge | Molina | Macario |
| Feb. 11 | RV Minnesota | Searcy | Doherty | Cody | Griffin | Schappacher | Rowe | Molina | Bejarano | Macario |
| Feb. 12 (DH1) | RV Fresno State | Schappacher | Rowe | Cody | Doherty | Volpe | Griffin | Molina | Bejarano | Lee |
| Feb. 12 (DH2) | Longwood | Schappacher | Searcy | Cody | Doherty | Rowe | Macario | Molina | Bejarano | Burge |
| Feb. 15 | Liberty | Schappacher | Searcy | Cody | Doherty | Rowe | Bejarano | Griffin | Molina | Macario |
| Feb. 17 | vs. Wisconsin | Schappacher | Searcy | Cody | Doherty | Molina | Rowe | Bejarano | Griffin | Macario |
| Feb. 18 (DH1) | vs. #19 Michigan | Volpe | Searcy | Cody | Doherty | Schappacher | Rowe | Molina | Macario | Griffin |
| Feb. 18 (DH2) | vs. Texas Tech | Rowe | Searcy | Cody | Doherty | Schappacher | Adams | Bejarano | Molina | Macario |
| Feb. 19 (DH1) | vs. #18 Tennessee | Rowe | Searcy | Cody | Doherty | Schappacher | Adams | Molina | Lee | Macario |
| Feb. 19 (DH2) | vs. #11 Texas | Rowe | Searcy | Cody | Doherty | Schappacher | Volpe | Griffin | Molina | Macario |
| Feb. 20 | vs. #5 Florida State | Rowe | Searcy | Cody | Doherty | Adams | Volpe | Griffin | Lee | Macario |
| Feb. 23 | at FIU | Schappacher | Searcy | Cody | Doherty | Macario | Adams | Rowe | Burge | Volpe |
| Feb. 25 | Ole Miss | Rowe | Searcy | Cody | Doherty | Schappacher | Adams | Volpe | Molina | Macario |
| Feb. 26 (DH1) | RV James Madison | Rowe | Searcy | Cody | Doherty | Schappacher | Frier | Volpe | Molina | Macario |
| Feb. 26 (DH2) | DePaul | Rowe | Searcy | Cody | Doherty | Schappacher | Griffin | Vollpe | Burge | Macario |
| Feb. 27 | #4 Florida | Rowe | Searcy | Cody | Doherty | Schappacher | Griffin | Volpe | Molina | Macario |
| Feb. 28 | Oakland | Rowe | Searcy | Cody | Doherty | Schappacher | Griffin | Volpe | Molina | Macario |
| Mar. 4 (DH1) | South Carolina | Rowe | Schappacher | Searcy | Doherty | Cody | Adams | Volpe | Molina | Macario |
| Mar. 4 (DH2) | FGCU | Rowe | Searcy | Cody | Doherty | Burge | Adams | Griffin | Molina | Lee |
| Mar. 5 (DH1) | South Carolina | Rowe | Searcy | Cody | Doherty | Schappacher | Adams | Bejarano | Molina | Macario |
| Mar. 5 (DH2) | FGCU | Rowe | Searcy | Cody | Doherty | Griffin | Adams | Bejarano | Molina | Macario |
| Mar. 6 | FGCU | Rowe | Searcy | Cody | Doherty | Griffin | Schappacher | Bejarano | Frier | Macario |
| Mar. 8 | at Pacific | Rowe | Searcy | Cody | Doherty | Griffin | Bejarano | Schappacher | Molina | Macario |
| Mar. 9 | at Fresno State | Rowe | Searcy | Cody | Doherty | Adams | Volpe | Schappacher | Molina | Macario |
| Mar. 11 | vs. Boston | Rowe | Searcy | Cody | Doherty | Griffin | Bejarano | Schappacher | Molina | Macario |
| Mar. 12 (DH1) | vs. Iowa State | Rowe | Searcy | Cody | Doherty | Griffin | Bejarano | Schappacher | Molina | Macario |
| Mar. 12 (DH2) | at Cal State Fullerton | Rowe | Searcy | Cody | Doherty | Schappacher | Volpe | Lee | Molina | Macario |
| Mar. 13 (DH1) | vs. Nebraska | Rowe | Searcy | Cody | Doherty | Griffin | Schappacher | Burge | Molina | Macario |
| Mar. 13 (DH2) | at Long Beach State | Rowe | Searcy | Cody | Doherty | Griffin | Schappacher | Bejarano | Molina | Macario |

PLAYER PROFILES



1 MADDIE BEJARANO



Outfield | So. | L/R | 5-5 | Cottonwood, Ariz. | Mingus Union HS

| Season Highs | |
|---|--|
| At-Bats: 3, 4x, last vs. FGCU (3/6/22) | Home Runs: 1, 3x, last vs. FGCU (3/5/22) |
| Runs: 2, vs. Longwood (2/12/22) | RBI: 3, vs. FGCU (3/5/22) |
| Hits: 2, 2x, last vs. Liberty (2/15/22) | Walks: 1, 2x, last vs. South Carolina (3/5/22) |
| Doubles: 1, vs. Liberty (2/15/22) | Stolen Bases: - |
| Triples: - | |

| Career Highs | |
|---|--|
| At-Bats: 3, 5x, last vs. Fresno St. (2/12/22) | Home Runs: 1, 3x, last vs. FGCU (3/5/22) |
| Runs: 2, vs. Longwood (2/12/22) | RBI: 3, vs. FGCU (3/5/22) |
| Hits: 2, 2x, last vs. Liberty (2/15/22) | Walks: 1, 5x, last vs. South Carolina (3/5/22) |
| Doubles: 1, vs. Liberty (2/15/22) | Stolen Bases: - |
| Triples: - | |

Quick Facts

- Saw time in 29 games in 2021, primarily as a defensive replacement or as a pinch runner
- Went 3-for-9 in 2021, all singles
- Grabbed two RBI in an 18-1 win over New Mexico State on 2/19/21

- At Mingus Union HS, she set school records in batting average, hits, extra base hits, doubles, triples and stolen bases
- Named team MVP in her sophomore season at Mingus Union, along with earning an all-state selection

Did You Know?

Major: Human Communication
Minors: Mass Media, Digital Media
Favorite Pro Athlete: Devin Booker
Pre-game Ritual: I get a cake pop with Shannon
Fun Fact: I've broken my nose twice
Hidden Talent: I can play the piano
Favorite Off-day Activity: Shopping
Favorite Food: Tacos
Favorite Movie: Girls Trip

Favorite TV Show: Keeping Up With The Kardashians
Favorite Music Artist: Doja Cat
Go-to Karaoke Song: This Girl is on Fire
Nickname Growing Up: Maddie B
Second Favorite Sport: Football

Walk-up Songs:
 1. Jenny from the Block - Jennifer Lopez
 2. Let It Go - Keyshia Cole
Instagram Handle: @maddie.beja

Bejarano's Career Stats

| YEAR | AVG. | GP | GS | AB | R | H | 2B | 3B | HR | RBI | OBP | SLG | OPS | BB | HBP | SO | GDP | SF | SH | SB | SBA | PO | A | E | FLD% |
|---------------|-------------|-----------|----------|-----------|----------|----------|----------|----------|----------|----------|-------------|-------------|-------------|----------|----------|----------|----------|----------|----------|----------|----------|-----------|----------|----------|--------------|
| 2020 | .143 | 22 | 2 | 14 | 2 | 2 | 0 | 0 | 0 | 1 | .294 | .143 | .437 | 3 | 0 | 5 | 0 | 0 | 0 | 0 | 1 | 8 | 0 | 0 | 1.000 |
| 2021 | .333 | 29 | 0 | 9 | 3 | 3 | 0 | 0 | 0 | 2 | .333 | .333 | .666 | 0 | 0 | 3 | 0 | 0 | 0 | 0 | 1 | 9 | 1 | 0 | 1.000 |
| TOTALS | .217 | 51 | 2 | 23 | 5 | 5 | 0 | 0 | 0 | 3 | .308 | .217 | .525 | 3 | 0 | 8 | 0 | 0 | 0 | 0 | 2 | 17 | 1 | 0 | 1.000 |



5 DENALI SCHAPPACHER



Outfield | Sr. | L/R | 5-6 | Bradenton, Fla. | Lakewood Ranch HS

| Season Highs | |
|---|--|
| At-Bats: 4, 4x, last at Fresno State (3/9/22) | Home Runs: - |
| Runs: 3, vs. FGCU (3/5/22) | RBI: 1, 4x, last vs. Pacific (3/8/22) |
| Hits: 2, 4x, last at Fresno State (3/9/22) | Walks: 2, vs. Fresno State (2/12/22) |
| Doubles: - | Stolen Bases: 1, 7x, last vs. Pacific (3/8/22) |
| Triples: 1, at FIU (2/23/22) | |

| Career Highs | |
|---|--|
| At-Bats: 5, twice, last at South Carolina (3/21/21) | Home Runs: - |
| Runs: 4, vs. Western Carolina (2/14/18) | RBI: 3, vs. ECU (3/29/19) |
| Hits: 4, vs. Pitt (2/22/19) | Walks: 3, vs. LIU (2/28/20) |
| Doubles: 2, at Memphis (4/23/21) | Stolen Bases: 3, 2x, last at UNF (3/17/21) |
| Triples: 1, 6x, last at FIU (2/23/22) | |

Quick Facts

- Two-time AAC First Team All-Conference honoree (2018, 2021)
- Earned a spot on the AAC All-Rookie Team in her freshman year
- Led the team with a .353 batting average in 2021, which ranks 7th in UCF single-season history
- Boasts a .333 career batting average which ranks second all-time in UCF history behind Stephanie Best's .384 lifetime average

- Posted a '21 season high three hits in a 7-1 win over FIU on 3/11
- Started all 27 games in corner outfield in the shortened 2020 season
- A two-time all-state and all-area honoree while at Lakewood Ranch High and was a nationally ranked recruit her senior year

Did You Know?

Masters: Kinesiology
Pre-game Ritual: Hacky sack
Fun Fact: I love hiking
Hidden Talent: Rollerblading
Favorite Off-day Activity: Going to the beach
Favorite Food: Desserts
Favorite Movie: Harry Potter
Favorite TV Show: Peaky Blinders
Favorite Music Artist: Chris Brown

Go-to Karaoke Song: Country Roads
Nickname Growing Up: Schop
Second Favorite Sport: Beach Volleyball and Wake Surfing

Walk-up Songs:
 1. Got It On Me - Pop Smoke
 2. Desperado - Rihanna
Instagram Handle: @denali_schappacher

Schappacher's Career Stats

| YEAR | AVG. | GP | GS | AB | R | H | 2B | 3B | HR | RBI | OBP | SLG | OPS | BB | HBP | SO | GDP | SF | SH | SB | SBA | PO | A | E | FLD% |
|---------------|-------------|------------|------------|------------|-----------|------------|-----------|----------|----------|-----------|-------------|-------------|-------------|-----------|----------|-----------|----------|----------|-----------|-----------|-----------|------------|----------|-----------|-------------|
| 2018 | .340 | 55 | 53 | 147 | 30 | 50 | 7 | 2 | 0 | 12 | .394 | .415 | .809 | 12 | 1 | 22 | 0 | 0 | 7 | 9 | 11 | 70 | 5 | 5 | .938 |
| 2019 | .326 | 52 | 49 | 144 | 23 | 47 | 3 | 0 | 0 | 9 | .401 | .347 | .748 | 15 | 3 | 21 | 0 | 0 | 4 | 15 | 19 | 52 | 2 | 4 | .931 |
| 2020 | .290 | 27 | 27 | 69 | 19 | 20 | 0 | 1 | 0 | 6 | .402 | .319 | .721 | 13 | 0 | 8 | 0 | 0 | 4 | 8 | 10 | 36 | 1 | 1 | .974 |
| 2021 | .353 | 60 | 49 | 156 | 30 | 55 | 4 | 2 | 0 | 10 | .395 | .404 | .799 | 11 | 0 | 17 | 0 | 0 | 5 | 16 | 19 | 59 | 1 | 0 | 1.000 |
| TOTALS | .333 | 194 | 178 | 516 | 30 | 172 | 14 | 5 | 0 | 37 | .398 | .380 | .778 | 51 | 4 | 68 | 0 | 0 | 20 | 48 | 59 | 217 | 9 | 10 | .958 |



6 ANGELINA DEVOE



Pitcher | So. | L/L | 5-0 | Carson, Calif. | Phineas Banning HS

| Season Highs | |
|--|--|
| Innings Pitched: 3.2, vs. Texas (2/19/22) | Most Hits: 4, vs. FGCU (3/5/22) |
| Strikeouts: 1, 2x, last at Fresno State (3/9/22) | Fewest Walks (Min. 5 IP): - |
| Fewest Runs (Min. 5 IP): - | Most Walks: 2, vs. Minnesota (2/11/22) |
| Most Runs: 2, vs. Florida (2/27/22) | |
| Fewest Hits (Min. 5 IP): - | |

| Career Highs | |
|--|--|
| Innings Pitched: 3.2, vs. Texas (2/19/22) | Most Hits: 4, 3x, last vs. FGCU (3/5/22) |
| Strikeouts: 1, 2x, last at Fresno State (3/9/22) | Fewest Walks (Min. 5 IP): - |
| Fewest Runs (Min. 5 IP): - | Most Walks: 2, vs. Minnesota (2/11/22) |
| Most Runs: 3, at Tulsa (4/3/21) | |
| Fewest Hits (Min. 5 IP): - | |

Quick Facts

- Earned her first career win at the St. Pete/Clearwater Elite Invitational, tossing 3.2 IP while allowing just one earned run and two hits, beating #11 Texas 15-10
- Made her debut on 2/19/21, pitching a perfect inning against New Mexico State in an 18-1 win

- In each season at Phineas Banning High, she earned honors of being named first team all-league, all-city and all-area, league pitcher of the year and team pitcher of the year
- Two-time team MVP at Phineas Banning

Did You Know?

Major: Criminal Justice
Favorite Pro Athlete: Serena Williams
Favorite Pro Team: Lakers & Dodgers
Pre-Game Ritual: Coffee & Handshakes
Fun Fact: I make the best cookies
Hidden Talent: Juggling
Favorite Off-Day Activity: Cooking
Favorite Food: Vietnamese Food
Favorite Movie(s): The Devil Wears Prada and Crazy Rich Asians

Favorite TV Show: Criminal Minds
Favorite Musical Artist: Frank Ocean
Go-to Karaoke Song: Levitating by Dua Lipa ft DaBaby
Nickname Growing Up: Angel
Second Favorite Sport: Football and Basketball

Walk-up Song: Big Poppa - B.I.G.
Instagram Handle: @angelinadevoe

Devoe's Career Stats

| YEAR | ERA | W | L | App | GS | CG | SHO | CBO | SV | IP | H | R | ER | BB | SO | 2B | 3B | HR | BF | B/Avg. | WP | HBP | BK | SHA | SFA |
|---------------|-------------|----------|----------|----------|----------|----------|----------|----------|----------|------------|-----------|----------|----------|----------|----------|----------|----------|----------|-----------|-------------|----------|----------|----------|----------|----------|
| 2021 | 5.48 | 0 | 1 | 7 | 1 | 0 | 0 | 0 | 0 | 7.2 | 13 | 7 | 6 | 2 | 0 | 1 | 0 | 1 | 37 | .382 | 0 | 0 | 0 | 1 | 0 |
| TOTALS | 5.48 | 0 | 1 | 7 | 1 | 0 | 0 | 0 | 0 | 7.2 | 13 | 7 | 6 | 2 | 0 | 1 | 0 | 1 | 37 | .382 | 0 | 0 | 0 | 1 | 0 |





PLAYER PROFILES



7 JOHNEISHA ROWE

Outfield | So. | L/R | 5-5 | Avon Park, Fla. | Sebring HS | FGCU

| Season Highs | |
|--|--|
| At-Bats: 4, 7x, last at Pacific (3/8/22) | Home Runs: - |
| Runs: 2, vs. Florida (2/27/22) | RBI: 2, vs. James Madison (2/26/22) |
| Hits: 2, 6x, last at Pacific (3/8/22) | Walks: 3, 2x, last vs. Florida (2/27/22) |
| Doubles: 1, vs. Florida (2/27/22) | Stolen Bases: 1, 7x, last at Fresno State (3/9/22) |
| Triples: 1, vs. FGCU (3/6/22) | |

| Career Highs | |
|--|--|
| At-Bats: 5, 3x, last vs. Stetson (5/7/21) | Home Runs: 1, vs. Quinnipiac (3/7/20) |
| Runs: 3, 3x, last vs. Bellarmine (4/9/21) | RBI: 4, vs. Quinnipiac (3/7/20) |
| Hits: 3, 6x, last at UNF (4/2/21) | Walks: 3, 2x, last vs. Florida (2/27/22) |
| Doubles: 1, 4x, last vs. Florida (2/27/22) | Stolen Bases: 3, at UNF (4/2/21) |
| Triples: 1, 4x, last vs. FGCU (3/6/22) | |

Quick Facts

- Transferred to UCF from FGCU after two seasons with the Eagles
- Earned ASUN First Team All-Conference and All-Freshman Team honors in 2021 after her first full season of collegiate softball
- Led FGCU with a .336 batting average in 2021 and a .481 clip in 2020
- Had a 17-game hitting streak from Feb. 27-Mar. 27 2021 and had a five-game stolen base streak during that time

- Had 17 multi-hit games in 2021
- Led the FGCU in steals and runs in 2021 with 31 swiped bags and 26 runs scored
- Was all-highlands softball player of the year in 2017 and was first team all-state in 2018 at Sebring HS

Did You Know?

Major: Communication
 Favorite Pro Athlete: Kobe Bryant
 Fun Fact: I love Dance Moms
 Hidden Talent: Can play the piano
 Favorite Off-Day Activity: Watching TV
 Favorite Food: Pasta
 Favorite Movie(s): Love and Basketball
 Favorite TV Show: All-American
 Go-To Karaoke Song: National Anthem
 Nickname Growing Up: NeNe

Second Favorite Sport: Track and Field

Walk-up Song:
 1. Tone it Down - Gucci Mane, Chris Brown
 2. Forever - Drake, Kanye, Lil Wayne, Eminem
 Instagram Handle: johneisharowe

| Rowe's Career Stats | | | | | | | | | | | | | | | | | | | | | | | | | |
|---------------------|-------------|-----------|-----------|------------|-----------|-----------|----------|----------|----------|-----------|-------------|-------------|-------------|-----------|----------|-----------|----------|----------|----------|-----------|-----------|-----------|-----------|----------|-------------|
| YEAR | AVG. | GP | GS | AB | R | H | 2B | 3B | HR | RBI | OBP | SLG | OPS | BB | HBP | SO | GDP | SF | SH | SB | SBA | PO | A | E | FLD% |
| 2020 ^ | .481 | 27 | 25 | 81 | 25 | 39 | 3 | 2 | 1 | 14 | .517 | .605 | 1.122 | 5 | 1 | 6 | 0 | 0 | 1 | 18 | 20 | 21 | 5 | 1 | .963 |
| 2021 ^ | .336 | 45 | 43 | 146 | 36 | 49 | 0 | 1 | 0 | 6 | .374 | .349 | .723 | 5 | 4 | 23 | 0 | 0 | 1 | 31 | 32 | 69 | 6 | 1 | .987 |
| TOTALS | .388 | 72 | 68 | 227 | 61 | 88 | 3 | 3 | 1 | 20 | .426 | .441 | .867 | 10 | 5 | 29 | 0 | 0 | 2 | 49 | 52 | 90 | 11 | 2 | .981 |

^ - Played at FGCU



8 GIANNA MANCHA

Pitcher | Sr. | R/R | 5-7 | Fresno, Calif. | Central HS | Boise State

| Season Highs | |
|--|---|
| Innings Pitched: 7.0, 2x, last vs. FGCU (3/4/22) | Most Hits: 7, vs. Georgia (2/10/22) |
| Strikeouts: 10, 2x, last vs. FGCU (3/4/22) | Fewest Walks (Min. 5 IP): 1, 3x, last vs. FGCU (3/4/22) |
| Fewest Runs (Min. 5 IP): 0, 2x, last vs. Oakland (2/28/22) | Most Walks: 4, vs. Florida (2/28/22) |
| Most Runs: 6, vs. Georgia (2/10/22) | |
| Fewest Hits (Min. 5 IP): 1, 2x, last at FIU (2/23/22) | |

| Career Highs | |
|---|---|
| Innings Pitched: 8.0, 2x, last vs. UNLV (4/13/18) | Most Hits: 13, vs. Colorado State (5/3/19) |
| Strikeouts: 13, at Memphis (4/23/21) | Fewest Walks (Min. 5 IP): 0, 3x, last vs. LIU (2/28/20) |
| Fewest Runs (Min. 5 IP): 0, 14x, last vs. Oakland (2/28/22) | Most Walks: 6, 2x, last vs. Wichita State (4/16/21) |
| Most Runs: 7, 2x, last at Ole Miss (5/1/21) | |
| Fewest Hits (Min. 5 IP): 0, at Memphis (4/23/21) | |

Quick Facts

- Earned NFCA Midwest Third Team All Region and AAC Second Team All-Conference honors in 2021
- Posted UCF's 17th no-hitter in program history on 4/23/21 on the road against Memphis, tossing six innings, striking out 13 and walking just one in an 8-0 win. It was UCF's first no-hitter since 2015, a season in which the Knights threw for no-nos

- Despite starting in 63 percent of her appearances in 2021, she earned four saves which ranks 2nd in a single season in UCF history
- Named NFCA Pitcher of the Week on March 16, 2021
- Earned a pair of AAC Pitcher of the Week honors on March 8 & 15
- Threw a complete-game, three-hit shutout with nine strikeouts against No. 2 Arizona on March 8
- Was a two-way player in high school, batted .478 her senior year

Did You Know?

Major (graduated): Interdisciplinary Studies
 Minor (graduated): Sports Business Management
 Favorite pro athlete: Derek Jeter
 Favorite pro team: New York Yankees
 Pre-Game ritual: Drink an energy drink, pray
 Fun fact: I have a rescue cat named Stachie
 Hidden talent: I have double jointed fingers
 Favorite off-day activity: Beach
 Favorite food: Sushi
 Favorite movie(s): Creed/Creed 2

Favorite TV show: Jane the Virgin

Favorite music artist: Drake
Go-to karaoke song: I look good by Charlie Boy
Nickname growing up: Gigi
Second Favorite Sport: Baseball

Walk-up Song: I Look Good - Charlie Boy
Instagram Handle: @ggiannaaa_

| Mancha's Career Stats | | | | | | | | | | | | | | | | | | | | | | | | |
|-----------------------|-------------|-----------|-----------|------------|-----------|-----------|-----------|----------|----------|--------------|------------|------------|------------|------------|------------|-----------|----------|-----------|-------------|-------------|-----------|-----------|-----------|-----------|
| YEAR | ERA | W | L | App | GS | CG | SHO | CBO | SV | IP | H | R | ER | BB | SO | 2B | 3B | HR | BF | B/Avg. | WP | HBP | SHA | SFA |
| 2018 ^ | 3.16 | 13 | 4 | 26 | 23 | 8 | 2 | 0 | 1 | 113.0 | 87 | 61 | 51 | 81 | 103 | 18 | 1 | 20 | 513 | .216 | 4 | 13 | 11 | 5 |
| 2019 ^ | 3.18 | 12 | 8 | 25 | 19 | 10 | 3 | 0 | 1 | 114.1 | 108 | 59 | 52 | 48 | 67 | 21 | 3 | 12 | 501 | .247 | 10 | 7 | 8 | 1 |
| 2020 | 3.11 | 6 | 2 | 14 | 8 | 5 | 1 | 1 | 2 | 65.1 | 56 | 31 | 29 | 21 | 53 | 10 | 1 | 6 | 276 | .226 | 4 | 3 | 1 | 3 |
| 2021 | 2.42 | 14 | 6 | 35 | 22 | 12 | 5 | 2 | 4 | 147.2 | 108 | 58 | 51 | 60 | 139 | 19 | 2 | 12 | 626 | .197 | 6 | 12 | 6 | 1 |
| TOTALS | 2.91 | 45 | 20 | 100 | 72 | 35 | 11 | 3 | 8 | 440.1 | 359 | 209 | 183 | 210 | 362 | 68 | 7 | 50 | 1916 | .220 | 24 | 35 | 26 | 10 |

^ - Played at Boise State



9 EMMERSON LEE

Infield | Redshirt Fr. | R/R | 5-8 | Clovis, Calif | Bullard HS

| Season Highs | |
|--|-------------------------------------|
| At-Bats: 3, at Fresno State (3/9/22) | Home Runs: 1, at FIU (2/23/22) |
| Runs: 2, at FIU (2/23/22) | RBI: 3, at FIU (2/23/22) |
| Hits: 1, 5x, last at Fresno State (3/9/22) | Walks: 1, 3x, last at FIU (2/23/22) |
| Doubles: 1, vs. FGCU (3/4/22) | Stolen Bases: - |
| Triples: - | |

| Career Highs | |
|--|-------------------------------------|
| At-Bats: 3, at Fresno State (3/9/22) | Home Runs: 1, at FIU (2/23/22) |
| Runs: 2, at FIU (2/23/22) | RBI: 3, at FIU (2/23/22) |
| Hits: 1, 5x, last at Fresno State (3/9/22) | Walks: 1, 3x, last at FIU (2/23/22) |
| Doubles: 1, vs. FGCU (3/4/22) | Stolen Bases: - |
| Triples: - | |

Quick Facts

- First career hit was a 3-run homer at FIU on 2/23/22
- Helped lead her high school squad to a 23-6 record and an appearance in the Valley Championship in her junior year
- Earned Valley defensive player of the year and was named first team all-league in her junior year...also named Bullard High Gold Glove winner with a .980 fielding percentage

Did You Know?

Major: Kinesiology
 Favorite Pro Athlete: Mike Trout
 Favorite Pro Team: L.A. Dodgers
 Pre-Game Ritual: Hacky sack
 Fun Fact: I can sing like Shakira
 Hidden Talent: Dancing
 Favorite Off-Day Activity: Movies
 Favorite Food: Hamburger
 Favorite Movie(s): Greatest Showman
 Favorite TV Show: Outer Banks

Favorite Musical Artist: Doja Cat

Go-To Karaoke Song: Diamonds by Rihanna
Nickname Growing Up: Nines
Second Favorite Sport: Volleyball

Walk-up Song: Swag Surfin - F.L.Y.
Instagram Handle: emmerson_lee

| Lee's Career Stats | | | | | | | | | | | | | | | | | | | | | | | | | |
|-------------------------------------|-------------|----------|----------|----------|----------|----------|----------|----------|----------|----------|-------------|-------------|-------------|----------|----------|----------|----------|----------|----------|----------|----------|----------|----------|----------|------------|
| YEAR | AVG. | GP | GS | AB | R | H | 2B | 3B | HR | RBI | OBP | SLG | OPS | BB | HBP | SO | GDP | SF | SH | SB | SBA | PO | A | E | FLD% |
| 2021 | | | | | | | | | | | | | | | | | | | | | | | | | |
| DID NOT PLAY DURING THE 2021 SEASON | | | | | | | | | | | | | | | | | | | | | | | | | |
| TOTALS | .000 | 0 | 0 | 0 | 0 | 0 | 0 | 0 | 0 | 0 | .000 | .000 | .000 | 0 | 0 | 0 | 0 | 0 | 0 | 0 | 0 | 0 | 0 | 0 | N/A |

PLAYER PROFILES



10 JULIANA WILSON



Catcher | So. | L/R | 5-6 | Watsonville, Calif. |

| Season Highs | |
|--------------|-----------------|
| At-Bats: - | Home Runs: - |
| Runs: - | RBI: - |
| Hits: - | Walks: - |
| Doubles: - | Stolen Bases: - |
| Triples: - | |

| Career Highs | |
|--|---|
| At-Bats: 5, vs. Wichita State (4/18/21) | Home Runs: 1, 10x, last at Memphis (4/24/21) |
| Runs: 3, vs. New Mexico State (2/19/21) | RBI: 4, vs. Iowa State (2/15/20) |
| Hits: 3, vs. New Mexico State (2/19/21) | Walks: 2, 3x, vs. Kennesaw State (3/7/21) |
| Doubles: 1, 15x, last vs. Auburn (5/21/21) | Stolen Bases: 1, 3x, last vs. Wichita State (4/18/21) |
| Triples: - | |

Quick Facts

- Named to the AAC All-Rookie Team in 2021
- Finished third on the team in doubles in 2021 with nine
- Finished fourth on the team in homers in 2021 with eight
- Primarily played catcher, right field and designated player in 2021

Did You Know?

N/A
Walk-up Song: 2 of Amerikaz Most Wanted - 2Pac, Snoop Dogg
Instagram Handle: jbiggs_10

Wilson's Career Stats

| YEAR | AVG. | GP | GS | AB | R | H | 2B | 3B | HR | RBI | OBP | SLG | OPS | BB | HBP | SO | GDP | SF | SH | SB | SBA | PO | A | E | FLD% |
|---------------|-------------|-----------|-----------|------------|-----------|-----------|-----------|----------|-----------|-----------|-------------|-------------|-------------|-----------|----------|-----------|----------|----------|----------|----------|----------|------------|----------|----------|-------------|
| 2020 | .321 | 26 | 21 | 56 | 14 | 18 | 6 | 0 | 2 | 13 | .441 | .536 | .977 | 12 | 0 | 8 | 0 | 0 | 0 | 1 | 1 | 29 | 1 | 0 | 1.000 |
| 2021 | .280 | 55 | 42 | 125 | 25 | 35 | 9 | 0 | 8 | 31 | .361 | .544 | .905 | 17 | 0 | 14 | 0 | 2 | 0 | 2 | 3 | 77 | 4 | 1 | .988 |
| TOTALS | .293 | 81 | 63 | 181 | 39 | 53 | 15 | 0 | 10 | 44 | .387 | .541 | .928 | 29 | 0 | 22 | 0 | 2 | 0 | 3 | 4 | 106 | 5 | 1 | .991 |



12 JUSTENE MOLINA



Infield | Sr. | R/R | 5-3 | Corona, Calif. | Boise State

| Season Highs | |
|--|---|
| At-Bats: 4, 2x, last vs. FGCU (3/4/22) | Home Runs: - |
| Runs: 2, at Pacific (3/8/22) | RBI: 2, 2x, last at Pacific (3/8/22) |
| Hits: 3, vs. FGCU (3/4/22) | Walks: 2, vs. Liberty (2/15/22) |
| Doubles: 1, 5x, last vs. Oakland (2/28/22) | Stolen Bases: 1, 2x, last vs. Texas (2/19/22) |
| Triples: 1, at Pacific (3/8/22) | |

| Career Highs | |
|--|--|
| At-Bats: 5, 3x, last at Nevada (4/21/18) | Home Runs: 1, 4x, last vs. McNeese State (2/27/21) |
| Runs: 3, at LMU (3/19/19) | RBI: 3, 4x, last vs. Clemson (2/8/20) |
| Hits: 3, 2x, last vs. FGCU (3/4/22) | Walks: 2, 3x, last vs. Liberty (2/15/22) |
| Doubles: 2, 2x, last at Nevada (4/22/18) | Stolen Bases: 2, vs. Minnesota (3/8/20) |
| Triples: 1, 3x, last at Pacific (3/8/22) | |

Quick Facts

- Played second base for the Knights in 2021 with 56 starts
- Was named AAC player of the week on Feb. 10, 2020. In that week she slashed .600/.647/.943 and collected a homer and ten RBI, leading the Knights to a 5-1 record.

DID YOU KNOW?

Major: Interdisciplinary Studies
Favorite Pro Athlete: Cody Bellinger
Favorite Pro Team: Los Angeles Dodgers
Pre-game Ritual: Starbucks
Fun Fact: I'm a Taurus
Hidden Talent: I can sleep anywhere
Favorite Off-day Activity: Going to the Beach
Favorite Food: Pizza
Favorite Movie: Marvel Movies

Favorite TV Show: Walking Dead
Favorite Music Artist: Summer Walker
Go-to Karaoke Song: Car Wash by Rose Royce
Nickname Growing Up: Steeny Weenie
Second Favorite Sport: Football
Walk-up Song: Let Me Clear My Throat (Reunion Remix) - DJ Kool
Instagram Handle: @justenemolina

Molina's Career Stats

| YEAR | AVG. | GP | GS | AB | R | H | 2B | 3B | HR | RBI | OBP | SLG | OPS | BB | HBP | SO | GDP | SF | SH | SB | SBA | PO | A | E | FLD% |
|---------------|-------------|------------|------------|------------|-----------|-----------|-----------|----------|----------|-----------|-------------|-------------|-------------|-----------|----------|-----------|----------|----------|-----------|-----------|-----------|------------|------------|-----------|-------------|
| 2018 ^ | .246 | 53 | 42 | 126 | 34 | 31 | 9 | 1 | 1 | 16 | .324 | .357 | .681 | 13 | 2 | 9 | 1 | 1 | 2 | 9 | 10 | 79 | 60 | 5 | .965 |
| 2019 ^ | .208 | 31 | 17 | 53 | 14 | 11 | 0 | 0 | 1 | 7 | .283 | .264 | .547 | 8 | 2 | 5 | 1 | 1 | 1 | 2 | 2 | 34 | 39 | 5 | .936 |
| 2020 | .319 | 27 | 27 | 72 | 18 | 23 | 0 | 1 | 1 | 17 | .402 | .389 | .791 | 8 | 2 | 8 | 0 | 0 | 2 | 8 | 8 | 37 | 49 | 7 | .925 |
| 2021 | .234 | 60 | 56 | 124 | 13 | 29 | 5 | 0 | 1 | 13 | .278 | .298 | .576 | 5 | 3 | 9 | 2 | 1 | 6 | 7 | 9 | 97 | 82 | 8 | .957 |
| TOTALS | .251 | 171 | 142 | 375 | 79 | 94 | 14 | 2 | 4 | 53 | .319 | .331 | .650 | 30 | 9 | 31 | 3 | 3 | 11 | 26 | 29 | 247 | 230 | 25 | .950 |

^ - Played at Boise State



15 KAMA WOODALL



Pitcher | Redshirt Sr. | R/R | 5-10 | Spring Hill, Fla. | F.W. Springstead | ECU

| Season Highs | |
|---|--|
| Innings Pitched: 6.1, vs. Liberty (2/15/22) | Most Hits: 8, vs. Florida (2/27/22) |
| Strikeouts: 6, at Pacific (3/8/22) | Fewest Walks (Min. 5 IP): 1, vs. Liberty (2/15/22) |
| Fewest Runs (Min. 5 IP): 0, vs. Liberty (2/15/22) | Most Walks: 4, vs. Florida (2/27/22) |
| Most Runs: 8, vs. Florida (2/27/22) | |
| Fewest Hits (Min. 5 IP): 3, vs. Liberty (2/15/22) | |

| Career Highs | |
|--|--|
| Innings Pitched: 11, vs. UCF (4/9/21) | Most Hits: 11, 2x, last vs. Tulsa (4/23/21) |
| Strikeouts: 8, vs. Ohio (2/27/21) | Fewest Walks (Min. 5 IP): 0, 5x, last vs. Memphis (5/2/21) |
| Fewest Runs (Min. 5 IP): 0, 4x, last vs. Liberty (2/15/22) | Most Walks: 8, at James Madison (3/20/21) |
| Most Runs: 11, at Wichita State (3/26/21) | |
| Fewest Hits (Min. 5 IP): 2, 2x, last vs. South Fla. (5/2/21) | |

Quick Facts

- Transferred to UCF from ECU. Began college career with NC State
- Faced the Knights four times in 2021, working 28.2 innings against the Black and Gold and going 0-3 in some tight contests
- In her first meeting with UCF in 2021, she tossed 11 innings as the Knights took the win in a 4-3 extra-inning thriller

- Had a big game in the circle against Ohio on 2/27/21, punching out a career-best eight and tossing seven-innings of one-hit ball
- Was the No. 8 ranked recruit in the state of Florida her senior year

Did You Know?

Major: Cognitive Science
Favorite Pro Athlete: Peyton Manning
Favorite Pro Team: Indianapolis Colts
Pre-game Ritual: Listen to hype music
Hidden Talent: I'm flexible
Favorite Off-day Activity: Reading
Favorite Movie: Interstellar
Favorite TV Show: Greys Anatomy
Favorite Music Artist: Pop Smoke
Go-to Karaoke Song: Mr. Brightside

Second Favorite Sport: Volleyball
Walk-up Song: Buzzin - Manna
Instagram Handle: @kama_woodall

Woodall's Career Stats

| YEAR | ERA | W | L | App | GS | CG | SHO | CBO | SV | IP | H | R | ER | BB | SO | 2B | 3B | HR | BF | B/Avg. | WP | HBP | SHA | SFA |
|---------------|-------------|-----------|-----------|-----------|-----------|-----------|----------|----------|----------|--------------|------------|------------|------------|------------|------------|-----------|----------|-----------|--------------|-------------|-----------|-----------|-----------|-----------|
| 2018 ^ | 3.31 | 9 | 10 | 29 | 18 | 7 | 0 | 2 | 1 | 105.2 | 119 | 66 | 50 | 38 | 67 | 19 | 1 | 11 | 482 | .288 | 6 | 9 | 16 | 6 |
| 2019 ^ | 3.06 | 3 | 3 | 22 | 4 | 1 | 1 | 0 | 2 | 50.1 | 53 | 27 | 22 | 19 | 27 | 5 | 2 | 9 | 234 | .256 | 4 | 4 | 2 | 2 |
| 2020 @ | 3.75 | 3 | 2 | 12 | 6 | 1 | 1 | 1 | 0 | 46.2 | 57 | 31 | 25 | 9 | 29 | 8 | 1 | 2 | 208 | .298 | 0 | 5 | 2 | 1 |
| 2021 @ | 3.36 | 9 | 19 | 36 | 28 | 16 | 2 | 1 | 1 | 187.1 | 197 | 107 | 90 | 73 | 103 | 28 | 4 | 15 | 842 | .271 | 17 | 18 | 14 | 10 |
| TOTALS | 3.36 | 24 | 34 | 99 | 56 | 25 | 3 | 4 | 4 | 390.0 | 426 | 231 | 187 | 139 | 226 | 60 | 8 | 37 | 1,766 | .277 | 27 | 36 | 34 | 19 |

^ - Played at NC State; @ - Played at ECU





PLAYER PROFILES



17 JADA CODY

Utility | So. | R/R | 5-9 | Murrieta, Calif. | Murrieta Mesa HS

| Season Highs | |
|--|---|
| At-Bats: 5, vs. Texas (2/19/22) | Home Runs: 1, 5x, last vs. FGCU (3/6/22) |
| Runs: 3, vs. Texas (2/19/22) | RBI: 5, vs. FGCU (3/5/22) |
| Hits: 4, vs. Texas (2/19/22) | Walks: 2, at Fresno State (3/9/22) |
| Doubles: 1, 5x, last vs. FGCU (3/6/22) | Stolen Bases: 1, 2x, last vs. Texas (2/19/22) |
| Triples: 1, vs. Longwood (2/12/22) | |

| Career Highs | |
|---|---|
| At-Bats: 5, 2x, last vs. Texas (2/19/22) | Home Runs: 2, at Memphis (4/23/21) |
| Runs: 4, at UNF (3/17/21) | RBI: 5, 2x, last vs. FGCU (3/5/22) |
| Hits: 4, 2x, last vs. Texas (2/19/22) | Walks: 2, 7x, last at Fresno State (3/9/22) |
| Doubles: 1, 20x, last vs. FGCU (3/6/22) | Stolen Bases: 2, at Memphis (4/23/21) |
| Triples: 1, 2x, last vs. Longwood (2/12/22) | |

Quick Facts

- Attended the Team USA Softball Selection Trials this January
- Earned NFCA Midwest Third Team All-Region, AAC First Team All-Conference and AAC All-Rookie Team honors in 2021
- Was the only Knight to start in all 61 games last season and one of two to play in every game
- Has struck out just 13 times in 255 AB's heading into 2022

- Named AAC player of the week on 4/26/21 after three homers that weekend...was also named AAC player of the week on 2/24/20
- Led the Knights with 44 runs scored in 2021
- Blasted a solo walk-off homer on 3/26 to beat Houston 2-1
- Hit her first career grand slam on 3/11/20, beating CS Fullerton 7-0
- Team captain of Murrieta Mesa High her senior year, where she hit .471 with 21 RBI and was 2018 Corona Angels triple crown champ

Did You Know?

Major: Interdisciplinary Studies
 Favorite Pro Athlete: Cody Bellinger
 Favorite Pro Team: Los Angeles Dodgers
 Pre-game Ritual: Starbucks
 Fun Fact: I'm a Taurus
 Hidden Talent: I can sleep anywhere
 Favorite Off-day Activity: Beach
 Favorite Food: Pizza
 Favorite Movie: Marvel Movies
 Favorite TV Show: Walking Dead

Favorite Music Artist: Summer Walker
 Go-to Karaoke Song: Car Wash by Rose Royce
 Nickname Growing Up: Steeny Weenie
 Second Favorite Sport: Football
 Walk-up Song:
 1. Walk Thru - Rich Homie Quan
 2. Praise God - Kanye West
 Instagram Handle: @_jaycody

Cody's Career Stats

| YEAR | AVG. | GP | GS | AB | R | H | 2B | 3B | HR | RBI | OBP | SLG | OPS | BB | HBP | SO | GDP | SF | SH | SB | SBA | PO | A | E | FLD% |
|---------------|-------------|-----------|-----------|------------|-----------|-----------|-----------|----------|-----------|-----------|-------------|-------------|-------------|-----------|----------|-----------|----------|----------|----------|-----------|-----------|------------|------------|-----------|-------------|
| 2020 | .315 | 27 | 25 | 73 | 17 | 23 | 4 | 1 | 3 | 18 | .405 | .521 | .926 | 10 | 1 | 2 | 0 | 0 | 2 | 4 | 6 | 30 | 33 | 7 | .900 |
| 2021 | .324 | 61 | 61 | 182 | 44 | 59 | 11 | 0 | 7 | 28 | .412 | .500 | .912 | 23 | 5 | 11 | 0 | 1 | 5 | 9 | 10 | 107 | 91 | 12 | .943 |
| TOTALS | .322 | 88 | 86 | 255 | 61 | 82 | 15 | 1 | 10 | 46 | .410 | .506 | .916 | 33 | 6 | 13 | 0 | 1 | 7 | 13 | 16 | 137 | 124 | 19 | .932 |



18 KAITLYN FELTON

Pitcher | Fr. | R/R | 5-8 | Valrico, Fla. | Newsome HS

| Season Highs | |
|---|--|
| Innings Pitched: 6.0, 2x, last vs. Michigan (2/17/22) | Most Hits: 10, vs. Michigan (2/17/22) |
| Strikeouts: 5, vs. James Madison (2/26/22) | Fewest Walks (Min. 5 IP): 0, James Madison (2/26/22) |
| Fewest Runs (Min. 5 IP): 0, vs. James Madison (2/26/22) | Most Walks: 3, 2x, last vs. Texas (2/19/22) |
| Most Runs: 6, vs. Michigan (2/17/22) | |
| Fewest Hits (Min. 5 IP): 2, vs. James Madison (2/26/22) | |

| Career Highs | |
|---|--|
| Innings Pitched: 6.0, 2x, last vs. Michigan (2/17/22) | Most Hits: 10, vs. Michigan (2/17/22) |
| Strikeouts: 5, vs. James Madison (2/26/22) | Fewest Walks (Min. 5 IP): 0, James Madison (2/26/22) |
| Fewest Runs (Min. 5 IP): 0, vs. James Madison (2/26/22) | Most Walks: 3, 2x, last vs. Texas (2/19/22) |
| Most Runs: 6, vs. Michigan (2/17/22) | |
| Fewest Hits (Min. 5 IP): 2, vs. James Madison (2/26/22) | |

Quick Facts

- Earned a win in her collegiate debut, dominating Fresno State on Feb. 12 with 6 innings of two-hit softball.
- Earned her first career complete game shutout against James Madison, pitching 5 innings in an 11-0 win.
- Led her high school team to a state runner-up finish in her sophomore season.

- Earned second team all-conference honors in her freshman season
- Played for the Tampa Mustangs and NJ Intensity KOD Premier club softball teams

Did You Know?

Major: Health Sciences
 Favorite Pro Athlete: Tom Brady
 Favorite Pro Team: Tampa Bay Rays
 Pre-Game Ritual: Switch my socks (right on left and left on right)
 Fun Fact: My dad has nine fingers
 Hidden Talent: Can cry on command
 Favorite Off-day Activity: Lose time on Tik Tok and spend money
 Favorite Food: Acai Bowls

Favorite Movie(s): Any Hallmark movie ever made
 Favorite TV Show: The Vampire Diaries
 Favorite Musical Artist: Travis Scott
 Go-to Karaoke Song: Fergalicious by Fergie
 Nickname Growing Up: KK
 Second Favorite Sport: Baseball
 Walk-up Song: I'm Upset - Drake
 Instagram Handle: @kaitlynfelton

Felton's Career Stats

| YEAR | ERA | W | L | App | GS | CG | SHO | CBO | SV | IP | H | R | ER | BB | SO | 2B | 3B | HR | BF | B/Avg. | WP | HBP | SHA | SFA |
|-----------------------------------|-------------|----------|----------|----------|----------|----------|----------|----------|----------|----------|----------|----------|----------|----------|----------|----------|----------|----------|----------|-------------|----------|----------|----------|----------|
| FIRST YEAR OF COLLEGIATE SOFTBALL | | | | | | | | | | | | | | | | | | | | | | | | |
| TOTALS | 0.00 | 0 | 0 | 0 | 0 | 0 | 0 | 0 | 0 | 0 | 0 | 0 | 0 | 0 | 0 | 0 | 0 | 0 | 0 | .000 | 0 | 0 | 0 | 0 |



20 KATIE BURGE

Utility | So. | L/R | 5-4 | Miami, Fla. | Miami Palmetto Senior HS

| Season Highs | |
|--|------------------------------------|
| At-Bats: 3, 3x, last vs. Florida (2/27/22) | Home Runs: - |
| Runs: 2, 2x, last vs. Florida (2/27/22) | RBI: 1, 3x, last vs. FGCU (3/4/22) |
| Hits: 2, vs. Florida (2/27/22) | Walks: 1, vs. Longwood (2/12/22) |
| Doubles: 1, vs. Florida (2/27/22) | Stolen Bases: - |
| Triples: - | |

| Career Highs | |
|--|--|
| At-Bats: 5, at ECU (4/9/21) | Home Runs: - |
| Runs: 2, 2x, last vs. Florida (2/27/22) | RBI: 3, vs. McNeese State (2/27/21) |
| Hits: 4, at ECU (4/9/21) | Walks: 1, 4x, last Longwood (2/12/22) |
| Doubles: 1, 2x, last vs. Florida (2/27/22) | Stolen Bases: 1, 2x, last at ECU (4/10/21) |
| Triples: - | |

Quick Facts

- Saw time at second base and in the outfield for UCF in 2021
- Went 4-for-5 in a thrilling 11 inning contest on 4/9 that saw the Knights earn a 4-3 win
- Knocked in a career-high three RBI in an 11-3 win over McNeese State on 2/27

- Named first team all-Dade County, first team all-state and team MVP in her junior season at Miami Palmetto Senior High
- Named offensive player of the year and first team all-state in her sophomore year of high school

Did You Know?

Major: Finance
 Favorite Pro Athlete: Naomi Osaka
 Favorite Pro Team: Miami Heat
 Pre-game Ritual: Hacky sack
 Fun Fact: I have dual citizenship
 Hidden Talent: I'm ambidextrous
 Favorite Off-day Activity: Beach
 Favorite Food: Thai food
 Favorite Movie: A Star is Born
 Favorite TV Show: Game of Thrones

Favorite Music Artist: Drake
 Go-to Karaoke Song: Shallow by Lady Gaga and Bradley Cooper
 Nickname Growing Up: Fire
 Second Favorite Sport: Tennis
 Walk-up Song:
 1. March Madness - Future
 2. Element - Pop Smoke
 Instagram Handle: @katieburgee

Burge's Career Stats

| YEAR | AVG. | GP | GS | AB | R | H | 2B | 3B | HR | RBI | OBP | SLG | OPS | BB | HBP | SO | GDP | SF | SH | SB | SBA | PO | A | E | FLD% |
|---------------|-------------|-----------|-----------|-----------|-----------|-----------|----------|----------|----------|-----------|-------------|-------------|-------------|----------|----------|----------|----------|----------|----------|----------|----------|-----------|-----------|----------|-------------|
| 2021 | .284 | 38 | 15 | 67 | 12 | 19 | 1 | 0 | 0 | 10 | .310 | .299 | .609 | 3 | 0 | 9 | 0 | 1 | 2 | 2 | 2 | 19 | 16 | 3 | .921 |
| TOTALS | .284 | 38 | 15 | 67 | 12 | 19 | 1 | 0 | 0 | 10 | .310 | .299 | .609 | 3 | 0 | 9 | 0 | 1 | 2 | 2 | 2 | 19 | 16 | 3 | .921 |

PLAYER PROFILES



22 KENNEDY SEARCY



Utility | So. | L/R | 5-7 | Jacksonville, Fla. | Atlantic Coast HS

| Season Highs | |
|--|---|
| At-Bats: 4, 2x, last at Fresno State (3/9/22) | Home Runs: 1, vs. James Madison (2/26/22) |
| Runs: 2, at Fresno State (3/9/22) | RBI: 1, 8x, last at Fresno State (3/9/22) |
| Hits: 3, at Fresno State (3/9/22) | Walks: 2, 4x, last vs. Florida (2/27/22) |
| Doubles: 1, 3x, last vs. South Carolina (3/5/22) | Stolen Bases: 2, vs. Florida (2/27/22) |
| Triples: 1, at Fresno State (3/9/22) | |

| Career Highs | |
|--|--|
| At-Bats: 5, at South Carolina (3/21/21) | Home Runs: 1, 2x, last at FAU (3/13/21) |
| Runs: 2, 6x, last at Fresno State (3/9/22) | RBI: 4, at FGCU (2/14/21) |
| Hits: 3, at Fresno State (3/9/22) | Walks: 2, 5x, last vs. Florida (2/27/22) |
| Doubles: 1, 6x, last vs. South Carolina (3/5/22) | Stolen Bases: 2, 3x, vs. Florida (2/27/22) |
| Triples: 1, 4x, last at at Fresno State (3/9/22) | |

Quick Facts

- Earned AAC All-Rookie Team honors in 2021
- Suffered a season-ending injury on 4/9 at ECU
- Posted an impressive campaign before her injury, collecting nine extra base hits in 33 starts while mostly leading off and playing LF
- Led the team with 17 steals in 19 attempts
- Had three straight multi-hit games to begin her career

- Got at least a hit and a stolen base in her first five career games
- Earned all-conference honors each year in high school
- Earned second-team all-first coast honors in her sophomore year and first-team all-first coast honors in her junior season
- Also played golf in high school

Did You Know?

Major/Minor: Kinesiology
Favorite Pro Athlete: Derek Jeter
Favorite Pro Team: Jacksonville Jaguars
Pre-Game Ritual: Starbucks
Fun Fact: Can tumble
Hidden Talent: Can do a handstand push-up
Favorite Off-Day Activity: Pool Day
Favorite Food: Chicken Alfredo
Favorite Movies: Freedom Writers, The Help, and Taken

Favorite TV Show: Grey's Anatomy
Favorite Musical Artist: Adele
Go-To Karaoke Song: Wannabe by Spice Girls
Nickname Growing Up: Kenn-Kenn
Second Favorite Sports: Basketball and Football

Walk-up Song: Press - Cardi B
Instagram Handle: @ksearc2

Searcy's Career Stats

| YEAR | AVG. | GP | GS | AB | R | H | 2B | 3B | HR | RBI | OBP | SLG | OPS | BB | HBP | SO | GDP | SF | SH | SB | SBA | PO | A | E | FLD% |
|---------------|-------------|-----------|-----------|------------|-----------|-----------|----------|----------|----------|-----------|-------------|-------------|-------------|-----------|----------|-----------|----------|----------|----------|-----------|-----------|-----------|----------|----------|--------------|
| 2021 | .321 | 35 | 33 | 112 | 27 | 36 | 4 | 3 | 2 | 15 | .392 | .464 | .856 | 11 | 2 | 11 | 0 | 0 | 1 | 17 | 19 | 44 | 2 | 0 | 1.000 |
| TOTALS | .321 | 35 | 33 | 112 | 27 | 36 | 4 | 3 | 2 | 15 | .392 | .464 | .856 | 11 | 2 | 11 | 0 | 0 | 1 | 17 | 19 | 44 | 2 | 0 | 1.000 |



23 ALLYSE VOLPE



Outfield | Jr. | L/R | 5-3 | Scarborough, Ontario | Bucknell

| Season Highs | |
|-----------------------------------|---|
| At-Bats: 4, vs. Florida (2/27/22) | Home Runs: - |
| Runs: 4, vs. Texas (2/19/22) | RBI: 1, 2x, last vs. Florida (2/27/22) |
| Hits: 3, vs. Florida (2/27/22) | Walks: 2, vs. Texas (2/19/22) |
| Doubles: 2, vs. Florida (2/27/22) | Stolen Bases: 1, vs. Ole Miss (2/25/22) |
| Triples: - | |

| Career Highs | |
|---|---|
| At-Bats: 5, at Harvard (3/2/19) | Home Runs: 1, 2x, last at Army (4/20/19) |
| Runs: 4, vs. Texas (2/19/22) | RBI: 3, vs. Howard (3/2/19) |
| Hits: 4, vs. Lafayette (4/6/19) | Walks: 2, 2x, last vs. Texas (2/19/22) |
| Doubles: 2, vs. Florida (2/27/22) | Stolen Bases: 3, 2x, last vs. Saint Francis (2/15/20) |
| Triples: 2, 2x, last vs. Rutgers (3/8/20) | |

Quick Facts

- Earned NFCA Third-Team All-Region, First-Team All-Patriot League and Patriot League Rookie of the Year honors in 2019 at Bucknell
- Was the Patriot League batting champion with a .399 batting average, while also leading in on-base percentage with a .442 clip in her freshman season
- Named to the AAC Championship all-tournament team in 2021

- Led the Patriot League in stolen bases in the shortened 2020 season, swiping 14 in 16 tries
- Led the 2020 Bucknell squad in batting average, hits, triples, stolen bases and runs
- Named to Patriot League Academic Honor Roll in 2020
- Was a member of the Canadian Junior National Team
- Earned 8 national all-star awards and two national top batter awards

Did You Know?

Majors: Political Science and Psychology
Favorite Pro Team: Toronto Raptors
Pre-Game Ritual: Find tallest tree, look at the top, list people I'm thankful for
Fun Fact: I like skiing and cliff jumping
Hidden Talent: I can speak French
Favorite Off-Day Activity: Pool/Beach
Favorite Food: I eat everything
Favorite Movie(s): Lilo and Stitch
Favorite TV Show: Suits

Favorite Musical Artists: Rap: Drake, Lil Baby, and Polo G...RnB: Kiana Lede and Brent Faiyaz
Go-To Karaoke Song: Put Your Head On My Shoulder by Paul Anka
Nickname Growing Up: Boo (Monsters Inc.)
Second Favorite Sports: Spike Ball, Skiing

Walk-up Song: Let me Blow Ya Mind - Eve
Instagram Handle: @allysevolpe

Volpe's Career Stats

| YEAR | AVG. | GP | GS | AB | R | H | 2B | 3B | HR | RBI | OBP | SLG | OPS | BB | HBP | SO | GDP | SF | SH | SB | SBA | PO | A | E | FLD% |
|---------------|-------------|------------|-----------|------------|-----------|------------|----------|----------|----------|-----------|-------------|-------------|-------------|-----------|----------|-----------|----------|----------|----------|-----------|-----------|------------|----------|----------|-------------|
| 2019 ^ | .399 | 44 | 43 | 143 | 29 | 57 | 5 | 4 | 2 | 19 | .442 | .531 | .973 | 10 | 2 | 19 | 1 | 1 | 2 | 18 | 23 | 58 | 3 | 3 | .953 |
| 2020 ^ | .352 | 21 | 21 | 71 | 15 | 25 | 3 | 4 | 0 | 6 | .412 | .507 | .919 | 8 | 0 | 14 | 0 | 1 | 1 | 14 | 16 | 35 | 1 | 0 | 1.000 |
| 2021 | .286 | 47 | 20 | 77 | 20 | 22 | 1 | 1 | 0 | 2 | .321 | .325 | .646 | 4 | 0 | 11 | 0 | 0 | 3 | 5 | 9 | 32 | 0 | 0 | 1.000 |
| TOTALS | .357 | 112 | 84 | 291 | 64 | 104 | 9 | 9 | 2 | 27 | .404 | .471 | .875 | 22 | 2 | 44 | 1 | 2 | 6 | 37 | 48 | 125 | 4 | 3 | .977 |

^ - Played at Bucknell

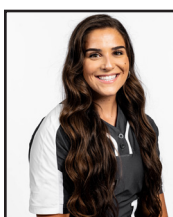

24 CASSIDY CANGEMI



Infield | Sr. | R/R | 5-7 | Agua Dulce, Calif. | Boise State

| Season Highs | |
|---------------------------------------|-----------------|
| At-Bats: 1, 2x, last at FIU (2/23/22) | Home Runs: - |
| Runs: - | RBI: - |
| Hits: - | Walks: - |
| Doubles: - | Stolen Bases: - |
| Triples: - | |

| Career Highs | |
|---------------------------------------|-----------------|
| At-Bats: 1, 2x, last at FIU (2/23/22) | Home Runs: - |
| Runs: - | RBI: - |
| Hits: - | Walks: - |
| Doubles: - | Stolen Bases: - |
| Triples: - | |

Quick Facts

- Converted from a pitcher to an infielder for the 2022 season
- Was a two-way player in high school, going 17-4 with a 1.41 ERA in the circle and a .426 batting average with 17 RBI and seven doubles in her senior season
- Helped lead Golden Valley to an appearance in the CIF-SS playoffs
- Four-time letter winner and three-time scholar-athlete in HS

- Struck out 509 batters over her final three years of prep career
- Named the Most Memorable Female Athlete from Los Angeles County
- Named homecoming queen and Athletic Scholar of the Year in her senior campaign

Did You Know?

Major: Interdisciplinary Studies
Minor: Physiology and Sociology
Favorite Pro Athlete: Kobe Bryant
Favorite Pro Team: Los Angeles Lakers
Pre-Game Ritual: Call my family
Fun Fact: I have a twin brother
Hidden Talent: Impressions
Favorite Food: Sushi
Favorite Movie: The Dark Knight
Favorite TV Show: New Girl

Favorite Musical Artist: Luke Bryan
Go-To Karaoke Song: Stronger by Sarah Evans
Nickname Growing Up: Deedle
Second Favorite Sport: Basketball

Walk-up Song: 1. Streets - Doja Cat
 2. Ric Flair Drip - Offset, Metro Boomin
Instagram Handle: @cass.c24

Cangemi's Career Stats

| YEAR | ERA | W | L | App | GS | CG | SHO | CBO | SV | IP | H | R | ER | BB | SO | 2B | 3B | HR | BF | B/Avg. | WP | HBP | SHA | SFA |
|---------------|-------------|----------|----------|----------|----------|----------|----------|----------|----------|------------|-------------------------------------|----------|----------|----------|----------|----------|----------|----------|----------|-------------|----------|----------|----------|----------|
| 2019 ^ | | | | | | | | | | | DID NOT PLAY DURING THE 2019 SEASON | | | | | | | | | | | | | |
| 2020 | 0.00 | 0 | 0 | 2 | 0 | 0 | 0 | 0 | 0 | 0.2 | 0 | 0 | 0 | 2 | 0 | 0 | 0 | 0 | 4 | .000 | 1 | 0 | 0 | 0 |
| 2021 | 14.00 | 0 | 0 | 1 | 0 | 0 | 0 | 0 | 0 | 1.0 | 2 | 2 | 2 | 0 | 0 | 1 | 0 | 1 | 5 | .500 | 0 | 0 | 0 | 1 |
| TOTALS | 8.40 | 0 | 0 | 3 | 0 | 0 | 0 | 0 | 0 | 1.2 | 2 | 2 | 2 | 2 | 0 | 1 | 0 | 1 | 9 | .333 | 1 | 0 | 0 | 1 |

^ - Played at Boise State



PLAYER PROFILES



27 ASHLEIGH GRIFFIN



Catcher/Infield | Fr. | R/R | 5-7 | Newnan, Ga. | East Coweta HS

| Season Highs | |
|--|---|
| At-Bats: 4, vs. FGCU (3/4/22) | Home Runs: 1, vs. Texas (2/19/22) |
| Runs: 2, vs. Texas (2/19/22) | RBI: 2, 3x, last at Fresno State (3/9/22) |
| Hits: 2, vs. FGCU (3/5/22) | Walks: 1, 5x, last vs. FGCU (3/6/22) |
| Doubles: 1, 3x, last vs. FGCU (3/5/22) | Stolen Bases: - |
| Triples: - | |

| Career Highs | |
|--|---|
| At-Bats: 4, vs. FGCU (3/4/22) | Home Runs: 1, vs. Texas (2/19/22) |
| Runs: 2, vs. Texas (2/19/22) | RBI: 2, 3x, last at Fresno State (3/9/22) |
| Hits: 2, vs. FGCU (3/5/22) | Walks: 1, 5x, last vs. FGCU (3/6/22) |
| Doubles: 1, 3x, last vs. FGCU (3/5/22) | Stolen Bases: - |
| Triples: - | |

Quick Facts

- Hit .547 with 54 RBI and eight home runs in her HS junior season
- Won three state championships in high school
- Named to the senior all-star team
- Named first team all-state her junior year
- Played for the Georgia Impact club softball team

Did You Know?

Major: Exercise Science
 Favorite Pro Athlete: Freddie Freeman
 Favorite Pro Team: Atlanta Braves
 Pre-Game Ritual: Pray
 Fun Fact: I played football before softball
 Hidden Talent: I know the Greek alphabet
 Favorite Off-Day Activity: Fishing
 Favorite Food: Steak or Pizza
 Favorite Movies: Blindside, Forrest Gump, Sandlot, Toy Story, and Cars

Favorite TV Shows: Outer Banks, All-American, and Manifest
Favorite Musical Artist: Juice World and Morgan Wallen
Nickname Growing Up: Beast
Second Favorite Sport: College Football
Walk-up Songs:
 1. Shinning - YSB Skola
 2. Danger - Migos & Marshmello
Instagram Handle: @ashleigh.griffin27

Griffin's Career Stats

| YEAR | AVG. | GP | GS | AB | R | H | 2B | 3B | HR | RBI | OBP | SLG | OPS | BB | HBP | SO | GDP | SF | SH | SB | SBA | PO | A | E | FLD% | |
|-----------------------------------|------|----|----|----|---|---|----|----|----|-----|------|------|------|----|-----|----|-----|----|----|----|-----|----|---|---|------|--|
| FIRST YEAR OF COLLEGIATE SOFTBALL | | | | | | | | | | | | | | | | | | | | | | | | | | |
| TOTALS | .000 | 0 | 0 | 0 | 0 | 0 | 0 | 0 | 0 | 0 | .000 | .000 | .000 | 0 | 0 | 0 | 0 | 0 | 0 | 0 | 0 | 0 | 0 | 0 | .000 | |



28 MICAELA MACARIO



Infield | Fr. | L/R | 5-6 | Chula Vista, Calif. | Bonita Vista HS

| Season Highs | |
|---|--------------------------------------|
| At-Bats: 3, 9x, last at Fresno State (3/9/22) | Home Runs: - |
| Runs: 2, 3x, last vs. FGCU (3/6/22) | RBI: 6, vs. James Madison (2/27/22) |
| Hits: 2, 2x, last vs. James Madison (2/26/22) | Walks: 2, 3x, last vs. FGCU (3/6/22) |
| Doubles: 2, vs. James Madison (2/26/22) | Stolen Bases: 3, vs. Texas (2/19/22) |
| Triples: - | |

| Career Highs | |
|---|--------------------------------------|
| At-Bats: 3, 9x, last at Fresno State (3/9/22) | Home Runs: - |
| Runs: 2, 3x, last vs. FGCU (3/6/22) | RBI: 6, vs. James Madison (2/27/22) |
| Hits: 2, 2x, last vs. James Madison (2/26/22) | Walks: 2, 3x, last vs. FGCU (3/6/22) |
| Doubles: 2, vs. James Madison (2/26/22) | Stolen Bases: 3, vs. Texas (2/19/22) |
| Triples: - | |

Quick Facts

- Was also a track and field athlete in high school, participating in the 4x100m, 100m and long jump
- Named school varsity MVP and Metromesa all-league team in her sophomore season
- Named school varsity best defensive player and Metromesa all-league team in her freshman season

- Played for the California Cruisers club softball team

Did You Know?

Major: Health Sciences (Pre-Clinical)
 Favorite Pro Athlete: Jake Cronenworth
 Favorite Pro Team: San Diego Padres
 Pre-Game Ritual: I put everything on the left first (left shoe)
 Fun Fact: I ran track and played softball
 Hidden Talent: I can do a cartwheel
 Favorite Off-Day Activity: Listen to music
 Favorite Food: Carne asada fries
 Favorite Movie(s): Finding Nemo and

10 Things I Hate About You
Favorite TV Show: New Girl and Friends
Favorite Musical Artist: Kolohe Kai Go-To
Karaoke Song: Love Me by Fia
Nickname Growing Up: Lala
Second Favorite Sport: Baseball
Walk-up Songs:
 1. Dare (La La La) - Shakira
 2. Who You Foolin? - Gunna
Instagram Handle: @micealala

Macario's Career Stats

| YEAR | AVG. | GP | GS | AB | R | H | 2B | 3B | HR | RBI | OBP | SLG | OPS | BB | HBP | SO | GDP | SF | SH | SB | SBA | PO | A | E | FLD% | |
|-----------------------------------|------|----|----|----|---|---|----|----|----|-----|------|------|------|----|-----|----|-----|----|----|----|-----|----|---|---|------|--|
| FIRST YEAR OF COLLEGIATE SOFTBALL | | | | | | | | | | | | | | | | | | | | | | | | | | |
| TOTALS | .000 | 0 | 0 | 0 | 0 | 0 | 0 | 0 | 0 | 0 | .000 | .000 | .000 | 0 | 0 | 0 | 0 | 0 | 0 | 0 | 0 | 0 | 0 | 0 | .000 | |



29 DAMARIA CANNON



Outfield | Sr. | R/R | 5-3 | Moreno Valley, Calif. | Cannon Springs HS

| Season Highs | |
|---|----------------------------------|
| At-Bats: 1, 4x, last at Fresno State (3/9/22) | Home Runs: - |
| Runs: 1, 2x, last vs. FGCU (3/5/22) | RBI: 1, vs. Longwood (2/12/22) |
| Hits: 1, at FIU (2/23/22) | Walks: 1, vs. Longwood (2/12/22) |
| Doubles: - | Stolen Bases: - |
| Triples: - | |

| Career Highs | |
|---|---|
| At-Bats: 4, 2x, last vs. Wichita State (5/9/19) | Home Runs: - |
| Runs: 2, vs. UNF (5/1/19) | RBI: 1, 5x, last vs. Longwood (2/12/22) |
| Hits: 2, 4x, last at Memphis (5/3/19) | Walks: 2, vs. Bethune-Cookman (4/24/19) |
| Doubles: 1, 4x, last vs. UNF (5/1/19) | Stolen Bases: - |
| Triples: 1, at Memphis (5/3/19) | |

Quick Facts

- Saw action in five games off the bench in 2021 and a total of 13 games in 2020, starting in one
- Hit .537 in her senior year of high school with a .558 on-base percentage
- Her junior year of high school saw her bat .443 with a .534 slugging percentage, tallying 32 runs in 26 games

Did You Know?

Major: Social Science
 Minor: Sports Business Management
 Favorite Pro Athletes: Tom Brady and Natasha Watley
 Favorite Pro Teams: LA Dodgers & Lakers
 Pre-Game Ritual: Shotgun an energy drink
 Fun Fact About You: Used to Dance before playing Softball
 Hidden Talent: Binge watching Netflix
 Favorite Food: Carne Asada Fries

Favorite Movies: Lion King or Bring It On
Favorite TV Shows: Degraasi and Vampire Diaries
Favorite Musical Artists: 2Pac, Lil Baby, Meg The Stallion
Nickname Growing Up: Mar Mar or DBaby
Second Favorite Sport: Football
Walk-up Song: Set It Off - Boosie
Instagram Handle: @damariacannon

Cannon's Career Stats

| YEAR | AVG. | GP | GS | AB | R | H | 2B | 3B | HR | RBI | OBP | SLG | OPS | BB | HBP | SO | GDP | SF | SH | SB | SBA | PO | A | E | FLD% |
|--------|------|----|----|----|---|----|----|----|----|-----|------|------|------|----|-----|----|-----|----|----|----|-----|----|---|---|-------|
| 2019 | .327 | 24 | 15 | 49 | 8 | 16 | 4 | 1 | 0 | 4 | .421 | .449 | .870 | 6 | 2 | 10 | 0 | 0 | 0 | 0 | 0 | 3 | 0 | 0 | 1.000 |
| 2020 | .333 | 13 | 1 | 12 | 1 | 4 | 0 | 0 | 0 | 0 | .333 | .333 | .666 | 0 | 0 | 3 | 0 | 0 | 0 | 0 | 0 | 1 | 0 | 0 | 1.000 |
| 2021 | .000 | 5 | 0 | 3 | 0 | 0 | 0 | 0 | 0 | 0 | .000 | .000 | .000 | 0 | 0 | 0 | 0 | 0 | 0 | 0 | 0 | - | - | - | - |
| TOTALS | .312 | 42 | 16 | 42 | 9 | 20 | 4 | 1 | 0 | 4 | .389 | .406 | .795 | 6 | 2 | 13 | 0 | 0 | 0 | 0 | 0 | 4 | 0 | 0 | 1.000 |

PLAYER PROFILES



33 AVERI WONG



Outfield | Fr. | L/R | 5-2 | Arcadia, Calif. | Arcadia HS

| Season Highs | |
|--|------------------------------------|
| At-Bats: 1, 3x, last vs. FGCU (3/4/22) | Home Runs: - |
| Runs: 2, vs. FGCU (3/4/22) | RBI: 1, vs. FGCU (3/4/22) |
| Hits: - | Walks: 1, vs. FGCU (3/4/22) |
| Doubles: - | Stolen Bases: 1, vs. FGCU (3/4/22) |
| Triples: - | |

| Career Highs | |
|--|------------------------------------|
| At-Bats: 1, 3x, last vs. FGCU (3/4/22) | Home Runs: - |
| Runs: 2, vs. FGCU (3/4/22) | RBI: 1, vs. FGCU (3/4/22) |
| Hits: - | Walks: 1, vs. FGCU (3/4/22) |
| Doubles: - | Stolen Bases: 1, vs. FGCU (3/4/22) |
| Triples: - | |

Quick Facts

- Earned the US Army Scholar-Athlete award in her senior yr. of HS
- Named first-team All-Pacific League in her sophomore and junior years of high school
- Honored with scholar-athlete awards in her freshman and sophomore seasons.
- Played club softball for the Corona Angels under Kimbo Howard

Did You Know?

Major: Health Sciences
 Favorite Pro Athlete: Mookie Betts
 Favorite Pro Team: L.A. Dodgers
 Fun Fact: I know the Greek Alphabet
 Hidden Talent: I can juggle
 Favorite Off-Day Activity: Sit in bed and watch Netflix
 Favorite Food: Sushi
 Favorite Movie(s): Knives Out
 Favorite TV Show: New Girl

Favorite Musical Artist: Harry Styles
Go-To Karaoke Song: FourFiveSeconds by Rihanna, Kanye West, and Paul McCartney
Second Favorite Sport: Basketball

Walk-up Songs:
 1. Tokyo Drift (F&F) - Teriyaki Boyz
 2. Paramedic! - SOB X RBE
Instagram Handle: @averiwong

Wong's Career Stats

| YEAR | AVG. | GP | GS | AB | R | H | 2B | 3B | HR | RBI | OBP | SLG | OPS | BB | HBP | SO | GDP | SF | SH | SB | SBA | PO | A | E | FLD% | |
|-----------------------------------|------|----|----|----|---|---|----|----|----|-----|------|------|------|----|-----|----|-----|----|----|----|-----|----|---|---|------|------|
| FIRST YEAR OF COLLEGIATE SOFTBALL | | | | | | | | | | | | | | | | | | | | | | | | | | |
| TOTALS | .000 | 0 | 0 | 0 | 0 | 0 | 0 | 0 | 0 | 0 | .000 | .000 | .000 | 0 | 0 | 0 | 0 | 0 | 0 | 0 | 0 | 0 | 0 | 0 | 0 | .000 |



35 CARSON FRIER



Catcher/Infield | Fr. | R/R | 5-5 | Live Oak, Fla. | Suwanee HS

| Season Highs | |
|--|-------------------------------------|
| At-Bats: 3, 2x, last vs. James Madison (2/26/22) | Home Runs: - |
| Runs: 2, vs. James Madison (2/26/22) | RBI: 1, vs. James Madison (2/26/22) |
| Hits: 1, 2x, last vs. James Madison (2/26/22) | Walks: - |
| Doubles: - | Stolen Bases: - |
| Triples: - | |

| Career Highs | |
|--|-------------------------------------|
| At-Bats: 3, 2x, last vs. James Madison (2/26/22) | Home Runs: - |
| Runs: 2, vs. James Madison (2/26/22) | RBI: 1, vs. James Madison (2/26/22) |
| Hits: 1, 2x, last vs. James Madison (2/26/22) | Walks: - |
| Doubles: - | Stolen Bases: - |
| Triples: - | |

Quick Facts

- Played club ball for the Gold Coast Hurricanes, the USSSA elite select world fast pitch champions and 16U Junior Olympic Cup runner-ups in 2020
- Played four other sports in high school, excelling in all of them
- Member of the her HS soccer team, scored 40 goals her soph. yr. & was offensive & overall MVP and first-team all-state

- Broke school record in weightlifting for clean and jerk and total in the 154-weight class.
- Won three matches as a member of her high school's golf team
- Member of the school's volleyball team where she was the junior offensive MVP

Did You Know?

Major: Business Finance
 Favorite Pro Athlete: Aubree Munro
 Favorite Pro Team: Boston Red Sox
 Pre-game Ritual: Eating fruit
 Hidden Talent: I can wake board
 Favorite Off-day Activity: Beach
 Favorite Food: French fries
 Favorite Movie: The Greatest Showman
 Favorite TV Show: The Originals
 Favorite Music Artist: Bruno Mars

Go-To Karaoke Song: Teenage Dream by Katy Perry
Nickname Growing Up: Frier
Second Favorite Sport: Men's basketball

Walk-up Song:
 Turn My Swag On - Soulja Boy
Instagram Handle: @carson_frier

Frier's Career Stats

| YEAR | AVG. | GP | GS | AB | R | H | 2B | 3B | HR | RBI | OBP | SLG | OPS | BB | HBP | SO | GDP | SF | SH | SB | SBA | PO | A | E | FLD% | |
|-----------------------------------|------|----|----|----|---|---|----|----|----|-----|------|------|------|----|-----|----|-----|----|----|----|-----|----|---|---|------|------|
| FIRST YEAR OF COLLEGIATE SOFTBALL | | | | | | | | | | | | | | | | | | | | | | | | | | |
| TOTALS | .000 | 0 | 0 | 0 | 0 | 0 | 0 | 0 | 0 | 0 | .000 | .000 | .000 | 0 | 0 | 0 | 0 | 0 | 0 | 0 | 0 | 0 | 0 | 0 | 0 | .000 |



42 SAVANNAH ADAMS



First Base | Fr. | R/R | 5-8 | La Mirada, Calif. | La Mirada HS

| Season Highs | |
|---|--|
| At-Bats: 4, 2x, last vs. FGCU (3/4/22) | Home Runs: - |
| Runs: 1, 4x, last vs. Oakland (2/28/22) | RBI: 3, vs. Texas (2/19/22) |
| Hits: 2, vs. Texas Tech (2/18/22) | Walks: 1, 5x, last vs. South Carolina (3/5/22) |
| Doubles: 1, 2x, last vs. FGCU (3/4/22) | Stolen Bases: - |
| Triples: - | |

| Career Highs | |
|---|--|
| At-Bats: 4, 2x, last vs. FGCU (3/4/22) | Home Runs: - |
| Runs: 1, 4x, last vs. Oakland (2/28/22) | RBI: 3, vs. Texas (2/19/22) |
| Hits: 2, vs. Texas Tech (2/18/22) | Walks: 1, 5x, last vs. South Carolina (3/5/22) |
| Doubles: 1, 2x, last vs. FGCU (3/4/22) | Stolen Bases: - |
| Triples: - | |

Quick Facts

- Earned a spot on the AAC Honor Roll in week 2 of the season, batting .444 with 5 RBI and a double, including a big base knock to tie UCF's game against No. 11 Texas, a game UCF went on to win.
- Named Suburban first-team all-league her sophomore year
- Earned 2019 Silver Slugger and Gold Glove honors
- Named San Gabriel Valley Softball All-Star (Platinum) her

- sophomore year
- Won two league championships with her high school team
- Played for the Corona Angels club team

Did You Know?

Major: Kinesiology
 Favorite Pro Athlete: Kobe Bryant
 Favorite Pro Team: LA Dodgers & Lakers
 Pre-Game Ritual: Always tie my ribbon before I step out
 Fun Fact: I know how to juggle
 Hidden Talent: Juggling and making bracelets
 Favorite Off-Day Activity: Beach
 Favorite Food: Fettuccine alfredo & bread

Favorite Movie(s): Hacksaw Ridge
Favorite TV Show: Criminal Minds
Favorite Musical Artist: Drake
Go-To Karaoke Song: Love by Keyshia Cole
Nickname Growing Up: Savvy
Second Favorite Sport: Football and Basketball

Walk-up Song: In Paris - Jay Z
Instagram Handle: @savvy.adams

Adams' Career Stats

| YEAR | AVG. | GP | GS | AB | R | H | 2B | 3B | HR | RBI | OBP | SLG | OPS | BB | HBP | SO | GDP | SF | SH | SB | SBA | PO | A | E | FLD% | |
|-----------------------------------|------|----|----|----|---|---|----|----|----|-----|------|------|------|----|-----|----|-----|----|----|----|-----|----|---|---|------|------|
| FIRST YEAR OF COLLEGIATE SOFTBALL | | | | | | | | | | | | | | | | | | | | | | | | | | |
| TOTALS | .000 | 0 | 0 | 0 | 0 | 0 | 0 | 0 | 0 | 0 | .000 | .000 | .000 | 0 | 0 | 0 | 0 | 0 | 0 | 0 | 0 | 0 | 0 | 0 | 0 | .000 |



PLAYER PROFILES



46 SHANNON DOHERTY



First Base | So. | R/R | 5-8 | Coral Springs, Fla. | Coral Springs Charter HS

| Season Highs | |
|---|---|
| At-Bats: 5, 3x, last at Fresno State (3/9/22) | Home Runs: 1, 3x, last vs. Ole Miss (2/25/22) |
| Runs: 2, 3x, last vs. James Madison (2/26/22) | RBI: 3, vs. Ole Miss (2/25/22) |
| Hits: 3, 2x, last vs. Florida (2/27/22) | Walks: 3, vs. FGCU (3/4/22) |
| Doubles: 2, vs. FGCU (3/6/22) | Stolen Bases: 1, 4x, last vs. South Carolina (3/4/22) |
| Triples: 1, vs. Fresno State (2/12/22) | |

| Career Highs | |
|---|---|
| At-Bats: 5, 3x, last at Fresno State (3/9/22) | Home Runs: 2, at ECU (4/9/21) |
| Runs: 2, 5x, last vs. James Madison (2/26/22) | RBI: 4, 2x, last at Florida (4/14/21) |
| Hits: 4, at ECU (4/9/21) | Walks: 4, vs. St. John's (2/9/20) |
| Doubles: 2, vs. FGCU (3/6/22) | Stolen Bases: 1, 7x, last vs. South Carolina (3/4/22) |
| Triples: 1, vs. Fresno State (2/12/22) | |

Quick Facts

- Started the year 0-for-4 before smashing a walk off homer to lift the Knights over Georgia in the 8th inning on opening night
- Named to the AAC All-Rookie team in 2021
- Led the Knights with 11 home runs in 2021
- Posted a perfect 4-for-4 day with two home runs and three RBI in a 9-5 win over ECU on 4-9

- Primarily played DP and 1B in her first two seasons with UCF
- Posted a team high .443 batting average during the 202 season
- Posted a .541 slugging percentage in 2020 which was second best on the team
- Was a two-time first team all-state selection, including second team honors her freshman year
- Won a state championship all four seasons of high school

Did You Know?

Major/Minor: Psychology/Communications
Favorite Pro Team: Tampa Bay Rays
Pre-game Ritual: Prayer/Devotionals
Fun Fact: I won a state championship all four years of high school
Hidden Talent: I'm a dog trainer
Favorite Off-day Activity: Hanging out with my dog, Coach
Favorite Food: Chicken Parm

Favorite Movie: Miracle
Favorite TV Show: Friends
Go-to Karaoke Song: Love by Keshia Cole
Nickname Growing Up: Shan
Second Favorite Sport: Basketball

Walk-up Songs:
 1. Roll in Peace - Kodak Black
 2. Get Like Me - David Banner
Instagram Handle: @shannon.doherty13

| Doherty's Career Stats | | | | | | | | | | | | | | | | | | | | | | | | | |
|------------------------|-------------|-----------|-----------|------------|-----------|-----------|----------|----------|-----------|-----------|-------------|-------------|-------------|-----------|----------|-----------|----------|----------|----------|----------|----------|-----------|----------|----------|-------------|
| YEAR | AVG. | GP | GS | AB | R | H | 2B | 3B | HR | RBI | OBP | SLG | OPS | BB | HBP | SO | GDP | SF | SH | SB | SBA | PO | A | E | FLD% |
| 2020 | .443 | 25 | 23 | 61 | 8 | 27 | 0 | 0 | 2 | 15 | .507 | .541 | 1.048 | 9 | 1 | 10 | 0 | 2 | 0 | 1 | 1 | 10 | 0 | 0 | 1.000 |
| 2021 | .307 | 60 | 55 | 153 | 19 | 47 | 6 | 0 | 11 | 37 | .382 | .562 | .944 | 14 | 5 | 12 | 3 | 1 | 2 | 2 | 2 | 53 | 0 | 1 | .981 |
| TOTALS | .346 | 85 | 78 | 214 | 27 | 74 | 6 | 0 | 13 | 52 | .419 | .556 | .975 | 23 | 6 | 22 | 3 | 3 | 2 | 3 | 3 | 63 | 0 | 1 | .984 |



55 GRACE JEWELL



Pitcher | So. | R/R | 6-1 | Chesapeake, Va. | Grassfield HS

| Season Highs (Pitching) | |
|--|---|
| Innings Pitched: 7.0, vs. DePaul (2/26/22) | Most Hits: 5, 2x, last vs. FGCU (3/5/22) |
| Strikeouts: 6, vs. DePaul (2/26/22) | Fewest Walks (Min. 5 IP): 1, vs. DePaul (2/26/22) |
| Fewest Runs (Min. 5 IP): 0, vs. DePaul (2/26/22) | Most Walks: 4, vs. Tennessee (2/19/22) |
| Most Runs: 3, 2x, last vs. Tennessee (2/19/22) | |
| Fewest Hits (Min. 5 IP): 4, vs. DePaul (2/26/22) | |

| Career Highs (Pitching) | |
|---|--|
| Innings Pitched: 7.0, vs. DePaul (2/26/22) | Most Hits: 5, 2x, last vs. FGCU (3/5/22) |
| Strikeouts: 6, vs. DePaul (2/26/22) | Fewest Walks (Min. 5 IP): 1, 2x, last vs. DePaul (2/26/22) |
| Fewest Runs (Min. 5 IP): 0, vs. DePaul (2/26/22) | Most Walks: 4, vs. Tennessee (2/19/22) |
| Most Runs: 4, vs. Kennesaw State (3/7/21) | |
| Fewest Hits (Min. 5 IP): 1, vs. Wichita State (4/17/21) | |

| Season Highs (Batting) | |
|--|--------------------------------|
| At-Bats: 1, 6x, last vs. South Carolina (3/5/22) | Home Runs: 1, at FIU (2/23/22) |
| Runs: 1, at FIU (2/23/22) | RBI: 4, at FIU (2/23/22) |
| Hits: 1, at FIU (2/23/22) | Walks: - |
| Doubles: - | Stolen Bases: - |
| Triples: - | |

| Career Highs (Batting) | |
|--|--------------------------------|
| At-Bats: 1, 6x, last vs. South Carolina (3/5/22) | Home Runs: 1, at FIU (2/23/22) |
| Runs: 1, at FIU (2/23/22) | RBI: 4, at FIU (2/23/22) |
| Hits: 1, at FIU (2/23/22) | Walks: - |
| Doubles: - | Stolen Bases: - |
| Triples: - | |

Quick Facts

- In her second career at bat, Jewell hit a pinch-hit grand slam for her first collegiate hit (at FIU, 2/23). Her first career at bat came against Tennessee (2/19)
- Tossed first career complete game shutout against DePaul (2/26)
- Best outing of the 2021 season was 5.2 innings of work against Wichita State (4/17) where she allowed just one earned run and

- punched out four
- Brings the heat from the circle, touching 70 mph at times
- Made collegiate debut on 2/14/21 at FGCU
- Was a two-way player in high school, earning first team all-class 6 Region A in her junior season, earning the Silver Bat Award after posting a .429 batting average with six home runs

Did You Know?

Major/Minor: Sports Communication
Favorite Pro Athlete: Shohei Ohtani
Favorite Pro Team: Washington Nationals
Pre-Game Ritual: Coffee
Fun Fact: I can surf
Hidden Talent: I can make shirts
Favorite Off-day Activity: The Beach
Favorite Food: Steak
Favorite Movie(s): Nerve
Favorite TV Show: Vampire Diaries

Favorite Musical Artist: Don Toliver
Go-To Karaoke Song: Levitating by Dua Lipa ft DaBaby
Nickname Growing Up: Big Mike
Second Favorite Sport: Football

Walk-up Songs:
 Pitching 1. Back in Blood - Pooh Shiesty
 Pitching 2. GO! - Moneybagg Yo
 Hitting. EA - Young Nudy
Instagram Handle: @gracejewell55

| Jewell's Career Stats | | | | | | | | | | | | | | | | | | | | | | | | | |
|-----------------------|-------------|----------|----------|----------|----------|----------|----------|----------|----------|-------------|-----------|-----------|-----------|----------|----------|----------|----------|----------|-----------|-------------|----------|----------|----------|----------|----------|
| YEAR | ERA | W | L | App | GS | CG | SHO | CBO | SV | IP | H | R | ER | BB | SO | 2B | 3B | HR | BF | B/Avg. | WP | HBP | BK | SHA | SFA |
| 2021 | 6.30 | 1 | 1 | 7 | 2 | 0 | 0 | 0 | 0 | 13.1 | 12 | 12 | 12 | 6 | 6 | 2 | 0 | 1 | 63 | .226 | 2 | 3 | 0 | 0 | 1 |
| TOTALS | 6.30 | 1 | 1 | 7 | 2 | 0 | 0 | 0 | 0 | 13.1 | 12 | 12 | 12 | 6 | 6 | 2 | 0 | 1 | 63 | .226 | 2 | 3 | 0 | 0 | 1 |

2022 OVERALL STATS
**Overall Statistics for UCF (as of Mar 13, 2022)
(All games Sorted by Batting avg)**

Record: 22-7 Home: 12-3 Away: 5-0 Neutral: 5-4 Conference: 0-0

| Player | avg | gp-gs | ab | r | h | 2b | 3b | hr | rbi | tb | slg% | bb | hp | so | gdp | ob% | sf | sh | sb-att | po | a | e | fld% |
|----------------------|------|-------|-----|-----|-----|----|----|----|-----|-----|------|-----|----|-----|-----|------|----|----|--------|-----|-----|----|-------|
| 46 Shannon Doherty | .353 | 29-29 | 68 | 20 | 24 | 4 | 1 | 3 | 17 | 39 | .574 | 22 | 11 | 10 | 1 | .559 | 1 | 1 | 4-4 | 208 | 4 | 0 | 1.000 |
| 17 Jada Cody | .348 | 29-29 | 89 | 23 | 31 | 5 | 1 | 8 | 40 | 62 | .697 | 14 | 1 | 8 | 0 | .438 | 1 | 1 | 4-6 | 106 | 38 | 4 | .973 |
| 1 Maddie Bejarano | .342 | 23-13 | 38 | 12 | 13 | 2 | 0 | 3 | 9 | 24 | .632 | 3 | 1 | 10 | 0 | .405 | 0 | 1 | 1-1 | 12 | 0 | 0 | 1.000 |
| 5 Denali Schappacher | .338 | 29-26 | 74 | 21 | 25 | 2 | 1 | 0 | 9 | 29 | .392 | 13 | 1 | 12 | 0 | .443 | 0 | 0 | 8-9 | 22 | 2 | 2 | .923 |
| 23 Allyse Volpe | .324 | 20-13 | 37 | 17 | 12 | 3 | 0 | 0 | 2 | 15 | .405 | 3 | 2 | 8 | 0 | .405 | 0 | 0 | 1-2 | 7 | 0 | 1 | .875 |
| 12 Justene Molina | .323 | 25-25 | 62 | 15 | 20 | 6 | 1 | 0 | 12 | 28 | .452 | 12 | 0 | 6 | 1 | .432 | 0 | 0 | 3-4 | 29 | 47 | 4 | .950 |
| 22 Kennedy Searcy | .308 | 29-28 | 65 | 19 | 20 | 3 | 1 | 2 | 10 | 31 | .477 | 19 | 5 | 10 | 0 | .489 | 1 | 1 | 5-6 | 10 | 21 | 1 | .969 |
| 28 Micaela Macario | .292 | 27-27 | 65 | 16 | 19 | 4 | 0 | 0 | 19 | 23 | .354 | 13 | 0 | 11 | 0 | .410 | 0 | 2 | 12-13 | 27 | 50 | 7 | .917 |
| 42 Savannah Adams | .286 | 19-10 | 28 | 5 | 8 | 2 | 0 | 0 | 8 | 10 | .357 | 7 | 1 | 7 | 1 | .432 | 1 | 0 | 0-0 | 4 | 0 | 1 | .800 |
| 9 Emmerson Lee | .286 | 16-5 | 21 | 6 | 6 | 1 | 0 | 1 | 8 | 10 | .476 | 3 | 0 | 7 | 0 | .375 | 0 | 2 | 0-0 | 4 | 19 | 2 | .920 |
| 29 Damaria Cannon | .286 | 12-0 | 7 | 2 | 2 | 0 | 0 | 0 | 4 | 2 | .286 | 1 | 0 | 1 | 0 | .375 | 0 | 0 | 0-0 | 1 | 0 | 0 | 1.000 |
| 7 Johnisha Rowe | .277 | 29-29 | 83 | 12 | 23 | 1 | 1 | 0 | 9 | 26 | .313 | 13 | 3 | 20 | 0 | .394 | 0 | 3 | 10-13 | 29 | 4 | 0 | 1.000 |
| 27 Ashleigh Griffin | .264 | 22-19 | 53 | 7 | 14 | 3 | 0 | 1 | 10 | 20 | .377 | 7 | 1 | 8 | 2 | .361 | 0 | 1 | 0-0 | 65 | 7 | 5 | .935 |
| 20 Katie Burge | .238 | 21-6 | 21 | 11 | 5 | 1 | 0 | 0 | 3 | 6 | .286 | 3 | 2 | 4 | 0 | .370 | 1 | 1 | 0-0 | 5 | 4 | 1 | .900 |
| 35 Carson Frier | .200 | 11-2 | 10 | 3 | 2 | 0 | 0 | 0 | 1 | 2 | .200 | 0 | 0 | 3 | 0 | .200 | 0 | 0 | 0-0 | 19 | 1 | 0 | 1.000 |
| 55 Grace Jewell | .167 | 6-2 | 6 | 1 | 1 | 0 | 0 | 1 | 4 | 4 | .667 | 0 | 0 | 1 | 0 | .167 | 0 | 1 | 0-0 | 1 | 2 | 0 | 1.000 |
| 24 Cassidy Cangemi | .000 | 4-0 | 4 | 0 | 0 | 0 | 0 | 0 | 0 | 0 | .000 | 0 | 0 | 2 | 0 | .000 | 0 | 0 | 0-0 | 0 | 0 | 1 | .000 |
| 33 Averì Wong | .000 | 6-0 | 3 | 3 | 0 | 0 | 0 | 0 | 1 | 0 | .000 | 1 | 0 | 2 | 0 | .250 | 0 | 0 | 1-1 | 0 | 0 | 0 | .000 |
| Totals | .307 | 29 | 734 | 193 | 225 | 37 | 6 | 19 | 166 | 331 | .451 | 134 | 28 | 130 | 5 | .430 | 5 | 14 | 49-59 | 553 | 237 | 32 | .961 |
| Opponents | .246 | 29 | 712 | 97 | 175 | 29 | 4 | 15 | 81 | 257 | .361 | 84 | 14 | 163 | 8 | .335 | 5 | 6 | 27-31 | 525 | 212 | 44 | .944 |

LOB - Team (198), Opp (172). DPs turned - Team (13), Opp (6). IBB - Team (1), J. Cody 1. Picked off - A. Volpe 1, E. Lee 1, K. Burge 1.

(All games Sorted by Earned run avg)

| Player | era | w-l | app | gs | cg | sho | sv | ip | h | r | er | bb | so | 2b | 3b | hr | b/avg | wp | hp | bk | sfa | sha |
|-------------------|------|------|-----|----|----|-----|----|-------|-----|-----|-----|-----|-----|----|----|----|-------|----|----|----|-----|-----|
| 8 Gianna Mancha | 2.18 | 9-2 | 19 | 11 | 4 | 2/2 | 2 | 70.2 | 55 | 32 | 22 | 30 | 85 | 14 | 2 | 5 | .208 | 9 | 3 | 0 | 2 | 2 |
| 15 Kama Woodall | 2.83 | 8-1 | 16 | 6 | 0 | 0/3 | 1 | 52.0 | 51 | 27 | 21 | 23 | 43 | 5 | 1 | 4 | .252 | 2 | 4 | 0 | 1 | 2 |
| 55 Grace Jewell | 3.30 | 1-2 | 7 | 5 | 1 | 1/0 | 0 | 23.1 | 25 | 12 | 11 | 15 | 15 | 4 | 0 | 2 | .260 | 4 | 2 | 0 | 1 | 0 |
| 18 Kaitlyn Felton | 3.46 | 2-2 | 9 | 7 | 2 | 1/0 | 0 | 28.1 | 34 | 21 | 14 | 13 | 18 | 4 | 1 | 3 | .304 | 5 | 5 | 0 | 0 | 2 |
| 6 Angelina DeVoe | 3.50 | 2-0 | 7 | 0 | 0 | 0/1 | 0 | 10.0 | 10 | 5 | 5 | 3 | 2 | 2 | 0 | 1 | .263 | 1 | 0 | 0 | 1 | 0 |
| Totals | 2.77 | 22-7 | 29 | 29 | 7 | 7/3 | 3 | 184.1 | 175 | 97 | 73 | 84 | 163 | 29 | 4 | 15 | .246 | 21 | 14 | 0 | 5 | 6 |
| Opponents | 6.36 | 7-22 | 29 | 29 | 6 | 2/1 | 2 | 175.0 | 225 | 193 | 159 | 134 | 130 | 37 | 6 | 19 | .307 | 27 | 28 | 0 | 5 | 14 |

PB - Team (8), J. Cody 3, A. Griffin 3, C. Frier 2, Opp (5). Pickoffs - Team (0), Opp (3). SBA/ATT - A. Griffin (15-17), J. Cody (11-13), K. Woodall (7-8), G. Mancha (7-8), K. Felton (6-7), G. Jewell (6-7), C. Frier (1-1), A. DeVoe (1-1).



2021 CONFERENCE STATS

Record: 16-7-1 Home: 7-4-1 Away: 9-3 Conference: 16-7-1

| Player | avg | gp-gs | ab | r | h | 2b | 3b | hr | rbi | tb | slg% | bb | hp | so | gdp | ob% | sf | sh | sb-att | po | a | e | fld% |
|----------------------|------|-------|-----|-----|-----|----|----|----|-----|-----|------|----|----|-----|-----|------|----|----|--------|-----|-----|----|-------|
| 23 Allyse Volpe | .357 | 17-8 | 28 | 7 | 10 | 1 | 1 | 0 | 1 | 13 | .464 | 2 | 0 | 1 | 0 | .400 | 0 | 2 | 1-4 | 19 | 0 | 0 | 1.000 |
| 7 Jazmine Esparza | .339 | 23-22 | 59 | 7 | 20 | 7 | 0 | 3 | 18 | 36 | .610 | 8 | 2 | 6 | 0 | .435 | 0 | 2 | 2-2 | 144 | 4 | 2 | .987 |
| 33 Kaitlyn Jensen | .333 | 11-5 | 15 | 3 | 5 | 0 | 0 | 1 | 3 | 8 | .533 | 2 | 0 | 2 | 0 | .412 | 0 | 1 | 1-1 | 7 | 18 | 4 | .862 |
| 17 Jada Cody | .320 | 24-24 | 75 | 16 | 24 | 4 | 0 | 5 | 13 | 43 | .573 | 9 | 2 | 3 | 0 | .407 | 0 | 2 | 6-6 | 40 | 43 | 4 | .954 |
| 46 Shannon Doherty | .308 | 24-24 | 65 | 8 | 20 | 0 | 0 | 6 | 14 | 38 | .585 | 4 | 3 | 6 | 1 | .370 | 1 | 1 | 2-2 | 31 | 0 | 1 | .969 |
| 5 Denali Schappacher | .305 | 24-18 | 59 | 10 | 18 | 2 | 0 | 0 | 1 | 20 | .339 | 2 | 0 | 6 | 0 | .328 | 0 | 3 | 4-6 | 20 | 0 | 0 | 1.000 |
| 10 Juliana Wilson | .296 | 24-14 | 54 | 8 | 16 | 4 | 0 | 3 | 14 | 29 | .537 | 6 | 0 | 7 | 0 | .355 | 2 | 0 | 2-3 | 18 | 1 | 1 | .950 |
| 4 Takiya London | .286 | 20-1 | 7 | 4 | 2 | 0 | 0 | 1 | 3 | 5 | .714 | 1 | 1 | 3 | 0 | .444 | 0 | 0 | 1-1 | 11 | 9 | 0 | 1.000 |
| 20 Katie Burge | .278 | 17-8 | 36 | 5 | 10 | 0 | 0 | 0 | 3 | 10 | .278 | 1 | 0 | 5 | 0 | .297 | 0 | 1 | 1-1 | 10 | 11 | 2 | .913 |
| 22 Kyra Klarkowski | .277 | 24-21 | 47 | 8 | 13 | 3 | 0 | 1 | 5 | 19 | .404 | 9 | 1 | 10 | 0 | .397 | 1 | 2 | 3-3 | 30 | 2 | 0 | 1.000 |
| 13 Karissa Ornelas | .274 | 23-22 | 62 | 6 | 17 | 1 | 0 | 1 | 3 | 21 | .339 | 11 | 1 | 5 | 0 | .392 | 0 | 1 | 1-1 | 92 | 4 | 2 | .980 |
| 12 Justene Molina | .171 | 23-22 | 41 | 6 | 7 | 2 | 0 | 0 | 3 | 9 | .220 | 3 | 2 | 4 | 1 | .261 | 0 | 3 | 2-2 | 42 | 25 | 3 | .957 |
| 2 Hayley Bejarano | .167 | 6-1 | 6 | 0 | 1 | 0 | 0 | 0 | 1 | 1 | .167 | 0 | 0 | 0 | 0 | .167 | 0 | 0 | 0-0 | 0 | 0 | 1 | .000 |
| 16 Kennedy Searcy | .154 | 9-7 | 26 | 4 | 4 | 1 | 0 | 0 | 1 | 5 | .192 | 3 | 1 | 2 | 0 | .267 | 0 | 1 | 8-8 | 20 | 2 | 0 | 1.000 |
| 25 Georgia Blair | .148 | 23-19 | 61 | 4 | 9 | 1 | 0 | 1 | 6 | 13 | .213 | 10 | 1 | 12 | 0 | .278 | 0 | 0 | 1-1 | 16 | 20 | 6 | .857 |
| 14 Kasey Fava | .000 | 9-0 | 7 | 3 | 0 | 0 | 0 | 0 | 0 | 0 | .000 | 1 | 0 | 0 | 0 | .125 | 0 | 0 | 2-2 | 1 | 0 | 0 | 1.000 |
| 1 Madelyn Bejarano | .000 | 15-0 | 2 | 1 | 0 | 0 | 0 | 0 | 0 | 0 | .000 | 0 | 0 | 1 | 0 | .000 | 0 | 0 | 0-1 | 3 | 0 | 0 | 1.000 |
| ----- | | | | | | | | | | | | | | | | | | | | | | | |
| 29 Damaria Cannon | .000 | 1-0 | 0 | 0 | 0 | 0 | 0 | 0 | 0 | 0 | .000 | 0 | 0 | 0 | 0 | .000 | 0 | 0 | 0-0 | 0 | 0 | 0 | .000 |
| Totals | .271 | 24 | 650 | 100 | 176 | 26 | 1 | 22 | 89 | 270 | .415 | 72 | 14 | 73 | 2 | .354 | 4 | 19 | 37-44 | 507 | 169 | 26 | .963 |
| Opponents | .202 | 24 | 630 | 56 | 127 | 25 | 0 | 10 | 52 | 182 | .289 | 47 | 12 | 121 | 3 | .268 | 4 | 13 | 17-20 | 496 | 220 | 23 | .969 |

LOB - Team (163), Opp (144). DPs turned - Team (3), Opp (3). CI - Team (2), K. Ornelas 2. IBB - Team (2), G. Blair 1, J. Esparza 1.

(Conference Sorted by Earned run avg)

| Player | era | w-l | app | gs | cg | sho | sv | ip | h | r | er | bb | so | 2b | 3b | hr | b/avg | wp | hp | bk | sfa | sha |
|--------------------|-------|------|-----|----|----|-----|----|-------|-----|-----|----|----|-----|----|----|----|-------|----|----|----|-----|-----|
| 55 Grace Jewell | 1.11 | 0-0 | 2 | 0 | 0 | 0/0 | 0 | 6.1 | 1 | 1 | 1 | 1 | 4 | 1 | 0 | 0 | .053 | 0 | 0 | 0 | 1 | 0 |
| 27 Alea White | 1.34 | 8-4 | 15 | 12 | 9 | 3/1 | 0 | 89.0 | 60 | 25 | 17 | 19 | 63 | 8 | 0 | 5 | .183 | 2 | 3 | 0 | 2 | 8 |
| 8 Gianna Mancha | 2.01 | 5-1 | 12 | 9 | 5 | 2/1 | 2 | 59.1 | 45 | 18 | 17 | 23 | 45 | 12 | 0 | 3 | .205 | 1 | 8 | 0 | 0 | 4 |
| 21 Breanna Vasquez | 3.00 | 3-1 | 6 | 2 | 0 | 0/0 | 0 | 11.2 | 14 | 7 | 5 | 4 | 9 | 3 | 0 | 0 | .275 | 3 | 1 | 0 | 0 | 0 |
| 18 Angelina DeVoe | 10.50 | 0-1 | 2 | 1 | 0 | 0/0 | 0 | 2.0 | 5 | 3 | 3 | 0 | 0 | 0 | 0 | 1 | .500 | 0 | 0 | 0 | 0 | 1 |
| 24 Cassidy Cangemi | 14.00 | 0-0 | 1 | 0 | 0 | 0/0 | 0 | 1.0 | 2 | 2 | 2 | 0 | 0 | 1 | 0 | 1 | .500 | 0 | 0 | 0 | 1 | 0 |
| Totals | 1.86 | 16-7 | 24 | 24 | 14 | 6/1 | 2 | 169.1 | 127 | 56 | 45 | 47 | 121 | 25 | 0 | 10 | .202 | 6 | 12 | 0 | 4 | 13 |
| Opponents | 3.85 | 7-16 | 24 | 24 | 11 | 4/0 | 1 | 165.1 | 176 | 100 | 91 | 72 | 73 | 26 | 1 | 22 | .271 | 15 | 14 | 0 | 4 | 19 |

PB - Team (1), K. Ornelas 1, Opp (3). SBA/ATT - K. Ornelas (14-16), A. White (10-11), G. Mancha (6-8), J. Wilson (3-3), A. DeVoe (1-1), J. Cody (0-1).

2022 BATTING LEADERS
**Batting Leaders for UCF (as of Mar 13, 2022)
(All games)**

Hitting minimums - 4 Games 1 AB 1.0 AB/Game 2.0 TPA/Game
Pitching minimums - 1 Games 1 IP 1 Decisions 1.0 IP/Game

| | | | | | |
|-------------------------|------|-------------------------|------|--------------------------------|-------|
| Batting avg | | Slugging pct | | On base pct | |
| 1. 46 Shannon Doherty | .353 | 1. 17 Jada Cody | .697 | 1. 46 Shannon Doherty | .559 |
| 2. 17 Jada Cody | .348 | 2. 46 Shannon Doherty | .574 | 2. 22 Kennedy Searcy | .489 |
| 3. 5 Denali Schappacher | .338 | 3. 22 Kennedy Searcy | .477 | 3. 5 Denali Schappacher | .443 |
| 4. 12 Justene Molina | .323 | 4. 12 Justene Molina | .452 | 4. 17 Jada Cody | .438 |
| 5. 22 Kennedy Searcy | .308 | 5. 5 Denali Schappacher | .392 | 5. 12 Justene Molina | .432 |
| Runs scored | | Hits | | Runs batted in | |
| 1. 17 Jada Cody | 23 | 1. 17 Jada Cody | 31 | 1. 17 Jada Cody | 40 |
| 2. 5 Denali Schappacher | 21 | 2. 5 Denali Schappacher | 25 | 2. 28 Micaela Macario | 19 |
| 3. 46 Shannon Doherty | 20 | 3. 46 Shannon Doherty | 24 | 3. 46 Shannon Doherty | 17 |
| 4. 22 Kennedy Searcy | 19 | 4. 7 Johneisha Rowe | 23 | 4. 12 Justene Molina | 12 |
| 5. 23 Allyse Volpe | 17 | 5. 2 tied at..... | 20 | 5. 2 tied at..... | 10 |
| Doubles | | Triples | | Home runs | |
| 1. 12 Justene Molina | 6 | 1. 6 tied at..... | 1 | 1. 17 Jada Cody | 8 |
| 2. 17 Jada Cody | 5 | | | 2. 1 Maddie Bejarano | 3 |
| 3. 46 Shannon Doherty | 4 | | | 46 Shannon Doherty | 3 |
| 28 Micaela Macario | 4 | | | 4. 22 Kennedy Searcy | 2 |
| 5. 3 tied at..... | 3 | | | 5. 3 tied at..... | 1 |
| Total bases | | Walks | | Hit by pitch | |
| 1. 17 Jada Cody | 62 | 1. 46 Shannon Doherty | 22 | 1. 46 Shannon Doherty | 11 |
| 2. 46 Shannon Doherty | 39 | 2. 22 Kennedy Searcy | 19 | 2. 22 Kennedy Searcy | 5 |
| 3. 22 Kennedy Searcy | 31 | 3. 17 Jada Cody | 14 | 3. 7 Johneisha Rowe | 3 |
| 4. 5 Denali Schappacher | 29 | 4. 3 tied at..... | 13 | 4. 23 Allyse Volpe | 2 |
| 5. 12 Justene Molina | 28 | | | 20 Katie Burge | 2 |
| Sac bunts | | Sac flies | | Stolen bases | |
| 1. 7 Johneisha Rowe | 3 | 1. 20 Katie Burge | 1 | 1. 28 Micaela Macario | 12 |
| 2. 9 Emmerson Lee | 2 | 22 Kennedy Searcy | 1 | 2. 7 Johneisha Rowe | 10 |
| 28 Micaela Macario | 2 | 17 Jada Cody | 1 | 3. 5 Denali Schappacher | 8 |
| 4. 7 tied at..... | 1 | 42 Savannah Adams | 1 | 4. 22 Kennedy Searcy | 5 |
| | | 46 Shannon Doherty | 1 | 5. 2 tied at..... | 4 |
| Caught stealing | | Steal attempts | | Stolen base pct | |
| 1. 7 Johneisha Rowe | 3 | 1. 28 Micaela Macario | 13 | 1. 46 Shannon Doherty | 1.000 |
| 2. 17 Jada Cody | 2 | 7 Johneisha Rowe | 13 | 2. 28 Micaela Macario | .923 |
| 3. 5 tied at..... | 1 | 3. 5 Denali Schappacher | 9 | 3. 5 Denali Schappacher | .889 |
| | | 4. 17 Jada Cody | 6 | 4. 22 Kennedy Searcy | .833 |
| | | 22 Kennedy Searcy | 6 | 5. 7 Johneisha Rowe | .769 |
| Strikeouts | | Grounded into DP | | Total plate appearances | |
| 1. 7 Johneisha Rowe | 20 | 1. 27 Ashleigh Griffin | 2 | 1. 17 Jada Cody | 106 |
| 2. 5 Denali Schappacher | 12 | 2. 12 Justene Molina | 1 | 2. 46 Shannon Doherty | 103 |
| 3. 28 Micaela Macario | 11 | 42 Savannah Adams | 1 | 3. 7 Johneisha Rowe | 102 |
| 4. 3 tied at..... | 10 | 46 Shannon Doherty | 1 | 4. 22 Kennedy Searcy | 91 |
| | | | | 5. 5 Denali Schappacher | 88 |
| At bats | | Games played | | Game starts | |
| 1. 17 Jada Cody | 89 | 1. 17 Jada Cody | 29 | 1. 46 Shannon Doherty | 29 |
| 2. 7 Johneisha Rowe | 83 | 7 Johneisha Rowe | 29 | 7 Johneisha Rowe | 29 |
| 3. 5 Denali Schappacher | 74 | 5 Denali Schappacher | 29 | 17 Jada Cody | 29 |
| 4. 46 Shannon Doherty | 68 | 46 Shannon Doherty | 29 | 4. 22 Kennedy Searcy | 28 |
| 5. 2 tied at..... | 65 | 22 Kennedy Searcy | 29 | 5. 28 Micaela Macario | 27 |
| Games as sub | | | | | |
| 1. 20 Katie Burge | 15 | | | | |
| 2. 29 Damaria Cannon | 12 | | | | |
| 3. 9 Emmerson Lee | 11 | | | | |
| 4. 1 Maddie Bejarano | 10 | | | | |
| 5. 2 tied at..... | 9 | | | | |

2022 PITCHING LEADERS

Pitching Leaders for UCF (as of Mar 13, 2022)
(All games)

Hitting minimums - 4 Games 1 AB 1.0 AB/Game 2.0 TPA/Game
Pitching minimums - 1 Games 1 IP 1 Decisions 1.0 IP/Game

| | | |
|---|---|--|
| <p>Earned run avg</p> <p>1. 8 Gianna Mancha 2.18 2. 15 Kama Woodall 2.83</p> | <p>Opposing bat avg</p> <p>1. 8 Gianna Mancha .208 2. 15 Kama Woodall .252</p> | <p>Won-loss pct</p> <p>1. 15 Kama Woodall .889 2. 8 Gianna Mancha .818</p> |
| <p>Wins</p> <p>1. 8 Gianna Mancha 9 2. 15 Kama Woodall 8 3. 6 Angelina DeVoe 2 18 Kaitlyn Felton 2 5. 55 Grace Jewell 1</p> | <p>Losses</p> <p>1. 18 Kaitlyn Felton 2 55 Grace Jewell 2 8 Gianna Mancha 2 4. 15 Kama Woodall 1</p> | <p>Saves</p> <p>1. 8 Gianna Mancha 2 2. 15 Kama Woodall 1</p> |
| <p>Innings pitched</p> <p>1. 8 Gianna Mancha 70.2 2. 15 Kama Woodall 52.0</p> | <p>Batters struck out</p> <p>1. 8 Gianna Mancha 85 2. 15 Kama Woodall 43 3. 18 Kaitlyn Felton 18 4. 55 Grace Jewell 15 5. 6 Angelina DeVoe 2</p> | <p>Appearances</p> <p>1. 8 Gianna Mancha 19 2. 15 Kama Woodall 16 3. 18 Kaitlyn Felton 9 4. 6 Angelina DeVoe 7 55 Grace Jewell 7</p> |
| <p>Games started</p> <p>1. 8 Gianna Mancha 11 2. 18 Kaitlyn Felton 7 3. 15 Kama Woodall 6 4. 55 Grace Jewell 5</p> | <p>Games finished</p> <p>1. 15 Kama Woodall 7 2. 6 Angelina DeVoe 6 8 Gianna Mancha 6 4. 18 Kaitlyn Felton 2 5. 55 Grace Jewell 1</p> | <p>Games in relief</p> <p>1. 15 Kama Woodall 10 2. 8 Gianna Mancha 8 3. 6 Angelina DeVoe 7 4. 55 Grace Jewell 2 18 Kaitlyn Felton 2</p> |
| <p>Wild pitches</p> <p>1. 8 Gianna Mancha 9 2. 18 Kaitlyn Felton 5 3. 55 Grace Jewell 4 4. 15 Kama Woodall 2 5. 6 Angelina DeVoe 1</p> | <p>Balks</p> | <p>Hit batters</p> <p>1. 18 Kaitlyn Felton 5 2. 15 Kama Woodall 4 3. 8 Gianna Mancha 3 4. 55 Grace Jewell 2</p> |
| <p>Intentional BB allowed</p> | <p>Runners picked off</p> | <p>Batters SO out looking</p> <p>1. 8 Gianna Mancha 16 2. 15 Kama Woodall 5 3. 55 Grace Jewell 3 4. 18 Kaitlyn Felton 2</p> |
| <p>Sac bunts allowed</p> <p>1. 8 Gianna Mancha 2 18 Kaitlyn Felton 2 15 Kama Woodall 2</p> | <p>Sac flies allowed</p> <p>1. 8 Gianna Mancha 2 2. 55 Grace Jewell 1 15 Kama Woodall 1 6 Angelina DeVoe 1</p> | <p>Hits allowed</p> <p>1. 15 Kama Woodall 51 2. 8 Gianna Mancha 55</p> |
| <p>Runs allowed</p> <p>1. 15 Kama Woodall 27 2. 8 Gianna Mancha 32</p> | <p>Earned runs allowed</p> <p>1. 15 Kama Woodall 21 2. 8 Gianna Mancha 22</p> | <p>Walks allowed</p> <p>1. 15 Kama Woodall 23 2. 8 Gianna Mancha 30</p> |
| <p>Doubles allowed</p> <p>1. 15 Kama Woodall 5 2. 8 Gianna Mancha 14</p> | <p>Triples allowed</p> <p>1. 15 Kama Woodall 1 2. 8 Gianna Mancha 2</p> | <p>Home runs allowed</p> <p>1. 15 Kama Woodall 4 2. 8 Gianna Mancha 5</p> |

Batting

| | | | |
|------------------|----|---|---|
| At bats: | 35 | - | at Fresno State (Mar 09, 2022) |
| Runs scored: | 15 | - | vs Texas (Feb 19, 2022 at Clearwater, Fla.) |
| Hits: | 15 | - | vs Florida (Feb 27, 2022) |
| RBI's: | 11 | - | (4 times) |
| Doubles: | 6 | - | vs Florida (Feb 27, 2022) |
| Triples: | 1 | - | (6 times) |
| Home runs: | 2 | - | (5 times) |
| Total bases: | 21 | - | vs Florida (Feb 27, 2022) |
| | 21 | - | vs FGCU (Mar 04, 2022) |
| Walks: | 10 | - | vs Georgia (Feb 10, 2022) |
| | 10 | - | vs Longwood (Feb 12, 2022) |
| Strikeouts: | 10 | - | vs Iowa State (Mar 12, 2022 at Fullerton, Calif.) |
| | 10 | - | vs Nebraska (Mar 13, 2022 at Long Beach, Calif.) |
| Sac hits: | 2 | - | vs South Carolina (Mar 04, 2022) |
| | 2 | - | vs FGCU (Mar 04, 2022) |
| Sac flies: | 2 | - | vs DePaul (Feb 26, 2022) |
| Stolen bases: | 5 | - | vs Texas (Feb 19, 2022 at Clearwater, Fla.) |
| Hit by pitch: | 3 | - | vs Liberty (Feb 15, 2022) |
| | 3 | - | at Pacific (3/8/2022) |
| Caught stealing: | 2 | - | vs Iowa State (Mar 12, 2022 at Fullerton, Calif.) |
| Runners LOB: | 12 | - | vs Florida (Feb 27, 2022) |
| Hit into DP: | 1 | - | (6 times) |

Fielding

| | | | |
|---------------|----|---|---|
| Putouts: | 24 | - | vs Georgia (Feb 10, 2022) |
| | 24 | - | vs Texas Tech (Feb 18, 2022 at Clearwater, FL) |
| Assists: | 17 | - | vs Texas (Feb 19, 2022 at Clearwater, Fla.) |
| Errors: | 4 | - | vs Georgia (Feb 10, 2022) |
| | 4 | - | vs Texas (Feb 19, 2022 at Clearwater, Fla.) |
| | 4 | - | vs Florida (Feb 27, 2022) |
| Passed balls: | 2 | - | vs Tennessee (Feb 19, 2022 at Clearwater, FL) |
| DPs turned: | 2 | - | vs Liberty (Feb 15, 2022) |
| | 2 | - | vs South Carolina (Mar 04, 2022) |
| | 2 | - | vs Boston University (Mar 11, 2022 at Long Beach, Calif.) |

Pitching

| | | | |
|------------------|-----|---|--|
| Innings pitched: | 8.0 | - | vs Georgia (Feb 10, 2022) |
| | 8.0 | - | vs Texas Tech (Feb 18, 2022 at Clearwater, FL) |
| Runs allowed: | 12 | - | vs Florida (Feb 27, 2022) |
| Earned runs: | 9 | - | vs Florida (Feb 27, 2022) |
| Walks allowed: | 9 | - | vs Florida (Feb 27, 2022) |
| Strikeouts: | 13 | - | vs Texas Tech (Feb 18, 2022 at Clearwater, FL) |
| Hits allowed: | 12 | - | vs Florida (Feb 27, 2022) |
| Doubles allowed: | 4 | - | vs Texas (Feb 19, 2022 at Clearwater, Fla.) |
| | 4 | - | vs Nebraska (Mar 13, 2022 at Long Beach, Calif.) |
| Triples allowed: | 1 | - | (4 times) |
| Homers allowed: | 2 | - | (4 times) |
| Wild pitches: | 4 | - | vs Michigan (Feb 18, 2022 at Clearwater, Fla.) |



2022 GAME HIGHS (INDIVIDUAL)

Batting

| | |
|------------------|--|
| At bats: | 5 - (5 times) |
| Runs scored: | 4 - Allyse Volpe vs Texas (Feb 19, 2022 at Clearwater, Fla.) |
| Hits: | 4 - Jada Cody vs Texas (Feb 19, 2022 at Clearwater, Fla.) |
| RBI's: | 6 - Micaela Macario vs James Madison (Feb 26, 2022) |
| Doubles: | 2 - Micaela Macario vs James Madison (Feb 26, 2022) |
| | 2 - Allyse Volpe vs Florida (Feb 27, 2022) |
| | 2 - Shannon Doherty vs FGCU (Mar 06, 2022) |
| Triples: | 1 - (6 times) |
| Home runs: | 2 - Jada Cody at Cal State Fullerton (Mar 12, 2022) |
| Total bases: | 9 - Jada Cody at Cal State Fullerton (Mar 12, 2022) |
| Walks: | 3 - Johneisha Rowe vs Georgia (Feb 10, 2022) |
| | 3 - Johneisha Rowe vs Florida (Feb 27, 2022) |
| | 3 - Shannon Doherty vs FGCU (Mar 04, 2022) |
| Strikeouts: | 3 - Johneisha Rowe vs Iowa State (Mar 12, 2022 at Fullerton, Calif.) |
| Sac hits: | 2 - Emmerson Lee vs FGCU (Mar 04, 2022) |
| Sac flies: | 1 - (5 times) |
| Stolen bases: | 3 - Micaela Macario vs Texas (Feb 19, 2022 at Clearwater, Fla.) |
| Hit by pitch: | 3 - Shannon Doherty at Pacific (3/8/2022) |
| Caught stealing: | 1 - (10 times) |
| Runners LOB: | 5 - Johneisha Rowe at Cal State Fullerton (Mar 12, 2022) |

Fielding

| | |
|---------------|--|
| Putouts: | 15 - Shannon Doherty vs Georgia (Feb 10, 2022) |
| Assists: | 8 - Kennedy Searcy vs South Carolina (Mar 04, 2022) |
| Errors: | 2 - Ashleigh Griffin vs Wisconsin (Feb 17, 2022 at Clearwater, Fla.) |
| Passed balls: | 1 - (8 times) |

Pitching

| | |
|------------------|--|
| Innings pitched: | 7.0 - Grace Jewell vs DePaul (Feb 26, 2022) |
| | 7.0 - Gianna Mancha vs Oakland (Feb 28, 2022) |
| | 7.0 - Gianna Mancha vs FGCU (Mar 04, 2022) |
| Runs allowed: | 8 - Kama Woodall vs Florida (Feb 27, 2022) |
| Earned runs: | 7 - Kama Woodall vs Florida (Feb 27, 2022) |
| Walks allowed: | 5 - Grace Jewell vs Iowa State (Mar 12, 2022 at Fullerton, Calif.) |
| Strikeouts: | 10 - Gianna Mancha vs Texas Tech (Feb 18, 2022 at Clearwater, FL) |
| | 10 - Gianna Mancha vs FGCU (Mar 04, 2022) |
| Hits allowed: | 10 - Kaitlyn Felton vs Michigan (Feb 18, 2022 at Clearwater, Fla.) |
| Doubles allowed: | 4 - Gianna Mancha vs Nebraska (Mar 13, 2022 at Long Beach, Calif.) |
| Triples allowed: | 1 - (4 times) |
| Homers allowed: | 2 - Gianna Mancha vs Georgia (Feb 10, 2022) |
| | 2 - Kaitlyn Felton vs FGCU (Mar 06, 2022) |
| Wild pitches: | 4 - Kaitlyn Felton vs Michigan (Feb 18, 2022 at Clearwater, Fla.) |
| Hit batters: | 2 - Grace Jewell vs Tennessee (Feb 19, 2022 at Clearwater, FL) |

2022 GAME RESULTS
**Game Results for UCF (as of Mar 13, 2022)
(All games)**

| Date | Opponent | Score | Inns | Overall | Conference | Pitcher of record | Attend | Time |
|--------------|------------------------|---------|------|---------|------------|--------------------|--------|------|
| Feb 10, 2022 | #12 GEORGIA | w 7-6 | (8) | 1-0-0 | 0-0-0 | K. Woodall (W 1-0) | 1093 | 3:17 |
| Feb 11, 2022 | MINNESOTA | L 1-3 | 7 | 1-1-0 | 0-0-0 | G. Jewell (L 0-1) | 634 | 2:32 |
| Feb 12, 2022 | FRESNO STATE | w 6-1 | 7 | 2-1-0 | 0-0-0 | K. Felton (W 1-0) | 575 | 2:16 |
| Feb 12, 2022 | LONGWOOD | w 9-1 | 5 | 3-1-0 | 0-0-0 | G. Mancha (W 1-0) | 864 | 2:09 |
| Feb 15, 2022 | LIBERTY | w 3-0 | 7 | 4-1-0 | 0-0-0 | K. Woodall (W 2-0) | 379 | 2:22 |
| Feb 17, 2022 | vs Wisconsin | L 1-9 | 5 | 4-2-0 | 0-0-0 | G. Mancha (L 1-1) | 0 | 1:56 |
| Feb 18, 2022 | vs #19 Michigan | L 0-6 | 7 | 4-3-0 | 0-0-0 | K. Felton (L 1-1) | 0 | 2:19 |
| Feb 18, 2022 | vs Texas Tech | w 7-3 | (8) | 5-3-0 | 0-0-0 | G. Mancha (W 2-1) | 0 | 1:45 |
| Feb 19, 2022 | vs #15 Tennessee | L 2-6 | 7 | 5-4-0 | 0-0-0 | G. Jewell (L 0-2) | 0 | 2:58 |
| Feb 19, 2022 | vs #11 Texas | w 15-10 | 7 | 6-4-0 | 0-0-0 | A. DeVoe (W 1-0) | 4853 | 3:36 |
| Feb 20, 2022 | vs #6 Fresno State | L 0-8 | 5 | 6-5-0 | 0-0-0 | K. Woodall (L 2-1) | 0 | 1:39 |
| Feb 23, 2022 | at FIU | w 11-0 | 5 | 7-5-0 | 0-0-0 | G. Mancha (W 3-1) | 247 | 1:52 |
| Feb 25, 2022 | OLE MISS | w 6-3 | 7 | 8-5-0 | 0-0-0 | K. Woodall (W 3-1) | 931 | 3:00 |
| Feb 26, 2022 | JAMES MADISON | w 11-0 | 5 | 9-5-0 | 0-0-0 | K. Felton (W 2-1) | 889 | 1:34 |
| Feb 26, 2022 | DEPAUL | w 2-0 | 7 | 10-5-0 | 0-0-0 | G. Jewell (W 1-2) | 889 | 1:55 |
| Feb 27, 2022 | #4 FLORIDA | L 11-12 | 7 | 10-6-0 | 0-0-0 | G. Mancha (L 3-2) | 1152 | 3:40 |
| Feb 28, 2022 | OAKLAND | w 3-0 | 7 | 11-6-0 | 0-0-0 | G. Mancha (W 4-2) | 230 | 1:59 |
| Mar 04, 2022 | SOUTH CAROLINA | L 2-5 | 7 | 11-7-0 | 0-0-0 | K. Felton (L 2-2) | 466 | 2:25 |
| Mar 04, 2022 | FGCU | w 9-2 | 7 | 12-7-0 | 0-0-0 | G. Mancha (W 5-2) | 466 | 2:17 |
| Mar 05, 2022 | SOUTH CAROLINA | w 5-4 | 7 | 13-7-0 | 0-0-0 | K. Woodall (W 4-1) | 528 | 2:41 |
| Mar 05, 2022 | FGCU | w 11-2 | 5 | 14-7-0 | 0-0-0 | A. DeVoe (W 2-0) | 528 | 1:59 |
| Mar 06, 2022 | FGCU | w 10-2 | 5 | 15-7-0 | 0-0-0 | K. Woodall (W 5-1) | 421 | 2:15 |
| 3/8/2022 | at Pacific | w 8-0 | 5 | 16-7-0 | 0-0-0 | K. Woodall (W 6-1) | 196 | 1:40 |
| Mar 09, 2022 | at Fresno State | w 10-2 | 7 | 17-7-0 | 0-0-0 | G. Mancha (W 6-2) | 1041 | 2:22 |
| Mar 11, 2022 | vs Boston University | w 6-2 | 7 | 18-7-0 | 0-0-0 | G. Mancha (W 7-2) | 134 | 1:59 |
| Mar 12, 2022 | vs Iowa State | w 7-5 | 7 | 19-7-0 | 0-0-0 | K. Woodall (W 7-1) | 116 | 2:44 |
| Mar 12, 2022 | at Cal State Fullerton | w 11-2 | 6 | 20-7-0 | 0-0-0 | G. Mancha (W 8-2) | 189 | 2:26 |
| Mar 13, 2022 | vs Nebraska | w 7-3 | 7 | 21-7-0 | 0-0-0 | G. Mancha (W 9-2) | 235 | 2:42 |
| Mar 13, 2022 | at Long Beach State | w 12-0 | 6 | 22-7-0 | 0-0-0 | K. Woodall (W 8-1) | 348 | 2:02 |

() extra inning game



TV ROSTER



#1 - Maddie Bejarano
So. | OF | 5-5
Cottonwood, Ariz.



#5 - Denali Schappacher
Sr. | OF | 5-6
Bradenton, Fla.



#6 - Angelina Devoe
So. | LHP | 5-0
Carson, Calif.



#7 - Johneisha Rowe
So. | OF | 5-5
Avon Park, Fla.



#8 - Gianna Mancha
Sr. | RHP | 5-7
Fresno, Calif.



#9 - Emerson Lee
R-Fr. | INF | 5-8
Clovis, Calif.



#10 - Juliana Wilson
So. | C | 5-6
Watsonville, Calif.



#12 - Justene Molina
Sr. | INF | 5-3
Corona, Calif.



#15 - Kama Woodall
R-Sr. | RHP | 5-10
Spring Hill, Fla.



#17 - Jada Cody
So. | UTL | 5-9
Murrieta, Calif.



#18 - Kaitlyn Felton
Fr. | RHP | 5-8
Valrico, Fla.



#20 - Katie Burge
So. | UTL | 5-4
Miami, Fla.



#22 - Kennedy Searcy
So. | UTL | 5-7
Jacksonville, Fla.



#23 - Allyse Volpe
Jr. | OF | 5-3
Scarborough, Ontario

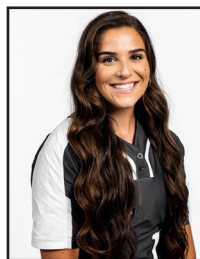

#24 - Cassidy Cangemi
Sr. | RHP | 5-7
Agua Dulce, Calif.



#27 - Ashleigh Griffin
Fr. | C/IF | 5-7
Newnan, Ga.



#28 - Micaela Macario
Fr. | IF | 5-6
Chula Vista, Calif.



#29 - Damaris Cannon
Sr. | OF | 5-3
Moreno Valley, Calif.



#33 - Averi Wong
Fr. | OF | 5-2
Arcadia, Calif.



#35 - Carson Frier
Fr. | C/IF | 5-5
Live Oak, Fla.



#42 - Savannah Adams
Fr. | 1B | 5-8
La Mirada, Calif.



#46 - Shannon Doherty
So. | 1B | 5-8
Avon Park, Fla.



#55 - Grace Jewell
So. | RHP | 6-1
Chesapeake, Va.

Coaching Staff



Cindy Ball-Malone
Head Coach
4th Season with UCF

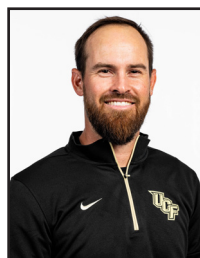

Tyler Heil
Assistant Coach
1st Season with UCF

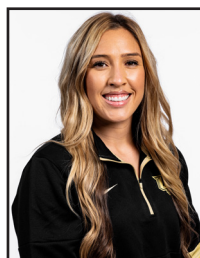

Whitney Jones
Assistant Coach
1st Season with UCF



Kaija Gibson
Vol. Assistant Coach
1st Season with UCF



Alea White
Graduate Student Assistant
1st Season with UCF



Adam DeRusha
Director of Operations
1st Season with UCF