



Officials: Bruce Morris, Kalei Enterline, Kenya Kirkland

Purdue - 69

Record: 8-15 (1-11)

NO.	Name		Min	FG	3P	FT	Rebounds			Fouls		TP	AS	TO	ST	Blocks		+/-
				M-A	M-A	M-A	OR	DR	TOT	PF	FD					BS	BA	
34	Reagan Bass	F	31:17	4-10	0-3	2-3	3	5	8	1	4	10	1	2	0	0	0	-16
35	Lana McCarthy	F	18:27	4-6	0-0	1-2	4	3	7	5	2	9	0	2	1	0	0	5
2	Rashunda Jones	G	39:04	4-10	0-0	5-6	1	6	7	1	5	13	5	3	2	0	1	-9
4	Destini Lombard	G	23:07	1-7	0-2	0-0	0	2	2	3	0	2	3	2	1	1	0	-9
13	Ella Collier	G	32:21	2-7	2-5	0-0	0	2	2	2	0	6	2	3	2	0	0	-3
31	Sophie Swanson		29:20	7-20	2-11	1-2	1	0	1	5	2	17	2	3	3	0	3	-9
22	Kendall Puryear		17:33	6-6	0-0	0-0	3	2	5	5	2	12	0	0	1	1	0	3
7	Mahri Petree		08:51	0-1	0-0	0-0	0	3	3	1	0	0	0	2	0	0	0	-7
Team							2	2	4			0		1				
Totals				28-67	4-21	9-13	14	25	39	23	15	69	13	18	10	2	4	-9

Technical Fouls::NONE

Shooting By Period		
1 <sup>st</sup> FG%	4-14	28.6%
3PT%	0-3	0.0%
FT%	2-3	66.7%
2 <sup>nd</sup> FG%	6-18	33.3%
3PT%	0-3	0.0%
FT%	3-4	75%
3 <sup>rd</sup> FG%	9-18	50.0%
3PT%	1-7	14.3%
FT%	3-4	75%
4 <sup>th</sup> FG%	9-17	52.9%
3PT%	3-8	37.5%
FT%	1-2	50%
GM FG%	28-67	41.8%
3PT%	4-21	19.0%
FT%	9-13	69.2%

Dead Ball Rebounds: 2, 0

Rutgers - 78

Record: 10-14 (2-11)

NO.	Name		Min	FG	3P	FT	Rebounds			Fouls		TP	AS	TO	ST	Blocks		+/-
				M-A	M-A	M-A	OR	DR	TOT	PF	FD					BS	BA	
1	Destiny Adams	F	31:53	7-16	2-3	4-7	6	5	11	4	9	20	3	5	2	1	1	13
22	Zachara Perkins	F	29:19	2-5	1-2	2-4	0	0	0	1	2	7	1	0	1	2	0	-6
54	Chyna Cornwell	F	24:34	2-4	0-0	0-0	3	6	9	4	3	4	1	0	1	0	0	5
11	Awa Sidibe	G	29:55	1-5	0-3	4-4	0	5	5	0	3	6	2	3	2	0	0	5
14	JoJo Lacey	G	36:23	7-16	3-7	5-8	0	6	6	2	4	22	4	7	3	0	0	15
3	Mya Petticord		34:06	5-9	2-5	5-5	0	1	1	2	2	17	2	3	0	1	1	8
2	Lisa Thompson		12:26	1-2	0-1	0-0	0	0	0	0	0	2	2	1	1	0	0	6
44	Janae Walker		01:24	0-0	0-0	0-0	0	0	0	2	0	0	0	0	0	0	0	-1
Team							3	4	7			0		0				
Totals				25-57	8-21	20-28	12	27	39	15	23	78	15	19	10	4	2	9

Technical Fouls::NONE

Shooting By Period		
1 <sup>st</sup> FG%	6-17	35.3%
3PT%	3-9	33.3%
FT%	2-3	66.7%
2 <sup>nd</sup> FG%	9-16	56.3%
3PT%	3-5	60.0%
FT%	1-4	25%
3 <sup>rd</sup> FG%	4-11	36.4%
3PT%	1-4	25.0%
FT%	5-6	83.3%
4 <sup>th</sup> FG%	6-13	46.2%
3PT%	1-3	33.3%
FT%	12-15	80%
GM FG%	25-57	43.9%
3PT%	8-21	38.1%
FT%	20-28	71.4%

Dead Ball Rebounds: 3, 0

	PUR	RU
Biggest lead	2 (1 <sup>st</sup> 8:40)	16 (3 <sup>rd</sup> 9:44)
Best Scoring Run	9(3 <sup>rd</sup> 5:49)	11(4 <sup>th</sup> 3:57)
Lead Changes	1	
Times Tied	0	
Time with Lead	00:37	38:03

Points from	PUR	RU
Turnovers	22	16
Paint	38	24
Second Chance	13	12
Fast Breaks	15	20
Bench	29	19

Period by Period Scoring					
	1st	2nd	3rd	4th	TOT
PUR	10	15	22	22	69
RU	17	22	14	25	78

**Purdue at Rutgers**02/09/25 Jersey Mike's Arena, Piscataway  
2024-25 Women's Basketball**Game Time:** 1:00 PM**Game Duration:** 1:58**Attendance:** 3,882**Officials:** Bruce Morris, Kalei Enterline, Kenya Kirkland**Period 1****Quarter Starters:**

<b>RU</b>	1 Adams D	11 Sidibe A	14 Lacey J	22 Perkins Z	54 Cornwell C
<b>PUR</b>	2 Jones R	4 Lombard D	13 Collier E	34 Bass R	35 McCarthy L

Game Time	RU	Score	Diff	PUR
10:00	54 CORNWELL C jumpball lost			35 MCCARTHY L jumpball won
09:53				2 JONES R 2pt FG in the paint, driving layup missed
09:52	54 CORNWELL C defensive rebound (1)			
09:52	jump ball situation			
09:36	1 ADAMS D 2pt FG in the paint, driving layup missed			
09:34				35 MCCARTHY L defensive rebound (1)
09:28				4 LOMBARD D turnover bad pass (1)
09:13	11 SIDIBE A 3pt FG from turnover, jump shot missed			
09:10				35 MCCARTHY L defensive rebound (2)
08:46				13 COLLIER E 3pt FG , jump shot missed
08:44				35 MCCARTHY L offensive rebound (3)
08:44	jump ball situation			
08:40		0-2	-2	34 BASS R 2pt FG second chance outside the paint, jump shot made (2)
08:40				4 LOMBARD D assist (1)
08:22	22 PERKINS Z 3pt FG , jump shot missed			
08:19				2 JONES R defensive rebound (1)
08:12				4 LOMBARD D 3pt FG , jump shot missed
08:09	1 ADAMS D defensive rebound (1)			
08:03	22 PERKINS Z 3pt FG fast break, jump shot made (3)	3-2	1	
08:03	1 ADAMS D assist (1)			
07:44				4 LOMBARD D 2pt FG in the paint, jump shot missed
07:42	11 SIDIBE A defensive rebound (1)			
07:37	14 LACEY J turnover bad pass (1)			
07:37	54 CORNWELL C substitution out			
07:37	3 PETTICORD M substitution in			
07:27	14 LACEY J steal (1)			2 JONES R turnover bad pass (1)
07:21	1 ADAMS D 2pt FG fast break from turnover in the paint, layup made (2)	5-2	3	
07:21	11 SIDIBE A assist (1)			
07:06	14 LACEY J steal (2)			34 BASS R turnover lost ball (1)
07:01	14 LACEY J turnover travel (2)			
07:01				2 JONES R substitution out
07:01				31 SWANSON S substitution in
06:50		5-4	1	31 SWANSON S 2pt FG from turnover outside the paint, jump shot made (2)
06:39	14 LACEY J 3pt FG , jump shot missed			
06:36				35 MCCARTHY L defensive rebound (4)
06:14				34 BASS R 2pt FG in the paint, hook shot missed
06:12	1 ADAMS D defensive rebound (2)			
06:05	22 PERKINS Z foul drawn (1)			31 SWANSON S foul shooting (1 - 1)
06:05	11 SIDIBE A substitution out			
06:05	2 THOMPSON L substitution in			
06:05	22 PERKINS Z free throw 1 - 2 made (4)	6-4	2	



## Purdue at Rutgers

02/09/25 Jersey Mike's Arena, Piscataway  
2024-25 Women's Basketball

Game Time: 1:00 PM

Game Duration: 1:58

Attendance: 3,882

Officials: Bruce Morris, Kalei Enterline, Kenya Kirkland

Game Time	RU	Score	Diff	PUR
06:05	22 PERKINS Z free throw 2 - 2 made (5)	7-4	3	
06:05				4 LOMBARD D substitution out
06:05				2 JONES R substitution in
05:55				34 BASS R turnover bad pass (2)
05:55				34 BASS R substitution out
05:55				22 PURYEAR K substitution in
05:28	14 LACEY J 3pt FG from turnover, jump shot made (3)	10-4	6	
05:28	22 PERKINS Z assist (1)			
05:01	2 THOMPSON L steal (1)			35 MCCARTHY L turnover lost ball (1)
04:51	14 LACEY J 3pt FG from turnover, jump shot missed			
04:51	offensive rebound (5)			
04:51	Timeout media			
04:51				35 MCCARTHY L substitution out
04:51				34 BASS R substitution in
04:47	14 LACEY J turnover lost ball (3)			2 JONES R steal (1)
04:47		10-6	4	2 JONES R 2pt FG fast break from turnover in the paint, driving layup made (2)
04:47	14 LACEY J foul shooting (1 - 1)			2 JONES R foul drawn (1)
04:47		10-7	3	2 JONES R free throw fast break 1 - 1 made (3)
04:40	1 ADAMS D 3pt FG , jump shot made (5)	13-7	6	
04:40	3 PETTICORD M assist (1)			
04:08				31 SWANSON S turnover travel (1)
04:08	2 THOMPSON L turnover bad pass (1)			22 PURYEAR K steal (1)
03:59	1 ADAMS D steal (1)			31 SWANSON S turnover bad pass (2)
03:59	1 ADAMS D foul drawn (1)			22 PURYEAR K foul personal (1 - 2)
03:59	2 THOMPSON L substitution out			
03:59	11 SIDIBE A substitution in			
03:50	1 ADAMS D 2pt FG from turnover in the paint, driving layup made (7)	15-7	8	
03:50	1 ADAMS D foul drawn (2)			34 BASS R foul shooting (1 - 3)
03:50				13 COLLIER E substitution out
03:50				7 PETREE M substitution in
03:50	1 ADAMS D free throw 1 - 1 missed			
03:50				7 PETREE M defensive rebound (1)
03:28				31 SWANSON S 3pt FG , jump shot missed
03:24	14 LACEY J defensive rebound (1)			
03:18	1 ADAMS D 2pt FG outside the paint, jump shot missed			
03:18	offensive rebound (7)			
03:18	1 ADAMS D foul drawn (3)			22 PURYEAR K foul loose ball (2 - 4)
03:18				22 PURYEAR K substitution out
03:18				35 MCCARTHY L substitution in
03:07	14 LACEY J 3pt FG second chance, jump shot missed			
03:04				34 BASS R defensive rebound (1)
02:59	1 ADAMS D foul shooting (1 - 2)			2 JONES R foul drawn (2)
02:59	1 ADAMS D substitution out			
02:59	54 CORNWELL C substitution in			
02:59				31 SWANSON S substitution out
02:59				34 BASS R substitution out
02:59				4 LOMBARD D substitution in
02:59				13 COLLIER E substitution in



Official Basketball Play by Play - 1st Period

## Purdue at Rutgers

02/09/25 Jersey Mike's Arena, Piscataway  
2024-25 Women's Basketball

Game Time: 1:00 PM

Game Duration: 1:58

Attendance: 3,882

Officials: Bruce Morris, Kalei Enterline, Kenya Kirkland

Game Time	RU	Score	Diff	PUR
02:59		15-8	7	2 JONES R free throw fast break 1 - 2 made (4)
02:59				2 JONES R free throw fast break 2 - 2 missed
02:59	11 SIDIBE A defensive rebound (2)			
02:44	3 PETTICORD M 3pt FG , jump shot missed			
02:42				2 JONES R defensive rebound (2)
02:26				35 MCCARTHY L 2pt FG in the paint, layup missed
02:24				35 MCCARTHY L offensive rebound (5)
02:23		15-10	5	35 MCCARTHY L 2pt FG second chance in the paint, layup made (2)
02:12	14 LACEY J turnover bad pass (4)			
01:55				35 MCCARTHY L turnover bad pass (2)
01:28	22 PERKINS Z 2pt FG from turnover in the paint, floating jump shot missed			
01:24				4 LOMBARD D defensive rebound (1)
01:19				2 JONES R 2pt FG outside the paint, pull up jump shot missed
01:16	11 SIDIBE A defensive rebound (3)			
01:08	14 LACEY J 2pt FG in the paint, driving layup missed			
01:08				defensive rebound (11)
01:08	3 PETTICORD M substitution out			
01:08	2 THOMPSON L substitution in			
01:08				7 PETREE M substitution out
01:08				31 SWANSON S substitution in
00:45				35 MCCARTHY L 2pt FG in the paint, driving layup missed
00:43	54 CORNWELL C defensive rebound (2)			
00:28	14 LACEY J 2pt FG outside the paint, turnaround jump shot missed			
00:25				4 LOMBARD D defensive rebound (2)
00:20				4 LOMBARD D 2pt FG in the paint, floating jump shot missed
00:18	54 CORNWELL C defensive rebound (3)			
00:01	2 THOMPSON L 2pt FG outside the paint, turnaround jump shot made (2)	17-10	7	
END OF PERIOD				
RU 17-10 PUR				



Purdue at Rutgers

02/09/25 Jersey Mike's Arena, Piscataway  
2024-25 Women's Basketball

Game Time: 1:00 PM  
Game Duration: 1:58  
Attendance: 3,882

Officials: Bruce Morris, Kalei Enterline, Kenya Kirkland

Purdue - 10

NO.	Name		Min	FG		3P		FT		Rebounds			Fouls		TP	AS	TO	ST	Blocks		+/-
				M-A	M-A	M-A	M-A	M-A	M-A	OR	DR	TOT	PF	FD					BS	BA	
34	Reagan Bass	F	05:57	1-2	0-0	0-0	0	1	1	1	0	1	1	0	2	0	2	0	0	0	-5
35	Lana McCarthy	F	08:27	1-3	0-0	0-0	2	3	5	0	0	2	0	0	2	0	2	0	0	0	-5
2	Rashunda Jones	G	09:04	1-3	0-0	2-3	0	2	2	0	2	2	0	2	4	0	1	1	0	0	-7
4	Destini Lombard	G	06:54	0-3	0-1	0-0	0	2	2	0	0	2	0	0	0	1	1	0	0	0	-2
13	Ella Collier	G	09:09	0-1	0-1	0-0	0	0	0	0	0	0	0	0	0	0	0	0	0	0	-7
31	Sophie Swanson		05:10	1-2	0-1	0-0	0	0	0	1	0	0	1	0	2	0	2	0	0	0	-7
22	Kendall Puryear		02:37	0-0	0-0	0-0	0	0	0	2	0	0	2	0	0	0	0	1	0	0	-5
7	Mahri Petree		02:42	0-0	0-0	0-0	0	1	1	0	0	1	0	0	0	0	0	0	0	0	3
Team										0	1	1			0			0			
Totals				4-14	0-3	2-3	2	10	12	4	2	10	4	2	10	1	8	2	0	0	-7

Shooting By Period			
1 <sup>st</sup>	FG%	4-14	28.6%
	3PT%	0-3	0.0%
	FT%	2-3	66.7%
GM	FG%	4-14	28.6%
	3PT%	0-3	0.0%
	FT%	2-3	66.7%

Dead Ball Rebounds: 0, 0

Technical Fouls::NONE

Rutgers - 17

NO.	Name		Min	FG		3P		FT		Rebounds			Fouls		TP	AS	TO	ST	Blocks		+/-
				M-A	M-A	M-A	M-A	M-A	M-A	OR	DR	TOT	PF	FD					BS	BA	
1	Destiny Adams	F	07:01	3-5	1-1	0-1	0	2	2	1	3	2	1	3	7	1	0	1	0	0	8
22	Zachara Perkins	F	10:00	1-3	1-2	2-2	0	0	0	0	0	0	0	1	5	1	0	0	0	0	7
54	Chyna Cornwell	F	05:22	0-0	0-0	0-0	0	3	3	0	0	3	0	0	0	0	0	0	0	0	0
11	Awa Sidibe	G	07:54	0-1	0-1	0-0	0	3	3	0	0	3	0	0	0	1	0	0	0	0	2
14	JoJo Lacey	G	10:00	1-6	1-4	0-0	0	1	1	1	0	1	1	0	3	0	4	2	0	0	7
3	Mya Petticord		06:29	0-1	0-1	0-0	0	0	0	0	0	0	0	0	0	1	0	0	0	0	4
2	Lisa Thompson		03:14	1-1	0-0	0-0	0	0	0	0	0	0	0	0	2	0	1	1	0	0	7
Team										2	0	2			0			0			
Totals				6-17	3-9	2-3	2	9	11	2	4	17	2	4	17	4	5	4	0	0	7

Shooting By Period			
1 <sup>st</sup>	FG%	6-17	35.3%
	3PT%	3-9	33.3%
	FT%	2-3	66.7%
GM	FG%	6-17	35.3%
	3PT%	3-9	33.3%
	FT%	2-3	66.7%

Dead Ball Rebounds: 0, 0

Technical Fouls::NONE

	PUR	RU
Biggest lead	2 (1 <sup>st</sup> 8:40)	8 (1 <sup>st</sup> 3:50)
Best Scoring Run	3 (1 <sup>st</sup> 4:47)	5 (1 <sup>st</sup> 7:21)
Lead Changes	1	
Times Tied	0	
Time with Lead	00:37	08:03

Points from	PUR	RU
Turnovers	5	7
Paint	4	4
Second Chance	4	0
Fast Breaks	4	5
Bench	2	2

Period by Period Scoring					
	1st	2nd	3rd	4th	TOT
PUR	10	15	22	22	69
RU	17	22	14	25	78

**Purdue at Rutgers**02/09/25 Jersey Mike's Arena, Piscataway  
2024-25 Women's Basketball**Game Time:** 1:00 PM**Game Duration:** 1:58**Attendance:** 3,882**Officials:** Bruce Morris, Kalei Enterline, Kenya Kirkland**Period 2****Quarter Starters:**

<b>RU</b>	1 Adams D	2 Thompson L	3 Petticord M	11 Sidibe A	22 Perkins Z
<b>PUR</b>	2 Jones R	4 Lombard D	13 Collier E	31 Swanson S	34 Bass R

Game Time	RU	Score	Diff	PUR
10:00	14 LACEY J substitution out			
10:00	54 CORNWELL C substitution out			
10:00	1 ADAMS D substitution in			
10:00	3 PETTICORD M substitution in			
10:00				35 MCCARTHY L substitution out
10:00				34 BASS R substitution in
09:35	2 THOMPSON L 3pt FG , jump shot missed			
09:33				13 COLLIER E defensive rebound (1)
09:31	22 PERKINS Z steal (1)			13 COLLIER E turnover lost ball (1)
09:31	11 SIDIBE A foul drawn (1)			31 SWANSON S foul personal (2 - 1)
09:31				31 SWANSON S substitution out
09:31				7 PETREE M substitution in
09:09	11 SIDIBE A 3pt FG from turnover, jump shot missed			
09:09	1 ADAMS D offensive rebound (3)			
09:09	1 ADAMS D foul drawn (4)			7 PETREE M foul personal (1 - 2)
09:06	1 ADAMS D 2pt FG from turnover second chance in the paint, layup missed			
09:02				7 PETREE M defensive rebound (2)
09:02	1 ADAMS D steal (2)			7 PETREE M turnover lost ball (1)
08:59	1 ADAMS D turnover bad pass (1)			2 JONES R steal (2)
08:37		17-12	5	34 BASS R 2pt FG from turnover outside the paint, jump shot made (4)
08:37				4 LOMBARD D assist (2)
08:19	11 SIDIBE A turnover travel (1)			
08:19	11 SIDIBE A substitution out			
08:19	54 CORNWELL C substitution in			
08:19	2 THOMPSON L substitution out			
08:19	14 LACEY J substitution in			
08:05	14 LACEY J foul shooting (2 - 1)			34 BASS R foul drawn (1)
08:05				34 BASS R free throw 1 - 2 missed
08:05				offensive dead ball rebound (1)
08:05		17-13	4	34 BASS R free throw 2 - 2 made (5)
07:47	22 PERKINS Z 2pt FG outside the paint, jump shot missed			
07:45	54 CORNWELL C offensive rebound (4)			
07:42	54 CORNWELL C 2pt FG second chance in the paint, layup missed			
07:41				7 PETREE M defensive rebound (3)
07:41	jump ball situation			
07:41	54 CORNWELL C substitution out			
07:41	44 WALKER J substitution in			
07:41				7 PETREE M substitution out
07:41				35 MCCARTHY L substitution in
07:21				34 BASS R 3pt FG , jump shot missed
07:19	defensive rebound (14)			

**Purdue at Rutgers**02/09/25 Jersey Mike's Arena, Piscataway  
2024-25 Women's Basketball**Game Time:** 1:00 PM**Game Duration:** 1:58**Attendance:** 3,882**Officials:** Bruce Morris, Kalei Enterline, Kenya Kirkland

Game Time	RU	Score	Diff	PUR
07:03	3 PETTICORD M 3pt FG , jump shot made (3)	<b>20-13</b>	<b>7</b>	
06:49		<b>20-15</b>	<b>5</b>	35 MCCARTHY L 2pt FG in the paint, layup made (4)
06:49				2 JONES R assist (1)
06:35	14 LACEY J foul drawn (1)			35 MCCARTHY L foul shooting (1 - 3)
06:35	14 LACEY J free throw 1 - 2 made (4)	<b>21-15</b>	<b>6</b>	
06:35	14 LACEY J free throw 2 - 2 missed			
06:35				34 BASS R defensive rebound (2)
06:27		<b>21-17</b>	<b>4</b>	2 JONES R 2pt FG in the paint, jump shot made (6)
06:27	44 WALKER J foul shooting (1 - 2)			2 JONES R foul drawn (3)
06:27		<b>21-18</b>	<b>3</b>	2 JONES R free throw 1 - 1 made (7)
06:19	1 ADAMS D foul drawn (5)			35 MCCARTHY L foul shooting (2 - 4)
06:19	22 PERKINS Z substitution out			
06:19	11 SIDIBE A substitution in			
06:19				35 MCCARTHY L substitution out
06:19				7 PETREE M substitution in
06:19	1 ADAMS D free throw fast break 1 - 2 missed			
06:19	offensive dead ball rebound (1)			
06:17	1 ADAMS D free throw fast break 2 - 2 missed			
06:17				34 BASS R defensive rebound (3)
06:17	44 WALKER J foul personal (2 - 3)			34 BASS R foul drawn (2)
06:17	44 WALKER J substitution out			
06:17	54 CORNWELL C substitution in			
05:56				34 BASS R 2pt FG in the paint, layup missed
05:54	54 CORNWELL C defensive rebound (5)			
05:32	3 PETTICORD M 3pt FG , jump shot made (6)	<b>24-18</b>	<b>6</b>	
05:32	14 LACEY J assist (1)			
05:22	1 ADAMS D foul drawn (6)			4 LOMBARD D foul offensive (1 - 5)
05:22				4 LOMBARD D turnover offensive (2)
05:22				4 LOMBARD D substitution out
05:22				31 SWANSON S substitution in
05:05	11 SIDIBE A 2pt FG from turnover in the paint, driving layup made (2)	<b>26-18</b>	<b>8</b>	
05:05	1 ADAMS D assist (2)			
04:56				31 SWANSON S 2pt FG outside the paint, pull up jump shot missed
04:53	14 LACEY J defensive rebound (2)			
04:48	54 CORNWELL C 2pt FG fast break in the paint, layup made (2)	<b>28-18</b>	<b>10</b>	
04:48	14 LACEY J assist (2)			
04:47				Timeout 30 Sec
04:47	Timeout media			
04:47				7 PETREE M substitution out
04:47				22 PURYEAR K substitution in
04:29				31 SWANSON S 3pt FG , jump shot missed
04:26				22 PURYEAR K offensive rebound (1)
04:12				13 COLLIER E 2pt FG second chance outside the paint, jump shot missed
04:08				31 SWANSON S offensive rebound (1)
04:07				31 SWANSON S 2pt FG second chance outside the paint, jump shot missed
04:05	11 SIDIBE A defensive rebound (4)			

**Purdue at Rutgers**02/09/25 Jersey Mike's Arena, Piscataway  
2024-25 Women's Basketball**Game Time:** 1:00 PM**Game Duration:** 1:58**Attendance:** 3,882**Officials:** Bruce Morris, Kalei Enterline, Kenya Kirkland

Game Time	RU	Score	Diff	PUR
03:58	14 LACEY J 2pt FG outside the paint, jump shot missed			
03:55				34 BASS R defensive rebound (4)
03:43				2 JONES R 2pt FG in the paint, driving layup missed
03:41	14 LACEY J defensive rebound (3)			
03:35	14 LACEY J 2pt FG fast break in the paint, driving layup made (6)	30-18	12	
03:12	1 ADAMS D foul personal (2 - 4)			34 BASS R foul drawn (3)
03:12	1 ADAMS D substitution out			
03:12	2 THOMPSON L substitution in			
03:12				13 COLLIER E substitution out
03:12				4 LOMBARD D substitution in
03:05		30-20	10	31 SWANSON S 2pt FG in the paint, driving layup made (4)
03:05				2 JONES R assist (2)
02:41	3 PETTICORD M 2pt FG in the paint, driving layup blocked			
02:41				4 LOMBARD D block (1)
02:39				2 JONES R defensive rebound (3)
02:33				4 LOMBARD D 2pt FG outside the paint, pull up jump shot missed
02:32				34 BASS R offensive rebound (5)
02:32		30-22	8	34 BASS R 2pt FG second chance in the paint, layup made (7)
02:32	3 PETTICORD M foul shooting (1 - 5)			34 BASS R foul drawn (4)
02:32				22 PURYEAR K substitution out
02:32				7 PETREE M substitution in
02:32		30-23	7	34 BASS R free throw 1 - 1 made (8)
02:21	14 LACEY J 2pt FG outside the paint, jump shot made (8)	32-23	9	
02:21	2 THOMPSON L assist (1)			
02:01	54 CORNWELL C steal (1)			7 PETREE M turnover bad pass (2)
01:55	3 PETTICORD M 2pt FG fast break from turnover in the paint, layup made (8)	34-23	11	
01:55	11 SIDIBE A assist (2)			
01:47				2 JONES R 2pt FG in the paint, driving layup missed
01:45				34 BASS R offensive rebound (6)
01:44		34-25	9	34 BASS R 2pt FG fast break second chance in the paint, layup made (10)
01:20	14 LACEY J 3pt FG , jump shot made (11)	37-25	12	
01:20	54 CORNWELL C assist (1)			
01:04				7 PETREE M 2pt FG in the paint, driving layup missed
01:03	14 LACEY J defensive rebound (4)			
00:51	11 SIDIBE A turnover bad pass (2)			4 LOMBARD D steal (1)
00:43				34 BASS R 3pt FG from turnover, jump shot missed
00:39	54 CORNWELL C defensive rebound (6)			
00:15	54 CORNWELL C 2pt FG in the paint, layup made (4)	39-25	14	
00:15	2 THOMPSON L assist (2)			
00:01				4 LOMBARD D 2pt FG outside the paint, pull up jump shot missed
00:00				offensive rebound (24)
END OF PERIOD				
RU 39-25 PUR				





Officials: Bruce Morris, Kalei Enterline, Kenya Kirkland

Purdue - 15

NO.	Name		Min	FG		3P		FT		Rebounds			Fouls		TP	AS	TO	ST	Blocks		+/-
				M-A	M-A	M-A	M-A	OR	DR	TOT	PF	FD							BS	BA	
34	Reagan Bass	F	10:00	3-6	0-2	2-3	2	3	5	0	4	8	0	0	0	0	0	0	0	0	-7
35	Lana McCarthy	F	01:22	1-1	0-0	0-0	0	0	0	2	0	2	0	0	0	0	0	0	0	0	1
2	Rashunda Jones	G	10:00	1-3	0-0	1-1	0	1	1	0	1	3	2	0	1	0	0	0	0	0	-7
4	Destini Lombard	G	07:50	0-2	0-0	0-0	0	0	0	1	0	0	1	1	1	1	0	0	0	0	-1
13	Ella Collier	G	06:48	0-1	0-0	0-0	0	1	1	0	0	0	0	0	1	0	0	0	0	0	-5
7	Mahri Petree		05:54	0-1	0-0	0-0	0	2	2	1	0	0	0	0	2	0	0	0	0	0	-10
31	Sophie Swanson		05:51	1-4	0-1	0-0	1	0	1	1	0	2	0	0	0	0	0	0	0	0	-8
22	Kendall Puryear		02:15	0-0	0-0	0-0	1	0	1	0	0	0	0	0	0	0	0	0	0	0	2
Team								1	0	1			0			0					
Totals				6-18	0-3	3-4	5	7	12	5	5	15	3	4	2	1	0				-7

Shooting By Period		
2 <sup>nd</sup> FG%	6-18	33.3%
3PT%	0-3	0.0%
FT%	3-4	75%
GM FG%	6-18	33.3%
3PT%	0-3	0.0%
FT%	3-4	75.0%

Dead Ball Rebounds: 1, 0

Technical Fouls::NONE

Rutgers - 22

NO.	Name		Min	FG		3P		FT		Rebounds			Fouls		TP	AS	TO	ST	Blocks		+/-
				M-A	M-A	M-A	M-A	OR	DR	TOT	PF	FD							BS	BA	
1	Destiny Adams	F	06:48	0-1	0-0	0-2	1	0	1	1	3	0	1	1	1	0	0	0	0	0	5
22	Zachara Perkins	F	03:41	0-1	0-0	0-0	0	0	0	0	0	0	0	0	0	0	0	1	0	0	-4
54	Chyna Cornwell	F	06:55	2-3	0-0	0-0	1	2	3	0	0	4	1	0	1	0	0	0	0	0	10
11	Awa Sidibe	G	08:00	1-2	0-1	0-0	0	1	1	0	1	2	1	2	0	0	0	0	0	0	9
14	JoJo Lacey	G	08:19	3-4	1-1	1-2	0	3	3	1	1	8	2	0	0	0	0	0	0	0	9
3	Mya Petticord		10:00	3-4	2-2	0-0	0	0	0	1	0	8	0	0	0	0	0	0	0	1	7
44	Janae Walker		01:24	0-0	0-0	0-0	0	0	0	2	0	0	0	0	0	0	0	0	0	0	-1
2	Lisa Thompson		04:53	0-1	0-1	0-0	0	0	0	0	0	0	2	0	0	0	0	0	0	0	0
Team								0	1	1			0			0					
Totals				9-16	3-5	1-4	2	7	9	5	5	22	7	3	3	0	1				7

Shooting By Period		
2 <sup>nd</sup> FG%	9-16	56.3%
3PT%	3-5	60.0%
FT%	1-4	25%
GM FG%	9-16	56.3%
3PT%	3-5	60.0%
FT%	1-4	25.0%

Dead Ball Rebounds: 1, 0

Technical Fouls::NONE

	PUR	RU
Biggest lead	0 (1 <sup>st</sup> 10:00)	14 (2 <sup>nd</sup> 0:15)
Best Scoring Run	5(2 <sup>nd</sup> 2:32)	9(2 <sup>nd</sup> 3:35)
Lead Changes	0	
Times Tied	0	
Time with Lead	00:00	09:35

Points from	PUR	RU
Turnovers	3	4
Paint	10	10
Second Chance	5	0
Fast Breaks	2	6
Bench	2	8

Period by Period Scoring					
	1st	2nd	3rd	4th	TOT
PUR	10	15	22	22	69
RU	17	22	14	25	78



Officials: Bruce Morris, Kalei Enterline, Kenya Kirkland

Purdue - 25

				FG	3P	FT	Rebounds			Fouls			AS	TO	ST	Blocks		
NO.	Name		Min	M-A	M-A	M-A	OR	DR	TOT	PF	FD	TP				BS	BA	+/-
34	Reagan Bass	F	15:57	4-8	0-2	2-3	2	4	6	1	4	10	0	2	0	0	0	-12
35	Lana McCarthy	F	09:49	2-4	0-0	0-0	2	3	5	2	0	4	0	2	0	0	0	-4
2	Rashunda Jones	G	19:04	2-6	0-0	3-4	0	3	3	0	3	7	2	1	2	0	0	-14
4	Destini Lombard	G	14:44	0-5	0-1	0-0	0	2	2	1	0	0	2	2	1	1	0	-3
13	Ella Collier	G	15:57	0-2	0-1	0-0	0	1	1	0	0	0	0	1	0	0	0	-12
31	Sophie Swanson		11:01	2-6	0-2	0-0	1	0	1	2	0	4	0	2	0	0	0	-15
22	Kendall Puryear		04:52	0-0	0-0	0-0	1	0	1	2	0	0	0	0	1	0	0	-3
7	Mahri Petree		08:36	0-1	0-0	0-0	0	3	3	1	0	0	0	2	0	0	0	-7
Team							1	1	2			0		0				
Totals				10-32	0-6	5-7	7	17	24	9	7	25	4	12	4	1	0	-14

Technical Fouls::NONE

Shooting By Period		
1 <sup>st</sup> FG%	4-14	28.6%
3PT%	0-3	0.0%
FT%	2-3	66.7%
2 <sup>nd</sup> FG%	6-18	33.3%
3PT%	0-3	0.0%
FT%	3-4	75%
GM FG%	10-32	31.3%
3PT%	0-6	0.0%
FT%	5-7	71.4%

Dead Ball Rebounds: 1, 0

Rutgers - 39

				FG	3P	FT	Rebounds			Fouls			AS	TO	ST	Blocks		
NO.	Name		Min	M-A	M-A	M-A	OR	DR	TOT	PF	FD	TP				BS	BA	+/-
1	Destiny Adams	F	13:49	3-6	1-1	0-3	1	2	3	2	6	7	2	1	2	0	0	13
22	Zachara Perkins	F	13:41	1-4	1-2	2-2	0	0	0	0	1	5	1	0	1	0	0	3
54	Chyna Cornwell	F	12:17	2-3	0-0	0-0	1	5	6	0	0	4	1	0	1	0	0	10
11	Awa Sidibe	G	15:54	1-3	0-2	0-0	0	4	4	0	1	2	2	2	0	0	0	11
14	JoJo Lacey	G	18:19	4-10	2-5	1-2	0	4	4	2	1	11	2	4	2	0	0	16
3	Mya Petticord		16:29	3-5	2-3	0-0	0	0	0	1	0	8	1	0	0	0	1	11
2	Lisa Thompson		08:07	1-2	0-1	0-0	0	0	0	0	0	2	2	1	1	0	0	7
44	Janae Walker		01:24	0-0	0-0	0-0	0	0	0	2	0	0	0	0	0	0	0	-1
Team							2	1	3			0		0				
Totals				15-33	6-14	3-7	4	16	20	7	9	39	11	8	7	0	1	14

Technical Fouls::NONE

Shooting By Period		
1 <sup>st</sup> FG%	6-17	35.3%
3PT%	3-9	33.3%
FT%	2-3	66.7%
2 <sup>nd</sup> FG%	9-16	56.3%
3PT%	3-5	60.0%
FT%	1-4	25%
GM FG%	15-33	45.5%
3PT%	6-14	42.9%
FT%	3-7	42.9%

Dead Ball Rebounds: 1, 0

	PUR	RU
Biggest lead	2 (1 <sup>st</sup> 8:40)	14 (2 <sup>nd</sup> 0:15)
Best Scoring Run	5(2 <sup>nd</sup> 2:32)	9(2 <sup>nd</sup> 3:35)
Lead Changes	1	
Times Tied	0	
Time with Lead	00:37	18:03

Points from	PUR	RU
Turnovers	8	11
Paint	14	14
Second Chance	9	0
Fast Breaks	6	11
Bench	4	10

Period by Period Scoring					
	1st	2nd	3rd	4th	TOT
PUR	10	15	22	22	69
RU	17	22	14	25	78

**Purdue at Rutgers**02/09/25 Jersey Mike's Arena, Piscataway  
2024-25 Women's Basketball**Game Time:** 1:00 PM**Game Duration:** 1:58**Attendance:** 3,882**Officials:** Bruce Morris, Kalei Enterline, Kenya Kirkland**Period 3****Quarter Starters:**

<b>RU</b>	1 Adams D	11 Sidibe A	14 Lacey J	22 Perkins Z	54 Cornwell C
<b>PUR</b>	2 Jones R	13 Collier E	31 Swanson S	34 Bass R	35 McCarthy L

Game Time	RU	Score	Diff	PUR
10:00	2 THOMPSON L substitution out			
10:00	3 PETTICORD M substitution out			
10:00	1 ADAMS D substitution in			
10:00	22 PERKINS Z substitution in			
10:00				4 LOMBARD D substitution out
10:00				7 PETREE M substitution out
10:00				13 COLLIER E substitution in
10:00				35 MCCARTHY L substitution in
09:44	14 LACEY J 2pt FG outside the paint, pull up jump shot made (13)	41-25	16	
09:32		41-27	14	31 SWANSON S 2pt FG outside the paint, turnaround jump shot made (6)
09:17	14 LACEY J turnover bad pass (5)			35 MCCARTHY L steal (1)
09:02				31 SWANSON S 2pt FG from turnover in the paint, layup blocked
09:02	1 ADAMS D block (1)			
08:59	54 CORNWELL C defensive rebound (7)			
08:53	1 ADAMS D turnover offensive goal tending (2)			
08:53	14 LACEY J substitution out			
08:53	3 PETTICORD M substitution in			
08:25				31 SWANSON S 3pt FG from turnover, jump shot missed
08:19	1 ADAMS D defensive rebound (4)			
08:18	3 PETTICORD M 3pt FG , jump shot missed			
08:13				2 JONES R defensive rebound (4)
08:02				31 SWANSON S 3pt FG , jump shot missed
07:59				35 MCCARTHY L offensive rebound (6)
07:59		41-29	12	35 MCCARTHY L 2pt FG second chance in the paint, layup made (6)
07:54	3 PETTICORD M turnover bad pass (1)			31 SWANSON S steal (1)
07:53		41-31	10	31 SWANSON S 2pt FG fast break from turnover in the paint, driving layup made (8)
07:53	Timeout 30 Sec			
07:43	1 ADAMS D turnover lost ball (3)			13 COLLIER E steal (1)
07:40				2 JONES R 2pt FG from turnover in the paint, driving layup blocked
07:40	22 PERKINS Z block (1)			
07:40				2 JONES R offensive rebound (5)
07:40	jump ball situation			
07:33				31 SWANSON S 3pt FG second chance, jump shot blocked
07:33	22 PERKINS Z block (2)			
07:30	1 ADAMS D defensive rebound (5)			
07:16	54 CORNWELL C 2pt FG in the paint, layup missed			
07:12				34 BASS R defensive rebound (7)
06:57	54 CORNWELL C foul personal (1 - 1)			35 MCCARTHY L foul drawn (1)
06:57	11 SIDIBE A substitution out			

**Purdue at Rutgers**02/09/25 Jersey Mike's Arena, Piscataway  
2024-25 Women's Basketball**Game Time:** 1:00 PM**Game Duration:** 1:58**Attendance:** 3,882**Officials:** Bruce Morris, Kalei Enterline, Kenya Kirkland

Game Time	RU	Score	Diff	PUR
06:57	54 CORNWELL C substitution out			
06:57	2 THOMPSON L substitution in			
06:57	14 LACEY J substitution in			
06:51				2 JONES R turnover travel (2)
06:40	3 PETTICORD M 3pt FG from turnover, jump shot missed			
06:38				2 JONES R defensive rebound (6)
06:31		<b>41-33</b>	<b>8</b>	35 MCCARTHY L 2pt FG in the paint, layup made (8)
06:31				31 SWANSON S assist (1)
06:18	14 LACEY J 3pt FG , jump shot missed			
06:16				defensive rebound (30)
06:16				31 SWANSON S substitution out
06:16				4 LOMBARD D substitution in
05:51	22 PERKINS Z foul shooting (1 - 2)			35 MCCARTHY L foul drawn (2)
05:49		<b>41-34</b>	<b>7</b>	35 MCCARTHY L free throw 1 - 2 made (9)
05:49				35 MCCARTHY L free throw 2 - 2 missed
05:48	1 ADAMS D defensive rebound (6)			
05:28	1 ADAMS D 2pt FG outside the paint, jump shot missed			
05:25	1 ADAMS D offensive rebound (7)			
05:23	22 PERKINS Z 2pt FG second chance in the paint, layup made (7)	<b>43-34</b>	<b>9</b>	
05:23	14 LACEY J assist (3)			
05:12	22 PERKINS Z substitution out			
05:12	54 CORNWELL C substitution in			
04:50				turnover shot clock (14)
04:50	Timeout media			
04:50				35 MCCARTHY L substitution out
04:50				22 PURYEAR K substitution in
04:50				13 COLLIER E substitution out
04:50				31 SWANSON S substitution in
04:40	1 ADAMS D foul drawn (7)			4 LOMBARD D foul shooting (2 - 1)
04:40	1 ADAMS D free throw 1 - 2 made (8)	<b>44-34</b>	<b>10</b>	
04:40	1 ADAMS D free throw 2 - 2 made (9)	<b>45-34</b>	<b>11</b>	
04:18				31 SWANSON S 3pt FG , step back jump shot missed
04:13				22 PURYEAR K offensive rebound (2)
04:12				34 BASS R 2pt FG second chance in the paint, layup missed
04:07	14 LACEY J defensive rebound (5)			
04:04	14 LACEY J turnover lost ball (6)			31 SWANSON S steal (2)
03:58		<b>45-36</b>	<b>9</b>	2 JONES R 2pt FG fast break from turnover in the paint, layup made (9)
03:58				4 LOMBARD D assist (3)
03:40	14 LACEY J foul drawn (2)			31 SWANSON S foul shooting (3 - 2)
03:18	14 LACEY J free throw 1 - 2 made (14)	<b>46-36</b>	<b>10</b>	
03:18	14 LACEY J free throw 2 - 2 made (15)	<b>47-36</b>	<b>11</b>	
03:18				35 MCCARTHY L substitution in
03:18				4 LOMBARD D substitution out
03:16		<b>47-38</b>	<b>9</b>	22 PURYEAR K 2pt FG in the paint, layup made (2)
03:05	54 CORNWELL C foul drawn (1)			35 MCCARTHY L foul personal (3 - 3)
03:05	1 ADAMS D 2pt FG in the paint, layup missed			
03:03				22 PURYEAR K defensive rebound (3)
02:43				31 SWANSON S 3pt FG , jump shot missed

**Purdue at Rutgers**02/09/25 Jersey Mike's Arena, Piscataway  
2024-25 Women's Basketball**Game Time:** 1:00 PM**Game Duration:** 1:58**Attendance:** 3,882**Officials:** Bruce Morris, Kalei Enterline, Kenya Kirkland

Game Time	RU	Score	Diff	PUR
02:43				35 MCCARTHY L offensive rebound (7)
02:43	54 CORNWELL C foul loose ball (2 - 3)			31 SWANSON S foul drawn (1)
02:43				34 BASS R substitution out
02:43				13 COLLIER E substitution in
02:38	2 THOMPSON L substitution out			
02:38	22 PERKINS Z substitution in			
02:33		<b>47-40</b>	<b>7</b>	22 PURYEAR K 2pt FG second chance in the paint, jump shot made (4)
02:18	1 ADAMS D 3pt FG , jump shot made (12)	<b>50-40</b>	<b>10</b>	
02:18	3 PETTICORD M assist (2)			
02:04		<b>50-42</b>	<b>8</b>	22 PURYEAR K 2pt FG in the paint, layup made (6)
02:04				2 JONES R assist (3)
02:03				Timeout 30 Sec
01:55	3 PETTICORD M substitution out			
01:55	11 SIDIBE A substitution in			
01:51	1 ADAMS D 2pt FG in the paint, driving layup made (14)	<b>52-42</b>	<b>10</b>	
01:39		<b>52-45</b>	<b>7</b>	31 SWANSON S 3pt FG , jump shot made (11)
01:22	1 ADAMS D foul offensive (3 - 4)			22 PURYEAR K foul drawn (1)
01:22	1 ADAMS D turnover offensive (4)			
00:52	54 CORNWELL C foul shooting (3 - 5)			2 JONES R foul drawn (4)
00:52		<b>52-46</b>	<b>6</b>	2 JONES R free throw 1 - 2 made (10)
00:52		<b>52-47</b>	<b>5</b>	2 JONES R free throw 2 - 2 made (11)
00:46	1 ADAMS D 2pt FG in the paint, driving layup missed			
00:43	54 CORNWELL C offensive rebound (8)			
00:38	14 LACEY J foul drawn (3)			35 MCCARTHY L foul shooting (4 - 4)
00:38	14 LACEY J free throw 1 - 2 missed			
00:38	offensive dead ball rebound (2)			
00:38				35 MCCARTHY L substitution out
00:38				34 BASS R substitution in
00:38	14 LACEY J free throw 2 - 2 made (16)	<b>53-47</b>	<b>6</b>	
00:38	54 CORNWELL C substitution out			
00:38	3 PETTICORD M substitution in			
00:06				31 SWANSON S 3pt FG , jump shot blocked
00:06	3 PETTICORD M block (1)			
00:01	14 LACEY J defensive rebound (6)			
00:06	3 PETTICORD M foul offensive (2 - 6)			2 JONES R foul drawn (5)
00:06	3 PETTICORD M turnover offensive (2)			
00:05	11 SIDIBE A steal (1)			13 COLLIER E turnover bad pass (2)
<b>END OF PERIOD</b>				
<b>RU 53-47 PUR</b>				



Officials: Bruce Morris, Kalei Enterline, Kenya Kirkland

Purdue - 22

NO.	Name		Min	FG		3P		FT		Rebounds			Fouls		TP	AS	TO	ST	Blocks		+/-
				M-A	M-A	M-A	M-A	OR	DR	TOT	PF	FD							BS	BA	
34	Reagan Bass	F	07:56	0-1	0-0	0-0	0-0	0	1	1	0	0	0	0	0	0	0	0	0	0	4
35	Lana McCarthy	F	07:49	2-2	0-0	1-2	2	0	2		2	2	5	0	0	1	0	0	0	0	11
2	Rashunda Jones	G	10:00	1-2	0-0	2-2	1	2	3		0	2	4	1	1	0	0	1	0	1	8
4	Destini Lombard	G	02:58	0-0	0-0	0-0	0	0	0		1	0	0	1	0	0	0	0	0	0	-3
13	Ella Collier	G	07:53	0-0	0-0	0-0	0	0	0		0	0	0	0	0	1	1	0	0	0	8
7	Mahri Petree		00:00	0-0	0-0	0-0	0	0	0		0	0	0	0	0	0	0	0	0	0	0
22	Kendall Puryear		04:50	3-3	0-0	0-0	1	1	2		0	1	6	0	0	0	0	0	0	0	3
31	Sophie Swanson		08:34	3-10	1-7	0-0	0	0	0		1	1	7	1	0	2	0	3	0	3	9
Team								0	1	1			0			1					
Totals				9-18	1-7	3-4	4	5	9		4	6	22	3	3	4	0	4	0	4	8

Shooting By Period		
3rd FG%	9-18	50.0%
3PT%	1-7	14.3%
FT%	3-4	75%
GM FG%	9-18	50.0%
3PT%	1-7	14.3%
FT%	3-4	75.0%

Dead Ball Rebounds: 0, 0

Technical Fouls::NONE

Rutgers - 14

NO.	Name		Min	FG		3P		FT		Rebounds			Fouls		TP	AS	TO	ST	Blocks		+/-
				M-A	M-A	M-A	M-A	OR	DR	TOT	PF	FD							BS	BA	
1	Destiny Adams	F	10:00	2-5	1-1	2-2	1	3	4		1	1	7	0	3	0	1	0	1	0	-8
22	Zachara Perkins	F	07:26	1-1	0-0	0-0	0	0	0		1	0	2	0	0	0	2	0	2	0	-8
54	Chyna Cornwell	F	07:36	0-1	0-0	0-0	1	1	2		3	1	0	0	0	0	0	0	0	0	-7
11	Awa Sidibe	G	04:58	0-0	0-0	0-0	0	0	0		0	0	0	0	0	1	0	0	0	0	-6
14	JoJo Lacey	G	08:04	1-2	0-1	3-4	0	2	2		0	2	5	1	2	0	0	0	0	0	-4
3	Mya Petticord		07:37	0-2	0-2	0-0	0	0	0		1	0	0	1	2	0	1	0	1	0	-6
2	Lisa Thompson		04:19	0-0	0-0	0-0	0	0	0		0	0	0	0	0	0	0	0	0	0	-1
Team								0	0	0			0			0					
Totals				4-11	1-4	5-6	2	6	8		6	4	14	2	7	1	4	0	4	0	-8

Shooting By Period		
3rd FG%	4-11	36.4%
3PT%	1-4	25.0%
FT%	5-6	83.3%
GM FG%	4-11	36.4%
3PT%	1-4	25.0%
FT%	5-6	83.3%

Dead Ball Rebounds: 1, 0

Technical Fouls::NONE

	PUR	RU
Biggest lead	0 (1 <sup>st</sup> 10:00)	16 (3 <sup>rd</sup> 9:44)
Best Scoring Run	9(3 <sup>rd</sup> 5:49)	4(3 <sup>rd</sup> 4:40)
Lead Changes	0	
Times Tied	0	
Time with Lead	00:00	09:44

Points from	PUR	RU
Turnovers	6	2
Paint	14	4
Second Chance	4	3
Fast Breaks	4	0
Bench	13	0

Period by Period Scoring					
	1st	2nd	3rd	4th	TOT
PUR	10	15	22	22	69
RU	17	22	14	25	78

**Purdue at Rutgers**02/09/25 Jersey Mike's Arena, Piscataway  
2024-25 Women's Basketball**Game Time:** 1:00 PM**Game Duration:** 1:58**Attendance:** 3,882**Officials:** Bruce Morris, Kalei Enterline, Kenya Kirkland**Period 4****Quarter Starters:**

<b>RU</b>	1 Adams D	3 Petticord M	11 Sidibe A	14 Lacey J	22 Perkins Z
<b>PUR</b>	2 Jones R	13 Collier E	22 Puryear K	31 Swanson S	34 Bass R

Game Time	RU	Score	Diff	PUR
09:50	1 ADAMS D turnover travel (5)			
09:25		53-49	4	22 PURYEAR K 2pt FG from turnover in the paint, layup made (8)
09:25				34 BASS R assist (1)
09:05	11 SIDIBE A 2pt FG in the paint, turnaround jump shot missed			
09:01				13 COLLIER E defensive rebound (2)
08:47		53-52	1	13 COLLIER E 3pt FG , jump shot made (3)
08:47				2 JONES R assist (4)
08:36	14 LACEY J 2pt FG outside the paint, jump shot missed			
08:34	1 ADAMS D offensive rebound (8)			
08:33	1 ADAMS D 2pt FG second chance outside the paint, jump shot missed			
08:31	1 ADAMS D offensive rebound (9)			
08:30	1 ADAMS D 2pt FG second chance in the paint, layup blocked			
08:30				22 PURYEAR K block (1)
08:28				22 PURYEAR K defensive rebound (4)
08:25				31 SWANSON S 2pt FG in the paint, driving layup missed
08:25	defensive rebound (31)			
08:25	11 SIDIBE A substitution out			
08:25	54 CORNWELL C substitution in			
08:04	14 LACEY J 3pt FG , jump shot made (19)	56-52	4	
08:04	1 ADAMS D assist (3)			
07:46		56-55	1	13 COLLIER E 3pt FG , jump shot made (6)
07:46				31 SWANSON S assist (2)
07:37	1 ADAMS D 3pt FG , jump shot missed			
07:37	offensive rebound (32)			
07:37	54 CORNWELL C foul drawn (2)			22 PURYEAR K foul loose ball (3 - 1)
07:28	3 PETTICORD M foul drawn (1)			13 COLLIER E foul shooting (1 - 2)
07:28	Timeout media			
07:28	3 PETTICORD M free throw 1 - 3 made (9)	57-55	2	
07:28	3 PETTICORD M free throw 2 - 3 made (10)	58-55	3	
07:28	3 PETTICORD M free throw 3 - 3 made (11)	59-55	4	
07:28	54 CORNWELL C substitution out			
07:28	11 SIDIBE A substitution in			
07:10	11 SIDIBE A steal (2)			13 COLLIER E turnover bad pass (3)
06:54	1 ADAMS D 2pt FG from turnover in the paint, layup made (16)	61-55	6	
06:54	14 LACEY J assist (4)			
06:30				13 COLLIER E 3pt FG , jump shot missed
06:28				34 BASS R offensive rebound (8)
06:23				13 COLLIER E 2pt FG second chance in the paint, jump shot missed
06:20				22 PURYEAR K offensive rebound (5)
06:00				2 JONES R 2pt FG second chance outside the paint, floating jump shot missed

**Purdue at Rutgers**02/09/25 Jersey Mike's Arena, Piscataway  
2024-25 Women's Basketball**Game Time:** 1:00 PM**Game Duration:** 1:58**Attendance:** 3,882**Officials:** Bruce Morris, Kalei Enterline, Kenya Kirkland

Game Time	RU	Score	Diff	PUR
06:00	defensive rebound (33)			
05:45	14 LACEY J 2pt FG outside the paint, pull up jump shot missed			
05:45	1 ADAMS D offensive rebound (10)			
05:45	1 ADAMS D foul drawn (8)			22 PURYEAR K foul loose ball (4 - 3)
05:45	22 PERKINS Z substitution out			
05:45	54 CORNWELL C substitution in			
05:45				13 COLLIER E substitution out
05:45				22 PURYEAR K substitution out
05:45				4 LOMBARD D substitution in
05:45				35 MCCARTHY L substitution in
05:28	3 PETTICORD M 2pt FG second chance outside the paint, pull up jump shot made (13)	63-55	8	
05:08				31 SWANSON S 3pt FG , jump shot missed
05:06	11 SIDIBE A defensive rebound (5)			
04:56	54 CORNWELL C foul drawn (3)			35 MCCARTHY L foul personal (5 - 4)
04:56				35 MCCARTHY L substitution out
04:56				22 PURYEAR K substitution in
04:33	11 SIDIBE A 3pt FG , jump shot missed			
04:30	54 CORNWELL C offensive rebound (9)			
04:29	14 LACEY J 2pt FG second chance in the paint, driving layup made (21)	65-55	10	
04:16				Timeout 30 Sec
04:16				4 LOMBARD D substitution out
04:16				13 COLLIER E substitution in
04:05				34 BASS R 3pt FG , jump shot missed
04:03	3 PETTICORD M defensive rebound (1)			
03:57	3 PETTICORD M foul drawn (2)			31 SWANSON S foul personal (4 - 5)
03:57	54 CORNWELL C substitution out			
03:57	22 PERKINS Z substitution in			
03:57				34 BASS R substitution out
03:57				4 LOMBARD D substitution in
03:57	3 PETTICORD M free throw fast break 1 - 2 made (14)	66-55	11	
03:57	3 PETTICORD M free throw fast break 2 - 2 made (15)	67-55	12	
03:46	1 ADAMS D foul personal (4 - 1)			22 PURYEAR K foul drawn (2)
03:46	1 ADAMS D substitution out			
03:46	54 CORNWELL C substitution in			
03:41	54 CORNWELL C foul shooting (4 - 2)			31 SWANSON S foul drawn (2)
03:41				31 SWANSON S free throw 1 - 2 missed
03:41				offensive dead ball rebound (2)
03:37		67-56	11	31 SWANSON S free throw 2 - 2 made (12)
03:30	14 LACEY J turnover bad pass (7)			31 SWANSON S steal (3)
03:17		67-58	9	2 JONES R 2pt FG from turnover in the paint, driving layup made (13)
03:17				13 COLLIER E assist (1)
02:47	3 PETTICORD M 2pt FG outside the paint, pull up jump shot made (17)	69-58	11	
02:29		69-60	9	22 PURYEAR K 2pt FG in the paint, layup made (10)
02:14	11 SIDIBE A turnover lost ball (3)			
01:51		69-62	7	22 PURYEAR K 2pt FG from turnover in the paint, layup made (12)
01:50	54 CORNWELL C substitution out			



**Purdue at Rutgers**02/09/25 Jersey Mike's Arena, Piscataway  
2024-25 Women's Basketball**Game Time:** 1:00 PM**Game Duration:** 1:58**Attendance:** 3,882**Officials:** Bruce Morris, Kalei Enterline, Kenya Kirkland

Game Time	RU	Score	Diff	PUR
01:50	1 ADAMS D substitution in			
01:35	3 PETTICORD M turnover lost ball (3)			13 COLLIER E steal (2)
01:28		<b>69-64</b>	<b>5</b>	31 SWANSON S 2pt FG fast break from turnover in the paint, driving layup made (14)
01:21	Timeout 30 Sec			
01:21				4 LOMBARD D substitution out
01:21				34 BASS R substitution in
01:20	1 ADAMS D foul drawn (9)			22 PURYEAR K foul personal (5 - 6)
01:20				22 PURYEAR K substitution out
01:20				4 LOMBARD D substitution in
01:20	1 ADAMS D free throw fast break 1 - 2 made (17)	<b>70-64</b>	<b>6</b>	
01:20	1 ADAMS D free throw fast break 2 - 2 made (18)	<b>71-64</b>	<b>7</b>	
01:10				4 LOMBARD D 3pt FG , jump shot missed
01:10	defensive rebound (38)			
01:03	11 SIDIBE A foul drawn (2)			2 JONES R foul personal (1 - 7)
01:03	11 SIDIBE A free throw fast break 1 - 2 made (3)	<b>72-64</b>	<b>8</b>	
01:03	11 SIDIBE A free throw fast break 2 - 2 made (4)	<b>73-64</b>	<b>9</b>	
00:52	14 LACEY J steal (3)			2 JONES R turnover bad pass (3)
00:50	14 LACEY J foul drawn (4)			13 COLLIER E foul personal (2 - 8)
00:50	14 LACEY J free throw fast break 1 - 2 made (22)	<b>74-64</b>	<b>10</b>	
00:47	14 LACEY J free throw fast break 2 - 2 missed			
00:47	1 ADAMS D offensive rebound (11)			
00:47	1 ADAMS D 2pt FG second chance in the paint, layup made (20)	<b>76-64</b>	<b>12</b>	
00:40				13 COLLIER E 3pt FG , jump shot missed
00:40				offensive rebound (38)
00:38				31 SWANSON S turnover out of bounds (3)
00:38	Timeout 30 Sec			
00:29	22 PERKINS Z foul drawn (2)			4 LOMBARD D foul personal (3 - 9)
00:25	22 PERKINS Z free throw 1 - 2 missed			
00:25	offensive dead ball rebound (3)			
00:25	22 PERKINS Z free throw 2 - 2 missed			
00:24				2 JONES R defensive rebound (7)
00:22		<b>76-67</b>	<b>9</b>	31 SWANSON S 3pt FG fast break, jump shot made (17)
00:22				2 JONES R assist (5)
00:15	11 SIDIBE A foul drawn (3)			31 SWANSON S foul personal (5 - 10)
00:15				31 SWANSON S substitution out
00:15				7 PETREE M substitution in
00:15	11 SIDIBE A free throw fast break 1 - 2 made (5)	<b>77-67</b>	<b>10</b>	
00:15	11 SIDIBE A free throw fast break 2 - 2 made (6)	<b>78-67</b>	<b>11</b>	
00:03		<b>78-69</b>	<b>9</b>	4 LOMBARD D 2pt FG outside the paint, jump shot made (2)
00:03				13 COLLIER E assist (2)
END OF GAME				
RU 78-69 PUR				



Officials: Bruce Morris, Kalei Enterline, Kenya Kirkland

Purdue - 22

NO.	Name		Min	FG		3P		FT		Rebounds			Fouls		TP	AS	TO	ST	Blocks		+/-
				M-A	M-A	M-A	M-A	OR	DR	TOT	PF	FD							BS	BA	
34	Reagan Bass	F	07:24	0-1	0-1	0-0	0-0	1	0	1	0	0	0	0	0	1	0	0	0	0	-8
35	Lana McCarthy	F	00:49	0-0	0-0	0-0	0-0	0	0	0	1	0	0	0	0	0	0	0	0	0	-2
2	Rashunda Jones	G	10:00	1-2	0-0	0-0	0-0	0	1	1	1	0	2	2	1	0	0	0	0	0	-3
4	Destini Lombard	G	05:25	1-2	0-1	0-0	0-0	0	0	0	1	0	2	0	0	0	0	0	0	0	-3
13	Ella Collier	G	08:31	2-5	2-4	0-0	0-0	0	1	1	2	0	6	2	1	1	1	0	0	0	1
31	Sophie Swanson		09:45	2-4	1-2	1-2	0-0	0	0	0	2	1	6	1	1	1	1	0	0	0	-3
22	Kendall Puryear		07:51	3-3	0-0	0-0	0-0	1	1	2	3	1	6	0	0	0	0	1	0	0	3
7	Mahri Petree		00:15	0-0	0-0	0-0	0-0	0	0	0	0	0	0	0	0	0	0	0	0	0	0
Team								1	0	1			0				0				
Totals				9-17	3-8	1-2		3	3	6	10	2	22	6	3	2	1	0	0		-3

Shooting By Period			
4 <sup>th</sup> FG%	9-17	52.9%	
3PT%	3-8	37.5%	
FT%	1-2	50%	
GM FG%	9-17	52.9%	
3PT%	3-8	37.5%	
FT%	1-2	50.0%	

Dead Ball Rebounds: 1, 0

Technical Fouls::NONE

Rutgers - 25

NO.	Name		Min	FG		3P		FT		Rebounds			Fouls		TP	AS	TO	ST	Blocks		+/-
				M-A	M-A	M-A	M-A	OR	DR	TOT	PF	FD							BS	BA	
1	Destiny Adams	F	08:04	2-5	0-1	2-2	4	0	4	1	2	6	1	1	1	0	0	0	0	1	8
22	Zachara Perkins	F	08:12	0-0	0-0	0-2	0	0	0	0	1	0	0	0	0	0	0	0	0	0	-1
54	Chyna Cornwell	F	04:41	0-0	0-0	0-0	1	0	1	1	2	0	0	0	0	0	0	0	0	0	2
11	Awa Sidibe	G	09:03	0-2	0-1	4-4	0	1	1	0	2	4	0	1	1	1	0	0	0	0	0
14	JoJo Lacey	G	10:00	2-4	1-1	1-2	0	0	0	0	1	6	1	1	1	1	0	0	0	0	3
3	Mya Petticord		10:00	2-2	0-0	5-5	0	1	1	0	2	9	0	1	0	0	0	0	0	0	3
Team								1	3	4			0				0				
Totals				6-13	1-3	12-15	6	5	11	2	10	25	2	4	2	0	1	0	0	1	3

Shooting By Period			
4 <sup>th</sup> FG%	6-13	46.2%	
3PT%	1-3	33.3%	
FT%	12-15	80%	
GM FG%	6-13	46.2%	
3PT%	1-3	33.3%	
FT%	12-15	80.0%	

Dead Ball Rebounds: 1, 0

Technical Fouls::NONE

	PUR	RU
Biggest lead	0 (1 <sup>st</sup> 10:00)	12 (4 <sup>th</sup> 3:57)
Best Scoring Run	6(4 <sup>th</sup> 1:28)	11(4 <sup>th</sup> 3:57)
Lead Changes	0	
Times Tied	0	
Time with Lead	00:00	09:25

Points from	PUR	RU
Turnovers	8	3
Paint	10	6
Second Chance	0	9
Fast Breaks	5	9
Bench	12	9

Period by Period Scoring					
	1st	2nd	3rd	4th	TOT
PUR	10	15	22	22	69
RU	17	22	14	25	78



Officials: Bruce Morris, Kalei Enterline, Kenya Kirkland

Purdue - 44

NO.	Name		Min	FG	3P	FT	Rebounds			Fouls		TP	AS	TO	ST	Blocks		+/-
				M-A	M-A	M-A	OR	DR	TOT	PF	FD					BS	BA	
34	Reagan Bass	F	15:20	0-2	0-1	0-0	1	1	2	0	0	0	1	0	0	0	0	-4
35	Lana McCarthy	F	08:38	2-2	0-0	1-2	2	0	2	3	2	5	0	0	1	0	0	9
2	Rashunda Jones	G	20:00	2-4	0-0	2-2	1	3	4	1	2	6	3	2	0	0	1	5
4	Destini Lombard	G	08:23	1-2	0-1	0-0	0	0	0	2	0	2	1	0	0	0	0	-6
13	Ella Collier	G	16:24	2-5	2-4	0-0	0	1	1	2	0	6	2	2	2	0	0	9
22	Kendall Puryear		12:41	6-6	0-0	0-0	2	2	4	3	2	12	0	0	0	1	0	6
31	Sophie Swanson		18:19	5-14	2-9	1-2	0	0	0	3	2	13	2	1	3	0	3	6
7	Mahri Petree		00:15	0-0	0-0	0-0	0	0	0	0	0	0	0	0	0	0	0	0
Team							1	1	2			0			1			
Totals				18-35	4-15	4-6	7	8	15	14	8	44	9	6	6	1	4	5

Shooting By Period		
3 <sup>rd</sup> FG%	9-18	50.0%
3PT%	1-7	14.3%
FT%	3-4	75%
4 <sup>th</sup> FG%	9-17	52.9%
3PT%	3-8	37.5%
FT%	1-2	50%
GM FG%	18-35	51.4%
3PT%	4-15	26.7%
FT%	4-6	66.7%

Dead Ball Rebounds: 1, 0

Technical Fouls::NONE

Rutgers - 39

NO.	Name		Min	FG	3P	FT	Rebounds			Fouls		TP	AS	TO	ST	Blocks		+/-
				M-A	M-A	M-A	OR	DR	TOT	PF	FD					BS	BA	
1	Destiny Adams	F	18:04	4-10	1-2	4-4	5	3	8	2	3	13	1	4	0	1	1	0
22	Zachara Perkins	F	15:38	1-1	0-0	0-2	0	0	0	1	1	2	0	0	0	2	0	-9
54	Chyna Cornwell	F	12:17	0-1	0-0	0-0	2	1	3	4	3	0	0	0	0	0	0	-5
11	Awa Sidibe	G	14:01	0-2	0-1	4-4	0	1	1	0	2	4	0	1	2	0	0	-6
14	JoJo Lacey	G	18:04	3-6	1-2	4-6	0	2	2	0	3	11	2	3	1	0	0	-1
3	Mya Petticord		17:37	2-4	0-2	5-5	0	1	1	1	2	9	1	3	0	1	0	-3
2	Lisa Thompson		04:19	0-0	0-0	0-0	0	0	0	0	0	0	0	0	0	0	0	-1
Team							1	3	4			0			0			
Totals				10-24	2-7	17-21	8	11	19	8	14	39	4	11	3	4	1	-5

Shooting By Period		
3 <sup>rd</sup> FG%	4-11	36.4%
3PT%	1-4	25.0%
FT%	5-6	83.3%
4 <sup>th</sup> FG%	6-13	46.2%
3PT%	1-3	33.3%
FT%	12-15	80%
GM FG%	10-24	41.7%
3PT%	2-7	28.6%
FT%	17-21	81.0%

Dead Ball Rebounds: 2, 0

Technical Fouls::NONE

	PUR	RU
Biggest lead	0 (1 <sup>st</sup> 10:00)	16 (3 <sup>rd</sup> 9:44)
Best Scoring Run	9(3 <sup>rd</sup> 5:49)	11(4 <sup>th</sup> 3:57)
Lead Changes	0	
Times Tied	0	
Time with Lead	00:00	19:44

Points from	PUR	RU
Turnovers	14	5
Paint	24	10
Second Chance	4	12
Fast Breaks	9	9
Bench	25	9

Period by Period Scoring					
	1st	2nd	3rd	4th	TOT
PUR	10	15	22	22	69
RU	17	22	14	25	78



**Officials:** Bruce Morris, Kalei Enterline, Kenya Kirkland

{ Players => 1, 2, 3, 4, 5, 11, 14, 22, 32, 33, 44, 54; } FG Types => All; Results => All;  
{ Players => 1, 2, 3, 4, 7, 10, 11, 13, 15, 22, 31, 32, 34, 35; } FG Types => All; Results => All;

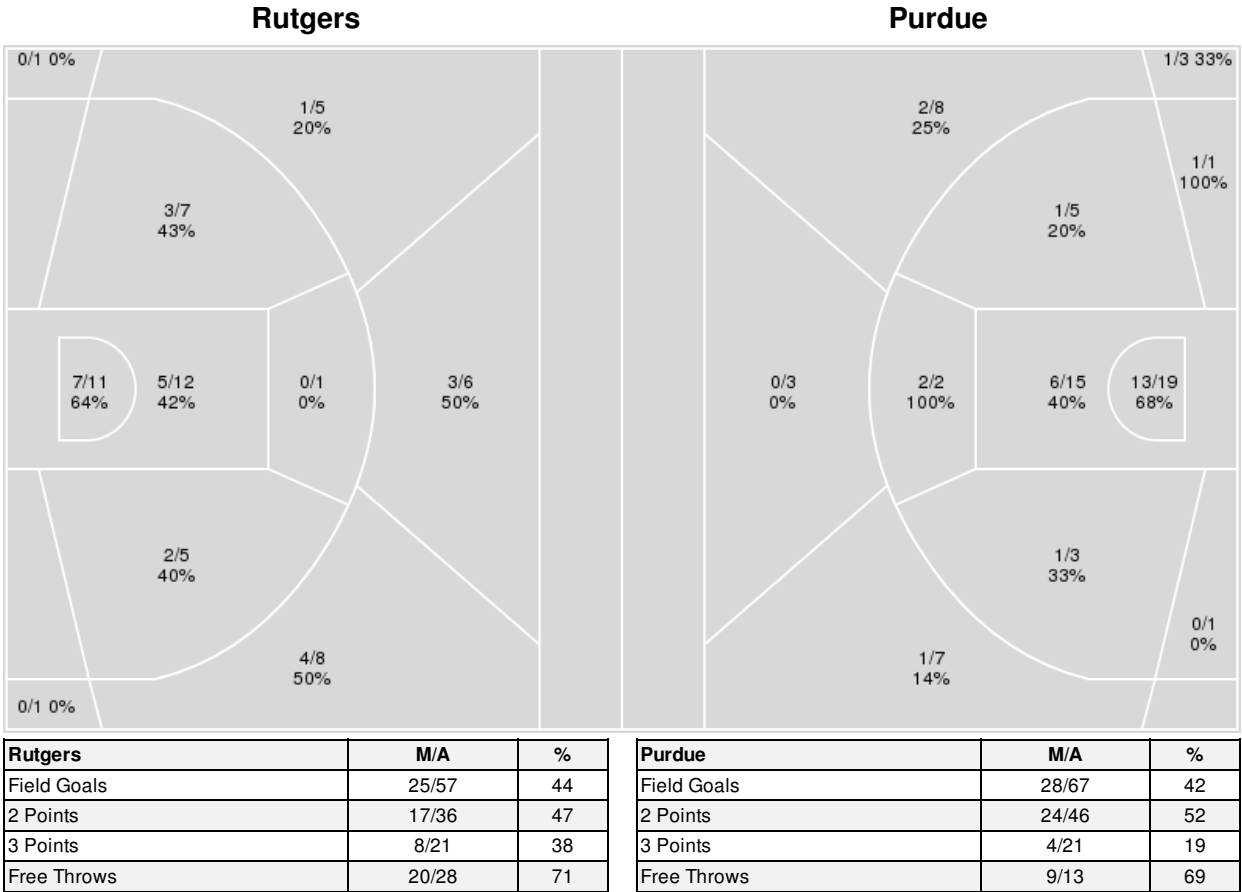



Purdue at Rutgers

02/09/25 Jersey Mike's Arena, Piscataway  
2024-25 Women's Basketball

Game Time: 1:00 PM  
Game Duration: 1:58  
Attendance: 3,882

Officials: Bruce Morris, Kalei Enterline, Kenya Kirkland

Purdue

No	Name	Mins		Score		Points Diff		Points per Min		Assists		Rebounds		Steals		Turnovers	
		On	Off	On	Off	On	Off	On	Off	On	Off	On	Off	On	Off	On	Off
2	Rashunda Jones	39:04	00:56	67 - 76	2 - 2	-9	0	1.72	2.14	13	0	38	1	10	0	18	0
4	Destini Lombard	23:07	16:53	39 - 48	30 - 30	-9	0	1.69	1.78	8	5	22	17	5	5	11	7
7	Mahri Petree	08:51	31:09	11 - 18	58 - 60	-7	-2	1.24	1.86	2	11	11	28	2	8	4	14
13	Ella Collier	32:21	07:39	58 - 61	11 - 17	-3	-6	1.79	1.44	11	2	30	9	8	2	17	1
22	Kendall Puryear	17:33	22:27	37 - 34	32 - 44	3	-12	2.11	1.43	7	6	13	26	5	5	5	13
31	Sophie Swanson	29:20	10:40	53 - 62	16 - 16	-9	0	1.81	1.50	9	4	27	12	9	1	11	7
34	Reagan Bass	31:17	08:43	48 - 64	21 - 14	-16	7	1.53	2.41	11	2	34	5	8	2	16	2
35	Lana McCarthy	18:27	21:33	32 - 27	37 - 51	5	-14	1.73	1.72	4	9	20	19	3	7	8	10

Rutgers

No	Name	Mins		Score		Points Diff		Points per Min		Assists		Rebounds		Steals		Turnovers	
		On	Off	On	Off	On	Off	On	Off	On	Off	On	Off	On	Off	On	Off
1	Destiny Adams	31:53	08:07	65 - 52	13 - 17	13	-4	2.04	1.60	11	4	33	6	9	1	15	4
2	Lisa Thompson	12:26	27:34	25 - 19	53 - 50	6	3	2.01	1.92	7	8	9	30	5	5	6	13
3	Mya Petticord	34:06	05:54	68 - 60	10 - 9	8	1	1.99	1.69	14	1	32	7	10	0	15	4
11	Awa Sidibe	29:55	10:05	51 - 46	27 - 23	5	4	1.70	2.68	10	5	32	7	8	2	16	3
14	JoJo Lacey	36:23	03:37	78 - 63	0 - 6	15	-6	2.14	0.00	15	0	36	3	8	2	15	4
22	Zachara Perkins	29:19	10:41	52 - 58	26 - 11	-6	15	1.77	2.43	8	7	29	10	9	1	17	2
44	Janae Walker	01:24	38:36	4 - 5	74 - 64	-1	10	2.86	1.92	0	15	1	38	0	10	0	19
54	Chyna Cornwell	24:34	15:26	47 - 42	31 - 27	5	4	1.91	2.01	10	5	23	16	1	9	11	8



Officials: Bruce Morris, Kalei Enterline, Kenya Kirkland

Players ==> 1, 2, 3, 4, 7, 10, 11, 13, 15, 22, 31, 32, 34, 35 FG Types==>All Results==>All

## Purdue

### All Field Goals

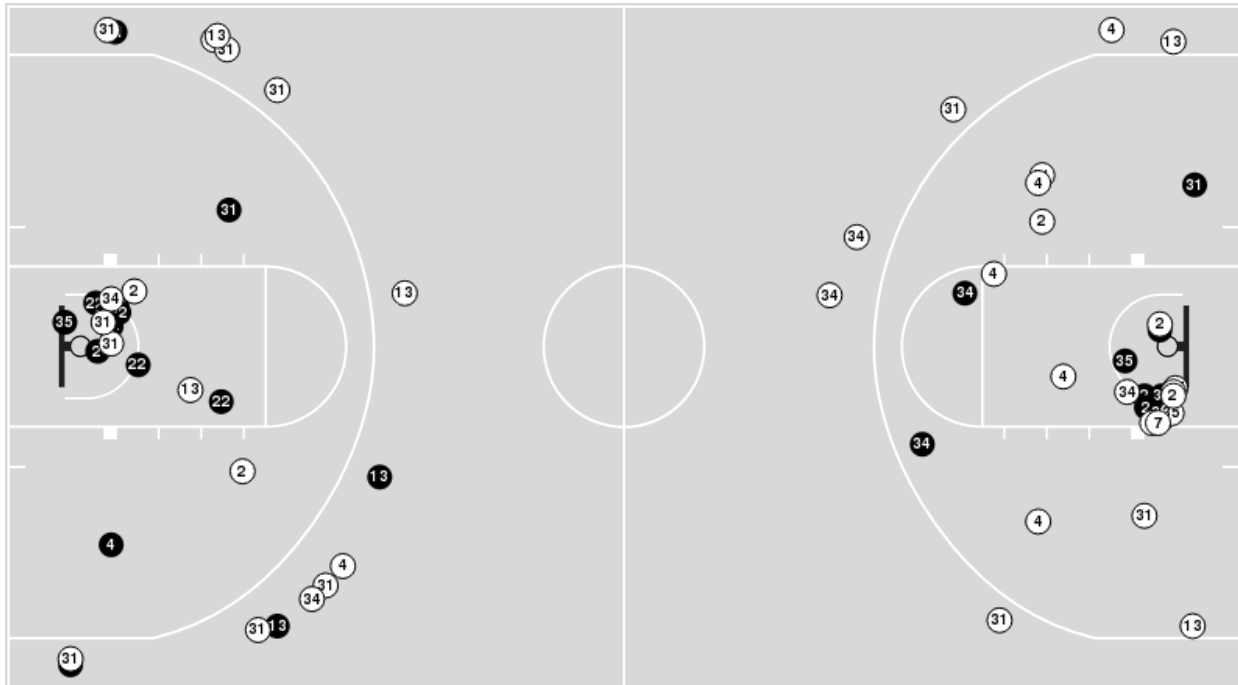

### Blow Up Chart

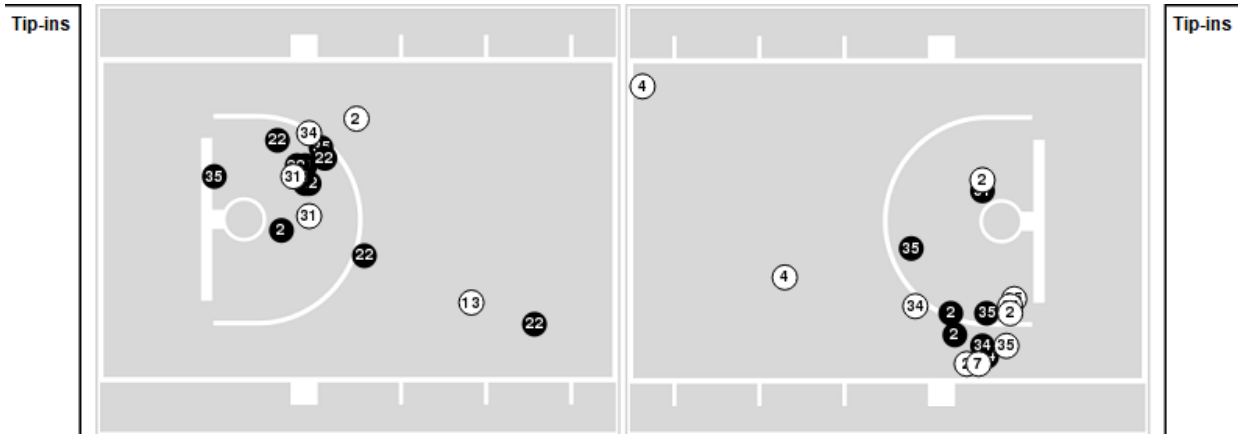

● Made ○ Missed N - Player Number

Purdue	M/A	%
Field Goals	28/67	42
2 Points	24/46	52
3 Points	4/21	19
Free Throws	9/13	69

Purdue	M/A	%
Points in the Paint	38 (19 / 34)	56
Fast Break Points	15 (8/9)	89
Second Chance Points	13 (7/13)	54
Effective FG%	45	

**Purdue at Rutgers**02/09/25 Jersey Mike's Arena, Piscataway  
2024-25 Women's Basketball

Game Time: 1:00 PM

Game Duration: 1:58

Attendance: 3,882

Officials: Bruce Morris, Kalei Enterline, Kenya Kirkland

Players ==&gt; 1, 2, 3, 4, 5, 11, 14, 22, 32, 33, 44, 54 FG Types==&gt;All Results==&gt;All

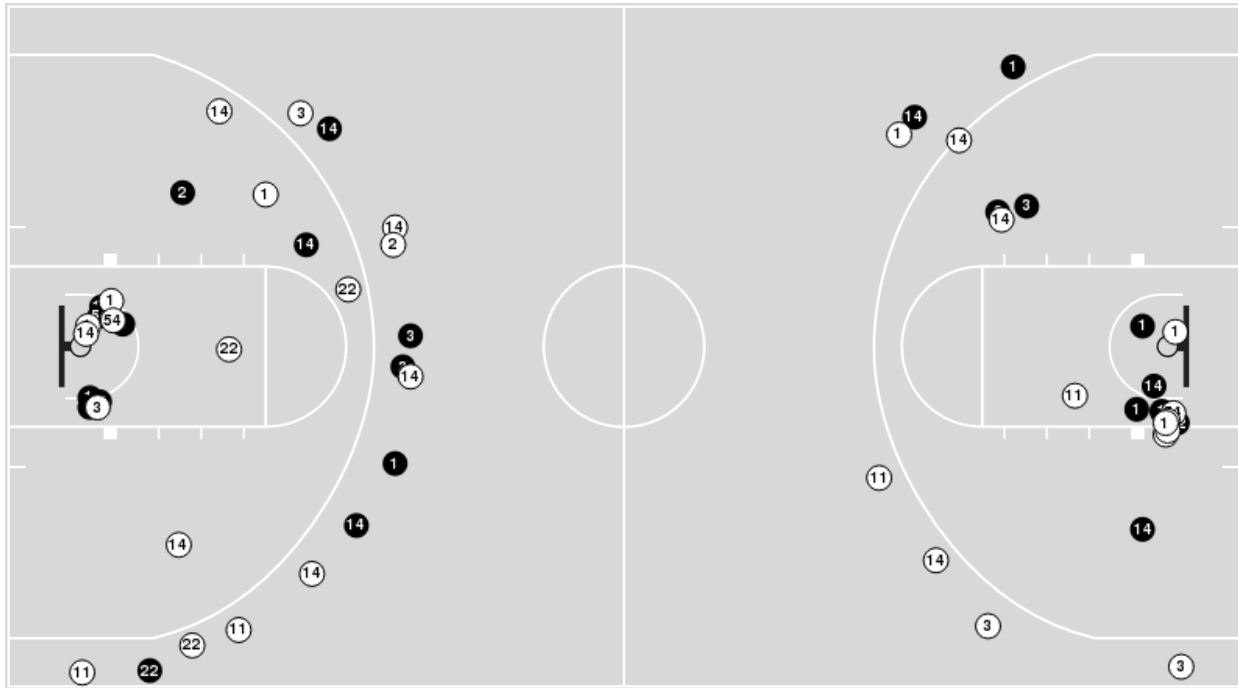
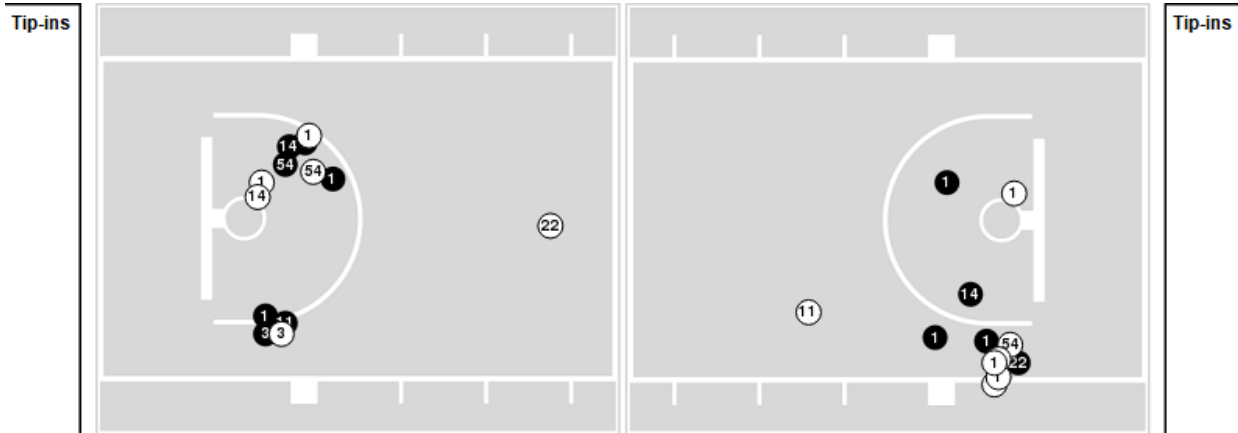
**Rutgers****All Field Goals****Blow Up Chart**

● Made ○ Missed N - Player Number

Rutgers	M/A	%
Field Goals	25/57	44
2 Points	17/36	47
3 Points	8/21	38
Free Throws	20/28	71

Rutgers	M/A	%
Points in the Paint	24 (12 / 23)	52
Fast Break Points	20 (14/17)	82
Second Chance Points	12 (8/14)	57
Effective FG%	51	



## Purdue at Rutgers

02/09/25 Jersey Mike's Arena, Piscataway  
2024-25 Women's Basketball

Game Time: 1:00 PM

Game Duration: 1:58

Attendance: 3,882

Officials: Bruce Morris, Kalei Enterline, Kenya Kirkland

## Purdue

Lineup	Quarter On	Time On	Quarter Off	Time Off	Time on Court	Score	Score Diff	Reb	Stl	Tov	Ass	PPP
2- Jones R/ 4- Lombard D/ 13- Collier E/ 34- Bass R/ 35- McCarthy L/	1	10:00	1	07:01	02:59	2-5	-3	4	0	3	1	0.2857
4- Lombard D/ 13- Collier E/ 31- Swanson S/ 34- Bass R/ 35- McCarthy L/	1	07:01	1	06:05	00:56	2-2	0	1	0	0	0	1.0000
2- Jones R/ 13- Collier E/ 31- Swanson S/ 34- Bass R/ 35- McCarthy L/	1	06:05	1	05:55	00:10	0-0	0	0	0	1	0	0.0000
2- Jones R/ 13- Collier E/ 22- Puryear K/ 31- Swanson S/ 35- McCarthy L/	1	05:55	1	04:51	01:04	0-3	-3	0	0	1	0	0.0000
2- Jones R/ 13- Collier E/ 22- Puryear K/ 31- Swanson S/ 34- Bass R/	1	04:51	1	03:50	01:01	3-5	-2	0	2	2	0	0.8721
2- Jones R/ 7- Petree M/ 22- Puryear K/ 31- Swanson S/ 34- Bass R/	1	03:50	1	03:18	00:32	0-0	0	1	0	0	0	0.0000
2- Jones R/ 7- Petree M/ 31- Swanson S/ 34- Bass R/ 35- McCarthy L/	1	03:18	1	02:59	00:19	0-0	0	1	0	0	0	0.0000
2- Jones R/ 4- Lombard D/ 7- Petree M/ 13- Collier E/ 35- McCarthy L/	1	02:59	1	01:08	01:51	3-0	3	4	0	1	0	0.7732
2- Jones R/ 4- Lombard D/ 13- Collier E/ 31- Swanson S/ 35- McCarthy L/	1	01:08	2	10:00	01:08	0-2	-2	1	0	0	0	0.0000
2- Jones R/ 4- Lombard D/ 13- Collier E/ 31- Swanson S/ 34- Bass R/	2	10:00	2	09:31	00:29	0-0	0	1	0	1	0	0.0000
2- Jones R/ 4- Lombard D/ 7- Petree M/ 13- Collier E/ 34- Bass R/	2	09:31	2	07:41	01:50	3-0	3	2	1	1	1	1.0417
2- Jones R/ 4- Lombard D/ 13- Collier E/ 34- Bass R/ 35- McCarthy L/	2	07:41	2	06:19	01:22	5-4	1	1	0	0	1	1.4535
2- Jones R/ 4- Lombard D/ 7- Petree M/ 13- Collier E/ 34- Bass R/	2	06:19	2	05:22	00:57	0-3	-3	1	0	1	0	0.0000
2- Jones R/ 7- Petree M/ 13- Collier E/ 31- Swanson S/ 34- Bass R/	2	05:22	2	04:47	00:35	0-4	-4	0	0	0	0	0.0000
2- Jones R/ 13- Collier E/ 22- Puryear K/ 31- Swanson S/ 34- Bass R/	2	04:47	2	03:12	01:35	0-2	-2	3	0	0	0	0.0000
2- Jones R/ 4- Lombard D/ 22- Puryear K/ 31- Swanson S/ 34- Bass R/	2	03:12	2	02:32	00:40	4-0	4	2	0	0	1	2.0000
2- Jones R/ 4- Lombard D/ 7- Petree M/ 31- Swanson S/ 34- Bass R/	2	02:32	3	10:00	02:32	3-9	-6	2	1	1	0	0.6757
2- Jones R/ 13- Collier E/ 31- Swanson S/ 34- Bass R/ 35- McCarthy L/	3	10:00	3	06:16	03:44	8-2	6	6	3	1	1	1.0000
2- Jones R/ 4- Lombard D/ 13- Collier E/ 34- Bass R/ 35- McCarthy L/	3	06:16	3	04:50	01:26	1-2	-1	0	0	1	0	0.5319
2- Jones R/ 4- Lombard D/ 22- Puryear K/ 31- Swanson S/ 34- Bass R/	3	04:50	3	03:18	01:32	2-4	-2	1	1	0	1	1.0000
2- Jones R/ 22- Puryear K/ 31- Swanson S/ 34- Bass R/ 35- McCarthy L/	3	03:18	3	02:43	00:35	2-0	2	2	0	0	0	2.0000
2- Jones R/ 13- Collier E/ 22- Puryear K/ 31- Swanson S/ 35- McCarthy L/	3	02:43	3	00:38	02:04	9-5	4	0	0	0	1	2.3196
2- Jones R/ 13- Collier E/ 22- Puryear K/ 31- Swanson S/ 34- Bass R/	3	00:38	4	05:45	04:53	8-9	-1	4	0	2	3	1.0000
2- Jones R/ 4- Lombard D/ 31- Swanson S/ 34- Bass R/ 35- McCarthy L/	4	05:45	4	04:56	00:49	0-2	-2	0	0	0	0	0.0000
2- Jones R/ 4- Lombard D/ 22- Puryear K/ 31- Swanson S/ 34- Bass R/	4	04:56	4	04:16	00:40	0-2	-2	0	0	0	0	0.0000
2- Jones R/ 13- Collier E/ 22- Puryear K/ 31- Swanson S/ 34- Bass R/	4	04:16	4	03:57	00:19	0-0	0	0	0	0	0	0.0000
2- Jones R/ 4- Lombard D/ 13- Collier E/ 22- Puryear K/ 31- Swanson S/	4	03:57	4	01:21	02:36	9-4	5	0	2	0	1	1.8443
2- Jones R/ 13- Collier E/ 22- Puryear K/ 31- Swanson S/ 34- Bass R/	4	01:21	4	01:20	00:01	0-0	0	0	0	0	0	0.0000
2- Jones R/ 4- Lombard D/ 13- Collier E/ 31- Swanson S/ 34- Bass R/	4	01:20	4	00:15	01:04	3-7	-4	2	0	2	1	0.7500
2- Jones R/ 4- Lombard D/ 7- Petree M/ 13- Collier E/ 34- Bass R/	4	00:15	4	00:00	00:15	2-2	0	0	0	0	1	2.0000





## Purdue at Rutgers

02/09/25 Jersey Mike's Arena, Piscataway  
2024-25 Women's Basketball

Game Time: 1:00 PM

Game Duration: 1:58

Attendance: 3,882

Officials: Bruce Morris, Kalei Enterline, Kenya Kirkland

## Rutgers

Lineup	Quarter On	Time On	Quarter Off	Time Off	Time on Court	Score	Score Diff	Reb	Stl	Tov	Ass	PPP
1- Adams D/ 11- Sidibe A/ 14- Lacey J/ 22- Perkins Z/ 54- Cornwell C/	1	10:00	1	07:37	02:23	3-2	1	3	0	1	1	0.6000
1- Adams D/ 3- Petticord M/ 11- Sidibe A/ 14- Lacey J/ 22- Perkins Z/	1	07:37	1	06:05	01:32	2-2	0	1	2	1	1	0.6667
1- Adams D/ 2- Thompson L/ 3- Petticord M/ 14- Lacey J/ 22- Perkins Z/	1	06:05	1	03:59	02:06	8-3	5	1	2	2	2	1.6393
1- Adams D/ 3- Petticord M/ 11- Sidibe A/ 14- Lacey J/ 22- Perkins Z/	1	03:59	1	02:59	01:00	2-0	2	2	0	0	0	0.8197
3- Petticord M/ 11- Sidibe A/ 14- Lacey J/ 22- Perkins Z/ 54- Cornwell C/	1	02:59	1	01:08	01:51	0-3	-3	2	0	1	0	0.0000
2- Thompson L/ 11- Sidibe A/ 14- Lacey J/ 22- Perkins Z/ 54- Cornwell C/	1	01:08	2	10:00	01:08	2-0	2	2	0	0	0	1.0000
1- Adams D/ 2- Thompson L/ 3- Petticord M/ 11- Sidibe A/ 22- Perkins Z/	2	10:00	2	08:19	01:41	0-2	-2	1	2	2	0	0.0000
1- Adams D/ 3- Petticord M/ 14- Lacey J/ 22- Perkins Z/ 54- Cornwell C/	2	08:19	2	07:41	00:38	0-1	-1	1	0	0	0	0.0000
1- Adams D/ 3- Petticord M/ 14- Lacey J/ 22- Perkins Z/ 44- Walker J/	2	07:41	2	06:19	01:22	4-5	-1	1	0	0	0	2.1277
1- Adams D/ 3- Petticord M/ 11- Sidibe A/ 14- Lacey J/ 44- Walker J/	2	06:19	2	06:17	00:02	0-0	0	0	0	0	0	0.0000
1- Adams D/ 3- Petticord M/ 11- Sidibe A/ 14- Lacey J/ 54- Cornwell C/	2	06:17	2	03:12	03:05	9-0	9	4	0	0	3	1.8000
2- Thompson L/ 3- Petticord M/ 11- Sidibe A/ 14- Lacey J/ 54- Cornwell C/	2	03:12	3	10:00	03:12	9-7	2	2	1	1	4	1.5000
1- Adams D/ 11- Sidibe A/ 14- Lacey J/ 22- Perkins Z/ 54- Cornwell C/	3	10:00	3	08:53	01:07	2-2	0	1	0	2	0	0.6667
1- Adams D/ 3- Petticord M/ 11- Sidibe A/ 22- Perkins Z/ 54- Cornwell C/	3	08:53	3	06:57	01:56	0-4	-4	2	0	2	0	0.0000
1- Adams D/ 2- Thompson L/ 3- Petticord M/ 14- Lacey J/ 22- Perkins Z/	3	06:57	3	05:12	01:45	2-3	-1	2	0	0	1	0.6667
1- Adams D/ 2- Thompson L/ 3- Petticord M/ 14- Lacey J/ 54- Cornwell C/	3	05:12	3	02:38	02:34	4-4	0	1	0	1	0	1.0638
1- Adams D/ 3- Petticord M/ 14- Lacey J/ 22- Perkins Z/ 54- Cornwell C/	3	02:38	3	01:55	00:43	3-4	-1	0	0	0	1	3.0000
1- Adams D/ 11- Sidibe A/ 14- Lacey J/ 22- Perkins Z/ 54- Cornwell C/	3	01:55	3	00:38	01:16	3-5	-2	1	0	1	0	1.0417
1- Adams D/ 3- Petticord M/ 11- Sidibe A/ 14- Lacey J/ 22- Perkins Z/	3	00:38	4	08:25	02:13	0-5	-5	4	1	2	0	0.0000
1- Adams D/ 3- Petticord M/ 14- Lacey J/ 22- Perkins Z/ 54- Cornwell C/	4	08:25	4	07:28	00:57	6-3	3	1	0	0	1	2.5862
1- Adams D/ 3- Petticord M/ 11- Sidibe A/ 14- Lacey J/ 22- Perkins Z/	4	07:28	4	05:45	01:43	2-0	2	2	1	0	1	2.0000
1- Adams D/ 3- Petticord M/ 11- Sidibe A/ 14- Lacey J/ 54- Cornwell C/	4	05:45	4	03:57	01:48	4-0	4	3	0	0	0	2.0000
1- Adams D/ 3- Petticord M/ 11- Sidibe A/ 14- Lacey J/ 22- Perkins Z/	4	03:57	4	03:46	00:11	2-0	2	0	0	0	0	2.2727
3- Petticord M/ 11- Sidibe A/ 14- Lacey J/ 22- Perkins Z/ 54- Cornwell C/	4	03:46	4	01:50	01:56	2-7	-5	0	0	2	0	0.6667
1- Adams D/ 3- Petticord M/ 11- Sidibe A/ 14- Lacey J/ 22- Perkins Z/	4	01:50	4	00:00	01:50	9-7	2	2	1	1	0	1.6667

**Purdue at Rutgers**02/09/25 Jersey Mike's Arena, Piscataway  
2024-25 Women's Basketball**Game Time:** 1:00 PM**Game Duration:** 1:58**Attendance:** 3,882**Officials:** Bruce Morris, Kalei Enterline, Kenya Kirkland**Purdue**

Lineup	Time	Score	Score Diff	Pts/Min	Reb	Stl	Tov	Ass	PPP
2- Jones R/ 13- Collier E/ 22- Puryear K/ 31- Swanson S/ 34- Bass R/	07:49	11-16	-5	1.4055	7	2	4	3	0.7618
2- Jones R/ 4- Lombard D/ 13- Collier E/ 34- Bass R/ 35- McCarthy L/	05:47	8-11	-3	1.3833	5	0	4	2	0.6494
2- Jones R/ 13- Collier E/ 31- Swanson S/ 34- Bass R/ 35- McCarthy L/	03:54	8-2	6	2.0513	6	3	2	1	0.8889
2- Jones R/ 13- Collier E/ 22- Puryear K/ 31- Swanson S/ 35- McCarthy L/	03:08	9-8	1	2.8662	0	0	1	1	1.8443
2- Jones R/ 4- Lombard D/ 7- Petree M/ 13- Collier E/ 34- Bass R/	03:02	5-5	0	1.6465	3	1	2	2	0.8503
2- Jones R/ 4- Lombard D/ 22- Puryear K/ 31- Swanson S/ 34- Bass R/	02:52	6-6	0	2.0930	3	1	0	2	1.5000
2- Jones R/ 4- Lombard D/ 13- Collier E/ 22- Puryear K/ 31- Swanson S/	02:36	9-4	5	3.4615	0	2	0	1	1.8443
2- Jones R/ 4- Lombard D/ 7- Petree M/ 31- Swanson S/ 34- Bass R/	02:32	3-9	-6	1.1842	2	1	1	0	0.6757
2- Jones R/ 4- Lombard D/ 7- Petree M/ 13- Collier E/ 35- McCarthy L/	01:51	3-0	3	1.6216	4	0	1	0	0.7732
2- Jones R/ 4- Lombard D/ 13- Collier E/ 31- Swanson S/ 34- Bass R/	01:33	3-7	-4	1.9190	3	0	3	1	0.6000
2- Jones R/ 4- Lombard D/ 13- Collier E/ 31- Swanson S/ 35- McCarthy L/	01:08	0-2	-2	0.0000	1	0	0	0	0.0000
4- Lombard D/ 13- Collier E/ 31- Swanson S/ 34- Bass R/ 35- McCarthy L/	00:56	2-2	0	2.1429	1	0	0	0	1.0000
2- Jones R/ 4- Lombard D/ 31- Swanson S/ 34- Bass R/ 35- McCarthy L/	00:49	0-2	-2	0.0000	0	0	0	0	0.0000
2- Jones R/ 7- Petree M/ 13- Collier E/ 31- Swanson S/ 34- Bass R/	00:35	0-4	-4	0.0000	0	0	0	0	0.0000
2- Jones R/ 22- Puryear K/ 31- Swanson S/ 34- Bass R/ 35- McCarthy L/	00:35	2-0	2	3.4286	2	0	0	0	2.0000
2- Jones R/ 7- Petree M/ 22- Puryear K/ 31- Swanson S/ 34- Bass R/	00:32	0-0	0	0.0000	1	0	0	0	0.0000
2- Jones R/ 7- Petree M/ 31- Swanson S/ 34- Bass R/ 35- McCarthy L/	00:19	0-0	0	0.0000	1	0	0	0	0.0000

**Purdue at Rutgers**02/09/25 Jersey Mike's Arena, Piscataway  
2024-25 Women's Basketball**Game Time:** 1:00 PM**Game Duration:** 1:58**Attendance:** 3,882**Officials:** Bruce Morris, Kalei Enterline, Kenya Kirkland**Rutgers**

Lineup	Time	Score	Score Diff	Pts/Min	Reb	Stl	Tov	Ass	PPP
1- Adams D/ 3- Petticord M/ 11- Sidibe A/ 14- Lacey J/ 22- Perkins Z/	08:29	17-14	3	2.0016	11	5	4	2	1.0167
1- Adams D/ 3- Petticord M/ 11- Sidibe A/ 14- Lacey J/ 54- Cornwell C/	04:53	13-0	13	2.6621	7	0	0	3	1.8571
1- Adams D/ 11- Sidibe A/ 14- Lacey J/ 22- Perkins Z/ 54- Cornwell C/	04:46	8-9	-1	1.6760	5	0	4	1	0.7353
1- Adams D/ 2- Thompson L/ 3- Petticord M/ 14- Lacey J/ 22- Perkins Z/	03:51	10-6	4	2.5974	3	2	2	3	1.2690
3- Petticord M/ 11- Sidibe A/ 14- Lacey J/ 22- Perkins Z/ 54- Cornwell C/	03:47	2-10	-8	0.5286	2	0	3	0	0.2857
2- Thompson L/ 3- Petticord M/ 11- Sidibe A/ 14- Lacey J/ 54- Cornwell C/	03:12	9-7	2	2.8125	2	1	1	4	1.5000
1- Adams D/ 2- Thompson L/ 3- Petticord M/ 14- Lacey J/ 54- Cornwell C/	02:34	4-4	0	1.5584	1	0	1	0	1.0638
1- Adams D/ 3- Petticord M/ 14- Lacey J/ 22- Perkins Z/ 54- Cornwell C/	02:18	9-8	1	3.9130	2	0	0	2	2.0833
1- Adams D/ 3- Petticord M/ 11- Sidibe A/ 22- Perkins Z/ 54- Cornwell C/	01:56	0-4	-4	0.0000	2	0	2	0	0.0000
1- Adams D/ 2- Thompson L/ 3- Petticord M/ 11- Sidibe A/ 22- Perkins Z/	01:41	0-2	-2	0.0000	1	2	2	0	0.0000
1- Adams D/ 3- Petticord M/ 14- Lacey J/ 22- Perkins Z/ 44- Walker J/	01:22	4-5	-1	2.9268	1	0	0	0	2.1277
2- Thompson L/ 11- Sidibe A/ 14- Lacey J/ 22- Perkins Z/ 54- Cornwell C/	01:08	2-0	2	1.7647	2	0	0	0	1.0000
1- Adams D/ 3- Petticord M/ 11- Sidibe A/ 14- Lacey J/ 44- Walker J/	00:02	0-0	0	0.0000	0	0	0	0	0.0000