

N NEBRASKA

SOFTBALL

NEBRASKA vs. WISCONSIN

FRIDAY, APRIL 21	SATURDAY, APRIL 22	SUNDAY, APRIL 23
vs. Wisconsin 5:30 p.m. (CT)	vs. Wisconsin 3 p.m. (CT)	vs. Wisconsin 12 p.m. (CT)
Video: BTN+ (\$)	Video: BTN+ (\$)	Video: BTN+ (\$)
Radio: Huskers Radio Network	Radio: Huskers Radio Network	Radio: Huskers Radio Network

The Nebraska softball team (30-13, 10-4 Big Ten) hosts Wisconsin for a three-game series this weekend, April 21-23. Game one is set for Friday, April 21, at 5:30 p.m. On Saturday, April 22, the Huskers and the Badgers face off at 3 p.m. with the final game set for Sunday, April 22 at 12 p.m. Wisconsin comes into the weekend with a 22-14 record and are 7-5 in Big Ten play.

Fans can listen to the game live on the Huskers Radio Network and Huskers.com. All three games will also be streamed live on BTN+ (subscription required).

Nebraska currently leads the Big Ten with a .321 batting average and 368 hits. The Huskers are ranked among the top five in runs (229), doubles (73), home runs (214), scoring (5.33), on-base percentage (.379) and slugging percentage (.520).

Freshman Katelyn Caneda leads the Big Red offense with a .398 batting average and has tallied 49 hits including seven doubles, one triple, two home runs and 31 RBI. Junior Billie Andrews has added 51 hits while tallying 11 home runs and 37 runs.

In the circle, Courtney Wallace (19-8) has appeared in 156.2 innings while tallying 101 strikeouts. Sarah Harness (10-4) has added 78.2 innings of work, striking out 82 batters.

LEADING OFF...

- The Huskers currently lead the Big Ten Conference in batting average (.321) and hits (368).
- NU's offense is in the top five in the conference in doubles (73), triples (6), RBI (214) and slugging percentage (.521).
- Nebraska's pitching staff is second in the Big Ten in shutouts with 11. This marks the most shutouts in a season for an NU team since 2014, when the Huskers tallied 18.
- The Huskers are 28-3 when scoring more than two runs in a game this season.
- NU has held 17 opponents to one run or less.
- **Katelyn Caneda** is sixth in the Big Ten with a .398 batting average, a number that leads the team. Caneda is seventh nationally in batting average among freshmen.
- **Billie Andrews** and **Brooke Andrews** are third in the Big Ten, both with 11 home runs.
- **Billie Andrews** (51) and **Katelyn Caneda** (49) are fourth and fifth in the conference in total hits.
- **Billie Andrews** has hit five of her 11 home runs in the lead off at-bat.
- **Courtney Wallace** leads the Big Ten with 19 victories in the circle.

HUSKERS TO WATCH



Katelyn Caneda holds a team-best .398 batting average and has added 49 hits and 31 RBI. Caneda has started conference play with a .391 batting average and a .457 slugging percentage.



Brooke Andrews has been a leader with timely hits during the last 15 games. Andrews has hit seven of her 11 home runs while tallying 22 RBI.

HUSKER SCHEDULE (30-13, 10-4)

Date	Opponent	Time (CT)/Results
<i>Houston Invitational</i>		
Feb. 10	Lamar	W, 8-0 (5)
Feb. 10	South Dakota St.	L, 0-1
Feb. 11	Lamar	W, 7-0
Feb. 11	at Houston	W, 7-0
Feb. 12	Virginia	W, 2-0
<i>TaxAct Clearwater Invitational</i>		
Feb. 16	#5 Oklahoma State	L, 0-10 (5)
Feb. 16	#2 UCLA	L, 0-8 (6)
Feb. 17	#8 Virginia Tech	L, 4-6
Feb. 18	RV Texas A&M	W, 4-3
Feb. 19	#4 Arkansas	L, 1-6
<i>Troy Cox Classic</i>		
Feb. 24	#4 Oklahoma State	L, 1-3
Feb. 24	at New Mexico State	W, 5-0
Feb. 25	CSU Bakersfield	W, 10-1 (5)
Feb. 25	New Mexico	W, 15-0 (5)
Feb. 26	New Mexico	W, 1-0
<i>Hillenbrand Invitational</i>		
March 3	Weber State	W, 3-2
March 3	TAMU-Commerce	W, 3-0
March 4	Weber State	W, 9-1 (5)
March 4	#16 at Arizona	W, 10-3
March 5	CSUN	W, 11-7 (8)
<i>Wichita State Round Robin Tournament</i>		
March 10	at #23 Wichita State	L, 8-10
March 11	Missouri State	W, 10-2 (5)
March 11	at #23 Wichita State	L, 1-10 (5)
March 12	Missouri State	W, 7-2
March 15	at Omaha	W, 2-1
March 15	at Omaha	W, 11-3 (6)
<i>Jayhawk Invitational</i>		
March 19	Kansas City	W, 12-2 (5)
March 19	at Kansas	L, 4-6
March 22	Iowa State	W, 3-1
March 24	Purdue	W, 9-7
March 25	Purdue	W, 4-1
March 26	Purdue	W, 4-2
March 28	at Iowa	L, 2-4
March 28	at Iowa	W, 9-3
March 31	Michigan	L, 1-10 (5)
April 1	Michigan	W, 8-0 (5)
April 2	Michigan	L, 2-4
April 7	at Maryland	W, 3-0
April 8	at Maryland	L, 0-2
April 9	at Maryland	W, 4-0
April 14	at Indiana	W, 12-2 (5)
April 15	at Indiana	W, 8-6
April 15	at Indiana	W, 4-2
April 19	Creighton	6 p.m.
April 21	Wisconsin	5:30 p.m.
April 22	Wisconsin	3 p.m.
April 23	Wisconsin	12 p.m.
April 28	at Northwestern	4 p.m.
April 29	at Northwestern	1 p.m.
April 30	at Northwestern	12 p.m.
May 5	Ohio State	5:30 p.m.
May 6	Ohio State	1 p.m.
May 7	Ohio State	12 p.m.

Big Ten Tournament - May 10-13



NEBRASKA SOFTBALL FACTS

NEBRASKA SOFTBALL QUICK FACTS

Location Lincoln, Neb.
 Population 280,369
 Founded 1869
 Enrollment 24,431
 Nickname Cornhuskers, Huskers
 Colors Scarlet & Cream
 Conference Big Ten
 Stadium (capacity) Bowlin Stadium (2,530)
 Vice Chancellor of Athletics Trev Alberts
 Senior Woman Administrator ... Marquita Armstead

COACHING INFORMATION

Head Coach Rhonda Revelle (31st year)
 Record at Nebraska (years) 1,091-633 (31 years)
 Career Record (years) 1,099-649 (32 years)
 Alma Mater Nebraska (1984)
 Associate Head Coach Lori Sippel (34th year)
 Alma Mater Nebraska (1988)
 Assistant Coach Diane Miller (15th year)
 Alma Mater Missouri Southern (1992)
 Director of Operations Erin Bohling (4th year)
 Alma Mater Nebraska (2018)

TEAM INFORMATION

2022 Record 41-16
 Big Ten Record (finish) 17-5 (2nd)
 Postseason Finish (record) 1-2
 Final Ranking NR
 Letterwinners Returning/Lost 12/5
 Starters Returning/Lost 8/4
 2023 Newcomers 8

PROGRAM HISTORY

First Year of Softball 1976
 All-Time Record 1,569-928 (.625)
 All-Time Conference Record 437-312 (.583)
 Overall Conference Titles 20
 Big Eight Conference Titles 12
 Big 12 Conference Titles 6
 Big Ten Conference Titles 2
 NCAA Tournament Appearances 25
 NCAA Tournament Record 63-54 (.538)
 NCAA Regional Record 53-37 (.588)
 NCAA Super Regional Record 2-3 (.400)
 Women's College World Series Appearances 7
 Women's College World Series Record 8-14 (.363)
 Honda Award Winners 1
 Honda Award Nominees 3
 NFCA All-America Honors 28
 CoSIDA Academic All-Americans 30

SOFTBALL DIRECTORY

Head Coach Rhonda Revelle (402) 472-6465
 Associate Head Coach Lori Sippel .. (402) 472-6595
 Assistant Coach Diane Miller (402) 472-6499
 Director of Operations Erin Bohling .. (402) 472-6485
 Office Manager Teri Higgins (402) 472-8801
 Media Contact Cassidy Otteman (402) 472-2264
 Communications Office Fax (402) 472-2005
 Softball Office Fax (402) 472-6488
 Softball Office Address
 Bowlin Stadium at Haymarket Park
 400 Line Drive Circle
 Lincoln, NE 68588-0142

MEDIA SERVICES

The communications contact for Nebraska softball is Graduate Intern Cassidy Otteman. All interviews must be arranged through Otteman, who can be reached by e-mail (kotteman@huskers.com) or phone (402) 689-9504. Interviews are generally conducted after practice during the week and following the final game of the day on game day.

NEBRASKA 2023 SEASON NOTEBOOK

HUSKER HOMES

Arizona (4): Alina Felix, Sydney Gray, Caitlynn Neal, Haidyn Warner
California (5): Dakota Carter, Katelyn Caneda, Mya Felder, Kendall Mangel, Talia Tokheim
Kansas (1): Ava Bredwell
Iowa (1): Kaylin Kinney
Minnesota (1): Mckinley Malecha
Missouri (1): Sarah Harness
Nebraska (5): Billie Andrews, Brooke Andrews, Ashley Smetter, Abbie Squier, Courtney Wallace
Texas (1): Abbey Newlun

HUSKERS BY MAJOR

Business Administration (2): Sydney Gray, Ashley Smetter
Education Administration (2): Mya Felder (PhD), Courtney Wallace (MA)
Graphic Design (1): Billie Andrews
Finance (1): Abbie Squier
Child, Youth & Family Studies (4): Sarah Harness, Kaylin Kinney, Caitlynn Neal, Abbey Newlun
Management (1): Mckinley Malecha
Marketing (1): Talia Tokheim
Nutrition & Health Sciences (1): Haidyn Warner
Psychology (4): Brooke Andrews, Ava Bredwell, Dakota Carter, Kendall Mangel
Undecided (2): Katelyn Caneda, Alina Felix

RETURNING ALL-REGION PLAYERS

Billie Andrews, So., INF
 • Third-Team NFCA All-Midwest Region (2022)

Mya Felder, Sr., INF
 • First-Team All-Midwest Region (2022)
 • Third-Team NFCA All-Pacific Region (2021)

Sydney Gray, Jr., INF
 • Third-Team NFCA All-Midwest Region (2022)

Abbie Squier, Jr., OF
 • Second-Team NFCA All-Midwest Region (2022)

Courtney Wallace, Sr., RHP/UTL

- Third-Team NFCA All-Midwest Region (2022)
- Second-Team NFCA All-Midwest Region (2021)

RETURNING ALL-CONFERENCE PLAYERS

Billie Andrews, Jr., INF
 • Second-Team All-Big Ten (2022)
 • First-Team All-Big Ten (2021)
 • All-Freshman Team (2021)

Ava Bredwell, So., C/UTL
 • Big Ten Freshman of the Year (2022)
 • All-Freshman Team (2022)

Mya Felder, Sr., INF
 • Second-Team All-Big Ten (2022)
 • Big Ten All-Defensive Team (2022)
 • Big Ten Tournament Team (2022)
 • First-Team All-WAC (2019 at NMSU)
 • WAC Freshman of the Year (2019 at NMSU)

Abbie Squier, Jr., OF
 • First-Team All-Big Ten (2022)
 • Big Ten All-Defensive Team (2022)

Courtney Wallace, Sr., RHP/UTL
 • Big Ten All-Defensive Team (2022)
 • Big Ten Tournament Team (2022)

PRONUNCIATION GUIDE

Katelyn **Caneda** kuh-NADE-uh
 Mckinley **Malecha** ma-leck-a
 Kendall **Mangel** MAIN-gull
 Caitlynn **Neal** KNEEL
 Rhonda **Revelle** ruh-VELL
 Abbie **Squier** SKWHY-er
 Talia **Tokheim** tal-E-uh TOKE-heim
 Haidyn **Warner** WERE-ner

NEBRASKA NUMERICAL ROSTER

No.	Name	B/T	Pos.	Ht.	Yr.	Hometown
00	Mckinley Malecha	R/R	C	5-8	So.	Lakeville, Minn.
2	Sarah Harness	R/R	RHP	5-9	Jr.	Bowling Green, Mo.
5	Mya Felder	R/R	INF	5-6	Sr.	Fresno, Calif.
6	Billie Andrews	R/R	INF	5-8	Jr.	Gretna, Neb.
7	Sydney Gray	R/R	INF	5-5	Jr.	Tucson, Ariz.
8	Abbie Squier	R/R	OF	5-7	Jr.	Lincoln, Neb.
11	Talia Tokheim	R/R	OF	5-7	Fr.	San Carlos, Calif.
19	Caitlynn Neal	L/R	OF	5-3	Jr.	Dewey, Ariz.
20	Abbey Newlun	R/R	INF	5-7	Jr.	The Woodlands, Texas
23	Courtney Wallace	R/R	RHP	5-5	Sr.	Omaha, Neb.
24	Ava Bredwell	R/R	C/UTL	5-7	So.	Shawnee, Kan.
26	Alina Felix	L/R	INF/OF	5-7	Fr.	Tucson, Ariz.
27	Brooke Andrews	R/R	INF/OF	5-8	Jr.	Gretna, Neb.
32	Ashley Smetter	R/R	INF	5-5	Fr.	Lincoln, Neb.
44	Kaylin Kinney	R/R	RHP	5-10	So.	Cedar Rapids, Iowa
55	Dakota Carter	L/R	OF	5-6	Fr.	Eastvale, Calif.
66	Katelyn Caneda	L/R	INF/OF	5-2	Fr.	Cerritos, Calif.
77	Haidyn Warner	R/R	C	5-9	Fr.	Oro Valley, Ariz.
88	Kendall Mangel	R/R	RHP	5-5	Fr.	Chino, Calif.

Head Coach: Rhonda Revelle (31st season)
Associate Head Coach: Lori Sippel (34th season)
Assistant Coach: Dianne Miller (15th season)

NEBRASKA BY THE NUMBERS

- Nebraska is first in the conference in batting average (.321) and is 15th in the nation.
- The Huskers are second in the Big Ten in shutouts with 11 and are ranked 25th in the NCAA.
- NU ranks second in the Big Ten and 22nd in the NCAA with a .520 slugging percentage.
- **Katelyn Caneda** is fifth in the Big Ten with a .398 batting average, a mark that leads the Big Red.
- **Billie Andrews** and **Brooke Andrews** are third in the conference with 11 home runs this season.
- **Billie Andrews** and **Katelyn Caneda** are fourth and fifth in the Big Ten in total hits.
- **Courtney Wallace** has recorded the most wins in the Big Ten with 19. She is also sixth in the NCAA.
- **Courtney Wallace** is also third in the conference with three saves, a number that is 31st in the nation.

WISCONSIN BY THE NUMBERS

- Wisconsin holds a .274 batting average which ranks ninth in the Big Ten.
- Kayla Konwent leads the Badgers with a .370 batting average. Konwent has tallied 34 hits and 18 runs with six doubles and nine home runs.
- Konwent also leads the teams in RBI with 27.
- Katie Keller has hit 36 hits and nine doubles, leading both categories for the Badgers.
- Wisconsin's pitching staff holds a 2.33 ERA, a number that ranks third in the Big Ten and 33rd in the NCAA.
- Maddie Schwartz leads the Badgers in the circle with an 8-9 record, pitching 93.0 innings and tallying 55 strikeouts.
- Schwartz (1.73) and Gabi Salo (1.75) are fourth and fifth in the conference in ERA.
- Schwartz has tallied three saves this season, a number that ranks fourth in the conference and 35th in the nation.

HUSKER QUICK HITS

- **Sarah Harness** recorded her 500th career strikeout this year. The junior has tallied 82 strikeouts this season and has combined for over 500 including her three seasons at Southern Illinois.
- **Billie Andrews** and **Brooke Andrews** have recorded a home run in the same game five times during their careers at Nebraska.
- **Billie Andrews** has tallied 11 home runs this season, she is now seventh all-time in Nebraska history in career homers with 38.
- **Andrews** is one of 12 returning players in the NCAA who hit 20 or more home runs last season.
- **Sarah Harness** recorded a no-hitter against New Mexico on Feb. 24, 2023. It marked the first no-hitter by a Nebraska pitcher since 2016.
- **Mya Felder** is the only returning Big Ten player who received All-Big Ten, All-Defensive and All-Tournament honors in 2022.
- **Courtney Wallace** is one of six returning Rawlings/NFCA Gold Glove recipients from last season.

NEBRASKA'S 2023 RECORD WHEN...

Overall	30-13	Out-Hitting Opponent	27-2
Non-Conference	20-9	Out-Hit by Opponent	2-10
Big Ten Conference	10-4	Scoring First	25-4
Home	5-2	Opponent Scores First	5-9
Neutral	14-6	Scoring in the First Inning	18-3
Road	11-5	Scoring Fewer than 3 Runs	3-10
Night Games	4-2	Scoring 5 or More Runs	17-1
Day Games	26-11	Scoring 10 or More Runs	8-0
Sunday	7-3	Allowing Fewer Than 3 Runs	23-2
Monday	0-0	Allowing 5 or More Runs	3-8
Tuesday	1-1	Allowing 10 or More Runs	0-4
Wednesday	3-0	Leading After Five Innings	19-0
Thursday	0-2	Leading After Six Innings	21-0
Friday	7-5	Trailing After Five Innings	2-9
Saturday	12-2	Trailing After Six Innings	0-8
vs. Ranked Opponents	1-7	Tied After Five Innings	1-1
vs. Unranked Opponents	29-6	Tied After Six Innings	0-1
Extra Innings	1-0	Committing 0 Errors	15-6
1-Run Games	4-1	Committing 2 or More Errors	4-5

2023 SCHEDULE NOTES

NU SET FOR 55-GAME SCHEDULE

Nebraska is scheduled to play 55 games in 2023, including 14 home games, 18 away games and 23 games at neutral sites.

HUSKERS TRAVEL TO NINE STATES

Nebraska will travel to nine states this season, playing games in Texas, Florida, New Mexico, Arizona, Kansas, Iowa, Maryland, Indiana and Illinois.

NU SET FOR 26 GAMES AGAINST 2022 NCAA TOURNAMENT TEAMS

Nebraska is slated to play 14 teams that reached the 2022 NCAA Tournament last season including South Dakota State, Oklahoma State, UCLA, Virginia Tech, Texas A&M, Arkansas, Weber State, Arizona, Wichita State, Missouri State, Michigan, Wisconsin, Northwestern and Ohio State.

The Huskers will see South Dakota State their first weekend of play at the Houston Invitational.

NU faces Oklahoma State, UCLA, Virginia Tech, Texas A&M and Arkansas at the TaxAct Clearwater Invitational.

Nebraska will see Weber State and Arizona in the third week of the season at the Hillenbrand Invitational.

At the Wichita State Round Robin Tournament, NU will face Wichita State and Missouri State twice each.

The Big Red will host Iowa State for a midweek matchup.

The Huskers will play three-game series vs. Michigan, Wisconsin, Northwestern and Ohio State during the conference regular season schedule.

HOME SWEET HOME

Nebraska will have 14 home games at Bowlin Stadium in 2023.

ILLINOIS HOSTS BIG TEN TOURNAMENT

The 2023 Big Ten Tournament is set for May 10-13 at Illinois' Eichelberger Field. The top 12 teams in the final regular-season standings will compete in the tournament, with the top four seeds earning a bye.

OKC HOSTS WCWS

The 2023 Women's College World Series will be held at ASA Hall of Fame Stadium in Oklahoma City for the 25th straight season and the 32nd time overall.

BIG TEN STANDINGS

Rk.	Team	Big Ten Record
1.	Northwestern	13-1
2.	Nebraska	10-4
3.	Indiana	9-5
4.	Michigan	8-5
5.	Wisconsin	7-5
6.	Ohio State	8-6
7.	Iowa	8-6
8.	Rutgers	7-7
9.	Minnesota	6-6
10.	Maryland	6-8
11.	Penn State	5-9
12.	Illinois	3-11
13.	Purdue	3-11
14.	Michigan State	2-11

NEBRASKA CONFERENCE TITLES

BIG EIGHT CONFERENCE (1976-1995)

Year	Record	Finish	Tournament
1977	1-4	t-4th	N/A
1978	4-3	7th	t-6th
1979	3-8	6th	t-6th
1980	8-9	4th	N/A
1981	5-6	3rd	3rd
1982	9-3	1st	1st
1983	3-7	7th	N/A
1984	6-2	1st	1st
1985	11-1	1st	1st
1986	9-3	1st	1st
1987	8-2	1st	1st
1988	7-3	1st	1st
1989	6-4	3rd	t-5th
1990	3-5	5th	2nd
1991	3-5	5th	t-4th
1992	2-6	5th	t-4th
1993	5-11	5th	N/A
1994	5-15	6th	N/A
1995	10-6	3rd	N/A
TOTAL	108-103		12 total titles

BIG 12 CONFERENCE (1996-2011)

Year	Record	Finish	Tournament
1996	10-8	4th	2nd
1997	10-6	4th	5th
1998	16-0	1st	1st
1999	10-8	4th	2nd
2000	15-2	2nd	1st
2001	16-2	1st	5th
2002	11-5	2nd	2nd
2003	10-8	6th	t-4th
2004	14-3	1st	1st
2005	9-9	7th	t-5th
2006	13-4	2nd	t-3rd
2007	10-8	5th	t-5th
2008	4-14	t-9th	2nd
2009	9-9	5th	t-5th
2010	7-11	t-6th	t-5th
2011	9-9	6th	N/A
TOTAL	173-106		6 total titles

BIG TEN CONFERENCE (2012-PRES.)

Year	Record	Finish	Tournament
2012	14-9	3rd	N/A
2013	16-6	2nd	t-3rd
2014	18-5	t-1st	t-5th
2015	17-6	3rd	2nd
2016	13-9	5th	t-5th
2017	13-10	5th	t-9th
2018	9-13	9th	t-9th
2019	9-14	t-8th	t-9th
2020	No Big Ten Season Due to Pandemic		
2021	22-22	8th	N/A
2022	17-5	2nd	1st
2023	10-4	--	--
TOTAL	158-103		2 total titles

NEBRASKA RECORDS 11 SHUTOUTS THIS SEASON

The Nebraska pitching staff has tallied 11 shutouts this season. The last season the Huskers recorded more than 11 shutouts in a season was in 2014 when NU finished with 18 shutouts on the season. Courtney Wallace currently leads the Big Red with four shutouts, a personal best for the fifth-year senior.

BILLIE ANDREWS LEAVING HER MARK ON HUSKER RECORD BOOK

Billie Andrews continues to leave her mark on the Nebraska record book. During 2022, Andrews set the sophomore record for home runs in a season with 20. Andrews picked up where she left off and as she climbs the career home run record list.

NEBRASKA CAREER HOME RUN RECORDS

Name, Years	Total
1. Taylor Edwards, 2011-14	54
2. Ali Viola, 1995-98	53
3. Tristen Edwards, 2017-21	49
4. Jennifer Lizama, 1997-2000	47
5. Tatum Edwards, 2011-14	46
6. MJ Knighten, 2014-17	41
7. Billie Andrews, 2021-Present	38
8. Brooke Thomason, 2010-13	35
9. Cystal Carwile, 2006-09	32
10. Jenny Smith, 1995-98	31

Andrews became the 16th Husker in program history to reach the 100-mark in runs, hits and RBIs. She joined an elite group of players that reached this career milestone before their senior year. This includes:

- Crystal Carwile
- MJ Knighton
- Ali Viola
- Taylor Edwards

ANDREWS' CURRENT CAREER TOTALS

Runs	Hits	RBIs
123	155	104

BROOKE AND BILLIE ANDREWS DOMINANT ON OFFENSE

Brooke and Billie Andrews have been dominant on offense, both leading the Huskers in home runs. The sisters have combined for 22 homers this season, ranking among the best performances for combined home runs in a season by sisters.

HOME RUNS IN A SEASON BY SISTERS

Names	Year	Total HRs
Taylor & Tatum Edwards	2011, 2014	32
Taylor & Tatum Edwards	2013	24
Brooke & Billie Andrews	2023	22

THE LAST TIME A HUSKER..

Had 6+ At Bats	5 players vs. Wisconsin (5/8/16)
Had 5+ Hits	Lizzy Rock (5) vs. Illinois (2/24/06)
Scored 4+ Runs	Tristen Edwards (4) vs. Pittsburgh (2/17/19)
Had 3+ Doubles	Cam Ybarra (4) vs. Lehigh (3/7/20)
Had 2+ Homers	Abbie Squier (2) at Iowa (3/28/23)
Had 3+ Homers	Kaylan Jablonski (3) at Cal State Fullerton (3/17/18)
Homered in 1st Career AB	Hailey Decker vs. UIC (2/8/13)
Stole 3+ Bases	Nikki Haget (3) vs. La Salle (3/12/11)
Drew 4+ Walks	Billie Andrews (4) vs. Rutgers (4/2/22)
Had 2+ HBP	Ava Bredwell (2) vs. Weber State (3/4/23)
Had 5+ RBIs	Brooke Andrews (5) vs. Purdue (3/24/23)
Threw a No-Hitter	Sarah Harness at New Mexico State (2/24/23)
Threw a Perfect Game	Ashley DeBuhr vs. Iowa St. (4/13/05)
Had 10+ Strikeouts	Sarah Harness (11) vs. Lamar (2/11/23)
Had 15+ Strikeouts	Ashley Hagemann (17) at Omaha (4/19/12)
Had a 10-Game Hit Streak	Caitlynn Neal (17) (2/25/23-3/22/23)
Had a 15-Game Hit Streak	Caitlynn Neal (17) (2/25/23-3/22/23)
Had a 20-Game Hit Streak	Billie Andrews (23) in 2022
Had a 25-Game Hit Streak	Taylor Edwards (25) in 2013-14

BROOKE ANDREWS HAVING STANDOUT JUNIOR SEASON

In her fourth year at Nebraska, Brooke Andrews has had a strong start to the 2023 season. The junior has set numerous season-bests already this year. Andrews has tallied 44 hits, nine doubles, 11 home runs and 42 RBI. These all mark season-highs for the junior and match most of her previous totals from the first three seasons combined.

ANDREWS' CAREER NUMBERS AT A GLANCE

Season	Avg.	Runs	Hits	2B	3B	HR	RBIs
2020-22	.255	42	56	12	2	8	33
2023	.3464	29	44	9	0	11	42

BROOKE ANDREWS PROVIDING TIMELY OFFENSIVE SPARK

Brooke Andrews has provided the Nebraska offense a spark over the last couple of weeks, especially in the fourth inning and later. Eight of Andrews' 11 homers have come in the fourth inning or later.

Andrews is hitting .350 in the fourth inning and has tallied seven hits including three home runs. She is hitting .333 in the fifth inning with seven hits including three doubles and two home runs.

In the sixth inning, Andrews is hitting .500 with three homers and 10 RBI while adding a .500 batting average in the seventh.

WALLACE PROVIDING LEADERSHIP IN THE CIRCLE

Courtney Wallace has provided leadership in the circle for the Huskers during the 2023 season. Wallace has made appearances in 34 of NU's 43 games with 156.2 innings of work.

Wallace has made appearances in the last 21 consecutive games. This marks the most-consecutive appearances by a Husker since Ashley Hagemann appeared in 24 straight at the end of the 2011 season. She added six more games in 2012 to bring her combined consecutive appearances to 30.

The fifth-year senior has appeared in every conference game this season and has had a decision in 12 of the 14 games. Wallace is 7-3 with two saves in the Big Ten so far.

CANEDA STARTS FRESHMAN SEASON OFF STRONG

Katelyn Caneda has had an impressive start to her first season as a Husker. The freshman has started every game this season at second base, and currently leads the Big Red with a .398 batting average.

Caneda is fifth in the Big Ten Conference in batting average and has the second-best average among freshmen. The only freshman to hold a better average is Indiana's Taryn Kern, who is hitting .417. Caneda is also seventh nationally among freshmen.

THE LAST TIME NEBRASKA...

Beat a No. 1 Team	vs. No. 1 Michigan (1-0 on 4/8/16)
Beat a Top-5 Team	vs. No. 1 Michigan (1-0 on 4/8/16)
Beat a Top-10 Team	vs. No. 6 Texas A&M (6-3 on 2/22/18)
Beat a Ranked Team	vs. No.16 Arizona (10-3 on 3/4/23)
Won When Trailing After 6 Innings	vs. Tulsa (3/10/18)
Lost When Leading After 6 Innings	at No. 24 Minnesota (4/16/21)
Had a Walk-Off Victory	vs. Indiana (5/8/22)
Scored 10+ Runs	vs. Kansas City [12] (3/19/23)
Scored 15+ Runs	vs. New Mexico [15] (2/25/23)
Scored 20+ Runs	at Maryland [26] (4/3/16)
Allowed 10+ Runs	vs. Michigan [10] (3/31/23)
Allowed 15+ Runs	vs. South Dakota State [16] (3/5/22)
Allowed 20+ Runs	never
Recorded 15+ Hits	at RV Indiana [15] (4/14/23)
Recorded 20+ Hits	at Maryland [21] (4/3/16)
Hit 6+ Doubles	vs. CSUN [6] (3/5/23)
Hit 4+ Home Runs	at Iowa [4] (3/28/23)
Hit Back-to-Back Home Runs	at No. 19 Michigan (3/26/22)
Hit Back-to-Back-to-Back Home Runs	at New Mexico State (2/17/22)
Hit 2+ Grand Slams	vs. Northern Colorado (2/20/22)
Stole 6+ Bases	at Purdue [60] (4/13/19)
Drew 10+ Walks	vs. Omaha [10] (2/11/22)
Was No-Hit	at No. 24 Minnesota (Game 2, 4/7/21)

BOWLIN STADIUM



The 2023 season marks the 22nd season Nebraska has called Bowlin Stadium home. The stadium's inaugural season was in 2002.

One of the top facilities in the country, Bowlin Stadium features seating for 2,530 fans, an underground system that heats the field, a large video board, FieldTurf and a padded wall.. Just past the right field fence is the Alex Gordon Training Complex, a spacious indoor facility that is large enough for Nebraska to take live batting practice inside the complex. The clubhouse features a locker room, players' lounge, training room and coaches' offices.

Nebraska has won nearly 70 percent of its games at Bowlin Stadium. The Huskers have hosted four NCAA Regionals at Bowlin Stadium and ranked in the top 25 nationally in attendance 14 times, including four seasons ranked in the top 10.

YEARLY RECORDS

Year	Record	Pct.
2002	9-5	.643
2003	14-7	.667
2004	14-6	.700
2005	9-7	.563
2006	20-1	.952
2007	18-5	.783
2008	13-9	.591
2009	13-5	.722
2010	12-8	.600
2011	10-4	.714
2012	15-1	.938
2013	18-4	.818
2014	13-3	.813
2015	11-6	.647
2016	11-5	.688
2017	13-6	.684
2018	10-7	.588
2019	7-10	.412
2020	0-0	.000
2021	11-5	.687
2022	14-2	.875
2023	5-2	.800
TOTAL	260-108	.706

LARGEST CROWDS

1. 2,302	Michigan	April 9, 2016
2. 2,204	Ohio State	April 19, 2014
3. 1,960	Texas	April 9, 2011
4. 1,844	Iowa	May 17, 2003
5. 1,840	Michigan	April 27, 2013
6. 1,752	Wisconsin	May 12, 2012
7. 1,692	Indiana	May 3, 2014
8. 1,673	Illinois	April 22, 2017
9. 1,601	Wisconsin	April 28, 2018
10. 1,585	Lehigh	May 20, 2004

HEAD COACH RHONDA REVELLE

COACHING STOPS

Nebraska (Head Coach)	1993-present
San Jose State (Assistant)	1989-92
Cal State-Hayward (Assistant)	1988
Nebraska Wesleyan (Head Coach)	1987
Nebraska Wesleyan (Assistant)	1986

NEBRASKA WESLEYAN (1987)

Year	Record	Conf.	Finish	Tourn.	Finish
1987	8-16	7-5	N/A	--	--

NEBRASKA (1993-PRESENT)

Year	Record	Conf.	Finish	Tourn.	Finish
1993	18-23	5-11	5th	--	--
1994	25-33	5-15	6th	--	--
1995	43-20	10-6	3rd	--	--
1996	42-23	10-8	4th	3-2	2nd
1997	29-24	10-6	4th	1-2	t-5th
1998	48-12	16-0	1st	4-0	1st
1999	35-21	10-8	4th	3-1	2nd
2000	52-21	15-2	2nd	4-1	1st
2001	51-15	16-2	1st	2-2	t-3rd
2002	50-14	11-5	3rd	3-1	2nd
2003	39-17	10-8	6th	2-2	t-3rd
2004	45-17	14-3	1st	4-0	1st
2005	36-23	9-9	7th	2-2	t-5th
2006	44-12	13-4	2nd	2-2	t-3rd
2007	37-20	10-8	5th	0-1	t-7th
2008	25-28	4-14	t-9th	3-1	2nd
2009	35-19	9-9	5th	0-1	t-7th
2010	30-29	7-11	t-6th	0-1	t-7th
2011	41-14	9-9	6th	--	--
2012	33-22	14-9	3rd	--	--
2013	45-16	16-6	2nd	1-1	t-3rd
2014	44-18	18-5	t-1st	0-1	t-5th
2015	35-23	17-6	3rd	2-1	2nd
2016	35-21	13-9	5th	1-1	t-5th
2017	24-29	13-11	5th	0-1	t-9th
2018	31-23	9-13	9th	0-1	t-9th
2019	21-31	9-14	9th	0-1	t-9th
2020	9-14	0-0	--	--	--
2021	22-22	22-22	8th	--	--
2022	41-16	17-5	2nd	3-0	1st
2023	30-13	10-4	--	--	--

NEBRASKA RECORD: 1,091-633
CAREER RECORD: 1,099-649

NCAA TOURNAMENT (NEBRASKA)

Year	Round	Record	Finish	Rank
1993	--	--	--	--
1994	--	--	--	--
1995	Regional	1-2	t-17th	18th
1996	Regional	1-2	t-17th	18th
1997	Regional	2-2	t-9th	25th
1998	WCWS	4-2	t-5th	5th
1999	Regional	4-2	t-9th	20th
2000	Regional	3-2	t-17th	14th
2001	Regional	2-2	t-17th	14th
2002	WCWS	5-2	t-5th	6th
2003	Regional	3-2	t-17th	13th
2004	Regional	3-2	t-9th	14th
2005	Regional	1-2	t-33rd	25th
2006	Regional	2-2	t-17th	15th
2007	Regional	0-2	t-49th	--
2009	Regional	1-2	t-33rd	--
2010	Regional	1-2	t-33rd	--
2011	Regional	2-2	t-17th	21st
2013	WCWS	5-3	t-7th	8th
2014	Super Reg.	4-3	t-9th	16th
2015	Regional	1-2	t-33rd	--
2016	Regional	2-2	t-17th	--
2022	Regional	1-2	t-33rd	--
Totals	20 app.	48-44	--	--



RHONDA REVELLE

31ST SEASON AT NEBRASKA

1,091-633 RECORD

32ND CAREER SEASON

1,099-649 RECORD

WINNINGEST COACH IN THE HISTORY OF HUSKER ATHLETICS

COACH OF THE YEAR IN 3 MAJOR CONFERENCES

NFCA HALL OF FAME

COACHING NUMBERS

Conference Coach-of-the-Year Awards	4
Big Ten Coach of the Year	1
Big 12 Coach of the Year	2
Big Eight Coach of the Year	1
Conference Titles	8
Big Ten Conference Titles	2
Big 12 Conference Titles	6
NCAA Tournament Appearances	21
Women's College World Series	3
NFCA All-Americans	22
CoSIDA Academic All-Americans	14

NFCA HALL-OF-FAME COACHES

(ACTIVE DIVISION I COACHES ONLY)

Coach	Induction Year
Rhonda Revelle, Nebraska	2010
Patty Gasso, Oklahoma	2012
Donna Papa, North Carolina	2012
Patrick Murphy, Alabama	2013
Jo Evans, UC Santa Barbara	2015
Karen Weekly, Tennessee	2018

ACADEMIC ALL-AMERICANS

(ALL-TIME AMONG DIVISION I COACHES)

1. Patrick Murphy, Alabama	35
2. Karen Weoklaoekly, Tennessee	26
3. Tim Walton, Florida	22
4. Rhonda Revelle, Nebraska	14

MOST NCAA TOURNAMENT

APPEARANCES AT CURRENT SCHOOL

(ACTIVE DIVISION I COACHES ONLY)

1. Patty Gasso, Oklahoma	27
2. Patrick Murphy, Alabama	23
3. Rhonda Revelle, Nebraska	21
4. Karen Weekly, Tennessee	19
5. Heather Tarr, Washington	17
6. Tim Walton, Florida	16
7. Kelly Inouye-Perez, UCLA	15

WINS AT CURRENT SCHOOL

(ACTIVE DIVISION I COACHES ONLY)

1. Patty Gasso, Oklahoma	1,375
2. Donna Papa, North Carolina	1,360
3. Patrick Murphy, Alabama	1,224
4. Rhonda Revelle, Nebraska	1,091
5. Bob Coolen, Hawaii	1,087
6. Ken Eriksen, South Florida	1,032
7. Karen Weekly, Tennessee	1,024

(LIST INCLUDES GAMES THROUGH APRIL 17, 2023)

SCOUTING THE WISCONSIN BADGERS

Wisconsin (22-14, 7-5 Big Ten) is coming off a series loss to Northwestern, finishing the weekend 0-3.

Wisconsin holds a team batting average of .274, which ranks ninth in the Big Ten.

Kayla Konwent leads the Badgers with a .370 batting average. Konwent has tallied 34 hits and 18 runs with six doubles and nine home runs.

Konwent also leads the teams in RBI with 27.

Katie Keller has hit 36 hits and nine doubles, leading both categories for the Badgers.

Wisconsin's pitching staff holds a 2.33 ERA, a number that ranks third in the Big Ten and 33rd in the NCAA.

Maddie Schwartz leads the Badgers in the circle with an 8-9 record, pitching 93.0 innings and tallying 55 strikeouts.

Schwartz (1.73) and Gabi Salo (1.75) are fourth and fifth in the conference in ERA.

Schwartz has tallied three saves this season, a number that ranks fourth in the conference and 35th in the nation.



SERIES HISTORY

- **Series Record:** 22-14
- **In Lincoln:** 11-9
- **At Wisconsin:** 9-5
- **At a Neutral Site:** 2-0
- **Current Win Streak:** 1
- **Revelle vs. Wisconsin:** 22-14
- **Healy vs. Nebraska:** 14-21
- **Revelle vs. Healy:** 21-14

ALL-TIME MEETINGS

DATE	LOCATION	RESULT
2-11-00	Neutral	W, 5-4
4-26-00	Home	W, 1-0
4-26-00	Home	W, 8-0 (5)
3-15-02	Neutral	W, 2-1
3-24-10	Home	W, 8-0 (5)
3-24-10	Home	W, 4-3
5-11-12	Home	L, 1-3
5-11-12	Home	W, 6-4
5-12-12	Home	W, 4-1
4-12-13	Home	W, 4-0
4-13-13	Home	L, 2-5
4-14-13	Home	W, 11-2 (5)
4-30-14	Away	W, 14-0 (5)
4-30-14	Away	L, 4-6
4-25-15	Away	W, 13-5 (5)
4-26-15	Away	W, 3-2
4-27-15	Away	W, 9-0 (5)
5-6-16	Home	W, 13-8
5-7-16	Home	L, 4-6 (14)
5-7-16	Home	W, 6-5 (9)
3-31-17	Away	W, 7-4 (8)
4-1-17	Away	W, 8-3
4-2-17	Away	W, 9-4
4-27-18	Home	L, 1-6
4-28-18	Home	L, 4-11
4-29-18	Home	L, 2-11 (6)
5-3-19	Away	W, 5-3
5-4-19	Away	L, 4-5
5-5-19	Away	L, 2-4
4-23-21	Away	L, 4-6
4-24-21	Home	W, 9-4
4-24-21	Home	L, 3-4
4-25-21	Home	L, 3-9
4-23-22	Away	L, 2-3
4-23-22	Away	L, 2-5
4-24-22	Away	W, 6-4

SIDE-BY-SIDE COMPARISON

NEBRASKA	CATEGORY	WISCONSIN
30-13	Record	22-14
10-4	Conference Record	5-7
.321	Batting Average	.274
1,146	At-Bats	927
368	Hits	254
229	Runs	179
73	Doubles	51
6	Triples	10
48	Home Runs	27
214	Runs Batted In	165
.521	Slugging Percentage	.438
27-33	Stolen Bases-Attempts	29-44
84	Walks	110
169	Strikeouts	171
.379	On-Base Percentage	.370
2.91	Team ERA	2.33
5.26	Opponent ERA	4.17
4	Saves	2
135	Walks Allowed	44
198	Strikeouts	204
.241	Opponent Batting Average	.234
33	Errors	48

HUSKER INDIVIDUAL NOTES



#00 | MCKINLEY MALECHA • C

	AVG.	G-GS	R	H	2B	HR	RBI	BB	SLG%	OB%
2023	.000	7-3	0	0	0	0	0	0	.000	.000
Career	.000	8-3	0	0	0	0	0	0	.000	.000

- Made her first career-start at catcher vs. Lamar
- Two-time Nebraska Scholar-Athlete Honor Roll Member
- All-State catcher at Lakeville North HS
- Played varsity softball for Lakeville North HS as an eighth grader
- NU's first player from Minnesota since All-American Anne Steffan



#2 | SARAH HARNESS • RHP

	W-L	ERA	APP	GS	CG	SHO	SV	IP	SO	AVG.
2023	10-4	3.03	21	18	4	1-5	0	78.2	82	.203
Career	57-25	2.50	70	50	48	10-5	5	531.1	524	.234

- Big Ten Pitcher of the Week (Feb. 27, 2023)
- Transfer from Southern Illinois
- All-MVC First Team (2022)
- All-Mideast Region Second Team (2021)
- NFCA D1 Freshman of the Year Finalist (2020)



#5 | MYA FELDER • INF

	AVG.	G-GS	R	H	2B	HR	RBI	BB	SLG%	OB%
2023	.328	43-43	21	44	10	6	30	8	.537	.377
Career	.339	220-211	95	208	42	29	144	70	.552	.413

- 2023 Team Captain
- Currently pursuing her PhD in Education Administration
- Two-time NFCA All-Region honoree
- Big Ten All-Tournament Team, Second-Team All-Big Ten and All-Defensive Team honoree (2022)



#6 | BILLIE ANDREWS • INF

	AVG.	G-GS	R	H	2B	HR	RBI	BB	SLG%	OB%
2023	.359	43-43	37	51	9	11	22	18	.655	.436
Career	.335	144-144	123	155	20	38	104	66	.637	.419

- Seventh all-time in Nebraska history in career home runs
- NFCA All-Region Selection (2022)
- Two-time All-Big Ten selection
- Nebraska Female Athlete of the Year (All Sports, 2022)
- Older sister, Brooke, is also on the team



#7 | SYDNEY GRAY • INF

	AVG.	G-GS	R	H	2B	HR	RBI	BB	SLG%	OB%
2023	.297	38-38	21	30	5	3	18	11	.436	.364
Career	.315	110-109	61	102	18	15	70	38	.515	.386

- Preseason No. 14 Third Base Position Player to Watch (Extra Innings)
- NFCA All-Region Selection (2022)
- Received Big Ten Player of the Week honors in 2022
- Academic All-Big Ten and Big Ten Distinguished Scholar
- Four-time Nebraska Scholar-Athlete Honor Roll Member



#8 | ABBIE SQUIER • OF

	AVG.	G-GS	R	H	2B	HR	RBI	BB	SLG%	OB%
2023	.265	42-42	16	30	5	4	20	4	.434	.328
Career	.304	127-109	64	95	17	11	48	22	.470	.381

- 2023 Captain
- NFCA All-Region Selection (2022)
- First-Team All-Big Ten and All-Defensive Team selection (2022)
- Four-time Nebraska Scholar-Athlete Honor Roll Member
- One of two Lincoln (Neb.) natives on the team



#11 | TALIA TOKHEIM • OF

	AVG.	G-GS	R	H	2B	HR	RBI	BB	SLG%	OB%
2023	.359	15-12	7	14	6	4	13	4	.821	.409
Career	.359	15-12	7	14	6	4	13	4	.821	.409

- Ranked as the No. 44 overall recruit by Extra Innings Softball
- One of five California natives on the team
- Played softball for Sequoia High School
- Played club softball for West Bay Warriors



#19 | CAITLYNN NEAL • OF

	AVG.	G-GS	R	H	2B	HR	RBI	BB	SLG%	OB%
2023	.319	43-43	23	43	11	4	17	3	.504	.343
Career	.269	126-105	58	81	21	7	48	9	.422	.299

- Academic All-Big Ten
- Four-time Nebraska Scholar-Athlete Honor Roll Member
- Tom Osborne Citizenship Team (2021, 2022)
- One of four Arizona natives on the team



#20 | ABBEY NEWLUN • INF

	AVG.	G-GS	R	H	2B	HR	RBI	BB	SLG%	OB%
2023	.267	8-4	0	4	1	0	0	1	.333	.313
Career	.200	20-11	1	5	1	0	0	3	.240	.286

- Four-time Nebraska Scholar-Athlete Honor Roll Member
- Nebraska Bronze Academic Medallion
- Academic All-Big Ten
- Tom Osborne Citizenship Team
- Only Texas native on the team



#23 | COURTNEY WALLACE • RHP

	W-L	ERA	APP	GS	CG	SHO	SV	IP	SO	AVG.
2023	19-8	2.90	34	22	16	4-3	3	156.2	101	.246
Career	53-34	3.55	136	83	39	7-5	9	567.2	345	.276

- Big Ten Pitcher of the Week (Feb. 13, 2023)
- 2023 Captain
- Preseason No. 11 Two-Way Position Player to Watch (Extra Innings)
- Working towards her master's degree in education administration
- Inaugural Rawlings/NFCA Gold Glove Recipient (Pitcher, 2022)



#23 | COURTNEY WALLACE • UTL

	AVG.	G-GS	R	H	2B	HR	RBI	BB	SLG%	OB%
2023	.250	27-27	5	18	2	0	1	5	.306	.308
Career	.240	161-130	55	93	14	5	36	32	.357	.302

- Big Ten All-Defensive Team (2022)
- Big Ten All-Tournament Team (2022)
- Two-time NFCA All-Region selection
- Sam Foltz 27 Hero Leadership Award Recipient
- Two-time Academic All-Big Ten Honoree



#24 | AVA BREDWELL • C/UTL

	AVG.	G-GS	R	H	2B	HR	RBI	BB	SLG%	OB%
2023	.313	42-41	29	35	7	2	17	14	.464	.412
Career	.307	89-77	54	63	10	4	32	21	.454	.384

- Big Ten Freshman of the Year (2022)
- Big Ten All-Freshman Team (2022)
- Two-time Nebraska Scholar-Athlete Honor Roll Member
- Helps run the team's pen pal program with local nursing homes

HUSKER INDIVIDUAL NOTES



#26 | ALINA FELIX • INF/OF

	AVG.	G-GS	R	H	2B	HR	RBI	BB	SLG%	OB%
2023	.273	8-4	5	3	1	1	3	2	.636	.385
Career	.273	8-4	5	3	1	1	3	2	.636	.385

- All-Region first-team selection for Canyon del Oro High School
- Played club softball with teammate Haidyn Warner
- One of four Arizona natives on the team



#27 | BROOKE ANDREWS • UTL

	AVG.	G-GS	R	H	2B	HR	RBI	BB	SLG%	OB%
2023	.364	43-42	29	44	9	11	42	6	.711	.400
Career	.293	154-122	71	100	21	19	75	24	.534	.349

- Younger sister, Billie, is also on the team
- Six-Time Nebraska Scholar-Athlete Honor Roll Member
- Nebraska Bronze Academic Medallion
- Two-time Academic All-Big Ten honoree



#32 | ASHLEY SMETTER • INF

	AVG.	G-GS	R	H	2B	HR	RBI	BB	SLG%	OB%
2023	.286	12-1	2	2	1	0	0	0	.429	.286
Career	.286	12-1	2	2	1	0	0	0	.429	.286

- Appeared in one game as a pinch runner at the Houston Invitational
- NFCA High School All-American
- Two-Time Lincoln Journal Star Super State First-Team Selection
- Won two state championships in high school (Lincoln Southwest HS)
- One of two Lincoln (Neb.) natives on the roster

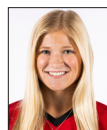

#44 | KAYLIN KINNEY • RHP

	W-L	ERA	APP	GS	CG	SHO	SV	IP	SO	AVG.
2023	1-1	0.84	7	3	2	1-2	1	25.0	14	.237
Career	6-4	3.37	44	14	4	3	3	114.1	67	.269

- Appeared in the circle 21 times during the 2022 season
- Came in at relief in 16 games last season
- Academic All-Big Ten honoree
- Nebraska Silver Academic Medallion



#44 | KAYLIN KINNEY • UTL

	AVG.	G-GS	R	H	2B	HR	RBI	BB	SLG%	OB%
2023	.000	3-3	0	0	0	0	0	0	.000	.167
Career	.230	76-57	27	35	7	8	30	27	.434	.370

- Only Iowa native on the team
- Big Ten Player of the Week (May 2021)
- Two-Time Tom Osborne Citizenship Team honoree
- Four-Time Nebraska Scholar-Athlete Honor Roll Member



#55 | DAKOTA CARTER • OF

	AVG.	G-GS	R	H	2B	HR	RBI	BB	SLG%	OB%
2023	.100	31-4	12	1	0	0	0	3	.100	.308
Career	.100	31-4	12	1	0	0	0	3	.100	.308

- Appeared in four games as a pinch runner at the Houston Invitational
- Four-year letterwinner at Roosevelt High School
- 2020-21 Big VIII All-League first team
- First-Team All-CIF with Roosevelt HS
- One of five players from California on the team



#66 | KATELYN CANADA • INF/OF

	AVG.	G-GS	R	H	2B	HR	RBI	BB	SLG%	OB%
2023	.398	43-43	22	49	7	2	31	5	.520	.436
Career	.398	43-43	22	49	7	2	31	5	.520	.436

- Big Ten Freshman of the Week (March 6, 2023)
- D1 Softball Preseason Top 80 Freshmen Names to Know list
- One of five players from California on the team
- Helped Cerritos High School to three CIF Southern Section Division 3 Semifinals



#77 | HAIDYN WARNER • C

	AVG.	G-GS	R	H	2B	HR	RBI	BB	SLG%	OB%
2023	.250	3-1	0	1	0	0	0	0	.250	.250
Career	.250	3-1	0	1	0	0	0	0	.250	.250

- Helped Ironwood Ridge High School to the 5A State Championships
- 5A Freshman of the Year (2019)
- All-Region Second Team (2019)
- 5A All-Region First Team (2021)
- Played club softball with teammate Alina Felix



#88 | KENDALL MANGEL • RHP

	W-L	ERA	APP	GS	CG	SHO	SV	IP	SO	AVG.
2023	0-0	7.50	4	0	0	0	0	9.1	0	.432
Career	0-0	7.50	4	0	0	0	0	9.1	0	.432

- Four-year member of the varsity team at Chino Hills High School
- PGF Regional All-American (2021)
- MaxPreps First-Team All-America Honors (2018)
- MaxPreps Freshman of the Year (2018)
- One of five players from California on the team

INDIVIDUAL SEASON & CAREER HIGHS

#00 MCKINLEY MALECHA • C • SO.

SEASON HIGH	CATEGORY	CAREER HIGH
none	Hits	none
none	Runs	none
none	RBIs	none
none	2B	none
none	HR	none

#19 CAITLYNN NEAL • OF • JR.

SEASON HIGH	CATEGORY	CAREER HIGH
2 twelve times	Hits	3 four times
2 six times	Runs	3 vs. Creighton
2 four times	RBIs	6 vs. Minnesota (2022)
2 vs. CSUN	2B	2 twice
1 four times	HR	1 seven times

#5 MYA FELDER • INF • SR.

SEASON HIGH	CATEGORY	CAREER HIGH
3 four times	Hits	4 at CSU Bakersfield (at NMSU)
2 three times	Runs	3 vs. Minnesota (2022)
4 twice	RBIs	6 at CSU Bakersfield (at NMSU)
1 ten times	2B	2 four times
1 six times	HR	2 three times (at NMSU)

#20 ABBEY NEWLUN • INF • JR.

SEASON HIGH	CATEGORY	CAREER HIGH
2 vs. Indiana (3)	Hits	2 vs. Indiana (3) (2023)
none	Runs	1 vs. UT Arlington (2022)
none	RBIs	none
1 vs. Indiana (1)	2B	1 vs. Indiana (3) (2023)
none	HR	none

#6 BILLIE ANDREWS • INF • JR.

SEASON HIGH	CATEGORY	CAREER HIGH
3 three times	Hits	4 at Rutgers (2021)
3 twice	Runs	3 eight times
4 vs. New Mexico	RBIs	5 at Long Beach State (2022)
1 nine times	2B	1 twenty times
2 vs. Texas A&M	HR	2 four times

#23 COURTNEY WALLACE • UTL • SR.

SEASON HIGH	CATEGORY	CAREER HIGH
2 five times	Hits	2 twenty-two times
1 five times	Runs	3 twice
1 vs. Lamar	RBIs	4 at New Mexico State (2022)
1 twice	2B	2 vs. Texas Tech (2019)
none	HR	1 five times

#7 SYDNEY GRAY • INF • JR.

SEASON HIGH	CATEGORY	CAREER HIGH
3 vs. Indiana (1)	Hits	3 six times
3 vs. Indiana (1)	Runs	3 four times
2 five times	RBIs	5 vs. Drake (2022)
1 six times	2B	2 vs. UCF (2022)
1 three times	HR	2 twice

#24 AVA BREDWELL • C • SO.

SEASON HIGH	CATEGORY	CAREER HIGH
2 six times	Hits	3 vs. Minnesota (2022)
3 vs. New Mexico	Runs	3 twice
3 vs. Michigan (G2)	RBIs	5 vs. Iowa (2021)
1 six times	2B	1 nine times
1 twice	HR	1 four times

#8 ABBIE SQUIER • OF • JR.

SEASON HIGH	CATEGORY	CAREER HIGH
2 six times	Hits	3 three times
2 twice	Runs	3 twice
5 vs. Iowa (G2)	RBIs	5 vs. Iowa (G2)
1 three times	2B	2 vs. Indiana (2022)
2 vs. Iowa (G2)	HR	2 twice

#26 ALINA FELIX • INF/OF • FR.

SEASON HIGH	CATEGORY	CAREER HIGH
1 three times	Hits	1 three times
2 vs. CSU Bakersfield	Runs	2 vs. CSU Bakersfield (2023)
2 vs. New Mexico	RBIs	2 vs. New Mexico (2023)
1 vs. New Mexico	2B	1 vs. New Mexico (2023)
1 vs. CSU Bakersfield	HR	1 vs. CSU Bakersfield (2023)

#11 TALIA TOKHEIM • OF • FR.

SEASON HIGH	CATEGORY	CAREER HIGH
3 vs. Missouri State	Hits	3 vs. Missouri State (2023)
2 twice	Runs	2 twice
4 vs. #23 Wichita State	RBIs	4 vs. #23 Wichita State (2023)
1 six times	2B	1 five times
2 vs. #23 Wichita State	HR	2 vs. #23 Wichita State (2023)

#27 BROOKE ANDREWS • UTL • JR.

SEASON HIGH	CATEGORY	CAREER HIGH
3 twice	Hits	3 three times
2 five times	Runs	3 at Rutgers (2021)
5 vs. Purdue (2)	RBIs	5 twice
1 nine times	2B	2 twice
1 eleven times	HR	2 at Rutgers (2021)

INDIVIDUAL SEASON & CAREER HIGHS

#32 ASHLEY SMETTER • INF • FR.

SEASON HIGH	CATEGORY	CAREER HIGH
1 twice	Hits	1 twice
1 twice	Runs	1 twice
none	RBI	none
1 vs. New Mexico	2B	1 vs. New Mexico (2023)
none	HR	none

#44 KAYLIN KINNEY • SO. • UTL

SEASON HIGH	CATEGORY	CAREER HIGH
none	Hits	2 five times
none	Runs	3 vs. Wichita State (2022)
none	RBI	6 vs. Wichita State (2022)
none	2B	1 seven times
none	HR	2 twice

#55 DAKOTA CARTER • OF • FR.

SEASON HIGH	CATEGORY	CAREER HIGH
1 vs. Omaha	Hits	1 vs. Omaha (2023)
1 twelve times	Runs	1 twelve times
none	RBI	none
none	2B	none
none	HR	none

#66 KATELYN CANEDA • INF/OF • FR.

SEASON HIGH	CATEGORY	CAREER HIGH
3 three times	Hits	3 three times
3 vs. Indiana (1)	Runs	3 vs. Indiana (1) (2023)
4 vs. Indiana (1)	RBI	4 vs. Indiana (1) (2023)
1 seven times	2B	1 seven times
1 twice	HR	1 twice

#77 HAIDYN WARNER • C • FR.

SEASON HIGH	CATEGORY	CAREER HIGH
1 vs. Missouri State	Hits	1 vs. Missouri State (2023)
none	Runs	none
none	RBI	none
none	2B	none
none	HR	none

#2 SARAH HARNESS • RHP • JR.

SEASON HIGH	CATEGORY	CAREER HIGH
7.0 vs. New Mexico State	IP	15.0 vs. Missouri State (2022)
11 vs. Lamar	Ks	15 vs. Eastern Kentucky (2022)
0 twice	H (low)*	0 three times
7 twice	H (high)	14 vs. Georgia Tech (2022)
0 twice	BB (low)*	0 twenty-one times
6 twice	BB (high)	8 twice
0 five times	R (low)*	0 twenty-five times
8 vs. #2 UCLA	R (high)	11 vs. Eastern Illinois (2022)
0 six times	ER (low)*	0 twenty-two times
5 three times	ER (high)	11 vs. Eastern Illinois (2022)

*starts only

#23 COURTNEY WALLACE • UTL • SR.

SEASON HIGH	CATEGORY	CAREER HIGH
7.0 nine times	IP	7.0 sixteen times
6 three times	Ks	10 vs. UCF (2022)
1 twice	H (low)*	1 four times
10 vs. Wichita State	H (high)	12 vs. UCF (2022)
1 six times	BB (low)*	0 nine times
5 four times	BB (high)	7 twice
0 four times	R (low)*	0 six times
10 vs. Wichita State	R (high)	10 twice
0 five times	ER (low)*	0 eleven times
10 vs. Wichita State	ER (high)	10 vs. #23 Wichita State (2023)

*starts only

#44 KAYLIN KINNEY • RHP • JR.

SEASON HIGH	CATEGORY	CAREER HIGH
6.0 twice	IP	6.0 twice
8 vs. New Mexico	Ks	8 vs. New Mexico (2023)
4 twice	H (low)*	2 vs. #23 Michigan (2021)
9 vs. #4 Oklahoma State	H (high)	10 at Kansas (2022)
0 twice	BB (low)*	0 three times
1 vs. South Dakota State	BB (high)	5 at Iowa (2021)
0 vs. New Mexico	R (low)*	0 three times
1 twice	R (high)	7 at Kansas (2022)
1 twice	ER (low)*	0 three times
1 vs. South Dakota State	ER (high)	6 twice

*starts only

#88 KENDALL MANGEL • RHP • RFR.

SEASON HIGH	CATEGORY	CAREER HIGH
4.2 vs. #23 Wichita State	IP	4.2 vs. #23 Wichita State (2023)
1 vs. Kansas City	Ks	none
none	H (low)*	none
6 vs. #23 Wichita State	H (high)	6 vs. #23 Wichita State (2023)
none	BB (low)*	none
3 twice	BB (high)	3 twice
none	R (low)*	none
5 vs. #3 Oklahoma State	R (high)	5 vs. #3 Oklahoma State (2023)
none	ER (low)*	none
5 vs. #3 Oklahoma State	ER (high)	5 vs. #3 Oklahoma State

*starts only

2023 OVERALL STATISTICS

2023 Nebraska Softball Overall Statistics for Nebraska (as of Apr 15, 2023) (All games Sorted by Batting avg)

Record: 30-13 Home: 5-2 Away: 11-5 Neutral: 14-6 Big Ten: 10-4

Player	avg	gp-gs	ab	r	h	2b	3b	hr	rbi	tb	slg%	bb	hp	so	gdp	ob%	sf	sh	sb-att	po	a	e	fld%		
Caneda, Katelyn	.398	43-43	123	22	49	7	1	2	31	64	.520	5	4	17	0	.436	1	0	3-5	66	66	6	.957		
Andrews, Brooke	.364	43-42	121	29	44	9	0	11	42	86	.711	6	2	22	3	.400	1	0	3-3	50	18	6	.919		
Andrews, Billie	.359	43-43	142	37	51	9	0	11	22	93	.655	18	2	22	0	.436	1	1	4-4	53	89	6	.959		
Tokheim, Talia	.359	15-12	39	7	14	6	0	4	13	32	.821	4	0	6	0	.409	1	0	2-2	4	1	1	.833		
Felder, Mya	.328	43-43	134	21	44	10	0	6	30	72	.537	8	3	9	1	.377	1	1	1-1	292	4	2	.993		
Neal, Caitlynn	.319	43-43	135	23	43	11	1	4	17	68	.504	3	3	13	0	.343	2	2	3-3	34	0	1	.971		
Bredwell, Ava	.313	42-41	112	29	35	7	2	2	17	52	.464	14	5	23	0	.412	0	0	4-4	198	13	3	.986		
Gray, Sydney	.297	38-38	101	21	30	5	0	3	18	44	.436	11	2	15	0	.364	4	0	1-1	28	83	4	.965		
Felix, Alina	.273	8-4	11	5	3	1	0	1	3	7	.636	2	0	2	0	.385	0	0	0-0	1	0	0	1.000		
Newlun, Abbey	.267	8-4	15	0	4	1	0	0	0	5	.333	1	0	4	0	.313	0	0	0-0	1	0	0	1.000		
Squier, Abbie	.265	42-42	113	16	30	5	1	4	20	49	.434	4	7	20	1	.328	1	6	3-3	59	0	1	.983		
Wallace, Courtney	.250	27-27	72	5	18	2	1	0	1	22	.306	5	1	12	1	.308	0	0	3-6	5	37	2	.955		
Carter, Dakota	.100	31-4	10	12	1	0	0	0	0	1	.100	3	0	1	0	.308	0	1	0-1	0	0	0	.000		

Smetter, Ashley	.286	12-1	7	2	2	1	0	0	0	3	.429	0	0	1	0	.286	0	0	0-0	0	0	0	.000		
Warner, Haidyn	.250	3-1	4	0	1	0	0	0	0	1	.250	0	0	1	0	.250	0	0	0-0	10	0	0	1.000		
Kinney, Kaylin	.000	3-3	5	0	0	0	0	0	0	0	.000	0	1	1	0	.167	0	0	0-0	0	2	0	1.000		
Malecha, Mckinley	.000	7-3	2	0	0	0	0	0	0	0	.000	0	0	0	0	.000	0	0	0-0	4	1	0	1.000		
Harness, Sarah	.000	4-4	0	0	0	0	0	0	0	0	.000	0	0	0	0	.000	0	0	0-0	4	12	1	.941		
Totals	.322	43	1146	229	369	74	6	48	214	599	.523	84	30	169	6	.380	12	11	27-33	809	327	33	.972		
Opponents	.241	43	1037	131	250	32	8	18	119	352	.339	135	26	198	8	.341	7	13	29-36	807	302	35	.969		

LOB - Team (249), Opp (280). DPs turned - Team (16), Opp (15). CI - Team (1), Bredwell 1, Opp (1).

(All games Sorted by Earned run avg)

Player	era	w-l	app	gs	cg	sho	sv	ip	h	r	er	bb	so	2b	3b	hr	b/avg	wp	hp	bk	sfa	sha
Kinney, Kaylin	0.84	1-1	7	3	2	1/2	1	25.0	23	3	3	1	14	1	0	2	.237	0	0	0	0	1
Wallace, Courtney	2.90	19-8	34	22	16	4/3	3	156.2	149	74	65	76	101	15	3	8	.246	13	13	0	3	7
Harness, Sarah	3.03	10-4	21	18	4	1/5	0	78.2	59	43	34	51	82	12	4	5	.203	4	13	0	4	5

Mangel, Kendall	7.50	0-0	4	0	0	0/0	0	9.1	19	11	10	7	1	4	1	3	.432	1	0	0	0	0
Totals	2.91	30-13	43	43	22	11/5	4	269.2	250	131	112	135	198	32	8	18	.241	18	26	0	7	13
Opponents	5.26	13-30	43	43	15	4/1	4	269.0	369	229	202	84	169	74	6	48	.322	21	30	0	12	11

PB - Team (8), Bredwell 7, Malecha 1, Opp (9). SBA/ATT - Bredwell (25-31), Wallace (19-25), Harness (9-10), Warner (3-3), Malecha (1-2), Kinney (1-1).

2023 BIG TEN CONFERENCE STATISTICS

2023 Nebraska Softball Conference statistics for Nebraska (as of Apr 15, 2023) (Big Ten games only Sorted by Batting avg)

Record: 10-4 Home: 4-2 Away: 6-2 Big Ten: 10-4

Player	avg	gp-gs	ab	r	h	2b	3b	hr	rbi	tb	slg%	bb	hp	so	gdp	ob%	sf	sh	sb-att	po	a	e	fld%	
Andrews, Brooke	.439	14-14	41	11	18	3	0	6	19	39	.951	1	1	8	1	.455	1	0	1-1	18	0	4	.818	
Caneda, Katelyn	.391	14-14	46	9	18	3	0	0	10	21	.457	1	0	8	0	.396	1	0	0-2	23	18	1	.976	
Gray, Sydney	.381	14-14	42	11	16	2	0	3	10	27	.643	4	1	8	0	.438	1	0	0-0	9	29	2	.950	
Squier, Abbie	.359	14-14	39	5	14	2	0	3	11	25	.641	0	2	7	0	.390	0	3	1-1	19	0	0	1.000	
Andrews, Billie	.341	14-14	44	12	15	2	0	1	1	20	.455	8	1	8	0	.453	0	1	4-4	25	37	4	.939	
Bredwell, Ava	.297	14-14	37	5	11	1	2	1	7	19	.514	4	1	7	0	.381	0	0	0-0	66	7	1	.986	
Felder, Mya	.273	14-14	44	7	12	4	0	2	8	22	.500	3	0	2	0	.319	0	1	0-0	97	2	1	.990	
Neal, Caitlynn	.171	14-14	41	4	7	0	0	0	2	7	.171	1	0	6	0	.190	0	0	0-0	10	0	0	1.000	
Wallace, Courtney	.063	7-7	16	0	1	0	0	0	0	1	.063	2	0	4	0	.167	0	0	0-0	1	14	0	1.000	

Felix, Alina	1.000	3-0	1	2	1	0	0	0	0	1	1.000	0	0	0	0	1.000	0	0	0-0	0	0	0	.000	
Newlun, Abbey	.375	3-3	8	0	3	1	0	0	0	4	.500	1	0	1	0	.444	0	0	0-0	0	0	0	.000	
Carter, Dakota	.000	10-4	7	4	0	0	0	0	0	0	.000	3	0	1	0	.300	0	1	0-1	0	0	0	.000	
Smetter, Ashley	.000	4-1	2	0	0	0	0	0	0	0	.000	0	0	1	0	.000	0	0	0-0	0	0	0	.000	
Malecha, Mckinley	.000	1-0	1	0	0	0	0	0	0	0	.000	0	0	0	0	.000	0	0	0-0	0	0	0	.000	
Harness, Sarah	.000	2-2	0	0	0	0	0	0	0	0	.000	0	0	0	0	.000	0	0	0-0	2	5	0	1.000	
Totals	.314	14	369	70	116	18	2	16	68	186	.504	28	6	61	1	.369	3	6	6-9	270	112	13	.967	
Opponents	.241	14	344	43	83	11	0	7	39	115	.334	43	8	65	4	.335	5	6	12-16	266	103	11	.971	

LOB - Team (77), Opp (93). DPs turned - Team (6), Opp (4). CI - Team (0), Opp (1).

(Big Ten games only Sorted by Earned run avg)

Player	era	w-l	app	gs	cg	sho	sv	ip	h	r	er	bb	so	2b	3b	hr	b/avg	wp	hp	bk	sfa	sha
Wallace, Courtney	2.61	7-3	14	8	6	1/2	2	61.2	51	28	23	31	43	4	0	3	.219	7	7	0	2	3
Harness, Sarah	3.27	3-1	7	6	0	0/2	0	25.2	27	13	12	12	22	5	0	3	.276	0	1	0	3	3

Mangel, Kendall	5.25	0-0	1	0	0	0/0	0	2.2	5	2	2	0	0	2	0	1	.385	0	0	0	0	0
Totals	2.88	10-4	14	14	6	3/2	2	90.0	83	43	37	43	65	11	0	7	.241	7	8	0	5	6
Opponents	4.89	4-10	14	14	4	1/1	2	88.2	116	70	62	28	61	18	2	16	.314	5	6	0	3	6

PB - Team (3), Bredwell 2, Malecha 1, Opp (5). SBA/ATT - Bredwell (12-16), Wallace (9-12), Harness (3-4).

HUSKER STARTERS IN 2023 - BY POSITION

	Pitcher	Catcher	First	Second	Third	Shortstop	Left	Center	Right	DP
Lamar	Wallace	Bredwell	Felder	Caneda	Gray	Bi. Andrews	Squier	Neal	Br. Andrews	-
South Dakota St.	Kinney	Malecha	Felder	Caneda	Gray	Bi. Andrews	Squier	Neal	Br. Andrews	Wallace
Lamar	Harness	Bredwell	Felder	Caneda	Gray	Bi. Andrews	Squier	Neal	Br. Andrews	Wallace
at Houston	Wallace	Bredwell	Felder	Caneda	Gray	Bi. Andrews	Squier	Neal	Br. Andrews	Kinney
Virginia	Wallace	Bredwell	Felder	Caneda	Gray	Bi. Andrews	Squier	Neal	Br. Andrews	-
Oklahoma St.	Wallace	Bredwell	Felder	Caneda	Gray	Bi. Andrews	Squier	Neal	Br. Andrews	-
UCLA	Harness	Bredwell	Felder	Caneda	Gray	Bi. Andrews	Squier	Neal	Br. Andrews	Wallace
Virginia Tech	Wallace	Malecha	Felder	Caneda	Gray	Bi. Andrews	Squier	Br. Andrews	Neal	Bredwell
Texas A&M	Harness	Bredwell	Felder	Caneda	Gray	Bi. Andrews	Squier	Br. Andrews	Neal	Wallace
Arkansas	Harness	Bredwell	Felder	Caneda	Gray	Bi. Andrews	Squier	Br. Andrews	Neal	Wallace
Oklahoma St.	Kinney	Bredwell	Felder	Caneda	Gray	Bi. Andrews	Squier	Br. Andrews	Neal	Wallace
at New Mexico St.	Harness	Bredwell	Felder	Caneda	Gray	Bi. Andrews	Squier	Br. Andrews	Neal	Wallace
CSU Bakersfield	Wallace	Malecha	Felder	Caneda	Gray	Bi. Andrews	Squier	Br. Andrews	Neal	Felix
New Mexico	Kinney	Bredwell	Felder	Caneda	Gray	Bi. Andrews	Felix	Br. Andrews	Neal	Wallace
New Mexico	Harness	Bredwell	Felder	Caneda	Gray	Bi. Andrews	Squier	Br. Andrews	Neal	Wallace
Weber St.	Wallace	Bredwell	Felder	Caneda	Gray	Bi. Andrews	Squier	Neal	Felix	-
TAMU-Commerce	Harness	Bredwell	Felder	Caneda	Gray	Bi. Andrews	Squier	Br. Andrews	Neal	Wallace
Weber St.	Harness	Bredwell	Felder	Caneda	Gray	Bi. Andrews	Squier	Br. Andrews	Neal	Tokheim
at Arizona	Wallace	Bredwell	Felder	Caneda	Gray	Bi. Andrews	Squier	Br. Andrews	Neal	Tokheim
CSUN	Harness	Bredwell	Felder	Caneda	Br. Andrews	Bi. Andrews	Squier	Neal	Felix	Tokheim
at Wichita St.	Harness	Bredwell	Felder	Caneda	Br. Andrews	Bi. Andrews	Squier	Neal	Tokheim	Newlun
Missouri St.	Harness	Warner	Felder	Caneda	Br. Andrews	Bi. Andrews	Squier	Neal	Tokheim	Bredwell
at Wichita St.	Wallace	Bredwell	Felder	Caneda	Br. Andrews	Bi. Andrews	Squier	Neal	Tokheim	-
Missouri St.	Wallace	Bredwell	Felder	Caneda	Br. Andrews	Bi. Andrews	Squier	Neal	Tokheim	-
at Omaha	Wallace	Bredwell	Felder	Caneda	Gray	Bi. Andrews	Squier	Neal	Br. Andrews	Tokheim
at Omaha	Harness	Bredwell	Felder	Caneda	Gray	Bi. Andrews	Squier	Neal	Br. Andrews	Tokheim
Kansas City	Wallace	Bredwell	Felder	Caneda	Gray	Bi. Andrews	Squier	Br. Andrews	Neal	Tokheim
at Kansas	Wallace	Bredwell	Felder	Caneda	Gray	Bi. Andrews	Squier	Br. Andrews	Neal	Tokheim
Iowa St.	Wallace	Bredwell	Felder	Caneda	Gray	Bi. Andrews	Squier	Br. Andrews	Neal	Tokheim
Purdue	Wallace	Bredwell	Felder	Caneda	Gray	Bi. Andrews	Squier	Br. Andrews	Neal	Carter
Purdue	Wallace	Bredwell	Felder	Caneda	Gray	Bi. Andrews	Squier	Br. Andrews	Neal	Carter
Purdue	Wallace	Bredwell	Felder	Caneda	Gray	Bi. Andrews	Squier	Br. Andrews	Neal	Carter
at Iowa	Wallace	Bredwell	Felder	Caneda	Gray	Bi. Andrews	Squier	Br. Andrews	Neal	Carter
at Iowa	Harness	Bredwell	Felder	Caneda	Gray	Bi. Andrews	Squier	Br. Andrews	Neal	Wallace
Michigan	Wallace	Bredwell	Felder	Caneda	Gray	Bi. Andrews	Squier	Br. Andrews	Neal	Smetter
Michigan	Wallace	Bredwell	Felder	Caneda	Gray	Bi. Andrews	Squier	Br. Andrews	Neal	-
Michigan	Harness	Bredwell	Felder	Caneda	Gray	Bi. Andrews	Squier	Br. Andrews	Neal	Wallace
at Maryland	Harness	Bredwell	Felder	Caneda	Gray	Bi. Andrews	Squier	Br. Andrews	Neal	Wallace
at Maryland	Wallace	Bredwell	Felder	Caneda	Gray	Bi. Andrews	Squier	Br. Andrews	Neal	-
at Maryland	Harness	Bredwell	Felder	Caneda	Gray	Bi. Andrews	Squier	Br. Andrews	Neal	Wallace
at Indiana	Wallace	Bredwell	Felder	Caneda	Gray	Bi. Andrews	Squier	Br. Andrews	Neal	Newlun
at Indiana	Harness	Bredwell	Felder	Caneda	Gray	Bi. Andrews	Squier	Br. Andrews	Neal	Newlun
at Indiana	Wallace	Bredwell	Felder	Caneda	Gray	Bi. Andrews	Squier	Br. Andrews	Neal	Newlun
Wisconsin										
Wisconsin										
Wisconsin										
at Northwestern										
at Northwestern										
at Northwestern										
Ohio St.										
Ohio St.										
Ohio St.										

HUSKER STARTERS IN 2023 - BY BATTING ORDER

	1	2	3	4	5	6	7	8	9
Lamar	Bi. Andrews	Wallace	Gray	Felder	Squier	Br. Andrews	Neal	Bredwell	Caneda
South Dakota St.	Bi. Andrews	Wallace	Gray	Felder	Squier	Br. Andrews	Neal	Kinney	Caneda
Lamar	Bi. Andrews	Wallace	Gray	Felder	Squier	Neal	Bredwell	Br. Andrews	Caneda
at Houston	Bi. Andrews	Wallace	Gray	Felder	Squier	Neal	Bredwell	Kinney	Caneda
Virginia	Bi. Andrews	Wallace	Gray	Felder	Squier	Neal	Bredwell	Br. Andrews	Caneda
Oklahoma St.	Bi. Andrews	Wallace	Gray	Felder	Squier	Neal	Bredwell	Caneda	Br. Andrews
UCLA	Bi. Andrews	Wallace	Gray	Felder	Squier	Neal	Bredwell	Caneda	Br. Andrews
Virginia Tech	Bi. Andrews	Wallace	Felder	Bredwell	Neal	Br. Andrews	Squier	Gray	Caneda
Texas A&M	Bi. Andrews	Wallace	Felder	Bredwell	Neal	Br. Andrews	Squier	Gray	Caneda
Arkansas	Bi. Andrews	Wallace	Neal	Bredwell	Felder	Br. Andrews	Squier	Gray	Caneda
Oklahoma St.	Bi. Andrews	Neal	Wallace	Felder	Gray	Bredwell	Br. Andrews	Caneda	Squier
at New Mexico St.	Bi. Andrews	Neal	Felder	Gray	Wallace	Bredwell	Br. Andrews	Squier	Caneda
CSU Bakersfield	Bi. Andrews	Br. Andrews	Neal	Wallace	Felder	Caneda	Squier	Gray	Felix
New Mexico	Bi. Andrews	Br. Andrews	Neal	Wallace	Felder	Bredwell	Gray	Caneda	Felix
New Mexico	Bi. Andrews	Br. Andrews	Neal	Felder	Wallace	Bredwell	Caneda	Squier	Gray
Weber St.	Bi. Andrews	Neal	Bredwell	Felder	Caneda	Gray	Wallace	Squier	Felix
TAMU-Commerce	Bi. Andrews	Neal	Bredwell	Felder	Wallace	Gray	Squier	Br. Andrews	Caneda
Weber St.	Bi. Andrews	Neal	Gray	Felder	Bredwell	Br. Andrews	Squier	Caneda	Tokheim
at Arizona	Bi. Andrews	Neal	Gray	Felder	Bredwell	Caneda	Tokheim	Br. Andrews	Squier
CSUN	Bi. Andrews	Neal	Felder	Bredwell	Caneda	Br. Andrews	Tokheim	Squier	Felix
at Wichita St.	Bi. Andrews	Neal	Felder	Bredwell	Caneda	Br. Andrews	Tokheim	Squier	Newlun
Missouri St.	Bi. Andrews	Neal	Felder	Bredwell	Caneda	Br. Andrews	Tokheim	Squier	Warner
at Wichita St.	Bi. Andrews	Neal	Felder	Bredwell	Caneda	Br. Andrews	Tokheim	Squier	Wallace
Missouri St.	Bi. Andrews	Neal	Felder	Bredwell	Caneda	Br. Andrews	Tokheim	Squier	Wallace
at Omaha	Bi. Andrews	Neal	Felder	Bredwell	Br. Andrews	Tokheim	Caneda	Squier	Wallace
at Omaha	Bi. Andrews	Neal	Felder	Bredwell	Br. Andrews	Tokheim	Caneda	Squier	Gray
Kansas City	Bi. Andrews	Neal	Felder	Br. Andrews	Bredwell	Caneda	Tokheim	Squier	Gray
at Kansas	Bi. Andrews	Neal	Felder	Br. Andrews	Bredwell	Caneda	Tokheim	Squier	Gray
Iowa St.	Bi. Andrews	Neal	Felder	Gray	Caneda	Br. Andrews	Bredwell	Squier	Tokheim
Purdue	Bi. Andrews	Neal	Felder	Gray	Caneda	Br. Andrews	Bredwell	Squier	Carter
Purdue	Bi. Andrews	Neal	Felder	Gray	Caneda	Br. Andrews	Bredwell	Squier	Carter
Purdue	Bi. Andrews	Neal	Felder	Gray	Caneda	Br. Andrews	Squier	Carter	Bredwell
at Iowa	Bi. Andrews	Neal	Felder	Gray	Caneda	Br. Andrews	Bredwell	Squier	Carter
at Iowa	Bi. Andrews	Neal	Felder	Gray	Caneda	Br. Andrews	Bredwell	Squier	Wallace
Michigan	Bi. Andrews	Caneda	Felder	Gray	Br. Andrews	Squier	Bredwell	Neal	Smetter
Michigan	Bi. Andrews	Caneda	Felder	Gray	Br. Andrews	Squier	Neal	Bredwell	Wallace
Michigan	Bi. Andrews	Caneda	Felder	Gray	Br. Andrews	Squier	Neal	Bredwell	Wallace
at Maryland	Bi. Andrews	Caneda	Gray	Felder	Br. Andrews	Squier	Neal	Bredwell	Wallace
at Maryland	Bi. Andrews	Caneda	Gray	Felder	Br. Andrews	Squier	Bredwell	Neal	Wallace
at Maryland	Bi. Andrews	Caneda	Gray	Felder	Br. Andrews	Squier	Bredwell	Neal	Wallace
at Indiana	Bi. Andrews	Caneda	Gray	Felder	Br. Andrews	Squier	Bredwell	Neal	Newlun
at Indiana	Bi. Andrews	Caneda	Gray	Felder	Br. Andrews	Squier	Bredwell	Neal	Newlun
at Indiana	Bi. Andrews	Caneda	Gray	Felder	Br. Andrews	Squier	Bredwell	Neal	Newlun
Wisconsin									
Wisconsin									
Wisconsin									
at Northwestern									
at Northwestern									
at Northwestern									
Ohio St.									
Ohio St.									
Ohio St.									

2023 NEBRASKA PHOTO ROSTER



#00 Mckinley Malecha
C - So.



#2 Sarah Harness
RHP - Jr.



#5 Mya Felder
INF - Sr.



#6 Billie Andrews
INF - Jr.



#7 Sydney Gray
INF - Jr.



#8 Abbie Squier
OF - Jr.



#11 Talia Tokheim
OF - Fr.



#19 Caitlynn Neal
OF - Jr.



#20 Abbey Newlun
INF - Jr.



#23 Courtney Wallace
RHP/UTL - Sr.



#24 Ava Bredwell
C/UTL - So.



#26 Alina Felix
INF/OF - Fr.



#27 Brooke Andrews
UTL - Jr.



#32 Ashley Smetter
INF - Fr.



#44 Kaylin Kinney
RHP/UTL - Jr.



#55 Dakota Carter
OF - Fr.



#66 Katelyn Caneda
INF - Fr.



#77 Haidyn Warner
C - Fr.



#88 Kendall Mangel
RHP - RFr.