

N NEBRASKA SOFTBALL

NEBRASKA AT IOWA TUESDAY, MARCH 28



at Iowa
2 p.m. & 4:30 p.m.
Radio: Huskers Radio Network
Video: Big Ten Network



The Nebraska softball team (23-9, 3-0 Big Ten) faces Iowa in a midweek doubleheader on Tuesday, March 28 in Iowa City. The first game is set for 2 p.m. followed by game two at 4:30 p.m. (CT).

Fans can listen to both games live on the Huskers Radio Network and Huskers.com with the call from Nate Rohr. The games will also have live television coverage by the Big Ten Network.

Nebraska currently is in the top three in the Big Ten numerous offensive categories including batting average (.328), runs (176), hits (280), doubles (58), home runs (34), RBI (163), slugging percentage (.527) and on-base percentage (.389).

Junior Billie Andrews leads the Big Red offensive and is among the top five in home runs (10), hits (39) and slugging percentage (.710). Freshman Katelyn Caneda leads the team with a .407 batting average. Caneda has added 35 hits including five doubles, one triple, two home runs and 24 RBI.

In the circle, Courtney Wallace has been a leader through the first half of the season. Wallace (14-5) has appeared in the circle for 108.2 innings while tallying 67 strikeouts. Sarah Harness (8-3) has added 60.1 innings of work, striking out 67 batters.

LEADING OFF...

- The Huskers are currently second in the Big Ten Conference in batting average (.328).
- NU's pitching staff leads the conference with eight shutouts. The Huskers are just one shutout away from matching the 2022 shutout total (9).
- The Huskers are 21-2 when scoring more than two runs in a game this season.
- NU has held 15 opponents to one run or less through 31 games.
- **Katelyn Caneda** is sixth in the Big Ten with a .407 batting average, a number that leads the team.
- **Billie Andrews** is second in the Big Ten Conference in extra-base hits with 17.
- **Billie Andrews** is second in the conference with 10 home runs and is in the top five in slugging percentage (.710) and hits (39).
- **Billie Andrews** has hit five of her 10 home runs in the lead off at-bat.
- **Caitlynn Neal** is third in the conference with 10 doubles.
- **Courtney Wallace** leads the Big Ten with 14 victories in the circle.

HUSKERS TO WATCH



Billie Andrews holds a .364 batting average and leads the Big Red in hits (39) and home runs (10).



Courtney Wallace leads the Huskers in the circle with a 14-5 record. She has made the most appearances in the circle for NU with 108.2 innings pitched.

HUSKER SCHEDULE (23-9)

Date	Opponent	Time (CT)/Results
<i>Houston Invitational</i>		
Feb. 10	Lamar	W, 8-0 (5)
Feb. 10	South Dakota St.	L, 0-1
Feb. 11	Lamar	W, 7-0
Feb. 11	at Houston	W, 7-0
Feb. 12	Virginia	W, 2-0
<i>TaxAct Clearwater Invitational</i>		
Feb. 16	#5 Oklahoma State	L, 0-10 (5)
Feb. 16	#2 UCLA	L, 0-8 (6)
Feb. 17	#8 Virginia Tech	L, 4-6
Feb. 18	RV Texas A&M	W, 4-3
Feb. 19	#4 Arkansas	L, 1-6
<i>Troy Cox Classic</i>		
Feb. 24	#4 Oklahoma State	L, 1-3
Feb. 24	at New Mexico State	W, 5-0
Feb. 25	CSU Bakersfield	W, 10-1 (5)
Feb. 25	New Mexico	W, 15-0 (5)
Feb. 26	New Mexico	W, 1-0
<i>Hillenbrand Invitational</i>		
March 3	Weber State	W, 3-2
March 3	TAMU-Commerce	W, 3-0
March 4	Weber State	W, 9-1 (5)
March 4	#16 at Arizona	W, 10-3
March 5	CSUN	W, 11-7 (8)
<i>Wichita State Round Robin Tournament</i>		
March 10	at #23 Wichita State	L, 8-10
March 11	Missouri State	W, 10-2 (5)
March 11	at #23 Wichita State	L, 1-10 (5)
March 12	Missouri State	W, 7-2
March 15	at Omaha	W, 2-1
March 15	at Omaha	W, 11-3 (6)
<i>Jayhawk Invitational</i>		
March 19	Kansas City	W, 12-2 (5)
March 19	at Kansas	L, 4-6
March 22	Iowa State	W, 3-1
March 24	Purdue	W, 9-7
March 25	Purdue	W, 4-1
March 26	Purdue	W, 4-2
March 28	at Iowa	2 p.m.
March 28	at Iowa	4:30 p.m.
March 31	Michigan	5:30 p.m.
April 1	Michigan	1 p.m.
April 2	Michigan	12 p.m.
April 7	at Maryland	5 p.m.
April 8	at Maryland	1 p.m.
April 9	at Maryland	11 a.m.
April 14	at Indiana	5 p.m.
April 15	at Indiana	1 p.m.
April 16	at Indiana	11 a.m.
April 19	Creighton	6 p.m.
April 21	Wisconsin	5:30 p.m.
April 22	Wisconsin	1 p.m.
April 23	Wisconsin	12 p.m.
April 28	at Northwestern	4 p.m.
April 29	at Northwestern	1 p.m.
April 30	at Northwestern	12 p.m.
May 5	Ohio State	5:30 p.m.
May 6	Ohio State	1 p.m.
May 7	Ohio State	12 p.m.
<i>Big Ten Tournament - May 10-13</i>		



@HUSKERSOFTBALL



FACEBOOK.COM/HUSKERSOFTBALL



HUSKERS.COM/SOFTBALL

NEBRASKA SOFTBALL FACTS

NEBRASKA SOFTBALL QUICK FACTS

Location Lincoln, Neb.
 Population 280,369
 Founded 1869
 Enrollment 24,431
 Nickname Cornhuskers, Huskers
 Colors Scarlet & Cream
 Conference Big Ten
 Stadium (capacity) Bowlin Stadium (2,530)
 Vice Chancellor of Athletics Trev Alberts
 Senior Woman Administrator ... Marquita Armstead

COACHING INFORMATION

Head Coach Rhonda Revelle (31st year)
 Record at Nebraska (years) 1,084-632 (30 years)
 Career Record (years) 1,093-645 (31 years)
 Alma Mater Nebraska (1984)
 Associate Head Coach Lori Sippel (34th year)
 Alma Mater Nebraska (1988)
 Assistant Coach Diane Miller (15th year)
 Alma Mater Missouri Southern (1992)
 Director of Operations Erin Bohling (4th year)
 Alma Mater Nebraska (2018)

TEAM INFORMATION

2022 Record 41-16
 Big Ten Record (finish) 17-5 (2nd)
 Postseason Finish (record) 1-2
 Final Ranking NR
 Letterwinners Returning/Lost 12/5
 Starters Returning/Lost 8/4
 2023 Newcomers 8

PROGRAM HISTORY

First Year of Softball 1976
 All-Time Record 1,562-924 (.627)
 All-Time Conference Record 430-308 (.580)
 Overall Conference Titles 20
 Big Eight Conference Titles 12
 Big 12 Conference Titles 6
 Big Ten Conference Titles 2
 NCAA Tournament Appearances 25
 NCAA Tournament Record 63-54 (.538)
 NCAA Regional Record 53-37 (.588)
 NCAA Super Regional Record 2-3 (.400)
 Women's College World Series Appearances 7
 Women's College World Series Record 8-14 (.363)
 Honda Award Winners 1
 Honda Award Nominees 3
 NFCA All-America Honors 28
 CoSIDA Academic All-Americans 30

SOFTBALL DIRECTORY

Head Coach Rhonda Revelle (402) 472-6465
 Associate Head Coach Lori Sippel .. (402) 472-6595
 Assistant Coach Diane Miller (402) 472-6499
 Director of Operations Erin Bohling .. (402) 472-6485
 Office Manager Teri Higgins (402) 472-8801
 Media Contact Cassidy Otteman (402) 472-2264
 Communications Office Fax (402) 472-2005
 Softball Office Fax (402) 472-6488
 Softball Office Address
 Bowlin Stadium at Haymarket Park
 400 Line Drive Circle
 Lincoln, NE 68588-0142

MEDIA SERVICES

The communications contact for Nebraska softball is Graduate Intern Cassidy Otteman. All interviews must be arranged through Otteman, who can be reached by e-mail (kotteman@huskers.com) or phone (402) 689-9504. Interviews are generally conducted after practice during the week and following the final game of the day on game day.

NEBRASKA 2023 SEASON NOTEBOOK

HUSKER HOMES

Arizona (4): Alina Felix, Sydney Gray, Caitlynn Neal, Haidyn Warner
California (5): Dakota Carter, Katelyn Caneda, Mya Felder, Kendall Mangel, Talia Tokheim
Kansas (1): Ava Bredwell
Iowa (1): Kaylin Kinney
Minnesota (1): Mckinley Malecha
Missouri (1): Sarah Harness
Nebraska (5): Billie Andrews, Brooke Andrews, Ashley Smetter, Abbie Squier, Courtney Wallace
Texas (1): Abbey Newlun

HUSKERS BY MAJOR

Business Administration (2): Sydney Gray, Ashley Smetter
Education Administration (2): Mya Felder (PhD), Courtney Wallace (MA)
Graphic Design (1): Billie Andrews
Finance (1): Abbie Squier
Child, Youth & Family Studies (4): Sarah Harness, Kaylin Kinney, Caitlynn Neal, Abbey Newlun
Management (1): Mckinley Malecha
Marketing (1): Talia Tokheim
Nutrition & Health Sciences (1): Haidyn Warner
Psychology (4): Brooke Andrews, Ava Bredwell, Dakota Carter, Kendall Mangel
Undecided (2): Katelyn Caneda, Alina Felix

RETURNING ALL-REGION PLAYERS

Billie Andrews, So., INF
 • Third-Team NFCA All-Midwest Region (2022)

Mya Felder, Sr., INF
 • First-Team All-Midwest Region (2022)
 • Third-Team NFCA All-Pacific Region (2021)

Sydney Gray, Jr., INF
 • Third-Team NFCA All-Midwest Region (2022)

Abbie Squier, Jr., OF
 • Second-Team NFCA All-Midwest Region (2022)

Courtney Wallace, Sr., RHP/UTL

- Third-Team NFCA All-Midwest Region (2022)
- Second-Team NFCA All-Midwest Region (2021)

RETURNING ALL-CONFERENCE PLAYERS

Billie Andrews, Jr., INF
 • Second-Team All-Big Ten (2022)
 • First-Team All-Big Ten (2021)
 • All-Freshman Team (2021)

Ava Bredwell, So., C/UTL
 • Big Ten Freshman of the Year (2022)
 • All-Freshman Team (2022)

Mya Felder, Sr., INF
 • Second-Team All-Big Ten (2022)
 • Big Ten All-Defensive Team (2022)
 • Big Ten Tournament Team (2022)
 • First-Team All-WAC (2019 at NMSU)
 • WAC Freshman of the Year (2019 at NMSU)

Abbie Squier, Jr., OF
 • First-Team All-Big Ten (2022)
 • Big Ten All-Defensive Team (2022)

Courtney Wallace, Sr., RHP/UTL
 • Big Ten All-Defensive Team (2022)
 • Big Ten Tournament Team (2022)

PRONUNCIATION GUIDE

Katelyn **Caneda** kuh-NADE-uh
 Mckinley **Malecha** ma-lake-a
 Kendall **Mangel** MAIN-gull
 Caitlynn **Neal** KNEEL
 Rhonda **Revelle** ruh-VELL
 Abbie **Squier** SKWHY-er
 Talia **Tokheim** tall-E-uh TOKE-heim
 Haidyn **Warner** WERE-ner

NEBRASKA NUMERICAL ROSTER

No.	Name	B/T	Pos.	Ht.	Yr.	Hometown
00	Mckinley Malecha	R/R	C	5-8	So.	Lakeville, Minn.
2	Sarah Harness	R/R	RHP	5-9	Jr.	Bowling Green, Mo.
5	Mya Felder	R/R	INF	5-6	Sr.	Fresno, Calif.
6	Billie Andrews	R/R	INF	5-8	Jr.	Gretna, Neb.
7	Sydney Gray	R/R	INF	5-5	Jr.	Tucson, Ariz.
8	Abbie Squier	R/R	OF	5-7	Jr.	Lincoln, Neb.
11	Talia Tokheim	R/R	OF	5-7	Fr.	San Carlos, Calif.
19	Caitlynn Neal	L/R	OF	5-3	Jr.	Dewey, Ariz.
20	Abbey Newlun	R/R	INF	5-7	Jr.	The Woodlands, Texas
23	Courtney Wallace	R/R	RHP	5-5	Sr.	Omaha, Neb.
24	Ava Bredwell	R/R	C/UTL	5-7	So.	Shawnee, Kan.
26	Alina Felix	L/R	INF/OF	5-7	Fr.	Tucson, Ariz.
27	Brooke Andrews	R/R	INF/OF	5-8	Jr.	Gretna, Neb.
32	Ashley Smetter	R/R	INF	5-5	Fr.	Lincoln, Neb.
44	Kaylin Kinney	R/R	RHP	5-10	So.	Cedar Rapids, Iowa
55	Dakota Carter	L/R	OF	5-6	Fr.	Eastvale, Calif.
66	Katelyn Caneda	L/R	INF/OF	5-2	Fr.	Cerritos, Calif.
77	Haidyn Warner	R/R	C	5-9	Fr.	Oro Valley, Ariz.
88	Kendall Mangel	R/R	RHP	5-5	Fr.	Chino, Calif.

Head Coach: Rhonda Revelle (31st season)
Associate Head Coach: Lori Sippel (34th season)
Assistant Coach: Dianne Miller (15th season)

NEBRASKA BY THE NUMBERS

- The Huskers lead the Big Ten in shutouts with eight and are ranked 22nd in the NCAA.
- NU averages 1.81 doubles per game, a conference-best and a number that ranks sixth in the nation.
- Nebraska is second in the Big Ten in batting average (.328) and is 15th in the NCAA.
- **Katelyn Caneda** is fifth in the Big Ten with a .407 batting average, a mark that leads the Big Red.
- **Billie Andrews** is third in the conference and 17th in the NCAA in home runs with 10 through the first half of the season.
- **Billie Andrews** is second in the conference in extra-base hits.
- **Caitlynn Neal** is third in the Big Ten with nine doubles.
- **Mya Felder** and **Caitlynn Neal** are tied for fifth-most hits in the conference.
- **Courtney Wallace** has recorded the most wins in the conference with 14. She is also eighth in the NCAA.

OPPONENTS BY THE NUMBERS

- Iowa holds a .300 batting average, which ranks fifth in the Big Ten.
- The Hawkeyes are third in the conference with a 2.07 ERA.
- Nebraska and Iowa share seven common opponents this season in UCLA, CSUN, Omaha, Northwestern, Maryland, Iowa State and Wisconsin.
- Nia Carter leads the Hawkeye offense as she is hitting .495 with 55 hits including six doubles, one triple and 10 RBI.
- Denali Loecker has smashed seven homers this season, the most by a Hawkeye in 2023.
- Breanna Vasquez holds a 1.73 ERA and 10-2 record in the circle. The fifth-year senior has made the most appearances in the circle for the Hawkeyes, pitching 73.0 innings.
- Jalen Adams has seen the second-most innings, pitching 64.2 innings. Adams holds a 1.73 ERA and a 4-7 record.

HUSKER QUICK HITS

- **Sarah Harness** recorded her 500th career strikeout two weekends ago. The junior has tallied 67 strikeouts this season and has combined for over 500 including her three seasons at Southern Illinois.
- **Billie Andrews** has tallied 10 home runs this season, she is now seventh all-time in Nebraska history in career homers with 37.
- **Andrews** is one of 12 returning players in the NCAA who hit 20 or more home runs last season.
- **Sarah Harness** recorded a no-hitter against New Mexico on Feb. 24, 2023. It marked the first no-hitter by a Nebraska pitcher since 2016.
- **Mya Felder** is the only returning Big Ten player who received All-Big Ten, All-Defensive and All-Tournament honors in 2022.
- **Courtney Wallace** is one of six returning Rawlings/NFCA Gold Glove recipients from last season.

NEBRASKA'S 2023 RECORD WHEN...

Overall	23-9	Out-Hitting Opponent	21-1
Non-Conference	20-9	Out-Hit by Opponent	2-7
Big Ten Conference	3-0	Scoring First	18-3
Home	4-0	Opponent Scores First	5-6
Neutral	14-6	Scoring in the First Inning	13-3
Road	5-3	Scoring Fewer than 3 Runs	3-6
Night Games	3-2	Scoring 5 or More Runs	13-1
Day Games	20-7	Scoring 10 or More Runs	7-0
Sunday	6-2	Allowing Fewer Than 3 Runs	18-1
Monday	0-0	Allowing 5 or More Runs	2-7
Tuesday	0-0	Allowing 10 or More Runs	0-3
Wednesday	3-0	Leading After Five Innings	14-0
Thursday	0-2	Leading After Six Innings	15-0
Friday	5-4	Trailing After Five Innings	2-6
Saturday	9-1	Trailing After Six Innings	0-5
vs. Ranked Opponents	1-7	Tied After Five Innings	1-1
vs. Unranked Opponents	22-2	Tied After Six Innings	0-1
Extra Innings	1-0	Committing 0 Errors	11-5
1-Run Games	4-1	Committing 2 or More Errors	4-3

2023 SCHEDULE NOTES

NU SET FOR 55-GAME SCHEDULE

Nebraska is scheduled to play 55 games in 2023, including 14 home games, 18 away games and 23 games at neutral sites.

HUSKERS TRAVEL TO NINE STATES

Nebraska will travel to nine states this season, playing games in Texas, Florida, New Mexico, Arizona, Kansas, Iowa, Maryland, Indiana and Illinois.

NU SET FOR 26 GAMES AGAINST 2022 NCAA TOURNAMENT TEAMS

Nebraska is slated to play 14 teams that reached the 2022 NCAA Tournament last season including South Dakota State, Oklahoma State, UCLA, Virginia Tech, Texas A&M, Arkansas, Weber State, Arizona, Wichita State, Missouri State, Michigan, Wisconsin, Northwestern and Ohio State.

The Huskers will see South Dakota State their first weekend of play at the Houston Invitational.

NU faces Oklahoma State, UCLA, Virginia Tech, Texas A&M and Arkansas at the TaxAct Clearwater Invitational.

Nebraska will see Weber State and Arizona in the third week of the season at the Hillenbrand Invitational.

At the Wichita State Round Robin Tournament, NU will face Wichita State and Missouri State twice each.

The Big Red will host Iowa State for a midweek matchup.

The Huskers will play three-game series vs. Michigan, Wisconsin, Northwestern and Ohio State during the conference regular season schedule.

HOME SWEET HOME

Nebraska will have 14 home games at Bowlin Stadium in 2023.

ILLINOIS HOSTS BIG TEN TOURNAMENT

The 2023 Big Ten Tournament is set for May 10-13 at Illinois' Eichelberger Field. The top 12 teams in the final regular-season standings will compete in the tournament, with the top four seeds earning a bye.

OKC HOSTS WCWS

The 2023 Women's College World Series will be held at ASA Hall of Fame Stadium in Oklahoma City for the 25th straight season and the 32nd time overall.

BIG TEN STANDINGS

Rk.	Team	Big Ten Record
1.	Nebraska	3-0
1.	Rutgers	3-0
1.	Indiana	3-0
1.	Northwestern	3-0
5.	Wisconsin	2-1
5.	Iowa	2-1
7.	Ohio State	1-1
7.	Michigan	1-1
9.	Penn State	1-2
9.	Michigan State	1-2
11.	Maryland	0-3
11.	Minnesota	0-3
11.	Illinois	0-3
11.	Purdue	0-3

NEBRASKA CONFERENCE TITLES

BIG EIGHT CONFERENCE (1976-1995)

Year	Record	Finish	Tournament
1977	1-4	t-4th	N/A
1978	4-3	7th	t-6th
1979	3-8	6th	t-6th
1980	8-9	4th	N/A
1981	5-6	3rd	3rd
1982	9-3	1st	1st
1983	3-7	7th	N/A
1984	6-2	1st	1st
1985	11-1	1st	1st
1986	9-3	1st	1st
1987	8-2	1st	1st
1988	7-3	1st	1st
1989	6-4	3rd	t-5th
1990	3-5	5th	2nd
1991	3-5	5th	t-4th
1992	2-6	5th	t-4th
1993	5-11	5th	N/A
1994	5-15	6th	N/A
1995	10-6	3rd	N/A
TOTAL	108-103		12 total titles

BIG 12 CONFERENCE (1996-2011)

Year	Record	Finish	Tournament
1996	10-8	4th	2nd
1997	10-6	4th	5th
1998	16-0	1st	1st
1999	10-8	4th	2nd
2000	15-2	2nd	1st
2001	16-2	1st	5th
2002	11-5	2nd	2nd
2003	10-8	6th	t-4th
2004	14-3	1st	1st
2005	9-9	7th	t-5th
2006	13-4	2nd	t-3rd
2007	10-8	5th	t-5th
2008	4-14	t-9th	2nd
2009	9-9	5th	t-5th
2010	7-11	t-6th	t-5th
2011	9-9	6th	N/A
TOTAL	173-106		6 total titles

BIG TEN CONFERENCE (2012-PRES.)

Year	Record	Finish	Tournament
2012	14-9	3rd	N/A
2013	16-6	2nd	t-3rd
2014	18-5	t-1st	t-5th
2015	17-6	3rd	2nd
2016	13-9	5th	t-5th
2017	13-10	5th	t-9th
2018	9-13	9th	t-9th
2019	9-14	t-8th	t-9th
2020	No Big Ten Season Due to Pandemic		
2021	22-22	8th	N/A
2022	17-5	2nd	1st
2023	3-0	--	--
TOTAL	151-99		2 total titles

BILLIE ANDREWS LEAVING HER MARK ON HUSKER RECORD BOOK

Billie Andrews continues to leave her mark on the Nebraska record book. During 2022, Andrews set the sophomore record for home runs in a season with 20. Andrews picked up where she left off and as she climbs the career home run record list.

NEBRASKA CAREER HOME RUN RECORDS

Name, Years	Total
1. Taylor Edwards, 2011-14	54
2. Ali Viola, 1995-98	53
3. Tristen Edwards, 2017-21	49
4. Jennifer Lizama, 1997-2000	47
5. Tatum Edwards, 2011-14	46
6. MJ Knighten, 2014-17	41
7. Billie Andrews, 2021-Present	37
8. Brooke Thomason, 2010-13	35
9. Cystal Carwile, 2006-09	32
10. Jenny Smith, 1995-98	31

Andrews became the 16th Husker in program history to reach the 100-mark in runs, hits and RBIs. She joined an elite group of players that reached this career milestone before their senior year. This includes:

- Crystal Carwile
- MJ Knighten
- Ali Viola
- Taylor Edwards

ANDREWS' CURRENT CAREER TOTALS

Runs	Hits	RBIs
114	143	103

BILLIE ANDREWS, NEAL RANK AMONG BIG TEN LEADERS IN EXTRA-BASE HITS

While Andrews is ranked nationally, Caitlynn Neal has also added her fair share of extra-base hits this season. The two of them have combined for 31 extra-base hits and lead the Big Ten.

BIG TEN EXTRA-BASE HIT LEADERS (THROUGH MARCH 27)

Name, School	Total
1. Taryn Kern, Indiana	18
2. Billie Andrews, Nebraska	17
3. Amelia Lech, Maryland	16
4. Caitlynn Neal, Nebraska	15
Taylor Krapf, Minnesota	15
Morgan Smith, Rutgers	15
Natalie DenHartog, Minnesota	14

THE LAST TIME A HUSKER..

Had 6+ At Bats	5 players vs. Wisconsin (5/8/16)
Had 5+ Hits	Lizzy Rock (5) vs. Illinois (2/24/06)
Scored 4+ Runs	Tristen Edwards (4) vs. Pittsburgh (2/17/19)
Had 3+ Doubles	Cam Ybarra (4) vs. Lehigh (3/7/20)
Had 2+ Homers	Talia Tokheim (2) vs. No. 23 Wichita State (3/10/23)
Had 3+ Homers	Kaylan Jablonski (3) at Cal State Fullerton (3/17/18)
Homered in 1st Career AB	Hailey Decker vs. UIC (2/8/13)
Stole 3+ Bases	Nikki Haget (3) vs. La Salle (3/12/11)
Drew 4+ Walks	Billie Andrews (4) vs. Rutgers (4/2/22)
Had 2+ HBP	Ava Bredwell (2) vs. Weber State (3/4/23)
Had 5+ RBIs	Caitlynn Neal (6) vs. Minnesota (4/16/22)
Threw a No-Hitter	Sarah Harness at New Mexico State (2/24/23)
Threw a Perfect Game	Ashley DeBuhr vs. Iowa St. (4/13/05)
Had 10+ Strikeouts	Sarah Harness (11) vs. Lamar (2/11/23)
Had 15+ Strikeouts	Ashley Hagemann (17) at Omaha (4/19/12)
Had a 10-Game Hit Streak	Caitlynn Neal (17) (2/25/23-3/22/23)
Had a 15-Game Hit Streak	Caitlynn Neal (17) (2/25/23-3/22/23)
Had a 20-Game Hit Streak	Billie Andrews (23) in 2022
Had a 25-Game Hit Streak	Taylor Edwards (25) in 2013-14

BROOKE ANDREWS HAVING STANDOUT JUNIOR SEASON

In her fourth year at Nebraska, Brooke Andrews has had a strong start to the 2023 season. The junior has set numerous season-bests already this year. Andrews has tallied 29 hits, six doubles, six home runs and 28 RBI. These all mark season-highs for the junior.

ANDREWS' CAREER NUMBERS AT A GLANCE

Season	Avg.	Runs	Hits	2B	3B	HR	RBI's
2020-22	.255	42	56	12	2	8	33
2023	.326	20	29	6	0	6	28

CANEDA STARTS FRESHMAN SEASON OFF STRONG

Katelyn Caneda has had an impressive start to her first season as a Husker. The freshman has started every game this season at second base, and currently leads the Big Red with a .403 batting average (31-for-77).

Caneda is sixth in the Big Ten Conference in batting average and has the second-best amongst freshman. The only freshman to hold a better average is Indiana's Taryn Kern, who is hitting .418.

A Cerritos, Calif., native, Caneda has produced 10 multi-hit games. Caneda has added 12 runs, four doubles, one triple, two home runs and 21 RBIs. The freshman holds a .568 slugging percentage and a .463 on-base percentage. She has also stolen three bases.

Caneda was named Big Ten Freshman of the Week March 6, 2023, after a big performance for the Huskers' perfect 5-0 weekend at the Hillenbrand Invitational. The freshman hit .471 with eight hits and five RBIs on the weekend.

NEBRASKA FIELDING PERCENTAGE ON-PACE FOR PROGRAM BEST

The Huskers have held a .973 fielding percentage through the first 32 games of the season. Nebraska is on-pace for a program best which was set in 2006.

NEBRASKA FIELDING PERCENTAGE

Season	PO	A	E	FLD%
2006	1,133	365	41	.9733
2018	1,058	410	41	.9728
2023	602	240	23	.9734

BOWLIN STADIUM



The 2023 season marks the 22nd season Nebraska has called Bowlin Stadium home. The stadium's inaugural season was in 2002.

One of the top facilities in the country, Bowlin Stadium features seating for 2,530 fans, an underground system that heats the field, a large video board, FieldTurf and a padded wall. Just past the right field fence is the Alex Gordon Training Complex, a spacious indoor facility that is large enough for Nebraska to take live batting practice inside the complex. The clubhouse features a locker room, players' lounge, training room and coaches' offices.

Nebraska has won nearly 70 percent of its games at Bowlin Stadium. The Huskers have hosted four NCAA Regionals at Bowlin Stadium and ranked in the top 25 nationally in attendance 14 times, including four seasons ranked in the top 10.

YEARLY RECORDS

Year	Record	Pct.
2002	9-5	.643
2003	14-7	.667
2004	14-6	.700
2005	9-7	.563
2006	20-1	.952
2007	18-5	.783
2008	13-9	.591
2009	13-5	.722
2010	12-8	.600
2011	10-4	.714
2012	15-1	.938
2013	18-4	.818
2014	13-3	.813
2015	11-6	.647
2016	11-5	.688
2017	13-6	.684
2018	10-7	.588
2019	7-10	.412
2020	0-0	.000
2021	11-5	.687
2022	3-1	.750
TOTAL	244-105	.699

LARGEST CROWDS

1. 2,302	Michigan	April 9, 2016
2. 2,204	Ohio State	April 19, 2014
3. 1,960	Texas	April 9, 2011
4. 1,844	Iowa	May 17, 2003
5. 1,840	Michigan	April 27, 2013
6. 1,752	Wisconsin	May 12, 2012
7. 1,692	Indiana	May 3, 2014
8. 1,673	Illinois	April 22, 2017
9. 1,601	Wisconsin	April 28, 2018
10. 1,585	Lehigh	May 20, 2004

THE LAST TIME NEBRASKA...

Beat a No. 1 Team	vs. No. 1 Michigan (1-0 on 4/8/16)
Beat a Top-5 Team	vs. No. 1 Michigan (1-0 on 4/8/16)
Beat a Top-10 Team	vs. No. 6 Texas A&M (6-3 on 2/22/18)
Beat a Ranked Team	vs. No.16 Arizona (10-3 on 3/4/23)
Won When Trailing After 6 Innings	vs. Tulsa (3/10/18)
Lost When Leading After 6 Innings	at No. 24 Minnesota (4/16/21)
Had a Walk-Off Victory	vs. Indiana (5/8/22)
Scored 10+ Runs	vs. Kansas City [12] (3/19/23)
Scored 15+ Runs	vs. New Mexico [15] (2/25/23)
Scored 20+ Runs	at Maryland [26] (4/3/16)
Allowed 10+ Runs	vs. No. 23 Wichita State [10] (3/10/23)
Allowed 15+ Runs	vs. South Dakota State [16] (3/5/22)
Allowed 20+ Runs	never
Recorded 15+ Hits	vs. CSUN [15] (3/5/23)
Recorded 20+ Hits	at Maryland [21] (4/3/16)
Hit 6+ Doubles	vs. CSUN [6] (3/5/23)
Hit 4+ Home Runs	at No. 16 Arizona [4] (3/4/23)
Hit Back-to-Back Home Runs	at No. 19 Michigan (3/26/22)
Hit Back-to-Back-to-Back Home Runs	at New Mexico State (2/17/22)
Hit 2+ Grand Slams	vs. Northern Colorado (2/20/22)
Stole 6+ Bases	at Purdue [60] (4/13/19)
Drew 10+ Walks	vs. Omaha [10] (2/11/22)
Was No-Hit	at No. 24 Minnesota (Game 2, 4/7/21)

HEAD COACH RHONDA REVELLE

COACHING STOPS

Nebraska (Head Coach)	1993-present
San Jose State (Assistant)	1989-92
Cal State-Hayward (Assistant)	1988
Nebraska Wesleyan (Head Coach)	1987
Nebraska Wesleyan (Assistant)	1986

NEBRASKA WESLEYAN (1987)

Year	Record	Conf.	Finish	Tourn.	Finish
1987	8-16	7-5	N/A	--	--

NEBRASKA (1993-PRESENT)

Year	Record	Conf.	Finish	Tourn.	Finish
1993	18-23	5-11	5th	--	--
1994	25-33	5-15	6th	--	--
1995	43-20	10-6	3rd	--	--
1996	42-23	10-8	4th	3-2	2nd
1997	29-24	10-6	4th	1-2	t-5th
1998	48-12	16-0	1st	4-0	1st
1999	35-21	10-8	4th	3-1	2nd
2000	52-21	15-2	2nd	4-1	1st
2001	51-15	16-2	1st	2-2	t-3rd
2002	50-14	11-5	3rd	3-1	2nd
2003	39-17	10-8	6th	2-2	t-3rd
2004	45-17	14-3	1st	4-0	1st
2005	36-23	9-9	7th	2-2	t-5th
2006	44-12	13-4	2nd	2-2	t-3rd
2007	37-20	10-8	5th	0-1	t-7th
2008	25-28	4-14	t-9th	3-1	2nd
2009	35-19	9-9	5th	0-1	t-7th
2010	30-29	7-11	t-6th	0-1	t-7th
2011	41-14	9-9	6th	--	--
2012	33-22	14-9	3rd	--	--
2013	45-16	16-6	2nd	1-1	t-3rd
2014	44-18	18-5	t-1st	0-1	t-5th
2015	35-23	17-6	3rd	2-1	2nd
2016	35-21	13-9	5th	1-1	t-5th
2017	24-29	13-11	5th	0-1	t-9th
2018	31-23	9-13	9th	0-1	t-9th
2019	21-31	9-14	9th	0-1	t-9th
2020	9-14	0-0	--	--	--
2021	22-22	22-22	8th	--	--
2022	41-16	17-5	2nd	3-0	1st
2023	23-9	3-0	--	--	--

NEBRASKA RECORD: 1,084-629
CAREER RECORD: 1,093-645

NCAA TOURNAMENT (NEBRASKA)

Year	Round	Record	Finish	Rank
1993	--	--	--	--
1994	--	--	--	--
1995	Regional	1-2	t-17th	18th
1996	Regional	1-2	t-17th	18th
1997	Regional	2-2	t-9th	25th
1998	WCWS	4-2	t-5th	5th
1999	Regional	4-2	t-9th	20th
2000	Regional	3-2	t-17th	14th
2001	Regional	2-2	t-17th	14th
2002	WCWS	5-2	t-5th	6th
2003	Regional	3-2	t-17th	13th
2004	Regional	3-2	t-9th	14th
2005	Regional	1-2	t-33rd	25th
2006	Regional	2-2	t-17th	15th
2007	Regional	0-2	t-49th	--
2009	Regional	1-2	t-33rd	--
2010	Regional	1-2	t-33rd	--
2011	Regional	2-2	t-17th	21st
2013	WCWS	5-3	t-7th	8th
2014	Super Reg.	4-3	t-9th	16th
2015	Regional	1-2	t-33rd	--
2016	Regional	2-2	t-17th	--
2022	Regional	1-2	t-33rd	--
Totals	20 app.	48-44	--	--



RHONDA REVELLE

31ST SEASON AT NEBRASKA

1,084-629 RECORD

32ND CAREER SEASON

1,093-645 RECORD

WINNINGEST COACH IN THE HISTORY OF HUSKER ATHLETICS

COACH OF THE YEAR IN 3 MAJOR CONFERENCES

NFCA HALL OF FAME

COACHING NUMBERS

Conference Coach-of-the-Year Awards	4
Big Ten Coach of the Year	1
Big 12 Coach of the Year	2
Big Eight Coach of the Year	1
Conference Titles	8
Big Ten Conference Titles	2
Big 12 Conference Titles	6
NCAA Tournament Appearances	21
Women's College World Series	3
NFCA All-Americans	22
CoSIDA Academic All-Americans	14

NFCA HALL-OF-FAME COACHES

(ACTIVE DIVISION I COACHES ONLY)

Coach	Induction Year
Rhonda Revelle, Nebraska	2010
Patty Gasso, Oklahoma	2012
Donna Papa, North Carolina	2012
Patrick Murphy, Alabama	2013
Jo Evans, UC Santa Barbara	2015
Karen Weekly, Tennessee	2018

ACADEMIC ALL-AMERICANS

(ALL-TIME AMONG DIVISION I COACHES)

1. Patrick Murphy, Alabama	35
2. Karen Weekly, Tennessee	26
3. Tim Walton, Florida	22
4. Rhonda Revelle, Nebraska	14

MOST NCAA TOURNAMENT

APPEARANCES AT CURRENT SCHOOL

(ACTIVE DIVISION I COACHES ONLY)

1. Patty Gasso, Oklahoma	27
2. Patrick Murphy, Alabama	23
3. Rhonda Revelle, Nebraska	21
4. Karen Weekly, Tennessee	19
5. Heather Tarr, Washington	17
6. Tim Walton, Florida	16
7. Kelly Inouye-Perez, UCLA	15

WINS AT CURRENT SCHOOL

(ACTIVE DIVISION I COACHES ONLY)

1. Patty Gasso, Oklahoma	1,367
2. Donna Papa, North Carolina	1,354
3. Patrick Murphy, Alabama	1,216
4. Rhonda Revelle, Nebraska	1,084
4. Bob Coolen, Hawaii	1,082
6. Ken Eriksen, South Florida	1,028
7. Karen Weekly, Tennessee	1,016

(LIST INCLUDES GAMES THROUGH MARCH 27, 2023)

SCOUTING THE IOWA HAWKEYES (20-12)

Iowa is coming off of a 2-1 series against Penn State to open the conference. The Hawkeyes lost to the Nittany Lions 2-3 in the first game of the series, but defeated them 9-4 and 4-3 in the second two games.

NU and Iowa share opponents in UCLA and UNO. Both teams lost to the Bruins. Nebraska went 2-0 against the Mavericks, while Iowa split games with them.

Iowa's ERA of 2.07 is third in the conference and their pitchers have recorded 165 strikeouts to 72 walks this season.

The Hawkeyes are ranked fifth in the Big Ten in batting average with .300.

They also rank third in the conference in hits with 268.

Brianna Vasquez has pitched in 73 innings, the most for the Hawkeyes, and has posted a 1.73 ERA. She has held opponents to a .172 batting average.

Jalen Adams has seen 64.2 innings for Iowa. She matches Vasquez' ERA of 1.73 and has held opponents to a .227 batting average.

Nia Carter leads the offense for the Hawkeyes with 26 runs and 55 hits on a .495 batting average, which leads the Big Ten. She also has recorded a .548 on base percentage.

Tory Bennett and **Tatianna Roman** both add 20 runs and 36 hits. Bennett has notched 16 RBIs and Roman has added 9. Bennett has a .356 batting average and Roman bats .350.

Denali Loecker ranks fifth in the Big Ten in RBIs with 31 on the season. She adds 10 runs, 24 hits and seven home runs on a .258 batting average.



SIDE-BY-SIDE COMPARISON

NEBRASKA	CATEGORY	IOWA
23-9	Record	20-12
3-0	Conference Record	2-1
.328	Batting Average	.300
854	At-Bats	894
280	Hits	268
176	Runs	145
58	Doubles	34
5	Triples	10
34	Home Runs	15
163	Runs Batted In	135
.527	Slugging Percentage	.411
21-25	Stolen Bases-Attempts	18-26
67	Walks	95
123	Strikeouts	148
.389	On-Base Percentage	.374
2.90	Team ERA	2.06
5.47	Opponent ERA	3.78
2	Saves	5
105	Walks Allowed	72
149	Strikeouts	165
.239	Opponent Batting Average	.225
23	Errors	35

SERIES HISTORY

- **Series Record:** 24-18
- **In Lincoln:** 8-2
- **At Iowa:** 9-8
- **At a Neutral Site:** 3-4
- **Current Win Streak:** 2
- **Revelle vs. Iowa:** 21-15
- **Gillispie vs. Nebraska:** 4-4
- **Revelle vs. Gillispie:** 4-4

ALL-TIME MEETINGS

DATE	LOCATION	RESULT
4-6-79	Home	W, 4-1
5-9-81	Neutral	W, 1-0
3-24-82	Away	L, 0-1
4-14-90	Away	W, 3-1
4-15-90	Away	L, 0-1
3-22-91	Neutral	L, 0-4
3-23-93	Neutral	L, 0-5
3-22-97	Neutral	L, 1-15
3-22-98	Neutral	W, 2-1
5-16-98	Home	W, 1-0
3-19-99	Neutral	L, 0-1
5-17-02	Away	W, 3-0
5-17-03	Home	L, 1-2
5-20-05	Home	W, 4-0
5-21-05	Home	L, 0-1
5-19-06	Away	W, 1-0
4-14-12	Away	W, 7-4
4-14-12	Away	L, 6-7
4-15-12	Away	L, 4-6
4-5-13	Away	L, 2-6
4-6-13	Away	W, 11-1
4-7-13	Away	W, 3-2
4-11-14	Home	W, 5-2
4-11-14	Home	W, 9-1
4-12-14	Home	W, 18-0
3-25-15	Away	W, 12-2
3-25-15	Away	W, 16-7
5-9-15	Neutral	W, 9-6
4-6-16	Home	W, 6-5
4-6-16	Home	W, 3-1
4-12-17	Away	L, 3-4
4-12-17	Away	L, 2-5
4-10-18	Home	L, 1-2
4-10-18	Home	W, 3-0
4-24-19	Away	W, 7-5
4-24-19	Away	L, 1-3
5-7-21	Away	L, 0-1
5-8-21	Away	W, 4-0
5-9-21	Away	L, 1-6
5-9-21	Away	L, 1-4
4-12-22	Home	W, 14-1
4-12-22	Home	W, 8-3

RECENT MATCHUPS

NEBRASKA 8, IOWA 3

APRIL 12, 2022

The Huskers grabbed an 8-3 victory in a game that was cut short due to inclement weather. Sydney Gray went 3-for-4 and notched one RBI. Cam Ybarra, Ava Bredwell and Mya Felder added two hits each and Brooke and Billie Andrews hit homers.

NEBRASKA 14, IOWA 1

APRIL 12, 2022

NU run-ruled the Hawkeyes in a five-inning victory. Caitlynn Neal hit a grand slam and Ava Bredwell had two hits and five RBIs while posting a single and a bases-clearing triple.

IOWA 4, NEBRASKA 1

MAY 9, 2021

The Hawkeyes concluded a sweep of the Huskers. NU junior Peyton Glatter went 2-for-3 and recorded a solo home run in the loss.

HUSKER INDIVIDUAL NOTES



#00 | MCKINLEY MALECHA • C

	AVG.	G-GS	R	H	2B	HR	RBI	BB	SLG%	OB%
2023	.000	6-3	0	0	0	0	0	0	.000	.000
Career	.000	7-3	0	0	0	0	0	0	.000	.000

- Made her first career-start at catcher vs. Lamar
- Two-time Nebraska Scholar-Athlete Honor Roll Member
- All-State catcher at Lakeville North HS
- Played varsity softball for Lakeville North HS as an eighth grader
- NU's first player from Minnesota since All-American Anne Steffan



#2 | SARAH HARNESS • RHP

	W-L	ERA	APP	GS	CG	SHO	SV	IP	SO	AVG.
2023	8-3	2.67	16	13	4	1-3	0	60.1	67	.168
Career	55-24	2.44	65	45	48	10-3	5	513.0	509	.232

- Big Ten Pitcher of the Week (Feb. 27, 2023)
- Transfer from Southern Illinois
- All-MVC First Team (2022)
- All-Mideast Region Second Team (2021)
- NFCA D1 Freshman of the Year Finalist (2020)



#5 | MYA FELDER • INF

	AVG.	G-GS	R	H	2B	HR	RBI	BB	SLG%	OB%
2023	.370	32-32	17	37	7	5	25	6	.590	.418
Career	.347	209-200	91	201	39	28	139	68	.562	.421

- 2023 Team Captain
- Currently pursuing her PhD in Education Administration
- Two-time NFCA All-Region honoree
- Big Ten All-Tournament Team, Second-Team All-Big Ten and All-Defensive Team honoree (2022)



#6 | BILLIE ANDREWS • INF

	AVG.	G-GS	R	H	2B	HR	RBI	BB	SLG%	OB%
2023	.364	32-32	28	39	7	10	21	13	.710	.434
Career	.334	133-133	114	143	18	37	103	61	.650	.417

- Seventh all-time in Nebraska history in career home runs
- NFCA All-Region Selection (2022)
- Two-time All-Big Ten selection
- Nebraska Female Athlete of the Year (All Sports, 2022)
- Older sister, Brooke, is also on the team



#7 | SYDNEY GRAY • INF

	AVG.	G-GS	R	H	2B	HR	RBI	BB	SLG%	OB%
2023	.269	27-27	12	18	3	0	8	9	.313	.346
Career	.310	99-98	52	90	16	12	60	36	.497	.384

- Preseason No. 14 Third Base Position Player to Watch (Extra Innings)
- NFCA All-Region Selection (2022)
- Received Big Ten Player of the Week honors in 2022
- Academic All-Big Ten and Big Ten Distinguished Scholar
- Four-time Nebraska Scholar-Athlete Honor Roll Member



#8 | ABBIE SQUIER • OF

	AVG.	G-GS	R	H	2B	HR	RBI	BB	SLG%	OB%
2023	.232	31-31	11	19	4	1	10	4	.341	.312
Career	.298	116-98	59	84	16	8	38	22	.447	.382

- 2023 Captain
- NFCA All-Region Selection (2022)
- First-Team All-Big Ten and All-Defensive Team selection (2022)
- Four-time Nebraska Scholar-Athlete Honor Roll Member
- One of two Lincoln (Neb.) natives on the team



#11 | TALIA TOKHEIM • OF

	AVG.	G-GS	R	H	2B	HR	RBI	BB	SLG%	OB%
2023	.359	15-12	7	14	6	4	13	4	.821	.409
Career	.359	15-12	7	14	6	4	13	4	.821	.409

- Ranked as the No. 44 overall recruit by Extra Innings Softball
- One of five California natives on the team
- Played softball for Sequoia High School
- Played club softball for West Bay Warriors



#19 | CAITLYNN NEAL • OF

	AVG.	G-GS	R	H	2B	HR	RBI	BB	SLG%	OB%
2023	.365	32-32	22	38	11	4	15	2	.606	.387
Career	.281	115-94	57	76	21	7	46	8	.452	.311

- Academic All-Big Ten
- Four-time Nebraska Scholar-Athlete Honor Roll Member
- Tom Osborne Citizenship Team (2021, 2022)
- One of four Arizona natives on the team



#20 | ABBEY NEWLUN • INF

	AVG.	G-GS	R	H	2B	HR	RBI	BB	SLG%	OB%
2023	.143	5-1	0	1	0	0	0	0	.143	.143
Career	.118	17-8	1	2	0	0	0	2	.118	.211

- Four-time Nebraska Scholar-Athlete Honor Roll Member
- Nebraska Bronze Academic Medallion
- Academic All-Big Ten
- Tom Osborne Citizenship Team
- Only Texas native on the team



#23 | COURTNEY WALLACE • RHP

	W-L	ERA	APP	GS	CG	SHO	SV	IP	SO	AVG.
2023	14-5	3.16	23	16	11	3-1	1	108.2	67	.260
Career	48-31	3.66	125	77	34	6-3	7	519.2	311	.281

- Big Ten Pitcher of the Week (Feb. 13, 2023)
- 2023 Captain
- Preseason No. 11 Two-Way Position Player to Watch (Extra Innings)
- Working towards her master's degree in education administration
- Inaugural Rawlings/NFCA Gold Glove Recipient (Pitcher, 2022)



#23 | COURTNEY WALLACE • UTL

	AVG.	G-GS	R	H	2B	HR	RBI	BB	SLG%	OB%
2023	.304	20-20	5	17	2	0	1	3	.375	.350
Career	.248	154-123	55	92	14	5	36	30	.369	.308

- Big Ten All-Defensive Team (2022)
- Big Ten All-Tournament Team (2022)
- Two-time NFCA All-Region selection
- Sam Foltz 27 Hero Leadership Award Recipient
- Two-time Academic All-Big Ten Honoree



#24 | AVA BREDWELL • C/UTL

	AVG.	G-GS	R	H	2B	HR	RBI	BB	SLG%	OB%
2023	.333	31-30	25	28	6	1	12	11	.464	.434
Career	.316	78-66	50	56	9	3	27	18	.452	.390

- Big Ten Freshman of the Year (2022)
- Big Ten All-Freshman Team (2022)
- Two-time Nebraska Scholar-Athlete Honor Roll Member
- Helps run the team's pen pal program with local nursing homes

HUSKER INDIVIDUAL NOTES



#26 | ALINA FELIX • INF/OF

	AVG.	G-GS	R	H	2B	HR	RBI	BB	SLG%	OB%
2023	.200	5-4	3	2	1	1	3	2	.600	.333
Career	.200	5-4	3	2	1	1	3	2	.600	.333

- All-Region first-team selection for Canyon del Oro High School
- Played club softball with teammate Haidyn Warner
- One of four Arizona natives on the team

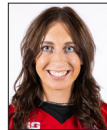

#27 | BROOKE ANDREWS • UTL

	AVG.	G-GS	R	H	2B	HR	RBI	BB	SLG%	OB%
2023	.326	32-31	20	29	6	6	28	5	.596	.365
Career	.275	143-111	62	85	18	14	61	23	.482	.333

- Younger sister, Billie, is also on the team
- Six-Time Nebraska Scholar-Athlete Honor Roll Member
- Nebraska Bronze Academic Medallion
- Two-time Academic All-Big Ten honoree



#32 | ASHLEY SMETTER • INF

	AVG.	G-GS	R	H	2B	HR	RBI	BB	SLG%	OB%
2023	.400	10-0	2	2	1	0	0	0	.600	.400
Career	.400	10-0	2	2	1	0	0	0	.600	.400

- Appeared in one game as a pinch runner at the Houston Invitational
- NFCA High School All-American
- Two-Time Lincoln Journal Star Super State First-Team Selection
- Won two state championships in high school (Lincoln Southwest HS)
- One of two Lincoln (Neb.) natives on the roster



#44 | KAYLIN KINNEY • RHP

	W-L	ERA	APP	GS	CG	SHO	SV	IP	SO	AVG.
2023	1-1	0.84	7	3	2	1	1	25.0	14	.237
Career	6-4	3.37	44	14	4	3	3	114.1	67	.269

- Appeared in the circle 21 times during the 2022 season
- Came in at relief in 16 games last season
- Academic All-Big Ten honoree
- Nebraska Silver Academic Medallion



#44 | KAYLIN KINNEY • UTL

	AVG.	G-GS	R	H	2B	HR	RBI	BB	SLG%	OB%
2023	.000	3-3	0	0	0	0	0	0	.000	.167
Career	.230	75-56	27	35	7	8	30	27	.434	.370

- Only Iowa native on the team
- Big Ten Player of the Week (May 2021)
- Two-Time Tom Osborne Citizenship Team honoree
- Four-Time Nebraska Scholar-Athlete Honor Roll Member



#55 | DAKOTA CARTER • OF

	AVG.	G-GS	R	H	2B	HR	RBI	BB	SLG%	OB%
2023	.125	24-3	9	1	0	0	0	0	.125	.364
Career	.125	24-3	9	1	0	0	0	0	.125	.364

- Appeared in four games as a pinch runner at the Houston Invitational
- Four-year letterwinner at Roosevelt High School
- 2020-21 Big VIII All-League first team
- First-Team All-CIF with Roosevelt HS
- One of five players from California on the team



#66 | KATELYN CANADA • INF/OF

	AVG.	G-GS	R	H	2B	HR	RBI	BB	SLG%	OB%
2023	.407	32-32	15	35	5	2	24	5	.558	.463
Career	.407	32-32	15	35	5	2	24	5	.558	.463

- Big Ten Freshman of the Week (March 6, 2023)
- D1 Softball Preseason Top 80 Freshmen Names to Know list
- One of five players from California on the team
- Helped Cerritos High School to three CIF Southern Section Division 3 Semifinals



#77 | HAIDYN WARNER • C

	AVG.	G-GS	R	H	2B	HR	RBI	BB	SLG%	OB%
2023	.250	3-1	0	1	0	0	0	0	.250	.250
Career	.250	3-1	0	1	0	0	0	0	.250	.250

- Helped Ironwood Ridge High School to the 5A State Championships
- 5A Freshman of the Year (2019)
- All-Region Second Team (2019)
- 5A All-Region First Team (2021)
- Played club softball with teammate Alina Felix



#88 | KENDALL MANGEL • RHP

	W-L	ERA	APP	GS	CG	SHO	SV	IP	SO	AVG.
2023	0-0	8.40	3	0	0	0	0	6.2	0	.452
Career	0-0	8.40	3	0	0	0	0	6.2	0	.452

- Four-year member of the varsity team at Chino Hills High School
- PGF Regional All-American (2021)
- MaxPreps First-Team All-America Honors (2018)
- MaxPreps Freshman of the Year (2018)
- One of five players from California on the team

INDIVIDUAL SEASON & CAREER HIGHS

#00 MCKINLEY MALECHA • C • SO.

SEASON HIGH	CATEGORY	CAREER HIGH
none	Hits	none
none	Runs	none
none	RBIs	none
none	2B	none
none	HR	none

#19 CAITLYNN NEAL • OF • JR.

SEASON HIGH	CATEGORY	CAREER HIGH
2 eleven times	Hits	3 four times
2 six times	Runs	3 vs. Creighton
2 three times	RBIs	6 vs. Minnesota (2022)
2 vs. CSUN	2B	2 twice
1 four times	HR	1 seven times

#5 MYA FELDER • INF • SR.

SEASON HIGH	CATEGORY	CAREER HIGH
3 four times	Hits	4 at CSU Bakersfield (at NMSU)
2 twice	Runs	3 vs. Minnesota (2022)
4 twice	RBIs	6 at CSU Bakersfield (at NMSU)
1 seven times	2B	2 four times
1 five times	HR	2 three times (at NMSU)

#20 ABBEY NEWLUN • INF • JR.

SEASON HIGH	CATEGORY	CAREER HIGH
1 vs. #23 Wichita State	Hits	1 twice
none	Runs	1 vs. UT Arlington (2022)
none	RBIs	none
none	2B	none
none	HR	none

#6 BILLIE ANDREWS • INF • JR.

SEASON HIGH	CATEGORY	CAREER HIGH
3 twice	Hits	4 at Rutgers (2021)
3 twice	Runs	3 eight times
4 vs. New Mexico	RBIs	5 at Long Beach State (2022)
1 seven times	2B	1 eighteen times
2 vs. Texas A&M	HR	2 four times

#23 COURTNEY WALLACE • UTL • SR.

SEASON HIGH	CATEGORY	CAREER HIGH
2 five times	Hits	2 twenty-two times
1 five times	Runs	3 twice
1 vs. Lamar	RBIs	4 at New Mexico State (2022)
1 twice	2B	2 vs. Texas Tech (2019)
none	HR	1 five times

#7 SYDNEY GRAY • INF • JR.

SEASON HIGH	CATEGORY	CAREER HIGH
2 four times	Hits	3 five times
2 four times	Runs	3 three times
2 twice	RBIs	5 vs. Drake (2022)
1 four times	2B	2 vs. UCF (2022)
none	HR	2 twice

#24 AVA BREDWELL • C • SO.

SEASON HIGH	CATEGORY	CAREER HIGH
2 six times	Hits	3 vs. Minnesota (2022)
3 vs. New Mexico	Runs	3 twice
2 three times	RBIs	5 vs. Iowa (2022)
1 five times	2B	1 eight times
1 vs. Arizona	HR	1 three times

#8 ABBIE SQUIER • OF • JR.

SEASON HIGH	CATEGORY	CAREER HIGH
2 twice	Hits	3 three times
2 vs. Houston	Runs	3 twice
1 seven times	RBIs	3 twice
1 twice	2B	2 vs. Indiana (2022)
1 vs. Kansas	HR	2 vs. Rutgers (2022)

#26 ALINA FELIX • INF/OF • FR.

SEASON HIGH	CATEGORY	CAREER HIGH
1 twice	Hits	1 twice
2 vs. CSU Bakersfield	Runs	2 vs. CSU Bakersfield (2023)
2 vs. New Mexico	RBIs	2 vs. New Mexico (2023)
1 vs. New Mexico	2B	1 vs. New Mexico (2023)
1 vs. CSU Bakersfield	HR	1 vs. CSU Bakersfield (2023)

#11 TALIA TOKHEIM • OF • FR.

SEASON HIGH	CATEGORY	CAREER HIGH
3 vs. Missouri State	Hits	3 vs. Missouri State (2023)
2 twice	Runs	2 twice
4 vs. #23 Wichita State	RBIs	4 vs. #23 Wichita State (2023)
1 six times	2B	1 five times
2 vs. #23 Wichita State	HR	2 vs. #23 Wichita State (2023)

#27 BROOKE ANDREWS • UTL • JR.

SEASON HIGH	CATEGORY	CAREER HIGH
3 twice	Hits	3 three times
2 three times	Runs	3 at Rutgers (2021)
5 vs. Purdue (Game Two)	RBIs	5 twice
1 six times	2B	2 twice
1 six times	HR	2 at Rutgers (2021)

INDIVIDUAL SEASON & CAREER HIGHS

#32 ASHLEY SMETTER • INF • FR.

SEASON HIGH	CATEGORY	CAREER HIGH
1 twice	Hits	1 twice
1 twice	Runs	1 twice
none	RBI	none
1 vs. New Mexico	2B	1 vs. New Mexico (2023)
none	HR	none

#44 KAYLIN KINNEY • SO. • UTL

SEASON HIGH	CATEGORY	CAREER HIGH
none	Hits	2 five times
none	Runs	3 vs. Wichita State (2022)
none	RBI	6 vs. Wichita State (2022)
none	2B	1 seven times
none	HR	2 twice

#55 DAKOTA CARTER • OF • FR.

SEASON HIGH	CATEGORY	CAREER HIGH
1 vs. Omaha	Hits	1 vs. Omaha (2023)
1 nine times	Runs	1 nine times
none	RBI	none
none	2B	none
none	HR	none

#66 KATELYN CANEDA • INF/OF • FR.

SEASON HIGH	CATEGORY	CAREER HIGH
3 three times	Hits	3 three times
2 three times	Runs	2 three times
3 four times	RBI	3 four times
1 five times	2B	1 five times
1 twice	HR	1 twice

#77 HAIDYN WARNER • C • FR.

SEASON HIGH	CATEGORY	CAREER HIGH
1 vs. Missouri State	Hits	1 vs. Missouri State (2023)
none	Runs	none
none	RBI	none
none	2B	none
none	HR	none

#2 SARAH HARNES • RHP • JR.

SEASON HIGH	CATEGORY	CAREER HIGH
7.0 vs. New Mexico State	IP	15.0 vs. Missouri State (2022)
11 vs. Lamar	Ks	15 vs. Eastern Kentucky (2022)
0 twice	H (low)*	0 three times
7 vs. #2 UCLA	H (high)	14 vs. Georgia Tech (2022)
0 vs. New Mexico State	BB (low)*	0 twenty times
6 twice	BB (high)	8 twice
0 three times	R (low)*	0 twenty-three times
8 vs. #2 UCLA	R (high)	11 vs. Eastern Illinois (2022)
0 four times	ER (low)*	0 twenty times
5 twice	ER (high)	11 vs. Eastern Illinois (2022)

*starts only

#23 COURTNEY WALLACE • UTL • SR.

SEASON HIGH	CATEGORY	CAREER HIGH
7.0 eight times	IP	7.0 fifteen times
6 vs. Missouri State	Ks	10 vs. UCF (2022)
1 vs. Lamar	H (low)*	1 three times
10 vs. Wichita State	H (high)	12 vs. UCF (2022)
1 five times	BB (low)*	0 nine times
5 four times	BB (high)	7 twice
0 three times	R (low)*	0 five times
10 vs. Wichita State	R (high)	10 twice
0 four times	ER (low)*	0 ten times
10 vs. Wichita State	ER (high)	10 vs. #23 Wichita State (2023)

*starts only

#44 KAYLIN KINNEY • RHP • JR.

SEASON HIGH	CATEGORY	CAREER HIGH
6.0 twice	IP	6.0 twice
8 vs. New Mexico	Ks	8 vs. New Mexico (2023)
4 twice	H (low)*	2 vs. #23 Michigan (2021)
9 vs. #4 Oklahoma State	H (high)	10 at Kansas (2022)
0 twice	BB (low)*	0 three times
1 vs. South Dakota State	BB (high)	5 at Iowa (2021)
0 vs. New Mexico	R (low)*	0 three times
1 twice	R (high)	7 at Kansas (2022)
1 twice	ER (low)*	0 three times
1 vs. South Dakota State	ER (high)	6 twice

*starts only

#88 KENDALL MANGEL • RHP • RFR.

SEASON HIGH	CATEGORY	CAREER HIGH
4.2 vs. #23 Wichita State	IP	4.2 vs. #23 Wichita State (2023)
1 vs. Kansas City	Ks	none
none	H (low)*	none
6 vs. #23 Wichita State	H (high)	6 vs. #23 Wichita State (2023)
none	BB (low)*	none
3 twice	BB (high)	3 twice
none	R (low)*	none
5 vs. #3 Oklahoma State	R (high)	5 vs. #3 Oklahoma State (2023)
none	ER (low)*	none
5 vs. #3 Oklahoma State	ER (high)	5 vs. #3 Oklahoma State

*starts only

2023 OVERALL STATISTICS

2023 Nebraska Softball Overall Statistics for Nebraska (as of Mar 26, 2023) (All games Sorted by Batting avg)

Record: 23-9 Home: 4-0 Away: 5-3 Neutral: 14-6 Big Ten: 3-0

Player	avg	gp-gs	ab	r	h	2b	3b	hr	rbi	tb	slg%	bb	hp	so	gdp	ob%	sf	sh	sb-att	po	a	e	fld%	
Caneda, Katelyn	.407	32-32	86	15	35	5	1	2	24	48	.558	5	4	11	0	.463	0	0	3-3	51	54	5	.955	
Felder, Mya	.370	32-32	100	17	37	7	0	5	25	59	.590	6	3	7	1	.418	1	0	1-1	216	3	1	.995	
Neal, Caitlynn	.365	32-32	104	22	38	11	1	4	15	63	.606	2	3	9	0	.387	2	2	3-3	27	0	1	.964	
Andrews, Billie	.364	32-32	107	28	39	7	0	10	21	76	.710	13	1	15	0	.434	1	0	0-0	34	59	3	.969	
Tokheim, Talia	.359	15-12	39	7	14	6	0	4	13	32	.821	4	0	6	0	.409	1	0	2-2	4	1	1	.833	
Bredwell, Ava	.333	31-30	84	25	28	6	1	1	12	39	.464	11	4	19	0	.434	0	0	4-4	149	7	3	.981	
Andrews, Brooke	.326	32-31	89	20	29	6	0	6	28	53	.596	5	1	16	3	.365	1	0	2-2	36	18	3	.947	
Wallace, Courtney	.304	20-20	56	5	17	2	1	0	1	21	.375	3	1	8	1	.350	0	0	3-6	4	25	2	.935	
Gray, Sydney	.269	27-27	67	12	18	3	0	0	11	21	.313	9	1	10	0	.346	4	0	1-1	22	60	2	.976	
Squier, Abbie	.232	31-31	82	11	19	4	1	1	10	28	.341	4	6	14	1	.312	1	4	2-2	41	0	1	.976	

Smetter, Ashley	.400	10-0	5	2	2	1	0	0	0	3	.600	0	0	0	0	.400	0	0	0-0	0	0	0	.000	
Warner, Haidyn	.250	3-1	4	0	1	0	0	0	0	1	.250	0	0	1	0	.250	0	0	0-0	10	0	0	1.000	
Felix, Alina	.200	5-4	10	3	2	1	0	1	3	6	.600	2	0	2	0	.333	0	0	0-0	1	0	0	1.000	
Newlun, Abbey	.143	5-1	7	0	1	0	0	0	0	1	.143	0	0	3	0	.143	0	0	0-0	1	0	0	1.000	
Carter, Dakota	.125	24-3	8	9	1	0	0	0	0	1	.125	3	0	1	0	.364	0	1	0-1	0	0	0	.000	
Kinney, Kaylin	.000	3-3	5	0	0	0	0	0	0	0	.000	0	1	1	0	.167	0	0	0-0	0	2	0	1.000	
Malecha, Mckinley	.000	6-3	1	0	0	0	0	0	0	0	.000	0	0	0	0	.000	0	0	0-0	4	1	0	1.000	
Harness, Sarah	.000	2-2	0	0	0	0	0	0	0	0	.000	0	0	0	0	.000	0	0	0-0	2	9	1	.917	
Totals	.329	32	854	176	281	59	5	34	163	452	.529	67	25	123	6	.390	11	7	21-25	602	240	23	.973	
Opponents	.239	32	769	98	184	21	8	12	88	257	.334	105	22	149	5	.345	5	9	21-24	595	224	28	.967	

LOB - Team (195), Opp (212). DPs turned - Team (11), Opp (12). CI - Team (1), Bredwell 1, Opp (1).

(All games Sorted by Earned run avg)

Player	era	w-l	app	gs	cg	sho	sv	ip	h	r	er	bb	so	2b	3b	hr	b/avg	wp	hp	bk	sfa	sha
Kinney, Kaylin	0.84	1-1	7	3	2	1/2	1	25.0	23	3	3	1	14	1	0	2	.237	0	0	0	0	1
Harness, Sarah	2.67	8-3	16	13	4	1/3	0	60.1	36	31	23	45	67	7	4	2	.168	4	13	0	3	4
Wallace, Courtney	3.16	14-5	23	16	11	3/1	1	108.2	111	55	49	52	67	11	3	6	.260	6	9	0	2	4

Mangel, Kendall	8.40	0-0	3	0	0	0/0	0	6.2	14	9	8	7	1	2	1	2	.452	1	0	0	0	0
Totals	2.90	23-9	32	32	17	8/3	2	200.2	184	98	83	105	149	21	8	12	.239	11	22	0	5	9
Opponents	5.47	9-23	32	32	11	3/0	2	198.1	281	176	155	67	123	59	5	34	.329	18	25	0	11	7

PB - Team (7), Bredwell 7, Opp (5). SBA/ATT - Bredwell (17-19), Wallace (14-17), Harness (6-6), Warner (3-3), Malecha (1-2), Kinney (1-1).

2023 BIG TEN CONFERENCE STATISTICS

2023 Nebraska Softball Conference statistics for Nebraska (as of Mar 26, 2023) (Big Ten games only Sorted by Batting avg)

Record: 3-0 Home: 3-0 Away: 0-0 Big Ten: 3-0

Player	avg	gp-gs	ab	r	h	2b	3b	hr	rbi	tb	slg%	bb	hp	so	gdp	ob%	sf	sh	sb-att	po	a	e	fld%
Felder, Mya	.500	3-3	10	3	5	1	0	1	3	9	.900	1	0	0	0	.545	0	0	0-0	21	1	0	1.000
Gray, Sydney	.500	3-3	8	2	4	0	0	0	3	4	.500	2	0	3	0	.545	1	0	0-0	3	6	0	1.000
Bredwell, Ava	.444	3-3	9	1	4	0	1	0	2	6	.667	1	0	3	0	.500	0	0	0-0	17	1	1	.947
Caneda, Katelyn	.444	3-3	9	2	4	1	0	0	3	5	.556	1	0	2	0	.500	0	0	0-0	8	6	0	1.000
Squier, Abbie	.375	3-3	8	0	3	1	0	0	1	4	.500	0	1	1	0	.444	0	1	0-0	1	0	0	1.000
Andrews, Brooke	.333	3-3	9	2	3	0	0	1	5	6	.667	0	0	2	1	.300	1	0	0-0	4	0	1	.800
Andrews, Billie	.333	3-3	9	3	3	0	0	0	0	3	.333	3	0	1	0	.500	0	0	0-0	6	7	1	.929
Neal, Caitlynn	.200	3-3	10	3	2	0	0	0	0	2	.200	0	0	2	0	.200	0	0	0-0	3	0	0	1.000
Carter, Dakota	.000	3-3	5	1	0	0	0	0	0	0	.000	3	0	1	0	.375	0	1	0-1	0	0	0	.000
Smetter, Ashley	.000	2-0	0	0	0	0	0	0	0	0	.000	0	0	0	0	.000	0	0	0-0	0	0	0	.000
Totals	.364	3	77	17	28	3	1	2	17	39	.506	11	1	15	1	.440	2	2	0-1	63	25	3	.967
Opponents	.224	3	76	10	17	0	0	1	8	20	.263	13	4	16	1	.354	3	2	4-4	54	25	4	.952

LOB - Team (23), Opp (25). DPs turned - Team (1), Opp (1). CI - Team (0), Opp (1).

(Big Ten games only Sorted by Earned run avg)

Player	era	w-l	app	gs	cg	sho	sv	ip	h	r	er	bb	so	2b	3b	hr	b/avg	wp	hp	bk	sfa	sha
Harness, Sarah	0.95	1-0	2	1	0	0/0	0	7.1	4	1	1	6	7	0	0	0	.182	0	1	0	2	2
Wallace, Courtney	3.59	2-0	3	2	1	0/0	0	13.2	13	9	7	7	9	0	0	1	.241	0	3	0	1	0
Totals	2.67	3-0	3	3	1	0/0	0	21.0	17	10	8	13	16	0	0	1	.224	0	4	0	3	2
Opponents	5.83	0-3	3	3	0	0/0	0	18.0	28	17	15	11	15	3	1	2	.364	2	1	0	2	2

PB - Team (2), Bredwell 2, Opp (1). SBA/ATT - Bredwell (4-4), Wallace (4-4).

HUSKER STARTERS IN 2023 - BY POSITION

	Pitcher	Catcher	First	Second	Third	Shortstop	Left	Center	Right	DP
Lamar	Wallace	Bredwell	Felder	Caneda	Gray	Bi. Andrews	Squier	Neal	Br. Andrews	-
South Dakota St.	Kinney	Malecha	Felder	Caneda	Gray	Bi. Andrews	Squier	Neal	Br. Andrews	Wallace
Lamar	Harness	Bredwell	Felder	Caneda	Gray	Bi. Andrews	Squier	Neal	Br. Andrews	Wallace
at Houston	Wallace	Bredwell	Felder	Caneda	Gray	Bi. Andrews	Squier	Neal	Br. Andrews	Kinney
Virginia	Wallace	Bredwell	Felder	Caneda	Gray	Bi. Andrews	Squier	Neal	Br. Andrews	-
Oklahoma St.	Wallace	Bredwell	Felder	Caneda	Gray	Bi. Andrews	Squier	Neal	Br. Andrews	-
UCLA	Harness	Bredwell	Felder	Caneda	Gray	Bi. Andrews	Squier	Neal	Br. Andrews	Wallace
Virginia Tech	Wallace	Malecha	Felder	Caneda	Gray	Bi. Andrews	Squier	Br. Andrews	Neal	Bredwell
Texas A&M	Harness	Bredwell	Felder	Caneda	Gray	Bi. Andrews	Squier	Br. Andrews	Neal	Wallace
Arkansas	Harness	Bredwell	Felder	Caneda	Gray	Bi. Andrews	Squier	Br. Andrews	Neal	Wallace
Oklahoma St.	Kinney	Bredwell	Felder	Caneda	Gray	Bi. Andrews	Squier	Br. Andrews	Neal	Wallace
at New Mexico St.	Harness	Bredwell	Felder	Caneda	Gray	Bi. Andrews	Squier	Br. Andrews	Neal	Wallace
CSU Bakersfield	Wallace	Malecha	Felder	Caneda	Gray	Bi. Andrews	Squier	Br. Andrews	Neal	Felix
New Mexico	Kinney	Bredwell	Felder	Caneda	Gray	Bi. Andrews	Felix	Br. Andrews	Neal	Wallace
New Mexico	Harness	Bredwell	Felder	Caneda	Gray	Bi. Andrews	Squier	Br. Andrews	Neal	Wallace
Weber St.	Wallace	Bredwell	Felder	Caneda	Gray	Bi. Andrews	Squier	Neal	Felix	-
TAMU-Commerce	Harness	Bredwell	Felder	Caneda	Gray	Bi. Andrews	Squier	Br. Andrews	Neal	Wallace
Weber St.	Harness	Bredwell	Felder	Caneda	Gray	Bi. Andrews	Squier	Br. Andrews	Neal	Tokheim
at Arizona	Wallace	Bredwell	Felder	Caneda	Gray	Bi. Andrews	Squier	Br. Andrews	Neal	Tokheim
CSUN	Harness	Bredwell	Felder	Caneda	Br. Andrews	Bi. Andrews	Squier	Neal	Felix	Tokheim
at Wichita St.	Harness	Bredwell	Felder	Caneda	Br. Andrews	Bi. Andrews	Squier	Neal	Tokheim	Newlun
Missouri St.	Harness	Warner	Felder	Caneda	Br. Andrews	Bi. Andrews	Squier	Neal	Tokheim	Bredwell
at Wichita St.	Wallace	Bredwell	Felder	Caneda	Br. Andrews	Bi. Andrews	Squier	Neal	Tokheim	-
Missouri St.	Wallace	Bredwell	Felder	Caneda	Br. Andrews	Bi. Andrews	Squier	Neal	Tokheim	-
at Omaha	Wallace	Bredwell	Felder	Caneda	Gray	Bi. Andrews	Squier	Neal	Br. Andrews	Tokheim
at Omaha	Harness	Bredwell	Felder	Caneda	Gray	Bi. Andrews	Squier	Neal	Br. Andrews	Tokheim
Kansas City	Wallace	Bredwell	Felder	Caneda	Gray	Bi. Andrews	Squier	Br. Andrews	Neal	Tokheim
at Kansas	Wallace	Bredwell	Felder	Caneda	Gray	Bi. Andrews	Squier	Br. Andrews	Neal	Tokheim
Iowa St.	Wallace	Bredwell	Felder	Caneda	Gray	Bi. Andrews	Squier	Br. Andrews	Neal	Tokheim
Purdue	Wallace	Bredwell	Felder	Caneda	Gray	Bi. Andrews	Squier	Br. Andrews	Neal	Carter
Purdue	Wallace	Bredwell	Felder	Caneda	Gray	Bi. Andrews	Squier	Br. Andrews	Neal	Carter
Purdue	Wallace	Bredwell	Felder	Caneda	Gray	Bi. Andrews	Squier	Br. Andrews	Neal	Carter
at Iowa										
at Iowa										
Michigan										
Michigan										
Michigan										
at Maryland										
at Maryland										
at Maryland										
at Indiana										
at Indiana										
at Indiana										
Creighton										
Wisconsin										
Wisconsin										
Wisconsin										
at Northwestern										
at Northwestern										
at Northwestern										
Ohio St.										
Ohio St.										
Ohio St.										

HUSKER STARTERS IN 2023 - BY BATTING ORDER

	1	2	3	4	5	6	7	8	9
Lamar	Bi. Andrews	Wallace	Gray	Felder	Squier	Br. Andrews	Neal	Bredwell	Caneda
South Dakota St.	Bi. Andrews	Wallace	Gray	Felder	Squier	Br. Andrews	Neal	Kinney	Caneda
Lamar	Bi. Andrews	Wallace	Gray	Felder	Squier	Neal	Bredwell	Br. Andrews	Caneda
at Houston	Bi. Andrews	Wallace	Gray	Felder	Squier	Neal	Bredwell	Kinney	Caneda
Virginia	Bi. Andrews	Wallace	Gray	Felder	Squier	Neal	Bredwell	Br. Andrews	Caneda
Oklahoma St.	Bi. Andrews	Wallace	Gray	Felder	Squier	Neal	Bredwell	Caneda	Br. Andrews
UCLA	Bi. Andrews	Wallace	Gray	Felder	Squier	Neal	Bredwell	Caneda	Br. Andrews
Virginia Tech	Bi. Andrews	Wallace	Felder	Bredwell	Neal	Br. Andrews	Squier	Gray	Caneda
Texas A&M	Bi. Andrews	Wallace	Felder	Bredwell	Neal	Br. Andrews	Squier	Gray	Caneda
Arkansas	Bi. Andrews	Wallace	Neal	Bredwell	Felder	Br. Andrews	Squier	Gray	Caneda
Oklahoma St.	Bi. Andrews	Neal	Wallace	Felder	Gray	Bredwell	Br. Andrews	Caneda	Squier
at New Mexico St.	Bi. Andrews	Neal	Felder	Gray	Wallace	Bredwell	Br. Andrews	Squier	Caneda
CSU Bakersfield	Bi. Andrews	Br. Andrews	Neal	Wallace	Felder	Caneda	Squier	Gray	Felix
New Mexico	Bi. Andrews	Br. Andrews	Neal	Wallace	Felder	Bredwell	Gray	Caneda	Felix
New Mexico	Bi. Andrews	Br. Andrews	Neal	Felder	Wallace	Bredwell	Caneda	Squier	Gray
Weber St.	Bi. Andrews	Neal	Bredwell	Felder	Caneda	Gray	Wallace	Squier	Felix
TAMU-Commerce	Bi. Andrews	Neal	Bredwell	Felder	Wallace	Gray	Squier	Br. Andrews	Caneda
Weber St.	Bi. Andrews	Neal	Gray	Felder	Bredwell	Br. Andrews	Squier	Caneda	Tokheim
at Arizona	Bi. Andrews	Neal	Gray	Felder	Bredwell	Caneda	Tokheim	Br. Andrews	Squier
CSUN	Bi. Andrews	Neal	Felder	Bredwell	Caneda	Br. Andrews	Tokheim	Squier	Felix
at Wichita St.	Bi. Andrews	Neal	Felder	Bredwell	Caneda	Br. Andrews	Tokheim	Squier	Newlun
Missouri St.	Bi. Andrews	Neal	Felder	Bredwell	Caneda	Br. Andrews	Tokheim	Squier	Warner
at Wichita St.	Bi. Andrews	Neal	Felder	Bredwell	Caneda	Br. Andrews	Tokheim	Squier	Wallace
Missouri St.	Bi. Andrews	Neal	Felder	Bredwell	Caneda	Br. Andrews	Tokheim	Squier	Wallace
at Omaha	Bi. Andrews	Neal	Felder	Bredwell	Br. Andrews	Tokheim	Caneda	Squier	Wallace
at Omaha	Bi. Andrews	Neal	Felder	Bredwell	Br. Andrews	Tokheim	Caneda	Squier	Gray
Kansas City	Bi. Andrews	Neal	Felder	Br. Andrews	Bredwell	Caneda	Tokheim	Squier	Gray
at Kansas	Bi. Andrews	Neal	Felder	Br. Andrews	Bredwell	Caneda	Tokheim	Squier	Gray
Iowa St.	Bi. Andrews	Neal	Felder	Gray	Caneda	Br. Andrews	Bredwell	Squier	Tokheim
Purdue	Bi. Andrews	Neal	Felder	Gray	Caneda	Br. Andrews	Bredwell	Squier	Carter
Purdue	Bi. Andrews	Neal	Felder	Gray	Caneda	Br. Andrews	Bredwell	Squier	Carter
Purdue	Bi. Andrews	Neal	Felder	Gray	Caneda	Br. Andrews	Squier	Carter	Bredwell
at Iowa									
at Iowa									
Michigan									
Michigan									
Michigan									
at Maryland									
at Maryland									
at Maryland									
at Indiana									
at Indiana									
at Indiana									
Creighton									
Wisconsin									
Wisconsin									
Wisconsin									
at Northwestern									
at Northwestern									
at Northwestern									
Ohio St.									
Ohio St.									
Ohio St.									

2023 NEBRASKA PHOTO ROSTER



#00 Mckinley Malecha
C - So.



#2 Sarah Harness
RHP - Jr.



#5 Mya Felder
INF - Sr.



#6 Billie Andrews
INF - Jr.



#7 Sydney Gray
INF - Jr.



#8 Abbie Squier
OF - Jr.



#11 Talia Tokheim
OF - Fr.



#19 Caitlynn Neal
OF - Jr.



#20 Abbey Newlun
INF - Jr.



#23 Courtney Wallace
RHP/UTL - Sr.



#24 Ava Bredwell
C/UTL - So.



#26 Alina Felix
INF/OF - Fr.



#27 Brooke Andrews
UTL - Jr.



#32 Ashley Smetter
INF - Fr.



#44 Kaylin Kinney
RHP/UTL - Jr.



#55 Dakota Carter
OF - Fr.



#66 Katelyn Caneda
INF - Fr.



#77 Haidyn Warner
C - Fr.



#88 Kendall Mangel
RHP - RFr.