

# N NEBRASKA SOFTBALL

## NEBRASKA vs. IOWA STATE WEDNESDAY, MARCH 22



**vs. Iowa State**  
4 pm. (CT)  
**Radio:** Huskers Radio  
Network  
**Video:** BTN+



The Nebraska softball team will face Iowa State on Wednesday, March 22 for its home opener at Bowlin Stadium. The Huskers (19-9) will face the Cyclones (11-13) at 4 p.m.

Fans can listen to the game live on the Huskers Radio Network and Huskers.com with the call from Nate Rohr and Mattie Fowler Burkhardt. The game will also be streamed live on BTN+ (subscription required).

Nebraska currently is in the top three in the Big Ten in numerous offensive categories including batting average (.326), runs (156), hits (245), doubles (54), home runs (31), slugging percentage (.549) and on base percentage (.433).

Junior Billie Andrews leads the conference with 10 home runs and is in the top five in slugging percentage (.747) and hits (34). Freshman Katelyn Caneda leads the team with a .405 batting average. Caneda has added 30 hits including four doubles, one triple, two home runs and 21 RBI.

In the circle, Courtney Wallace has been a leader through the first half of the season. Wallace (11-5) has appeared in the circle for 88.0 innings while tallying 56 strikeouts. Sarah Harness (7-3) has added 53.0 innings of work, striking out 60 batters.

### LEADING OFF...

- The Huskers currently lead the Big Ten Conference in batting average (.325).
- NU's pitching staff leads the conference with eight shutouts. The Huskers are just one shutout away from matching the 2022 shutout total (9).
- The Huskers are 17-2 when scoring more than two runs in a game this season.
- NU has held 13 opponents to one run or less through the first 28 games.
- **Katelyn Caneda** is sixth in the Big Ten with a .405 batting average, a number that leads the team.
- **Billie Andrews** and **Caitlynn Neal** are first and second in the Big Ten in extra-base hits.
- **Billie Andrews** leads the conference with 10 home runs and is in the top five in slugging percentage (.747) and hits (34).
- **Billie Andrews** has hit five of her 10 home runs in the lead off at-bat.
- **Caitlynn Neal** is second in the conference with nine doubles.
- **Courtney Wallace** is second in the Big Ten with 11 victories in the circle.

### HUSKERS TO WATCH



**Billie Andrews** holds a .358 batting average and leads the Big Red in hits (34) and home runs (10).



**Courtney Wallace** leads the Huskers in the circle with a 11-5 record. She has made the most appearances in the circle for NU with 88.0 innings pitched.

### HUSKER SCHEDULE (19-9)

Date	Opponent	Time (CT)/Results
<i>Houston Invitational</i>		
Feb. 10	Lamar	W, 8-0 (5)
Feb. 10	South Dakota St.	L, 0-1
Feb. 11	Lamar	W, 7-0
Feb. 11	at Houston	W, 7-0
Feb. 12	Virginia	W, 2-0
<i>TaxAct Clearwater Invitational</i>		
Feb. 16	#5 Oklahoma State	L, 0-10 (5)
Feb. 16	#2 UCLA	L, 0-8 (6)
Feb. 17	#8 Virginia Tech	L, 4-6
Feb. 18	RV Texas A&M	W, 4-3
Feb. 19	#4 Arkansas	L, 1-6
<i>Troy Cox Classic</i>		
Feb. 24	#4 Oklahoma State	L, 1-3
Feb. 24	at New Mexico State	W, 5-0
Feb. 25	CSU Bakersfield	W, 10-1 (5)
Feb. 25	New Mexico	W, 15-0 (5)
Feb. 26	New Mexico	W, 1-0
<i>Hillenbrand Invitational</i>		
March 3	Weber State	W, 3-2
March 3	TAMU-Commerce	W, 3-0
March 4	Weber State	W, 9-1 (5)
March 4	#16 at Arizona	W, 10-3
March 5	CSUN	W, 11-7 (8)
<i>Wichita State Round Robin Tournament</i>		
March 10	at #23 Wichita State	L, 8-10
March 11	Missouri State	W, 10-2 (5)
March 11	at #23 Wichita State	L, 1-10 (5)
March 12	Missouri State	W, 7-2
March 15	at Omaha	W, 2-1
March 15	at Omaha	W, 11-3 (6)
<i>Jayhawk Invitational</i>		
March 19	Kansas City	W, 12-2 (5)
March 19	at Kansas	L, 4-6
<b>March 22</b>	<b>Iowa State</b>	<b>4 p.m.</b>
<b>March 24</b>	<b>Purdue</b>	<b>5:30 p.m.</b>
<b>March 25</b>	<b>Purdue</b>	<b>1 p.m.</b>
<b>March 26</b>	<b>Purdue</b>	<b>12 p.m.</b>
March 29	at Iowa	3 p.m.
March 29	at Iowa	5 p.m.
<b>March 31</b>	<b>Michigan</b>	<b>5:30 p.m.</b>
<b>April 1</b>	<b>Michigan</b>	<b>1 p.m.</b>
<b>April 2</b>	<b>Michigan</b>	<b>12 p.m.</b>
April 7	at Maryland	5 p.m.
April 8	at Maryland	1 p.m.
April 9	at Maryland	11 a.m.
April 14	at Indiana	5 p.m.
April 15	at Indiana	1 p.m.
April 16	at Indiana	11 a.m.
<b>April 19</b>	<b>Creighton</b>	<b>6 p.m.</b>
<b>April 21</b>	<b>Wisconsin</b>	<b>5:30 p.m.</b>
<b>April 22</b>	<b>Wisconsin</b>	<b>1 p.m.</b>
<b>April 23</b>	<b>Wisconsin</b>	<b>12 p.m.</b>
April 28	at Northwestern	4 p.m.
April 29	at Northwestern	1 p.m.
April 30	at Northwestern	12 p.m.
<b>May 5</b>	<b>Ohio State</b>	<b>5:30 p.m.</b>
<b>May 6</b>	<b>Ohio State</b>	<b>1 p.m.</b>
<b>May 7</b>	<b>Ohio State</b>	<b>12 p.m.</b>
<i>Big Ten Tournament - May 10-13</i>		



**NEBRASKA SOFTBALL FACTS**

**NEBRASKA SOFTBALL QUICK FACTS**

Location ..... Lincoln, Neb.  
 Population ..... 280,369  
 Founded ..... 1869  
 Enrollment ..... 24,431  
 Nickname ..... Cornhuskers, Huskers  
 Colors ..... Scarlet & Cream  
 Conference ..... Big Ten  
 Stadium (capacity) ..... Bowlin Stadium (2,530)  
 Vice Chancellor of Athletics ..... Trev Alberts  
 Senior Woman Administrator ... Marquita Armstead

**COACHING INFORMATION**

Head Coach ..... Rhonda Revelle (31st year)  
 Record at Nebraska (years) ..... 1,078-632 (30 years)  
 Career Record (years) ..... 1,087-645 (31 years)  
 Alma Mater ..... Nebraska (1984)  
 Associate Head Coach ..... Lori Sippel (34th year)  
 Alma Mater ..... Nebraska (1988)  
 Assistant Coach ..... Diane Miller (15th year)  
 Alma Mater ..... Missouri Southern (1992)  
 Director of Operations ..... Erin Bohling (4th year)  
 Alma Mater ..... Nebraska (2018)

**TEAM INFORMATION**

2022 Record ..... 41-16  
 Big Ten Record (finish) ..... 17-5 (2nd)  
 Postseason Finish (record) ..... 1-2  
 Final Ranking ..... NR  
 Letterwinners Returning/Lost ..... 12/5  
 Starters Returning/Lost ..... 8/4  
 2023 Newcomers ..... 8

**PROGRAM HISTORY**

First Year of Softball ..... 1976  
 All-Time Record ..... 1,559-924 (.627)  
 All-Time Conference Record ..... 427-308 (.580)  
 Overall Conference Titles ..... 19  
 Big Eight Conference Titles ..... 12  
 Big 12 Conference Titles ..... 6  
 Big Ten Conference Titles ..... 2  
 NCAA Tournament Appearances ..... 25  
 NCAA Tournament Record ..... 63-54 (.538)  
 NCAA Regional Record ..... 53-37 (.588)  
 NCAA Super Regional Record ..... 2-3 (.400)  
 Women's College World Series Appearances ..... 7  
 Women's College World Series Record ..... 8-14 (.363)  
 Honda Award Winners ..... 1  
 Honda Award Nominees ..... 3  
 NFCA All-America Honors ..... 28  
 CoSIDA Academic All-Americans ..... 30

**SOFTBALL DIRECTORY**

Head Coach Rhonda Revelle ..... (402) 472-6465  
 Associate Head Coach Lori Sippel .. (402) 472-6595  
 Assistant Coach Diane Miller ..... (402) 472-6499  
 Director of Operations Erin Bohling .. (402) 472-6485  
 Office Manager Teri Higgins ..... (402) 472-8801  
 Media Contact Cassidy Otteman .... (402) 472-2264  
 Communications Office Fax ..... (402) 472-2005  
 Softball Office Fax ..... (402) 472-6488  
 Softball Office Address .....  
 Bowlin Stadium at Haymarket Park  
 400 Line Drive Circle  
 Lincoln, NE 68588-0142

**MEDIA SERVICES**

The communications contact for Nebraska softball is Graduate Intern Cassidy Otteman. All interviews must be arranged through Otteman, who can be reached by e-mail (kotteman@huskers.com) or phone (402) 689-9504. Interviews are generally conducted after practice during the week and following the final game of the day on game day.

**NEBRASKA 2023 SEASON NOTEBOOK**

**HUSKER HOMES**

Arizona (4): Alina Felix, Sydney Gray, Caitlynn Neal, Haidyn Warner  
California (5): Dakota Carter, Katelyn Caneda, Mya Felder, Kendall Mangel, Talia Tokheim  
Kansas (1): Ava Bredwell  
Iowa (1): Kaylin Kinney  
Minnesota (1): Mckinley Malecha  
Missouri (1): Sarah Harness  
Nebraska (5): Billie Andrews, Brooke Andrews, Ashley Smetter, Abbie Squier, Courtney Wallace  
Texas (1): Abbey Newlun

**HUSKERS BY MAJOR**

Business Administration (2): Sydney Gray, Ashley Smetter  
Education Administration (2): Mya Felder (PhD), Courtney Wallace (MA)  
Graphic Design (1): Billie Andrews  
Finance (1): Abbie Squier  
Child, Youth & Family Studies (4): Sarah Harness, Kaylin Kinney, Caitlynn Neal, Abbey Newlun  
Management (1): Mckinley Malecha  
Marketing (1): Talia Tokheim  
Nutrition & Health Sciences (1): Haidyn Warner  
Psychology (4): Brooke Andrews, Ava Bredwell, Dakota Carter, Kendall Mangel  
Undecided (2): Katelyn Caneda, Alina Felix

**RETURNING ALL-REGION PLAYERS**

Billie Andrews, So., INF  
 • Third-Team NFCA All-Midwest Region (2022)  
  
Mya Felder, Sr., INF  
 • First-Team All-Midwest Region (2022)  
 • Third-Team NFCA All-Pacific Region (2021)  
  
Sydney Gray, Jr., INF  
 • Third-Team NFCA All-Midwest Region (2022)  
  
Abbie Squier, Jr., OF  
 • Second-Team NFCA All-Midwest Region (2022)

Courtney Wallace, Sr., RHP/UTL

- Third-Team NFCA All-Midwest Region (2022)
- Second-Team NFCA All-Midwest Region (2021)

**RETURNING ALL-CONFERENCE PLAYERS**

Billie Andrews, Jr., INF  
 • Second-Team All-Big Ten (2022)  
 • First-Team All-Big Ten (2021)  
 • All-Freshman Team (2021)

Ava Bredwell, So., C/UTL  
 • Big Ten Freshman of the Year (2022)  
 • All-Freshman Team (2022)

Mya Felder, Sr., INF  
 • Second-Team All-Big Ten (2022)  
 • Big Ten All-Defensive Team (2022)  
 • Big Ten Tournament Team (2022)  
 • First-Team All-WAC (2019 at NMSU)  
 • WAC Freshman of the Year (2019 at NMSU)

Abbie Squier, Jr., OF  
 • First-Team All-Big Ten (2022)  
 • Big Ten All-Defensive Team (2022)

Courtney Wallace, Sr., RHP/UTL  
 • Big Ten All-Defensive Team (2022)  
 • Big Ten Tournament Team (2022)

**PRONUNCIATION GUIDE**

Katelyn **Caneda** ..... kuh-NADE-uh  
 Mckinley **Malecha** ..... ma-lake-a  
 Kendall **Mangel** ..... MAIN-gull  
 Caitlynn **Neal** ..... KNEEL  
 Rhonda **Revelle** ..... ruh-VELL  
 Abbie **Squier** ..... SKWHY-er  
 Talia **Tokheim** ..... tall-E-uh TOKE-heim  
 Haidyn **Warner** ..... WERE-ner

**NEBRASKA NUMERICAL ROSTER**

No.	Name	B/T	Pos.	Ht.	Yr.	Hometown
00	Mckinley Malecha	R/R	C	5-8	So.	Lakeville, Minn.
2	Sarah Harness	R/R	RHP	5-9	Jr.	Bowling Green, Mo.
5	Mya Felder	R/R	INF	5-6	Sr.	Fresno, Calif.
6	Billie Andrews	R/R	INF	5-8	Jr.	Gretna, Neb.
7	Sydney Gray	R/R	INF	5-5	Jr.	Tucson, Ariz.
8	Abbie Squier	R/R	OF	5-7	Jr.	Lincoln, Neb.
11	Talia Tokheim	R/R	OF	5-7	Fr.	San Carlos, Calif.
19	Caitlynn Neal	L/R	OF	5-3	Jr.	Dewey, Ariz.
20	Abbey Newlun	R/R	INF	5-7	Jr.	The Woodlands, Texas
23	Courtney Wallace	R/R	RHP	5-5	Sr.	Omaha, Neb.
24	Ava Bredwell	R/R	C/UTL	5-7	So.	Shawnee, Kan.
26	Alina Felix	L/R	INF/OF	5-7	Fr.	Tucson, Ariz.
27	Brooke Andrews	R/R	INF/OF	5-8	Jr.	Gretna, Neb.
32	Ashley Smetter	R/R	INF	5-5	Fr.	Lincoln, Neb.
44	Kaylin Kinney	R/R	RHP	5-10	So.	Cedar Rapids, Iowa
55	Dakota Carter	L/R	OF	5-6	Fr.	Eastvale, Calif.
66	Katelyn Caneda	L/R	INF/OF	5-2	Fr.	Cerritos, Calif.
77	Haidyn Warner	R/R	C	5-9	Fr.	Oro Valley, Ariz.
88	Kendall Mangel	R/R	RHP	5-5	Fr.	Chino, Calif.

**Head Coach:** Rhonda Revelle (31st season)  
**Associate Head Coach:** Lori Sippel (34th season)  
**Assistant Coach:** Dianne Miller (15th season)

## NEBRASKA BY THE NUMBERS

- The Huskers lead the Big Ten in shutouts with eight and are ranked 22nd in the NCAA.
- NU has tallied a conference-best 54 doubles, a number that ranks fifth in the nation.
- Nebraska is leading the Big Ten in batting average (.326) and is 19th in the NCAA.
- **Katelyn Caneda** is sixth in the Big Ten with a .405 batting average, a mark that leads the Big Red.
- **Billie Andrews** is first in the conference and eighth in the NCAA in home runs with 10 through the first half of the season.
- **Billie Andrews** and **Caitlynn Neal** are first and second in the conference in extra-base hits.
- **Caitlynn Neal** is second in the Big Ten with nine doubles.
- **Courtney Wallace** has recorded the second-most wins in the conference with 11. She is also 12th in the NCAA.
- **Wallace** has recorded three shutout wins this season, a mark that is first in the Big Ten and 27th in the nation.

## OPPONENTS BY THE NUMBERS

- Iowa State holds a .242 batting average, which ranks seventh in the Big 12.
- The Cyclones are seventh in their conference with a 3.59 ERA.
- Nebraska and Iowa State share six opponents in common this season (Omaha, Arkansas, South Dakota State, Oklahoma State, Iowa and Kansas).
- Mikayla Ramos leads the Cyclone offense with a .319 batting average.
- Ramos has tallied a team-best 23 hits including four doubles, three home runs and 13 RBI.
- Carli Spelhaug has hit a team-best four home runs. The senior has also added 14 hits and 14 runs.
- Saya Swain holds a 3.39 and 3-4 record in the circle. The junior has made the most appearances in the circle for the Cyclones, pitching 41.1 innings.
- Jaiden Ralston has added 38.1 innings of work in the circle. The freshman holds a 2.56 ERA and a 3-3 record. Ralston has also tallied 52 strikeouts through 16 appearances.

## HUSKER QUICK HITS

- **Sarah Harness** recorded her 500th career strikeout last weekend. The junior has tallied 60 strikeouts this season and has combined for 500 including her three seasons at Southern Illinois.
- **Billie Andrews** has tallied 10 home runs this season, she is now seventh all-time in Nebraska history in career homers with 37.
- **Andrews** is one of 12 returning players in the NCAA who hit 20 or more home runs last season.
- **Sarah Harness** recorded a no-hitter against New Mexico on Feb. 24, 2023. It marked the first no-hitter by a Nebraska pitcher since 2016.
- **Mya Felder** is the only returning Big Ten player who received All-Big Ten, All-Defensive and All-Tournament honors in 2022.
- **Courtney Wallace** is one of six returning Rawlings/NFCA Gold Glove recipients from last season.

## NEBRASKA'S 2023 RECORD WHEN...

Overall	19-9	Out-Hitting Opponent	17-1
Non-Conference	19-9	Out-Hit by Opponent	2-7
Big Ten Conference	0-0	Scoring First	16-3
Home	0-0	Opponent Scores First	3-6
Neutral	14-6	Scoring in the First Inning	11-3
Road	5-3	Scoring Fewer than 3 Runs	3-6
Night Games	2-2	Scoring 5 or More Runs	12-1
Day Games	17-7	Scoring 10 or More Runs	7-0
Sunday	5-2	Allowing Fewer Than 3 Runs	15-1
Monday	0-0	Allowing 5 or More Runs	1-7
Tuesday	0-0	Allowing 10 or More Runs	0-3
Wednesday	2-0	Leading After Five Innings	12-0
Thursday	0-2	Leading After Six Innings	12-0
Friday	4-4	Trailing After Five Innings	0-6
Saturday	8-1	Trailing After Six Innings	0-5
vs. Ranked Opponents	1-7	Tied After Five Innings	1-1
vs. Unranked Opponents	18-2	Tied After Six Innings	0-1
Extra Innings	1-0	Committing 0 Errors	9-5
1-Run Games	4-1	Committing 2 or More Errors	3-3

## 2023 SCHEDULE NOTES

### NU SET FOR 55-GAME SCHEDULE

Nebraska is scheduled to play 55 games in 2023, including 14 home games, 18 away games and 23 games at neutral sites.

### HUSKERS TRAVEL TO NINE STATES

Nebraska will travel to nine states this season, playing games in Texas, Florida, New Mexico, Arizona, Kansas, Iowa, Maryland, Indiana and Illinois.

### NU SET FOR 26 GAMES AGAINST 2022 NCAA TOURNAMENT TEAMS

Nebraska is slated to play 14 teams that reached the 2022 NCAA Tournament last season including South Dakota State, Oklahoma State, UCLA, Virginia Tech, Texas A&M, Arkansas, Weber State, Arizona, Wichita State, Missouri State, Michigan, Wisconsin, Northwestern and Ohio State.

The Huskers will see South Dakota State their first weekend of play at the Houston Invitational.

NU faces Oklahoma State, UCLA, Virginia Tech, Texas A&M and Arkansas at the TaxAct Clearwater Invitational.

Nebraska will see Weber State and Arizona in the third week of the season at the Hillenbrand Invitational.

At the Wichita State Round Robin Tournament, NU will face Wichita State and Missouri State twice each.

The Big Red will host Iowa State for a midweek matchup.

The Huskers will play three-game series vs. Michigan, Wisconsin, Northwestern and Ohio State during the conference regular season schedule.

### HOME SWEET HOME

Nebraska will have 14 home games at Bowlin Stadium in 2023.

### ILLINOIS HOSTS BIG TEN TOURNAMENT

The 2023 Big Ten Tournament is set for May 10-13 at Illinois' Eichelberger Field. The top 12 teams in the final regular-season standings will compete in the tournament, with the top four seeds earning a bye.

### OKC HOSTS WCWS

The 2023 Women's College World Series will be held at ASA Hall of Fame Stadium in Oklahoma City for the 25th straight season and the 32nd time overall.

**BIG TEN STANDINGS**

Rk.	Team	Big Ten Record
1.	Illinois	0-0
2.	Indiana	0-0
3.	Iowa	0-0
4.	Maryland	0-0
5.	Michigan	0-0
6.	Michigan State	0-0
7.	Minnesota	0-0
8.	Nebraska	0-0
9.	Northwestern	0-0
10.	Ohio State	0-0
11.	Penn State	0-0
12.	Purdue	0-0
13.	Rutgers	0-0
14.	Wisconsin	0-0

**NEBRASKA CONFERENCE TITLES**

**BIG EIGHT CONFERENCE (1976-1995)**

Year	Record	Finish	Tournament
1977	1-4	t-4th	N/A
1978	4-3	7th	t-6th
1979	3-8	6th	t-6th
1980	8-9	4th	N/A
1981	5-6	3rd	3rd
1982	9-3	1st	1st
1983	3-7	7th	N/A
1984	6-2	1st	1st
1985	11-1	1st	1st
1986	9-3	1st	1st
1987	8-2	1st	1st
1988	7-3	1st	1st
1989	6-4	3rd	t-5th
1990	3-5	5th	2nd
1991	3-5	5th	t-4th
1992	2-6	5th	t-4th
1993	5-11	5th	N/A
1994	5-15	6th	N/A
1995	10-6	3rd	N/A
<b>TOTAL</b>	<b>108-103</b>		<b>12 total titles</b>

**BIG 12 CONFERENCE (1996-2011)**

Year	Record	Finish	Tournament
1996	10-8	4th	2nd
1997	10-6	4th	5th
1998	16-0	1st	1st
1999	10-8	4th	2nd
2000	15-2	2nd	1st
2001	16-2	1st	5th
2002	11-5	2nd	2nd
2003	10-8	6th	t-4th
2004	14-3	1st	1st
2005	9-9	7th	t-5th
2006	13-4	2nd	t-3rd
2007	10-8	5th	t-5th
2008	4-14	t-9th	2nd
2009	9-9	5th	t-5th
2010	7-11	t-6th	t-5th
2011	9-9	6th	N/A
<b>TOTAL</b>	<b>173-106</b>		<b>6 total titles</b>

**BIG TEN CONFERENCE (2012-PRES.)**

Year	Record	Finish	Tournament
2012	14-9	3rd	N/A
2013	16-6	2nd	t-3rd
2014	18-5	t-1st	t-5th
2015	17-6	3rd	2nd
2016	13-9	5th	t-5th
2017	13-10	5th	t-9th
2018	9-13	9th	t-9th
2019	9-14	t-8th	t-9th
2020	No Big Ten Season Due to Pandemic		
2021	22-22	8th	N/A
2022	17-5	2nd	1st
<b>TOTAL</b>	<b>148-99</b>		<b>2 total titles</b>

**BILLIE ANDREWS LEAVING HER MARK ON HUSKER RECORD BOOK**

Billie Andrews continues to leave her mark on the Nebraska record book. During 2022, Andrews set the sophomore record for home runs in a season with 20. Andrews picked up where she left off and as she climbs the career home run record list.

**NEBRASKA CAREER HOME RUN RECORDS**

Name, Years	Total
1. Taylor Edwards, 2011-14	54
2. Ali Viola, 1995-98	53
3. Tristen Edwards, 2017-21	49
4. Jennifer Lizama, 1997-2000	47
5. Tatum Edwards, 2011-14	46
6. MJ Knighten, 2014-17	41
<b>7. Billie Andrews, 2021-Present</b>	<b>37</b>
8. Brooke Thomason, 2010-13	35
9. Crystal Carwile, 2006-09	32
10. Jenny Smith, 1995-98	31

Andrews became the 16th Husker in program history to reach the 100-mark in runs, hits and RBIs. She joined an elite group of players that reached this career milestone before their senior year. This includes:

- Crystal Carwile
- MJ Knighten
- Ali Viola
- Taylor Edwards

**ANDREWS' CURRENT CAREER TOTALS**

Runs	Hits	RBIs
111	138	103

**ANDREWS AMONG TOP 15 IN EXTRA-BASE HITS**

Billie Andrews has tallied 17 extra-base hits this season, a number that ranks 15th in the NCAA. Kristin Fifield of Grand Canyon currently leads the nation with 21.

**NCAA EXTRA-BASE HIT LEADERS (THROUGH MARCH 20)**

Name, School	Total
1. Kristin Fifield, Grand Canyon	21
2. Valerie Cagle, Clemson	20
Mya Brady, UCLA	20
Kailey Wyckoff, Texas Tech	20
5. Kiki Milloty, Tennessee	19
Jordyn VanHook, Arizona St.	19
Sarah Mosley, Georgia	19
Autumn Owen, Marshall	19
Alyssa Brito, Oklahoma	19
Leighann Goode, Texas	19

**THE LAST TIME A HUSKER..**

Had 6+ At Bats	5 players vs. Wisconsin (5/8/16)
Had 5+ Hits	Lizzy Rock (5) vs. Illinois (2/24/06)
Scored 4+ Runs	Tristen Edwards (4) vs. Pittsburgh (2/17/19)
Had 3+ Doubles	Cam Ybarra (4) vs. Lehigh (3/7/20)
Had 2+ Homers	Talia Tokheim (2) vs. No. 23 Wichita State (3/10/23)
Had 3+ Homers	Kaylan Jablonski (3) at Cal State Fullerton (3/17/18)
Homered in 1st Career AB	Hailey Decker vs. UIC (2/8/13)
Stole 3+ Bases	Nikki Haget (3) vs. La Salle (3/12/11)
Drew 4+ Walks	Billie Andrews (4) vs. Rutgers (4/2/22)
Had 2+ HBP	Ava Bredwell (2) vs. Weber State (3/4/23)
Had 5+ RBIs	Caitlynn Neal (6) vs. Minnesota (4/16/22)
Threw a No-Hitter	Sarah Harness at New Mexico State (2/24/23)
Threw a Perfect Game	Ashley DeBuhr vs. Iowa St. (4/13/05)
Had 10+ Strikeouts	Sarah Harness (11) vs. Lamar (2/11/23)
Had 15+ Strikeouts	Ashley Hagemann (17) at Omaha (4/19/12)
Had a 10-Game Hit Streak	Caitlynn Neal (16) (2/25/23-3/19/23)
Had a 15-Game Hit Streak	Caitlynn Neal (16) (2/25/23-3/19/23)
Had a 20-Game Hit Streak	Billie Andrews (23) in 2022
Had a 25-Game Hit Streak	Taylor Edwards (25) in 2013-14

11. Lauren Lucas, Wichita St.	18
Makinzy Herzog, Texas Tech	18
Grace French, Bradley	18
Rylin Hedgecock, Arkansas	18
<b>15. Billie Andrews, Nebraska</b>	<b>17</b>
Ana Gold, Duke	17
Erin Coffel, Kentucky	17
Jackie Lis, Southern Illinois	17
Jayda Coleman, Oklahoma	17
Ellie Bailey, Texas Tech	17
Andrea, Lyon, Gardner-Webb	17
Allie Skaggs, Arizona	17
Sydney Chambley, Georgia	17

**ANDREWS AND NEAL LEAD BIG TEN CONFERENCE ON OFFENSE**

While Andrews is ranked nationally, Caitlynn Neal has also added her fair share of extra-base hits this season. The two of them have combined for 31 extra-base hits and lead the Big Ten.

**BIG TEN EXTRA-BASE HIT LEADERS (THROUGH MARCH 16)**

<b>Name, School</b>	<b>Total</b>
<b>1. Billie Andrews, Nebraska</b>	<b>17</b>
<b>2. Caitlynn Neal, Nebraska</b>	<b>14</b>
Taylor Krapf, Minnesota	14
Taryn Kern, Indiana	14

**CANEDA STARTS FRESHMAN SEASON OFF STRONG**

Katelyn Caneda has had an impressive start to her first season as a Husker. The freshman has started every game this season at second base, and currently leads the Big Red with a .405 batting average (30-for-74).

Caneda is sixth in the Big Ten Conference in batting average and has the second-best amongst freshman. The only freshman to hold a better average is Indiana's Taryn Kern, who is hitting .418.

A Cerritos, Calif., native, Caneda has produced 10 multi-hit games. Caneda has added 12 runs, four doubles, one triple, two home runs and 21 RBIs. The freshman holds a .568 slugging percentage and a .463 on-base percentage. She has also stolen three bases.

Caneda was named Big Ten Freshman of the Week March 6, 2023, after a big performance for the Huskers' perfect 5-0 weekend at the Hillenbrand Invitational. The freshman hit .471 with eight hits and five RBIs on the weekend.

**THE LAST TIME NEBRASKA...**

Beat a No. 1 Team	vs. No. 1 Michigan (1-0 on 4/8/16)
Beat a Top-5 Team	vs. No. 1 Michigan (1-0 on 4/8/16)
Beat a Top-10 Team	vs. No. 6 Texas A&M (6-3 on 2/22/18)
Beat a Ranked Team	vs. No.16 Arizona (10-3 on 3/4/23)
Won When Trailing After 6 Innings	vs. Tulsa (3/10/18)
Lost When Leading After 6 Innings	at No. 24 Minnesota (4/16/21)
Had a Walk-Off Victory	vs. Indiana (5/8/22)
Scored 10+ Runs	vs. Kansas City [12] (3/19/23)
Scored 15+ Runs	vs. New Mexico [15] (2/25/23)
Scored 20+ Runs	at Maryland [26] (4/3/16)
Allowed 10+ Runs	vs. No. 23 Wichita State [10] (3/10/23)
Allowed 15+ Runs	vs. South Dakota State [16] (3/5/22)
Allowed 20+ Runs	never
Recorded 15+ Hits	vs. CSUN [15] (3/5/23)
Recorded 20+ Hits	at Maryland [21] (4/3/16)
Hit 6+ Doubles	vs. CSUN [6] (3/5/23)
Hit 4+ Home Runs	at No. 16 Arizona [4] (3/4/23)
Hit Back-to-Back Home Runs	at No. 19 Michigan (3/26/22)
Hit Back-to-Back-to-Back Home Runs	at New Mexico State (2/17/22)
Hit 2+ Grand Slams	vs. Northern Colorado (2/20/22)
Stole 6+ Bases	at Purdue [60] (4/13/19)
Drew 10+ Walks	vs. Omaha [10] (2/11/22)
Was No-Hit	at No. 24 Minnesota (Game 2, 4/7/21)

**BOWLIN STADIUM**



The 2023 season marks the 22nd season Nebraska has called Bowlin Stadium home. The stadium's inaugural season was in 2002.

One of the top facilities in the country, Bowlin Stadium features seating for 2,530 fans, an underground system that heats the field, a large video board, FieldTurf and a padded wall. Just past the right field fence is the Alex Gordon Training Complex, a spacious indoor facility that is large enough for Nebraska to take live batting practice inside the complex. The clubhouse features a locker room, players' lounge, training room and coaches' offices.

Nebraska has won nearly 70 percent of its games at Bowlin Stadium. The Huskers have hosted four NCAA Regionals at Bowlin Stadium and ranked in the top 25 nationally in attendance 14 times, including four seasons ranked in the top 10.

**YEARLY RECORDS**

<b>Year</b>	<b>Record</b>	<b>Pct.</b>
2002	9-5	.643
2003	14-7	.667
2004	14-6	.700
2005	9-7	.563
2006	20-1	.952
2007	18-5	.783
2008	13-9	.591
2009	13-5	.722
2010	12-8	.600
2011	10-4	.714
2012	15-1	.938
2013	18-4	.818
2014	13-3	.813
2015	11-6	.647
2016	11-5	.688
2017	13-6	.684
2018	10-7	.588
2019	7-10	.412
2020	0-0	.000
2021	11-5	.687
2022	3-1	.750
<b>TOTAL</b>	<b>244-105</b>	<b>.699</b>

**LARGEST CROWDS**

1. 2,302	Michigan	April 9, 2016
2. 2,204	Ohio State	April 19, 2014
3. 1,960	Texas	April 9, 2011
4. 1,844	Iowa	May 17, 2003
5. 1,840	Michigan	April 27, 2013
6. 1,752	Wisconsin	May 12, 2012
7. 1,692	Indiana	May 3, 2014
8. 1,673	Illinois	April 22, 2017
9. 1,601	Wisconsin	April 28, 2018
10. 1,585	Lehigh	May 20, 2004

**HEAD COACH RHONDA REVELLE**

**COACHING STOPS**

Nebraska (Head Coach)	1993-present
San Jose State (Assistant)	1989-92
Cal State-Hayward (Assistant)	1988
Nebraska Wesleyan (Head Coach)	1987
Nebraska Wesleyan (Assistant)	1986

**NEBRASKA WESLEYAN (1987)**

Year	Record	Conf.	Finish	Tourn.	Finish
1987	8-16	7-5	N/A	--	--

**NEBRASKA (1993-PRESENT)**

Year	Record	Conf.	Finish	Tourn.	Finish
1993	18-23	5-11	5th	--	--
1994	25-33	5-15	6th	--	--
1995	43-20	10-6	3rd	--	--
1996	42-23	10-8	4th	3-2	2nd
1997	29-24	10-6	4th	1-2	t-5th
1998	48-12	16-0	1st	4-0	1st
1999	35-21	10-8	4th	3-1	2nd
2000	52-21	15-2	2nd	4-1	1st
2001	51-15	16-2	1st	2-2	t-3rd
2002	50-14	11-5	3rd	3-1	2nd
2003	39-17	10-8	6th	2-2	t-3rd
2004	45-17	14-3	1st	4-0	1st
2005	36-23	9-9	7th	2-2	t-5th
2006	44-12	13-4	2nd	2-2	t-3rd
2007	37-20	10-8	5th	0-1	t-7th
2008	25-28	4-14	t-9th	3-1	2nd
2009	35-19	9-9	5th	0-1	t-7th
2010	30-29	7-11	t-6th	0-1	t-7th
2011	41-14	9-9	6th	--	--
2012	33-22	14-9	3rd	--	--
2013	45-16	16-6	2nd	1-1	t-3rd
2014	44-18	18-5	t-1st	0-1	t-5th
2015	35-23	17-6	3rd	2-1	2nd
2016	35-21	13-9	5th	1-1	t-5th
2017	24-29	13-11	5th	0-1	t-9th
2018	31-23	9-13	9th	0-1	t-9th
2019	21-31	9-14	9th	0-1	t-9th
2020	9-14	0-0	--	--	--
2021	22-22	22-22	8th	--	--
2022	41-16	17-5	2nd	3-0	1st
2023	19-9	0-0	--	--	--

**NEBRASKA RECORD: 1,080-629**

**CAREER RECORD: 1,089-645**

**NCAA TOURNAMENT (NEBRASKA)**

Year	Round	Record	Finish	Rank
1993	--	--	--	--
1994	--	--	--	--
1995	Regional	1-2	t-17th	18th
1996	Regional	1-2	t-17th	18th
1997	Regional	2-2	t-9th	25th
1998	WCWS	4-2	t-5th	5th
1999	Regional	4-2	t-9th	20th
2000	Regional	3-2	t-17th	14th
2001	Regional	2-2	t-17th	14th
2002	WCWS	5-2	t-5th	6th
2003	Regional	3-2	t-17th	13th
2004	Regional	3-2	t-9th	14th
2005	Regional	1-2	t-33rd	25th
2006	Regional	2-2	t-17th	15th
2007	Regional	0-2	t-49th	--
2009	Regional	1-2	t-33rd	--
2010	Regional	1-2	t-33rd	--
2011	Regional	2-2	t-17th	21st
2013	WCWS	5-3	t-7th	8th
2014	Super Reg.	4-3	t-9th	16th
2015	Regional	1-2	t-33rd	--
2016	Regional	2-2	t-17th	--
2022	Regional	1-2	t-33rd	--
<b>Totals</b>	<b>20 app.</b>	<b>48-44</b>	<b>--</b>	<b>--</b>



**RHONDA REVELLE**

**31ST SEASON AT NEBRASKA**

**1,080-629 RECORD**

**32ND CAREER SEASON**

**1,089-645 RECORD**

**WINNINGEST COACH IN THE HISTORY OF HUSKER ATHLETICS**

**COACH OF THE YEAR IN 3 MAJOR CONFERENCES**

**NFCA HALL OF FAME**

**COACHING NUMBERS**

Conference Coach-of-the-Year Awards	4
Big Ten Coach of the Year	1
Big 12 Coach of the Year	2
Big Eight Coach of the Year	1
Conference Titles	8
Big Ten Conference Titles	2
Big 12 Conference Titles	6
NCAA Tournament Appearances	21
Women's College World Series	3
NFCA All-Americans	22
CoSIDA Academic All-Americans	14

**NFCA HALL-OF-FAME COACHES**

(ACTIVE DIVISION I COACHES ONLY)

Coach	Induction Year
<b>Rhonda Revelle, Nebraska</b>	<b>2010</b>
Patty Gasso, Oklahoma	2012
Donna Papa, North Carolina	2012
Patrick Murphy, Alabama	2013
Jo Evans, UC Santa Barbara	2015
Karen Weekly, Tennessee	2018

**ACADEMIC ALL-AMERICANS**

(ALL-TIME AMONG DIVISION I COACHES)

1. Patrick Murphy, Alabama	35
2. Karen Weekly, Tennessee	26
3. Tim Walton, Florida	22
<b>4. Rhonda Revelle, Nebraska</b>	<b>14</b>

**MOST NCAA TOURNAMENT**

**APPEARANCES AT CURRENT SCHOOL**

(ACTIVE DIVISION I COACHES ONLY)

1. Patty Gasso, Oklahoma	27
2. Patrick Murphy, Alabama	23
<b>3. Rhonda Revelle, Nebraska</b>	<b>21</b>
4. Karen Weekly, Tennessee	19
5. Heather Tarr, Washington	17
6. Tim Walton, Florida	16
7. Kelly Inouye-Perez, UCLA	15

**WINS AT CURRENT SCHOOL**

(ACTIVE DIVISION I COACHES ONLY)

1. Patty Gasso, Oklahoma	1,364
2. Donna Papa, North Carolina	1,351
3. Patrick Murphy, Alabama	1,214
4. Bob Coolen, Hawaii	1,081
<b>5. Rhonda Revelle, Nebraska</b>	<b>1,080</b>
6. Ken Eriksen, South Florida	1,025
7. Karen Weekly, Tennessee	1,014

(LIST INCLUDES GAMES THROUGH MARCH 20, 2023)

## SCOUTING THE IOWA STATE CYCLONES (11-13)

Iowa State enters this midweek matchup with an 11-13 record. The Cyclones had an off-weekend after four games were canceled due to inclement weather. In the week prior, Iowa State competed at the Outrigger Rainbow Wahine Classic, finishing 4-1. The Cyclones picked up two wins over Niagara, a win over Fordham and then split with Hawaii.

Nebraska and Iowa State share six opponents this season in Omaha, Arkansas, South Dakota State, Oklahoma State, Iowa and Kansas. The Huskers have gone 2-5 against the group (Omaha, Arkansas, South Dakota State, Oklahoma State, Kansas) while Iowa State is 0-3 (Omaha, Arkansas).

**Mikayla Ramos** leads the Cyclone offense with a .319 batting average. The senior is a two-time NFCA All-Midwest Region selection and a two-time second team All-Big 12 selection. She has tallied a team-best 23 hits including four doubles, three home runs and 13 RBIs.

**Carli Spelhaug** adds depth on offense, hitting .233 with 14 hits, 14 runs and four home runs. The senior is a two-time NFCA All-Midwest Region third team selection and received All-Big 12 second team honors in 2022. Spelhaug was also named to the CoSIDA Academic All-District Team last season.

**Saya Swain** has made the most appearances in the circle for the Cyclones, pitching 41.1 innings. The junior holds a 3.39 ERA and a 3-4 record. Swain has tallied 59 strikeouts through 15 appearances.

**Jaiden Ralston** has added 38.1 innings of work in the circle. The freshman holds a 2.56 ERA and a 3-3 record. Ralston has also tallied 52 strikeouts through 16 appearances.



### SERIES HISTORY

- **Series Record:** 69-20
- **In Lincoln:** 32-6
- **At Iowa State:** 22-8
- **At a Neutral Site:** 15-6
- **Current Win Streak:** 0
- **Revelle vs. Iowa State:** 40-13
- **Pinkerton vs. Nebraska:** 1-4
- **Revelle vs. Pinkerton:** 1-4

### RECENT MATCHUPS

#### NEBRASKA 3, IOWA STATE 7 FEB. 12, 2022

The Huskers faced the Cyclones at the UNI Dome Classic in the first weekend of the season in 2022. Iowa State scored three runs in the first inning, but NU evened the game at 3-3 in the bottom of the second. A grand slam from Iowa State in the fourth secured the 7-3 win for the Cyclones.

#### NEBRASKA 5, IOWA STATE 3 APRIL 5, 2017

Nebraska jumped out to a five-run lead before holding on for a 5-3 win over Iowa State in game one of a midweek doubleheader at Bowlin Stadium. Kaylan Jablonski led the way, earning the win in the circle and finishing 2-for-3 with a two-run homer.

#### NEBRASKA 2, IOWA STATE 1 APRIL 5, 2017

The Huskers completed the doubleheader sweep of Iowa State with a 2-1 victory. Cassie McClure led the Big Red in the circle firing a six-hitter and not allowing an earned run. McClure also contributed offensively, producing the winning run with a fourth-inning solo home run.

#### NEBRASKA 10, IOWA STATE 3 MARCH 19, 2014

Three home runs in the fourth inning and a grand slam in the fifth powered the 15th-ranked Nebraska softball team to a 10-3 victory over Iowa State in the Huskers' 2014 home opener at Bowlin Stadium. Taylor and Tatum Edwards homered in the same game for the 10th time in their careers. Tatum Edwards did not allow an earned run and gave up just four hits in 5.0 innings.

#### NEBRASKA 10, IOWA STATE 1 (6 INN.) MAY 12, 2011

Ashley Hagemann set a school record and the Husker offense delivered timely hits, as the 16th-ranked Nebraska softball team blew past the Iowa State Cyclones 10-1 in six innings. Hagemann fired a three-hitter to pick up her 27th win of the season, the most wins by a Husker junior.

#### NEBRASKA 8, IOWA STATE 7 MAY 10, 2011

Behind four home runs and a gutsy pitching performance from Ashley Hagemann, No. 16 Nebraska jumped out to a big lead, fell behind and rallied for an 8-7 win. The Huskers led 5-1 after two innings and 6-3 after three before ISU scored four straight runs to take a 7-6 lead. Tatum Edwards' two-run homer in the bottom of the fifth inning provided the winning runs.

### SIDE-BY-SIDE COMPARISON

NEBRASKA	CATEGORY	IOWA STATE
19-9	Record	13-6
0-0	Conference Record	0-0
.326	Batting Average	.242
752	At-Bats	625
245	Hits	151
156	Runs	92
54	Doubles	23
4	Triples	6
31	Home Runs	17
143	Runs Batted In	77
.532	Slugging Percentage	.379
21-24	Stolen Bases-Attempts	26-31
56	Walks	79
104	Strikeouts	132
.386	On-Base Percentage	.338
3.00	Team ERA	3.48
5.50	Opponent ERA	2.84
2	Saves	4
87	Walks Allowed	87
131	Strikeouts	161
.243	Opponent Batting Average	.238
20	Errors	27

## HUSKER INDIVIDUAL NOTES



## #00 | MCKINLEY MALECHA • C

	AVG.	G-GS	R	H	2B	HR	RBI	BB	SLG%	OB%
2023	.000	6-3	0	0	0	0	0	0	.000	.000
Career	.000	7-3	0	0	0	0	0	0	.000	.000

- Made her first career-start at catcher vs. Lamar
- Two-time Nebraska Scholar-Athlete Honor Roll Member
- All-State catcher at Lakeville North HS
- Played varsity softball for Lakeville North HS as an eighth grader
- NU's first player from Minnesota since All-American Anne Steffan



## #2 | SARAH HARNESS • RHP

	W-L	ERA	APP	GS	CG	SHO	SV	IP	SO	AVG.
2023	7-3	2.91	14	12	4	1-3	0	53.0	60	.167
Career	54-24	2.46	63	44	48	10-3	5	505.2	502	.232

- Big Ten Pitcher of the Week (Feb. 27, 2023)
- Transfer from Southern Illinois
- All-MVC First Team (2022)
- All-Mideast Region Second Team (2021)
- NFCA D1 Freshman of the Year Finalist (2020)



## #5 | MYA FELDER • INF

	AVG.	G-GS	R	H	2B	HR	RBI	BB	SLG%	OB%
2023	.364	28-28	14	32	6	4	22	5	.568	.406
Career	.345	205-196	88	196	38	27	136	67	.558	.420

- 2023 Team Captain
- Currently pursuing her PhD in Education Administration
- Two-time NFCA All-Region honoree
- Big Ten All-Tournament Team, Second-Team All-Big Ten and All-Defensive Team honoree (2022)



## #6 | BILLIE ANDREWS • INF

	AVG.	G-GS	R	H	2B	HR	RBI	BB	SLG%	OB%
2023	.358	28-28	25	34	7	10	21	10	.747	.421
Career	.332	129-129	111	138	18	37	103	58	.656	.413

- Eighth all-time in Nebraska history in career home runs
- NFCA All-Region Selection (2022)
- Two-time All-Big Ten selection
- Nebraska Female Athlete of the Year (All Sports, 2022)
- Older sister, Brooke, is also on the team



## #7 | SYDNEY GRAY • INF

	AVG.	G-GS	R	H	2B	HR	RBI	BB	SLG%	OB%
2023	.232	23-23	10	13	3	0	8	7	.286	.313
Career	.305	95-94	50	85	16	12	60	34	.498	.379

- Preseason No. 14 Third Base Position Player to Watch (Extra Innings)
- NFCA All-Region Selection (2022)
- Received Big Ten Player of the Week honors in 2022
- Academic All-Big Ten and Big Ten Distinguished Scholar
- Four-time Nebraska Scholar-Athlete Honor Roll Member



## #8 | ABBIE SQUIER • OF

	AVG.	G-GS	R	H	2B	HR	RBI	BB	SLG%	OB%
2023	.225	27-27	11	16	3	1	9	4	.337	.309
Career	.299	112-94	59	81	15	8	37	22	.450	.383

- 2023 Captain
- NFCA All-Region Selection (2022)
- First-Team All-Big Ten and All-Defensive Team selection (2022)
- Four-time Nebraska Scholar-Athlete Honor Roll Member
- One of two Lincoln (Neb.) natives on the team



## #11 | TALIA TOKHEIM • OF

	AVG.	G-GS	R	H	2B	HR	RBI	BB	SLG%	OB%
2023	.378	14-11	7	14	6	4	13	4	.865	.429
Career	.378	14-11	7	14	6	4	13	4	.865	.429

- Ranked as the No. 44 overall recruit by Extra Innings Softball
- One of five California natives on the team
- Played softball for Sequoia High School
- Played club softball for West Bay Warriors



## #19 | CAITLYNN NEAL • OF

	AVG.	G-GS	R	H	2B	HR	RBI	BB	SLG%	OB%
2023	.374	28-28	19	34	10	4	15	2	.637	.398
Career	.280	114-90	54	72	20	7	46	8	.455	.311

- Academic All-Big Ten
- Four-time Nebraska Scholar-Athlete Honor Roll Member
- Tom Osborne Citizenship Team (2021, 2022)
- One of four Arizona natives on the team



## #20 | ABBEY NEWLUN • INF

	AVG.	G-GS	R	H	2B	HR	RBI	BB	SLG%	OB%
2023	.143	5-1	0	1	0	0	0	0	.143	.143
Career	.118	17-8	1	2	0	0	0	2	.118	.211

- Four-time Nebraska Scholar-Athlete Honor Roll Member
- Nebraska Bronze Academic Medallion
- Academic All-Big Ten
- Tom Osborne Citizenship Team
- Only Texas native on the team



## #23 | COURTNEY WALLACE • RHP

	W-L	ERA	APP	GS	CG	SHO	SV	IP	SO	AVG.
2023	11-5	3.26	19	13	9	3-1	1	88.0	56	.267
Career	44-31	3.70	121	74	32	6-3	7	499.0	300	.283

- Big Ten Pitcher of the Week (Feb. 13, 2023)
- 2023 Captain
- Preseason No. 11 Two-Way Position Player to Watch (Extra Innings)
- Working towards her master's degree in education administration
- Inaugural Rawlings/NFCA Gold Glove Recipient (Pitcher, 2022)



## #23 | COURTNEY WALLACE • UTL

	AVG.	G-GS	R	H	2B	HR	RBI	BB	SLG%	OB%
2023	.304	20-20	5	17	2	0	1	3	.375	.350
Career	.248	154-123	55	92	14	5	36	30	.369	.308

- Big Ten All-Defensive Team (2022)
- Big Ten All-Tournament Team (2022)
- Two-time NFCA All-Region selection
- Sam Foltz 27 Hero Leadership Award Recipient
- Two-time Academic All-Big Ten Honoree



## #24 | AVA BREDWELL • C/UTL

	AVG.	G-GS	R	H	2B	HR	RBI	BB	SLG%	OB%
2023	.333	27-26	24	24	6	1	10	10	.458	.442
Career	.315	74-62	49	52	9	3	25	17	.448	.390

- Big Ten Freshman of the Year (2022)
- Big Ten All-Freshman Team (2022)
- Two-time Nebraska Scholar-Athlete Honor Roll Member
- Helps run the team's pen pal program with local nursing homes



## HUSKER INDIVIDUAL NOTES



## #26 | ALINA FELIX • INF/OF

	AVG.	G-GS	R	H	2B	HR	RBI	BB	SLG%	OB%
2023	.200	5-4	3	2	1	1	3	2	.600	.333
Career	.200	5-4	3	2	1	1	3	2	.600	.333

- All-Region first-team selection for Canyon del Oro High School
- Played club softball with teammate Haidyn Warner
- One of four Arizona natives on the team



## #27 | BROOKE ANDREWS • UTL

	AVG.	G-GS	R	H	2B	HR	RBI	BB	SLG%	OB%
2023	.325	28-27	17	25	6	4	20	5	.558	.373
Career	.273	139-107	59	81	18	12	53	23	.468	.334

- Younger sister, Billie, is also on the team
- Six-Time Nebraska Scholar-Athlete Honor Roll Member
- Nebraska Bronze Academic Medallion
- Two-time Academic All-Big Ten honoree



## #32 | ASHLEY SMETTER • INF

	AVG.	G-GS	R	H	2B	HR	RBI	BB	SLG%	OB%
2023	.400	8-0	2	2	1	0	0	0	.600	.400
Career	.400	8-0	2	2	1	0	0	0	.600	.400

- Appeared in one game as a pinch runner at the Houston Invitational
- NFCA High School All-American
- Two-Time Lincoln Journal Star Super State First-Team Selection
- Won two state championships in high school (Lincoln Southwest HS)
- One of two Lincoln (Neb.) natives on the roster

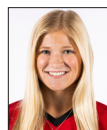

## #44 | KAYLIN KINNEY • RHP

	W-L	ERA	APP	GS	CG	SHO	SV	IP	SO	AVG.
2023	1-1	0.84	7	3	2	1	1	25.0	14	.237
Career	6-4	3.37	44	14	4	3	3	114.1	67	.269

- Appeared in the circle 21 times during the 2022 season
- Came in at relief in 16 games last season
- Academic All-Big Ten honoree
- Nebraska Silver Academic Medallion



## #44 | KAYLIN KINNEY • UTL

	AVG.	G-GS	R	H	2B	HR	RBI	BB	SLG%	OB%
2023	.000	3-3	0	0	0	0	0	0	.000	.167
Career	.230	75-56	27	35	7	8	30	27	.434	.370

- Only Iowa native on the team
- Big Ten Player of the Week (May 2021)
- Two-Time Tom Osborne Citizenship Team honoree
- Four-Time Nebraska Scholar-Athlete Honor Roll Member



## #55 | DAKOTA CARTER • OF

	AVG.	G-GS	R	H	2B	HR	RBI	BB	SLG%	OB%
2023	.333	20-0	7	1	0	0	0	0	.333	.333
Career	.333	20-0	7	1	0	0	0	0	.333	.333

- Appeared in four games as a pinch runner at the Houston Invitational
- Four-year letterwinner at Roosevelt High School
- 2020-21 Big VIII All-League first team
- First-Team All-CIF with Roosevelt HS
- One of five players from California on the team



## #66 | KATELYN CANADA • INF/OF

	AVG.	G-GS	R	H	2B	HR	RBI	BB	SLG%	OB%
2023	.405	28-28	12	30	4	2	21	4	.568	.463
Career	.405	28-28	12	30	4	2	21	4	.568	.463

- Big Ten Freshman of the Week (March 6, 2023)
- D1 Softball Preseason Top 80 Freshmen Names to Know list
- One of five players from California on the team
- Helped Cerritos High School to three CIF Southern Section Division 3 Semifinals



## #77 | HAIDYN WARNER • C

	AVG.	G-GS	R	H	2B	HR	RBI	BB	SLG%	OB%
2023	.250	3-1	0	1	0	0	0	0	.250	.250
Career	.250	3-1	0	1	0	0	0	0	.250	.250

- Helped Ironwood Ridge High School to the 5A State Championships
- 5A Freshman of the Year (2019)
- All-Region Second Team (2019)
- 5A All-Region First Team (2021)
- Played club softball with teammate Alina Felix



## #88 | KENDALL MANGEL • RHP

	W-L	ERA	APP	GS	CG	SHO	SV	IP	SO	AVG.
2023	0-0	8.40	3	0	0	0	0	6.2	0	.452
Career	0-0	8.40	3	0	0	0	0	6.2	0	.452

- Four-year member of the varsity team at Chino Hills High School
- PGF Regional All-American (2021)
- MaxPreps First-Team All-America Honors (2018)
- MaxPreps Freshman of the Year (2018)
- One of five players from California on the team

# INDIVIDUAL SEASON & CAREER HIGHS

## #00 MCKINLEY MALECHA • C • SO.

SEASON HIGH	CATEGORY	CAREER HIGH
none	Hits	none
none	Runs	none
none	RBIs	none
none	2B	none
none	HR	none

## #19 CAITLYNN NEAL • OF • JR.

SEASON HIGH	CATEGORY	CAREER HIGH
2 nine times	Hits	3 four times
2 five times	Runs	3 vs. Creighton
2 three times	RBIs	6 vs. Minnesota (2022)
2 vs. CSUN	2B	2 twice
1 four times	HR	1 seven times

## #5 MYA FELDER • INF • SR.

SEASON HIGH	CATEGORY	CAREER HIGH
3 three times	Hits	4 at CSU Bakersfield (at NMSU)
2 twice	Runs	3 vs. Minnesota (2022)
4 twice	RBIs	6 at CSU Bakersfield (at NMSU)
1 six times	2B	2 four times
1 four times	HR	2 three times (at NMSU)

## #20 ABBEY NEWLUN • INF • JR.

SEASON HIGH	CATEGORY	CAREER HIGH
1 vs. #23 Wichita State	Hits	1 twice
none	Runs	1 vs. UT Arlington (2022)
none	RBIs	none
none	2B	none
none	HR	none

## #6 BILLIE ANDREWS • INF • JR.

SEASON HIGH	CATEGORY	CAREER HIGH
3 twice	Hits	4 at Rutgers (2021)
3 twice	Runs	3 eight times
4 vs. New Mexico	RBIs	5 at Long Beach State (2022)
1 seven times	2B	1 eighteen times
2 vs. Texas A&M	HR	2 four times

## #23 COURTNEY WALLACE • UTL • SR.

SEASON HIGH	CATEGORY	CAREER HIGH
2 five times	Hits	2 twenty-two times
1 five times	Runs	3 twice
1 vs. Lamar	RBIs	4 at New Mexico State (2022)
1 twice	2B	2 vs. Texas Tech (2019)
none	HR	1 five times

## #7 SYDNEY GRAY • INF • JR.

SEASON HIGH	CATEGORY	CAREER HIGH
2 twice	Hits	3 five times
2 three times	Runs	3 three times
2 twice	RBIs	5 vs. Drake (2022)
1 four times	2B	2 vs. UCF (2022)
none	HR	2 twice

## #24 AVA BREDWELL • C • SO.

SEASON HIGH	CATEGORY	CAREER HIGH
2 four times	Hits	3 vs. Minnesota (2022)
3 vs. New Mexico	Runs	3 twice
2 three times	RBIs	5 vs. Iowa (2022)
1 five times	2B	1 eight times
1 vs. Arizona	HR	1 three times

## #8 ABBIE SQUIER • OF • JR.

SEASON HIGH	CATEGORY	CAREER HIGH
2 vs. Kansas	Hits	3 three times
2 vs. Houston	Runs	3 twice
1 seven times	RBIs	3 twice
1 vs. Texas A&M	2B	2 vs. Indiana (2022)
1 vs. Kansas	HR	2 vs. Rutgers (2022)

## #26 ALINA FELIX • INF/OF • FR.

SEASON HIGH	CATEGORY	CAREER HIGH
1 twice	Hits	1 twice
2 vs. CSU Bakersfield	Runs	2 vs. CSU Bakersfield (2023)
2 vs. New Mexico	RBIs	2 vs. New Mexico (2023)
1 vs. New Mexico	2B	1 vs. New Mexico (2023)
1 vs. CSU Bakersfield	HR	1 vs. CSU Bakersfield (2023)

## #11 TALIA TOKHEIM • OF • FR.

SEASON HIGH	CATEGORY	CAREER HIGH
3 vs. Missouri State	Hits	3 vs. Missouri State (2023)
2 twice	Runs	2 twice
4 vs. #23 Wichita State	RBIs	4 vs. #23 Wichita State (2023)
1 six times	2B	1 five times
2 vs. #23 Wichita State	HR	2 vs. #23 Wichita State (2023)

## #27 BROOKE ANDREWS • UTL • JR.

SEASON HIGH	CATEGORY	CAREER HIGH
3 twice	Hits	3 three times
2 three times	Runs	3 at Rutgers (2021)
4 vs. Missouri State	RBIs	5 at Rutgers (2021)
1 six times	2B	2 twice
1 four times	HR	2 at Rutgers (2021)

# INDIVIDUAL SEASON & CAREER HIGHS

## #32 ASHLEY SMETTER • INF • FR.

SEASON HIGH	CATEGORY	CAREER HIGH
1 twice	Hits	1 twice
1 twice	Runs	1 twice
none	RBI	none
1 vs. New Mexico	2B	1 vs. New Mexico (2023)
none	HR	none

## #44 KAYLIN KINNEY • SO. • UTL

SEASON HIGH	CATEGORY	CAREER HIGH
none	Hits	2 five times
none	Runs	3 vs. Wichita State (2022)
none	RBI	6 vs. Wichita State (2022)
none	2B	1 seven times
none	HR	2 twice

## #55 DAKOTA CARTER • OF • FR.

SEASON HIGH	CATEGORY	CAREER HIGH
1 vs. Omaha	Hits	1 vs. Omaha (2023)
1 seven times	Runs	1 seven times
none	RBI	none
none	2B	none
none	HR	none

## #66 KATELYN CANEDA • INF/OF • FR.

SEASON HIGH	CATEGORY	CAREER HIGH
3 three times	Hits	3 three times
2 twice	Runs	2 twice
3 four times	RBI	3 four times
1 four times	2B	1 four times
1 twice	HR	1 twice

## #77 HAIDYN WARNER • C • FR.

SEASON HIGH	CATEGORY	CAREER HIGH
1 vs. Missouri State	Hits	1 vs. Missouri State (2023)
none	Runs	none
none	RBI	none
none	2B	none
none	HR	none

## #2 SARAH HARNES • RHP • JR.

SEASON HIGH	CATEGORY	CAREER HIGH
7.0 vs. New Mexico State	IP	15.0 vs. Missouri State (2022)
11 vs. Lamar	Ks	15 vs. Eastern Kentucky (2022)
0 twice	H (low)*	0 three times
7 vs. #2 UCLA	H (high)	14 vs. Georgia Tech (2022)
0 vs. New Mexico State	BB (low)*	0 twenty times
6 twice	BB (high)	8 twice
0 three times	R (low)*	0 twenty-three times
8 vs. #2 UCLA	R (high)	11 vs. Eastern Illinois (2022)
0 four times	ER (low)*	0 twenty times
5 twice	ER (high)	11 vs. Eastern Illinois (2022)

\*starts only

## #23 COURTNEY WALLACE • UTL • SR.

SEASON HIGH	CATEGORY	CAREER HIGH
7.0 six times	IP	7.0 thirteen times
6 vs. Missouri State	Ks	10 vs. UCF (2022)
1 vs. Lamar	H (low)*	1 three times
10 vs. Wichita State	H (high)	12 vs. UCF (2022)
1 four times	BB (low)*	0 nine times
5 twice	BB (high)	7 twice
0 three times	R (low)*	0 five times
10 vs. Wichita State	R (high)	10 twice
0 four times	ER (low)*	0 ten times
10 vs. Wichita State	ER (high)	10 vs. #23 Wichita State (2023)

\*starts only

## #44 KAYLIN KINNEY • RHP • JR.

SEASON HIGH	CATEGORY	CAREER HIGH
6.0 twice	IP	6.0 twice
8 vs. New Mexico	Ks	8 vs. New Mexico (2023)
4 twice	H (low)*	2 vs. #23 Michigan (2021)
9 vs. #4 Oklahoma State	H (high)	10 at Kansas (2022)
0 twice	BB (low)*	0 three times
1 vs. South Dakota State	BB (high)	5 at Iowa (2021)
0 vs. New Mexico	R (low)*	0 three times
1 twice	R (high)	7 at Kansas (2022)
1 twice	ER (low)*	0 three times
1 vs. South Dakota State	ER (high)	6 twice

\*starts only

## #88 KENDALL MANGEL • RHP • RFR.

SEASON HIGH	CATEGORY	CAREER HIGH
4.2 vs. #23 Wichita State	IP	4.2 vs. #23 Wichita State (2023)
1 vs. Kansas City	Ks	none
none	H (low)*	none
6 vs. #23 Wichita State	H (high)	6 vs. #23 Wichita State (2023)
none	BB (low)*	none
3 twice	BB (high)	3 twice
none	R (low)*	none
5 vs. #3 Oklahoma State	R (high)	5 vs. #3 Oklahoma State (2023)
none	ER (low)*	none
5 vs. #3 Oklahoma State	ER (high)	5 vs. #3 Oklahoma State

\*starts only

# 2023 OVERALL STATISTICS

## 2023 Nebraska Softball Overall Statistics for Nebraska (as of Mar 21, 2023) (All games Sorted by Batting avg)

Record: 19-9 Home: 0-0 Away: 5-3 Neutral: 14-6 Big Ten: 0-0

Player	avg	gp-gs	ab	r	h	2b	3b	hr	rbi	tb	slg%	bb	hp	so	gdp	ob%	sf	sh	sb-att	po	a	e	fld%	
Caneda, Katelyn	.405	28-28	74	12	30	4	1	2	21	42	.568	4	4	8	0	.463	0	0	3-3	41	46	5	.946	
Tokheim, Talia	.378	14-11	37	7	14	6	0	4	13	32	.865	4	0	5	0	.429	1	0	2-2	4	1	1	.833	
Neal, Caitlynn	.374	28-28	91	19	34	10	1	4	15	58	.637	2	3	7	0	.398	2	2	3-3	24	0	1	.960	
Felder, Mya	.364	28-28	88	14	32	6	0	4	22	50	.568	5	2	7	1	.406	1	0	1-1	185	2	1	.995	
Andrews, Billie	.358	28-28	95	25	34	7	0	10	21	71	.747	10	1	14	0	.421	1	0	0-0	25	49	2	.974	
Bredwell, Ava	.333	27-26	72	24	24	6	0	1	10	33	.458	10	4	15	0	.442	0	0	4-4	129	5	2	.985	
Andrews, Brooke	.325	28-27	77	17	25	6	0	4	20	43	.558	5	1	13	2	.373	0	0	2-2	31	18	2	.961	
Wallace, Courtney	.304	20-20	56	5	17	2	1	0	1	21	.375	3	1	8	1	.350	0	0	3-6	4	22	2	.929	
Gray, Sydney	.232	23-23	56	10	13	3	0	0	8	16	.286	7	1	7	0	.313	3	0	1-1	18	52	2	.972	
Squier, Abbie	.225	27-27	71	11	16	3	1	1	9	24	.338	4	5	13	1	.309	1	3	2-2	39	0	1	.975	
-----																								
Smetter, Ashley	.400	8-0	5	2	2	1	0	0	0	3	.600	0	0	0	0	.400	0	0	0-0	0	0	0	.000	
Carter, Dakota	.333	20-0	3	7	1	0	0	0	0	1	.333	0	0	0	0	.333	0	0	0-0	0	0	0	.000	
Warner, Haidyn	.250	3-1	4	0	1	0	0	0	0	1	.250	0	0	1	0	.250	0	0	0-0	10	0	0	1.000	
Felix, Alina	.200	5-4	10	3	2	1	0	1	3	6	.600	2	0	2	0	.333	0	0	0-0	1	0	0	1.000	
Newlun, Abbey	.143	5-1	7	0	1	0	0	0	0	1	.143	0	0	3	0	.143	0	0	0-0	1	0	0	1.000	
Kinney, Kaylin	.000	3-3	5	0	0	0	0	0	0	0	.000	0	1	1	0	.167	0	0	0-0	0	2	0	1.000	
Malecha, Mckinley	.000	6-3	1	0	0	0	0	0	0	0	.000	0	0	0	0	.000	0	0	0-0	4	1	0	1.000	
Harness, Sarah	.000	2-2	0	0	0	0	0	0	0	0	.000	0	0	0	0	.000	0	0	0-0	2	7	1	.900	
Totals	.327	28	752	156	246	55	4	31	143	402	.535	56	23	104	5	.387	9	5	21-24	518	206	20	.973	
Opponents	.243	28	668	87	162	21	8	11	79	232	.347	87	17	131	4	.344	2	7	14-16	523	190	24	.967	

LOB - Team (167), Opp (178). DPs turned - Team (10), Opp (11). CI - Team (1), Bredwell 1.

### (All games Sorted by Earned run avg)

Player	era	w-l	app	gs	cg	sho	sv	ip	h	r	er	bb	so	2b	3b	hr	b/avg	wp	hp	bk	sfa	sha
Kinney, Kaylin	0.84	1-1	7	3	2	1/2	1	25.0	23	3	3	1	14	1	0	2	.237	0	0	0	0	1
Harness, Sarah	2.91	7-3	14	12	4	1/3	0	53.0	32	30	22	39	60	7	4	2	.167	4	12	0	1	2
Wallace, Courtney	3.26	11-5	19	13	9	3/1	1	88.0	93	45	41	40	56	11	3	5	.267	6	5	0	1	4
-----																						
Mangel, Kendall	8.40	0-0	3	0	0	0/0	0	6.2	14	9	8	7	1	2	1	2	.452	1	0	0	0	0
Totals	3.00	19-9	28	28	15	8/3	2	172.2	162	87	74	87	131	21	8	11	.243	11	17	0	2	7
Opponents	5.50	9-19	28	28	11	3/0	2	174.1	246	156	137	56	104	55	4	31	.327	16	23	0	9	5

PB - Team (5), Bredwell 5, Opp (4). SBA/ATT - Bredwell (10-11), Wallace (7-9), Harness (6-6), Warner (3-3), Malecha (1-2), Kinney (1-1).

# HUSKER STARTERS IN 2023 - BY POSITION

	Pitcher	Catcher	First	Second	Third	Shortstop	Left	Center	Right	DP
Lamar	Wallace	Bredwell	Felder	Caneda	Gray	Bi. Andrews	Squier	Neal	Br. Andrews	-
South Dakota St.	Kinney	Malecha	Felder	Caneda	Gray	Bi. Andrews	Squier	Neal	Br. Andrews	Wallace
Lamar	Harness	Bredwell	Felder	Caneda	Gray	Bi. Andrews	Squier	Neal	Br. Andrews	Wallace
at Houston	Wallace	Bredwell	Felder	Caneda	Gray	Bi. Andrews	Squier	Neal	Br. Andrews	Kinney
Virginia	Wallace	Bredwell	Felder	Caneda	Gray	Bi. Andrews	Squier	Neal	Br. Andrews	-
Oklahoma St.	Wallace	Bredwell	Felder	Caneda	Gray	Bi. Andrews	Squier	Neal	Br. Andrews	-
UCLA	Harness	Bredwell	Felder	Caneda	Gray	Bi. Andrews	Squier	Neal	Br. Andrews	Wallace
Virginia Tech	Wallace	Malecha	Felder	Caneda	Gray	Bi. Andrews	Squier	Br. Andrews	Neal	Bredwell
Texas A&M	Harness	Bredwell	Felder	Caneda	Gray	Bi. Andrews	Squier	Br. Andrews	Neal	Wallace
Arkansas	Harness	Bredwell	Felder	Caneda	Gray	Bi. Andrews	Squier	Br. Andrews	Neal	Wallace
Oklahoma St.	Kinney	Bredwell	Felder	Caneda	Gray	Bi. Andrews	Squier	Br. Andrews	Neal	Wallace
at New Mexico St.	Harness	Bredwell	Felder	Caneda	Gray	Bi. Andrews	Squier	Br. Andrews	Neal	Wallace
CSU Bakersfield	Wallace	Malecha	Felder	Caneda	Gray	Bi. Andrews	Squier	Br. Andrews	Neal	Felix
New Mexico	Kinney	Bredwell	Felder	Caneda	Gray	Bi. Andrews	Felix	Br. Andrews	Neal	Wallace
New Mexico	Harness	Bredwell	Felder	Caneda	Gray	Bi. Andrews	Squier	Br. Andrews	Neal	Wallace
Weber St.	Wallace	Bredwell	Felder	Caneda	Gray	Bi. Andrews	Squier	Neal	Felix	-
TAMU-Commerce	Harness	Bredwell	Felder	Caneda	Gray	Bi. Andrews	Squier	Br. Andrews	Neal	Wallace
Weber St.	Harness	Bredwell	Felder	Caneda	Gray	Bi. Andrews	Squier	Br. Andrews	Neal	Tokheim
at Arizona	Wallace	Bredwell	Felder	Caneda	Gray	Bi. Andrews	Squier	Br. Andrews	Neal	Tokheim
CSUN	Harness	Bredwell	Felder	Caneda	Br. Andrews	Bi. Andrews	Squier	Neal	Felix	Tokheim
at Wichita St.	Harness	Bredwell	Felder	Caneda	Br. Andrews	Bi. Andrews	Squier	Neal	Tokheim	Newlun
Missouri St.	Harness	Warner	Felder	Caneda	Br. Andrews	Bi. Andrews	Squier	Neal	Tokheim	Bredwell
at Wichita St.	Wallace	Bredwell	Felder	Caneda	Br. Andrews	Bi. Andrews	Squier	Neal	Tokheim	-
Missouri St.	Wallace	Bredwell	Felder	Caneda	Br. Andrews	Bi. Andrews	Squier	Neal	Tokheim	-
at Omaha	Wallace	Bredwell	Felder	Caneda	Gray	Bi. Andrews	Squier	Neal	Br. Andrews	Tokheim
at Omaha	Harness	Bredwell	Felder	Caneda	Gray	Bi. Andrews	Squier	Neal	Br. Andrews	Tokheim
Kansas City	Wallace	Bredwell	Felder	Caneda	Gray	Bi. Andrews	Squier	Br. Andrews	Neal	Tokheim
at Kansas	Wallace	Bredwell	Felder	Caneda	Gray	Bi. Andrews	Squier	Br. Andrews	Neal	Tokheim
Iowa St.										
Purdue										
Purdue										
Purdue										
at Iowa										
at Iowa										
Michigan										
Michigan										
Michigan										
at Maryland										
at Maryland										
at Maryland										
at Indiana										
at Indiana										
at Indiana										
Creighton										
Wisconsin										
Wisconsin										
Wisconsin										
at Northwestern										
at Northwestern										
at Northwestern										
Ohio St.										
Ohio St.										
Ohio St.										

# HUSKER STARTERS IN 2023 - BY BATTING ORDER

	1	2	3	4	5	6	7	8	9
Lamar	Bi. Andrews	Wallace	Gray	Felder	Squier	Br. Andrews	Neal	Bredwell	Caneda
South Dakota St.	Bi. Andrews	Wallace	Gray	Felder	Squier	Br. Andrews	Neal	Kinney	Caneda
Lamar	Bi. Andrews	Wallace	Gray	Felder	Squier	Neal	Bredwell	Br. Andrews	Caneda
at Houston	Bi. Andrews	Wallace	Gray	Felder	Squier	Neal	Bredwell	Kinney	Caneda
Virginia	Bi. Andrews	Wallace	Gray	Felder	Squier	Neal	Bredwell	Br. Andrews	Caneda
Oklahoma St.	Bi. Andrews	Wallace	Gray	Felder	Squier	Neal	Bredwell	Caneda	Br. Andrews
UCLA	Bi. Andrews	Wallace	Gray	Felder	Squier	Neal	Bredwell	Caneda	Br. Andrews
Virginia Tech	Bi. Andrews	Wallace	Felder	Bredwell	Neal	Br. Andrews	Squier	Gray	Caneda
Texas A&M	Bi. Andrews	Wallace	Felder	Bredwell	Neal	Br. Andrews	Squier	Gray	Caneda
Arkansas	Bi. Andrews	Wallace	Neal	Bredwell	Felder	Br. Andrews	Squier	Gray	Caneda
Oklahoma St.	Bi. Andrews	Neal	Wallace	Felder	Gray	Bredwell	Br. Andrews	Caneda	Squier
at New Mexico St.	Bi. Andrews	Neal	Felder	Gray	Wallace	Bredwell	Br. Andrews	Squier	Caneda
CSU Bakersfield	Bi. Andrews	Br. Andrews	Neal	Wallace	Felder	Caneda	Squier	Gray	Felix
New Mexico	Bi. Andrews	Br. Andrews	Neal	Wallace	Felder	Bredwell	Gray	Caneda	Felix
New Mexico	Bi. Andrews	Br. Andrews	Neal	Felder	Wallace	Bredwell	Caneda	Squier	Gray
Weber St.	Bi. Andrews	Neal	Bredwell	Felder	Caneda	Gray	Wallace	Squier	Felix
TAMU-Commerce	Bi. Andrews	Neal	Bredwell	Felder	Wallace	Gray	Squier	Br. Andrews	Caneda
Weber St.	Bi. Andrews	Neal	Gray	Felder	Bredwell	Br. Andrews	Squier	Caneda	Tokheim
at Arizona	Bi. Andrews	Neal	Gray	Felder	Bredwell	Caneda	Tokheim	Br. Andrews	Squier
CSUN	Bi. Andrews	Neal	Felder	Bredwell	Caneda	Br. Andrews	Tokheim	Squier	Felix
at Wichita St.	Bi. Andrews	Neal	Felder	Bredwell	Caneda	Br. Andrews	Tokheim	Squier	Newlun
Missouri St.	Bi. Andrews	Neal	Felder	Bredwell	Caneda	Br. Andrews	Tokheim	Squier	Warner
at Wichita St.	Bi. Andrews	Neal	Felder	Bredwell	Caneda	Br. Andrews	Tokheim	Squier	Wallace
Missouri St.	Bi. Andrews	Neal	Felder	Bredwell	Caneda	Br. Andrews	Tokheim	Squier	Wallace
at Omaha	Bi. Andrews	Neal	Felder	Bredwell	Br. Andrews	Tokheim	Caneda	Squier	Wallace
at Omaha	Bi. Andrews	Neal	Felder	Bredwell	Br. Andrews	Tokheim	Caneda	Squier	Gray
Kansas City	Bi. Andrews	Neal	Felder	Br. Andrews	Bredwell	Caneda	Tokheim	Squier	Gray
at Kansas	Bi. Andrews	Neal	Felder	Br. Andrews	Bredwell	Caneda	Tokheim	Squier	Gray
Iowa St.									
Purdue									
Purdue									
Purdue									
at Iowa									
at Iowa									
Michigan									
Michigan									
Michigan									
at Maryland									
at Maryland									
at Maryland									
at Indiana									
at Indiana									
at Indiana									
Creighton									
Wisconsin									
Wisconsin									
Wisconsin									
at Northwestern									
at Northwestern									
at Northwestern									
Ohio St.									
Ohio St.									
Ohio St.									

# 2023 NEBRASKA PHOTO ROSTER



**#00 Mckinley Malecha**  
C - So.



**#2 Sarah Harness**  
RHP - Jr.



**#5 Mya Felder**  
INF - Sr.



**#6 Billie Andrews**  
INF - Jr.



**#7 Sydney Gray**  
INF - Jr.



**#8 Abbie Squier**  
OF - Jr.



**#11 Talia Tokheim**  
OF - Fr.



**#19 Caitlynn Neal**  
OF - Jr.



**#20 Abbey Newlun**  
INF - Jr.



**#23 Courtney Wallace**  
RHP/UTL - Sr.



**#24 Ava Bredwell**  
C/UTL - So.



**#26 Alina Felix**  
INF/OF - Fr.



**#27 Brooke Andrews**  
UTL - Sr.



**#32 Ashley Smetter**  
INF - Fr.



**#44 Kaylin Kinney**  
RHP/UTL - Jr.



**#55 Dakota Carter**  
OF - Fr.



**#66 Katelyn Caneda**  
INF - Fr.



**#77 Haidyn Warner**  
C - Fr.



**#88 Kendall Mangel**  
RHP - RFr.