

# N NEBRASKA SOFTBALL

## NEBRASKA AT TAXACT CLEARWATER INVITATIONAL

THURSDAY, FEB. 16	FRIDAY, FEB. 17	SUNDAY, FEB. 18
<b>vs. #5 Oklahoma State</b> 3 p.m. (CT) <b>Video:</b> ESPN+ <b>Radio:</b> Huskers Radio Network	<b>vs. #8 Virginia Tech</b> 3 p.m. (CT) <b>Video:</b> ACC Network <b>Radio:</b> Huskers Radio Network	<b>vs. #4 Arkansas</b> 8:30 a.m. (CT) <b>Video:</b> SEC Network <b>Radio:</b> Huskers Radio Network
<b>vs. #2 UCLA</b> 6 p.m. (CT) <b>Video:</b> ESPN+ <b>Radio:</b> Huskers Radio Network	<b>SATURDAY, FEB. 18</b>	
	<b>vs. RV Texas A&amp;M</b> 12:30 p.m. (CT) <b>Video:</b> ESPN+ <b>Radio:</b> Huskers Radio Network	

The Nebraska softball team (4-1) is set to face four top-eight teams and one that is receiving votes at the TaxAct Clearwater Invitational this weekend, Feb. 16-19. After opening the season 4-1, the Huskers are receiving votes in both the USA Today/NFCA D1 Top 25 and the ESPN/Team USA Coaches Polls.

The Big Red will open with No. 5 Oklahoma State (3-1) on Thursday, Feb. 16. The game is set to begin at 3 p.m. (CT). Following game one, NU will take on No. 2 UCLA (7-0) at approximately 6 p.m. (CT). Both games will be streamed live on ESPN+ (subscription required).

On Friday, the Big Red will take on No. 8 Virginia Tech (5-0) with first pitch at 3 p.m. (CT). The matchup will be broadcasted live on the ACC Network.

The Huskers will face Texas A&M, who is receiving votes, on Saturday, Feb. 17. NU will face off with the Aggies (6-0) at 12:30 p.m. (CT), and the game will be streamed live on ESPN+.

Nebraska will close out the weekend on Sunday, taking on No. 4 Arkansas (5-0) at 8:30 a.m. (CT). The game will broadcasted live on the SEC Network.

Fans can listen to all five games live on the Huskers Radio Network and Huskers.com with the call from Nate Rohr.

## NEBRASKA NUMERICAL ROSTER

No.	Name	B/T	Pos.	Yr.	Hometown
00	Mckinley Malecha	R/R	C	So.	Lakeville, Minn.
2	Sarah Harness	R/R	RHP	Jr.	Bowling Green, Mo.
5	Mya Felder	R/R	INF	Sr.	Fresno, Calif.
6	Billie Andrews	R/R	INF	Jr.	Gretna, Neb.
7	Sydney Gray	R/R	INF	Jr.	Tucson, Ariz.
8	Abbie Squier	R/R	OF	Jr.	Lincoln, Neb.
11	Talia Tokheim	R/R	OF	Fr.	San Carlos, Calif.
19	Cailtynn Neal	L/R	OF	Jr.	Dewey, Ariz.
20	Abbey Newlun	R/R	INF	Jr.	The Woodlands, Texas
23	Courtney Wallace	R/R	RHP	Sr.	Omaha, Neb.
24	Ava Bredwell	R/R	C/UTL	So.	Shawnee, Kan.
26	Alina Felix	L/R	INF/OF	Fr.	Tucson, Ariz.
27	Brooke Andrews	R/R	UTL	Jr.	Gretna, Neb.
32	Ashley Smetter	R/R	INF	Fr.	Lincoln, Neb.
44	Kaylin Kinney	R/R	RHP	So.	Cedar Rapids, Iowa
55	Dakota Carter	L/R	OF	Fr.	Eastvale, Calif.
66	Katelyn Caneda	L/R	INF/OF	Fr.	Cerritos, Calif.
77	Haidyn Warner	R/R	C	Fr.	Oro Valley, Ariz.
88	Kendall Mangel	R/R	RHP	RFr.	Chino, Calif.

**Head Coach:** Rhonda Revelle (31st season)

**Associate Head Coach:** Lori Sippel (34th season)

**Assistant Coach:** Dianne Miller (15th season)

## HUSKER SCHEDULE (4-1)

Date	Opponent	Time (CT)/Results
<i>Houston Invitational</i>		
Feb. 10	Lamar	W, 8-0 (5)
Feb. 10	South Dakota St.	L, 0-1
Feb. 11	Lamar	W, 7-0
Feb. 11	at Houston	W, 7-0
Feb. 12	Virginia	W, 2-0
<i>TaxAct Clearwater Invitational</i>		
Feb. 16	Oklahoma State	3 p.m.
Feb. 16	UCLA	6 p.m.
Feb. 17	Virginia Tech	3 p.m.
Feb. 18	Texas A&M	12:30 p.m.
Feb. 19	Arkansas	8:30 a.m.
<i>Troy Cox Classic</i>		
Feb. 24	Oklahoma State	12:30 p.m.
Feb. 24	at New Mexico State	5:30 p.m.
Feb. 25	CSU Bakersfield	5:30 p.m.
Feb. 25	New Mexico	7:30 p.m.
Feb. 26	New Mexico	10 a.m.
<i>Wildcat Invitational</i>		
March 3	Weber State	11 a.m.
March 3	TAMU-Commerce	2 p.m.
March 4	Weber State	1 p.m.
March 4	at Arizona	4 p.m.
March 5	CSUN	10 a.m.
<i>Wichita State Round Robin Tournament</i>		
March 10	at Wichita State	5 p.m.
March 11	Missouri State	12 p.m.
March 11	at Wichita State	2:30 p.m.
March 12	Missouri State	12 p.m.
March 15	at Omaha	4 p.m.
<i>Jayhawk Invitational</i>		
March 17	Fairfield	10 a.m.
March 17	Kansas City	12:30 p.m.
March 18	Fairfield	12:30 p.m.
March 18	at Kansas	3 p.m.
March 19	Kansas City	11 a.m.
<b>March 22</b>	<b>Iowa State</b>	<b>4 p.m.</b>
<b>March 24</b>	<b>Purdue</b>	<b>5:30 p.m.</b>
<b>March 25</b>	<b>Purdue</b>	<b>1 p.m.</b>
<b>March 26</b>	<b>Purdue</b>	<b>12 p.m.</b>
March 29	at Iowa	3 p.m.
March 29	at Iowa	5 p.m.
<b>March 31</b>	<b>Michigan</b>	<b>5:30 p.m.</b>
<b>April 1</b>	<b>Michigan</b>	<b>1 p.m.</b>
<b>April 2</b>	<b>Michigan</b>	<b>12 p.m.</b>
April 7	at Maryland	5 p.m.
April 8	at Maryland	1 p.m.
April 9	at Maryland	11 a.m.
April 14	at Indiana	5 p.m.
April 15	at Indiana	1 p.m.
April 16	at Indiana	11 a.m.
<b>April 19</b>	<b>Creighton</b>	<b>6 p.m.</b>
<b>April 21</b>	<b>Wisconsin</b>	<b>5:30 p.m.</b>
<b>April 22</b>	<b>Wisconsin</b>	<b>1 p.m.</b>
<b>April 23</b>	<b>Wisconsin</b>	<b>12 p.m.</b>
April 28	at Northwestern	4 p.m.
April 29	at Northwestern	1 p.m.
April 30	at Northwestern	12 p.m.
<b>May 5</b>	<b>Ohio State</b>	<b>5:30 p.m.</b>
<b>May 6</b>	<b>Ohio State</b>	<b>1 p.m.</b>
<b>May 7</b>	<b>Ohio State</b>	<b>12 p.m.</b>

*Big Ten Tournament - May 10-13*



@HUSKERSOFTBALL



FACEBOOK.COM/HUSKERSOFTBALL



HUSKERS.COM/SOFTBALL

**NEBRASKA SOFTBALL FACTS**

**NEBRASKA SOFTBALL QUICK FACTS**

Location ..... Lincoln, Neb.  
 Population ..... 280,369  
 Founded ..... 1869  
 Enrollment ..... 24,431  
 Nickname ..... Cornhuskers, Huskers  
 Colors ..... Scarlet & Cream  
 Conference ..... Big Ten  
 Stadium (capacity) ..... Bowlin Stadium (2,530)  
 Vice Chancellor of Athletics ..... Trev Alberts  
 Senior Woman Administrator ... Marquita Armstead

**COACHING INFORMATION**

Head Coach ..... Rhonda Revelle (30th year)  
 Record at Nebraska (years) ..... 1,061-623 (30 years)  
 Career Record ..... 1,069-636 (30 years)  
 Alma Mater ..... Nebraska (1984)  
 Associate Head Coach ..... Lori Sippel (34th year)  
 Alma Mater ..... Nebraska (1988)  
 Assistant Coach ..... Diane Miller (15th year)  
 Alma Mater ..... Missouri Southern (1992)  
 Director of Operations ..... Erin Bohling (4th year)  
 Alma Mater ..... Nebraska (2018)

**TEAM INFORMATION**

2022 Record ..... 41-16  
 Big Ten Record (finish) ..... 17-5 (2nd)  
 Postseason Finish (record) ..... 1-2  
 Final Ranking ..... NR  
 Letterwinners Returning/Lost ..... 12/5  
 Starters Returning/Lost ..... 8/4  
 2023 Newcomers ..... 8

**PROGRAM HISTORY**

First Year of Softball ..... 1976  
 All-Time Record ..... 1,542-915 (.627)  
 All-Time Conference Record ..... 427-308 (.580)  
 Overall Conference Titles ..... 19  
 Big Eight Conference Titles ..... 12  
 Big 12 Conference Titles ..... 6  
 Big Ten Conference Titles ..... 2  
 NCAA Tournament Appearances ..... 25  
 NCAA Tournament Record ..... 63-54 (.538)  
 NCAA Regional Record ..... 53-37 (.588)  
 NCAA Super Regional Record ..... 2-3 (.400)  
 Women's College World Series Appearances ..... 7  
 Women's College World Series Record ..... 8-14 (.363)  
 Honda Award Winners ..... 1  
 Honda Award Nominees ..... 3  
 NFCA All-America Honors ..... 28  
 CoSIDA Academic All-Americans ..... 30

**SOFTBALL DIRECTORY**

Head Coach Rhonda Revelle ..... (402) 472-6465  
 Associate Head Coach Lori Sippel .. (402) 472-6595  
 Assistant Coach Diane Miller ..... (402) 472-6499  
 Director of Operations Erin Bohling .. (402) 472-6485  
 Office Manager Teri Higgins ..... (402) 472-8801  
 Media Contact Cassidy Otteman .... (402) 472-2264  
 Communications Office Fax ..... (402) 472-2005  
 Softball Office Fax ..... (402) 472-6488  
 Softball Office Address .....  
 Bowlin Stadium at Haymarket Park  
 400 Line Drive Circle  
 Lincoln, NE 68588-0142

**MEDIA SERVICES**

The communications contact for Nebraska softball is Graduate Intern Cassidy Otteman. All interviews must be arranged through Otteman, who can be reached by e-mail (kotteman@huskers.com) or phone (402) 689-9504. Interviews are generally conducted after practice during the week and following the final game of the day on game day.

**NEBRASKA 2023 SEASON NOTEBOOK**

**HUSKER HOMES**

Arizona (4): Alina Felix, Sydney Gray, Caitlynn Neal, Haidyn Warner  
California (5): Dakota Carter, Katelyn Caneda, Mya Felder, Kendall Mangel, Talia Tokheim  
Kansas (1): Ava Bredwell  
Iowa (1): Kaylin Kinney  
Minnesota (1): Mckinley Malecha  
Missouri (1): Sarah Harness  
Nebraska (5): Billie Andrews, Brooke Andrews, Ashley Smetter, Abbie Squier, Courtney Wallace  
Texas (1): Abbey Newlun

**HUSKERS BY MAJOR**

Business Administration (2): Sydney Gray, Ashley Smetter  
Education Administration (2): Mya Felder (PhD), Courtney Wallace (MA)  
Graphic Design (1): Billie Andrews  
Finance (1): Abbie Squier  
Child, Youth & Family Studies (4): Sarah Harness, Kaylin Kinney, Caitlynn Neal, Abbey Newlun  
Management (1): Mckinley Malecha  
Marketing (1): Talia Tokheim  
Nutrition & Health Sciences (1): Haidyn Warner  
Psychology (4): Brooke Andrews, Ava Bredwell, Dakota Carter, Kendall Mangel  
Undecided (2): Katelyn Caneda, Alina Felix

**RETURNING ALL-REGION PLAYERS**

Billie Andrews, So., INF  
 • Third-Team NFCA All-Midwest Region (2022)  
  
Mya Felder, Sr., INF  
 • First-Team All-Midwest Region (2022)  
 • Third-Team NFCA All-Pacific Region (2021)  
  
Sydney Gray, Jr., INF  
 • Third-Team NFCA All-Midwest Region (2022)  
  
Abbie Squier, Jr., OF  
 • Second-Team NFCA All-Midwest Region (2022)

Courtney Wallace, Sr., RHP/UTL  
 • Third-Team NFCA All-Midwest Region (2022)  
 • Second-Team NFCA All-Midwest Region (2021)

**RETURNING ALL-CONFERENCE PLAYERS**

Billie Andrews, Jr., INF  
 • Second-Team All-Big Ten (2022)  
 • First-Team All-Big Ten (2021)  
 • All-Freshman Team (2021)

Ava Bredwell, So., C/UTL  
 • Big Ten Freshman of the Year (2022)  
 • All-Freshman Team (2022)

Mya Felder, Sr., INF  
 • Second-Team All-Big Ten (2022)  
 • Big Ten All-Defensive Team (2022)  
 • Big Ten Tournament Team (2022)  
 • First-Team All-WAC (2019 at NMSU)  
 • WAC Freshman of the Year (2019 at NMSU)

Abbie Squier, Jr., OF  
 • First-Team All-Big Ten (2022)  
 • Big Ten All-Defensive Team (2022)

Courtney Wallace, Sr., RHP/UTL  
 • Big Ten All-Defensive Team (2022)  
 • Big Ten Tournament Team (2022)

**PRONUNCIATION GUIDE**

Katelyn **Caneda** ..... kuh-NADE-uh  
 Mckinley **Malecha** ..... ma-lake-a  
 Kendall **Mangel** ..... MAIN-gull  
 Caitlynn **Neal** ..... KNEEL  
 Rhonda **Revelle** ..... ruh-VELL  
 Abbie **Squier** ..... SKWHY-er  
 Talia **Tokheim** ..... tall-E-uh TOKE-heim  
 Haidyn **Warner** ..... WERE-ner

**NEBRASKA NUMERICAL ROSTER**

No.	Name	B/T	Pos.	Ht.	Yr.	Hometown
00	Mckinley Malecha	R/R	C	5-8	So.	Lakeville, Minn.
2	Sarah Harness	R/R	RHP	5-9	Jr.	Bowling Green, Mo.
5	Mya Felder	R/R	INF	5-6	Sr.	Fresno, Calif.
6	Billie Andrews	R/R	INF	5-8	Jr.	Gretna, Neb.
7	Sydney Gray	R/R	INF	5-5	Jr.	Tucson, Ariz.
8	Abbie Squier	R/R	OF	5-7	Jr.	Lincoln, Neb.
11	Talia Tokheim	R/R	OF	5-7	Fr.	San Carlos, Calif.
19	Caitlynn Neal	L/R	OF	5-3	Jr.	Dewey, Ariz.
20	Abbey Newlun	R/R	INF	5-7	Jr.	The Woodlands, Texas
23	Courtney Wallace	R/R	RHP	5-5	Sr.	Omaha, Neb.
24	Ava Bredwell	R/R	C/UTL	5-7	So.	Shawnee, Kan.
26	Alina Felix	L/R	INF/OF	5-7	Fr.	Tucson, Ariz.
27	Brooke Andrews	R/R	INF/OF	5-8	Jr.	Gretna, Neb.
32	Ashley Smetter	R/R	INF	5-5	Fr.	Lincoln, Neb.
44	Kaylin Kinney	R/R	RHP	5-10	So.	Cedar Rapids, Iowa
55	Dakota Carter	L/R	OF	5-6	Fr.	Eastvale, Calif.
66	Katelyn Caneda	L/R	INF/OF	5-2	Fr.	Cerritos, Calif.
77	Haidyn Warner	R/R	C	5-9	Fr.	Oro Valley, Ariz.
88	Kendall Mangel	R/R	RHP	5-5	Fr.	Chino, Calif.

**Head Coach:** Rhonda Revelle (31st season)  
**Associate Head Coach:** Lori Sippel (34th season)  
**Assistant Coach:** Dianne Miller (15th season)

### NEBRASKA BY THE NUMBERS

- The Huskers have a 0.22 ERA after the first weekend of play. The team’s ERA ranks first in the Big Ten and sixth in the nation.
- **Billie Andrews** leads the Big Ten Conference with two homers this season and is ranked 21st in the NCAA.
- **Courtney Wallace** is ranked first in ERA (0.00), shutouts (3) and victories (3). **Wallace** is the lone pitcher in the NCAA who tallied three shutouts in the first weekend.
- Nebraska returns 11 players from a 2022 squad that claimed the Big Ten Tournament title and reached the NCAA Tournament.
- The Huskers 2023 team features seven newcomers including six freshmen and one transfer.

### OPPONENTS BY THE NUMBERS

- Four of the five teams NU will face this weekend have ERAs ranked in the top eight in the NCAA including Texas A&M (0.21, fourth), UCLA (0.21, fourth), Virginia Tech (0.23, seventh) and Arkansas (0.24, eighth).

### HUSKER QUICK HITS

- This weekend NU will face four top-10 teams. The last time time Nebraska beat a top-10 team was in 2018 when the Huskers defeated No. 6 Texas A&M, 6-3.
- After **Billie Andrews** two home runs last weekend, she now is 10th all-time in Nebraska history in career homers.
- **Andrews** is one of 12 returning players in the NCAA who hit 20 or more home runs last season.
- **Mya Felder** is the only returning Big Ten player who received All-Big Ten, All-Defensive and All-Tournament honors in 2022.
- **Courtney Wallace** is one of six returning Rawlings/NFCA Gold Glove recipients from last season.

### WALLACE, FELDER, SQUIER NAMED 2023 TEAM CAPTAINS

The Nebraska softball team named its captains for the 2023 season, Head Coach Rhonda Revelle announced on Tuesday. Seniors Courtney Wallace and Mya Felder and junior Abbie Squier will all serve as captains for the upcoming season.

“We are proud to announce our captains for the 2023 season,” Revelle said. “Courtney, Mya and Abbie are ready, willing and able to be impactful leaders for the Nebraska Softball team. Each leads themselves extremely well in all aspects of their lives (we believe this is the first step in being a great leader), and we are confident that they will have the same focus as they lead the team.

“We know that they all take a lot of pride in the title while also embracing the responsibility associated with this prestigious honor. We look forward to working together and alongside them to help our team be the best we are capable of being.”

Wallace, Felder and Squier are all returning All-Conference and All-Region selections, and will play a big role on the 2023 Nebraska Softball team.

### 2023 SCHEDULE NOTES

#### NU SET FOR 55-GAME SCHEDULE

Nebraska is scheduled to play 55 games in 2023, including 14 home games, 18 away games and 23 games at neutral sites.

#### HUSKERS TRAVEL TO NINE STATES

Nebraska will travel to nine states this season, playing games in Texas, Florida, New Mexico, Arizona, Kansas, Iowa, Maryland, Indiana and Illinois.

#### NU SET FOR 26 GAMES AGAINST 2022 NCAA TOURNAMENT TEAMS

Nebraska is slated to play 14 teams that reached the 2022 NCAA Tournament last season including South Dakota State, Oklahoma State, UCLA, Virginia Tech, Texas A&M, Arkansas, Weber State, Arizona, Wichita State, Missouri State, Michigan, Wisconsin, Northwestern and Ohio State.

The Huskers will see South Dakota State their first weekend of play at the Houston Invitational.

NU faces Oklahoma State, UCLA, Virginia Tech, Texas A&M and Arkansas at the TaxAct Clearwater Invitational.

Nebraska will see Weber State and Arizona in the third week of the season at the Wildcat Invitational.

At the Wichita State Round Robin Tournament, NU will face Wichita State and Missouri State twice each.

The Big Red will host Iowa State for a midweek matchup.

The Huskers will play three-game series vs. Michigan, Wisconsin, Northwestern and Ohio State during the conference regular season schedule.

#### HOME SWEET HOME

Nebraska will have 14 home games at Bowlin Stadium in 2023.

#### ILLINOIS HOSTS BIG TEN TOURNAMENT

The 2023 Big Ten Tournament is set for May 10-13 at Illinois’ Eichelberger Field. The top 12 teams in the final regular-season standings will compete in the tournament, with the top four seeds earning a bye.

#### OKC HOSTS WCWS

The 2023 Women’s College World Series will be held at ASA Hall of Fame Stadium in Oklahoma City for the 25th straight season and the 32nd time overall.

### NEBRASKA'S 2023 RECORD WHEN...

Overall	4-1	Out-Hitting Opponent	3-0
Non-Conference	4-1	Out-Hit by Opponent	0-1
Big Ten Conference	0-0	Scoring First	3-0
Home	0-0	Opponent Scores First	1-0
Neutral	3-1	Scoring in the First Inning	2-0
Road	1-0	Scoring Fewer than 3 Runs	1-0
Night Games	0-0	Scoring 5 or More Runs	3-0
Day Games	4-1	Scoring 10 or More Runs	0-0
Sunday	1-0	Allowing Fewer Than 3 Runs	4-1
Monday	0-0	Allowing 5 or More Runs	0-0
Tuesday	0-0	Allowing 10 or More Runs	0-0
Wednesday	0-0	Leading After Five Innings	4-0
Thursday	0-0	Leading After Six Innings	0-0
Friday	1-1	Trailing After Five Innings	0-1
Saturday	2-0	Trailing After Six Innings	0-1
vs. Ranked Opponents	0-0	Tied After Five Innings	0-0
vs. Unranked Opponents	4-1	Tied After Six Innings	0-0
Extra Innings	0-0	Committing 0 Errors	2-1
1-Run Games	0-1	Committing 2 or More Errors	0-0

**BIG TEN STANDINGS**

Rk.	Team	Big Ten Record
1.	Rutgers	0-0
2.	Iowa	0-0
3.	Maryland	0-0
4.	Michigan	0-0
5.	Minnesota	0-0
6.	Nebraska	0-0
7.	Indiana	0-0
8.	Purdue	0-0
9.	Michigan State	0-0
10.	Northwestern	0-0
11.	Ohio State	0-0
12.	Illinois	0-0
13.	Penn State	0-0
14.	Wisconsin	0-0

**NEBRASKA CONFERENCE TITLES**

**BIG EIGHT CONFERENCE (1976-1995)**

Year	Record	Finish	Tournament
1977	1-4	t-4th	N/A
1978	4-3	7th	t-6th
1979	3-8	6th	t-6th
1980	8-9	4th	N/A
1981	5-6	3rd	3rd
1982	9-3	1st	1st
1983	3-7	7th	N/A
1984	6-2	1st	1st
1985	11-1	1st	1st
1986	9-3	1st	1st
1987	8-2	1st	1st
1988	7-3	1st	1st
1989	6-4	3rd	t-5th
1990	3-5	5th	2nd
1991	3-5	5th	t-4th
1992	2-6	5th	t-4th
1993	5-11	5th	N/A
1994	5-15	6th	N/A
1995	10-6	3rd	N/A
<b>TOTAL</b>	<b>108-103</b>		<b>12 total titles</b>

**BIG 12 CONFERENCE (1996-2011)**

Year	Record	Finish	Tournament
1996	10-8	4th	2nd
1997	10-6	4th	5th
1998	16-0	1st	1st
1999	10-8	4th	2nd
2000	15-2	2nd	1st
2001	16-2	1st	5th
2002	11-5	2nd	2nd
2003	10-8	6th	t-4th
2004	14-3	1st	1st
2005	9-9	7th	t-5th
2006	13-4	2nd	t-3rd
2007	10-8	5th	t-5th
2008	4-14	t-9th	2nd
2009	9-9	5th	t-5th
2010	7-11	t-6th	t-5th
2011	9-9	6th	N/A
<b>TOTAL</b>	<b>173-106</b>		<b>6 total titles</b>

**BIG TEN CONFERENCE (2012-PRES.)**

Year	Record	Finish	Tournament
2012	14-9	3rd	N/A
2013	16-6	2nd	t-3rd
2014	18-5	t-1st	t-5th
2015	17-6	3rd	2nd
2016	13-9	5th	t-5th
2017	13-10	5th	t-9th
2018	9-13	9th	t-9th
2019	9-14	t-8th	t-9th
2020	No Big Ten Season Due to Pandemic		
2021	22-22	8th	N/A
2022	17-5	2nd	1st
<b>TOTAL</b>	<b>148-99</b>		<b>2 total titles</b>

**WALLACE RECEIVES BIG TEN PITCHER OF THE WEEK HONORS**

Senior right-hander Courtney Wallace was named the Big Ten Pitcher of the Week, the conference announced on Monday, Feb. 13. This marks Wallace's first career pitcher-of-the-week honor.

Wallace was honored after posting a 3-0 record with a 0.00 ERA and three shutouts at the Houston Invitational last weekend. She opened the series with a one-hit shutout over Lamar, helping the Huskers to an 8-0 five-inning victory. Against Houston, Wallace held the Cougars to five hits while striking out five in NU's 7-0 win. In the final game of the weekend, Wallace blanked previously unbeaten Virginia, leading the Big Red to a 2-0 victory.

Wallace only gave up 12 hits over 19.0 innings and did not allow an extra-base hit, limiting opposing hitters to a paltry .174 average. She added 14 strikeouts and only three runners advanced past second base in her three complete games. Wallace was the only pitcher in the conference to record three wins in the opening weekend of the season. She ranks first in the nation in shutout victories, wins and ERA after the first weekend of the season.

Wallace is the first Husker to be named the Big Ten Pitcher of the Week in nearly seven years, as Cassie McClure was the last Husker to be the Big Ten Pitcher of the Week when she took home the honor on April 15, 2016.

The senior leads the NCAA in scoreless innings after starting the 2023 season pitching 19.0 consecutive scoreless innings.

**LONGEST CONSECUTIVE SCORELESS INNINGS**

1.	<b>Courtney Wallace, Nebraska</b>	<b>19.0</b>
2.	McKenzie Newcomb, Samford	18.0
3.	Tori Kniesche, South Dakota St.	16.0
4.	Maddie Penta, Auburn	15.0
5.	Mariah Lopez, Utah	14.1

**NUMEROUS HUSKERS RECEIVE PRESEASON RECOGNITION**

Four Huskers were named to the preseason position rankings announced by Extra Innings. Billie Andrews leads the Huskers on both the Extra Elite 100 and Shortstop lists while Courtney Wallace, Mya Felder and Sydney Gray were named to their respective lists as well.

Andrews was named No. 46 in the Extra Elite 100 list and ranked No. 8 on the list of preseason shortstops. The junior started every game at the position during the 2022 season. Andrews earned All-Region and All-Big Ten honors after leading the Huskers in runs (54), home runs (20) and RBIs (51) last season.

A two-time All-Region selection, Wallace earned a No. 11 ranking as a two-way player. The senior compiled a 17-5 record during the 2022 season, appearing in the circle 34 times for the Big Red. Wallace received the inaugural Rawlings/Gold Glove Award after finishing the year with a perfect fielding percentage. On offense, Wallace tallied a .284 batting average.

Gray was ranked No. 14 on the third base preseason list. The junior started every game of the 2022 season at the position. At the plate, Gray tallied a .313 batting average and a .549 slugging percentage. The Tucson, Ariz., native, notched 57 hits including eight doubles and

**THE LAST TIME A HUSKER...**

Had 6+ At Bats	5 players vs. Wisconsin (5/8/16)
Had 5+ Hits	Lizzy Rock (5) vs. Illinois (2/24/06)
Scored 4+ Runs	Tristen Edwards (4) vs. Pittsburgh (2/17/19)
Had 3+ Doubles	Cam Ybarra (4) vs. Lehigh (3/7/20)
Had 2+ Homers	Abbie Squier (2) vs. Rutgers (4/1/22)
Had 3+ Homers	Kaylan Jablonski (3) at Cal State Fullerton (3/17/18)
Homered in 1st Career AB	Hailey Decker vs. UIC (2/8/13)
Stole 3+ Bases	Nikki Haget (3) vs. La Salle (3/12/11)
Drew 4+ Walks	Billie Andrews (4) vs. Rutgers (4/2/22)
Had 2+ HBP	Abbie Squier (2) vs. Lamar (2/10/23)
Had 5+ RBIs	Caitlynn Neal (6) vs. Minnesota (4/16/22)
Threw a No-Hitter	Kaylan Jablonski vs. Purdue (4/29/16)
Threw a Perfect Game	Ashley DeBuhr vs. Iowa St. (4/13/05)
Had 10+ Strikeouts	Sarah Harness (11) vs. Lamar (2/11/23)
Had 15+ Strikeouts	Ashley Hagemann (17) at Omaha (4/19/12)
Had a 10-Game Hit Streak	Mya Felder (11) in 2022
Had a 15-Game Hit Streak	Billie Andrews (23) in 2022
Had a 20-Game Hit Streak	Billie Andrews (23) in 2022
Had a 25-Game Hit Streak	Taylor Edwards (25) in 2013-14

11 home runs.

An All-Big Ten selection, Felder earned a spot at No. 16 on the first base preseason list. The senior led the Huskers on offense last season, finishing with a .373 batting average. Felder compiled 60 hits including nine doubles and four home runs. The Fresno, Calif., native, started 50 games at first base during the 2022 season and finished with a .991 fielding percentage.

### BILLIE ANDREWS HIGHLIGHTS PRESEASON HONORS

Ahead of the 2023 season, Billie Andrews received recognition from multiple organizations. D1Softball listed Andrews at No. 6 on Top 10 shortstops as well as No. 58 on their Top 100 list.

The sophomore also received honors from Softball America, who named Andrews No. 45 on its Preseason Top 100 list as well as a preseason third-team All-American as an at-large selection.

Andrews earned a spot on the Extra Innings Extra Elite 100 at the No. 46 spot. The native of Gretna, Neb., was also listed at No. 8 on the Extra Innings preseason shortstops list earlier this month.

Andrews is coming off of a record-breaking sophomore season in 2022. The second-team All-Big Ten selection recorded 20 home runs during the year, setting a sophomore school record and finishing the season ranked 13th in the NCAA. Andrews was named an NFCA third-team All-Midwest Region selection and was voted the Nebraska Female Athlete of the Year. The Gretna, Neb., native finished the 2022 campaign with a .330 batting average which included 59 hits and 51 RBIs. Andrews started every game at shortstop for the Huskers and finished the year with a .925 fielding percentage helping Nebraska to its first Big Ten Tournament title.

The junior was also a leader in the classroom, claiming CoSIDA Academic All-District first team honors. Andrews was named a Big Ten Distinguished Scholar and was an Academic All-Big Ten honoree.

### KATELYN CANEDA EARNS NATIONAL RECOGNITION AS A FRESHMAN TO WATCH

Freshman Katelyn Caneda received recognition from D1Softball when she was named a Top 80 Freshmen Name to Know ahead of the 2023 season.

A native of Cerritos, Calif., Caneda was one of six infielders from the Big Ten Conference to be named to the list. Caneda was a standout at second base for Cerritos High School. The freshman led her team to three CIF Southern Section Division 3 Semifinals. Caneda also earned 605 First-Team All-League honors.

The freshman from Cerritos, Calif., played club all for the Corona Angels under coach Marty Tyson alongside teammate Dakota Carter. Husker All-Americans Taylor Edwards, Tatum Edwards and Cam Ybarra also played for the Angels under Tyson.

### THE LAST TIME NEBRASKA...

Beat a No. 1 Team	vs. No. 1 Michigan (1-0 on 4/8/16)
Beat a Top-5 Team	vs. No. 1 Michigan (1-0 on 4/8/16)
Beat a Top-10 Team	vs. No. 6 Texas A&M (6-3 on 2/22/18)
Beat a Ranked Team	vs. No. 23 Michigan (3-1 on 5/14/22)
Won When Trailing After 6 Innings	vs. Tulsa (3/10/18)
Lost When Leading After 6 Innings	at No. 24 Minnesota (4/16/21)
Had a Walk-Off Victory	vs. Indiana (5/8/22)
Scored 10+ Runs	vs. Minnesota [10] (4/17/22)
Scored 15+ Runs	vs. Creighton [15] (3/29/22)
Scored 20+ Runs	at Maryland [26] (4/3/16)
Allowed 10+ Runs	vs. South Dakota State [16] (3/5/22)
Allowed 15+ Runs	vs. South Dakota State [16] (3/5/22)
Allowed 20+ Runs	never
Recorded 15+ Hits	at New Mexico State [15] (2/17/22)
Recorded 20+ Hits	at Maryland [21] (4/3/16)
Hit 6+ Doubles	vs. Lamar [7] (2/8/19)
Hit 4+ Home Runs	vs. South Dakota State [4] (3/4/22)
Hit Back-to-Back Home Runs	at No. 19 Michigan (3/26/22)
Hit Back-to-Back-to-Back Home Runs	at New Mexico State (2/17/22)
Hit 2+ Grand Slams	vs. Northern Colorado (2/20/22)
Stole 6+ Bases	at Purdue [60] (4/13/19)
Drew 10+ Walks	vs. Omaha [10] (2/11/22)
Was No-Hit	at No. 24 Minnesota (Game 2, 4/7/21)

### BOWLIN STADIUM



The 2023 season marks the 22nd season Nebraska has called Bowlin Stadium home. The stadium's inaugural season was in 2002.

One of the top facilities in the country, Bowlin Stadium features seating for 2,530 fans, an underground system that heats the field, a large video board, FieldTurf and a padded wall. Just past the right field fence is the Alex Gordon Training Complex, a spacious indoor facility that is large enough for Nebraska to take live batting practice inside the complex. The clubhouse features a locker room, players' lounge, training room and coaches' offices.

Nebraska has won nearly 70 percent of its games at Bowlin Stadium. The Huskers have hosted four NCAA Regionals at Bowlin Stadium and ranked in the top 25 nationally in attendance 14 times, including four seasons ranked in the top 10.

### YEARLY RECORDS

Year	Record	Pct.
2002	9-5	.643
2003	14-7	.667
2004	14-6	.700
2005	9-7	.563
2006	20-1	.952
2007	18-5	.783
2008	13-9	.591
2009	13-5	.722
2010	12-8	.600
2011	10-4	.714
2012	15-1	.938
2013	18-4	.818
2014	13-3	.813
2015	11-6	.647
2016	11-5	.688
2017	13-6	.684
2018	10-7	.588
2019	7-10	.412
2020	0-0	.000
2021	11-5	.687
2022	3-1	.750
<b>TOTAL</b>	<b>244-105</b>	<b>.699</b>

### LARGEST CROWDS

1. 2,302	Michigan	April 9, 2016
2. 2,204	Ohio State	April 19, 2014
3. 1,960	Texas	April 9, 2011
4. 1,844	Iowa	May 17, 2003
5. 1,840	Michigan	April 27, 2013
6. 1,752	Wisconsin	May 12, 2012
7. 1,692	Indiana	May 3, 2014
8. 1,673	Illinois	April 22, 2017
9. 1,601	Wisconsin	April 28, 2018
10. 1,585	Lehigh	May 20, 2004

**HEAD COACH RHONDA REVELLE**

**COACHING STOPS**

Nebraska (Head Coach)	1993-present
San Jose State (Assistant)	1989-92
Cal State-Hayward (Assistant)	1988
Nebraska Wesleyan (Head Coach)	1987
Nebraska Wesleyan (Assistant)	1986

**NEBRASKA WESLEYAN (1987)**

Year	Record	Conf.	Finish	Tourn.	Finish
1987	8-16	7-5	N/A	--	--

**NEBRASKA (1993-PRESENT)**

Year	Record	Conf.	Finish	Tourn.	Finish
1993	18-23	5-11	5th	--	--
1994	25-33	5-15	6th	--	--
1995	43-20	10-6	3rd	--	--
1996	42-23	10-8	4th	3-2	2nd
1997	29-24	10-6	4th	1-2	t-5th
1998	48-12	16-0	1st	4-0	1st
1999	35-21	10-8	4th	3-1	2nd
2000	52-21	15-2	2nd	4-1	1st
2001	51-15	16-2	1st	2-2	t-3rd
2002	50-14	11-5	3rd	3-1	2nd
2003	39-17	10-8	6th	2-2	t-3rd
2004	45-17	14-3	1st	4-0	1st
2005	36-23	9-9	7th	2-2	t-5th
2006	44-12	13-4	2nd	2-2	t-3rd
2007	37-20	10-8	5th	0-1	t-7th
2008	25-28	4-14	t-9th	3-1	2nd
2009	35-19	9-9	5th	0-1	t-7th
2010	30-29	7-11	t-6th	0-1	t-7th
2011	41-14	9-9	6th	--	--
2012	33-22	14-9	3rd	--	--
2013	45-16	16-6	2nd	1-1	t-3rd
2014	44-18	18-5	t-1st	0-1	t-5th
2015	35-23	17-6	3rd	2-1	2nd
2016	35-21	13-9	5th	1-1	t-5th
2017	24-29	13-11	5th	0-1	t-9th
2018	31-23	9-13	9th	0-1	t-9th
2019	21-31	9-14	9th	0-1	t-9th
2020	9-14	0-0	--	--	--
2021	22-22	22-22	8th	--	--
2022	41-16	17-5	2nd	3-0	1st
2023	4-1	0-0	--	--	--

**NEBRASKA RECORD: 1,065-621**  
**CAREER RECORD: 1,074-637**

**NCAA TOURNAMENT (NEBRASKA)**

Year	Round	Record	Finish	Rank
1993	--	--	--	--
1994	--	--	--	--
1995	Regional	1-2	t-17th	18th
1996	Regional	1-2	t-17th	18th
1997	Regional	2-2	t-9th	25th
1998	WCWS	4-2	t-5th	5th
1999	Regional	4-2	t-9th	20th
2000	Regional	3-2	t-17th	14th
2001	Regional	2-2	t-17th	14th
2002	WCWS	5-2	t-5th	6th
2003	Regional	3-2	t-17th	13th
2004	Regional	3-2	t-9th	14th
2005	Regional	1-2	t-33rd	25th
2006	Regional	2-2	t-17th	15th
2007	Regional	0-2	t-49th	--
2009	Regional	1-2	t-33rd	--
2010	Regional	1-2	t-33rd	--
2011	Regional	2-2	t-17th	21st
2013	WCWS	5-3	t-7th	8th
2014	Super Reg.	4-3	t-9th	16th
2015	Regional	1-2	t-33rd	--
2016	Regional	2-2	t-17th	--
2022	Regional	1-2	t-33rd	--
<b>Totals</b>	<b>20 app.</b>	<b>48-44</b>	<b>--</b>	<b>--</b>



**RHONDA REVELLE**

**31ST SEASON AT NEBRASKA**

**1,065-621 RECORD**

**32ND CAREER SEASON**

**1,074-637 RECORD**

**WINNINGEST COACH IN THE HISTORY OF HUSKER ATHLETICS**

**COACH OF THE YEAR IN 3 MAJOR CONFERENCES**

**NFCA HALL OF FAME**

**COACHING NUMBERS**

Conference Coach-of-the-Year Awards	4
Big Ten Coach of the Year	1
Big 12 Coach of the Year	2
Big Eight Coach of the Year	1
Conference Titles	8
Big Ten Conference Titles	2
Big 12 Conference Titles	6
NCAA Tournament Appearances	21
Women's College World Series	3
NFCA All-Americans	22
CoSIDA Academic All-Americans	14

**NFCA HALL-OF-FAME COACHES**

(ACTIVE DIVISION I COACHES ONLY)

Coach	Induction Year
<b>Rhonda Revelle, Nebraska</b>	<b>2010</b>
Patty Gasso, Oklahoma	2012
Donna Papa, North Carolina	2012
Patrick Murphy, Alabama	2013
Jo Evans, UC Santa Barbara	2015
Karen Weekly, Tennessee	2018

**ACADEMIC ALL-AMERICANS**

(ALL-TIME AMONG DIVISION I COACHES)

1. Patrick Murphy, Alabama	35
2. Karen Weekly, Tennessee	26
3. Tim Walton, Florida	22
<b>4. Rhonda Revelle, Nebraska</b>	<b>14</b>

**MOST NCAA TOURNAMENT**

**APPEARANCES AT CURRENT SCHOOL**

(ACTIVE DIVISION I COACHES ONLY)

1. Patty Gasso, Oklahoma	27
2. Patrick Murphy, Alabama	23
<b>3. Rhonda Revelle, Nebraska</b>	<b>21</b>
4. Karen Weekly, Tennessee	19
5. Heather Tarr, Washington	17
6. Tim Walton, Florida	16
7. Kelly Inouye-Perez, UCLA	15

**WINS AT CURRENT SCHOOL**

(ACTIVE DIVISION I COACHES ONLY)

1. Donna Papa, North Carolina	1,344
2. Patty Gasso, Oklahoma	1,341
3. Patrick Murphy, Alabama	1,194
<b>4. Rhonda Revelle, Nebraska</b>	<b>1,065</b>
4. Bob Coolen, Hawaii	1,065
6. Ken Eriksen, South Florida	1,008
7. Karen Weekly, Tennessee	993

(LIST INCLUDES GAMES THROUGH FEB. 13, 2023)

# OPPONENT SCOUTING REPORTS

## #5 OKLAHOMA STATE COWGIRLS (3-1)

Oklahoma State boasts a 3-1 record after opening the season at the Puerto Vallarta College Challenge. The Cowgirls recorded wins over #24 Oregon, North Carolina and Ole Miss, but OSU fell to Maryland (11-6).

The Cowgirls were led by Tallen Edwards who finished with a .538 batting average after week one. The freshman tallied seven hits and five RBIs.

OSU added Purdue-transfer Rachel Becker to their 2023 squad. Becker joins the Cowgirls after earning third-team All-American honors as a shortstop for the Boilermakers. In the first weekend of the season, Becker added four hits including two doubles.

In the circle, senior Kelly Maxwell is dominant for OSU. Maxwell finished 2-0 on the weekend, pitching 13.0 innings, striking out 23 batters and holding opponents to only four runs. In 2022, Maxwell finished the season with a 1.22 ERA.

Lexi Kifoyle added 7.1 innings in the circle. The senior finished with a 0.00 ERA after holding opponents to only five hits in three appearances.

The Cowgirls are coming off of a 2022 season that ended at the Women's College World Series. Oklahoma State fell to Texas in the Semifinals. The WCWS appearance marked its third-consecutive appearance for OSU.

### HEAD COACH KENNY GAJEWSKI

- Record at Oklahoma State: 272-122
- Career Record: Same
- Eighth season as head coach for the Cowgirls
- Graduated from Oklahoma in 1994

### SERIES HISTORY

- This marks the 97th meeting between the two teams.
- The series is currently tied, 48-48.
- The last time the two teams met was May 21, 2022, at the NCAA Regional. Oklahoma State claimed the win, 7-4.
- The first meeting between the two teams was in 1978.

### 2023 SEASON STATS

Category	Nebraska	Oklahoma State
Record	4-1	3-1
Batting Average	.308	.292
Home Runs	3	2
Runs/Games	4.8	3.8
ERA	0.22	2.00
Runs Allowed/Game	0.2	3.3
Strikeouts/Game	5.2	9.8
Fielding Pct.	.985	.960



## #2 UCLA BRUINS (7-0)

UCLA opened the 2023 season at the Stacy Winsberg Tournament, picking up six wins including four run-rule victories. The Bruins picked up wins over Cal State Fullerton, CSU Bakersfield, Loyola Marymount and San Diego. UCLA faced Liberty on Tuesday in a mid-week matchup, picking up its seventh win.

The Bruins are led by Maya Brady who hit .813 on the weekend with 13 hits and four homers while tallying 14 RBIs. She finished the weekend with a 1.563 slugging percentage. Brady is a first-team All-American and was named to the Women's College World Series All-Tournament team in 2022.

In the circle, four pitchers combined to give up only three runs. Megan Faraimo led UCLA, finishing the weekend with a 3-0 record while recording two shutouts. Faraimo pitched 14.0 innings while holding opponents to two hits while striking out 25 batters.

Brooke Yanez added 10.2 innings in the circle. The senior finished with a 1-0 record and a 0.00 ERA. Yanez tallied 16 strikeouts while holding opponents to seven hits.

The Bruins went 51-10 in 2022, finishing their season at the Women's College World Series. UCLA's season ended after falling to Oklahoma in the Semifinals. The WCWS appearance marked its eighth-consecutive appearance for UCLA.

### HEAD COACH KELLY INOUIYE-PEREZ

- Record at UCLA: 729-190-1
- Career Record: Same
- 17th Season at UCLA
- Graduated from UCLA in 1993

### SERIES HISTORY

- This marks the 15th meeting between the two teams.
- UCLA leads the series, 13-1.
- The last time the two teams met was on Feb. 23, 2019, when the Bruins claimed the victory, 9-1, in six innings.
- The first meeting between the two teams was in 1984.

### 2023 SEASON STATS

Category	Nebraska	UCLA
Record	4-1	7-0
Batting Average	.308	.404
Home Runs	3	9
Runs/Games	4.8	8.9
ERA	0.22	0.51
Runs Allowed/Game	0.2	0.7
Strikeouts/Game	5.2	8.7
Fielding Pct.	.985	.963



# OPPONENT SCOUTING REPORTS

## #8 VIRGINIA TECH (5-0)

Virginia Tech made a 5-0 start to the 2023 season at the UNCW Tournament. The Hokies claimed victories over East Carolina, UNCW and Purdue Fort Wayne. Two of the first five wins were in run-rule fashion.

Senior Jayme Bailey led the Hokies on offense, hitting .714 in the opening weekend. Bailey went 10-for-14 with one double, one triple and one home run. She also tallied five RBIs and three runs.

Junior Emma Ritter also made an impact during the first weekend, hitting .471 with eight hits including two doubles, one triple and two home runs. She finished with four RBIs and six runs.

In the circle, Lyndsey Grein saw the most innings for Virginia Tech, pitching 14.0 innings. Grein finished the weekend with a 2-0 record, holding opponents to five hits and three runs while striking out 11.

Emma Lemley is a leader in the circle for the Hokies as she holds a 0.00 ERA after one weekend, pitching 12.0 innings, striking out 16 and holding opponents to five hits.

Virginia Tech is coming off of a 2022 season where the Hokies finished 46-10. They finished their season at the NCAA Super Regional, falling to Florida in three games.

### HEAD COACH PETE D'AMOUR

- Record at Virginia Tech: 161-40
- Career Record: 240-77
- Fifth season at Virginia Tech
- Served as a head coach at Kennesaw State
- Graduated from Texas A&M Corpus-Christi

### SERIES HISTORY

- This is the third meeting between the two teams.
- Nebraska currently leads the series, 2-0.
- The last time the two teams met was Feb. 28, 2010, when the Huskers won, 2-0.
- The first meeting between the two teams was in 2004.

### 2023 SEASON STATS

Category	Nebraska	Virginia Tech
Record	4-1	5-0
Batting Average	.308	.346
Home Runs	3	8
Runs/Games	4.8	6.4
ERA	0.22	0.23
Runs Allowed/Game	0.2	0.6
Strikeouts/Game	5.2	5.6
Fielding Pct.	.985	.977



## TEXAS A&M (6-0)

Texas A&M opened the 2023 season hosting the Texas A&M Invitational, finishing 6-0 on the weekend. The Aggies faced Tarleton, Northern Kentucky, Michigan State and Texas A&M Commerce. Four of their six victories came in run-rule fashion.

Junior Trinity Cannon led the Aggies during week one, hitting .667 with eight hits including two doubles and one home run. Cannon tallied six RBIs and 11 runs.

Freshman Amari Harper had an impressive collegiate debut, hitting .538 with seven hits including six RBIs. Julia Cottrill (.526) and Keely Williams (.500) also added batting averages above .500 during the first weekend of competition.

In the circle, the Minnesota-transfer Emily Leavitt pitched 11.1 innings during the first weekend. Leavitt finished with a 2-0 record and a 0.00 ERA after holding opponents to six hits while striking out 12.

Emiley Kennedy added 8.1 innings of work in the circle, finishing with a 0.00 ERA. Kennedy tallied 13 strikeouts while only giving up five hits.

In 2022, Texas A&M finished 31-28. The Aggies finished their season at the NCAA Regional, falling to the No. 1 Seed Oklahoma.

### HEAD COACH TRISHA FORD

- Record at Texas A&M: 6-0
- Career Record: 403-226-1
- First season at Texas A&M
- Served as a head coach at Arizona State and Fresno State
- Graduated from Saint Mary's in 1999

### SERIES HISTORY

- This is the 65th meeting between the two teams.
- Texas A&M currently leads the series, 38-26.
- The last time the two teams met was Feb. 22, 2018, when the Huskers won, 6-3.
- The first meeting between the two teams was 1983.

### 2023 SEASON STATS

Category	Nebraska	Texas A&M
Record	4-1	6-0
Batting Average	.308	.441
Home Runs	3	10
Runs/Games	4.8	11.3
ERA	0.22	0.21
Runs Allowed/Game	0.2	0.5
Strikeouts/Game	5.2	8.2
Fielding Pct.	.985	.977





# OPPONENT SCOUTING REPORTS

## #4 ARKANSAS RAZORBACKS (5-0)

Arkansas started the 2023 season at the Rebel Kickoff in Las Vegas, Nevada. The Razorbacks went 5-0, picking up wins over Weber State, UNLV, Southern Utah and Baylor. Three of the victories were in run-rule fashion.

Atalyia Rijo led the Razorbacks on offense during week one with a .636 batting average. Rijo tallied seven hits including one double and one home run. She also added five RBIs and six runs.

Spencer Prigge added a .500 batting average with six hits including three homers and 12 RBIs.

In the circle, Callie Turner led Arkansas, pitching 11.0 scoreless innings. She held opponents to three hits while striking out nine.

Chenise Delce added 8.1 innings in the circle, giving up eight hits and five runs while striking out six.

Arkansas is coming off of a 48-11 record from the 2022 season. The Razorbacks finished their season hosting the NCAA Super Regional, falling to Texas in the three-game series.

### HEAD COACH COURTNEY DEIFEL

- Record at Arkansas: 243-128
- Career Record: 270-155
- Eighth season at Arkansas
- Served as a head coach at Maryland
- Graduated from California in 2003

### SERIES HISTORY

- This is the eighth meeting between the two teams.
- Arkansas currently leads the series, 5-2.
- The last time the two teams met was Feb. 9, 2020, when the Razorbacks won, 15-4, in five innings.
- The first meeting between the two teams was in 2007.

### 2023 SEASON STATS

Category	Nebraska	Arkansas
Record	4-1	5-0
Batting Average	.308	.331
Home Runs	3	11
Runs/Games	4.8	8.5
ERA	0.22	0.24
Runs Allowed/Game	0.2	1.5
Strikeouts/Game	5.2	4.6
Fielding Pct.	.985	.969



## HUSKER INDIVIDUAL NOTES



## #00 | MCKINLEY MALECHA • C

	AVG.	G-GS	R	H	2B	HR	RBI	BB	SLG%	OB%
2023	.000	2-1	0	0	0	0	0	0	.000	.000
Career	.000	3-1	0	0	0	0	0	0	.000	.000

- Made her first career-start at catcher vs. Lamar
- Two-time Nebraska Scholar-Athlete Honor Roll Member
- All-State catcher at Lakeville North HS
- Played varsity softball for Lakeville North HS as an eighth grader
- NU's first player from Minnesota since All-American Anne Steffan



## #2 | SARAH HARNESS • INF

	W-L	ERA	APP	GS	CG	SHO	SV	IP	SO	AVG.
2023	1-0	0.00	1	1	0	1	0	6.0	11	.053
Career	48-21	2.41	87	58	44	9	5	458.2	453	.237

- Transfer from Southern Illinois
- All-MVC First Team (2022)
- All-Mideast Region Second Team (2021)
- NFCA D1 Freshman of the Year Finalist (2020)
- Seven-time MVC Pitcher of the Week



## #5 | MYA FELDER • INF

	AVG.	G-GS	R	H	2B	HR	RBI	BB	SLG%	OB%
2023	.313	5-5	3	5	1	1	2	1	.563	.353
Career	.341	182-173	77	169	33	24	116	63	.556	.420

- 2023 Team Captain
- Currently pursuing her PhD in Education Administration
- Two-time NFCA All-Region honoree
- Big Ten All-Tournament Team, Second-Team All-Big Ten and All-Defensive Team honoree (2022)



## #6 | BILLIE ANDREWS • INF

	AVG.	G-GS	R	H	2B	HR	RBI	BB	SLG%	OB%
2023	.412	5-5	4	7	1	2	5	1	.824	.444
Career	.328	106-106	90	111	12	29	87	49	.639	.413

- Preseason Top 100 List (Softball America, Extra Innings, D1Softball)
- NFCA All-Region Selection (2022)
- Two-time All-Big Ten selection
- Nebraska Female Athlete of the Year (All Sports, 2022)
- Older sister, Brooke, is also on the team



## #7 | SYDNEY GRAY • INF

	AVG.	G-GS	R	H	2B	HR	RBI	BB	SLG%	OB%
2023	.143	5-5	2	2	1	0	3	1	.214	.176
Career	.312	77-76	42	74	14	12	55	28	.532	.382

- Preseason No. 14 Third Base Position Player to Watch (Extra Innings)
- NFCA All-Region Selection (2022)
- Received Big Ten Player of the Week honors in 2022
- Academic All-Big Ten and Big Ten Distinguished Scholar
- Four-time Nebraska Scholar-Athlete Honor Roll Member



## #8 | ABBIE SQUIER • OF

	AVG.	G-GS	R	H	2B	HR	RBI	BB	SLG%	OB%
2023	.182	5-5	3	2	0	0	3	0	.182	.375
Career	.318	90-72	51	67	12	7	31	18	.474	.407

- 2023 Captain
- NFCA All-Region Selection (2022)
- First-Team All-Big Ten and All-Defensive Team selection (2022)
- Four-time Nebraska Scholar-Athlete Honor Roll Member
- One of two Lincoln (Neb.) natives on the team



## #11 | TALIA TOKHEIM • OF

	AVG.	G-GS	R	H	2B	HR	RBI	BB	SLG%	OB%
2023	.000	0-0	0	0	0	0	0	0	.000	.000
Career	.000	0-0	0	0	0	0	0	0	.000	.000

- Ranked as the No. 44 overall recruit by Extra Innings Softball
- One of five California natives on the team
- Played softball for Sequoia High School
- Played club softball for West Bay Warriors



## #19 | CAITLYNN NEAL • OF

	AVG.	G-GS	R	H	2B	HR	RBI	BB	SLG%	OB%
2023	.455	5-5	0	5	0	0	2	1	.455	.538
Career	.243	88-67	35	43	10	3	33	7	.362	.282

- Academic All-Big Ten
- Four-time Nebraska Scholar-Athlete Honor Roll Member
- Tom Osborne Citizenship Team (2021, 2022)
- One of four Arizona natives on the team



## #20 | ABBEY NEWLUN • INF

	AVG.	G-GS	R	H	2B	HR	RBI	BB	SLG%	OB%
2023	.000	10-0	0	0	0	0	0	0	.000	.000
Career	.091	13-7	1	1	0	0	0	2	.091	.231

- Four-time Nebraska Scholar-Athlete Honor Roll Member
- Nebraska Bronze Academic Medallion
- Academic All-Big Ten
- Tom Osborne Citizenship Team
- Only Texas native on the team



## #23 | COURTNEY WALLACE • RHP

	W-L	ERA	APP	GS	CG	SHO	SV	IP	SO	AVG.
2023	3-0	0.00	3	3	3	3	0	19.0	14	.174
Career	37-26	3.63	105	64	26	6	6	430.0	258	.282

- Big Ten Pitcher of the Week (Feb. 13, 2023)
- 2023 Captain
- Preseason No. 11 Two-Way Position Player to Watch (Extra Innings)
- Working towards her master's degree in education administration
- Inaugural Rawlings/NFCA Gold Glove Recipient (Pitcher, 2022)



## #23 | COURTNEY WALLACE • UTL

	AVG.	G-GS	R	H	2B	HR	RBI	BB	SLG%	OB%
2023	.438	5-5	2	7	1	0	1	1	.500	.471
Career	.248	151-114	52	82	13	5	36	28	.375	.309

- Big Ten All-Defensive Team (2022)
- Big Ten All-Tournament Team (2022)
- Two-time NFCA All-Region selection
- Sam Foltz 27 Hero Leadership Award Recipient
- Two-time Academic All-Big Ten Honoree



## #24 | AVA BREDWELL • C/UTL

	AVG.	G-GS	R	H	2B	HR	RBI	BB	SLG%	OB%
2023	.357	5-4	4	5	1	0	3	1	.429	.400
Career	.308	52-40	29	32	4	2	18	8	.439	.353

- Big Ten Freshman of the Year (2022)
- Big Ten All-Freshman Team (2022)
- Two-time Nebraska Scholar-Athlete Honor Roll Member
- Helps run the team's pen pal program with local nursing homes

## HUSKER INDIVIDUAL NOTES



## #26 | ALINA FELIX • INF/OF

	AVG.	G-GS	R	H	2B	HR	RBI	BB	SLG%	OB%
2023	.000	0-0	0	0	0	0	0	0	.000	.000
Career	.000	0-0	0	0	0	0	0	0	.000	.000

- All-Region first-team selection for Canyon del Oro High School
- Played club softball with teammate Haidyn Warner
- One of four Arizona natives on the team



## #27 | BROOKE ANDREWS • UTL

	AVG.	G-GS	R	H	2B	HR	RBI	BB	SLG%	OB%
2023	.250	5-5	3	3	0	0	0	0	.250	.250
Career	.254	116-85	45	59	12	8	33	18	.427	.318

- Younger sister, Billie, is also on the team
- Six-Time Nebraska Scholar-Athlete Honor Roll Member
- Nebraska Bronze Academic Medallion
- Two-time Academic All-Big Ten honoree



## #32 | ASHLEY SMETTER • INF

	AVG.	G-GS	R	H	2B	HR	RBI	BB	SLG%	OB%
2023	.000	1-0	0	0	0	0	0	0	.000	.000
Career	.000	1-0	0	0	0	0	0	0	.000	.000

- Appeared in one game as a pinch runner at the Houston Invitational
- NFCA High School All-American
- Two-Time Lincoln Journal Star Super State First-Team Selection
- Won two state championships in high school (Lincoln Southwest HS)
- One of two Lincoln (Neb.) natives on the roster



## #44 | KAYLIN KINNEY • RHP

	W-L	ERA	APP	GS	CG	SHO	SV	IP	SO	AVG.
2023	0-1	1.00	2	1	1	0	0	7.0	1	.174
Career	5-4	3.85	39	12	3	2	2	96.1	54	.271

- Appeared in the circle 21 times during the 2022 season
- Came in at relief in 16 games last season
- Academic All-Big Ten honoree
- Nebraska Silver Academic Medallion

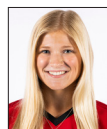

## #44 | KAYLIN KINNEY • UTL

	AVG.	G-GS	R	H	2B	HR	RBI	BB	SLG%	OB%
2023	.000	2-2	0	0	0	0	0	0	.000	.167
Career	.230	75-56	27	35	7	8	30	27	.434	.370

- Only Iowa native on the team
- Big Ten Player of the Week (May 2021)
- Two-Time Tom Osborne Citizenship Team honoree
- Four-Time Nebraska Scholar-Athlete Honor Roll Member



## #55 | DAKOTA CARTER • OF

	AVG.	G-GS	R	H	2B	HR	RBI	BB	SLG%	OB%
2023	.000	4-0	0	0	0	0	0	0	.000	.000
Career	.000	4-0	0	0	0	0	0	0	.000	.000

- Appeared in four games as a pinch runner at the Houston Invitational
- Four-year letterwinner at Roosevelt High School
- 2020-21 Big VIII All-League first team
- First-Team All-CIF with Roosevelt HS
- One of five players from California on the team



## #66 | KATELYN CANADA • INF/OF

	AVG.	G-GS	R	H	2B	HR	RBI	BB	SLG%	OB%
2023	.308	5-5	2	4	0	0	1	1	.308	.357
Career	.308	5-5	2	4	0	0	1	1	.308	.357

- 605 first-team All-League selection
- Helped Cerritos High School to three CIF Southern Section Division 3 Semifinals
- One of five players from California on the team
- D1 Softball Preseason Top 80 Freshmen Names to Know list



## #77 | HAIDYN WARNER • C

	AVG.	G-GS	R	H	2B	HR	RBI	BB	SLG%	OB%
2023	.000	0-0	0	0	0	0	0	0	.000	.000
Career	.000	0-0	0	0	0	0	0	0	.000	.000

- Helped Ironwood Ridge High School to the 5A State Championships
- 5A Freshman of the Year (2019)
- All-Region Second Team (2019)
- 5A All-Region First Team (2021)
- Played club softball with teammate Alina Felix



## #88 | KENDALL MANGEL • RHP

	W-L	ERA	APP	GS	CG	SHO	SV	IP	SO	AVG.
2023	0-0	0.00	0	0	0	0	0	0	0	.000
Career	0-0	0.00	0	0	0	0	0	0	0	.000

- Four-year member of the varsity team at Chino Hills High School
- PGF Regional All-American (2021)
- MaxPreps First-Team All-America Honors (2018)
- MaxPreps Freshman of the Year (2018)
- One of five players from California on the team

# INDIVIDUAL SEASON & CAREER HIGHS

## #00 MCKINLEY MALECHA • C • SO.

SEASON HIGH	CATEGORY	CAREER HIGH
none	Hits	none
none	Runs	none
none	RBIs	none
none	2B	none
none	HR	none

## #11 TALIA TOKHEIM • OF • FR.

SEASON HIGH	CATEGORY	CAREER HIGH
none	Hits	none
none	Runs	none
none	RBIs	none
none	2B	none
none	HR	none

## #2 SARAH HARNESS • RHP • JR.

SEASON HIGH	CATEGORY	CAREER HIGH
none	Hits	none
none	Runs	none
none	RBIs	none
none	2B	none
none	HR	none

## #19 CAITLYNN NEAL • OF • JR.

SEASON HIGH	CATEGORY	CAREER HIGH
2 twice	Hits	3 four times
none	Runs	3 vs. Creighton
1 twice	RBIs	6 vs. Minnesota (2022)
none	2B	1 seven times
none	HR	1 three times

## #5 MYA FELDER • INF • SR.

SEASON HIGH	CATEGORY	CAREER HIGH
2 vs. Houston	Hits	4 at CSU Bakersfield (at NMSU)
1 three times	Runs	3 vs. Minnesota (2022)
2 vs. Virginia	RBIs	6 at CSU Bakersfield (at NMSU)
1 vs. Houston	2B	2 four times
1 vs. Virginia	HR	2 three times (at NMSU)

## #20 ABBEY NEWLUN • INF • JR.

SEASON HIGH	CATEGORY	CAREER HIGH
none	Hits	1 vs. Northern Colorado (2022)
none	Runs	1 vs. UT Arlington (2022)
none	RBIs	none
none	2B	none
none	HR	none

## #6 BILLIE ANDREWS • INF • JR.

SEASON HIGH	CATEGORY	CAREER HIGH
3 vs. Lamar	Hits	4 at Rutgers (2021)
2 vs. Lamar	Runs	3 six times
2 twice	RBIs	5 at Long Beach State (2022)
1 vs. Lamar	2B	1 eight times
1 twice	HR	2 four times

## #23 COURTNEY WALLACE • UTL • SR.

SEASON HIGH	CATEGORY	CAREER HIGH
2 twice	Hits	2 sixteen times
1 vs. Lamar	Runs	3 twice
1 vs. Lamar	RBIs	4 at New Mexico State (2022)
1 vs. Houston	2B	2 vs. Texas Tech (2019)
none	HR	1 five times

## #7 SYDNEY GRAY • INF • JR.

SEASON HIGH	CATEGORY	CAREER HIGH
1 twice	Hits	3 five times
1 twice	Runs	3 three times
2 vs. Lamar	RBIs	5 vs. Drake (2022)
1 vs. Lamar	2B	2 vs. UCF (2022)
none	HR	2 twice

## #24 AVA BREDWELL • C • SO.

SEASON HIGH	CATEGORY	CAREER HIGH
2 twice	Hits	3 vs. Minnesota (2022)
2 vs. Lamar	Runs	3 vs. Wichita State (2022)
2 vs. Houston	RBIs	5 vs. Iowa (2022)
1 vs. Lamar	2B	1 four times
none	HR	1 twice

## #8 ABBIE SQUIER • OF • JR.

SEASON HIGH	CATEGORY	CAREER HIGH
1 twice	Hits	3 three times
2 vs. Houston	Runs	3 twice
1 three times	RBIs	3 twice
none	2B	1 seven times
none	HR	1 twice

## #26 ALINA FELIX • INF/OF • FR.

SEASON HIGH	CATEGORY	CAREER HIGH
none	Hits	none
none	Runs	none
none	RBIs	none
none	2B	none
none	HR	none

# INDIVIDUAL SEASON & CAREER HIGHS

## #27 BROOKE ANDREWS • UTL • JR.

SEASON HIGH	CATEGORY	CAREER HIGH
3 vs. Lamar	Hits	3 twice
1 three times	Runs	3 at Rutgers (2021)
none	RBIs	5 at Rutgers (2021)
none	2B	2 twice
none	HR	2 at Rutgers (2021)

## #32 ASHLEY SMETTER • INF • FR.

SEASON HIGH	CATEGORY	CAREER HIGH
none	Hits	none
none	Runs	none
none	RBIs	none
none	2B	none
none	HR	none

## #44 KAYLIN KINNEY • SO. • UTL

SEASON HIGH	CATEGORY	CAREER HIGH
none	Hits	2 five times
none	Runs	3 vs. Wichita State (2022)
none	RBIs	6 vs. Wichita State (2022)
none	2B	1 five times
none	HR	2 twice

## #55 DAKOTA CARTER • OF • FR.

SEASON HIGH	CATEGORY	CAREER HIGH
none	Hits	none
1 vs. Lamar	Runs	none
none	RBIs	none
none	2B	none
none	HR	none

## #66 KATELYN CANEDA • INF/OF • FR.

SEASON HIGH	CATEGORY	CAREER HIGH
2 vs. Lamar	Hits	2 vs. Lamar (2023)
1 twice	Runs	none
1 vs. Lamar	RBIs	1 vs. Lamar (2023)
none	2B	none
none	HR	none

## #77 HAIDYN WARNER • C • FR.

SEASON HIGH	CATEGORY	CAREER HIGH
none	Hits	none
none	Runs	none
none	RBIs	none
none	2B	none
none	HR	none

## #88 KENDALL MANDEL • RHP • RFR.

SEASON HIGH	CATEGORY	CAREER HIGH
none	Hits	none
none	Runs	none
none	RBIs	none
none	2B	none
none	HR	none

## #2 SARAH HARNES • RHP • JR.

SEASON HIGH	CATEGORY	CAREER HIGH
6.0 vs. Lamar	IP	15.0 vs. Missouri State (2022)
11 vs. Lamar	Ks	15 vs. Eastern Kentucky (2022)
1 vs. Lamar	H (low)*	0 vs. UAB (2021)
1 vs. Lamar	H (high)	14 vs. Georgia Tech (2022)
6 vs. Lamar	BB (low)*	0 eighteen times
6 vs. Lamar	BB (high)	8 twice
0 v. Lamar	R (low)*	0 twenty times
0 vs. Lamar	R (high)	11 vs. Eastern Illinois (2022)
0 vs. Lamar	ER (low)*	0 eighteen times
0 vs. Lamar	ER (high)	11 vs. Eastern Illinois (2022)

\*starts only

## #23 COURTNEY WALLACE • UTL • SR.

SEASON HIGH	CATEGORY	CAREER HIGH
7.0 twice	IP	7.0 thirteen times
five twice	Ks	10 vs. UCF (2022)
1 vs. Lamar	H (low)*	1 vs. Maryland (2019)
6 vs. Virginia	H (high)	12 vs. UCF (2022)
1 twice	BB (low)*	0 nine times
2 vs. Houston	BB (high)	7 twice
0 three times	R (low)*	0 five times
0 three times	R (high)	10 vs. #3 Oklahoma (2020)
0 three times	ER (low)*	0 eight times
0 three times	ER (high)	9 vs. #3 Oklahoma (2020)

\*starts only

## #44 KAYLIN KINNEY • RHP • JR.

SEASON HIGH	CATEGORY	CAREER HIGH
6.0 vs. South Dakota State	IP	6.0 vs. South Dakota State (2023)
1 vs. Lamar	Ks	4 vs. Wisconsin (2021)
4 vs. South Dakota State	H (low)*	2 vs. #23 Michigan (2021)
4 vs. South Dakota State	H (high)	10 at Kansas (2022)
1 vs. South Dakota State	BB (low)*	0 at Ohio State (2022)
1 vs. South Dakota State	BB (high)	5 at Iowa (2021)
1 vs. South Dakota State	R (low)*	0 twice
1 vs. South Dakota State	R (high)	7 at Kansas (2022)
1 vs. South Dakota State	ER (low)*	0 three times
1 vs. South Dakota State	ER (high)	6 twice

\*starts only

## #88 KENDALL MANGEL • RHP • RFR.

SEASON HIGH	CATEGORY	CAREER HIGH
none	IP	none
none	Ks	none
none	H (low)*	none
none	H (high)	none
none	BB (low)*	none
none	BB (high)	none
none	R (low)*	none
none	R (high)	none
none	ER (low)*	none
none	ER (high)	none

\*starts only

## 2023 OVERALL STATISTICS

**2023 Nebraska Softball**  
**Overall Statistics for NEBRASKA (as of Feb 10, 2023)**  
**(All games Sorted by Batting avg)**

Record: 4-1 Home: 0-0 Away: 1-0 Neutral: 3-1 Big Ten: 0-0

Player	avg	gp-gs	ab	r	h	2b	3b	hr	rbi	tb	slg%	bb	hp	so	gdp	ob%	sf	sh	sb-att	po	a	e	fld%
Neal, Caitlynn	.455	5-5	11	0	5	0	0	0	2	5	.455	1	1	2	0	.538	0	2	1-1	1	0	0	1.000
Wallace, Courtney	.438	5-5	16	2	7	1	0	0	1	8	.500	1	0	1	0	.471	0	0	1-3	0	3	0	1.000
Andrews, Billie	.412	5-5	17	4	7	1	0	2	5	14	.824	1	0	3	0	.444	0	0	0-0	6	7	1	.929
Bredwell, Ava	.357	5-4	14	4	5	1	0	0	3	6	.429	1	0	1	0	.400	0	0	1-1	24	2	0	1.000
Felder, Mya	.313	5-5	16	3	5	1	0	1	2	9	.563	1	0	0	0	.353	0	0	0-0	38	0	0	1.000
Caneda, Katelyn	.308	5-5	13	2	4	0	0	0	1	4	.308	1	0	1	0	.357	0	0	0-0	2	11	0	1.000
Andrews, Brooke	.250	5-5	12	3	3	0	0	0	0	3	.250	0	0	3	0	.250	0	0	1-1	10	0	0	1.000
Squier, Abbie	.182	5-5	11	3	2	0	0	0	3	2	.182	0	4	1	0	.375	1	1	0-0	10	0	0	1.000
Gray, Sydney	.143	5-5	14	2	2	1	0	0	3	3	.214	1	0	3	0	.176	2	0	0-0	4	14	1	.947
Kinney, Kaylin	.000	2-2	5	0	0	0	0	0	0	0	.000	0	1	1	0	.167	0	0	0-0	0	1	0	1.000
Newlun, Abbey	.000	1-0	1	0	0	0	0	0	0	0	.000	0	0	1	0	.000	0	0	0-0	0	0	0	.000
Carter, Dakota	.000	4-0	0	1	0	0	0	0	0	0	.000	0	0	0	0	.000	0	0	0-0	0	0	0	.000
Smetter, Ashley	.000	1-0	0	0	0	0	0	0	0	0	.000	0	0	0	0	.000	0	0	0-0	0	0	0	.000
Malecha, Mckinley	.000	2-1	0	0	0	0	0	0	0	0	.000	0	0	0	0	.000	0	0	0-0	1	0	0	1.000
Harness, Sarah	.000	1-1	0	0	0	0	0	0	0	0	.000	0	0	0	0	.000	0	0	0-0	0	1	0	1.000
Totals	.308	5	130	24	40	5	0	3	20	54	.415	7	6	17	0	.363	3	3	4-6	96	39	2	.985
Opponents	.153	5	111	1	17	0	0	1	1	20	.180	11	0	26	2	.230	0	1	4-4	97	35	6	.957

LOB - Team (28), Opp (26). DPs turned - Team (3), Opp (2).

**(All games Sorted by Earned run avg)**

Player	era	w-l	app	gs	cg	sho	sv	ip	h	r	er	bb	so	2b	3b	hr	b/avg	wp	hp	bk	sfa	sha
Wallace, Courtney	0.00	3-0	3	3	3	3/0	0	19.0	12	0	0	4	14	0	0	0	.174	0	0	0	0	0
Harness, Sarah	0.00	1-0	1	1	0	0/1	0	6.0	1	0	0	6	11	0	0	0	.053	0	0	0	0	0
Kinney, Kaylin	1.00	0-1	2	1	1	0/1	0	7.0	4	1	1	1	1	0	0	1	.174	0	0	0	0	1
Totals	0.22	4-1	5	5	4	4/1	0	32.0	17	1	1	11	26	0	0	1	.153	0	0	0	0	1
Opponents	4.11	1-4	5	5	1	1/0	0	32.1	40	24	19	7	17	5	0	3	.308	1	6	0	3	3

PB - Team (1), Bredwell 1, Opp (2). SBA/ATT - Bredwell (3-3), Wallace (3-3), Malecha (1-1), Kinney (1-1).

# HUSKER STARTERS IN 2023

	<b>Pitcher</b>	<b>Catcher</b>	<b>First</b>	<b>Second</b>	<b>Third</b>	<b>Shortstop</b>	<b>Left</b>	<b>Center</b>	<b>Right</b>	<b>DP</b>
Lamar	Wallace	Bredwell	Felder	Caneda	Gray	Bi. Andrews	Squier	Neal	Br. Andrews	-
South Dakota St.	Kinney	Malecha	Felder	Caneda	Gray	Bi. Andrews	Squier	Neal	Br. Andrews	Wallace
Lamar	Harness	Bredwell	Felder	Caneda	Gray	Bi. Andrews	Squier	Neal	Br. Andrews	Wallace
at Houston	Wallace	Bredwell	Felder	Caneda	Gray	Bi. Andrews	Squier	Neal	Br. Andrews	Kinney
Virginia	Wallace	Bredwell	Felder	Caneda	Gray	Bi. Andrews	Squier	Neal	Br. Andrews	-
Oklahoma St.										
UCLA										
Virginia Tech										
Texas A&M										
Arkansas										
Oklahoma St.										
at New Mexico St.										
CSU Bakersfield										
New Mexico										
New Mexico										
Weber St.										
TAMU-Commerce										
Weber St.										
at Arizona										
CSUN										
at Wichita St.										
Missouri St.										
at Wichita St.										
Missouri St.										
at Omaha										
Fairfield										
Kansas City										
Fairfield										
at Kansas										
Kansas City										
Iowa St.										
Purdue										
Purdue										
Purdue										
at Iowa										
at Iowa										
Michigan										
Michigan										
Michigan										
at Maryland										
at Maryland										
at Maryland										
at Indiana										
at Indiana										
at Indiana										
Creighton										
Wisconsin										
Wisconsin										
Wisconsin										
at Northwestern										
at Northwestern										
at Northwestern										
Ohio St.										
Ohio St.										
Ohio St.										

# 2023 NEBRASKA PHOTO ROSTER



**#00 Mckinley Malecha**  
C - So.



**#2 Sarah Harness**  
RHP - Jr.



**#5 Mya Felder**  
INF - Sr.



**#6 Billie Andrews**  
INF - Jr.



**#7 Sydney Gray**  
INF - Jr.



**#8 Abbie Squier**  
OF - Jr.



**#11 Talia Tokheim**  
OF - Fr.



**#19 Caitlynn Neal**  
OF - Jr.



**#20 Abbey Newlun**  
INF - Jr.



**#23 Courtney Wallace**  
RHP/UTL - Sr.



**#24 Ava Bredwell**  
C/UTL - So.



**#26 Alina Felix**  
INF/OF - Fr.



**#27 Brooke Andrews**  
UTL - Sr.



**#32 Ashley Smetter**  
INF - Fr.



**#44 Kaylin Kinney**  
RHP/UTL - Jr.



**#55 Dakota Carter**  
OF - Fr.



**#66 Katelyn Caneda**  
INF - Fr.



**#77 Haidyn Warner**  
C - Fr.



**#88 Kendall Mangel**  
RHP - RFr.