# NEBRASKA WRESTLING

## 2022-23 WEEKLY NOTES

**11 NCAA CHAMPIONS · 127 ALL-AMERICA AWARDS · 24 TOP-10 NCAA TEAM FINISHES · 63 CONFERENCE CHAMPIONS**

NEBRASKA CORNHUSKERS

## NEBRASKA VS. IOWA

JAN. 20, 2023 • 8 P.M. (CT)
IOWA CITY, IOWA
BTN

IOWA HAWKEYES

| NEBRASKA | 12 | 23 |
|---|---|---|
| • **Dual Record:** 6-2 (2-0 Big Ten)<br>• **2022 NCAA Finish:** 5th (59.5 pts.)<br>• **Rankings:** Flo 2nd; NWCA 11th<br>• **Coach:** Mark Manning<br>• **At Nebraska:** 277-104-3 (23rd yr.)<br>• **Career:** 299-128-5 (26th yr.) | The Huskers welcome a 12-man newcomer class to the 2022-23 squad who all hail from eight different states. | Mark Manning is embarking on his 23rd season at the helm of the Nebraska program. Manning has an overall record of 277-104-3 as NU's coach. |

## THE MATCHUP

After two conference victories this past weekend, the Nebraska wrestling team (6-2, 2-0 Big Ten) will hit the road and face Iowa on Friday in Iowa City. Action is slated to begin at 8 p.m. and will air on BTN.

The Hawkeyes (10-0, 3-0 Big Ten) will be the fourth ranked opponent the Huskers have faced this season. Iowa is fresh off a 27-9 win over Northwestern on Jan. 13, a meet which saw the Hawkeyes win eight of ten bouts, including five of the seven matchups featuring top-25 rated wrestlers from both schools.

NU's dual against Iowa will potentially feature six matchups between ranked wrestlers. Six Huskers enter the weekend ranked in the top 25, including returning All-Americans No. 1 Peyton Robb (157) and No. 2 Mikey Labriola (174). The All-American duo boasts an undefeated dual meet record (16-0) and has scored 60 dual meet points for the Big Red this season.

Nebraska and Iowa meet for the 34th time in series history. The Hawkeyes lead the all-time series 25-7-1 and have won the last 13 matchups between the teams. The Big Red last defeated Iowa on Jan. 14, 2006 in Cedar Falls, Iowa, 24-13.

**Last Time Out:** Behind four major decisions, the Nebraska wrestling team claimed its second conference victory over the weekend, topping Northwestern 22-15 on Sunday afternoon.

**Up Next:** The Huskers return home to face Wisconsin (6-4, 0-3 Big Ten) on Jan. 29 at 2 p.m. The meet will be streamed on B1G+.

## NEBRASKA'S PROJECTED LINEUP*

| Wt. | Name | Yr. | Hometown | Dual Record | Total Record | Career Record |
|---|---|---|---|---|---|---|
| 125 | #3 Liam Cronin | Gr. | Orange, Calif. | 6-1 | 13-2 | 64-46 |
| 133 | Kyle Burwick | RJr. | Hettinger, N.D. | 0-2 | 10-2 | 31-25 |
| or | Boo Dryden | Jr. | Delano, Minn. | 3-2 | 6-4 | 32-18 |
| 141 | #5 Brock Hardy | RSo. | Brigham City, Utah | 6-2 | 19-2 | 24-5 |
| 149 | Dayne Morton | Sr. | Gaylor, Minn. | 3-4 | 4-8 | 4-8 |
| or | Blake Cushing | RFr. | Grand Island, Neb. | 1-0 | 10-3 | 10-3 |
| 157 | #1 Peyton Robb | So. | Owatonna, Minn. | 8-0 | 17-0 | 67-23 |
| 165 | Bubba Wilson | So. | Manhattan, Kan. | 1-4 | 9-8 | 23-23 |
| or | Adam Thebeau | RFr. | Belleville, Ill. | 0-1 | 1-2 | 1-2 |
| 174 | #2 Mikey Labriola | Sr. | Easton, Pa. | 8-0 | 17-0 | 107-26 |
| 184 | #16 Lenny Pinto | RFr. | Stroudsburg, Pa. | 4-2 | 10-6 | 10-6 |
| or | Brandyn Van Tassell | So. | Mapleton, Utah | 1-1 | 1-1 | 10-8 |
| 197 | #22 Silas Allred | RSo. | Muncie, Ind. | 6-2 | 16-4 | 17-5 |
| HWT | Cale Davidson | Sr. | Wichita, Kan. | 3-5 | 8-11 | 14-13 |

*InterMat rankings used

## 2022-23 SCHEDULE (6-2, 2-0 BIG TEN)

**NORTH DAKOTA STATE**
Nov. 4 | Devaney Center | 6 p.m. | L, 20-16

**ARMY**
Nov. 12 | Bethlehem, Pa. | 12 p.m. | W, 25-9

**#8 NC STATE**
Nov. 12 | Bethlehem, Pa. | 4 p.m. | L, 23-10

**at NAVY CLASSIC**
Nov. 19 | Annapolis, Md. | 9 a.m. | 1st/12 teams

**CLIFF KEEN INVITATIONAL**
Dec. 2-3 | Las Vegas, Nev. | 11 a.m. | 1st/33 teams

**at #18 SOUTH DAKOTA STATE**
Dec. 18 | Brookings, S.D. | 2 p.m. | W, 22-17

**Gardner-Webb**
Jan. 7 | Buies Creek, N.C. | 4:30 p.m. | W, 37-6

**at CAMPBELL**
Jan. 7 | Buies Creek, N.C. | 6 p.m. | W, 37-6

**#12 MINNESOTA***
Jan. 13 | Devaney Center | 8 p.m. | W, 21-9

**#11 NORTHWESTERN***
Jan. 15 | Devaney Center | 2 p.m. | @, 2

**at #2 IOWA***
Jan. 20 | Iowa City, Iowa | 8 p.m. | BTN

**WISCONSIN***
Jan. 29 | Devaney Center | 2 p.m. | B1G+

**at ILLINOIS***
Feb. 3 | Urbana-Champaign, Ill. | TBA | B1G+

**at PURDUE***
Feb. 4 | West Lafayette, Ind. | 5 p.m. | B1G+

**at OHIO STATE***
Feb. 10 | Columbus, Ohio | 6 p.m. | BTN

**RUTGERS***
Feb. 12 | Devaney Center | 12 p.m. | B1G+

**ARIZONA STATE**
Feb. 19 | Devaney Center | 1:30 p.m. | BTN

**BIG TEN CHAMPIONSHIPS**
March 4-5 | Ann Arbor, Mich. | BTN

**NCAA CHAMPIONSHIPS**
March 16-18 | Tulsa, Okla. | ESPN Networks

*-All times are Central and subject to change.*

*-Home duals in RED held at the Bob Devaney Sports Center.*

**-Big Ten Conference dual*

*-Unless otherwise noted, all team rankings on the schedule are the USA Today/NWCA Coaches Poll and individuals are the InterMat rankings.*

## TABLE OF CONTENTS


Schedule ..... 1
Roster/Pronunciation Guide/Media Information ..... 2
Quick Facts/Notes ..... 3
Rankings ..... 4
Head Coach Mark Manning/Miscellaneous ..... 5-7
Photo Roster ..... 8
Stats ..... 9-28

# 2022-23 NEBRASKA ROSTER

## ALPHABETICAL ROSTER

| Name | Weight | Year | Hometown (Previous Schools) |
|---|---|---|---|
| Silas Allred** | 197 | RSo. | Muncie, Ind. (Shenadoah) |
| Harley Andrews | 285 | Fr. | Tuttle, Okla. (Tuttle) |
| Tyler Antoniak | 149 | Fr. | Millard, Neb. (Millard) |
| Ismael Ayoub | 141 | Fr. | Dublin, Ohio (Dublin Coffman) |
| Elise Brown Ton** | 165 | Fr. | Allen, Texas (Allen) |
| Kyle Burwick | 133 | RJr. | Hettinger, N.D. (Hettinger/Wisconsin) |
| Quinton Chavez* | 125 | RFr. | Gering, Neb. (Gering) |
| Jagger Condomitti* | 165 | RFr. | Northampton, Pa. (Northampton Area) |
| Liam Cronin** | 125 | Gr. | Orange, Calif. (Indiana) |
| Blake Cushing* | 149 | RFr. | Grand Island, Neb. (Grand Island) |
| Cale Davidson** | 285 | Sr. | Wichita, Kan. (Wyoming/Goddard) |
| Reese Davis | 149 | Fr. | Tuttle, Okla. (Tuttle) |
| Boo Dryden* | 133 | RSr. | Wichita, Kan. (Minnesota/Campus High) |
| Austin Emerson**** | 285 | Jr. | Temperance, Mich. (Bedford) |
| Cameron Graham | 157 | Fr. | Stromsburg, Neb. (Cross County/Osceola) |
| Brock Hardy** | 141 | RSo. | Brigham City, Utah (Box Elder) |
| Mikey Labriola**** | 174 | Sr. | Easton, Pa. (Bethlehem Catholic) |
| Joshua Licking* | 157 | RFr. | Norfolk, Neb. (Norfolk) |
| Ridge Lovett*** | 149 | Jr. | Post Falls, Idaho (Post Falls) |
| Hayden Mills | 133 | Fr. | Overland Park, Kan. (Blue Valley Southwest) |
| Daniel Monahan*** | 141 | So. | Princeton, N.J. (Princeton) |
| Dayne Morton | 149 | Sr. | Gaylord, Minn. (Sibley East/Northern State) |
| Lenny Pinto* | 184 | RFr. | Stroudsburg, Pa. (Stroudsburg) |
| Peyton Robb**** | 157 | Jr. | Owatonna, Minn. (Owatonna) |
| Nic Stoltenberg** | 157 | RFr. | Omaha, Neb. (Skutt) |
| Antrell Taylor | 157 | Fr. | Millard, Neb. (Millard South) |
| Adam Thebeau* | 165 | RFr. | Belleville, Ill. (Belleville East) |
| Alex Thomsen**** | 133 | Jr. | Neola, Iowa (Underwood) |
| Logan Valledor | 125 | Fr. | Vacaville, Calif. (Vacaville) |
| Jacob Van Dee | 125 | Fr. | Union City, Penn. (Cathedral Prep) |
| Brandyn Van Tassell** | 184 | So. | Mapleton, Utah (Maple Mountain) |
| Nate Wemstrom | 197 | Fr. | Villa Park, Ill. (Aurora Christian) |
| Bubba Wilson** | 165 | So. | Manhattan, Kan. (Manhattan) |

**-Denotes letters earned at Nebraska*

## PRONUNCIATION GUIDE

Ismael Ayoub.....Is-mall I-yoob
Jagger Condomitti.....Condo-mitt-ee
Mikey Labriola.....Mikey Lab-re-oh-luh
Daniel Monahan.....Daniel Mon-uh-han
Dayne Morton.....Dayne More-ton
Adam Thebeau.....Tee-Bow

## ROSTER NOTES

- Nebraska features a 33-wrestler roster as it begins official practice.
- About two-thirds of the Huskers' 2022-23 roster are underclassmen, as 24 of Nebraska's 34 wrestlers are either freshmen or sophomores.
- Included in Nebraska's roster are also five seniors and five juniors.

## COACHING STAFF

**Head Coach:** Mark Manning (Nebraska-Omaha, 1985)
**Career Record:** 299-128-5 (26th season)
**Record at Nebraska:** 277-104-3 (23rd season)
**Associate Head Coach:** Bryan Snyder (13th season; Nebraska, 2002)
**Assistant Coach:** Robert Kokesh (Fourth season; Nebraska, 2015)
**Volunteer Assistant Coach:** Tervel Dlagnev (Second season; UNK, 2008)
**Athletic Trainer:** Tyler Weeda (12th season; Coe College, 2011)
**Strength Coach:** Jon Pfeifer (Ninth season; Nebraska; 2013)

## ATHLETIC COMMUNICATIONS

**Wrestling Contact:** Meghan Straub (mstraub@huskers.com)
**Cell Phone:** (402) 430-4677
**Mailing Address:** Nebraska Athletic Communications
One Memorial Stadium
Lincoln, NE 68588-0123

## WEIGHT-BY-WEIGHT ROSTER*

| Name | Weight | Year |
|---|---|---|
| Quinton Chavez | 125 | RFr. |
| Liam Cronin | 125 | Gr. |
| Logan Valledor | 125 | Fr. |
| Jacob Van Dee | 125 | Fr. |
| Kyle Burwick | 133 | RJr. |
| Boo Dryden | 133 | RSr. |
| Hayden Mills | 133 | Fr. |
| Alex Thomsen | 133 | Jr. |
| Ismael Ayoub | 141 | Fr. |
| Blake Cushing | 141 | RFr. |
| Brock Hardy | 141 | RSo. |
| Daniel Monahan | 141 | So. |
| Tyler Antoniak | 149 | Fr. |
| Reese Davis | 149 | Fr. |
| Ridge Lovett | 149 | So. |
| Dayne Morton | 149 | Sr. |
| Cameron Graham | 157 | Fr. |
| Joshua Licking | 157 | RFr. |
| Peyton Robb | 157 | Jr. |
| Nic Stoltenberg | 157 | RFr. |
| Antrell Taylor | 157 | Fr. |
| Jagger Condomitti | 165 | RFr. |
| Adam Thebeau | 165 | RFr. |
| Bubba Wilson | 165 | So. |
| Elise Brown Ton | 174 | RSo. |
| Mikey Labriola | 174 | Sr. |
| Lenny Pinto | 184 | RFr. |
| Brandyn Van Tassell | 184 | So. |
| Silas Allred | 197 | RSo. |
| Nate Wemstrom | 197 | Fr. |
| Harley Andrews | HWT | Fr. |
| Cale Davidson | HWT | Sr. |
| Austin Emerson | HWT | Jr. |

*listed alphabetically at each weight, not by depth

# QUICK FACTS

## GENERAL INFORMATION

Location.....Lincoln, Neb.
Population.....291,082
Founded.....1869
Enrollment.....24,431
Facility.....Bob Devaney Sports Center (1976)
Capacity.....7,907
Nickname.....Cornhuskers, Huskers
Colors.....Scarlet and Cream
Conference.....Big Ten
President .....Walter "Ted" Carter Jr.
Chancellor.....Ronnie D. Green
Institutional Representative.....Scott M. Fuess Jr.
Vice Chancellor, Director of Athletics.....Trev Alberts

## NEBRASKA WRESTLING HISTORY

Season of Wrestling (First Season).....103rd (1910-11)
All-Time Dual Record.....743-571-29 (.552)
Individual NCAA Champions.....11
Individual NCAA Finalists.....25
All-Americans (Top 8 at NCAA*).....127
NCAA Championships Best Team Finish.....3rd (1993)
Top-10 NCAA Team Finishes (Last Time)... 24 (2022 - 5th)
Individual Conference Championships.....63
Team Conference Championships.....7
.....1911, 1915, 1924, 1949, 1993, 1995, 2009
CoSIDA Academic All-Americans.....7
Hodge Trophy Winners.....1

## TEAM INFORMATION

2021-22 Dual Record (Conference).....6-5 (3-5 Big Ten)
Final Dual Ranking.....10th (Coaches Poll)
2021-22 Big Ten Finish.....7th (75.5 points)
2021-22 NCAA Finish.....5th (59.5 points)
Letterwinners Returning/Lost.....23/10
NCAA Qualifiers Returning/Lost.....4/4
All-Americans Returning/Lost.....3/2
Returning All-Americans.....Ridge Lovett (149)
.....Peyton Robb (157)
..... Mikey Labriola (174)
Newcomers.....12

# 2021-22 RECAP

## NCAA CHAMPIONSHIPS

Husker sophomore Ridge Lovett (149) ended his stellar run at the 2022 NCAA Championships with a runner-up finish, and the Nebraska wrestling team scored 59.5 points to claim fifth. Overall, five of the eight qualifying Huskers earned All-American honors, which tied for the most since 2008.

## BIG TEN CHAMPIONSHIPS

The Huskers finished seventh at the 2022 Big Ten Wrestling Championships with 75.5 points for the program's 10th top-seven finish at the event. Nebraska was led by a second-place finish from Eric Schultz (197), and the Huskers clinched seven automatic bids to the NCAA tournament.

# BACK POINTS

## LABRIOLA LOOKS TO EARN FIFTH ALL-AMERICAN AWARD

A 174-pound senior from Easton, Penn., Mikey Labriola returns looking to become the first-ever five-time All-American. Labriola is currently one of only four four-time All-Americans in the history of Nebraska wrestling. Last season, he finished fifth at the Big Ten Championships and his seventh-place finish at NCAAs cemented his All-American status.

## VETERAN BUNCH RETURNS TO LEAD NU

Nebraska will be guided by a strong group of veteran returners in 2022-23. NU loses four senior starters, but returns six starters as they get set for this year's campaign. Chad Red Jr., Taylor Venz, Eric Schultz and Christian Lance were all named All-Americans during their Husker careers.

Eight total Huskers qualified for the NCAA Championships in 2021-22 and seven were seeded in the top 20 of their weight class. Three of these wresters return this season. At 149, junior Ridge Lovett returns after finishing second at the NCAA Championships, while Peyton Robb (157) ran the ladder of the consolation bracket and finished fourth.

## NU GOES FOR SECOND-STRAIGHT TOP FIVE FINISH

Nebraska's five-member senior class of Cale Davidson, Mikey Labriola, Dayne Morton, Boo Dryden and Liam Cronin enter the 2022-23 season looking to ensure that Nebraska follows last season's success. Graduate student Liam Cronin is the top competitor projected to take over the starting job at 125 pounds, while Wisconsin-transfer Kyle Burwick, Minnesota-transfer Boo Dryden and returners Dominick Serrano and Alex Thomsen will battle for the 133 spot. Returns Blake Cushing and Brock Hardy will compete for the 141-starter spot, and Nathan Haas, Lenny Pinto and Brandyn Van Tassell will wrestle at 184 pounds. Redshirt Sophomore Silas Allred looks to be the front-runner at 197 pounds, and a strong group of newcomers and freshman will battle for the starting spot at heavyweight.

## DUAL EXPERIENCE A PLUS FOR NU

Nebraska returns 20 wrestlers with dual experience this season, including All-Americans Ridge Lovett, Peyton Robb and Mikey Labriola. Along with the three aforementioned wrestlers, sophomore Bubba Wilson returns as an NCAA qualifier who gained significant dual experience last season. As a team, NU won six of its 11 duals overall and three of its eight Big Ten duals.

## NEBRASKA WELCOMES STRONG CROP OF NEWCOMERS

Nebraska's incoming class of newcomers features 12 wrestlers, including two transfers and 10 true freshmen. Highlighting the class is Wisconsin transfer Kyle Burwick, who has two years of eligibility remaining to compete for the Huskers. He's a two-time NCAA Qualifier and finished fifth at the 2021 Big Ten Championships.

## QUICK POINTS

- Nebraska won its fifth Cliff Keen Invitational team title in program history on Dec. 3.
- On Tuesday, Cronin claimed his first Big Ten and NCAA Wrestler of the Week honor of his career, when the conference and the NCAA announced its award winners.
- Labriola was named the NCAA Wrestler of the Week and the USA Wrestling Athlete of the Week honor, when the award winners were announced last month.
- In this week's Intermat NCAA Wrestling Rankings, Husker junior Robb takes the top spot at 157 pounds. Senior Labriola and redshirt sophomore Hardy join Robb in the top five rankings as Labriola sits in second at 174 pounds and Hardy is in fifth at 141 pounds. Additionally, Cronin (125) is ranked #3, Pinto (184) is ranked #16 and Allred (197) is #22.
- Last month, the Big Red finalized its 2023 recruiting class. Weston Dalton, Ethan DeLeon, Cooper French, Tanner Frothinger, Hampton Kaye-Kuter, Alan Koehler, Kael Lauridsen, Camden McDanel, Matthew Moore, Griffin Ray, Ethan Stiles and Dominic Thebeau will be joining the team for the 2023-24 season.
- Team leaders by category among starters:
  - o Dual Record: Robb/Labriola (8-0)
  - o Dual Points: Robb/Labriola (30)
  - o Dual Takedowns: Labriola (32)
  - o Pins: Hardy (6)
  - o Technical Falls: Robb (5)
  - o Major Decisions: Hardy/Labriola/Pinto (6)
  - o Quickest Pin: Cronin (0:30)

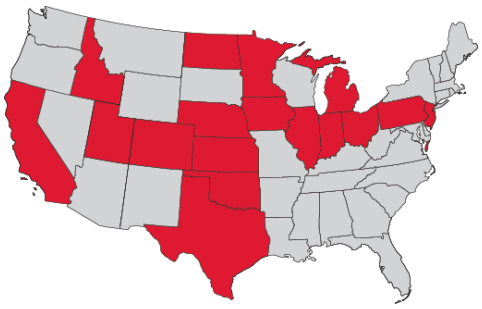

## NU ROSTER BREAKDOWN BY STATE

**7** - Nebraska
**4** - Pennsylvania, Kansas
**2** - California, Illinois, Minnesota, Oklahoma, Utah
**1** - Colorado, Idaho, Indiana, Iowa, Michigan, North Dakota, New Jersey, Ohio, Texas

# TEAM RANKINGS

## INTERMAT DUAL MEET RANKINGS

| No. | Team | W-L | Prev. |
|---|---|---|---|
| 1 | Penn State | 8-0 | 1 |
| 2 | Iowa | 10-0 | 2 |
| 3 | Iowa State | 10-2 | 3 |
| 4 | Michigan | 7-0 | 4 |
| 5 | NC State | 10-0 | 5 |
| 6 | Cornell | 5-2 | 7 |
| 7 | Ohio State | 8-1 | 8 |
| 8 | Virginia Tech | 6-2 | 9 |
| 9 | Missouri | 6-2 | 11 |
| **10** | **Nebraska** | **6-2** | **16** |
| 11 | Minnesota | 8-2 | 12 |
| 12 | Oklahoma State | 6-1 | 13 |
| 13 | Northern Iowa | 4-2 | 14 |
| 14 | NDSU | 6-2 | 15 |
| 15 | Northwestern | 2-2 | 6 |
| 16 | SDSU | 7-2 | 18 |
| 17 | Illinois | 4-3 | 22 |
| 18 | Wisconsin | 6-4 | 17 |
| 19 | Arizona State | 2-3 | 10 |
| 20 | App. State | 5-2 | 20 |
| 21 | West Virginia | 7-1 | 23 |
| 22 | Indiana | 6-1 | NR |
| 23 | Maryland | 8-2 | NR |
| 24 | Pittsburgh | 6-2 | 24 |
| 25 | Lehigh | 5-6 | 25 |

## WIN MAGAZINE TOURNAMENT POWER INDEX

| No. | Team | Top 8 | TPI |
|---|---|---|---|
| 1. | Penn State | 6 | 103.5 |
| 2. | Missouri | 6 | 71.5 |
| 3. | Iowa | 4 | 63.5 |
| 4. | Cornell | 5 | 62 |
| 5. | Iowa State | 5 | 57 |
| **6.** | **Nebraska** | **4** | **55** |
| 7. | Virginia Tech | 5 | 51.5 |
| 8. | Arizona State | 4 | 43 |
| 9. | NC State | 4 | 40 |
| 10t. | Michigan | 3 | 38 |
| 10t. | Wisconsin | 3 | 38 |
| 12. | Pitt | 3 | 37 |
| 13. | Ohio State | 3 | 35.5 |
| 14. | Northwestern | 2 | 32 |
| 15. | Princeton | 2 | 29.5 |
| 16t. | Northern Iowa | 1 | 28.5 |
| 16t. | Oklahoma State | 2 | 28.5 |
| 17. | Minnesota | 1 | 21.5 |
| 18t. | North Carolina | 1 | 21 |
| 18t. | North Dakota State | 1 | 21 |
| 20. | Northern Colorado | 1 | 20 |
| 21t. | Illinois | 2 | 19.5 |
| 21t. | Lehigh | 2 | 19.5 |
| 23. | West Virginia | 2 | 19 |
| 24. | Purdue | 2 | 18 |
| 25. | Stanford | 1 | 17 |

## USA TODAY/NWCA COACHES POLL

| No. | Team (First-Place Votes) | W-L | Points |
|---|---|---|---|
| 1 | Penn State | (8-0) | 349 |
| 2 | Iowa | (10-0) | 336 |
| 3 | Michigan | (7-0) | 315 |
| 4 | Iowa State | (10-2) | 307 |
| 5 | NC State | (10-0) | 302 |
| 6 | Cornell | (5-2) | 273 |
| 7 | Ohio State | (8-1) | 272 |
| 8 | Virginia Tech | (6-2) | 249 |
| 9 | Missouri | (6-2) | 240 |
| 10 | Arizona State | (2-3) | 199 |
| **11** | **Nebraska** | **(6-2)** | **194** |
| 12 | Oklahoma State | (6-1) | 188 |
| 13 | Minnesota | (8-2) | 185 |
| 14 | Northwestern | (2-2) | 173 |
| 15 | Northern Iowa | (4-2) | 166 |
| 16 | Wisconsin | (6-4) | 144 |
| 17 | North Dakota State | (6-2) | 128 |
| 18 | South Dakota State | (7-2) | 102 |
| 19 | Lehigh | (5-6) | 90 |
| 20 | Michigan State | (7-2) | 60 |
| 21 | Appalachian State | (5-2) | 43 |
| 21 | Indiana | (6-1) | 43 |
| 23 | West Virginia | (7-1) | 40 |
| 24 | Rutgers | (8-3) | 35 |
| 25 | Illinois | (4-3) | 33 |

## FLOWRESTLING DIVISION I RANKINGS

| No. | Team | Points |
|---|---|---|
| 1 | Penn State | 112.5 |
| **T2** | **Nebraska** | **65** |
| T2 | Iowa | 65 |
| 4 | Missouri | 63 |
| 5 | Cornell | 55 |
| 6 | Iowa State | 54.5 |
| 7 | Virginia Tech | 48.5 |
| 8 | Ohio State | 46 |
| 9 | Arizona State | 43 |
| T10 | Northwestern | 41.5 |
| T10 | Michigan | 41.5 |
| 12 | NC State | 39.5 |
| 13 | Pittsburgh | 38.5 |
| 14 | Wisconsin | 33.5 |
| 15 | OK State | 32.5 |
| T16 | Princeton | 30 |
| T16 | Lehigh | 30 |
| 18 | UNI | 29.5 |
| T19 | ND State | 20.5 |
| T19 | N. Colorado | 20.5 |
| T19 | Minnesota | 20.5 |
| 22 | North Carolina | 20 |
| 23 | Illinois | 18 |
| 24 | Stanford | 16.5 |
| 25 | Purdue | 16 |

# 2022-23 BIG TEN STANDINGS

| No. Team | B1G | % | Overall | % |
|---|---|---|---|---|
| Illinois | 2-1 | .667 | 4-3 | .571 |
| Indiana | 1-0 | 1.000 | 6-1 | .857 |
| Iowa | 3-0 | 1.000 | 10-0 | 1.000 |
| Maryland | 0-1 | .000 | 5-1 | .833 |
| Michigan | 2-0 | 1.000 | 7-0 | 1.000 |
| Michigan State | 0-2 | .000 | 7-2 | .778 |
| Minnesota | 1-2 | .333 | 8-2 | .800 |
| **Nebraska** | **2-0** | **1.000** | **6-2** | **.750** |
| Northwestern | 1-2 | .333 | 2-2 | .500 |
| Ohio State | 1-0 | 1.000 | 8-1 | .889 |
| Penn State | 1-0 | 1.000 | 8-0 | 1.000 |
| Purdue | 0-2 | .000 | 4-5 | .444 |
| Rutgers | 0-1 | .000 | 8-3 | .727 |
| Wisconsin | 0-3 | .000 | 6-4 | .600 |

# HUSKERS IN THE RANKINGS

| Wt. | Name | InterMat | OpenMat | Flo | Win |
|---|---|---|---|---|---|
| 125 | Cronin | #3 | #3 | #3 | #7 |
| 133 | Burwick | NR | NR | HM | NR |
| 141 | Hardy | #5 | #5 | #4 | #4 |
| 157 | Robb | #1 | #1 | #1 | #1 |
| 165 | Wilson | NR | NR | NM | NR |
| 174 | Labriola | #2 | #2 | #2 | #3 |
| 184 | Pinto | #16 | #16 | #15 | #13 |
| 197 | Allred | #22 | #14 | #13 | #18 |

# NEBRASKA DUAL NOTES (2022-23)

- Overall Record ..... 6-2
- Big Ten Record ..... 2-0
- Non-Conference Record ..... 6-2
- vs. Ranked ..... 3-1
- Home ..... 2-1
- Away ..... 2-0
- Neutral ..... 2-1
- Streak ..... W5

# NEBRASKA'S WEEKLY RANKINGS

## USA TODAY/NWCA COACHES POLL

| | | | | |
|---|---|---|---|---|
| 1. | Oct. 28, 2022 | 8 | 250 | 0-0 |
| 2. | Nov. 8, 2022 | 17 | 117 | 0-1 |
| 3. | Nov. 15, 2022 | 19 | 83 | 1-2 |
| 4. | Nov. 22, 2022 | 16 | 100 | 1-2 |
| 5. | Dec. 6, 2022 | 16 | 137 | 1-2 |
| 6. | Dec. 11, 2022 | 16 | 127 | 1-2 |
| 7. | Dec. 21, 2022 | 17 | 113 | 2-2 |
| 8. | Jan. 10, 2023 | 16 | 140 | 4-2 |
| 9. | Jan. 17, 2023 | 11 | 194 | 6-2 |

# TOP ALL-TIME HOME ATTENDANCE

- Penn State (2020) - 5,960
- Northern Iowa (2019) - 4,699
- Iowa (2019) - 4,306
- Iowa (2022) - 4,228
- Iowa (2016) - 3,952
- Iowa (2014) - 3,946
- Minnesota (2023) - 3,821
- Iowa State (2001) - 3,574
- Iowa (2012) - 3,526
- Oklahoma State (2005) - 3,442
- Missouri (2008) - 3,252
- NDSU (2022) - 3,097 (Season Opener)

## THE LAST TIME THE TEAM...

- Finished top five at NCAA's ..... March 19, 2022 ..... 5th (59.5 points)
- Finished top 10 at NCAA's ..... March 23, 2019 ..... 10th (51.0 points)
- Won a conference title ..... March 7, 2009 ..... 1st (70 points)
- Finished below .500 ..... 2009-10 ..... 9-11-0 Dual Record
- Won 15+ duals in a season ..... 2011-12 ..... 15-4-0 Dual Record
- Won 10 consecutive duals ..... Jan. 9 2015-Feb. 5, 2016 ..... 17 Straight Duals Won
- Defeated a top ten opponent ..... Jan. 21, 2022 ..... vs #7 Wisconsin (22-12)
- Defeated a top three opponent ..... Feb. 2, 2020 ..... vs. #3 Ohio State (19-14)
- Road win over a top three opponent ..... Dec. 9, 2005 ..... at #2 Michigan (18-16)
- Had 3+ wins by pinfall in a dual ..... Nov. 11, 2021 ..... UNK (5), Red Jr. (141), Ridge Lovett (149), Peyton Robb (157), Taylor Venz (184), Eric Schultz (197)

## THE LAST TIME AN INDIVIDUAL...

- Defeated a top five opponent in a dual ..... Feb. 13, 2022 ..... #10 Cronin maj. dec #3 Michael DeAugustino (NU), 11-2
- Won B1G Wrestler of the Week ..... Jan. 17, 2023 ..... #10 Liam Cronin (125)
- Won NCAA Wreslter of the Week ..... Jan. 17, 2023 ..... #10 Liam Cronin (125)
- Won OpenMat Wrestler of the Week ..... Jan. 8, 2019 ..... #2 Tyler Berger (157)
- Won a Big Ten Championship ..... March 8, 2015 ..... #1 Robert Kokesh (174)
- Won a National Championship ..... March 19, 2011 ..... #1 Jordan Burroughs (165)
- Earned NCAA All-America Honors ..... March 19, 2022 ..... Ridge Lovett (149), Peyton Robb (157), Labriola (174), Eric Schultz (197), Christian Lance (285)
- Had an undefeated season ..... March 19, 2011 ..... Jordan Burroughs (36-0)
- Joined the 100-win club ..... March 18, 2022 ..... Taylor Venz (184) at NCAA Championships

## HEAD COACH MARK MANNING

**Career Record:**
299-128-5
(26th season)

**Nebraska Record:**
277-104-3
(23rd season)

- Most dual wins in program history
- Has coached 65 All-Americans at NU
- Led 5 wrestlers to national titles
- 11 Top-10 NCAA finishes at NU
- Dan Gable Coach of the Year (2009)

### YEAR-BY-YEAR

| Year | School | Dual | NCAA |
|---|---|---|---|
| 1997-98 | Northern Iowa | 5-9-0 | T-30th |
| 1998-99 | Northern Iowa | 8-10-0 | 17th |
| 1999-00 | Northern Iowa | 10-5-2 | 11th |
| 2000-01 | Nebraska | 11-6-0 | 8th |
| 2001-02 | Nebraska | 8-9-0 | 8th |
| 2002-03 | Nebraska | 16-7-0 | 13th |
| 2003-04 | Nebraska | 19-3-0 | 5th |
| 2004-05 | Nebraska | 19-2-1 | T-19th |
| 2005-06 | Nebraska | 12-5-0 | 16th |
| 2006-07 | Nebraska | 10-7-1 | 16th |
| 2007-08 | Nebraska | 14-3-0 | 4th |
| 2008-09 | Nebraska | 17-3-1 | 4th |
| 2009-10 | Nebraska | 9-11-0 | 12th |
| 2010-11 | Nebraska | 14-5-0 | 12th |
| 2011-12 | Nebraska | 15-4-0 | 21st |
| 2012-13 | Nebraska | 11-6-0 | 13th |
| 2013-14 | Nebraska | 12-2-0 | 11th |
| 2014-15 | Nebraska | 14-1-0 | 9th |
| 2015-16 | Nebraska | 11-6-0 | 8th |
| 2016-17 | Nebraska | 12-4-0 | 9th |
| 2017-18 | Nebraska | 10-4-0 | 9th |
| 2018-19 | Nebraska | 12-5-0 | 10th |
| 2019-20 | Nebraska | 11-3-0 | -- |
| 2020-21 | Nebraska | 7-1-0 | 12th |
| 2021-22 | Nebraska | 6-5-0 | 5th |
| 2022-23 | Nebraska | 6-2-0 | |
| **Career** | **26 Seasons** | **299-128-5** | |

## NEBRASKA WRESTLING TOP 10

- 11 Individual NCAA Champions
- 127 All-Americans
- 743 Dual Wins All-Time
- 24 Top-10 NCAA Team Finishes
- 7 Team Conference Championships
- 63 Individual Conference Champions
- 7 CoSIDA Academic All-Americans
- 1 Hodge Trophy Winner
- 11 Olympians (6 Medalists)
- 8 World Champions (23 Medalists)

## 2022-23 HOME ATTENDANCE

- Home Attendance: 8,644 (3 duals)
- Average Per Home Dual: 2,881
- Highest Home Dual Attendance: 5,960 (Penn State)

| | | |
|---|---|---|
| Nov. 4: | 3,097 | NDSU |
| Jan. 13: | 3,821 | Minnesota |
| Jan. 15: | 1,726 | Northwestern |
| Jan. 29: | | Wisconsin |
| Feb. 12: | | Rutgers |
| Feb. 19: | | Arizona State |

## MULTIPLE ALL-AMERICANS

**Four-Time All-Americans (3)**
- James Green (2012; 2013; 2014; 2015)
- Mikey Labriola (2019; 2020; 2021; 2022)
- Chad Red Jr. (2018; 2019; 2020; 2021)
- Bryan Snyder (1999; 2000; 2001; 2002)

**Three-Time All-Americans (16)**
- Bill Scherr (1982; 1983; 1984)
- Gary Albright (1982; 1984; 1986)
- Jason Kelber (1989; 1990; 1991)
- Scott Chenoweth (1989; 1990; 1991)
- Corey Olson (1990; 1992; 1993)
- Temoer Terry (1995; 1996; 1998)
- Ryan Tobin (1995; 1996; 1998)
- Tolly Thompson (1995; 1996, 1997)
- Brad Vering (1999; 2000; 2001)
- Jason Powell (2002; 2003; 2004)
- Jordan Burroughs (2008; 2009; 2011)
- Craig Brester (2008; 2009; 2010)
- Robert Kokesh (2013; 2014; 2015)
- TJ Dudley (2015; 2016; 2017)
- Tyler Berger (2017; 2018; 2019)

**Two-Time All-Americans (14)**
- Mike Nissen (1962; 1963)
- Al Freeman (1981; 1983)
- Jim Scherr (1982; 1984)
- Chris Nelson (1990; 1992)
- Todd Beckerman (2000; 2001)
- Justin Ruiz (2002; 2003)
- Jacob Klein (2004; 2006)
- B.J. Padden (2005; 2006)
- Paul Donahoe (2007; 2008)
- Stephen Dwyer (2008; 2010)
- Brandon Browne (2008; 2009)
- Eric Montoya (2016; 2017)
- Taylor Venz (2018; 2020)
- Isaiah White (2019; 2020)

## 2022 WORLD CHAMPIONSHIPS

Former Husker Jordan Burroughs became the most decorated champion in U.S. wrestling history, defeating Iran's Mohammad Nokhodilarimi, 4-2, to capture the men's freestyle 79 kg title at the World Championships.

Burroughs' victory marked his sixth World Championship, the most ever by an American freestyle wrestler. Burroughs was also the 2008 Olympic champion, and his seven combined World and Olympic titles are also the most by an American wrestler.

Burroughs, who also defeated Nokhodilarimi in last year's final, battled to World Championship gold medals in 2011, 2013, 2015, 2017, 2021 and 2022.

Burroughs faced Turkmenistan's Sahergeldi Saparmyradov in the first match of the tournament and rolled to a 11-1 technical fall. In the second round, Burroughs defeated North Macedonia's Dejan Mitrov 12-1 in less than a minute. In the quarterfinals, Burroughs jumped to an early lead and rolled to a 10-0 victory over Kyrgyzstan's Arsalan Budazhapov.

Burroughs advanced to his sixth world championship match by dominating Bulgaria's Ali Pasha Ruslanovich Umarpashaev, 9-2.

# HUSKER SEASON RECORDS

## TOP 20 SEASON VICTORIES

| No. | Wrestler (Year) | Record |
|---|---|---|
| 1. | Gil Sanchez (1986-87) | 46-3-0 |
| 2. | Bryan Snyder (1999-00) | 43-3-0 |
| | Gary Albright (1985-86) | 43-4-1 |
| 4. | Tolly Thompson (1995-96) | 42-2-0 |
| 5. | Tolly Thompson (1996-97) | 41-4-0 |
| 6. | Robert Kokesh (2014-15) | 39-1-0 |
| | Joe Malecek (1989-90) | 39-4-2 |
| 8. | Brad Vering (1999-00*) | 38-3-0 |
| | Bill Scherr (1982-83) | 38-4-0 |
| | Robert Kokesh (2012-13) | 38-4-0 |
| | Tolly Thompson (1993-94) | 38-13-0 |
| 12. | Robert Kokesh (2013-14) | 37-3-0 |
| | Bill Scherr (1981-82) | 37-5-0 |
| | Brad Canoyer (1996-97) | 37-9-0 |
| 15. | Jordan Burroughs (2010-11*) | 36-0-0 |
| | Bill Scherr (1983-84*) | 36-1-0 |
| | Matt Lindland (1992-93) | 36-1-0 |
| | Tolly Thompson (1994-95*) | 36-2-0 |
| | Tyler Berger (2016-17) | 36-6-0 |
| 20. | Jordan Burroughs (2008-09*) | 35-0-0 |
| | Tony Purler (1992-93*) | 35-2-0 |
| | James Green (2013-14) | 35-2-0 |
| | Jim Scherr (1983-84*) | 35-2-1 |
| | Temoer Terry (1994-95) | 35-3-0 |
| | Jason Kelber (1989-90) | 35-4-0 |
| | Brandon Browne (2007-08) | 35-4-0 |
| | Paul Donahoe (2006-07*) | 35-5-0 |
| | James Green (2014-15) | 35-5-0 |
| | Jason Powell (2002-03) | 35-6-0 |
| | Steve Baer (1994-95) | 35-7-0 |
| | Chris Nelson (1989-90) | 35-9-0 |
| | Jeff Coltvet (1985-86) | 35-10-2 |
| | Corey Olson (1989-90) | 35-12-0 |
| | Jeramie Welder (1996-97) | 35-12-0 |

**Other 30-Win Seasons**

| | | |
|---|---|---|
| 35. | Jason Kelber (1990-91) | 34-2-0* |
| | Craig Brester (2008-09) | 34-4-0 |
| | Rulon Gardner (1992-93) | 34-5-0 |
| | Jordan Burroughs (2007-08) | 34-6-0 |
| | Scott Chenoweth (1989-90) | 34-7-0 |
| | Ray Oliver (1982-83) | 34-7-1 |
| | Vince Jones (2008-09) | 34-9-0 |
| | James Green (2011-12) | 34-9-0 |
| | Colton McCrystal (2016-17) | 34-11-0 |
| 44. | Bryan Snyder (2001-02) | 33-1-0 |
| | TJ Dudley (2016-17) | 33-5-0 |
| | Anthony Abidin (2014-15) | 33-6-0 |
| | Ryan Tobin (1995-96) | 33-9-0 |
| | Brad Vering (1997-98) | 33-9-0 |
| | Aaron Studebaker (2016-17) | 33-10-0 |
| | Paul Herrera (1989-90) | 33-11-0 |
| | Jason Kraft (1996-97) | 33-12-0 |
| | Jason Kelber (1988-89) | 33-13-0 |
| 53. | Bryan Snyder (1998-99) | 32-5-0 |
| | Erik Josephson (1995-96) | 32-7-0 |
| | Stephen Dwyer (2007-08) | 32-10-0 |
| | Scott Gonyo (1993-94) | 32-11-0 |
| | Aaron Studebaker (2014-15) | 32-12-0 |
| | Brad Canoyer (1994-95) | 32-13-0 |
| 59. | Gary Albright (1983-84) | 31-3-1 |
| | Ryan Tobin (1997-98) | 31-5-0 |
| | Jake Sueflohn (2013-14) | 31-6-0 |
| | Corey Olson (1991-92) | 31-7-0 |
| | Tim Lambert (2016-17) | 31-8-0 |
| | Bill Ferrie (1986-87) | 31-8-2 |
| | Chris Nelson (1991-92) | 31-8-2 |
| | Todd Beckerman (1999-00) | 31-10-0 |
| | Jeff Coltvet (1988-89) | 31-10-1 |
| | TJ Dudley (2014-15) | 31-11-0 |
| | Tony DeAnda (1995-96) | 31-12-0 |
| | J.R. Plienis (1997-98) | 31-13-0 |
| 71. | Craig Brester (2009-10) | 30-3-0 |
| | Brandon Browne (2008-09) | 30-5-0 |
| | Robert Kokesh (2011-12) | 30-7-0 |
| | Eric Montoya (2016-17) | 30-7-0 |
| | Chris Marisette (1985-86) | 30-8-0 |
| | Erik Josephson (1994-95) | 30-8-0 |
| | Jeff Coltvet (1987-88) | 30-9-0 |
| | Mikey Labriola (2018-19) | 30-9-0 |
| 79. | Mike Eierman (1992-93) | 30-14-0 |

**-National Championship season*

## TOP 10 SEASON WIN PERCENTAGES

*(20-match minimum)*

| No. | Wrestler (Year) | Record | Pct. |
|---|---|---|---|
| 1. | Jordan Burroughs (2010-11) | 36-0-0 | 1.000 |
| | Jordan Burroughs (2008-09) | 35-0-0 | 1.000 |
| 3. | Robert Kokesh (2014-15) | 39-1-0 | .975 |
| 4. | Bill Scherr (1983-84) | 36-1-0 | .973 |
| | Matt Lindland (1992-93) | 36-1-0 | .973 |
| 6. | Bryan Snyder (2001-02) | 33-1-0 | .970 |
| 7. | Tolly Thompson (1995-96) | 42-2-0 | .955 |
| 8. | Mike Nissen (1962-63) | 19-1-0 | .950 |
| 9. | Tolly Thompson (1994-95) | 36-2-0 | .947 |
| 10. | Tony Purler (1992-93) | 35-2-0 | .946 |
| | James Green (2013-14) | 35-2-0 | .946 |

**Other Standout Seasons**

*(less than 20 matches)*

| No. | Wrestler (Year) | Record | Pct. |
|---|---|---|---|
| 1. | Harold Thompson (1961-62) | 17-1-0 | .944 |
| 2. | Herb Reese (1950-51) | 14-1-0 | .933 |
| 3. | Max Kitzelman (1950-51) | 13-1-0 | .929 |
| 4. | Herb Reese (1948-49) | 14-1-1 | .906 |
| 5. | Mike Nissen (1961-62) | 17-2-0 | .895 |
| 6. | Jim Raschke (1961-62) | 12-1-1 | .893 |
| 7. | Ed Hussman (1952-53) | 14-2-0 | .875 |
| 8. | Mike Nissen (1960-61) | 12-2-0 | .857 |
| 9. | Bob Yambor (1948-49) | 14-3-0 | .824 |
| 10. | Herb Reese (1949-50) | 13-3-0 | .813 |

## TOP 20 SEASON DUAL VICTORIES

| No. | Wrestler (Year) | Record | Pct. |
|---|---|---|---|
| 1. | Joe Malecek (1989-90) | 21-1-2 | .917 |
| | Chris Nelson (1989-90) | 21-2-0 | .913 |
| 3. | Bill Scherr (1982-83) | 20-2-0 | .909 |
| | Jason Powell (2002-03) | 20-2-0 | .909 |
| 5. | Jordan Burroughs (2008-09) | 19-0-0 | 1.000 |
| | Jordan Burroughs (2010-11) | 19-0-0 | 1.000 |
| | Craig Brester (2009-10) | 19-1-0 | .950 |
| | Jacob Klein (2004-05) | 19-2-0 | .905 |
| | Travis Pascoe (2004-05) | 19-2-0 | .905 |
| | Ray Oliver (1982-83) | 19-2-1 | .886 |
| | Paul Herrera (1989-90) | 19-5-0 | .791 |
| 12. | Gil Sanchez (1986-87) | 18-0-0 | 1.000 |
| | Bryan Snyder (1999-00) | 18-0-0 | 1.000 |
| | Jason Kelber (1989-90) | 18-2-0 | .900 |
| | Stephen Dwyer (2009-10) | 18-2-0 | .900 |
| | Bryan Snyder (1998-99) | 18-3-0 | .857 |
| | Travis Pascoe (2003-04) | 18-3-0 | .857 |
| | Travis Shufelt (2003-04) | 18-3-0 | .857 |
| | Craig Brester (2008-09) | 18-3-0 | .857 |
| 20. | Gary Albright (1983-84) | 17-0-0 | 1.000 |
| | Bryan Snyder (2001-02) | 17-0-0 | 1.000 |
| | Al Freeman (1980-81) | 17-1-0 | .944 |
| | Bill Scherr (1983-84) | 17-1-0 | .944 |
| | Tolly Thompson (1994-95) | 17-1-0 | .944 |
| | Tolly Thompson (1996-97) | 17-1-0 | .944 |
| | Brad Vering (1999-00) | 17-1-0 | .944 |
| | Bill Scherr (1981-82) | 17-2-0 | .895 |
| | Robert Kokesh (2011-12) | 17-2-0 | .895 |
| | B.J. Padden (2003-04) | 17-3-0 | .850 |
| | Tim Neumann (1979-80) | 17-4-0 | .809 |
| | Bill Scherr (1980-81) | 17-4-0 | .809 |
| | Nathan McClain (2003-04) | 17-4-0 | .809 |
| | Corey Olson (1989-90) | 17-5-0 | .773 |
| 34. | Travis Shufelt (2002-03) | 17-6-0 | .739 |
| | Jacob Klein (2002-03) | 17-6-0 | .739 |

## TOP 10 SEASON FALLS

| No. | Wrestler (Year) | Pins-TF | Total |
|---|---|---|---|
| 1. | Gary Albright (1985-86) | 34-2 | 36 |
| 2. | Gil Sanchez (1986-87) | 14-15 | 29 |
| 3. | Bryan Snyder (2001-02) | 10-12 | 22 |
| 4. | Corey Olson (1992-93) | 17-4 | 21 |
| 5. | Tolly Thompson (1996-97) | 14-6 | 20 |
| | Jordan Burroughs (2010-11) | 6-14 | 20 |
| 7. | Corey Olson (1991-92) | 19-0 | 19 |
| | Tolly Thompson (1993-94) | 13-6 | 19 |
| | Tolly Thompson (1995-96) | 14-5 | 19 |
| 10. | Corey Olson (1989-90) | 18-0 | 18 |

## TOP 10 SEASON DUAL WIN PERCENTAGES

*(10-match minimum)*

| No. | Wrestler | Record | Pct. |
|---|---|---|---|
| 1. | Jordan Burroughs (2008-09) | 19-0-0 | 1.000 |
| | Jordan Burroughs (2010-11) | 19-0-0 | 1.000 |
| | Gil Sanchez (1986-87) | 18-0-0 | 1.000 |
| | Bryan Snyder (1999-00) | 18-0-0 | 1.000 |
| | Gary Albright (1983-84) | 17-0-0 | 1.000 |
| | Bryan Snyder (2001-02) | 17-0-0 | 1.000 |
| | Al Freeman (1982-83) | 16-0-0 | 1.000 |
| | Jason Kelber (1990-91) | 16-0-0 | 1.000 |
| | Anthony Abidin (2014-15) | 15-0-0 | 1.000 |
| | Robert Kokesh (2013-14) | 14-0-0 | 1.000 |
| | Robert Kokesh (2014-15) | 14-0-0 | 1.000 |
| | Mike Nissen (1962-63) | 13-0-0 | 1.000 |
| | Mike Nissen (1960-61) | 12-0-0 | 1.000 |
| | Tony Jennings (1974-75) | 12-0-0 | 1.000 |
| | Herb Reese (1950-51) | 11-0-0 | 1.000 |
| | Mike Nissen (1961-62) | 11-0-0 | 1.000 |
| | Harold Thompson (1961-62) | 11-0-0 | 1.000 |
| | Matt Lindland (1992-93) | 11-0-0 | 1.000 |
| 19. | Temoer Terry (1997-98) | 10-0-0 | 1.000 |

## WINS BY CLASS

**Top 10 Season Wins (Senior)**

| No. | Wrestler (Year) | Record |
|---|---|---|
| 1. | Gil Sanchez (1986-87) | 46-3-0 |
| 2. | Gary Albright (1985-86) | 43-4-0 |
| 3. | Tolly Thompson (1996-97) | 41-4-0 |
| 4. | Robert Kokesh (2014-15) | 39-1-0 |
| | Joe Malecek (1989-90) | 39-4-2 |
| 6. | Jordan Burroughs (2010-11) | 36-0-0 |
| | Bill Scherr (1983-84) | 36-1-0 |
| 8. | Tony Purler (1992-93) | 35-2-0 |
| | James Green (2014-15) | 35-5-0 |
| | Steve Baer (1994-95) | 35-7-0 |

**Top 10 Season Wins (Junior)**

| No. | Wrestler (Year) | Record |
|---|---|---|
| 1. | Tolly Thompson (1995-96) | 42-2-0 |
| 2. | Brad Vering (1999-2000) | 38-3-0 |
| | Bill Scherr (1982-83) | 38-4-0 |
| 4. | Robert Kokesh (2013-14) | 37-3-0 |
| | Brad Canoyer (1996-97) | 37-9-0 |
| 6. | Matt Lindland (1992-93) | 36-1-0 |
| 7. | Jordan Burroughs (2008-09) | 35-0-0 |
| | James Green (2013-14) | 35-2-0 |
| | Brandon Browne (2007-08) | 35-4-0 |
| | Jason Powell (2002-03) | 35-6-0 |
| | Jeramie Welder (1996-97) | 35-12-0 |

**Top 10 Season Wins (Sophomore)**

| No. | Wrestler (Year) | Record |
|---|---|---|
| 1. | Bryan Snyder (1999-2000) | 43-3-0 |
| 2. | Robert Kokesh (2012-13) | 38-4-0 |
| 3. | Bill Scherr (1981-82) | 37-5-0 |
| 4. | Tolly Thompson (1994-95) | 36-2-0 |
| | Tyler Berger (2016-17) | 36-6-0 |
| 6. | Temoer Terry (1994-95) | 35-3-0 |
| | Paul Donahoe (2006-07) | 35-5-0 |
| | Chris Nelson (1989-90) | 35-9-0 |
| | Jeff Coltvet (1985-86) | 35-10-2 |
| 10. | Jordan Burroughs (2007-08) | 34-6-0 |

**Top 10 Season Wins (Freshman)**

| No. | Wrestler (Year) | Record |
|---|---|---|
| 1. | Tolly Thompson (1993-94) | 38-13-0 |
| 2. | Corey Olson (1989-90) | 35-12-0 |
| 3. | James Green (2011-12) | 34-9-0 |
| 4. | Brad Vering (1997-98) | 33-9-0 |
| 5. | Bryan Snyder (1998-99) | 32-5-0 |
| | Brad Canoyer (1994-95) | 32-13-0 |
| 7. | J.R. Plienis (1997-98) | 31-13-0 |
| 8. | Mikey Labriola (2018-19) | 30-9-0 |
| 9. | Robert Kokesh (2011-12) | 30-7-0 |
| 10. | Taylor Venz (2017-18) | 29-9-0 |

# HUSKER CAREER RECORDS

## TOP 15 CAREER VICTORIES

| No. | Wrestler (Years) | Record |
|---|---|---|
| 1. | Tolly Thompson (1993-97) | 157-21-0 |
| 2. | Robert Kokesh (2011-15) | 144-15-0 |
| 3. | Bryan Snyder (1998-02) | 136-11-0 |
| 4. | Bill Scherr (1980-84) | 133-18-0 |
| 5. | James Green (2011-15) | 129-22-0 |
| 6. | Jordan Burroughs (2006-11) | 128-20-0 |
| 7. | Brad Vering (1997-01) | 124-26-0 |
| 8. | Jason Kelber (1987-91) | 123-30-0 |
| 9. | Tyler Berger (2015-19) | 116-32-0 |
| 10. | Corey Olson (1989-93) | 115-28-0 |
| 11. | TJ Dudley (2013-17) | 114-31-0 |
| 12. | Jeff Coltvet (1984-89) | 113-48-4 |
| | Ryan Tobin (1994-98) | 113-50-0 |
| 14. | Gary Albright (1981-86) | 112-19-4 |
| | Aaron Studebaker (2013-17) | 112-38-0 |
| 16. | Craig Brester (2006-10) | 109-21-0 |
| | Jason Powell (2000-04) | 109-24-0 |
| | Jim Scherr (1980-84) | 109-25-4 |
| | Jake Sueflohn (2011-16) | 109-32-0 |
| | Brad Canoyer (1994-98) | 109-43-0 |

## TOP 10 CAREER WIN PERCENTAGES

*(50-match minimum)*

| No. | Wrestler (Years) | Record | Pct. |
|---|---|---|---|
| 1. | Bryan Snyder (1998-02) | 136-11-0 | .925 |
| 2. | Robert Kokesh (2011-15) | 144-15-0 | .906 |
| | Mike Nissen (1960-63) | 48-5-0 | .906 |
| 4. | Tolly Thompson (1993-97) | 157-21-0 | .882 |
| 5. | Bill Scherr (1980-84) | 133-18-0 | .881 |
| 6. | Jordan Burroughs (2006-11) | 128-20-0 | .865 |
| 7. | Johnnie Selmon (1980-82) | 46-7-1 | .861 |
| 8. | James Green (2011-15) | 129-22-0 | .854 |
| 9. | Gary Albright (1981-86) | 112-19-4 | .844 |
| 10. | Brandon Browne (2006-09) | 79-15-0 | .840 |

*Others not reaching minimum number of matches:*

| | | | |
|---|---|---|---|
| | Herb Reese (1948-51) | 41-5-1 | .883 |

## TOP 10 CAREER DUAL VICTORIES

| No. | Wrestler (Years) | Record |
|---|---|---|
| 1. | Bill Scherr (1980-84) | 71-9-0 |
| 2. | Bryan Snyder (1998-02) | 69-4-0 |
| 3. | Craig Brester (2006-10) | 63-10-0 |
| | Jacob Klein (2002-06) | 63-17-0 |
| 5. | Jordan Burroughs (2006-11) | 62-7-0 |
| | Tolly Thompson (1993-97) | 62-9-0 |
| | Brad Vering (1997-01) | 62-9-0 |
| 8. | Robert Kokesh (2011-15) | 60-4-0 |
| | Jason Powell (2000-04) | 60-11-0 |
| 10. | Jason Kelber (1987-91) | 59-13-0 |

## TOP 10 CAREER DUAL WIN PERCENTAGES

*(30-match minimum)*

| No. | Wrestler | Record | Pct. |
|---|---|---|---|
| 1. | Mike Nissen (1960-63) | 36-0-0 | 1.000 |
| 2. | Bryan Snyder (1998-02) | 69-4-0 | .945 |
| 3. | Robert Kokesh (2011-15) | 60-4-0 | .938 |
| 4. | Herb Reese (1948-51) | 29-2-1 | .922 |
| 5. | Gary Albright (1981-86) | 58-4-3 | .915 |
| 6. | Jordan Burroughs (2006-11) | 62-7-0 | .899 |
| 7. | Bill Scherr (1980-84) | 71-9-0 | .888 |
| 8. | Brad Vering (1997-01) | 62-8-0 | .886 |
| 9. | Erik Josephson (1995-96) | 30-4-0 | .882 |
| 10. | Tolly Thompson (1993-97) | 62-9-0 | .873 |

*Others not reaching minimum number of matches:*

| | | | |
|---|---|---|---|
| | Frank Velazquez (1993-94) | 19-2-0 | .905 |

## TOP FIVE CAREER FALLS

| No. | Wrestler | Pins-TF | Total |
|---|---|---|---|
| 1. | Tolly Thompson (1993-97) | 53-19 | 72 |
| 2. | Gary Albright (1981-86) | 66-2 | 68 |
| 3. | Corey Olson (1989-93) | 63-4 | 67 |
| 4. | Gil Sanchez (1982-87) | 27-23 | 50 |
| 5. | Robert Kokesh (2011-15) | 33-15 | 48 |

## HUSKER TEAM RECORDS

**Most Wins in a Season:** 21 (1989-90)

**Best Winning Percentage (10-match minimum):** .933 (2014-15)

**Fewest Wins in a Season:** 0
(1910-11, 1915-16, 1918-19, 1932-33, 1940-41, 1941-42, 1945-46, 1954-55)

**Fewest Losses in a Season (10-match minimum):** 1 (1952-53, 2014-15)

**Most Losses in a Season:** 14 (1962-63, 1984-85)

**Most Consecutive Wins:** 17 (2014-16)
**Single Season:** 11 (1982-83)

**Most Consecutive Losses:** 30 (1940-42, 1945-46)

**Most Consecutive Wins to Start a Season:** 10 (2011-12)

**Most Consecutive Losses to Start Season:** 13 (1959-60)

**Most Consecutive Winning Seasons:** 13 (1988-2001)

**Most Consecutive Losing Seasons:** 8 (1953-1960, 1962-1969)

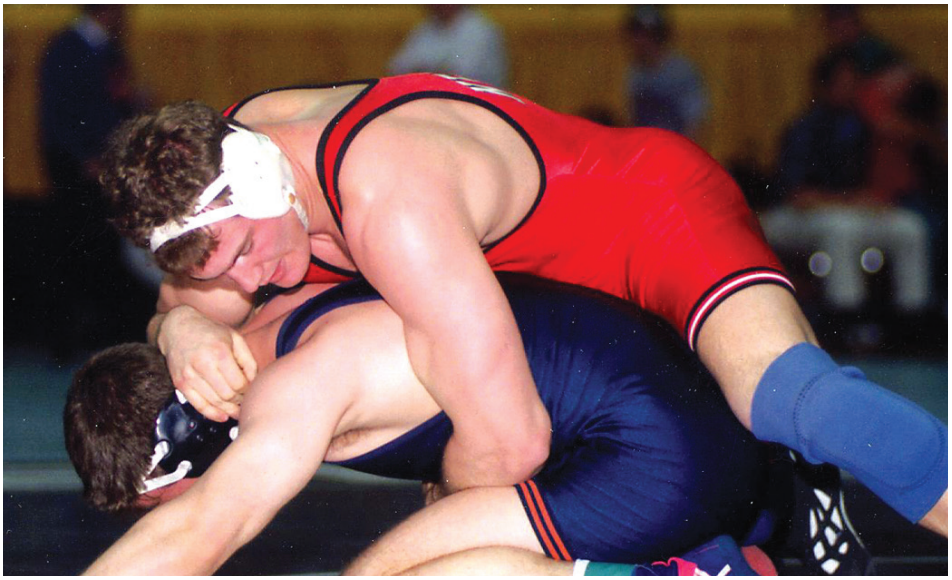

*The winningest wrestler in Nebraska history, Tolly Thompson compiled a 157-21 record from 1993 to 1997. The 1995 NCAA heavyweight champion also tops the career falls list with 72.*

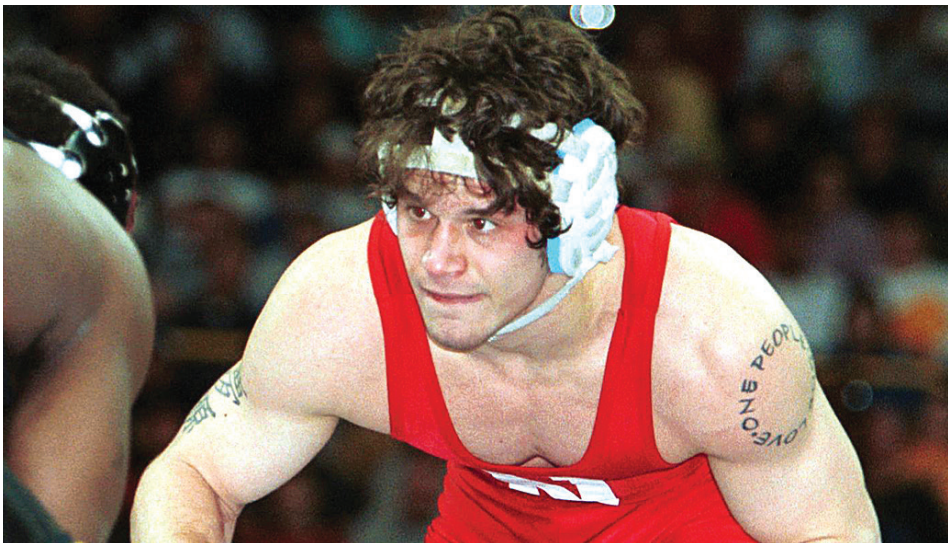

*Bryan Snyder was Nebraska's first four-time All-American from 1999 to 2002. Snyder sits atop Nebraska's all-time winning percentage list (.925).*

# 2022-23 NEBRASKA WRESTLING PHOTO ROSTER

**Silas Allred**
RSo. • 197
Anderson, Ind.

**Tyler Antoniak**
Fr. • 149
Millard, Neb.

**Harley Andrews**
Fr. • HWT
Tuttle, Okla.

**Ismael Ayoub**
Fr. • 141
Dublin, Ohio

**Elise Brown Ton**
RSo. • 174
Allen, Texas

**Kyle Burwick**
RJr. • 133
Hettinger, N.D.

**Quinton Chavez**
RFr. • 125
Gering, Neb.

**Jagger Condomitti**
RFr. • 165
Northampton, Penn.

**Liam Cronin**
Gr. • 125
Orange, Calif.

**Blake Cushing**
RFr. • 141
Grand Island, Neb.

**Cale Davidson**
Sr. • HWT
Wichita, Kan.

**Reese Davis**
Fr. • 157
Tuttle, Okla.

**Boo Dryden**
RSr. • 133
Wichita, Kan.

**Austin Emerson**
Jr. • HWT
Temperance, Mich.

**Cameron Graham**
Fr. • 165
Stromsburg, Neb.

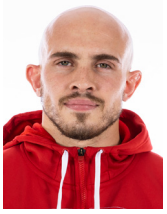

**Brock Hardy**
RSo. • 141
Brigham City, Utah

**Mikey Labriola**
Sr. • 174
Easton, Pa.

**Joshua Licking**
RFr. • 157
Norfolk, Neb.

**Ridge Lovett**
Jr. • 149
Post Falls, Idaho

**Hayden Mills**
Fr. • 133
Overland Park, Kan.

**Daniel Monahan**
So. • 141
Princeton, N.J.

**Dayne Morton**
Sr. • 133
Gaylord, Minn.

**Lenny Pinto**
RFr. • 174
Stroudsburg, Pa.

**Peyton Robb**
Jr. • 157
Owatonna, Minn.

**Nic Stoltenberg**
RFr. • 157
Omaha, Neb.

**Antrell Taylor**
Fr. • 165
Millard, Neb.

**Adam Thebeau**
RFr. • 165
Belleville, Ill.

**Alex Thomsen**
Jr. • 133
Neola, Iowa

**Logan Valledor**
Fr. • 125
Vacaville, Calif.

**Jacob Van Dee**
Fr. • 125
Union City, Penn.

**Brandyn Van Tassel**
So. • 184
Mapleton, Utah

**Nate Wemstrom**
Fr. • 197
Villa Park, Ill.

**Bubba Wilson**
So. • 165
Manhattan, Kan.

**Mark Manning**
Head Coach
23rd Season

**Bryan Snyder**
Associate Head Coach
13th Season

**Robert Kokesh**
Assistant Coach
Fourth Season

**Tervel Dlagnev**
Volunteer Assistant
Second Season

# 2022-23 INDIVIDUAL STATISTICS

*Notes:*
- *Wrestlers listed alphabetically within weight class, not by depth*
- *Rankings reflect the InterMat poll for that week*

| Wt. | Name | Yr. | Hometown | Record Overall | Dual | Dual Pts. NU/Opp | Dual TD NU/Opp | Pins W/L | TF | MD | QP |
|---|---|---|---|---|---|---|---|---|---|---|---|
| 125 | Quinton Chavez | RFr. | Gering, Neb. | 8-5 | 0-0 | 0/0 | 0/0 | 5/1 | - | 1 | 1:31 |
| 125 | Liam Cronin | Gr. | Orange, Calif. | 13-2 | 6-1 | 25/3 | 15/3 | 2/0 | 1 | 3 | 0:30 |
| 125 | Logan Valledor | Fr. | Vacaville, Calif. | 3-2 | 0-0 | 0/0 | 0/0 | 1/0 | - | - | 0:47 |
| 125 | Jacob Van Dee | Fr. | Union City, Penn. | 2-2 | 1-0 | 3/0 | 1/0 | 0/0 | - | - | - |
| 133 | Kyle Burwick | RJr. | Hettinger, N.D. | 10-2 | 0-2 | 0/6 | 1/4 | 3/0 | 2 | 2 | 1:07 |
| 133 | Boo Dryden | RSr. | Wichita, Kan. | 6-4 | 3-2 | 9/6 | 5/2 | 1/0 | - | - | 1:14 |
| 133 | Hayden Mills | Fr. | Overland Park, Kan. | 6-3 | 0-0 | 0/0 | 0/0 | 1/1 | 2 | 3 | 2:11 |
| 133 | Alex Thomsen | Jr. | Neola, Iowa | 2-3 | 0-1 | 0/3 | 0/1 | 1/0 | - | - | 1:38 |
| 141 | Ismael Ayoub | Fr. | Dublin, Ohio | 4-2 | 0-0 | 0/0 | 0/0 | 0/0 | - | - | - |
| 141 | Blake Cushing | RFr. | Grand Island, Neb. | 10-3 | 1-0 | 3/0 | 2/0 | 4/0 | - | 2 | 2:12 |
| 141 | Brock Hardy | RSo. | Brigham City, Utah | 19-2 | 6-2 | 23/6 | 15/7 | 6/0 | 1 | 6 | 0:39 |
| 141 | Daniel Monahan | So. | Princeton, N.J. | 2-0 | 0-0 | 0/0 | 0/0 | 0/1 | - | - | - |
| 149 | Tyler Antoniak | Fr. | Millard, Neb. | | | | | | | | |
| 149 | Reese Davis | Fr. | Tuttle, Okla. | 12-4 | 0-0 | 0/0 | 0/0 | 3/1 | 3 | 3 | 0:59 |
| 149 | Ridge Lovett | So. | Post Falls, Idaho | 4-0 | 0-0 | 0/0 | 0/0 | 1/0 | 2 | 1 | 3:58 |
| 149 | Dayne Morton | Sr. | Gaylord, Minn. | 4-8 | 3-4 | 9/13 | 6/4 | 0/0 | - | 1 | - |
| 157 | Cameron Graham | Fr. | Stromsburg, Neb. | 8-4 | 0-0 | 0/0 | 0/0 | 3/1 | 2 | 1 | 0:47 |
| 157 | Joshua Licking | RFr. | Norfolk, Neb. | 1-4 | 0-0 | 0/0 | 0/0 | 1/1 | - | - | 2:47 |
| 157 | Peyton Robb | Jr. | Owatonna, Minn. | 17-0 | 8-0 | 30/0 | 11/1 | 1/0 | 5 | 2 | 1:26 |
| 157 | Nic Stoltenberg | RFr. | Omaha, Neb. | 3-4 | 0-0 | 0/0 | 0/0 | 1/1 | - | - | 5:38 |
| 157 | Antrell Taylor | Fr. | Millard, Neb. | 5-2 | 0-0 | 0/0 | 0/0 | 0/0 | 1 | - | - |
| 165 | Jagger Condomitti | RFr. | Northampton, Penn. | 3-5 | 0-2 | 0/9 | 2/3 | 0/1 | - | - | - |
| 165 | Adam Thebeau | RFr. | Belleville, Ill. | 1-2 | 0-1 | 0/3 | 0/2 | 0/0 | - | - | - |
| 165 | Bubba Wilson | So. | Manhattan, Kan. | 9-8 | 1-4 | 6/15 | 1/5 | 1/2 | 1 | 1 | 2:28 |
| 174 | Elise Brown Ton | RSo. | Allen, Texas | 7-1 | 0-0 | 0/0 | 0/0 | 0/0 | - | - | - |
| 174 | Mikey Labriola | Sr. | Easton, Pa. | 17-0 | 8-0 | 30/0 | 32/2 | 1/0 | 3 | 6 | 1:36 |
| 184 | Lenny Pinto | RFr. | Stroudsburg, Penn. | 10-6 | 4-2 | 18/6 | 17/3 | 1/3 | 2 | 6 | 1:24 |
| 184 | Brandyn Van Tassell | So. | Mapleton, Utah | 1-1 | 1-1 | 0/5 | 0/1 | 0/0 | - | 1 | - |
| 197 | Silas Allred | RSo. | Muncie, Ind. | 16-4 | 6-2 | 23/7 | 17/7 | 5/0 | - | 4 | 1:17 |
| 197 | Nate Wemstrom | Fr. | Villa Park, Ill. | 10-2 | 0-0 | 0/0 | 0/0 | 1/0 | - | 5 | 2:40 |
| HWT | Harley Andrews | Fr. | Tuttle, Okla. | 7-1 | 0-0 | 0/0 | 0/0 | 4/0 | 1 | 1 | 0:48 |
| HWT | Cale Davidson | Sr. | Wichita, Kan. | 8-11 | 3-5 | 12/18 | 9/9 | 0/3 | 1 | 2 | - |
| HWT | Austin Emerson | Jr. | Temperance, Mich. | 4-3 | 0-0 | 0/0 | 0/0 | 2/1 | - | 1 | 1:23 |

# 2022-23 DUAL LINEUP BREAKDOWN

| Date | Opponent | 125 | 133 | 141 | 149 | 157 | 165 | 174 | 184 | 197 | HWT |
|---|---|---|---|---|---|---|---|---|---|---|---|
| Nov. 4 | North Dakota State | #20 Cronin | #24 Dryden | #28 Hardy | Morton | #4 Robb | Condomitti | #3 Labriola | Van Tasell | #27 Allred | #28 Davidson |
| Nov. 12 | Army | #18 Cronin | #26 Dryden | #29 Hardy | Morton | #4 Robb | #30 Condomitti | #3 Labriola | #29 Pinto | #24 Allred | #28 Davidson |
| Nov. 12 | #8 NC State | Van Dee | #26 Dryden | #29 Hardy | Morton | #4 Robb | Thebeau | #3 Labriola | Haas | #24 Allred | #28 Davidson |
| Dec. 18 | #18 SDSU | #9 Cronin | #33 Dryden | #9 Hardy | Morton | #2 Robb | #24 Wilson | #2 Labriola | #12 Pinto | #21 Allrd | Davidson |
| Jan. 7 | Gardner Webb | #10 Cronin | #33 Dryden | #5 Hardy | Cushing | #1 Robb | #25 Wilson | #2 Labriola | #10 Pinto | #25 Allred | Davidson |
| Jan. 7 | Campbell | #10 Cronin | Thomsen | #5 Hardy | Morton | #1 Robb | #25 Wilson | #2 Labriola | #10 Pinto | #25 Allred | Davidson |
| Jan. 13 | #12 Minnesota | #10 Cronin | Burwick | #5 Hardy | Morton | #1 Robb | #29 Wilson | #2 Labriola | #10 Pinto | #25 Allred | Davidson |
| Jan. 15 | #11Northwestern | #10 Cronin | Burwick | #5 Hardy | Morton | #1 Robb | #29 Wilson | #2 Labriola | #10 Pinto | #25 Allred | Davidson |
| Jan. 20 | Iowa | | | | | | | | | | |
| Jan. 29 | Wisconsin | | | | | | | | | | |
| Feb. 3 | Illinois | | | | | | | | | | |
| Feb. 5 | Purdue | | | | | | | | | | |
| Feb. 10 | Ohio State | | | | | | | | | | |
| Feb. 12 | Rutgers | | | | | | | | | | |
| Feb. 19 | Arizona State | | | | | | | | | | |

# 2022-23 DUAL AND TOURNAMENT RECAPS

## Nebraska vs. North Dakota State

**Friday, Nov. 4, 2022 • Devaney Center • Lincoln, Neb.**

**NDSU 20, #8 Nebraska 16**

125: #20 Liam Cronin (NEB) dec. Carlos Negrete Jr. (NDSU) 5-1 (NEB 3, NDSU 0)
133: #24 Boo Dryden (NEB) dec. McGwire Midkiff (NDSU) 6-2 (NEB 6, NDSU 0)
141: #9 Dylan Droegemueller (NDSU) dec. #28 Brock Hardy (NEB) 10-4 (NEB 6, NDSU 3)
149: Michael Weber (NDSU) dec. Dayne Morton (NEB) 2OT 3-2 (NEB 6, NDSU 6)
157: #4 Peyton Robb (NEB) dec. #9 Jared Franek (NDSU) 7-4 (NEB 9, NDSU 6)
165: #19 Michael Caliendo (NDSU) pinned Jagger Condomitti (NEB) (1:20) (NDSU 12, NEB 9)
174: #3 Mikey Labriola (NEB) maj. dec. Gaven Sax (NDSU) 15-7 (NEB 13, NDSU 12)
184: #31 DJ Parker (NDSU) tech. fall Brandyn Van Tassell (NEB) 17-2 (NDSU 17, NEB 13)
197: #27 Silas Allred (NEB) dec. #21 Owen Pentz (NDSU) SV-1 4-2 (NDSU 17, NEB 16)
HWT: Juan Mora (NDSU) dec. #28 Cale Davidson (NEB) 2-1 (NDSU 20, NEB 16)

## Nebraska vs. Army

**Saturday, Nov. 12, 2022 • Bethlehem, Pa.**

**#17 Nebraska 25, Army 9**

125: #30 Ethan Berginc (ARMY) dec. #18 Liam Cronin (NEB) 7-5 (ARMY 3, NEB 0)
133: #26 Boo Dryden (NEB) dec. Richard Treanor (ARMY) 2-0 (NEB 3, ARMY 3)
141: #29 Brock Hardy (NEB) maj. dec. Julian Sanchez (ARMY) 17-4 (NEB 7, ARMY 3)
149: Dayne Morton (NEB) dec. Matthew Williams (ARMY) 5-1 (NEB 10, ARMY 3)
157: #4 Peyton Robb (NEB) maj. dec. #29 Nate Lukez (ARMY) 12-0 (NEB 14, ARMY 3)
165: #26 Dalton Harkins (ARMY) dec. #30 Jagger Condomitti (NEB) 8-6 (NEB 14, ARMY 6)
174: #3 Mikey Labriola (NEB) dec. #21 Ben Pasiuk (ARMY) 12-6 (NEB 17, ARMY 6)
184: Sahm Abdulrazzaq (ARMY) dec. #29 Lenny Pinto (NEB) 7-6 (NEB 17, ARMY 9)
197: #24 Silas Allred (NEB) maj. dec. Kyle Swartz (ARMY) 16-5 (NEB 21, ARMY 9)
HWT: #28 Cale Davidson (NEB) maj. dec. Kade Carlson (ARMY) 8-0 (NEB 25, ARMY 9)

## Nebraska vs. NC State

**Saturday, Nov. 12, 2022 • Bethlehem, Pa.**

**#8 NC State 23, #17 Nebraska 10**

125: Jacob Van Dee (NEB) dec. #21 Jarrett Trombley (NCST) 7-3 (NEB 3, NCST 0)
133: #23 Kai Orine (NCST) dec. #26 Boo Dryden (NEB) 6-4 (NEB 3, NCST 3)
141: #20 Ryan Jack (NCST) dec. #29 Brock Hardy (NEB) 9-7 (NCST 6, NEB 3)
149: Jackson Arrington (NCST) dec. Dayne Morton (NEB) 11-5 (NCST 9, NEB 3)
157: #4 Peyton Robb (NEB) dec. #6 Ed Scott (NCST) 8-2 (NCST 9, NEB 6)
165: Don Cates (NCST) dec. Adam Thebeau (NEB) 7-2 (NCST 12, NEB 6)
174: #3 Mikey Labriola (NEB) maj. dec. Brock Delsignore (NCST) 13-5 (NCST 12, NEB 10)
184: #3 Trent Hidlay (NCST) tech. fall Nathan Haas (NEB) (6:26) (NCST 17, NEB 10)
197: #18 Isaac Trumble (NCST) dec. #24 Silas Allred (NEB) 9-2 (NCST 20, NEB 10)
HWT: Tyrie Houghton (NCST) dec. #28 Cale Davidson (NEB) 5-4 (NCST 23, NEB 10)

## Grand View Open

**Saturday, Nov. 12, 2022 • Southeast Polk • Pleasant Hill, Iowa**

125 (F/S): Quinton Chavez....6th (4-3)
125 (F/S): Logan Valledor .... DNP (3-2)
133 (F/S): Hayden Mills.... DNP (4-2)
141 (F/S): Ismael Ayoub....6th (4-3)
149 (F/S): Reese Davis....2nd (5-1)
197 (F/S): Nate Wemstrom....4th (5-2)
141 (O): Blake Cushing.... DNP (3-2)
157 (O): Joshua Licking .... DNP (0-2)
157 (O): Nic Stoltenberg .... DNP (2-2)
174 (O): Elise Brown Ton ....2nd (4-1)

## Nebraska at Navy Classic

**Saturday, Nov. 19, 2022 • Annapolis, Md.**

**1st/12 teams**

133: Boo Dryden .... 1st (3-0)
141: Brock Hardy .... 1st (5-0)
149: Dayne Morton .... DNP (0-2)
157: Peyton Robb.... 1st (4-0)
157: Antrell Taylor....4th (2-2)
165: Bubba Wilson ....4th (2-2)
165: Jagger Condomitti .... DNP (1-2)
174: Mikey Labriola .... 1st (5-0)
174: Elise Brown Ton ....2nd (3-0)
184: Nathan Haas .... 3rd (4-1)
184: Lenny Pinto....2nd (3-1)
197: Silas Allred .... 1st (4-0)
HWT: Cale Davidson.... 3rd (3-1)

## Nebraska at UNK Younes Hospitality Open

**Saturday, Nov. 19, 2022 • Kearney, Neb.**

157 (E): Nic Stoltenberg .... DNP (1-2)
157 (E): Josh Licking .... DNP (1-2)
285 (E): Austin Emerson ....2nd (3-1)
133 (A): Hayden Mills ....6th (5-1)
149 (A): Reese Davis....2nd (5-1)
157 (A): Cameron Graham....4th (5-1)
197 (A): Nate Wemstrom .... 1st (5-0)
133 (E): Kyle Burwick (unattached) .... 1st (5-0)

## Cliff Keen Invitational

**Dec. 2-3, 2022 • Las Vegas Convention Center • Las Vegas, Nev.**

**1st/33 teams**

125: Liam Cronin .... 3rd (7-1
133: Boo Dryden .... DNP (0-2)
141: Brock Hardy .... 1st (4-0)
149: Dayne Morton .... DNP (1-2)
157: Peyton Robb.... 1st (5-0)
165: Bubba Wilson ....4th (6-2)
165: Jagger Condomitti .... DNP (1-2)
174: Mikey Labriola .... 1st (5-0)
184: Lenny Pinto....6th (3-3)
197: Silas Allred....5th (4-2)
HWT: Cale Davidson.... DNP (2-2)

## Doane Open

**Saturday, Dec. 3, 2022 • Crete, Neb.**

157 (O): Antrell Taylor.... 1st (3-0)
125 (A): Quinten Chavez .... 6th (4-2)
141 (O): Daniel Monahan .... DNP (0-2)
141 (O): Blake Cushing.... 4th (5-1)
149 (O): Reese Davis .... DNP (3-2)
133 (A): Hayden Mills .... 2nd (3-1)
133 (O): Alex Thomsen (unattached).... DNP (2-2)
165 (O): Adam Thebeau .... DNP (1-1)
184 (O): Nathan Haas .... DNP (0-1)
285 (O): Austin Emerson.... DNP (1-2)
285 (O): Harley Andrews.... 3rd (5-1)
157 (A): Cameron Graham.... 6th (3-3)

## Nebraska at South Dakota State

**Sunday, Dec. 18, 2022 • Brookings, S.D.**

**#16 Nebraska 22, #18 SDSU 17**

125: #9 Liam Cronin (NEB) pinned #28 Tanner Jordan (SDSU) (0:30) (NEB 6, SDSU 0)
133: #33 Boo Dryden (NEB) dec. Derrick Cardinal (SDSU) 4-1 (NEB 9, SDSU 0)
141: #9 Brock Hardy (NEB) dec. #13 Clay Carlson (SDSU) 7-5 SV-1 (NEB 12, SDSU 0)
149: Alek Martin (SDSU) major dec. Dayne Morton (NEB) 9-0 (NEB 12, SDSU 4)
157: #2 Peyton Robb (NEB) dec. #22 Cael Swensen (SDSU) 7-2 (NEB 15, SDSU 4)
165: #18 Tanner Cook (SDSU) pinned #24 Bubba Wilson (NEB) (0:29) (NEB 15, SDSU 10)
174: #2 Mikey Labriola (NEB) dec. #18 Cade DeVos (SDSU) 4-0 (NEB 18, SDSU 10)
184: #12 Lenny Pinto (NEB) major dec. #11 Cade King (SDSU) 12-2 (NEB 22, SDSU 10)
197: #12 Tanner Sloan (SDSU) major dec. #21 Silas Allred (NEB) 12-0 (NEB 22, SDSU 14)
HWT: #14 AJ Nevills (SDSU) dec. Cale Davidson (NEB) 9-3 SV-1 (NEB 22, SDSU 17)

## #17 Nebraska 37, Gardner-Webb 6

**Saturday, Jan. 7, 2023 • Buies Creek, N.C.**

165: #29 RJ Mosley (GWU) dec. #25 Bubba Wilson (NEB) 4-2 SV-1 (GWU 3, NEB 0)
174: #2 Mikey Labriola (NEB) tech. fall Andrew Wilson (NEB) 17-2 (4:56) (NEB 5, GWU 3)
184: #10 Lenny Pinto (NEB) pinned Jha-Quan Anderson (GWU) (1:24) (NEB 11, GWU 3)
197: #25 Silas Allred (NEB) pinned Sam Mora (GWU) (2:08) (NEB 17, GWU 3)
285: Cale Davidson (NEB) tech. fall Abe Preston (GWU) 16-1 (5:50) (NEB 22, GWU 3)
125: #10 Liam Cronin (NEB) major dec. Drew West (GWU) 13-3 (NEB 26, GWU 3)
133: Todd Carter (GWU) dec. #33 Boo Dryden (NEB) 3-2 (NEB 26, GWU 6)
141: #5 Brock Hardy (NEB) dec. Zach Price (GWU) 4-0 (NEB 29, GWU 6)
149: Blake Cushing (NEB) dec. Corbin Dion (GWU) 5-2 (NEB 32, GWU 6)
157: #1 Peyton Robb (NEB) tech. fall Tyler Brignola (GWU) 16-1 (2:57) (NEB 37, GWU 6)

## #17 Nebraska 37, Campbell 6

**Saturday, Jan. 7, 2023 • Buies Creek, N.C.**

165: #25 Bubba Wilson (NEB) pinned Dominic Baker (CU) (2:28) (NEB 6, CU 0)
174: #2 Mikey Labriola (NEB) major dec. Cole Rees (CU) 18-6 (NEB 10, CU 0)
184: #10 Lenny Pinto (NEB) major dec. #27 Caleb Hopkins (CU) 14-6 (NEB 14, CU 0)
197: #25 Silas Allred (NEB) dec. Levi Hopkins (CU) 8-3 (NEB 17, CU 0)
285: #12 Taye Ghadiali (CU) dec. Cale Davidson (NEB) 5-3 (NEB 17, CU 3)
125: #10 Liam Cronin (NEB) tech. fall Zak Thompson (CU) 18-3 (7:00) (NEB 22, CU 3)
133: #29 Dominic Zaccone (CU) dec. Alex Thomsen (NEB) 4-1 (NEB 22, CU 6)
141: #5 Brock Hardy (NEB) pinned Shannon Hanna (CU) (6:52) (NEB 28, CU 6)
149: Dayne Morton (NEB) dec. Chris Rivera (CU) 5-0 (NEB 31, CU 6)
157: #1 Peyton Robb (NEB) won by forfeit (NEB 37, CU 6)

Extra Matches
149: Blake Cushing (NEB) pinned Domenic DeFalco (CU) (6:14)
184: Brandyn Van Tassell (NEB) major dec. Cameron Andrews (CU) 12-4

## #16 Nebraska 21, #12 Minnesota 9

**Friday, Jan. 13, 2023 • Devaney Center • Lincoln, Neb.**

125: #10 Liam Cronin (NEB) dec. #4 Patrick McKee (MINN), 11-6 (NEB 3, MINN 0)
133: #20 Aaron Nagao (MINN) dec. Kyle Burwick (NEB), 4-2 SV-1 (NEB 3, MINN 3)
141: #5 Brock Hardy (NEB) maj. dec. #11 Jake Bergeland (MINN), 9-0 (NEB 7, MINN 3)
149: Dayne Morton (NEB) dec. #14 Michael Blockhus (MINN), 5-4 (NEB 10, MINN 3)
157: #1 Peyton Robb (NEB) dec. #12 Brayton Lee (MINN), 2-0 (NEB 13, MINN 3)
165: #24 Andrew Sparks (MINN) dec. #29 Bubba Wilson (NEB), 6-1 (NEB 13, MINN 6)
174: #2 Mikey Labriola (NEB) dec. #15 Bailee O'Reilly (MINN), 5-3 (NEB 16, MINN 6)
184: #12 Isaiah Salazar (MINN) dec. #10 Lenny Pinto (NEB), 7-6 (NEB 15, MINN 9)
(-1 team point)
197: #25 Silas Allred (NEB) dec. #27 Michial Foy (MINN), 6-4 (NEB 18, MINN 9)
285: Cale Davidson (NEB) dec. #25 Garrett Joles (MINN), 9-6 (NEB 21, MINN 9)

## #16 Nebraska 22, #11 Northwestern 15

**Sunday, Jan. 15, 2023 • Devaney Center • Lincoln, Neb.**

125: #10 Liam Cronin (NEB) maj. dec. #3 Michael DeAugustino (NU), 11-2 (NEB 4, NU 0)
133: #13 Chris Cannon (NU) dec. Kyle Burwick (NEB) 6-1 (NEB 4, NU 3)
141: #5 Brock Hardy (NEB) dec. #10 Frankie Tal-Shahar, 6-0 (NEB 7, NU 3)
149: #5 Yahya Thomas (NU) dec. Dayne Morton (NEB) 4-2 (NEB 7, NU 6)
157: #1 Peyton Robb (NEB) dec. #9 Trevor Chumbley (NU), 2-0 (NEB 10, NU 6)
165: #23 Maxx Mayfield (NU) dec. #29 Bubba Wilson (NEB), 7-2 (NEB 10, NU 9)
174: #2 Mikey Labriola (NEB) maj. dec. #20 Troy Fisher (NU), 17-5 (NEB 14, NU 9)
184: #10 Lenny Pinto (NEB) maj. dec. Jon Halvorsen (NU), 16-3 (NEB 18, NU 9)
197: #25 Silas Allred (NEB) dec. #28 Andrew Davison (NU), 10-2 (NEB 22, NU 9)
285: #4 Lucas Davison (NU) pinned Cale Davidson (NEB) (0:43) (NEB 22, NU 15)

## Nebraska at Iowa

**Friday, Jan. 20, 2023 • Iowa City, Iowa**

## Nebraska vs. Wisconsin

**Sunday, Jan. 29, 2023 • Devaney Center • Lincoln, Neb.**

## Nebraska at Illinois

**Friday, Feb. 13, 2023 • Urbana-Champaign, Ill.**

## Nebraska at Purdue

**Sunday, Feb. 5, 2023 • West Lafayette, Ind.**

## Nebraska at Ohio State

**Friday, Feb. 10, 2023 • Columbus, Ohio**

## Nebraska vs. Rutgers

**Sunday, Feb. 12, 2023 • Devaney Center • Lincoln, Neb.**

## Nebraska vs. Arizona State

**Sunday, Feb. 19, 2023 • Devaney Center • Lincoln, Neb.**

## QUINTON CHAVEZ

125 POUNDS
REDSHIRT FRESHMAN
GERING, NEB.
(GERING)

### 2022-23 RESULTS

| Date | # | Opponent (Team) | Result |
|---|---|---|---|
| *Grand View Open (Pleasant Hill, Iowa)* | | | *6th (125 F/S)* |
| 11/12 | - | Avery Wolf (Barton) | W; F (2:34) |
| 11/12 | - | Trentin Walker (Iowa Central) | W; F (1:31) |
| 11/12 | - | Brody Gee (St. Mary's) | L; D, 12-7 |
| 11/12 | - | Bray Skinner (CCCC) | W; MD, 11-3 |
| 11/12 | - | Adrian Morales (Life) | W; MFF |
| 11/12 | - | Anthony Schickel (Triton) | L; MD, 12-0 |
| 11/12 | - | Benjamin Pope (Ottawa) | L; F (1:46) |
| *Doane Open (Crete, Neb.)* | | | *6th (125)* |
| 12/3 | - | Ivan Lazo (UNK) | W; F (4:15) |
| 12/3 | - | Arian Alai (DOANE) | W; D, 8-1 |
| 12/3 | - | Luke Fogleman (GVU) | L; D, 11-6 |
| 12/3 | - | Charles Easterling (BC) | W; F (1:44) |
| 12/3 | - | Ivan Lazo (UNK) | W; F (4:46) |
| 12/3 | - | Saoul Prado (BAKER) | L; D, 5-1 |
| 12/3 | - | Russell Nickerson (DOANE) | NC |

| W-L | Dual | DP/Opp | Pins W/L | TF | MD |
|---|---|---|---|---|---|
| **8-5** | **0-0** | **0/0** | **5/1** | **-** | **-** |

### CAREER STATISTICS

| Year | Overall | Dual | Pins | TF | MD | NCAA | Big Ten |
|---|---|---|---|---|---|---|---|
| *2021-22 | 8-8 | 0-0 | 3 | 0 | 1 | -- | -- |
| 2022-23 | 8-5 | 0-0 | 5 | 0 | 0 | | |
| **Career** | **8-5** | **0-0** | **5** | **0** | **0** | **--** | **--** |

**Redshirt season does not count in career totals*

## LIAM CRONIN

125 POUNDS
GRADUATE STUDENT
ORANGE, CALIF.
(INDIANA)

### 2022-23 RESULTS

| Date | # | Opponent (Team) | Result |
|---|---|---|---|
| 11/4 | 20 | Carlos Negrete Jr. (NDSU) | W; D, 5-1 |
| 11/12 | 18 | #30 Ethan Berginc (ARMY) | L; D, 7-5 |
| *Cliff Keen Invite (Las Vegas, Nev.)* | | | *3rd (125)* |
| 12/2 | 27 | Yanni Vines (Columbia) | W; MD, 15-4 |
| 12/2 | 27 | #23 Caleb Smith (App St.) | L; MD, 12-2 |
| 12/2 | 27 | Jore Volk (Wyoming) | W; D, 6-4 |
| 12/2 | 27 | Mike Manta (Sacred Heart) | W; F (0:40) |
| 12/2 | 27 | #16 Eddie Ventresca (VTU) | W; D, 7-3 |
| 12/3 | 27 | #33 Kurt McHenry (MICH) | W; MFF |
| 12/3 | 27 | Tanner Jordan (SDSU) | W; MD, 12-3 |
| 12/3 | 27 | #10 Brandon Taylor (ORST) | W; D, 4-2 |
| 12/18 | 9 | #28 Tanner Jordan (SDSU) | W; F (0:30) |
| 1/7 | 10 | Drew West (GWU) | W; MD, 13-3 |
| 1/7 | 10 | Zak Thompson (CU) | W; TF 18-3 (7:00) |
| 1/13 | 10 | #4 Patrick McKee (MINN) | W; D, 11-6 |
| 1/15 | 10 | #3 Michael DeAugustino (NU) | W; MD, 11-2 |

| W-L | Dual | DP/Opp | Pins W/L | TF | MD |
|---|---|---|---|---|---|
| **13-2** | **6-1** | **25/3** | **2/0** | **1** | **3** |

### CAREER STATISTICS

| Year | Overall | Dual | Pins | TF | MD | NCAA | Big Ten |
|---|---|---|---|---|---|---|---|
| 2016-17 | 7-13 | 0-5 | 2 | 2 | 1 | | |
| 2017-18* | 8-5 | 0-0 | 1 | 2 | 1 | | |
| 2018-19 | 17-13 | 2-6 | 2 | 4 | 2 | | |
| 2019-20 | 17-13 | 9-3 | 2 | 1 | 3 | | 5th (2-1) |
| 2020-21 | 10-5 | 7-1 | 2 | 0 | 1 | DNP (1-2) | 9th (2-2) |
| 2021-22* | 3-3 | 1-0 | 3 | 0 | 0 | -- | -- |
| 2022-23 | 13-2 | 6-1 | 2 | 1 | 3 | | |
| **Career** | **64-46** | **24-16** | **11** | **8** | **10** | **1-2** | **4-3** |

**Redshirt season does not count in career totals*

## LOGAN VALLEDOR

125 POUNDS
FRESHMAN
VACAVILLE, CALIF.
(VACAVILLE)

### 2022-23 RESULTS

| Date | # | Opponent (Team) | Result |
|---|---|---|---|
| *Grand View Open (Pleasant Hill, Iowa)* | | | *DNP (125 F/S)* |
| 11/12 | - | Nich Silva (Simpson) | W; D, 7-2 |
| 11/12 | - | Brady Foster (CCCC) | W; D, 5-2 |
| 11/12 | - | Ethan Perryman (Iowa State) | L; TF, (19-4) |
| 11/12 | - | Avery Wolf (Barton) | W; F (0:47) |
| 11/12 | - | Adrian Morales (Life) | L; D, SV-1 8-6 |

| W-L | Dual | DP/Opp | Pins W/L | TF | MD |
|---|---|---|---|---|---|
| 3-2 | 0-0 | 0/0 | 1/0 | 0 | 0 |

### CAREER STATISTICS

| Year | Overall | Dual | Pins | TF | MD | NCAA | Big Ten |
|---|---|---|---|---|---|---|---|
| 2022-23 | 3-2 | 0-0 | 1 | 0 | 0 | | |
| **Career** | **3-2** | **0-0** | **1** | **0** | **0** | | |

## JACOB VAN DEE

125 POUNDS
FRESHMAN
UNION CITY, PENN.
(CATHEDRAL PREP)

### 2022-23 RESULTS

| Date | # | Opponent (Team) | Result |
|---|---|---|---|
| 11/12 | | #21 Jarrett Trombley (NCST) | W; D, 7-3 |
| 11/13 | - | Ryan Miller (PENN) | L; D, 8-3 |
| 11/13 | - | Richard Figheroa (ASU) | L; D, 8-1 |
| 11/13 | - | Diego Sotelo (Harvard) | W; D, 3-2 |

| W-L | Dual | DP/Opp | Pins W/L | TF | MD |
|---|---|---|---|---|---|
| 2-2 | 1-0 | 3/0 | 0/0 | 0 | 0 |

### CAREER STATISTICS

| Year | Overall | Dual | Pins | TF | MD | NCAA | Big Ten |
|---|---|---|---|---|---|---|---|
| 2022-23 | 2-2 | 1-0 | 0 | 0 | 0 | | |
| **Career** | **2-2** | **1-0** | **0** | **0** | **0** | | |

## KYLE BURWICK

133 POUNDS
REDSHIRT JUNIOR
HETTINGER, N.D.
(HETTINGER/WISCONSIN)

### 2022-23 RESULTS

| Date | # | Opponent (Team) | Result |
|---|---|---|---|
| *Wyoming Cowboy Open (Laramie, Wy.) - unattached* | | | *1st (133)* |
| 11/12 | - | Ricky Bell (OSU) | W; F (1:27) |
| 11/12 | - | Bubba Wright (Air Force) | W; MD, 12-0 |
| 11/12 | - | Kobe Lepe (Chadron State) | W; TF, 19-0 |
| 11/12 | - | Jore Volk (Wyoming) | W; MD, 9-1 |
| 11/12 | - | Damion Elliott (OSU) | W; D, 9-4 |
| *Younes Hospitality Open (Kearney, Neb.) - unattached* | | | *1st (133)* |
| 11/19 | - | Nick Krug (Air Force) | W; D, 3-0 |
| 11/19 | - | Marquis Kemp (Colorado State) | W; TF, 18-0 |
| 11/19 | - | Kobe Lepe (Chadron State) | W; F (1:07) |
| 11/19 | - | Collin Metzgar (Colorado Mesa) | W; F (2:47) |
| 11/19 | - | Quentrevion Campbell (Chadron State) | W; TF, 16-0 |
| 1/13 | - | #20 Aaron Nagao (MINN) | L; D, 4-2 SV-1 |
| 1/15 | - | #13 Chris Cannon (NU) | L; D, 6-1 |

| W-L | Dual | DP/Opp | Pins W/L | TF | MD |
|---|---|---|---|---|---|
| **10-2** | **0-2** | **0/6** | **3/0** | **3** | **2** |

### CAREER STATISTICS

| Year | Overall | Dual | Pins | TF | MD | NCAA | Big Ten |
|---|---|---|---|---|---|---|---|
| 2019-21** | 8-2 | 0-0 | 1 | 2 | 1 | -- | -- |
| 2020-21* | 7-8 | 7-8 | 1 | 0 | 2 | 1-2 | 3-2 |
| 2021-22* | 14-15 | 3-7 | 2 | 1 | 2 | 0-2 | 3-3 |
| 2022-23 | 10-2 | 0-2 | 2 | 3 | 2 | | |
| **Career** | **31-25** | **10-17** | **5** | **4** | **6** | **1-4** | **6-5** |

*at Minnesota
**Redshirt season does not count in career totals

## BOO DRYDEN

133 POUNDS
REDSHIRT JUNIOR
WICHITA, KAN.
(MINNESOTA/CAMPUS HIGH)

### 2022-23 RESULTS

| Date | # | Opponent (Team) | Result |
|---|---|---|---|
| 11/4 | 24 | McGwire Midkiff (NDSU) | W; D, 6-2 |
| 11/12 | 26 | Richard Treanor (ARMY) | W; D, 2-0 |
| 11/12 | 26 | #23 Kai Orine (NCST) | L; D, 6-4 |
| *Navy Classic (Annapolis, Md.)* | | | *1st (133)* |
| 11/19 | 28 | Venumadhava Mirel (Navy) | W; F (1:14) |
| 11/19 | 28 | Gable Strickland (Lock Haven) | W; D, 6-5 |
| 11/19 | 28 | #23 Cody Phippen (Air Force) | W; D, 3-2 |
| *Cliff Keen Invite (Las Vegas, Nev.)* | | | *DNP (133)* |
| 12/2 | - | #25 Angelo Rini (Columbia) | L; D, 9-6 |
| 12/2 | - | Dylan Koontz (OSU) | L; D, 6-2 |
| 12/18 | 33 | Derrick Cardinal (SDSU) | W; D, 4-1 |
| 1/7 | 33 | Todd Carter (GWU) | L; D, 3-2 |

| W-L | Dual | DP/Opp | Pins W/L | TF | MD |
|---|---|---|---|---|---|
| **6-4** | **3-2** | **9/6** | **1/0** | **0** | **0** |

### CAREER STATISTICS

| Year | Overall | Dual | Pins | TF | MD | NCAA | Big Ten |
|---|---|---|---|---|---|---|---|
| 2019-20* | 5-5 | 1-3 | 2 | 0 | 0 | -- | 1-2 |
| 2020-21* | 8-9 | 5-4 | 2 | 0 | 1 | 1-2 | 2-3 |
| 2021-22** | 13-0 | 0-0 | 3 | 4 | 0 | -- | -- |
| 2022-23 | 6-4 | 3-2 | 1 | 0 | 0 | | |
| **Career** | **32-18** | **9-9** | **8** | **4** | **1** | **1-2** | **3-5** |

*at Minnesota
**Redshirt season does not count in career totals

## HAYDEN MILLS

133 POUNDS
FRESHMAN
OVERLAND PARK, KAN.
(BLUE VALLEY SOUTHWEST)

### 2022-23 RESULTS

| Date | # | Opponent (Team) | Result |
|---|---|---|---|
| *Grand View Open (Pleasant Hill, Iowa)* | | | *DNP (133 F/S)* |
| 11/12 | - | Evan Forst (Iowa State) | L; F (2:22) |
| 11/12 | - | Kael Glenn (Iowa Central) | W; F (2:11) |
| 11/12 | - | Ethan Woods (Saint Mary's) | W; MD, 13-3 |
| 11/12 | - | Braden Ledford (Ottawa) | W; D, 8-2 |
| 11/12 | - | Garrett Funk (Northern Iowa) | L; F (0:30) |
| *Doane Open (Crete, Neb.)* | | | *2nd (133)* |
| 12/3 | - | JR Thelwell (Friends) | W; D, 9-2 |
| 12/3 | - | Dillon Witt (MBU) | W; D, 4-0 |
| 12/3 | - | Ethan Woods (USM) | W; D, 5-2 |
| 12/3 | - | Zachary Ourada (UNK) | L; D, 2-1 TB-1 |

| W-L | Dual | DP/Opp | Pins W/L | TF | MD |
|---|---|---|---|---|---|
| **6-3** | **0-0** | **0/0** | **1/2** | **0** | **1** |

### CAREER STATISTICS

| Year | Overall | Dual | Pins | TF | MD | NCAA | Big Ten |
|---|---|---|---|---|---|---|---|
| 2022-23 | 6-3 | 0-0 | 1 | 0 | 1 | | |
| **Career** | **6-3** | **0-0** | **1** | **0** | **1** | | |

## ALEX THOMSEN

133 POUNDS
JUNIOR
NEOLA, IOWA
(UNDERWOOD)

### 2022-23 RESULTS

| Date | # | Opponent (Team) | Result |
|---|---|---|---|
| *Doane Open (Crete, Neb.) - unattached* | | | *DNP (133)* |
| 12/3 | - | Jordan Kelber (UNK) | W; D, 10-4 |
| 12/3 | - | Joseph Airola (UNK) | L; D, 3-2 |
| 12/3 | - | Jakarion Fontenot (CCC) | W; F (1:38) |
| 12/3 | - | Adrian Meza (VCP) | L; D, 5-3 |
| 1/7 | - | #29 Dominic Zaccone (CU) | L; D, 4-1 |

| W-L | Dual | DP/Opp | Pins W/L | TF | MD |
|---|---|---|---|---|---|
| **2-3** | **0-1** | **0/3** | **1/0** | **0** | **0** |

### CAREER STATISTICS

| Year | Overall | Dual | Pins | TF | MD | NCAA | Big Ten |
|---|---|---|---|---|---|---|---|
| *2018-19 | 13-2 | 0-0 | 1 | 5 | 1 | -- | -- |
| 2019-20 | 13-15 | 6-7 | 2 | 0 | 4 | -- | 6th (3-3) |
| 2020-21 | 3-3 | 2-3 | 1 | 0 | 0 | -- | -- |
| 2021-22 | 3-7 | 1-4 | 1 | 0 | 2 | -- | -- |
| 2022-23 | 2-3 | 0-1 | 1 | 0 | 0 | | |
| **Career** | **21-28** | **9-15** | **4** | **0** | **6** | **--** | **(3-3)** |

**Redshirt season does not count in career totals*

## ISMAEL AYOUB

141 POUNDS
FRESHMAN
DUBLIN, OHIO
(DUBLIN COFFMAN)

### 2022-23 RESULTS

| Date | # | Opponent (Team) | Result |
|---|---|---|---|
| *Grand View Open (Pleasant Hill, Iowa)* | | | *6th (141 F/S)* |
| 11/12 | - | Samuel Dickey (Pitt) | W; D, 5-1 |
| 11/12 | - | Hector Diaz (unattached) | W; D, 9-3 |
| 11/12 | - | Brogan Rutz (Missouri Valley) | W; D, SV-1 4-2 |
| 11/12 | - | Caleb Nadig (Iowa Central) | W; D, 9-4 |
| 11/12 | - | Jacob Frost (Iowa State) | L; MD, 12-1 |
| 11/12 | - | Brennan Amos (Iowa Central) | L; D, 6-5 |
| 11/12 | - | Damon Huston (Iowa State) | MFF |

| W-L | Dual | DP/Opp | Pins W/L | TF | MD |
|---|---|---|---|---|---|
| **4-2** | **0-0** | **0/0** | **0/0** | **0** | **0** |

### CAREER STATISTICS

| Year | Overall | Dual | Pins | TF | MD | NCAA | Big Ten |
|---|---|---|---|---|---|---|---|
| 2022-23 | 4-2 | 0-0 | 0 | 0 | 0 | | |
| **Career** | **4-2** | **0-0** | **0** | **0** | **0** | | |

## BLAKE CUSHING

141 POUNDS
REDSHIRT FRESHMAN
GRAND ISLAND, NEB.
(GRAND ISLAND)

### 2022-23 RESULTS

| Date | # | Opponent (Team) | Result |
|---|---|---|---|
| *Grand View Open (Pleasant Hill, Iowa)* | | | *DNP (141 O)* |
| 11/12 | - | Mar-Trece Smith (Quincy) | W; F (3:32) |
| 11/12 | - | Bret Minor (Life) | W; D, 5-2 |
| 11/12 | - | Bryce Nickel (Cumberlands) | L; D, 5-1 |
| 11/12 | - | Joseph Rice (Missouri Valley) | W; D, 7-3 |
| 11/12 | - | Adrian Ayala (Lind. Wilson) | L; D, 5-2 |
| *Doane Open (Crete, Neb.)* | | | *4th (141)* |
| 12/3 | - | Zack Wicks (GU) | W; F (2:12) |
| 12/3 | - | Creighton Baughman (CON) | W; F (6:33) |
| 12/3 | - | Kyler Larkin (VCP) | L; D, 3-2 |
| 12/3 | - | Zach Zitek (DW) | W; MD, 14-5 |
| 12/3 | - | Ben Murphy (GVU) | W; MD, 13-2 |
| 12/3 | - | Joseph Lupton (GU) | W; D, 5-1 |
| 12/3 | - | Creighton Baughman (CON) | NC |
| *1/7 | - | Corbin Dion (GWU) | W; D, 5-2 |
| **1/7 | - | Domenic DeFalco (CU) | W; F (6:14) |

| W-L | Dual | DP/Opp | Pins W/L | TF | MD |
|---|---|---|---|---|---|
| **10-3** | **1-0** | **3/0** | **4/0** | **0** | **2** |

*Wrestled at 149

**Wrestled an extra match against Campbell

### CAREER STATISTICS

| Year | Overall | Dual | Pins | TF | MD | NCAA | Big Ten |
|---|---|---|---|---|---|---|---|
| 2021-22* | 13-4 | 0-0 | 4 | 2 | - | -- | -- |
| 2022-23 | 10-3 | 1-0 | 4 | 0 | 2 | | |
| **Career** | **10-3** | **1-0** | **4** | **0** | **2** | | |

*Redshirt season doesn't count towards career totals

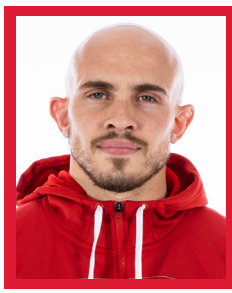

## BROCK HARDY

141 POUNDS
REDSHIRT SOPHOMORE
BRIGHAM CITY, UTAH
(BOX ELDER)

### 2022-23 RESULTS

| Date | # | Opponent (Team) | Result |
|---|---|---|---|
| 11/4 | 28 | #9 Dylan Droegemueller (NDSU) | L; D, 10-4 |
| 11/12 | 29 | Julian Sanchez (ARMY) | W; MD, 17-4 |
| 11/12 | 29 | #20 Ryan Jack (NCST) | L; D, 9-7 |
| 11/13 | 29 | Cody Foote (ASU) | W; F (1:51) |
| 11/13 | 29 | Josh Mason (Bloomsburg) | W; MD, 12-0 |
| 11/13 | 29 | Jesse Vasquez (ASU) | W; F (3:36) |
| 11/13 | 29 | Carmen Ferrante (Penn) | W; D, 6-4 |
| *Navy Classic (Annapolis, Md.)* | | | *1st (141)* |
| 11/19 | 22 | Zack Zeamer (Lock Haven) | W; MD, 13-1 |
| 11/19 | 22 | Braden Bower (Bucknell) | W; MD, 10-1 |
| 11/19 | 22 | Louis Newell (Kent State) | W; F (0:58) |
| 11/19 | 22 | Dylan Chappell (Bucknell) | W; TF, 16-1 |
| 11/19 | 22 | #23 Darren Miller (Bucknell) | W; MD, 9-1 |
| *Cliff Keen Invite (Las Vegas, Nev.)* | | | *1st (141)* |
| 12/2 | 17 | #18 Jesse Vasquez (ASU) | W; F (1:51) |
| 12/2 | 17 | #10 Cole Mattin (MICH) | W; F (0:39) |
| 12/3 | 17 | #14 Ryan Jack (NCST) | W; D, 5-4 |
| 12/3 | 17 | #22 Cael Happel (UNI) | W; D, 6-1 |
| 12/18 | 9 | #13 Clay Carlson (SDSU) | W; D, 7-5 SV-1 |
| 1/7 | 5 | Zach Price (GWU) | W; D, 4-0 |
| 1/7 | 5 | Shannon Hanna (CU) | W; F (6:52) |
| 1/13 | 5 | #11 Jake Bergeland (MINN) | W; MD, 9-0 |
| 1/15 | 5 | #10 Frankie Tal-Shahar (NU) | W; D, 6-0 |

| W-L | Dual | DP/Opp | Pins W/L | TF | MD |
|---|---|---|---|---|---|
| **19-2** | **6-2** | **23/6** | **6/0** | **1** | **6** |

### CAREER STATISTICS

| Year | Overall | Dual | Pins | TF | MD | NCAA | Big Ten |
|---|---|---|---|---|---|---|---|
| 2020-21 | 5-3 | 3-3 | 2 | 0 | 1 | -- | -- |
| 2021-22* | 5-0 | 0-0 | 2 | 2 | 1 | -- | -- |
| 2022-23 | 19-2 | 6-2 | 6 | 1 | 6 | | |
| **Career** | **24-5** | **9-5** | **8** | **1** | **7** | **--** | **--** |

*Redshirt season doesn't count towards career totals

## DANIEL MONAHAN

141 POUNDS
SOPHOMORE
PRINCETON, N.J.
(PRINCETON)

### 2022-23 RESULTS

| Date | # | Opponent (Team) | Result |
|---|---|---|---|
| *Doane Open (Crete, Neb.)* | | | *DNP (141)* |
| 12/3 | - | Daniel DeRosier (UNK) | L; F (1:04) |
| 12/3 | - | Ben Murphy (GVU) | L; D, 6-4 |

| W-L | Dual | DP/Opp | Pins W/L | TF | MD |
|---|---|---|---|---|---|
| **0-2** | **0-0** | **0/0** | **0/1** | **0** | **0** |

### CAREER STATISTICS

| Year | Overall | Dual | Pins | TF | MD | NCAA | Big Ten |
|---|---|---|---|---|---|---|---|
| 2019-20* | 4-8 | 0-0 | 2 | 0 | 0 | -- | -- |
| 2020-21 | 0-0 | 0-0 | 0 | 0 | 0 | -- | -- |
| 2021-22 | 4-4 | 1-0 | 2 | 0 | 0 | -- | -- |
| 2022-23 | 0-2 | 0-0 | 0 | 0 | 0 | | |
| **Career** | **4-6** | **1-0** | **2** | **0** | **0** | **--** | **--** |

*Redshirt season doesn't count towards career totals

## TYLER ANTONIAK

149 POUNDS
FRESHMAN
MILLARD, NEB.
(MILLARD SOUTH)

### 2022-23 RESULTS

| Date | # | Opponent (Team) | Result |
|---|---|---|---|

| W-L | Dual | DP/Opp | Pins W/L | TF | MD |
|---|---|---|---|---|---|

### CAREER STATISTICS

| Year | Overall | Dual | Pins | TF | MD | NCAA | Big Ten |
|---|---|---|---|---|---|---|---|
| 2022-23 | | | | | | | |
| **Career** | **0-0** | **0-0** | **0** | **0** | **0** | **--** | **--** |

## REESE DAVIS

149 POUNDS
FRESHMAN
TUTTLE, OKLA.
(TUTTLE)

### 2022-23 RESULTS

| Date | # | Opponent (Team) | Result |
|---|---|---|---|
| *Grand View Open (Pleasant Hill, Iowa)* | | | *2nd (149 F/S)* |
| 11/12 | - | James Edwards (unattached) | W; D, 16-11 |
| 11/12 | - | Trent Moses (Ottawa) | W; TF (20-3) |
| 11/12 | - | Dylan McLean (Sienna Heights) | W; F (0:59) |
| 11/12 | - | Weston Melvin (Cumberlands) | W; MD, 16-3 |
| 11/12 | - | Logan Reaves (Life) | W; MD, 14-4 |
| 11/12 | - | Ryder Downey (Northern Iowa) | L; MD, 15-2 |
| *Navy Classic (Annapolis, Md.)* | | | *2nd (149)* |
| 11/19 | - | Adam Kruse (Chadron State) | W; F (1:33) |
| 11/19 | - | Brody Arrants (UNK) | W; F (6:41) |
| 11/19 | - | Carson Dulitz (CSOM) | W; TF, 20-2 |
| 11/19 | - | Nikolas Slatoff (unattached) | W; MFF |
| 11/19 | - | Jakob Smith (CSOM) | L; F (4:28) |
| *Doane Open (Crete, Neb.)* | | | *DNP (149)* |
| 12/3 | - | Blaine Martinez (BU) | W; TF (6:14) |
| 12/3 | - | Blake Haney (GVU) | L; D, 3-2 |
| 12/3 | - | John Hostler (UNK) | W; D, 6-2 |
| 12/3 | - | Andy Rojas (HC) | W; MD, 15-7 |
| 12/3 | - | Cole Ferguson (GVU) | L; D, 8-5 |

| W-L | Dual | DP/Opp | Pins W/L | TF | MD |
|---|---|---|---|---|---|
| **12-4** | **0-0** | **0/0** | **3/1** | **3** | **3** |

### CAREER STATISTICS

| Year | Overall | Dual | Pins | TF | MD | NCAA | Big Ten |
|---|---|---|---|---|---|---|---|
| 2022-23 | 12-4 | 0-0 | 3 | 3 | 3 | | |
| **Career** | **12-4** | **0-0** | **3** | **3** | **3** | | |

## RIDGE LOVETT

149 POUNDS
JUNIOR
POST FALLS, IDAHO
(POST FALLS)

### 2022-23 RESULTS

| Date | # | Opponent (Team) | Result |
|---|---|---|---|
| *Wyoming Cowboy Open (Laramie, Wyo.) - unattached 1st (149)* | | | |
| 11/12 | - | Q'veli Quintanilla (USO) | W; F (3:58) |
| 11/12 | - | Nick Gallegos (Colorado Mesa) | W; MD, 11-2 |
| 11/12 | - | Kyler Lake (Utah Valley) | W; TF, 22-4 |
| 11/12 | - | Chase Zollmann (Wyoming) | W; TF, 18-0 |

| W-L | Dual | DP/Opp | Pins W/L | TF | MD |
|---|---|---|---|---|---|
| 4-0 | 0/0 | 0/0 | 1/0 | 2 | 1 |

### CAREER STATISTICS

| Year | Overall | Dual | Pins | TF | MD | NCAA | Big Ten |
|---|---|---|---|---|---|---|---|
| 2019-20 | 17-8 | 6-5 | 3 | 0 | 2 | -- | 7th (3-2) |
| 2020-21 | 9-3 | 2-0 | 0 | 1 | 2 | DNP (1-2) | 2nd (3-1) |
| 2021-22 | 24-4 | 10-1 | 3 | 1 | 3 | 2nd (4-1) | 4th (3-1) |
| 2022-23 | | | | | | | |
| **Career** | **50-15** | **18-6** | **5** | **2** | **7** | **5-3** | **9-4** |

## DAYNE MORTON

149 POUNDS
SENIOR
GAYLORD, MINN.
(SIBLEY EAST/NORTH. STATE)

### 2022-23 RESULTS

| Date | # | Opponent (Team) | Result |
|---|---|---|---|
| 11/4 | - | Michael Weber (NDSU) | L; OT D, 3-2 |
| 11/12 | - | Matthew Williams (ARMY) | W; D, 5-1 |
| 11/12 | - | Jackson Arrington (NCST) | L; D, 11-5 |
| *Navy Classic (Annapolis, Md.)* | | | *DNP (149)* |
| 11/19 | - | Kolby DePron (Bucknell) | L; F (4:50) |
| 11/19 | - | Nicholas Stonecheck (Lock Haven) | L; D, 12-8 |
| *Cliff Keen Invite (Las Vegas, Nev.)* | | | *DNP (149)* |
| 12/2 | - | #4 Jonathan Miller (App State) | L; D, 7-1 |
| 12/2 | - | Jacob Pail (Edinboro) | W; MD, 12-4 |
| 12/2 | - | Noah Tolentino (OSU) | L; D, 8-2 |
| 12/18 | - | Alek Martin (SDSU) | L; MD, 9-0 |
| 1/7 | - | Chris Rivera (CU) | W; D, 5-0 |
| 1/13 | - | #14 Michael Blockus (MINN) | W; D, 5-4 |
| 1/15 | - | #5 Yahya Thomas (NU) | L; D, 4-2 |

| W-L | Dual | DP/Opp | Pins W/L | TF | MD |
|---|---|---|---|---|---|
| 4-8 | 3-4 | 9/13 | 0/1 | 0 | 1 |

### CAREER STATISTICS

| Year | Overall | Dual | Pins | TF | MD | NCAA | Big Ten |
|---|---|---|---|---|---|---|---|
| 2022-23 | 4-8 | 3-4 | 0 | 0 | 1 | | |
| **Career** | **4-8** | **3-4** | **0** | **0** | **1** | | |

## CAMERON GRAHAM

157 POUNDS
FRESHMAN
STROMSBURG, NEB.
(CROSS COUNTY/OSCEOLA)

### 2022-23 RESULTS

| Date | # | Opponent (Team) | Result |
|---|---|---|---|
| *Younes Hospitality Open (Kearney, Neb.)* | | | *4th (157)* |
| 11/19 | - | Dylan White (Chadron State) | W; F (0:47) |
| 11/19 | - | Joe Neal (Air Force) | W; TF, (18-0) |
| 11/19 | - | Cyruss Meeks (Colorado St.) | L; D, 6-4 SV-1 |
| 11/19 | - | Jayden Luttrell (West. Wyoming) | W; MFF |
| 11/19 | - | Josh Arend (Northeastern) | W; TF, 16-0 |
| 11/19 | - | Samajay Alboyd (Pratt) | W; F (5:26) |
| 11/19 | - | Cyruss Meeks (CSU - Pueblo) | NC |
| *Doane Open (Crete, Neb.)* | | | *6th (157)* |
| 12/3 | - | Kadyn Fleek (WPU) | W; D, 6-2 |
| 12/3 | - | Charles Hutson (Concordia) | W; MD, 14-4 |
| 12/3 | - | Diego Isiordia (ECC) | W; F (6:33) |
| 12/3 | - | Jonah Muhammad (Baker) | L; D, 6-0 |
| 12/3 | - | Tommy Wentz (Concordia) | L; D, 8-5 TB-1 |
| 12/3 | - | Johnny Cash Thomas (USM) | L; F (0:29) |

| W-L | Dual | DP/Opp | Pins W/L | TF | MD |
|---|---|---|---|---|---|
| **8-4** | **0-0** | **0/0** | **3/1** | **2** | **1** |

### CAREER STATISTICS

| Year | Overall | Dual | Pins | TF | MD | NCAA | Big Ten |
|---|---|---|---|---|---|---|---|
| 2022-23 | 8-4 | 0/0 | 3 | 2 | 1 | | |
| **Career** | **8-4** | **0/0** | **3** | **2** | **1** | | |

## JOSHUA LICKING

157 POUNDS
REDSHIRT FRESHMAN
NORFOLK, NEB.
(NORFOLK)

### 2022-23 RESULTS

| Date | # | Opponent (Team) | Result |
|---|---|---|---|
| *Grand View Open (Pleasant Hill, Iowa)* | | | *DNP (157 O)* |
| 11/12 | - | Jace Luchau (Cumberlands) | L; MD, 9-1 |
| 11/12 | - | Jordan Fulks (Marian) | L; TF, 27-11 |
| *Younes Hospitality Open (Kearney, Neb.)* | | | *DNP (157)* |
| 11/19 | - | Cody Hicks (Fort Hays) | L; D, 4-2 |
| 11/19 | - | Ariel Rodriguez (Colorado Mesa) | W; F (2:47) |
| 11/19 | - | Ryan Wheeler (Colorado Mesa) | L; F (0:38) |

| W-L | Dual | DP/Opp | Pins W/L | TF | MD |
|---|---|---|---|---|---|
| **1-4** | **0-0** | **0/0** | **1/1** | **0** | **0** |

### CAREER STATISTICS

| Year | Overall | Dual | Pins | TF | MD | NCAA | Big Ten |
|---|---|---|---|---|---|---|---|
| 2021-22* | 3-2 | 0-0 | 0 | 0 | 1 | -- | -- |
| 2022-23 | 1-4 | 0-0 | 1 | 0 | 0 | | |
| **Career** | **1-4** | **0-0** | **1** | **0** | **0** | **0-0** | **0-0** |

**Redshirt season does not count in career totals*

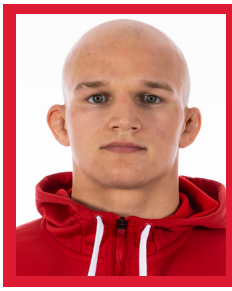

## PEYTON ROBB

157 POUNDS
JUNIOR
OWATONNA, MINN.
(OWATONNA)

### 2022-23 RESULTS

| Date | # | Opponent (Team) | Result |
|---|---|---|---|
| 11/4 | 4 | #9 Jared Franek (NDSU) | W; D, 7-4 |
| 11/12 | 4 | #29 Nate Lukez (ARMY) | W; MD, 12-0 |
| 11/12 | 4 | #6 Ed Scott (NCST) | W; D, 8-2 |
| *Navy Classic (Annapolis, Md.)* | | | *1st (157)* |
| 11/19 | 4 | Daniel Segura (Ohio) | W; F (1:26) |
| 11/19 | 4 | Job Chishko (VMI) | W; MD, 10-1 |
| 11/19 | 4 | Peyten Kellar (Ohio) | W; TF, 16-1 |
| 11/19 | 4 | #17 Chase Saldate (MSU) | W; D, 12-6 |
| *Cliff Keen Invite (Las Vegas, Nev.)* | | | *1st (157)* |
| 12/2 | 4 | Brock Rogers (CSUB) | W; TF (3:55) |
| 12/2 | 4 | Nick Delp (Bucknell) | W; TF (6:33) |
| 12/2 | 4 | Peyten Kellar (Ohio) | W; TF (6:21) |
| 12/3 | 4 | #9 Ed Scott (NCST) | W; D, 5-3 |
| 12/3 | 4 | #11 Kendall Colemna (PUR) | W; D, 7-3 |
| 12/18 | 2 | #22 Cael Swensen (SDSU) | W; D, 7-2 |
| 1/7 | 1 | Tyler Brignola (GWU) | W; TF, 16-1 (2:57) |
| 1/7 | 1 | Campbell | W; Forfeit |
| 1/13 | 1 | #12 Brayton Lee (MINN) | W; D, 2-0 |
| 1/15 | 1 | #9 Trevor Chumbley (NU) | W; D, 2-0 |

| W-L | Dual | DP/Opp | Pins W/L | TF | MD |
|---|---|---|---|---|---|
| **17-0** | **8-0** | **30/0** | **1/0** | **5** | **2** |

### CAREER STATISTICS

| Year | Overall | Dual | Pins | TF | MD | NCAA | Big Ten |
|---|---|---|---|---|---|---|---|
| 2018-19* | 22-3 | 0-0 | 4 | 8 | 5 | -- | -- |
| 2019-20 | 20-6 | 9-3 | 3 | 3 | 4 | -- | 3rd (4-1) |
| 2020-21 | 11-7 | 5-3 | 1 | 0 | 2 | DNP (2-2) | 4th (3-2) |
| 2021-22 | 19-10 | 5-4 | 4 | 0 | 1 | 4th (6-2) | 5th (3-2) |
| 2022-23 | 17-0 | 8-0 | 1 | 5 | 2 | | |
| **Career** | **67-23** | **27-10** | **9** | **8** | **9** | **8-4** | **10-5** |

**Redshirt season does not count in career totals*

## NIC STOLTENBERG

157 POUNDS
REDSHIRT FRESHMAN
OMAHA, NEB.
(SKUTT)

### 2022-23 RESULTS

| Date | # | Opponent (Team) | Result |
|---|---|---|---|
| *Grand View Open (Pleasant Hill, Iowa)* | | | *DNP (157 O)* |
| 11/12 | - | McGwire Bottorff (Will. Penn) | W; F (5:38) |
| 11/12 | - | Larry Rodriguez (Missouri Valley) | W; D, 7-5 |
| 11/12 | - | Bailey Moore (Marian) | L; D, SV-1 4-2 |
| 11/12 | - | Aden Graves (Providence) | L; D, 8-1 |
| *Younes Hospitality Open (Kearney, Neb.)* | | | *DNP (1-2)* |
| 11/19 | - | Ryan Wheeler (Colorado Mesa) | L; F (0:31) |
| 11/19 | - | Magnus McCrackin (B.C.) | W; D, 1-0 |
| 11/19 | - | Cody Hicks (Fort Hays) | L; D, 4-0 |

| W-L | Dual | DP/Opp | Pins W/L | TF | MD |
|---|---|---|---|---|---|
| **3-4** | **0-0** | **0/0** | **1/1** | **0** | **0** |

### CAREER STATISTICS

| Year | Overall | Dual | Pins | TF | MD | NCAA | Big Ten |
|---|---|---|---|---|---|---|---|
| 2020-21 | 0-0 | 0-0 | 0 | 0 | 0 | -- | -- |
| 2021-22* | 13-6 | 0-0 | 2 | 1 | 1 | -- | -- |
| 2022-23 | 3-4 | 0-0 | 1 | 0 | 0 | | |
| **Career** | **3-4** | **0-0** | **1** | **0** | **0** | **0-0** | **0-0** |

**Redshirt season does not count for career totals*

## ANTRELL TAYLOR

157 POUNDS
FRESHMAN
MILLARD, NEB.
(MILLARD SOUTH)

### 2022-23 RESULTS

| Date | # | Opponent (Team) | Result |
|---|---|---|---|
| *Navy Classic (Annapolis, Md.)* | | | *4th (157)* |
| 11/19 | - | #18 Andrew Cerniglia (Navy) | W; D, 10-7 |
| 11/19 | - | Nick Delp (Bucknell) | W; D, 6-5 |
| 11/19 | - | #17 Chase Saldate (MSU) | L; F (4:16) |
| 11/19 | - | Peyten Keller (Ohio) | L; F (2:50) |
| *Doane Open (Crete, Neb.)* | | | *1st (157)* |
| 12/3 | - | Jovon Mitchell (UGV) | W; MFF |
| 12/3 | - | Tyson Johnson (DWU) | W; TF (5:15) |
| 12/3 | - | Israel Casarez (UGV) | W; MFF |

| W-L | Dual | DP/Opp | Pins W/L | TF | MD |
|---|---|---|---|---|---|
| 5-2 | 0-0 | 0/0 | 0/2 | 1 | 0 |

### CAREER STATISTICS

| Year | Overall | Dual | Pins | TF | MD | NCAA | Big Ten |
|---|---|---|---|---|---|---|---|
| 2022-23 | 5-2 | 0/0 | 0 | 1 | 0 | | |
| **Career** | **5-2** | **0/0** | **0** | **1** | **0** | | |

## JAGGER CONDOMITTI

165 POUNDS
REDSHIRT FRESHMAN
NORTHAMPTON, PA.
(NORTHAMPTON AREA)

### 2022-23 RESULTS

| Date | # | Opponent (Team) | Result |
|---|---|---|---|
| 11/4 | - | #19 Michael Caliendo (NDSU) | L; F (1:20) |
| 11/12 | 30 | #26 Dalton Harkins (ARMY) | L; D, 8-6 |
| 11/13 | 30 | Alex Faison (NCST) | L; D, 5-3 |
| 11/13 | 30 | Connor Herceg (Lehigh) | W; D, 5-3 |
| 11/13 | 30 | Christian Hunt (Army) | W; D, 3-2 |
| *Navy Classic (Annapolis, Md.)* | | | *DNP (165)* |
| 11/19 | - | Braxton Lewis (VMI) | L; D, 10-3 |
| 11/19 | - | Caleb Campos (American) | L; MD, 11-1 |

| W-L | Dual | DP/Opp | Pins W/L | TF | MD |
|---|---|---|---|---|---|
| 2-5 | 0-2 | 0/9 | 0/1 | 0 | 0 |

### CAREER STATISTICS

| Year | Overall | Dual | Pins | TF | MD | NCAA | Big Ten |
|---|---|---|---|---|---|---|---|
| 2021-22* | 9-1 | 0-0 | 4 | 1 | 0 | -- | -- |
| 2022-23 | 2-5 | 0-2 | 0 | 0 | 0 | | |
| **Career** | **2-5** | **0-2** | **0** | **0** | **0** | **0-0** | **0-0** |

**Redshirt season does not count in career totals*

## ADAM THEBEAU

165 POUNDS
REDSHIRT FRESHMAN
BELLEVILLE, ILL.
(BELLEVILLE EAST)

### 2022-23 RESULTS

| Date | # | Opponent (Team) | Result |
|---|---|---|---|
| 11/12 | | Don Cates (NCST) | L; D, 7-2 |
| *Doane Open (Crete, Neb.)* | | | *DNP (165)* |
| 12/3 | - | Kaleb Bigelow (DW) | W; D, 7-2 |
| 12/3 | - | Tanner Abbas (GVU) | L; D, 6-4 |
| 12/3 | - | Weston Hills (IHHC) | MFF |

| W-L | Dual | DP/Opp | Pins W/L | TF | MD |
|---|---|---|---|---|---|
| **1-2** | **0-1** | **0/3** | **0/0** | **0** | **0** |

### CAREER STATISTICS

| Year | Overall | Dual | Pins | TF | MD | NCAA | Big Ten |
|---|---|---|---|---|---|---|---|
| 2021-22* | 0-0 | 0-0 | 0 | 0 | 0 | -- | -- |
| 2022-23 | 1-2 | 0-1 | 0 | 0 | 0 | | |
| **Career** | **1-2** | **0-1** | **0** | **0** | **0** | **0-0** | **0-0** |

**Redshirt season does not count in career totals*

## BUBBA WILSON

165 POUNDS
SOPHOMORE
MANHATTAN, KAN.
(MANHATTAN)

### 2022-23 RESULTS

| Date | # | Opponent (Team) | Result |
|---|---|---|---|
| *Navy Classic (Annapolis, Md.)* | | | *DNP (165)* |
| 11/19 | - | Miles Hoey (MSU) | W; D, 8-1 |
| 11/19 | - | Jon Park (Navy) | W; D, 7-5 |
| 11/19 | - | Enrique Munguia (Kent State) | L; D, 10-6 |
| 11/19 | - | Caleb Fish (MSU) | L; D, 5-3 |
| *Cliff Keen Invite (Las Vegas, Nev.)* | | | *4th (165)* |
| 12/2 | - | #6 Carson Kharchla (OSU) | L; D, 8-2 |
| 12/2 | - | Evan Gilbert (CSUB) | W; TF (7:00) |
| 12/2 | - | Mateo De La Pena (CBU) | W; D, 9-2 |
| 12/2 | - | #29 Legend Lamar (Cal Poly) | W; MD, 8-0 |
| 12/2 | - | Tony Negron (ASU) | W; D, 3-1 |
| 12/3 | - | #6 Carson Kharchla (OSU) | W; MFF |
| 12/3 | - | #10 Josh Ogunsaanya (Columbia) | W; D, 4-3 |
| 12/3 | - | #30 Matthew Olgiun (ORST) | L; F (7:41) |
| 12/18 | 24 | #18 Tanner Cook (SDSU) | L; F (0:29) |
| 1/7 | 25 | #29 RJ Mosley (GWU) | L; D, 4-2 SV-1 |
| 1/7 | 25 | Dominic Baker (CU) | W; F (2:28) |
| 1/13 | 29 | #24 Andrew Sparks (MINN) | L; D, 6-1 |
| 1/15 | 29 | #23 Maxx Mayfield (NU) | L; D, 7-2 |

| W-L | Dual | DP/Opp | Pins W/L | TF | MD |
|---|---|---|---|---|---|
| **9-8** | **1-4** | **6/15** | **1/2** | **1** | **1** |

### CAREER STATISTICS

| Year | Overall | Dual | Pins | TF | MD | NCAA | Big Ten |
|---|---|---|---|---|---|---|---|
| 2019-20* | 19-1 | 0-0 | 5 | 2 | 3 | -- | -- |
| 2020-21 | 0-0 | 0-0 | 0 | 0 | 0 | -- | -- |
| 2021-22 | 14-15 | 5-5 | 1 | 0 | 2 | DNP (1-2) | 6th (3-3) |
| 2022-23 | 9-8 | 1-4 | 1 | 1 | 1 | | |
| **Career** | **23-23** | **6-9** | **2** | **1** | **3** | **1-2** | **3-3** |

**Redshirt season does not count in career totals*

## ELISE BROWN TON

174 POUNDS
REDSHIRT SOPHOMORE
ALLEN, TEXAS
(ALLEN)

### 2022-23 RESULTS

| Date | # | Opponent (Team) | Result |
|---|---|---|---|
| *Grand View Open (Pleasant Hill, Iowa)* | | | *2nd (174 O)* |
| 11/12 | - | Abel Nava (Providence) | W; D, 7-4 |
| 11/12 | - | Tyler Brandt (Life) | W; D, 9-5 |
| 11/12 | - | Isaiah Luellen (Grand View) | W; D, 7-6 |
| 11/12 | - | Keegan Mulhill (Eastern Oregon) | W; D, 5-4 |
| 11/12 | - | Joel Devine (Iowa State) | L; D, 4-2 |
| *Navy Classic (Annapolis, Md.)* | | | *2nd (174)* |
| 11/19 | - | Sam Wolf (Air Force) | W; D, 3-2 |
| 11/19 | - | Michael Ferree (Kent State) | W; D, 7-3 |
| 11/19 | - | #30 Sal Perrine (Ohio) | W; D, 3-2 |
| 11/19 | - | #3 Mikey Labriola (Nebraska) | MFF |

| W-L | Dual | DP/Opp | Pins W/L | TF | MD |
|---|---|---|---|---|---|
| **7-1** | **0-0** | **0/0** | **0/0** | **0** | **0** |

### CAREER STATISTICS

| Year | Overall | Dual | Pins | TF | MD | NCAA | Big Ten |
|---|---|---|---|---|---|---|---|
| 2021-22* | 10-6 | 0-0 | 5 | 0 | 4 | -- | -- |
| 2022-23 | 7-1 | 0-0 | 0 | 0 | 0 | | |
| **Career** | **7-1** | **0-0** | **0** | **0** | **0** | **0-0** | **0-0** |

*Redshirt season does not count in career totals

## MIKEY LABRIOLA

174 POUNDS
SENIOR
EASTON, PA.
(BETHLEHEM CATHOLIC)

### 2022-23 RESULTS

| Date | # | Opponent (Team) | Result |
|---|---|---|---|
| 11/4 | 3 | Gaven Sax (NDSU) | W; MD, 15-7 |
| 11/12 | 3 | #21 Ben Pasiuk (ARMY) | W; D, 12-6 |
| 11/12 | 3 | Brock Delsignore (NCST) | W; MD, 13-5 |
| *Navy Classic (Annapolis, Md.)* | | | *1st (174)* |
| 11/19 | 3 | Lucas Daly (MSU) | W; TF, 17-2 |
| 11/19 | 3 | Vincent Andreano (Bucknell) | W; TF, 24-9 |
| 11/19 | 3 | Ben Haubert (Citadel) | W; MD,17-7 |
| 11/19 | 3 | Elise Brown Ton (Nebraska) | W; MFF |
| *Cliff Keen Invite (Las Vegas, Nev.)* | | | *1st (174)* |
| 12/2 | 3 | Will Miller (App State) | W; MD, 17-7 |
| 12/2 | 3 | Ross McFarland (HOF) | W; D, 11-6 |
| 12/2 | 3 | #30 Sal Perrine (OHIO) | W; D, 9-2 |
| 12/3 | 3 | #5 Demetrius Romero (UVU) | W; MFF |
| 12/3 | 3 | #2 Mekhi Lewis (VT) | W; D, 3-1 SV |
| 12/18 | 2 | #18 Cade DeVos (SDSU) | W; D, 4-0 |
| 1/7 | 2 | Andrew Wilson (GWU) | W; TF, 17-2 (4:56) |
| 1/7 | 2 | Cole Rees (CU) | W; MD, 18-6 |
| 1/13 | 2 | #15 Bailee O'Reilly (MINN) | W; D, 5-3 |
| 1/15 | 2 | #20 Tryo Fisher (NU) | W; MD, 17-5 |

| W-L | Dual | DP/Opp | Pins W/L | TF | MD |
|---|---|---|---|---|---|
| **17-0** | **8-0** | **25/0** | **0/0** | **3** | **6** |

### CAREER STATISTICS

| Year | Overall | Dual | Pins | TF | MD | NCAA | Big Ten |
|---|---|---|---|---|---|---|---|
| 2017-18* | 18-2 | 0-0 | 4 | 3 | 5 | -- | -- |
| 2018-19 | 30-9 | 14-3 | 3 | 3 | 8 | 6th (4-3) | 4th (4-2) |
| 2019-20 | 20-10 | 9-5 | 5 | 4 | 6 | -- | 6th (3-3) |
| 2020-21 | 17-2 | 8-0 | 1 | 0 | 5 | 3rd (6-1) | 3rd (3-1) |
| 2021-22 | 23-5 | 7-2 | 2 | 2 | 4 | 7th (4-2) | 5th (3-2) |
| 2022-23 | 17-0 | 8-0 | 0 | 3 | 6 | | |
| **Career** | **107-26** | **47-10** | **11** | **12** | **29** | **14-6** | **13-8** |

**Redshirt season does not count in career totals*

## LENNY PINTO

184 POUNDS
REDSHIRT FRESHMAN
STROUDSBURG, PENN.
(STROUDSBURG)

### 2022-23 RESULTS

| Date | # | Opponent (Team) | Result |
|---|---|---|---|
| 11/12 | 29 | Sahm Abdulrazzaq (ARMY) | L; D, 7-6 |
| | | | |
| *Navy Classic (Annapolis, Md.)* | | | *2nd (184)* |
| 11/19 | - | Brad Kata (American) | W; TF, 21-6 |
| 11/19 | - | Ashton Breen (Kent State) | W; MD, 19-7 |
| 11/19 | - | Colin Fegley (Lock Haven) | W; MD, 14-5 |
| 11/19 | - | Layne Malczewski (MSU) | L; F (1:39) |
| | | | |
| *Cliff Keen Invite (Las Vegas, Nev.)* | | | *6th (184)* |
| 12/2 | - | #7 Jonathan Loew (COR) | W; MFF |
| 12/2 | - | #28 Ben Vanadia (PUR) | W; MD, 16-6 |
| 12/2 | - | #6 Trey Munoz (ORST) | W; D, 5-4 |
| 12/3 | - | Parker Keckeisen (UNI) | L; MD, 11-2 |
| 12/3 | - | Hunter Bolen (VT) | L; F (4:23) |
| 12/3 | - | #27 Cade King (SDSU) | L; F (1:17) |
| | | | |
| 12/18 | 12 | #11 Cade King (SDSU) | W; MD, 12-2 |
| 1/7 | 10 | Jha-Quan Anderson (GWU) | W; F (1:24) |
| 1/7 | 10 | #27 Caleb Hopkins (CU) | W; MD, 14-6 |
| 1/13 | 10 | #12 Isaiah Salazar (MINN) | L; D, 7-6 |
| 1/15 | 10 | Jon Halvorsen (NU) | W; MD, 16-3 |

| W-L | Dual | DP/Opp | Pins W/L | TF | MD |
|---|---|---|---|---|---|
| **10-6** | **4-2** | **18/6** | **1/3** | **1** | **6** |

### CAREER STATISTICS

| Year | Overall | Dual | Pins | TF | MD | NCAA | Big Ten |
|---|---|---|---|---|---|---|---|
| 2022-23 | 10-6 | 4-2 | 0 | 1 | 6 | | |
| **Career** | **10-6** | **4-2** | **0** | **1** | **6** | **0-0** | **0-0** |

## BRANDYN VAN TASSELL

184 POUNDS
SOPHOMORE
MAPLETON, UTAH
(MAPLE MOUNTAIN)

### 2022-23 RESULTS

| Date | # | Opponent (Team) | Result |
|---|---|---|---|
| 11/4 | - | #31 DJ Parker (NDSU) | L; TF (7:00) |
| | | | |
| 1/7 | - | Cameron Andrews (CU) | W; MD, 12-4 |

| W-L | Dual | DP/Opp | Pins W/L | TF | MD |
|---|---|---|---|---|---|
| **1-1** | **1-1** | **0/5** | **0/0** | **0** | **1** |

*Wrestled an extra match at Campbell

### CAREER STATISTICS

| Year | Overall | Dual | Pins | TF | MD | NCAA | Big Ten |
|---|---|---|---|---|---|---|---|
| 2020-21 | 3-2 | 0-0 | 1 | 1 | 1 | -- | -- |
| 2021-22 | 6-5 | 0-1 | 1 | 1 | 3 | -- | -- |
| 2022-23 | 1-1 | 0-1 | 0 | 0 | 1 | | |
| **Career** | **10-8** | **0-2** | **2** | **2** | **5** | **0-0** | **0-0** |

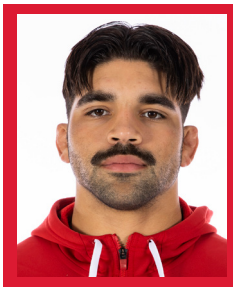

## SILAS ALLRED

197 POUNDS
REDSHIRT SOPHOMORE
ANDERSON, IND.
(SHENADOAH)

### 2022-23 RESULTS

| Date | # | Opponent (Team) | Result |
|---|---|---|---|
| 11/4 | 27 | #21 Owen Pentz (NDSU) | W; D, SV-1 4-2 |
| 11/12 | 24 | Kyle Swartz (ARMY) | W; MD, 16-5 |
| 11/12 | 24 | #18 Isaac Trumble (NCST) | L; D, 9-2 |
| 11/13 | 24 | Jonathon Fagen (ASU) | W; MFF |
| 11/13 | 24 | Danny Lawrence (ARMY) | W; MD, 12-2 |
| *Navy Classic (Annapolis, Md.)* | | | *1st (197)* |
| 11/19 | 23 | Jacob Lee (MSU) | W; F (2:48) |
| 11/19 | 23 | Mark Chaid (Citadel) | W; F (1:37) |
| 11/19 | 23 | Jacob Lucas (Navy) | W; MD, 14-4 |
| 11/19 | 23 | Jacob Koser (Navy) | W; D, 9-4 |
| *Cliff Keen Invite (Las Vegas, Nev.)* | | | *5th (197)* |
| 12/2 | 23 | Nolan Springer (BUCK) | W; F (1:17) |
| 12/2 | 23 | Carson Brewer (OHIO) | W; F (2:53) |
| 12/2 | 23 | #16 Gavin Hoffman (OSU) | W; D, 5-2 |
| 12/3 | 23 | #14 Isaac Trumble (NCST) | L; D, 6-1 |
| 12/3 | 23 | #11 Tanner Cloan (SDSU) | L; D, 12-5 |
| 12/3 | 23 | #32 Andy Smith (VT) | W; MFF |
| 12/18 | 21 | #12 Tanner Sloan (SDSU) | L; MD, 12-0 |
| 1/7 | 25 | Sam Mora (GWU) | W; F (2:08) |
| 1/7 | 25 | Levi Hopkins (CU) | W; D, 8-3 |
| 1/13 | 25 | #27 Michial Foy (MINN) | W; D, 6-4 |
| 1/15 | 25 | #28 Andrew Davison (NU) | W; MD, 10-2 |

| W-L | Dual | DP/Opp | Pins W/L | TF | MD |
|---|---|---|---|---|---|
| **16-4** | **6-2** | **23/7** | **5/0** | **0** | **4** |

### CAREER STATISTICS

| Year | Overall | Dual | Pins | TF | MD | NCAA | Big Ten |
|---|---|---|---|---|---|---|---|
| 2020-21 | 1-1 | 0-0 | 0 | 0 | 1 | -- | -- |
| 2021-22* | 7-0 | 0-0 | 5 | 1 | 0 | -- | -- |
| 2022-23 | 16-4 | 6-2 | 5 | 0 | 4 | | |
| **Career** | **17-5** | **6-2** | **5** | **0** | **5** | **0-0** | **0-0** |

*Redshirt season does not count towards career record

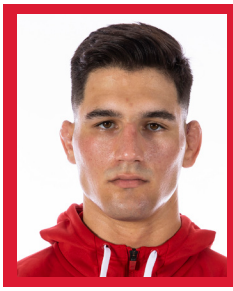

## NATE WEMSTROM

197 POUNDS
FRESHMAN
VILLA PARK, ILL.
(AURORA CHRISTIAN)

### 2022-23 RESULTS

| Date | # | Opponent (Team) | Result |
|---|---|---|---|
| *Grand View Open (Pleasant Hill, Iowa)* | | | *4th (197 F/S)* |
| 11/12 | - | Christopher Greil (Lind. Wilson) | W; MD, 8-0 |
| 11/12 | - | Austin Miller (Brewton Parker) | W; MD, 10-2 |
| 11/12 | - | Ibrahim Ameer (CCCC) | L; D, 3-0 |
| 11/12 | - | Kayden Garrett (Quincy) | W; MD, 15-2 |
| 11/12 | - | Garret Moser (Concordia) | W; MFF |
| 11/12 | - | Ethan Larsen (Brewton Parker) | W; MD, 15-4 |
| 11/12 | - | Ibrahim Ameer (CCCC) | L; D, 7-5 |
| *Younes Hospitality Open (Kearney, Neb.)* | | | *1st (197)* |
| 11/19 | - | Jamar Toston (CCC) | W; D, 9-3 |
| 11/19 | - | Lewis Caples (Cowley) | W; D, 7-0 |
| 11/19 | - | Owen Gundmunson (B.C.) | W; D, 2-0 |
| 11/19 | - | Roman Bushek (Baker) | W; F (2:40) |
| 11/19 | - | Ibrahim Ammer (CCCC) | W; MD, 8-0 |

| W-L | Dual | DP/Opp | Pins W/L | TF | MD |
|---|---|---|---|---|---|
| **10-2** | **0-0** | **0/0** | **1/0** | **0** | **5** |

### CAREER STATISTICS

| Year | Overall | Dual | Pins | TF | MD | NCAA | Big Ten |
|---|---|---|---|---|---|---|---|
| 2022-23 | 10-2 | 0-0 | 1 | 0 | 5 | | |
| **Career** | **10-2** | **0-0** | **1** | **0** | **5** | **0-0** | **0-0** |

## HARLEY ANDREWS

HEAVYWEIGHT
FRESHMAN
HINTON, OKLA.
(TUTTLE)

### 2022-23 RESULTS

| Date | # | Opponent (Team) | Result |
|---|---|---|---|
| 11/13 | - | Robbie Unruh (Buffalo) | W; F (0:48) |
| 11/13 | - | Paul Robinson (ARMY) | W; F (1:37) |
| *Doane Open (Crete, Neb.)* | | | *3rd (285)* |
| 12/3 | - | Ross Via (William Penn) | W; F (1:31) |
| 12/3 | - | Crew Howard (UNK) | L; D, 10-7 |
| 12/3 | - | Samuel Peterson (Doane) | W; MD, 13-3 |
| 12/3 | - | Austin Emerson (NEB) | W; D, 6-1 |
| 12/3 | - | Jaden Davis (GVU) | W; F (5:17) |
| 12/3 | - | Tommy Mommer (GVU) | W; TF (3:42) |

| W-L | Dual | DP/Opp | Pins W/L | TF | MD |
|---|---|---|---|---|---|
| **7-1** | **0-0** | **0/0** | **4/0** | **1** | **1** |

### CAREER STATISTICS

| Year | Overall | Dual | Pins | TF | MD | NCAA | Big Ten |
|---|---|---|---|---|---|---|---|
| 2022-23 | 7-1 | 0-0 | 4 | 1 | 1 | | |
| **Career** | **7-2** | **0-0** | **4** | **1** | **1** | **0-0** | **0-0** |

## CALE DAVIDSON

HEAVYWEIGHT
SENIOR
WICHITA, KAN.
(GODDARD)

### 2022-23 RESULTS

| Date | # | Opponent (Team) | Result |
|---|---|---|---|
| 11/4 | 28 | Juan Mora (NDSU) | L; D, 2-1 |
| 11/12 | 28 | Kade Carlson (ARMY) | W; MD, 8-0 |
| 11/12 | 28 | Tyrie Houghton (NCST) | L; D, 5-4 |
| 11/13 | 28 | Elijah Jones (Lehigh) | L; D, 4-3 |
| 11/13 | 28 | Yaraslau Slavikouski (Harvard) | L; D, 5-2 |
| 11/13 | 28 | Owen Trephan (NCST) | L; MD, 12-2 |
| *Navy Classic (Annapolis, Md.)* | | | *3rd (285)* |
| 11/19 | - | Solomon Harris (VMI) | W; MD, 10-0 |
| 11/19 | - | Logan Shephard (Bucknell) | W; D, 7-3 |
| 11/19 | - | Wyatt Hendrickson (Air Force) | L; F (2:11) |
| 11/19 | - | Ryan Vasbiner (MSU) | W; MFF |
| *Cliff Keen Invite (Las Vegas, Nev.)* | | | *DNP (285)* |
| 12/2 | - | Trevor Tinker (CAL POLY) | W; D, 4-3 |
| 12/2 | - | #1 Cohlton Schultz (ASU) | L; F (1:52) |
| 12/2 | - | Daniel Conley (COL) | W; D, 4-0 |
| 12/2 | - | #18 Grady Griess (NAVY) | L; D, 2-0 |
| 12/18 | - | #14 AJ Nevills (SDSU) | L; D, 9-3 SV-1 |
| 1/7 | - | Abe Preston (GWU) | W; TF, 16-1 (5:50) |
| 1/7 | - | #12 Taye Ghadiali (CU) | L; D, 5-3 |
| 1/13 | - | #25 Garrett Joles (MINN) | W; D, 9-6 |
| 1/15 | - | #4 Lucas Davison (NU) | W; F (0:43) |

| W-L | Dual | DP/Opp | Pins W/L | TF | MD |
|---|---|---|---|---|---|
| **8-11** | **3-5** | **12/18** | **0/3** | **1** | **2** |

### CAREER STATISTICS

| Year | Overall | Dual | Pins | TF | MD | NCAA | Big Ten |
|---|---|---|---|---|---|---|---|
| 2019-20 | 6-2 | 0-0 | 1 | 1 | 1 | -- | -- |
| 2020-21 | 2-0 | 2-0 | 1 | 0 | 0 | -- | -- |
| 2021-22* | 0-0 | 0-0 | 0 | 0 | 0 | -- | -- |
| 2022-23 | 8-11 | 3-5 | 0 | 0 | 2 | | |
| **Career** | **14-13** | **5-5** | **2** | **1** | **3** | **--** | **--** |

# AUSTIN EMERSON

HEAVYWEIGHT
JUNIOR
TEMPERANCE, MICH.
(BEDFORD)

## 2022-23 RESULTS

| Date | # | Opponent (Team) | Result |
|---|---|---|---|
| *Younes Hospitality Open (Kearney, Neb.)* | | | *2nd (HWT)* |
| 11/19 | - | Anthony Atria (CSOM) | W; F (2:19) |
| 11/19 | - | Michael Lambert (unattached) | W; F (1:23) |
| 11/19 | - | Crew Howard (UNK) | W; D, 5-3 |
| 11/19 | - | Lee Herrington (UNK) | L; D, 3-1 |
| *Doane Open (Crete, Neb.)* | | | *DNP (285)* |
| 12/3 | - | Jake Boley (UNK) | L; D, 3-1 |
| 12/3 | - | Kawaun Deboe (IHCC) | W; MD, 9-1 |
| 12/3 | - | Harley Andrews (NEB) | L; D, 6-1 |

| W-L | Dual | DP/Opp | Pins W/L | TF | MD |
|---|---|---|---|---|---|
| **4-3** | **0/0** | **0/0** | **2/0** | **0** | **1** |

## CAREER STATISTICS

| Year | Overall | Dual | Pins | TF | MD | NCAA | Big Ten |
|---|---|---|---|---|---|---|---|
| 2018-19* | 19-6 | 0-0 | 9 | 0 | 3 | -- | -- |
| 2019-20 | 11-8 | 0-0 | 3 | 0 | 2 | -- | -- |
| 2020-21 | 0-0 | 0-0 | 0 | 0 | 0 | -- | -- |
| 2021-22 | 3-4 | 1-0 | 1 | 0 | 0 | -- | -- |
| 2022-23 | 4-3 | 0-0 | 2 | 0 | 1 | | |
| **Career** | **18-15** | **1-0** | **6** | **0** | **3** | **0-0** | **0-0** |

**Redshirt season does not count in career totals*