



10 NCAA TOURNAMENTS · 1 FINAL FOUR · 12 ALL-AMERICANS · 5 BIG TEN PLAYERS OF THE YEAR · 8 WNBA DRAFT PICKS

MINNESOTA WOMEN'S BASKETBALL

GAME 10

PINNACLE BANK ARENA

Date: Tuesday, Jan. 19, 2021 // 3 p.m.
Site: Pinnacle Bank Arena // Lincoln, Neb.
TV: Big Ten Network // Fox Sports App
Talent: Larry Punteney & Brenda VanLengen
Radio: 96.7 FM, KFAN Plus // iHeartRadio app
Talent: Corbu Stathes & Lynnette Sjoquist
Live Stats: GopherSports.com

MINNESOTA GOLDEN GOPHERS
 Rank: AP - NR | Coaches - NR
 Head Coach: Lindsay Whalen
 Career (3rd season): 39-33 (.542)
 At Minnesota (3rd): Same



2-7
1-6 BIG

NEBRASKA CORNHUSKERS
 Rank: AP - RV | Coaches - NR
 Head Coach: Amy Williams
 Career (14th season): 259-175 (.597)
 At Nebraska (5th): 66-66 (.500)



7-4
5-3 BIG

SERIES INFORMATION

vs. Nebraska

Overall: Minnesota Trails 10-14
Home: Minnesota Leads 7-2
Road: Minnesota Trails 3-11
Neutral Sites: Minnesota Trails 0-1
Under Whalen: Minnesota Trails 1-2
Last Meeting: W, 67-61, in Minneapolis (1/30/20)
Series Streak: Minnesota Won 1
In Lincoln: Minnesota Lost 2

2020-21 SCHEDULE/RESULTS

| Date | Opponent (TV) | W/L | Time |
|-------|-------------------------------|------|--------|
| 12.2 | Eastern Illinois (BTN+) | W | 72-68 |
| 12.6 | Drake (BTN+) | L | 66-99 |
| 12.9 | Michigan State* (BTN) | L | 68-81 |
| 12.14 | at #16/17 Northwestern* (BTN) | L | 51-80 |
| 12.23 | #19/18 Indiana* (BTN+) | L | 54-75 |
| 1.3 | at Wisconsin* (BTN+) | W ot | 88-83 |
| 1.6 | at RV/RV Iowa* (BTN+) | L | 79-92 |
| 1.10 | Penn State* (BTN+) | L | 60-69 |
| 1.14 | #9/9 Maryland* (BTN) | L | 73-90 |
| 1.19 | at RV/NR Nebraska* (BTN) | | 3 p.m. |
| 1.25 | at Penn State* (BTN) | | 5 p.m. |
| 1.28 | Purdue* (BTN+) | | 4 p.m. |
| 1.31 | Iowa* (BTN+) | | 4 p.m. |
| 2.4 | at Michigan* | | TBD |
| 2.7 | at Ohio State* | | TBD |
| 2.10 | Illinois* (BTN+) | | 4 p.m. |
| 2.14 | Wisconsin* (BTN+) | | 4 p.m. |
| 2.17 | at Rutgers* | | TBD |
| 2.20 | at Maryland* | | TBD |
| 2.24 | Nebraska* (BTN+) | | 4 p.m. |
| 2.28 | Michigan* (BTN+) | | 4 p.m. |
| 3.5/6 | at Illinois* | | TBD |

BIG Women's Basketball Tournament (Indianapolis)

3.9-13 vs. TBD TBD

Home games in bold | All times CT

* - Big Ten Conference game

AP/Coaches Poll Rankings as of day of game

OPENING TIP-OFF

• After two consecutive home games, Minnesota women's basketball is back on the road as it visits Nebraska (7-4, 5-3 BIG) Tuesday at 3 p.m. The game, which is the first of two matchups between the schools this year, will be televised on Big Ten Network and can be heard on the Gophers' radio home, 96.7 FM KFAN Plus.

• **Jasmine Powell** leads the Gophers with a scoring average of 17.3 points per game this season. She has scored at least 11 points in each of the last 11 games dating to last season. In addition to her scoring prowess, which ranks 13th in the Big Ten, Powell is third in the conference and 15th nationally with her 6.0 assists per game. She also ranks third in the Big Ten by playing 35.07 minutes per game and making 2.67 3-pointers per contest.

• In the season opener, **Kadi Sissoko** scored 24 points in her first game at Minnesota to tie a school record for points a Gophers debut (**Kenisha Bell** vs. VCU, 11/15/16). Owner of two double-doubles in her last four games, Sissoko is second in the Big Ten in offensive rebounds per game (3.56) and is the team's top rebounder (6.6).

• **Sara Scalia** had been picking up her play over her last three games. After missing the first two games of the season, she averaged 8.0 points over her first three contests and was shooting 23.5 percent from the floor (8-34) and 20 percent on 3-pointers (4-20). However, she has averaged 14.3 points over the last three contests, including a season-high 18 points at Iowa on Jan. 6, while shooting 37.8 percent on field goals (14-37) and 34.6 percent on 3's (9-26). She missed the Jan. 10 contest with Penn State but came back with 14 points Thursday vs. Maryland.

• Tuesday's game marks the first game for Minnesota junior **Kayla Mershon** against her old team. The 6'3 forward from Minnetonka, Minn., joined the Gophers this spring after playing two seasons at Nebraska. Mershon played in all 60 games with 15 starts in her two seasons with the Huskers. She averaged 2.4 points and 2.8 rebounds in 14.6 minutes of action per contest while shooting 35.8 percent from the floor and 30.0 percent on 3-pointers. She's played in five games with one start this year for Minnesota, averaging 4.4 points and 4.0 rebounds.

• The Gophers have three players averaging double figures in Big Ten play with Powell leading the way at 16.1 points per game. Scalia is behind her at 11.2, while Sissoko is averaging 10.9 points per game and a team-best 6.0 rebounds per contest in league play.

• The Gophers are 1-2 on the road this season with a win at Wisconsin and losses to Northwestern and Iowa. Sissoko is nearly averaging a double-double away from home with team highs of 16.7 points and 9.7 rebounds per game. In fact, her two double-doubles this season both came on the road with 16 points and 10 rebounds against the Badgers and 20 points and 10 rebounds vs. the Hawkeyes. Also averaging double figures for Minnesota on the road are Powell (14.7), Scalia (11.7) and **Gadiva Hubbard** (11.0).



Jasmine Powell nearly had the seventh triple-double in program history Thursday vs. Maryland with 22 points, 8 assists and 7 rebounds.

PREVIOUS GAME STARTERS

| No. | Name | Pos. | Yr. | Pts. | Reb. | Min. | Other | Note |
|-----|-----------------|------|-------|------|------|------|-----------|---|
| 4 | Jasmine Powell | G | So. | 17.3 | 5.2 | 35.1 | 6.0 asst. | 22 pts., 8 asst., 7 rebs. Thursday vs. No. 9 Maryland |
| 14 | Sara Scalia | G | So. | 11.2 | 2.5 | 29.1 | 10-10 FTs | Averaging 14.3 points over her last three games |
| 25 | Klarke Sconiers | C | So. | 6.0 | 5.1 | 19.4 | 52.9% FG | Posted 13 pts and 7 rebs. Thursday vs. No. 9 Maryland |
| 30 | Kadi Sissoko | F | R-So. | 12.4 | 6.6 | 30.0 | 33.3% 3's | Has two double-doubles on the season |
| 34 | Gadiva Hubbard | G | R-Sr. | 10.1 | 3.1 | 29.8 | 88.9% FT | Moved up to 18th on Gophers' all-time scoring list |

Minnesota Athletic Communications

Assistant Director/WBB Contact: Karl Anderson

Contact: 612.910.2564 (Cell) // kganders@umn.edu

Website: GopherSports.com

Twitter/Instagram/Facebook: @GopherWBB

2020-21 MINNESOTA GOLDEN GOPHERS



Alexia Smith
5-8 • G • Fr.
Columbus, Ohio



Jasmine Powell
5-6 • G • So.
Detroit, Mich.

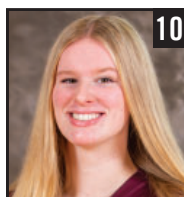

Erin Hedman
6-3 • F • Fr.
New Berlin, Wis.

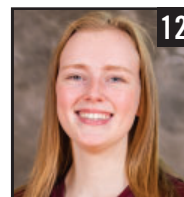

Laura Bagwell Katalinich
6-0 • F • Gr.
Minneapolis, Minn.

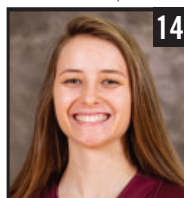

Sara Scalia
5-10 • G • So.
Stillwater, Minn.

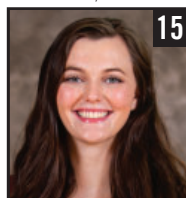

Kayla Mershon
6-3 • F • Jr.
Minnetonka, Minn.

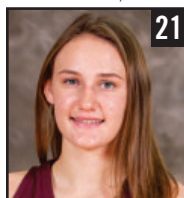

Caroline Strande
5-11 • G • Fr.
Racine, Wis.

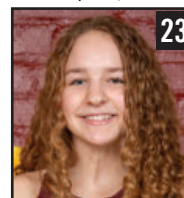

Katie Borowicz
5-7 • G • Fr.
Roseau, Minn.

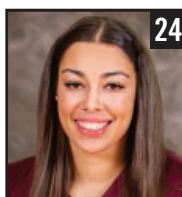

Justice Ross
6-0 • F • R-Fr.
Des Moines, Iowa

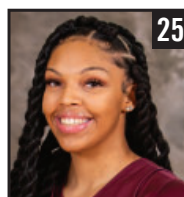

Klarke Sconiers
6-2 • C • So.
Queens, N.Y.

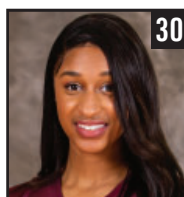

Kadi Sissoko
6-2 • F • R-So.
Paris, France

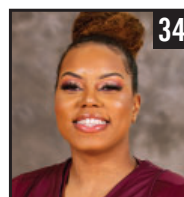

Gadiva Hubbard
5-9 • G • R-Sr.
Virginia Beach, Va.

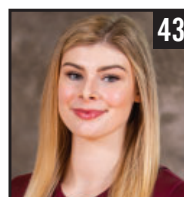

Grace Cumming
6-3 • F • R-Fr.
Des Moines, Iowa



Lindsay Whalen
Head Coach
Third Season
Minnesota, '04



Carly Thibault-DuDonis
Associate Head Coach
Third Season
Monmouth, '13



Danielle O'Banion
Assistant Coach
Third Season
Boston College, '01



Kelly Curry
Assistant Coach
Third Season
Minnesota, '07



Melissa Maines
Asst. AD/Director of Operations
Third Season
Texas Tech, '98

2020-21 GOLDEN GOPHER ROSTER/PRONUNCIATIONS

ALPHABETICAL

| No. | Name | Pos. | Ht. | Yr. | Hometown/Previous School |
|-----|--------------------------|------|------|-------|---|
| 12 | Laura Bagwell Katalinich | F | 6-0 | Gr. | Minneapolis, Minn. (Cornell Univ.) |
| 23 | Katie Borowicz | G | 5-7 | Fr. | Roseau, Minn. (Roseau HS) |
| 43 | Grace Cumming | F | 6-3 | R-Fr. | Des Moines, Iowa (Des Moines Roosevelt HS) |
| 10 | Erin Hedman | F | 6-3 | Fr. | New Berlin, Wis. (Eisenhower HS) |
| 34 | Gadiva Hubbard | G | 5-9 | R-Sr. | Virginia Beach, Va. (Princess Anne HS) |
| 15 | Kayla Mershon | F | 6-3 | Jr. | Minnetonka, Minn. (Univ. of Nebraska) |
| 4 | Jasmine Powell | G | 5-6 | So. | Detroit, Mich. (Detroit Country Day HS) |
| 24 | Justice Ross | F | 6-0 | R-Fr. | Des Moines, Iowa (Des Moines East HS) |
| 14 | Sara Scalia | G | 5-10 | So. | Stillwater, Minn. (Stillwater HS) |
| 25 | Klarke Sconiers | C | 6-2 | So. | Queens, N.Y. (Christ the King HS) |
| 30 | Kadi Sissoko | F | 6-2 | R-So. | Paris, France (Syracuse University) |
| 1 | Alexia Smith | G | 5-8 | Fr. | Columbus, Ohio (Columbus Africentric Early College) |
| 21 | Caroline Strande | G | 5-11 | Fr. | Racine, Wis. (Racine Lutheran HS) |

Associate Head Coach Carly Thibault-DuDonis
TEE-bow doo-DON-iss
Strength Coach Kristin Zdanczewicz
zuh-DANZ-vich
Laura Bagwell Katalinich
cuh-TAL-in-itch

Katie Borowicz buh-RAH-vitch
Gadiva Hubbard guh-DEEV-uh
Kayla Mershon MERR-shawn
Sara Scalia SCAL-ee-uh
Klarke Sconiers SKON-yers
Kadi Sissoko KADD-ee see-SO-koh
Caroline Strande STRAND-ee

ROSTER BREAKDOWN

Starters Returning: (3)
Gadiva Hubbard, G, R-Sr.
Jasmine Powell, G, So.
Sara Scalia, G, So.

Letterwinners
Returning: (4)
Gadiva Hubbard, G, R-Sr.
Jasmine Powell, G, So.
Sara Scalia, G, So.
Klarke Sconiers, C, So.

Redshirted Players
Returning: (3)
Grace Cumming, F, R-Fr.
Justice Ross, F, R-Fr.
Kadi Sissoko, F, R-So.

Newcomers: (6)
Laura Bagwell Katalinich, F, Gr.
Katie Borowicz, G, Fr.
Erin Hedman, F, Fr.
Kayla Mershon, F, Jr.
Alexia Smith, G, Fr.
Caroline Strande, G, Fr.

By Class:
Seniors (2)
Juniors (1)
Sophomores (4)
Freshmen (6)

By Home:
Minnesota (4)
Iowa (2)
Wisconsin (2)
Michigan (1)
New York (1)
Ohio (1)
Virginia (1)
France (1)

LAST SEASON VS. NEBRASKA



Official Basketball Box Score - Final
Nebraska at Minnesota
01/12/20 Women's Basketball
2019-20 Women's Basketball

Game Time: 1:00 AM
Game Duration: 1:20
Attendance: 3,593

Officials: Gina Cross, Michael McConnell, Tom Holstad

Nebraska - 61

| NO. | Name | Min | FG | | 3P | FT | Rebounds | | Fouls | TP | AS | TO | ST | Blocks | | +/- |
|--------|-----------------|-------|-------|-----|-------|-------|----------|----|-------|----|----|----|----|--------|----|-----|
| | | | M/A | M/A | M/A | M/A | OR | DR | | | | | | BS | BA | |
| 13 | Ashlyn Veerbeek | 11:01 | 1-3 | 0-0 | 0-0 | 1-2 | 3 | 1 | 1 | 2 | 0 | 2 | 0 | 1 | 1 | -6 |
| 31 | Kate Cain | 31:43 | 1-5 | 0-0 | 2-2 | 2-4 | 6 | 2 | 1 | 4 | 0 | 3 | 1 | 6 | 0 | -10 |
| 3 | Hannah Whitish | 32:13 | 3-4 | 0-0 | 5-6 | 0-4 | 4 | 2 | 4 | 13 | 5 | 1 | 0 | 0 | 0 | 1 |
| 4 | Sara Scalia | 27:52 | 5-14 | 0-4 | 0-1 | 0-3 | 3 | 2 | 1 | 10 | 2 | 6 | 2 | 0 | 0 | -14 |
| 5 | Nicoa Elsey | 29:21 | 3-4 | 0-0 | 1-1 | 5-5 | 4 | 5 | 4 | 2 | 7 | 2 | 0 | 0 | 0 | -12 |
| 32 | Leigha Brown | 27:09 | 6-16 | 0-0 | 3-3 | 0-4 | 6 | 6 | 16 | 2 | 2 | 2 | 0 | 0 | 0 | -2 |
| 34 | Isabelle Bourne | 18:04 | 4-7 | 0-0 | 0-0 | 1-3 | 4 | 1 | 0 | 8 | 1 | 1 | 2 | 3 | 0 | 7 |
| 44 | Kayla Mershon | 07:30 | 1-2 | 0-0 | 0-0 | 0-0 | 0 | 0 | 0 | 0 | 0 | 0 | 0 | 0 | 0 | 2 |
| 2 | Trinity Brady | 06:53 | 0-1 | 0-0 | 0-0 | 0-0 | 0 | 0 | 0 | 0 | 0 | 0 | 0 | 0 | 0 | 7 |
| 11 | Kristian Hudson | 02:04 | 0-0 | 0-0 | 0-0 | 0-0 | 0 | 0 | 0 | 0 | 0 | 1 | 0 | 0 | 0 | -2 |
| Team | | | 7 | | 0 | | 0 | | 0 | | 0 | | 0 | | 0 | |
| Totals | | | 24-52 | 0-0 | 11-12 | 12-29 | 41 | 16 | 15 | 61 | 12 | 22 | 8 | 10 | 1 | -6 |

Technical Fouls: NONE

Dead Ball Rebounds: 0

Minnesota - 67

| NO. | Name | Min | FG | | 3P | FT | Rebounds | | Fouls | TP | AS | TO | ST | Blocks | | +/- |
|--------|-----------------|-------|-------|------|-------|-----|----------|----|-------|----|----|----|----|--------|----|-----|
| | | | M/A | M/A | M/A | M/A | OR | DR | | | | | | BS | BA | |
| 5 | Taye Bello | 32:22 | 5-11 | 0-0 | 3-4 | 2 | 8 | 10 | 3 | 4 | 13 | 0 | 2 | 1 | 1 | 4 |
| 4 | Jasmine Powell | 37:21 | 11-17 | 2-6 | 3-5 | 3 | 4 | 7 | 1 | 4 | 19 | 3 | 4 | 4 | 2 | 8 |
| 14 | Sara Scalia | 27:09 | 4-11 | 2-6 | 1-1 | 1 | 0 | 1 | 1 | 1 | 1 | 1 | 1 | 0 | 0 | -1 |
| 21 | Jasmine Brunson | 37:11 | 6-13 | 0-0 | 4-4 | 0 | 0 | 0 | 2 | 3 | 16 | 8 | 2 | 5 | 0 | 0 |
| 34 | Gadiva Hubbard | 32:47 | 1-8 | 0-4 | 2-4 | 1 | 1 | 2 | 3 | 5 | 4 | 1 | 0 | 0 | 0 | -2 |
| 20 | Katherine Bello | 11:53 | 0-1 | 0-0 | 0-0 | 3 | 3 | 6 | 1 | 0 | 0 | 2 | 1 | 0 | 0 | -7 |
| 23 | Masha Adashchik | 19:07 | 1-4 | 1-2 | 0-0 | 1 | 0 | 1 | 4 | 2 | 3 | 0 | 1 | 0 | 1 | 0 |
| Team | | | 3 | | 5 | | 8 | | 0 | | 1 | | 0 | | 0 | |
| Totals | | | 24-55 | 5-17 | 14-18 | 14 | 21 | 35 | 15 | 16 | 67 | 14 | 12 | 14 | 1 | 10 |

Technical Fouls: NONE

Dead Ball Rebounds: 0

| | | NEB | MINN |
|------------------|---------------|---------------|------|
| Biggest lead | 12 (1st 6:34) | 6 (4th 1:17) | |
| Best Scoring Run | 13 (2nd 6:34) | 13 (3rd 5:55) | |
| Lead Changes | 9 | | |
| Times Tied | 1 | | |
| Time with Lead | 30:55 | 05:19 | |



Official Basketball Box Score - Final
Minnesota at Nebraska
01/12/20 Women's Basketball
2019-20 Women's Basketball

Game Time: 5:01 PM
Game Duration: 1:48
Attendance: 5,940

Officials: Dan Korman, Kevin Patrick, Doug Knight

Minnesota - 98

| NO. | Name | Min | FG | | 3P | FT | Rebounds | | Fouls | TP | AS | TO | ST | Blocks | | +/- |
|--------|-----------------|-------|-------|------|------|-----|----------|----|-------|----|----|----|----|--------|----|-----|
| | | | M/A | M/A | M/A | M/A | OR | DR | | | | | | BS | BA | |
| 5 | Taye Bello | 29:52 | 8-20 | 0-0 | 1-1 | 5 | 5 | 2 | 16 | 1 | 0 | 2 | 2 | 6 | 7 | 1 |
| 3 | Gadiva Pils | 28:52 | 5-11 | 1-5 | 0-0 | 3 | 3 | 2 | 4 | 12 | 4 | 1 | 0 | 0 | 0 | -10 |
| 14 | Sara Scalia | 27:59 | 2-8 | 1-4 | 0-0 | 1 | 6 | 7 | 2 | 2 | 5 | 0 | 1 | 0 | 0 | -11 |
| 21 | Jasmine Brunson | 26:50 | 3-6 | 1-1 | 0-0 | 0 | 0 | 0 | 1 | 0 | 0 | 0 | 0 | 0 | 0 | -4 |
| 34 | Gadiva Hubbard | 32:05 | 3-11 | 2-8 | 2-2 | 0 | 4 | 4 | 1 | 1 | 10 | 2 | 1 | 0 | 0 | -11 |
| 20 | Katherine Bello | 18:40 | 0-1 | 0-0 | 0-0 | 0 | 6 | 6 | 0 | 1 | 0 | 2 | 2 | 1 | 0 | -9 |
| 4 | Jasmine Powell | 24:20 | 2-6 | 0-0 | 4-4 | 1 | 2 | 3 | 1 | 0 | 2 | 0 | 1 | 0 | 0 | -14 |
| 23 | Masha Adashchik | 05:00 | 0-0 | 0-0 | 0-0 | 0-0 | 0 | 0 | 0 | 0 | 0 | 0 | 0 | 0 | 0 | -4 |
| Team | | | 23-73 | | 5-18 | | 7-8 | | 14 | | 3 | | 8 | | 14 | |
| Totals | | | 23-73 | 5-18 | 7-8 | 11 | 27 | 38 | 14 | 13 | 26 | 8 | 3 | 8 | 14 | 14 |

Technical Fouls: NONE

Dead Ball Rebounds: 0

Nebraska - 72

| NO. | Name | Min | FG | | 3P | FT | Rebounds | | Fouls | TP | AS | TO | ST | Blocks | | +/- |
|--------|-----------------|-------|-------|-------|------|-----|----------|----|-------|----|----|----|----|--------|----|-----|
| | | | M/A | M/A | M/A | M/A | OR | DR | | | | | | BS | BA | |
| 13 | Ashlyn Veerbeek | 22:13 | 2-4 | 1-2 | 0-0 | 0 | 2 | 1 | 0 | 5 | 1 | 0 | 0 | 0 | 1 | 5 |
| 31 | Kate Cain | 34:11 | 9-13 | 0-0 | 1-2 | 4 | 11 | 15 | 1 | 4 | 19 | 1 | 0 | 0 | 6 | 19 |
| 3 | Hannah Whitish | 32:00 | 5-8 | 5-8 | 2-2 | 0 | 5 | 0 | 2 | 17 | 2 | 4 | 1 | 1 | 0 | 12 |
| 4 | Sara Scalia | 28:18 | 6-11 | 3-5 | 2-2 | 1 | 7 | 8 | 3 | 3 | 7 | 3 | 2 | 0 | 0 | 18 |
| 5 | Nicoa Elsey | 30:55 | 1-5 | 1-2 | 2-4 | 0 | 4 | 4 | 1 | 3 | 5 | 3 | 2 | 0 | 1 | 14 |
| 32 | Leigha Brown | 26:54 | 6-14 | 1-1 | 0-0 | 3 | 0 | 1 | 0 | 8 | 0 | 0 | 0 | 0 | 0 | 6 |
| 44 | Kayla Mershon | 08:53 | 0-2 | 0-0 | 0-0 | 2 | 3 | 5 | 3 | 1 | 0 | 0 | 0 | 0 | 0 | -12 |
| 2 | Trinity Brady | 09:55 | 0-2 | 0-0 | 0-0 | 0 | 1 | 1 | 0 | 0 | 1 | 2 | 0 | 0 | 0 | -1 |
| 34 | Isabelle Bourne | 05:59 | 0-2 | 0-1 | 1-2 | 1 | 2 | 3 | 1 | 1 | 0 | 1 | 0 | 0 | 0 | 2 |
| Team | | | 0 | | 2 | | 0 | | 2 | | 0 | | 0 | | 0 | |
| Totals | | | 27-61 | 10-19 | 8-13 | 10 | 40 | 60 | 13 | 14 | 72 | 16 | 3 | 8 | 3 | 14 |

Technical Fouls: NONE

Dead Ball Rebounds: 2

| | | MIN | NEB |
|------------------|--------------|---------------|-----|
| Biggest lead | 4 (1st 5:59) | 15 (3rd 6:10) | |
| Best Scoring Run | 7 (1st 5:19) | 10 (2nd 6:03) | |
| Lead Changes | 4 | | |
| Times Tied | 1 | | |
| Time with Lead | 03:27 | 33:54 | |

CAREER STATS VS. NEBRASKA

| Player | Gp | Gs | Min | Avg | 3-POINT | | | Ft-Fta | Pct. | REBOUNDS | | | | | | | Avg |
|----------|----|----|-----|------|---------|------|--------|--------|------|----------|--------|-------|-----|----|-----|----|---------|
| | | | | | Fg-Fga | Pct | Fg-Fga | Pct. | Pct. | 0-D/To | Avg | Pf/Dq | Ast | TO | Blk | ST | |
| Hubbard | 3 | 3 | 106 | 35.3 | 9-33 | .273 | 5-23 | .217 | 7-8 | .875 | 1-8/9 | 3.0 | 6/0 | 14 | 5 | 0 | 30 10.0 |
| Mershon* | 3 | 1 | 40 | 13.3 | 2-6 | .333 | 0-1 | .000 | 0-0 | --- | 2-9/11 | 3.7 | 6/0 | 2 | 1 | 0 | 4 1.3 |
| Powell | 2 | 1 | 63 | 31.5 | 9-25 | .360 | 2-6 | .333 | 7-9 | .778 | 4-7/11 | 5.5 | 2/0 | 4 | 3 | 0 | 27 13.5 |
| Scalia | 2 | 2 | 55 | 27.5 | 6-19 | .316 | 3-9 | .333 | 1-1 | 1.000 | 2-6/8 | 4.0 | 3/0 | 1 | 2 | 0 | 16 8.0 |

*stats vs. Minnesota while playing at Nebraska

GOPHERS QUICK HITTERS

- **Laura Bagwell Katalinich:** Native of Minnesota, won high school state championship on Williams Arena floor; previously played at Cornell and Penn
- **Katie Borowicz:** Joined Gophers as early enrollee on Jan. 2; graduated early from high school after signing NLI in November of 2020
- **Grace Cumming:** Has known Justice Ross since 4th/5th grade, played AAU with and against each other and high schools are rivals; also a standout volleyball player
- **Erin Hedman:** Used to figure skate competitively for 6-7 years
- **Gadiva Hubbard:** Cousin, Briante Weber, played at VCU and has spent time with five different NBA teams
- **Kayla Mershon:** Native of Minnesota, won high school state championship on Williams Arena floor; spent first two seasons at Nebraska
- **Jasmine Powell:** Personal goals are to win a NCAA championship and to play in the WNBA
- **Justice Ross:** Has known Grace Cumming since 4th/5th grade, played AAU with and against each other and high schools are rivals
- **Sara Scalia:** Grew up going to Gophers games; parents had courtside season tickets to Minnesota Lynx while Lindsay Whalen was a player
- **Klarke Sconiers:** Went to the same high school (Christ the King) as women's basketball legends Sue Bird and Chamique Holdsclaw
- **Kadi Sissoko:** First Gophers player ever from France; spent freshman season at Syracuse
- **Alexia Smith:** First five-star recruit for either the men's or women's programs at Minnesota since at least the 2011 class
- **Caroline Strande:** Finished fifth in Wisconsin state high school history in career points; also owns high school state record with 9 goals in one soccer game;
- **Danielle O'Banion:** Previously served as assistant coach for Minnesota during its best five-season run in school history from 2002-03 to 2006-07; presented the USBWA Pat Summitt Most Courageous Award for women's basketball for her fight against cancer. She was diagnosed with Stage 2 lymphoma cancer in 2014 and went through a series of chemotherapy treatments. Six months after being diagnosed, O'Banion announced on Twitter that the cancer had gone into remission. She entered the 2015-16 season cancer free and still is to this day.
- **Kelly Roysland:** Was a freshman on the 2004 Final Four team, which was Lindsay Whalen's senior season; was previously an assistant at North Dakota State (2008-10) and Minnesota (2010-14) and most recently served as head coach at Macalaster College in Saint Paul (2014-18).
- **Carly Thibault-DuDonis:** Father, Mike, is the head coach of the WNBA's Washington Mystics, and he was the head coach of the Connecticut Sun when the team drafted Lindsay Whalen in 2004; brother, Eric, is the associate head coach of the Mystics; husband, Blake, is the head women's basketball coach at UW-River Falls.

TEAM COMPARISON

| | MINN | NEB |
|----------------------------|------|------|
| Record | 2-7 | 7-4 |
| Conference Record | 1-6 | 5-3 |
| Points/Game | 67.9 | 65.6 |
| Opp. Points/Game | 81.9 | 65.6 |
| Field Goal Percentage | .379 | .408 |
| Opp. Field Goal Percentage | .473 | .350 |
| 3-Point Percentage | .295 | .309 |
| Opp. 3-Point Percentage | .395 | .276 |
| Free Throw Percentage | .742 | .706 |
| Rebounds/Game | 36.2 | 42.6 |
| Opp. Rebounds/Game | 37.4 | 43.1 |
| Off. Rebounds/Game | 13.3 | 10.5 |
| Opp. Off. Rebounds/Game | 11.2 | 16.7 |
| Personal Fouls/Game | 17.4 | 16.5 |
| Assists/Game | 13.6 | 13.9 |
| Turnovers/Game | 16.4 | 15.8 |
| Turnovers Forced/Game | 14.1 | 11.5 |
| Steals/Game | 7.0 | 5.0 |
| Blocked Shots/Game | 3.1 | 5.9 |

QUICK FACTS

General

Location: Minneapolis, Minn. | **Founded:** 1851
Enrollment: 52,017 | **Colors:** Maroon & Gold
Conference: Big Ten
University President: Joan T.A. Gabel
Faculty Athletics Reps: Perry Leo, Dr. Frances Homans
Director of Athletics: Mark Coyle
Senior Woman Administrator: Julie Manning

Coaching Staff

Head Coach: Lindsay Whalen (Minnesota, '04)
Career Record Overall (B1G): 39-33 (15-28 B1G) (3rd Year)
Associate Head Coach: Carly Thibault-DuDonis (Monmouth, '13)
Assistant Coach: Danielle O'Banion (Boston College, '01)
Assistant Coach: Kelly Curry (Minnesota, '07)
Asst. AD/Director of Operations: Melissa Maines
Video Coordinator: Greg Haag
Athletic Trainer: Steve Patterson
Strength Coach: Kristin Zdanczewicz
Assistant to the Head Coach: Garrett Solis
Administrative Intern: Annie Odegard
Basketball Office Phone: (612) 624-3563

Team

2019-20 Record: 16-15 (H: 9-8 | A: 6-6 | N: 1-1)
Conference Record (Finish): 5-13 (11th)
2019-20 Postseason: Big Ten Tournament 2nd Round
2020-21 Starters Returning/Lost: 3/2
2020-21 Letterwinners Returning/Lost: 4/7

Program History

First Season: 1971-72
All-Time Record: 722-688 (.512)
All-Time Big Ten Record: 271-382 (.415)
20-Win Seasons: 12 ('83, '02-05, '08, '09, '14-16, '18-19)
NCAA Tournaments: 10 ('94, '02-'06, '08, '09, '15, '18)
Sweet 16s: 3 ('03, '04, '05) | **Elite Eights:** 1 ('04)
Final Fours: 1 ('04)

Williams Arena

Capacity / Year Opened: 14,625 / 1928
Arena Press Row Phone: (612) 626-1308
Williams Arena Manager: Everett Knowles
Williams Arena Record (1971-93, '02-Pres.): 371-170 (.686)

Mailing Address

Athletic Communications
University of Minnesota
225 Bierman Field Athletic Building
516 15th Avenue SE
Minneapolis, Minn. 55455

FACING NEBRASKA

- Minnesota and Nebraska meet for the 25th time on Tuesday. The Huskers hold a 14-10 edge in the series.
- Since Nebraska joined the Big Ten prior to the 2011-12 season, it has a 9-5 lead over Minnesota.
- In Lincoln, the Gophers are 3-11 all-time and have lost two straight at Pinnacle Bank Arena. Minnesota is looking for its first road win in the series since a 79-69, overtime win on Feb. 4, 2017.
- Nebraska has two Minnesotans on its roster: junior **Sam Haiby** from Moorhead (Moorhead HS) and freshman **Annika Stewart** from Minneapolis (Wayzata HS).
- Minnesota junior **Kayla Mershon** spent her first two seasons at Nebraska. Mershon played in all 60 games with 15 starts for the Huskers, averaging 2.4 points and 2.8 rebounds in 14.6 minutes of action per contest while shooting 35.8 percent from the floor and 30.0 percent on 3-pointers.
- The Cornhuskers are 7-4 on the season and 5-3 in the Big Ten. They opened the season by winning their first three games, but then lost three in a row. Since then, Nebraska has won four of its last five games including upsets of then-No. 16/15 Northwestern, then-No. 23/24 Michigan State and No. 15/15 Ohio State.
- Nebraska has two players averaging double figures with Haiby leading the way at 16.2 points per game, while **Isabelle Bourne** is right behind her at 14.0. **Bella Cravens** is averaging a team-best 8.2 rebounds per contest. **Kate Cain** leads the Big Ten and ranks ninth nationally with 3.09 blocks per game.
- As a team, the Huskers lead the conference and rank 15th in the country with 5.9 blocks per game, while they are also tops in the league and eighth in the country with 32.2 defensive rebounds per contest.

LAST SEASON AGAINST THE CORNHUSKERS

- Minnesota and Nebraska split the season series last year with each team winning on its home floor.
- After starting the year 4-0 away from home, Minnesota was dealt its first road loss of the season in a 72-58 setback at Nebraska on Jan. 4.
- Three Gophers reached double figures with **Taiye Bello** leading the way with 16 points; 12 of her 16 came in the third quarter. **Destiny Pitts** was second on the team with 12 points, while **Gadiva Hubbard** had 10 points.
- A Pitts jumper made it 13-12 early in the second, but Nebraska responded with the next 10 points to go up 23-12. That was met with a 12-4 run by Minnesota that got it back within 27-24 with just under three minutes left in the opening half. Nebraska had one more run before the teams hit the locker room, though, as it scored eight of the last 10 points to lead 35-26 at the break.
- Bello scored on back-to-back baskets to open the third quarter to cut the lead to five, but the Gophers would not get any closer the rest of the way as a 10-0 spurt from the Huskers gave them their largest lead of the game at 45-30 midway through the third.
- With its two Jasmynes leading the way, Minnesota beat Nebraska, 67-61, in Minneapolis on Jan. 30.
- Brunson and Powell combined for 35 points, nine assists, nine steals and seven rebounds. In her second career start, Powell tallied 19 points, seven rebounds, four steals and three assists. Brunson added 16 points, six assists and five steals.
- **Taiye Bello** recorded a double double with 13 points and 10 rebounds, including nine points and eight rebounds in the second half alone.

- Down 39-30 at halftime, the Gophers stormed out in the second half scoring the first 10 points. Nebraska countered with the next six to go back up 45-40, but Minnesota fought back to be down one at 48-47 entering the fourth.
- A layup from the Huskers' **Kate Cain** gave them a 55-49 lead with 8:24 to play, but it would be all Minnesota the rest of the way as the Gophers embarked on a 13-2 run to take control. Powell had six points during the stretch, while Brunson had four and Bello scored three.
- **Leigha Brown's** layup ended the Gopher run and made it 62-59 for Minnesota with 1:47 to play. Fittingly, on the next possession Brunson found Powell who knocked down the 3-pointer to push the lead to six. Nebraska did not get closer than four points after Powell's 3-pointer.

RECAPING THE GAME AGAINST MARYLAND

- Minnesota hung tight with No. 9/9 Maryland for the first 20 minutes, but the Terrapins were too much in the second half and pulled away for a 90-73 victory Thursday night at Williams Arena.
- **Jasmine Powell** matched season highs for points (22), assists (8) and rebounds (7) as she nearly had the seventh triple-double in program history. She also equaled a career high with four made 3-pointers.
- Also in double figures were fellow sophomores **Sara Scalia** and **Klarke Sconiers**. Scalia scored 14, while Sconiers tallied 13 points and seven rebounds, one off a career high in each category.
- Freshman **Katie Borowicz**, playing in her second career game, scored eight points in the fourth quarter, highlighted by a pair of 3-pointers.
- Playing their highest-ranked opponent of the season, the Gophers led Maryland 13-10 early in the first quarter with Powell scoring eight of those points. The Terrapins closed out the frame with a 15-4 spurt, though, to lead 25-17 after 10 minutes.
- In the second quarter, the Gophers outscored the Terrapins, 26-25. Maryland led by nine at 28-19 but Powell and Scalia hit 3-pointers on consecutive possessions to trim the lead to three. Minnesota stayed within five points at 38-33 with 4:29 to go in the first half after another 3-pointer from Powell before the Terps extended the lead back to 11 two minutes later.
- Minnesota had one more run in it, though, and chipped away to get within five once again at 48-43 with 24 seconds left after free throws from Sconiers.
- Maryland led 50-43 at halftime but pulled away in the third quarter, opening the second stanza on a 10-2 run. The Terrapins would outscore Minnesota, 26-14, in the third quarter and lead 76-57 going into the third. Maryland led by as many as 27 in the fourth quarter, though Minnesota scored 10 of the final 12 points to finish at a 17-point margin.

GOPHERS ENDURING CHALLENGING START TO SCHEDULE

- Minnesota is 2-7 to start the season and 1-6 in Big Ten play, though the team has started the season against a difficult schedule.
- The eight teams the Gophers have played have a combined record of 61-38 (.616), including an 53-23 (.697) mark for the teams against which they've lost.
- The .577 opponent win percentage for Minnesota is the fifth highest among Big Ten teams.
- Including Tuesday's game with Nebraska, the Gophers will have played six of their eight league games against teams ranked eighth or better in the current standings.

B1G STANDINGS (GAMES THROUGH 1/17)

| | Team | B1G | Pct. | Overall | Pct. |
|-----|----------------|-----|-------|---------|-------|
| 1. | Maryland | 7-0 | 1.000 | 11-1 | .917 |
| | Michigan | 5-0 | 1.000 | 10-0 | 1.000 |
| 3. | Indiana | 6-1 | .857 | 8-3 | .727 |
| 4. | Ohio State | 3-1 | .750 | 7-1 | .875 |
| 5. | Northwestern | 5-2 | .714 | 7-2 | .778 |
| 6. | Nebraska | 5-3 | .625 | 7-4 | .636 |
| 7. | Michigan State | 3-2 | .600 | 8-2 | .800 |
| 8. | Iowa | 4-3 | .571 | 8-3 | .727 |
| 9. | Purdue | 2-4 | .333 | 5-5 | .500 |
| 10. | Rutgers | 1-3 | .250 | 5-3 | .625 |
| 11. | Penn State | 1-5 | .167 | 4-6 | .400 |
| 12. | Minnesota | 1-6 | .143 | 2-7 | .222 |
| 13. | Illinois | 0-5 | .000 | 2-6 | .250 |
| | Wisconsin | 0-8 | .000 | 3-8 | .273 |

THE POLLS

AP Top 25 (Jan. 18)

| Rnk | Team | Record | Pts. | Pvs. |
|-----|--------------------------|--------|------|------|
| 1. | Louisville (20) | 12-0 | 710 | 2 |
| 2. | North Carolina State (5) | 10-0 | 680 | 3 |
| 3. | Connecticut (1) | 7-0 | 659 | 4 |
| 4. | South Carolina (2) | 9-1 | 650 | 5 |
| 5. | Stanford (1) | 11-1 | 632 | 1 |
| 6. | UCLA | 8-2 | 545 | 8 |
| 7. | Maryland* | 11-1 | 533 | 9 |
| 8. | Texas A&M | 13-1 | 515 | 7 |
| 9. | Baylor | 8-2 | 499 | 6 |
| 10. | Arizona | 10-2 | 474 | 11 |
| 11. | Michigan* | 10-0 | 443 | 13 |
| 12. | Kentucky | 10-3 | 420 | 12 |
| 13. | Oregon | 9-3 | 378 | 10 |
| 14. | South Florida | 10-1 | 310 | 16 |
| 15. | Arkansas | 11-4 | 266 | 17 |
| 16. | Indiana* | 8-3 | 226 | 18 |
| 17. | Ohio State* | 7-1 | 218 | 15 |
| 18. | DePaul | 8-3 | 217 | 19 |
| 19. | Mississippi State | 8-4 | 198 | 14 |
| 20. | Gonzaga | 12-2 | 162 | 20 |
| 21. | Northwestern* | 7-2 | 115 | 22 |
| 22. | Georgia | 12-1 | 113 | RV |
| 23. | Syracuse | 6-1 | 111 | 24 |
| 24. | Iowa State | 9-4 | 65 | NR |
| 25. | Tennessee | 9-2 | 61 | 23 |

Others receiving votes: South Dakota State 52, Texas 49, Missouri State 43, West Virginia 34, Washington State 14, Alabama 10, Nebraska 9*, Rice 6, Arizona State 6, IUPUI 2.

USA Today/Coaches Top 25 (Jan. 12)

| Rnk | Team | Record | Pts. | Pvs. |
|-----|----------------------|--------|------|------|
| 1. | Stanford (31) | 10-0 | 799 | 1 |
| 2. | Louisville (1) | 10-0 | 761 | 2 |
| 3. | North Carolina State | 10-0 | 731 | 3 |
| 4. | South Carolina | 8-1 | 697 | 4 |
| 5. | Connecticut | 7-0 | 658 | 5 |
| 6. | Baylor | 8-1 | 628 | 6 |
| 7. | Texas A&M | 12-0 | 606 | 7 |
| 8. | UCLA | 7-2 | 563 | 9 |
| 9. | Maryland* | 9-1 | 523 | 12 |
| 10. | Oregon | 9-2 | 488 | 11 |
| 11. | Kentucky | 9-3 | 448 | 8 |
| 12. | Michigan* | 9-0 | 446 | 14 |
| 13. | Arizona | 8-2 | 415 | 10 |
| 14. | Mississippi State | 8-2 | 397 | 15 |
| 15. | Ohio State* | 6-0 | 349 | 16 |
| 16. | Arkansas | 10-4 | 289 | 13 |
| 17. | South Florida | 9-1 | 254 | 19 |
| 18. | Indiana* | 7-3 | 240 | 18 |
| 19. | Gonzaga | 10-2 | 197 | 21 |
| 20. | Texas | 8-2 | 170 | 17 |
| 21. | Syracuse | 5-1 | 154 | 20 |
| 22. | DePaul | 6-3 | 136 | 22 |
| 23. | Northwestern* | 6-2 | 116 | 23 |
| 24. | Tennessee | 8-1 | 63 | RV |
| 25. | Missouri State | 4-2 | 61 | 25 |

Others receiving votes: South Dakota State 49; Georgia 41; Washington State 40; Iowa 25*; Florida State 15; Michigan State 14*; IUPUI 7; West Virginia 6; Clemson 5; Dayton 4; Florida Gulf Coast 2; Wake Forest 1; Delaware 1; Arizona State 1.

* - 2020-21 Opponent

• Five of the six losses in Big Ten play have come against teams currently ranked or receiving votes in the AP Top 25: No. 9 Maryland (11-1), No. 18 Indiana (8-3), 22 Northwestern (7-2), RV Michigan State (8-2) and RV Iowa (8-3).

SISSOKO, SCONIERS AMONG B1G'S MOST IMPROVED

• **Kadi Sissoko** has recorded the second-biggest increase in rebounding average in all of the Big Ten from her last season of competition and one of the best improvements in scoring.
 • As a freshman at Syracuse in 2018-19, Sissoko averaged 1.8 rebounds per game. But this year, her rebounding average stands at 6.6. That increase of 4.8 rebounds per game is second in the conference. Meanwhile, **Klarke Sconiers'** rebounding average has gone from 1.6 to 5.1 to rank ninth.

TOP B1G REBOUNDING IMPROVEMENT

| PLAYER, SCHOOL | 2019-20 | 2020-21 | DIFF. |
|------------------------------|-------------|------------|------------|
| Jeanae Terry, ILL | 3.8 | 8.8 | 5.0 |
| Kadi Sissoko, MINN | 1.8* | 6.6 | 4.8 |
| McKenna Warnock, IOWA | 4.5 | 9.2 | 4.7 |
| Mimi Collins, MD | 3.4* | 7.8 | 4.4 |
| Courtney Shaw, NU | 2.7 | 6.7 | 4.0 |
| Trinity Brady, NEB | 1.1 | 5.0 | 3.9 |
| Eva Rubin, ILL | 0.4* | 4.1 | 3.7 |
| Sam Haiby, NEB | 4.2 | 7.8 | 3.6 |
| Klarke Sconiers, MINN | 1.6 | 5.1 | 3.5 |

* 2018-19 average

• Sissoko is also among the most improved scorers in the league as she has gone from 3.2 points per game as a freshman to 12.4 this year, an increase of 9.2 that is fourth-best in the league.

TOP B1G SCORING IMPROVEMENT

| PLAYER, SCHOOL | 2019-20 | 2020-21 | DIFF. |
|---------------------------|-------------|-------------|------------|
| Alyza Winston, MSU | 2.9 | 13.4 | 10.5 |
| Diamond Miller, MD | 7.7 | 17.9 | 10.2 |
| Sydney Wood, NU | 5.1 | 14.7 | 9.6 |
| Kadi Sissoko, MINN | 3.2* | 12.4 | 9.2 |
| Kayana Traylor, PU | 6.6 | 15.6 | 9.0 |

* 2018-19 average

GOPHERS GAINING EXPERIENCE WITH YOUNG ROSTER

• With 10 of its 13 players either freshmen or sophomores, no team in the Big Ten has a higher percentage of its roster comprised of underclassmen than Minnesota's 76.9 percent. Wisconsin (73.3 percent) is the only other team at 70 percent or higher.

• Through Jan. 17, the Gophers' roster had played a combined 9,241 minutes, which ranks ninth in the Big Ten. For comparison, Purdue leads the conference with a combined 15,950 minutes.

• Redshirt senior **Gadiva Hubbard** (3,118) accounts for over a third of the Gophers' career minutes herself. The other two upperclassmen are graduate transfer **Laura Bagwell Katalinich** (1,628) and junior **Kayla Mershon** (979). Bagwell Katalinich missed the first three games this season due to injury, while Mershon sat out the first four due to NCAA transfer rules. Those three combine for nearly two-thirds of the Gophers' career minutes (5,725 minutes; 62.0 percent).

• Of the 13 Gophers on the roster this year, six are playing in their first season of collegiate basketball and three are playing in their first year at Minnesota.
 • If the minutes are limited to only in their time within the program, the Gophers have a combined 6,663, which would rank 12th in the conference, and Hubbard would account for 46.8 percent of those minutes.

• Meanwhile, Hubbard (-2.5 minutes per game) and **Sara Scalia** (-3.1) have seen their playing time stay relatively similar to last year, while **Jasmine Powell** (+9.0) and **Klarke Sconiers** (+8.8) have both seen increases in their playing time.

BOROWICZ JOINS GOPHERS AS EARLY ENROLLEE

• Incoming freshman **Katie Borowicz**, who signed an ALL with Minnesota in November, has graduated early from high school and joined the Golden Gophers program on Jan. 2.

• "I chose to enroll early because of the unique circumstances of this year," Borowicz said. "Covid-19 has changed a lot of aspects of not only my life, but everyone's lives. There were a lot of variables to consider but ultimately I knew it would give me the greatest chance to become a better basketball player. It was difficult to leave my high school career unfinished, but the uncertainty of this year is what helped me make my decision. I love the game of basketball and I'm very grateful for this opportunity. I'm going to take advantage of the extra time I get with this amazing team."

• A native of Roseau, Minn., Borowicz attended Roseau High School. A four-star recruit according to ESPN, she was the 98th-ranked player overall in the class and the No. 19 point guard. The 5'7 Borowicz was a three-time all-state honoree, including as a junior when she averaged 31.3 points, 6.8 rebounds, 6.2 steals and 6.0 assists per game.

• On the varsity team since seventh grade, she scored over 2,000 points in her career and reached 1,000 by her sophomore season. Borowicz helped Roseau to a state title in 2017, a runner-up finish in the following season and a spot in the semifinals in 2019.

• "We know Katie has the ability to score and create assists at an elite level," head coach **Lindsay Whalen** said. "We are looking forward to her providing depth in our backcourt."

MERESHON GRANTED IMMEDIATE ELIGIBILITY

• Transfer forward **Kayla Mershon** was granted immediate eligibility by the NCAA and Big Ten on Dec. 22.

• The 6'3 native of Minnetonka, Minn., joined the Maroon and Gold this spring after playing two seasons at Nebraska. Mershon has two years of on-court eligibility.

• She made her Minnesota debut against Indiana on Dec. 23 and scored three points with three rebounds.

• Mershon played in all 60 games with 15 starts in her two seasons with the Huskers. She averaged 2.4 points and 2.8 rebounds in 14.6 minutes of action per contest while shooting 35.8 percent from the floor and 30.0 percent on 3-pointers.

WHALEN IN THIRD SEASON AT HELM OF ALMA MATER

• **Lindsay Whalen** entered her third season as the head coach of the Golden Gophers with a 37-26 record overall and 14-22 mark in Big Ten play.

• Her win total and win percentage (.587) were both the fourth highest all-time among Gopher coaches through her first two seasons.

• She is already fifth in program history for victories (39), while her win percentage (.542) is fourth best among those with at least 40 games coached.

• Including Whalen, there were 23 head coaches in NCAA Division I who made their debuts in 2018-19. Through two seasons, Whalen ranked second among them in wins and win percentage behind only Western Kentucky's Greg Collins (42 wins, .656 win pct.).

QUARTERS BY THE NUMBERS

Most points by a Gopher in a quarter

- 11 Jasmine Powell at Iowa, 1/6 (Q2)
- 11 Kadi Sissoko at Iowa, 1/6 (Q1)
- 10 Jasmine Powell vs. Penn State, 1/10 (Q2)
- 9 5x, MR: Gadiva Hubbard at Wisconsin, 1/3 (OT)

Most points by an opponent in a quarter

- 14 Nia Clouden, Michigan State, 12/9 (Q1)
- 12 Caitlin Clark, Iowa, 1/6 (Q3)
- 12 Lariah Washington, Eastern Illinois, 12/2 (Q1)
- 10 7x, MR: Diamond Miller, Maryland, 1/14 (Q3)

Most Gophers team points in a quarter

- 27 at Iowa, 1/6 (Q1)
- 27 vs. Michigan State, 12/9 (Q2)
- 26 vs. Maryland, 1/14 (Q2)
- 23 vs. Drake, 12/6 (Q4)
- 22 2x, MR: at Wisconsin, 1/3 (Q1)

Fewest Gophers team points in a quarter

- 7 at Northwestern, 12/14 (Q3)
- 9 vs. Indiana, 12/23 (Q2)
- 9 vs. Drake, 12/6 (Q3)
- 10 vs. Penn State, 1/10 (Q3)
- 11 2x, MR: vs. Michigan State, 12/9 (Q4)

Most opponent team points in a quarter

- 33 Drake, 12/6 (Q1)
- 30 Iowa, 1/6 (Q3)
- 28 Michigan State, 12/9 (Q2)
- 26 Maryland, 1/14 (Q3)
- 25 4x, MR: Maryland, 1/14 (Q2)

Fewest opponent team points in a quarter

- 11 Wisconsin, 1/3 (Q1)
- 13 Michigan State, 12/9 (Q4)
- 13 Eastern Illinois, 12/3 (Q3)
- 14 Maryland, 1/14 (Q4)
- 15 3x, MR: Penn State, 1/10 (Q4)

Gophers team points in Q1

- Most: 27 at Iowa, 1/6
 Fewest: 11 vs. Michigan State, 12/9

Gophers team points in Q2

- Most: 27 vs. Michigan State, 12/9
 Fewest: 9 vs. Indiana, 12/23

Gophers team points in Q3

- Most: 22 vs. Eastern Illinois, 12/2
 Fewest: 7 at Northwestern, 12/14

Gophers team points in Q4

- Most: 23 vs. Drake, 12/6
 Fewest: 11 vs. Michigan State, 12/9

Opponent team points in Q1

- Most: 33, Drake, 12/6
 Fewest: 11, Wisconsin, 1/3

Opponent team points in Q2

- Most: 28, Michigan State, 12/9
 Fewest: 16, Eastern Illinois, 12/2

Opponent team points in Q3

- Most: 30, Iowa, 1/6
 Fewest: 13, Eastern Illinois, 12/2

Opponent team points in Q4

- Most: 24, Iowa, 1/6
 Fewest: 13, Michigan State, 12/9

• Whalen has coached one WNBA draft pick, one All-American, seven All-Big Ten honorees, two members of the Big Ten All-Freshman team, one Big Ten All-Defensive Team player and 11 Academic All-Big Ten honorees.

WHALEN PUTS NO. 13 BACK INTO CIRCULATION

• Since **Lindsay Whalen** ended her playing career with the Golden Gophers in 2004, no player in the program has worn her No. 13. Now she wants to give someone else a chance to make their own memories in the number as she has put it back into circulation.

• "I am honored that my jersey hangs in the rafters of Williams Arena and am grateful for the impact the 'U' has had on my life," she said. "Moving forward, however, I would like to have the No. 13 available for others that come to the university and represent the Gophers on the court."

• None of the six numbers and seven jerseys (**Debbie Hunter** also wore No. 13) that have been raised to the rafters of Williams Arena have officially been retired. However, out of respect for Whalen and the impact she has had on the program, no player has been given her number since her career ended.

• In addition to Whalen and Hunter's No. 13, the other honored jerseys at Minnesota belong to **Rachel Banham** (No. 1), **Janel McCarville** (No. 4), **Linda Roberts** (No. 21), **Carol Ann Shudlick** (No. 42) and **Laura Coenen** (No. 44).

GOPHERS WELCOME THREE IN 2021 SIGNING CLASS

• In addition to Borowicz, who has already joined the program as an early enrollee, Minnesota signed two other players to National Letters of Intent and they will join the program for the 2021-22 season: **Maggie Czinano** and **Alanna Micheaux**.

• Hailing from Watertown, Minn., Czinano (sih-NON-oh) is a 6'0 guard who attends Watertown-Mayer High School. She's a three-time all-conference honoree and was named all-state this past season as she averaged 21 points, 2.2 steals and 2.1 assists per contest. Czinano has helped her school to a pair of conference championships, a section championship and a third-place finish at the 2017 state tournament. Her AAU team is the Minnesota Fury, which won back-to-back state titles in 2019 and 2020 and finished second at the 2019 UAA Nationals.

• Micheaux (mih-SHOW) comes to the Gophers from Wayne, Mich., and Wayne Memorial High School. A 6'2 forward, she is a four-star recruit, the No. 75 player overall in the country and the No. 9 power forward according to ProspectNation.com. Micheaux is coming off a junior season in which she was named first team all-state and all-region as she averaged 26.4 points, 14.0 rebounds, 3.2 blocks, 2.6 assists and 1.8 steals per contest while shooting 64 percent from the floor. She helped lead her team to district and regional championships and an appearance in the Final Four in her first two seasons at Wayne and a third district championship a year ago before COVID-19 brought the season to an end.

IN THE RECORD BOOKS

MINNESOTA INDIVIDUAL CAREER RECORDS

Points Scored

| | | | |
|-----|-------|--------------------|------------|
| 1. | 3,093 | Rachel Banham | 2011-16 |
| 2. | 2,285 | Lindsay Whalen | 2000-04 |
| 3. | 2,215 | Carlie Wagner | 2014-18 |
| 4. | 2,097 | Carol Ann Shudlick | 1990-94 |
| 5. | 2,044 | Laura Coenen | 1981-85 |
| 6. | 1,856 | Linda Roberts | 1977-81 |
| 7. | 1,835 | Janel McCarville | 2001-05 |
| 8. | 1,754 | Kenisha Bell | 2016-19 |
| 9. | 1,706 | Molly Tadich | 1983-87 |
| 10. | 1,532 | Kiara Buford | 2008-12 |
| 11. | 1,449 | Emily Fox | 2005-09 |
| 12. | 1,441 | Carol Peterka | 1982-86 |
| 13. | 1,371 | Ellen Kramer | 1987-91 |
| 14. | 1,363 | Debbie Hunter | 1979-83 |
| 15. | 1,345 | Marty Dahlen | 1978-82 |
| 16. | 1,281 | Ashley Ellis-Milan | 2006-10 |
| 17. | 1,203 | Destiny Pitts | 2017-20 |
| 18. | 1,163 | Gadiva Hubbard | 2016-pres. |

3-Pointers Made

| | | | |
|----|-----|-------------------|------------|
| 1. | 354 | Rachel Banham | 2011-16 |
| 2. | 307 | Carlie Wagner | 2014-18 |
| 3. | 230 | Shannon Schonrock | 2002-06 |
| 4. | 216 | Destiny Pitts | 2017-20 |
| | 216 | Lindsay Lieser | 1999-03 |
| 6. | 199 | Katie Ohm | 2006-10 |
| 7. | 191 | Gadiva Hubbard | 2016-pres. |

3-Pointers Attempted

| | | | |
|----|-----|-------------------|------------|
| 1. | 899 | Rachel Banham | 2011-16 |
| 2. | 880 | Carlie Wagner | 2014-18 |
| 3. | 580 | Shannon Schonrock | 2002-06 |
| 4. | 569 | Destiny Pitts | 2017-20 |
| 5. | 567 | Lindsay Lieser | 1999-03 |
| 6. | 560 | Gadiva Hubbard | 2016-pres. |

NCAA/B1G INDIVIDUAL AND TEAM RANKINGS (THROUGH 1/17)

MINNESOTA'S RECORD...

| Stat | Player | NCAA | B1G | Stat | Stat | NCAA | B1G | Stat |
|-----------------|----------------|------|-----|-------|----------------------|------|-----|-------|
| Points/Game | Jasmine Powell | 100 | 13 | 17.3 | Assist/TO Ratio | 146 | 10 | 0.82 |
| 3's Attempted | Jasmine Powell | 77 | 4 | 68 | Assists/Game | 133 | 12 | 13.6 |
| 3's Made | Jasmine Powell | 90 | 4 | 24 | Blocks/Game | 155 | 9 | 3.1 |
| 3's Made/Game | Jasmine Powell | 43 | 3 | 2.67 | Fewest Fouls/Game | 165 | 9 | 17.4 |
| 3-Point Pct. | Jasmine Powell | 149 | 9 | .353 | Field Goal Pct. | 244 | 13 | .379 |
| Free Throw Pct. | Jasmine Powell | 234 | 16 | 76.2 | Opp. Field Goal Pct. | 329 | 14 | .473 |
| Assists/Game | Jasmine Powell | 15 | 3 | 6.0 | Free Throw Pct. | 53 | 4 | .742 |
| Assists | Jasmine Powell | 35 | 4 | 54 | Rebounds/Game | 228 | 13 | 36.22 |
| Assist/TO | Jasmine Powell | 236 | 21 | 1.26 | Rebound Margin | 210 | 13 | -1.2 |
| Minutes/Game | Jasmine Powell | 100 | 3 | 35.07 | Scoring Offense | 151 | 10 | 67.9 |
| | | | | | Scoring Defense | 334 | 14 | 81.9 |
| | | | | | Scoring Margin | 312 | 14 | -14.0 |
| | | | | | Steals/Game | 220 | 10 | 7.0 |
| | | | | | 3PT FGM/Game | 79 | 4 | 7.2 |
| | | | | | 3PT FG Pct. | 204 | 11 | .295 |
| | | | | | 3PT FG Pct. Defense | 330 | 14 | .395 |
| | | | | | TO Committed/Game | 176 | 10 | 16.4 |
| | | | | | TO Forced/Game | 274 | 9 | 14.11 |
| | | | | | Turnover Margin | 250 | 10 | -2.33 |
| | | | | | Winning Pct. | 290 | 14 | .222 |

NOTABLE PERFORMANCES

| 20-POINT GAMES | | DOUBLE-FIGURE SCORING | | DOUBLE-FIGURE REBOUNDS | |
|----------------|---|--------------------------|---|------------------------|---|
| Jasmine Powell | 3 | Jasmine Powell | 9 | Kadi Sissoko | 2 |
| Kadi Sissoko | 2 | Kadi Sissoko | 6 | | |
| Gadiva Hubbard | 1 | Laura Bagwell Katalinich | 3 | DOUBLE-DOUBLES | |
| | | Gadiva Hubbard | 3 | Kadi Sissoko | 2 |
| | | Sara Scalia | 3 | | |
| | | Klarke Sconiers | 2 | | |

BY THE NUMBERS

| | | |
|---|---------------------------------------|----------------------------|
| Largest Victory | 5 (88-83) | at Wisconsin, 1/3 |
| Largest Defeat | 33 (66-99) | vs. Drake, 12/6 |
| Largest Halftime Lead | 11 (41-30) | at Wisconsin, 1/3 |
| Largest Halftime Deficit | 22 (34-56) | vs. Drake, 12/6 |
| Most Points In 1st Half | 48 | at Iowa, 1/6 |
| Fewest Points in 1st Half | 25 | vs. Indiana, 12/23 |
| Most Points In 2nd Half | 41 | vs. Eastern Illinois, 12/2 |
| Fewest Points in 2nd Half | 23 | at Northwestern, 12/14 |
| Most Points Allowed In 1st Half | 56 | vs. Drake, 12/6 |
| Fewest Points Allowed in 1st Half | 30 | at Wisconsin, 1/3 |
| Most Points Allowed In 2nd Half | 54 | at Iowa, 1/6 |
| Fewest Points Allowed in 2nd Half | 33 | vs. Michigan State, 12/9 |
| Largest Lead | 16 (2x, MR: 42-26, 2nd, 3:46) | at Iowa, 1/6 |
| Largest Lead at Home | 9 (47-38, 3rd, 3:56) | vs. Eastern Illinois, 12/2 |
| Largest Lead On Road | 16 (2x, MR: 42-26, 2nd, 3:46) | at Iowa, 1/6 |
| Largest Lead Lost (In a Loss) | 16 (2x, MR: 42-26, 2nd, 3:46) | at Iowa, 1/6 |
| Largest Deficit | 42 (43-85, 4th, 9:20) | vs. Drake, 12/6 |
| Largest Deficit At Home | 42 (43-85, 4th, 9:20) | vs. Drake, 12/6 |
| Largest Deficit on Road | 32 (46-78, 4th, 2:29) | at Northwestern, 12/14 |
| Largest Comeback Win | 7 (14-21, 2nd, 9:25; won 72-68) | vs. Eastern Illinois, 12/2 |

STARTING LINEUPS

| Game # | 1 | 2 | 3 | 4 | 5 | Record |
|-----------|--------|---------|---------|--------------------|----------|--------|
| 1 | Powell | Hubbard | Sissoko | Hedman | Sconiers | 1-0 |
| 2 | Powell | Hubbard | Hedman | Cumming | Sconiers | 0-1 |
| 3-4, 6, 9 | Powell | Scalia | Hubbard | Sissoko | Sconiers | 1-3 |
| 5 | Powell | Scalia | Sissoko | Bagwell Katalinich | Sconiers | 0-1 |
| 7 | Powell | Smith | Hubbard | Sissoko | Sconiers | 0-1 |
| 8 | Powell | Smith | Hubbard | Sissoko | Mershon | 0-1 |

| | 2020-21 | Under Whalen |
|---|---------|--------------|
| Overall | 2-7 | 39-33 |
| Big Ten Play | 1-6 | 15-28 |
| Non-Conference Regular Season | 1-1 | 22-2 |
| Postseason (Including Conference Tourney.) | 0-0 | 2-3 |
| At Home | 1-5 | 25-17 |
| On the Road | 1-2 | 13-14 |
| Neutral Site | 0-0 | 1-2 |
| Overtime | 1-0 | 3-0 |
| When Ranked in the AP Top 25 | 0-0 | 13-8 |
| Vs. AP Top 25 Teams | 0-3 | 3-11 |
| Day | 2-3 | 21-10 |
| Night | 0-4 | 18-23 |
| In November | 0-0 | 11-1 |
| In December | 1-4 | 13-6 |
| In January | 1-3 | 5-15 |
| In February | 0-0 | 7-7 |
| In March | 0-0 | 3-4 |
| On Monday | 0-1 | 0-7 |
| On Tuesday | 0-0 | 3-2 |
| On Wednesday | 1-3 | 7-5 |
| On Thursday | 0-1 | 7-10 |
| On Friday | 0-0 | 4-0 |
| On Saturday | 0-0 | 5-2 |
| On Sunday | 1-2 | 13-7 |
| Leading after 1st Quarter | 1-2 | 31-10 |
| Trailing or Tied after 1st Quarter | 1-5 | 8-23 |
| Leading at Halftime | 1-2 | 31-13 |
| Trailing or Tied at Halftime | 1-5 | 8-20 |
| Leading after 3rd Quarter | 2-0 | 35-7 |
| Trailing or Tied after 3rd Quarter | 0-7 | 4-26 |
| Games Decided by 1-3 Points | 0-0 | 1-5 |
| Games Decided by 4-10 Points | 2-1 | 13-11 |
| Games Decided by 11-20 Points | 0-3 | 14-10 |
| Games Decided by 21+ Points | 0-3 | 11-7 |
| Scoring 90 or more Points | 0-0 | 5-0 |
| Scoring 80-89 Points | 1-0 | 8-1 |
| Scoring 70-79 Points | 1-2 | 18-5 |
| Scoring 60-69 Points | 0-3 | 7-13 |
| Scoring 50-59 Points | 0-2 | 1-13 |
| Scoring < 50 Points | 0-0 | 0-1 |
| Opponent scores 90 or more Points | 0-3 | 0-6 |
| Opponent scores 80-89 Points | 1-2 | 1-4 |
| Opponent scores 70-79 Points | 0-1 | 4-12 |
| Opponent scores 60-69 Points | 1-1 | 15-10 |
| Opponent scores 50-59 Points | 0-0 | 11-1 |
| Opponent scores < 50 Points | 0-0 | 8-0 |
| Shoot .600 or above FG Pct. | 0-0 | 0-0 |
| Shoot .500-.599 FG Pct. | 0-0 | 10-0 |
| Shoot .400-.499 FG Pct. | 1-3 | 14-9 |
| Shoot below .400 FG Pct. | 1-4 | 15-24 |
| Opponent shoots .600 or above FG Pct. | 0-0 | 0-1 |
| Opponent shoots .500-.599 FG Pct. | 1-2 | 1-9 |
| Opponent shoots .400-.499 FG Pct. | 1-4 | 10-21 |
| Opponent shoots below .400 FG Pct. | 0-1 | 28-2 |
| Outshoot Opponent (Pct.) | 1-1 | 27-4 |
| Outshot by Opponent (Pct.), or tied | 1-6 | 12-29 |
| More 3-pointers made than Opponent | 1-1 | 20-13 |
| Fewer 3-pointers made than Opp., or tied | 1-6 | 19-20 |
| More free throws made than Opponent | 2-1 | 30-12 |
| Fewer free throws made than Opponent, or tied | 0-6 | 9-21 |
| Outrebound Opponent | 2-1 | 29-8 |
| Outrebounded by Opponent, or tied | 0-6 | 10-25 |
| Fewer turnovers than Opponent | 1-1 | 24-11 |
| More turnovers than Opponent, or tied | 1-6 | 15-22 |
| Bench outscores Opponent's bench | 2-2 | 16-5 |
| Bench outscored by Opp.'s bench, or tied | 0-5 | 23-28 |
| A Gopher has a Double-Double | 1-1 | 24-7 |

Individual Game Statistical Leaders (Includes ties)
Points: Powell (5), Hubbard (2), Sissoko (2)
Rebounds: Sissoko (6), Sconiers (4), Powell (2), Bagwell Katalinich (1)
Assists: Powell (8), Hubbard (1), Sissoko (1)
Steals: Hubbard (4), Powell (3), Borowicz (1), Mershon (1), Scalia (1), Strande (1)
Blocks: Mershon (2), Sconiers (2), Sissoko (2), Bagwell Katalinich (1), Powell (1), Ross (1)

MINNESOTA GAME HIGHS

| | 2020-21 Season | Under Whalen |
|---------|------------------------------------|---|
| Points | 88 at Wisconsin, 1/3/21 | 101 vs. Bryant, 11/26/19 |
| FGM | 31 at Wisconsin, 1/3/21 | 41 vs. Bryant, 11/26/19 |
| FGA | 80 at Wisconsin, 1/3/21 | 81 vs. Bryant, 11/26/19 |
| FG% | .456 (26-57) vs. Maryland, 1/14/21 | .563 (27-48) vs. UAPB, 11/20/18 |
| 3FGM | 11 at Iowa, 1/6/21 | 13 at George Washington, 12/10/19 |
| 3FGA | 32 at Northwestern, 12/14/20 | 32 2x, MR: at Northwestern, 12/14/20 |
| 3FG% | .381 (8-21) vs. Maryland, 1/14/21 | .611 (11-18) vs. Missouri State, 11/5/19 |
| FTM | 20 vs. Eastern Illinois, 12/2/20 | 31 3x, MR: at Ohio State, 2/13/20 |
| FTA | 27 vs. Eastern Illinois, 12/2/20 | 40 vs. Rhode Island, 12/22/18 |
| FT% | .929 (13-14) vs. Maryland, 1/14/21 | 1.000 (17-17) vs. Indiana, 3/7/19 |
| Rebs. | 43 vs. Drake, 12/6/20 | 54 vs. Air Force, 12/2/18 |
| O-Rebs. | 20 vs. Drake, 12/6/20 | 23 vs. Syracuse, 11/29/18 |
| D-Rebs. | 27 vs. Michigan State, 12/9/20 | 37 vs. UAPB, 11/20/18 |
| Assists | 19 at Wisconsin, 1/3/21 | 23 2x, MR: vs. Penn State, 2/17/19 |
| Steals | 11 vs. Penn State, 1/10/21 | 16 2x, MR: at George Washington, 12/10/19 |
| Blocks | 6 vs. Michigan State, 12/9/20 | 9 vs. Milwaukee, 11/14/19 |
| TOs | 23 vs. Michigan State, 12/9/20 | 35 vs. Maryland, 3/1/20 |
| Fouls | 24 vs. Penn State, 1/10/21 | 24 vs. Penn State, 1/10/21 |

OPPONENT GAME HIGHS

| | 2020-21 Season | Under Whalen |
|---------|--------------------------------|--|
| Points | 99 Drake, 12/6/20 | 99 2x, MR: Drake, 12/6/20 |
| FGM | 34 Iowa, 1/6/21 | 36 Maryland, 3/1/20 |
| FGA | 74 Michigan State, 12/9/20 | 80 Penn State, 12/28/19 |
| FG% | .582 (32-55) Wisconsin, 1/3/21 | .630 (34-54) Iowa, 1/14/19 |
| 3FGM | 11 3x, MR: Maryland, 1/14/21 | 11 5x, MR: Maryland, 1/14/21 |
| 3FGA | 26 Penn State, 1/10/21 | 31 UC Davis, 12/15/19 |
| 3FG% | .533 (8-15) Wisconsin, 1/3/21 | .550 (11-20) Milwaukee, 11/14/19 |
| FTM | 24 Drake, 12/6/20 | 24 Drake, 12/6/20 |
| FTA | 26 Drake, 12/6/20 | 26 Drake, 12/6/20 |
| FT% | .933 (14-15) Indiana, 12/23/20 | 1.000 (17-17) Missouri St., 11/5/19 |
| Rebs. | 46 Drake, 12/6/20 | 51 Michigan State, 2/17/20 |
| O-Rebs. | 17 Michigan State, 12/9/20 | 23 Penn State, 12/28/19 |
| D-Rebs. | 32 Drake, 12/6/20 | 40 Nebraska, 1/4/20 |
| Assists | 28 Northwestern, 12/14/20 | 28 2x, MR: Northwestern, 12/14/20 |
| Steals | 17 Michigan State, 12/9/20 | 24 Maryland, 3/1/20 |
| Blocks | 9 Indiana, 12/23/20 | 10 2x, MR: Nebraska, 1/30/20 |
| TOs | 21 Wisconsin, 1/3/21 | 33 Milwaukee, 11/14/19 |
| Fouls | 26 Wisconsin, 1/3/21 | 28 2x, MR: Rhode Island, 12/22/18 |

MINNESOTA GAME LOWS

| | 2020-21 Season | Under Whalen |
|---------|--------------------------------------|---------------------------------------|
| Points | 51 at Northwestern, 12/14/20 | 44 vs. Maryland, 3/1/20 |
| FGM | 19 2x, MR: vs. Indiana, 12/23/20 | 15 vs. Maryland, 3/1/20 |
| FGA | 54 2x, MR: vs. Michigan St., 12/9/20 | 45 at Rutgers, 2/28/19 |
| FG% | .313 (20-64) vs. Penn State, 1/10/21 | .278 (15-54) vs. Maryland, 3/1/20 |
| 3FGM | 3 vs. Indiana, 12/23/20 | 1 5x, MR: vs. Indiana, 3/7/19 |
| 3FGA | 14 vs. Eastern Illinois, 12/2/20 | 4 at Michigan, 12/31/18 |
| 3FG% | .167 (3-18) vs. Indiana, 12/23/20 | .067 (1-15) vs. Indiana, 3/7/19 |
| FTM | 4 at Northwestern, 12/14/20 | 3 vs. Wisconsin, 1/22/20 |
| FTA | 8 at Northwestern, 12/14/20 | 4 vs. Wisconsin, 1/22/20 |
| FT% | .500 (4-8) at Northwestern, 12/14/20 | .400 (4-10) vs. Michigan, 2/10/20 |
| Rebs. | 31 vs. Penn State, 1/10/21 | 21 vs. Missouri State, 11/5/19 |
| O-Rebs. | 8 vs. Maryland, 1/14/21 | 3 at Northwestern, 1/31/19 |
| D-Rebs. | 18 at Northwestern, 12/14/20 | 13 vs. Missouri State, 11/5/19 |
| Assists | 8 vs. Indiana, 12/23/20 | 5 2x, MR: vs. Maryland, 3/1/20 |
| Steals | 3 vs. Maryland, 1/14/21 | 2 2x, MR: at Ohio State, 2/13/20 |
| Blocks | 0 at Wisconsin, 1/3/21 | 0 7x, MR: at Wisconsin, 1/3/21 |
| TOs | 10 at Wisconsin, 1/3/21 | 5 vs. Vermont, 11/10/19 |
| Fouls | 14 vs. Eastern Illinois, 12/2/20 | 11 4x, MR: vs. Wisconsin, 1/22/20 |

OPPONENT GAME LOWS

| | 2020-21 Season | Under Whalen |
|---------|------------------------------------|---------------------------------------|
| Points | 68 Eastern Illinois, 12/2/20 | 39 Incarnate Word, 12/5/18 |
| FGM | 22 Penn State, 1/10/21 | 15 Incarnate Word, 12/5/18 |
| FGA | 55 Wisconsin, 1/3/21 | 47 Milwaukee, 11/14/19 |
| FG% | .361 (22-61), Penn State, 1/10/21 | .227 (15-66) Incarnate Word, 12/5/18 |
| 3FGM | 4 Northwestern, 12/14/20 | 1 4x, MR: Indiana, 1/27/20 |
| 3FGA | 12 Indiana, 12/23/20 | 7 2x, MR: Indiana, 2/22/20 |
| 3FG% | .250 (4-16) Northwestern, 12/14/20 | .100 (1-10) UAPB, 11/20/18 |
| FTM | 8 Eastern Illinois, 12/2/20 | 2 New Hampshire, 11/9/18 |
| FTA | 12 2x, MR: Michigan State, 12/9/20 | 5 2x, MR: Illinois, 1/6/19 |
| FT% | .611 (11-18) Wisconsin, 1/3/21 | .222 (6-27) Ohio State, 3/5/20 |
| Rebs. | 28 Eastern Illinois, 12/2/20 | 19 Arkansas-Pine Bluff, 11/20/18 |
| O-Rebs. | 6 Wisconsin, 1/3/21 | 4 Ohio State, 2/13/20 |
| D-Rebs. | 18 Eastern Illinois, 12/2/20 | 12 Arkansas-Pine Bluff, 11/20/18 |
| Assists | 11 Penn State, 1/10/21 | 6 2x, MR: George Washington, 12/10/19 |
| Steals | 6 Wisconsin, 1/3/21 | 1 Vermont, 11/10/19 |
| Blocks | 0 Penn State, 1/10/21 | 0 2x, MR: Penn State, 1/10/21 |
| TOs | 8 Maryland, 1/14/21 | 7 Michigan, 2/10/20 |
| Fouls | 12 Iowa, 1/6/21 | 9 2x, MR: Wisconsin, 1/22/20 |

MINNESOTA INDIVIDUAL GAME HIGHS

| | 2020-21 Season | Under Whalen |
|---------|--|--|
| Points | 24 2x, MR: Gadiya Hubbard at Wisconsin, 1/3/21 | 35 Destiny Pitts at Boston College, 12/9/18 |
| FGM | 9 Kadi Sissoko vs. Eastern Illinois, 12/2/20 | 11 Kenisha Bell vs. Northwestern, 2/10/19 |
| FGA | 22 2x, MR: Kadi Sissoko vs. Drake, 12/6/20 | 25 Kenisha Bell vs. Syracuse, 11/29 |
| FG%~ | .800 (4-5) Klarke Sconiers vs. Maryland, 1/14/21 | 1.000 (9-9) Taiye Bello at Michigan, 12/31/18 |
| 3FGM | 4 5x, MR: Jasmine Powell vs. Maryland, 1/14/21 | 6 5x, MR: Destiny Pitts at George Washington, 12/10/19 |
| 3FGA | 12 Sara Scalia at Iowa, 1/6/21 | 14 Destiny Pitts vs. Iowa, 1/14 |
| 3FG%* | .667 2x, MR: (2-3) Kadi Sissoko at Iowa, 1/6/21 | 1.000 (4-4) Destiny Pitts vs. Coppin State, 12/12/18 |
| FTM | 8 Jasmine Powell vs. Michigan St., 12/9/20 | 15 Taiye Bello vs. Rutgers, 2/2/20 |
| FTA | 10 Jasmine Powell vs. Eastern Illinois, 12/2/20 | 19 Taiye Bello vs. Rutgers, 2/2/20 |
| FT%^ | 1.000 (8-8) Jasmine Powell vs. Michigan State, 12/9/20 | 1.000 (10-10) 3x, MR: Jasmine Powell vs. Rutgers, 2/2/20 |
| Rebs. | 10 2x, MR: Kadi Sissoko at Iowa, 1/6/21 | 22 Taiye Bello vs. Rutgers, 2/2/20 |
| O-Rebs. | 6 Kadi Sissoko vs. Eastern Illinois, 12/2/20 | 10 2x, MR: Taiye Bello vs. Rutgers, 2/3/19 |
| D-Rebs. | 7 Jasmine Powell at Iowa, 1/6/21 | 14 Taiye Bello vs. Rutgers, 2/2/20 |
| Assists | 8 2x, MR: Jasmine Powell vs. Maryland, 1/14/21 | 12 Kenisha Bell vs. Northern Iowa, 3/22/19 |
| Steals | 4 Caroline Strande vs. Drake, 12/6/20 | 6 Kenisha Bell vs. Air Force, 12/2/18 |
| Blocks | 4 Kayla Mershon at Iowa, 1/6/21 | 6 Taiye Bello vs. Milwaukee, 11/14/19 |

OPPONENT INDIVIDUAL GAME HIGHS

| | 2020-21 Season | Under Whalen |
|---------|---|--|
| Points | 37 Caitlin Clark, Iowa, 1/6/21 | 37 Caitlin Clark, Iowa, 1/6/21 |
| FGM | 12 Caitlin Clark, Iowa, 1/6/21 | 16 Megan Gustafson, Iowa, 1/14/19 |
| FGA | 19 Caitlin Clark, Iowa, 1/6/21 | 25 Kamaria McDaniel, Penn St., 12/28/19 |
| FG%~ | .833 (5-6) Courtney Shaw, Northwestern, 12/14/20 | 1.000 (6-6) Aaliyah Patty, Ohio State, 12/31/19 |
| 3FGM | 6 Katie Benzan, Maryland, 1/14/21 | 6 4x, MR: Katie Benzan, Maryland, 1/14/21 |
| 3FGA | 10 Katie Benzan, Maryland, 1/14/21 | 11 2x, MR: Taya Hanson, Arizona St., 11/17/19 |
| 3FG%* | .667 3x, MR: (2-3) Megan Meyer, Iowa, 1/6/21 | .800 3x, MR: (4-5) Anna Camden, Penn State, 3/4/20 |
| FTM | 9 Aleksa Gulbe, Indiana, 12/23/20 | 11 Abby Laszewski, Wisconsin, 2/6/20 |
| FTA | 10 Aleksa Gulbe, Indiana, 12/23/20 | 15 Abby Laszewski, Wisconsin, 2/6/20 |
| FT%^ | 1.000 (6-6) Veronica Burton, Northwestern, 12/14/20 | 1.000 (8-8) Arella Guirantes, Rutgers, 2/2/20 |
| Rebs. | 12 Johnasia Cash, Penn State, 1/10/21 | 16 2x, MR: Dorka Juhasz, Ohio St., 3/5/20 |
| O-Rebs. | 6 2x, MR: Chloe Bibby, Maryland, 1/14/21 | 10 Imani Lewis, Wisconsin, 1/22/20 |
| D-Rebs. | 10 2x, MR: Johnasia Cash, Penn State, 1/10/21 | 12 2x, MR: Dorka Juhasz, Ohio St., 3/5/20 |
| Assists | 11 Sydney Hilliard, Wisconsin, 1/3/21 | 11 Sydney Hilliard, Wisconsin, 1/3/21 |
| Steals | 5 Nia Clouden, Michigan State, 12/9/20 | 8 Braxtin Miller, Ohio State, 3/5/20 |
| Blocks | 3 2x, MR: Julie Pospisilova, Wisconsin, 1/3/21 | 7 Ae'Rianna Harris, Purdue, 1/19/20 |

~min. 5 attempts | ^min. 4 attempts | *min. 3 attempts

~min. 5 attempts | ^min. 4 attempts | *min. 3 attempts

MINNESOTA TOP INDIVIDUAL PERFORMANCES

| Points | | | | 3-Point Percentage (min. 3 attempts) | | | | Defensive Rebounds | | | |
|---|------|--|----------|---|-----------------------------------|---|----------|--------------------|-------------------------------------|---|----------|
| 1. | 24 | Gadiva Hubbard at Wisconsin | 1/3/21 | 1. | .667 | Kadi Sissoko at Iowa (2-3) | 1/6/21 | 1. | 7 | Jasmine Powell at Iowa | 1/6/21 |
| | 24 | Kadi Sissoko vs. Eastern Illinois | 12/2/20 | | .667 | Alexia Smith vs. Indiana (2-3) | 12/23/20 | 2. | 6 | Jasmine Powell vs. Maryland | 1/14/21 |
| 3. | 22 | Jasmine Powell vs. Maryland | 1/14/21 | 3. | .571 | Gadiva Hubbard vs. Michigan St. (4-7) | 12/9/20 | | 6 | Jasmine Powell vs. Penn State | 1/10/21 |
| | 22 | Jasmine Powell vs. Drake | 12/6/20 | 4. | .500 | Jasmine Powell vs. Maryland (4-8) | 1/14/21 | | 6 | Kadi Sissoko at Wisconsin | 1/3/21 |
| 5. | 21 | Jasmine Powell vs. Eastern Illinois | 12/2/20 | | .500 | Kayla Mershon at Iowa (2-4) | 1/6/21 | | 6 | Jasmine Powell vs. Drake | 12/6/20 |
| 6. | 20 | Kadi Sissoko at Iowa | 1/6/21 | | .500 | Sara Scalia at Wisconsin (3-6) | 1/3/21 | 6. | 5 | 6x, MR: Klarke Sconiers vs. Maryland | 1/14/21 |
| 7. | 19 | Jasmine Powell vs. Penn State | 1/10/21 | | .500 | Jasmine Powell vs. Michigan St. (2-4) | 12/9/20 | Blocks | | | |
| 8. | 18 | Jasmine Powell at Iowa | 1/6/21 | 8. | .444 | Gadiva Hubbard vs. Drake (4-9) | 12/6/20 | | | | |
| | 18 | Sara Scalia at Iowa | 1/6/21 | 9. | .429 | Jasmine Powell at Iowa (3-7) | 1/6/21 | | | | |
| 10. | 17 | Gadiva Hubbard vs. Michigan State | 12/9/20 | | .429 | Jasmine Powell vs. Drake (3-7) | 12/6/20 | | | | |
| | 17 | Gadiva Hubbard vs. Drake | 12/6/20 | Free Throws Made | | | | 1. | 4 | Kayla Mershon at Iowa | 1/6/21 |
| Field Goals Made | | | | 1. | 8 | Jasmine Powell vs. Michigan State | 12/9/20 | 2. | 3 | Klarke Sconiers vs. Penn State | 1/10/21 |
| | | | | 2. | 7 | Gadiva Hubbard at Wisconsin | 1/3/21 | | 3 | Kadi Sissoko vs. Michigan State | 12/9/20 |
| | | | | | 7 | Jasmine Powell vs. Eastern Illinois | 12/2/20 | 4. | 2 | Jasmine Powell at Northwestern | 12/14/20 |
| | | | | 4. | 6 | Laura Bagwell Katalinich vs. Penn State | 1/10/21 | | 2 | Klarke Sconiers vs. Michigan State | 12/9/20 |
| 4. | 7 | Kadi Sissoko at Iowa | 1/6/21 | 5. | 5 | Klarke Sconiers vs. Maryland | 1/14/21 | | 2 | Kadi Sissoko vs. Drake | 12/6/20 |
| | 7 | Laura Bagwell Katalinich at Wisconsin | 1/3/21 | | 5 | Kadi Sissoko vs. Eastern Illinois | 12/2/20 | | 2 | Justice Ross vs. Eastern Illinois | 12/2/20 |
| | 7 | Gadiva Hubbard at Wisconsin | 1/3/21 | 7. | 4 | 5x, MR: Sara Scalia vs. Maryland | 1/14/21 | 8. | 1 | 9x, MR: Kayla Mershon and Klarke Sconiers vs. Maryland | 1/14/21 |
| 7. | 6 | 8x, MR: Jasmine Powell vs. Penn State | 1/10/21 | Free Throws Attempted | | | | Assists | | | |
| Field Goals Attempted | | | | 1. | 10 | Jasmine Powell vs. Eastern Illinois | 12/2/20 | 1. | 8 | Jasmine Powell vs. Maryland | 1/14/21 |
| | | | | 2. | 8 | Laura Bagwell Katalinich vs. Penn State | 1/10/21 | 8 | Jasmine Powell vs. Eastern Illinois | 12/2/20 | |
| | | | | | 8 | Jasmine Powell vs. Michigan State | 12/9/20 | 3. | 7 | Jasmine Powell at Northwestern | 12/14/20 |
| | | | | 8 | Kadi Sissoko vs. Eastern Illinois | 12/2/20 | | 7 | Jasmine Powell vs. Drake | 12/6/20 | |
| | 17 | Jasmine Powell vs. Maryland | 1/14/21 | | 8 | Kadi Sissoko vs. Eastern Illinois | 12/2/20 | 5. | 6 | Gadiva Hubbard vs. Penn State | 1/10/21 |
| | 17 | Kadi Sissoko at Iowa | 1/6/21 | 5. | 7 | Gadiva Hubbard at Wisconsin | 1/3/21 | | 6 | Jasmine Powell at Iowa | 1/6/21 |
| | 17 | Jasmine Powell vs. Drake | 12/6/20 | 6. | 6 | Kadi Sissoko at Iowa | 1/6/21 | | 6 | Jasmine Powell vs. Michigan State | 12/9/20 |
| 6. | 16 | Jasmine Powell vs. Penn State | 1/10/21 | | 6 | Kadi Sissoko at Wisconsin | 1/3/21 | 8. | 5 | Jasmine Powell at Wisconsin | 1/3/21 |
| | 16 | Sara Scalia at Iowa | 1/6/21 | | 6 | Jasmine Powell vs. Indiana | 12/23/20 | | 5 | Kadi Sissoko at Wisconsin | 1/3/21 |
| | 16 | Kadi Sissoko vs. Eastern Illinois | 12/2/20 | | 6 | Klarke Sconiers vs. Michigan State | 12/9/20 | 10. | 4 | Jasmine Powell vs. Penn State | 1/10/21 |
| 9. | 15 | Laura Bagwell Katalinich at Wisconsin | 1/3/21 | 10. | 5 | Klarke Sconiers vs. Maryland | 1/14/21 | Steals | | | |
| | 15 | Jasmine Powell at Wisconsin | 1/3/21 | | 5 | Jasmine Powell vs. Drake | 12/6/20 | | | | |
| | 15 | Kadi Sissoko at Wisconsin | 1/3/21 | | 5 | Klarke Sconiers vs. Eastern Illinois | 12/2/20 | | | | |
| Field Goal Percentage (min. 5 attempts) | | | | Free Throw Percentage (min. 4 attempts) | | | | | | | |
| 1. | .800 | Klarke Sconiers vs. Maryland (4-5) | 1/14/21 | 1. | 1.000 | Jasmine Powell vs. Michigan St. (8-8) | 12/9/20 | 1. | 4 | Caroline Strande vs. Drake | 12/6/20 |
| 2. | .625 | Klarke Sconiers vs. Eastern Illinois (5-8) | 12/2/20 | | 1.000 | Gadiva Hubbard at Wisconsin (7-7) | 1/3/21 | 2. | 3 | Gadiva Hubbard vs. Penn State | 1/10/21 |
| 3. | .600 | Jasmine Powell at Iowa (6-10) | 1/6/21 | | 1.000 | Klarke Sconiers vs. Maryland (5-5) | 1/14/21 | | 3 | Jasmine Powell at Iowa | 1/6/21 |
| | .600 | Jasmine Powell vs. Michigan St. (3-5) | 12/9/20 | | 1.000 | Sara Scalia vs. Maryland (4-5) | 1/14/21 | | 3 | Kayla Mershon at Wisconsin | 1/3/21 |
| | .600 | Klarke Sconiers vs. Michigan St. (3-5) | 12/9/20 | | 1.000 | Gadiva Hubbard vs. Eastern Illinois (4-4) | 12/2/20 | | 3 | Jasmine Powell at Northwestern | 12/14/20 |
| 6. | .563 | Kadi Sissoko vs. Eastern Illinois (9-16) | 12/2/20 | 6. | .800 | Klarke Sconiers vs. Eastern Illinois (4-5) | 12/2/20 | | 3 | Gadiva Hubbard vs. Michigan State | 12/9/20 |
| 7. | .545 | Gadiva Hubbard vs. Michigan St. (6-11) | 12/9/20 | 7. | .750 | 5x, MR: Laura Bagwell Katalinich vs. Penn State (6-8) | 1/10/21 | | 3 | Gadiva Hubbard vs. Eastern Illinois | 12/2/20 |
| 8. | .538 | Gadiva Hubbard at Wisconsin (7-13) | 1/3/21 | Total Rebounds | | | | 8. | 2 | 10x, MR: Jasmine Powell and Alexia Smith vs. Penn State | 1/10/21 |
| 9. | .500 | Klarke Sconiers vs. Penn State (3-6) | 1/10/21 | 1. | 10 | Kadi Sissoko at Iowa | 1/6/21 | Minutes Played | | | |
| | .500 | Kayla Mershon at Iowa (3-6) | 1/6/21 | | 10 | Kadi Sissoko at Wisconsin | 1/3/21 | 1. | 40:32 | Jasmine Powell at Wisconsin | 1/3/21 |
| 3-Pointers Made | | | | 3. | 9 | Kadi Sissoko at Northwestern | 12/14/20 | 2. | 40:00 | Jasmine Powell vs. Eastern Illinois | 12/2/20 |
| 1. | 4 | Jasmine Powell vs. Maryland | 1/14/21 | | 9 | Kadi Sissoko vs. Drake | 12/6/20 | 3. | 38:39 | Jasmine Powell at Iowa | 1/6/21 |
| | 4 | Jasmine Powell vs. Penn State | 1/10/21 | 5. | 8 | Klarke Sconiers vs. Michigan State | 12/9/20 | 4. | 37:56 | Gadiva Hubbard vs. Drake | 12/6/20 |
| | 4 | Sara Scalia at Iowa | 1/6/21 | | 8 | Klarke Sconiers vs. Eastern Illinois | 12/2/20 | 5. | 37:38 | Jasmine Powell vs. Drake | 12/6/20 |
| | 4 | Gadiva Hubbard vs. Michigan State | 12/9/20 | 8. | 7 | 5x, MR: Jasmine Powell at Iowa | 1/6/21 | 6. | 36:38 | Jasmine Powell vs. Indiana | 12/23/20 |
| | 4 | Gadiva Hubbard vs. Drake | 12/6/20 | | 7 | Kayla Mershon at Wisconsin | 1/3/21 | 7. | 36:08 | Kadi Sissoko at Wisconsin | 1/3/21 |
| 6. | 3 | 6x, MR: Jasmine Powell at Iowa | 1/6/21 | | 7 | Jasmine Powell vs. Drake | 12/6/20 | 8. | 35:51 | Sara Scalia vs. Maryland | 1/14/21 |
| 3-Pointers Attempted | | | | | | | | | 35:51 | Alexia Smith at Wisconsin | 1/3/21 |
| 1. | 12 | Sara Scalia at Iowa | 1/6/21 | Offensive Rebounds | | | | 10. | 35:42 | Sara Scalia at Iowa | 1/6/21 |
| 2. | 10 | Gadiva Hubbard vs. Penn State | 1/10/21 | 1. | 6 | Kadi Sissoko vs. Eastern Illinois | 12/2/20 | | | | |
| | 10 | Jasmine Powell vs. Penn State | 1/10/21 | 2. | 5 | Kadi Sissoko at Iowa | 1/6/21 | | | | |
| | 10 | Jasmine Powell at Wisconsin | 1/3/21 | | 5 | Kadi Sissoko at Northwestern | 12/14/20 | | | | |
| | 10 | Sara Scalia at Northwestern | 12/14/20 | | 5 | Klarke Sconiers vs. Michigan State | 12/9/20 | | | | |
| 6. | 9 | Jasmine Powell at Northwestern | 12/14/20 | | 5 | Kadi Sissoko vs. Drake | 12/6/20 | | | | |
| | 9 | Gadiva Hubbard vs. Drake | 12/6/20 | | 5 | Klarke Sconiers vs. Eastern Illinois | 12/2/20 | | | | |
| | 9 | Jasmine Powell vs. Eastern Illinois | 12/2/20 | | 5 | Klarke Sconiers vs. Penn State | 1/10/21 | | | | |
| 9. | 8 | Jasmine Powell vs. Maryland | 1/14/21 | | 4 | Kayla Mershon at Wisconsin | 1/3/21 | | | | |
| | 8 | Sara Scalia vs. Maryland | 1/14/21 | | 4 | Kadi Sissoko at Wisconsin | 1/3/21 | | | | |
| | 8 | Gadiva Hubbard at Wisconsin | 1/3/21 | 10. | 3 | 5x, MR: Laura Bagwell Katalinich at Wisconsin | 1/3/21 | | | | |

THE LAST TIME...

Rankings

Minnesota was ranked in AP Top 25: No. 24 (12/30/19)
Minnesota was ranked in Coaches Poll: No. 25 (1/15/19)
Minnesota played AP No. 1-ranked opponent: Loss vs. Baylor, 60-89, (12/4/11)
Minnesota defeated AP No. 1-ranked opponent: Duke, 82-75, (3/30/04)
Minnesota played AP No. 2-ranked opponent: Loss vs. Maryland, 60-93, (2/26/16)
Minnesota defeated opponent ranked 1-5 by AP: No. 5 Ohio State, 90-88 (OT), (2/24/16)
Minnesota defeated opponent ranked 1-10 by AP: No. 10 Maryland, 93-74, (2/18/18)
Minnesota defeated opponent ranked 1-25 by AP: No. 19 Arizona State, 80-66 (11/17/19)
Minnesota defeated AP Top 25 opponent on the road: No. 23 Notre Dame, 79-71 (3/22/09)

Scoring

A Gopher scored 20 or more points: 22, Jasmine Powell vs. Maryland (1/14/21)
A Gopher scored 30 or more points: 35, Destiny Pitts at Boston College (12/9/18)
A Gopher scored 40 or more points: 48, Rachel Banham vs. Milwaukee (3/16/16)
Two or more Gophers scored 20 points: Kadi Sissoko (24) and Jasmine Powell (21) vs. Eastern Illinois, 12/2/20
Three or more Gophers scored 20 points: Kenisha Bell (27), Carlie Wagner (26) and Gadiva Hubbard (20) vs. Ohio State, 3/3/18
A Gopher scored 20 points in two straight games: Jasmine Powell, 2 (22 vs. Drake, 12/6/20; 21 vs. Eastern Illinois, 12/2/20)
A Gopher scored 20 points in three straight games: Jasmine Powell, 3 (21 at Ohio State, 2/13/20; 20 vs. Michigan, 2/10/20; 24 at Wisconsin, 2/6/20)
A Gopher scored 20 points in four straight games: Destiny Pitts, 8 (29 vs. Northern Iowa, 3/22/19; 25 vs. Indiana, 3/7/19; 26 vs. Michigan St., 3/3/19; 24 at Rutgers, 2/18/19; 24 at Maryland, 2/21/19; 22 vs. Penn St., 2/17/19; 27 at Purdue, 2/14/19; 21 vs. Northwestern, 2/10/19)
A Gopher scored 20 points in five straight games: Destiny Pitts, 8 (29 vs. Northern Iowa, 3/22/19; 25 vs. Indiana, 3/7/19; 26 vs. Michigan St., 3/3/19; 24 at Rutgers, 2/18/19; 24 at Maryland, 2/21/19; 22 vs. Penn St., 2/17/19; 27 at Purdue, 2/14/19; 21 vs. Northwestern, 2/10/19)
A Gopher scored 30 points in two straight games: Rachel Banham (48 vs. Milwaukee, 3/16/16; 37 vs. South Dakota, 3/20/16)
Four or more Gophers scored in double figures: Gadiva Hubbard (24), Laura Bagwell Katalinich (16), Kadi Sissoko (16), Jasmine Powell (11) and Sara Scalia (11) at Wisconsin (1/3/21)
Five or more Gophers scored in double figures: Gadiva Hubbard (24), Laura Bagwell Katalinich (16), Kadi Sissoko (16), Jasmine Powell (11) and Sara Scalia (11) at Wisconsin (1/3/21)
Six or more Gophers scored in double figures: Gadiva Hubbard (22), Carlie Wagner (22), Kenisha Bell (12), Paloma Gonzalez (12), Destiny Pitts (12), Bryanna Fernstrom (11) and Jasmine Brunson (10) vs. Lehigh (11/11/17)
Seven Gophers scored in double figures: Gadiva Hubbard (22), Carlie Wagner (22), Kenisha Bell (12), Paloma Gonzalez (12), Destiny Pitts (12), Bryanna Fernstrom (11) and Jasmine Brunson (10) vs. Lehigh (11/11/17)
Minnesota Scored 80 or more points: 88 at Wisconsin (1/3/21)
Minnesota Scored 90 or more points: 101 vs. Bryant (11/26/19)
Minnesota Scored 100 or more points: 101 vs. Bryant (11/26/19)
Held an opp. to 50 or fewer points: 49, vs. Lehigh, 12/21/19
Held an opp. to 40 or fewer points: 39, vs. Incarnate Word (12/5/18)

Field Goal Shooting

Minnesota shot 50 percent or better: .500 (30-60), at Penn State (12/28/19)
Minnesota shot 55 percent or better: .554 (31-56), vs. Northern Iowa (3/22/19)
Minnesota shot 60 percent or better: .667 (28-42), vs. Penn State (2/28/13)
Minnesota made 30 or more field goals: 31 at Wisconsin (1/3/21)
Minnesota made 40 or more field goals: 41 vs. Bryant (11/26/19)
Minnesota attempted 70 or more field goals: 80 at Wisconsin (1/3/21)
Minnesota attempted 80 or more field goals: 80 at Wisconsin (1/3/21)
Held an opp. to 40 percent shooting or worse: .361 (22-61) vs. Penn State (1/10/21)
Held an opp. to 35 percent shooting or worse: .325 (26-80) at Penn State (12/28/19)
Held an opp. to 30 percent shooting or worse: .296 (16-54) vs. Coppin St. (12/12/18)

3-Point Field Goal Shooting

A Gopher made 5 or more 3-point field goals: 5, Gadiva Hubbard vs. Rutgers (2/2/20)
Minnesota shot 40 percent or better (min. 10 att.): .478 (11-23) vs. Penn State (3/4/20)
Minnesota shot 50 percent or better (min. 10 att.): .556 (10-18) at Penn State (12/28/19)
Minnesota shot 60 percent or better (min. 10 att.): .611 (11-18) vs. Missouri State (11/5/19)
Minnesota made 10 or more 3-point field goals: 11 at Iowa (1/6/21)
Minnesota made 15 or more 3-point field goals: 16 vs. Cal Poly (12/13/17)
Minnesota attempted 30 or more 3-point field goals: 30 at Wisconsin (1/6/21)
Minnesota attempted 40 or more 3-point field goals: 42 vs. NJIT (12/28/15)

Free Throw Shooting

A Gopher was perfect at the FT line (min. 5 att.): 5-5, Klarke Sconiers vs. Maryland (1/14/21)
Minnesota shot 80 percent or better (min. 10 att.): .929 (13-14) vs. Maryland (1/14/21)
Minnesota shot 90 percent or better (min. 10 att.): .929 (13-14) vs. Maryland (1/14/21)
Minnesota shot 100 percent (min. 10 att.): 11-11 vs. Bryant (11/26/19)
Minnesota made 20 or more free throws: 20 vs. Eastern Illinois (12/2/20)
Minnesota made 30 or more free throws: 35 at Ohio State (2/13/20)
Minnesota attempted 30 or more free throws: 35 at Ohio State (2/13/20)
Minnesota attempted 40 or more free throws: 40 vs. Rhode Island (12/22/18)

Rebounds

A Gopher had 10 or more rebounds: 10, Kadi Sissoko at Iowa (1/6/21)
A Gopher had 15 or more rebounds: 22, Taiye Bello vs. Rutgers (2/2/20)
A Gopher had 20 or more rebounds: 22, Taiye Bello vs. Rutgers (2/2/20)
A Gopher had 10 or more reb. in consecutive games: Kadi Sissoko, 2 games (10 at Iowa, 1/6/21; 10 at Wisconsin, 1/3/21)
Minnesota had 50 or more rebounds: 50 vs. Rutgers (2/2/20)
Minnesota had 60 or more rebounds: 61 vs. Rhode Island (11/13/17)

Assists

A Gopher had 10 or more assists: 12, Kenisha Bell vs. Northern Iowa (3/22/19)
Minnesota had 20 or more assists: 20 vs. Penn State (3/4/20)
Minnesota had 25 or more assists: 26 vs. Eastern Michigan (12/3/17)
Minnesota had 30 or more assists: 31 vs. Radford (11/24/02)

Blocked Shots

A Gopher had 5 or more blocked shots: 5, Taiye Bello at Notre Dame (12/4/19)
Minnesota had 10 or more blocked shots: 11 vs. Army (12/8/16)

Steals

A Gopher had 5 or more steals: 5, Jasmine Brunson vs. Nebraska (1/30/20)
Minnesota had 10 or more steals: 11 vs. Penn State (3/4/20)
Minnesota had 15 or more steals: 16 at George Washington (12/10/19)
Minnesota had 20 or more steals: 21 at Michigan (2/25/94)

Double-Double / Triple-Double

A Gopher had a double-double (Pts/Reb): Kadi Sissoko (20 pts, 10 reb) at Iowa (1/6/21)
A Gopher had a double-double (Pts/Ast): Kenisha Bell (22 pts, 12 ast) vs. Northern Iowa (3/22/19)
A Gopher had a double-double in consecutive games: Kadi Sissoko, 2, (20 pts, 10 reb) at Iowa (1/6/21); (16 pts, 10 reb) at Wisconsin (1/3/21)
Two Gophers had a double-double in one game: Carlie Wagner (21 pts, 11 reb), Taiye Bello (10 pts, 16 reb) at Illinois (2/25/18)
A Gopher had a triple-double: Amanda Zahui B. (16 pts, 13 reb, 12 blk) vs. Penn State (1/28/15)

Turnovers

Minnesota had 5 or fewer turnovers: 5 vs. Vermont (11/10/19)
Minnesota had 10 or fewer turnovers: 10 at Wisconsin (1/3/21)
Forced 20 or more turnovers: 21 at Wisconsin (1/3/21)
Forced 25 or more turnovers: 26 vs. Bryant (11/26/19)
Forced 30 or more turnovers: 33 vs. Milwaukee (11/14/19)

Overtime

Minnesota won a game in overtime: at Wisconsin, 88-83, (1/3/21)
Minnesota lost a game in overtime: at Rutgers, 80-70, (1/13/18)
Minnesota played a two-overtime game: vs. Rutgers, 73-71, (2/2/20)

Miscellaneous

Minnesota won on a last-second shot: vs. Ohio State, 2/24/16 (Carlie Wagner hits baseline jumper with 0.8 left in OT, Minnesota 90-88)
Minnesota won after trailing by at least 10 pts: 12 vs. Nebraska, 1/30/20 (down 39-27, 00:34 remaining in 2Q; won 67-61)
Minnesota won after trailing by at least 15 pts: 15 vs. UC-Riverside, 12/22/17 (down 40-25, 5:40 remaining in 2Q- won 101-75)
Minnesota scored 15 straight points or more: 19-0 (3:52 3Q-8:03 4Q) at Purdue (1/19/20)
Minnesota held opp. scoreless 5:00 or longer: 5:49 (3:52 3Q-8:03 4Q) at Purdue (1/19/20)
Minnesota held opp. scoreless 7:00 or longer: 7:01 (2:47 1Q-5:46 2Q) at Notre Dame (12/4/19)

WHALEN AT A GLANCE

COACHING RESUME:

2018-Pres.: Minnesota

Head Coach (39-33 Overall Record, 15-28 B1G Record)

WNBA PLAYING EXPERIENCE:

2010-18: Minnesota Lynx

2004-09: Connecticut Sun

OVERSEAS PLAYING EXPERIENCE:

2014-15: AGU Spor (Turkey)

2013-14: Dynamo Moscow (Russia)

2012-13: Galatasaray (Turkey)

2007-12: USK Praha (Czech Republic)

2006-07: UMMC (Russia)

COLLEGE PLAYING EXPERIENCE:

2000-04: University of Minnesota

EDUCATION:

Sport Management
Minnesota, 2004

BY THE NUMBERS

2

Two-time Olympic Gold Medalist and two-time FIBA World Championship Gold Medalist

3

Three-time All-American (2002, '03, '04) and WNBA First Team honoree (2008, '11, '13)

4

Four-time WNBA Champion (2011, '13, '15, '17)

6

Six-time WNBA All-Star (2004, '06, '11, '13, '14, '15)

13

Whalen's jersey number, which was raised to the Williams Arena rafters by the Gophers in 2005, and retired by the Minnesota Lynx and Connecticut Sun in 2019

20

Named to WNBA Top 20@20 Team in 2016

WHAT THEY'RE SAYING ABOUT WHALEN

"The University of Minnesota's decision to hire Lindsay Whalen as its women's basketball coach is a phenomenal one. Lindsay is a winner; she's a four-time WNBA champion, a two-time Olympic gold medalist and led her Gopher team to the Final Four. I have no doubt that she will continue to excel as a leader."

Cheryl Reeve

Minnesota Lynx Head Coach
Team USA Assistant Coach

"Having been around Lindsay for a long time, I can certainly speak to the kind of competitor and person she is and the passion that she brings to the game. She has been really well coached from college through the pros - she's played for some great coaches. I don't think it'll take Lindsay long to get caught up. She's got some great stuff to work with at Minnesota, and she's a smart kid."

Geno Auriemma

University of Connecticut Head Coach
Former Team USA Head Coach

"The University of Minnesota hired a gem in Lindsay Whalen. Her basketball IQ is off the charts, and her ability to connect with people is unmatched. The impact on the community is already in full effect."

Dawn Staley

University of South Carolina Head Coach
Team USA Head Coach

HEAD COACH LINDSAY WHALEN THIRD SEASON · MINNESOTA, 2004

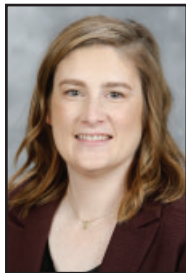

One of the most decorated players in women's basketball history, Lindsay Whalen returned to her alma mater as the 12th head women's basketball coach at the University of Minnesota on April 13, 2018.

In her first two seasons guiding the Golden Gophers, Whalen led the team to a 37-26 mark (.587) with a trip to the WNIT in 2018-19. In addition, she has coached one WNBA draft pick, one All-American, seven All-Big Ten honorees, two members of the Big Ten All-Freshman team, one Big Ten All-Defensive Team player and 11 Academic All-Big Ten honorees.

In Whalen's second season, the team won 11 straight games at one point, which was the sixth longest win streak in program history. During the stretch, it won four straight on the road, the seventh longest such streak at Minnesota. Included in the streak was an 80-66 upset of then-No. 19 Arizona State.

Five members of the team took home season honors from the Big Ten. Taiye Bello was a consensus All-Big Ten Second Team selection by the league's coaches and media, while Jasmine Powell was a consensus pick for both All-Big Ten Honorable Mention and the Big Ten All-Freshman Team. Gadiva Hubbard was an All-Big Ten Honorable Mention honoree by the media, as was Sara Scalia, who also earned a place on the media's Big Ten All-Freshman Team.

In her first season at the helm of the Gophers, Whalen guided the team to a 21-11 record overall, a 9-9 mark in league play and a spot in the second round of the WNIT. She became the fifth coach in program history to lead the team to 20 wins in their first season. The Gophers enjoyed a 10-week run in the AP Poll, their longest stretch since the 2005-06 season.

Minnesota began the 2018-19 season by winning its first 12 games, tied for the third best streak in team history.

With the 12-0 start, Whalen tied her former coach, Pam Borton (2002-03), for the best undefeated start by a coach in their first year at a Big Ten school since the incorporation of women's athletics in the conference in 1982-83. The only coach at a Big Ten school with more wins in his or her first year there was Ohio State's Debbie Wilson, who started 14-0 in 1972-73.

Under Whalen's tutelage, Kenisha Bell earned honorable mention All-America honors from the AP, was a semifinalist for the 2019 Naismith Women's Defensive Player of the Year Award, garnered consensus First Team All-Big Ten honors from the league's coaches and media and was a member of the All-Big Ten Defensive Team. In addition, Destiny Pitts was named First Team All-Big Ten by the league's coaches (second team by the media), and Taiye Bello was an All-Big Ten honorable mention honoree.

Whalen returned to the Gophers after destroying the program's record book in the early 2000s, finishing her career as Minnesota's all-time points leader, along with being second all-time in assists and third all-time in steals. A four-time all-state selection at Hutchinson High School, about an hour west of Minneapolis, Whalen went on to become the catalyst for the most successful seasons in the history of Gopher women's basketball.

She was the first three-time All-American in program history, a three-time All-Big Ten selection and a three-time Academic All-Big Ten honoree. After a Sweet Sixteen appearance her junior season (2002-03), Whalen led the Gophers to their only Final Four in program history in 2004. Her jersey, No. 13, hangs in the rafters of Williams Arena.

Whalen went on to collect numerous honors and championships in the WNBA and with the U.S. National team. After playing five seasons with the Connecticut Sun, Whalen returned to her home state with the Minnesota Lynx and won four WNBA championships (2011, 2013, 2015, 2017). Whalen was named All-WNBA five times and finished third in WNBA history in assists, to go along with being in the top-20 in career points and steals. In 2017, she became the winningest player in WNBA history, having been a part of more than 300 wins in the league. She also played professionally in Turkey, Russia and the Czech Republic.

In international competition, Whalen was a key piece to dominant performances by Team USA in world championship and Olympic competition. Whalen played for two gold medal teams at the World Championships (2010, 2014) and has also won two Olympic gold medals (2012, 2016).

As part of Whalen's agreement to become head coach, she continued to play for the Minnesota Lynx before retiring at the end of the 2018 season. Previously, Whalen announced in February of 2018 that she was retiring from international competition. She had played for the U.S. National team since 2002, joining Team USA following her sophomore season with the Gophers.





1 • Alexia Smith

G • 5-8 • Fr. • Columbus, Ohio
(Columbus Africentric Early College)
Undeclared major

SEASON HIGHS

Points: 6, 2x, MR: vs. Indiana, 12/23/20

FGM: 3 vs. Michigan State, 12/9/20

FGA: 8 vs. Penn State, 1/10/21

3FGM: 2 vs. Indiana, 12/23/20

3FGA: 3, 3x, MR: at Wisconsin, 1/3/21

FTM: 2 at Wisconsin, 1/3/21

FTA: 4 at Wisconsin, 1/3/21

Off. Rebounds: 1, 4x, MR: vs. Penn State, 1/10/21

Def. Rebounds: 3, 2x, MR: at Wisconsin, 1/3/21

Total Rebounds: 4, 2x, MR: at Wisconsin, 1/3/21

Assists: 3, 2x, MR: at Wisconsin, 1/3/21

Steals: 2, 2x, MR: vs. Penn State, 1/10/21

Blocks: ---

Minutes: 35:51 at Wisconsin, 1/3/21

CAREER HIGHS

Points: 6, 2x, MR: vs. Indiana, 12/23/20

FGM: 3 vs. Michigan State, 12/9/20

FGA: 8 vs. Penn State, 1/10/21

3FGM: 2 vs. Indiana, 12/23/20

3FGA: 3, 3x, MR: at Wisconsin, 1/3/21

FTM: 2 at Wisconsin, 1/3/21

FTA: 4 at Wisconsin, 1/3/21

Off. Rebounds: 1, 4x, MR: vs. Penn State, 1/10/21

Def. Rebounds: 3, 2x, MR: at Wisconsin, 1/3/21

Total Rebounds: 4, 2x, MR: at Wisconsin, 1/3/21

Assists: 3, 2x, MR: at Wisconsin, 1/3/21

Steals: 2, 2x, MR: vs. Penn State, 1/10/21

Blocks: ---

Minutes: 35:51 at Wisconsin, 1/3/21

CAREER MISCELLANEOUS

| | GAMES | MN W-L |
|-----------------------|-------|--------|
| Double-Figure Points: | 0 | 0-0 |

CAREER STATISTICS - OVERALL

| | | | | Field Goals | | 3-Point | | F-Throws | | Rebounds | | | | | | | | Scoring | | |
|---------|------|-------|----------|-------------|------|---------|------|----------|------|----------|-----|-----|-----|-------|-----|----|-----|---------|-----|-----|
| SEASON | TEAM | GP-GS | MIN/AVG | FG-FGA | FG% | 3FG-FGA | 3FG% | FT-FTA | FT% | OFF | DEF | TOT | AVG | PF-FO | AST | TO | BLK | STL | PTS | AVG |
| 2020-21 | MINN | 7-2 | 176/25.2 | 13-32 | .406 | 3-12 | .250 | 2-4 | .500 | 4 | 6 | 10 | 1.4 | 12-0 | 11 | 9 | 0 | 6 | 31 | 4.4 |
| TOTAL | | 7-2 | 176/25.2 | 13-32 | .406 | 3-12 | .250 | 2-4 | .500 | 4 | 6 | 10 | 1.4 | 12-0 | 11 | 9 | 0 | 6 | 31 | 4.4 |

CAREER STATISTICS - BIG TEN ONLY

| Season | Gp | Gs | Min | Avg | 3-POINT | | | | | REBOUNDS | | | | | | | | | | Pts | Avg |
|---------|----|----|--------|------|---------|------|--------|------|--------|----------|---------|-----|-------|-----|----|-----|----|----|-----|-----|-----|
| | | | | | Fg-Fga | Pct | Fg-Fga | Pct. | Ft-Fta | Pct. | O-D/Tot | Avg | Pf/Dq | Ast | TO | Blk | ST | | | | |
| 2020-21 | 7 | 2 | 176:11 | 25.2 | 13-32 | .406 | 3-12 | .250 | 2-4 | .500 | 4-6/10 | 1.7 | 12/0 | 11 | 9 | 0 | 6 | 31 | 4.4 | | |
| TOTAL | 7 | 2 | 176:11 | 25.2 | 13-32 | .406 | 3-12 | .250 | 2-4 | .500 | 4-6/10 | 1.7 | 12/0 | 11 | 9 | 0 | 6 | 31 | 4.4 | | |

SMITH NOTES

- Made first career start at Iowa (1/6/21)
- After being unavailable for the first two games, made Gophers debut against Michigan State (12/9/20)
- A five-star recruit according to ESPN, ranked as the 46th player overall in the class and the 15th-ranked guard
- The first five-star recruit for either the men's or women's programs at Minnesota since at least the 2011 class
- Helped lead Columbus Africentric Early College to two state titles in her career and a spot in the state semifinals as a senior before the tournament was shut down due to COVID-19
- Twice named to the Super 12 First Team and three times recognized as first-team all-city
- Named second-team all-state as a senior after averaging 13 points, five rebounds and three steals per game
- As a junior, named second-team all-state as she averaged 19 points, nine rebounds, five assists, four steals and three blocks per game
- Posted 15 points, eight rebounds, four assists, three steals and three blocks per contest as a sophomore en route to honorable mention all-state honors
- Recorded 12 points, four rebounds, two assists, two steals and two blocks in her freshman campaign
- "I chose Minnesota because it felt like home and I felt a connection with the coaching staff. This was the school that felt most comfortable to me and welcomed me with open arms like a family. Not to mention the fact that I am going to be coached by one of the greatest WNBA players of all time. This was a huge life decision that I had to make, with that being said I know that I chose the right school to spend the next four years of my college career."
- Coach Whalen: "Alexia has a tremendous ability to get in the paint and finish with contact. Defensively, she is someone we will count on to keep us improving on that end of the floor."

SMITH GAME-BY-GAME

| Opponent | Date | GS | MIN | Total | | 3-Pointers | | Free throws | | Rebounds | | | | PF | A | T/O | BLK | STL | PTS | AVG |
|-----------------|------------|----|--------|--------|-------|------------|------|-------------|------|----------|-----|-----|-----|----|----|-----|-----|-----|-----|-----|
| | | | | FG-FGA | PCT | 3FG-3FGA | PCT | FT-FTA | PCT | OFF | DEF | TOT | AVG | | | | | | | |
| Michigan St. | 12/09/2020 | | 29:12 | 3-7 | .429 | 0-1 | .000 | 0-0 | .000 | 1 | 3 | 4 | 4.0 | 0 | 2 | 1 | 0 | 0 | 6 | 6.0 |
| at Northwestern | 12/14/2020 | | 22:49 | 1-4 | .250 | 1-3 | .333 | 0-0 | .000 | 0 | 0 | 0 | 2.0 | 1 | 3 | 1 | 0 | 1 | 3 | 4.5 |
| Indiana | 12/23/2020 | | 24:05 | 2-4 | .500 | 2-3 | .667 | 0-0 | .000 | 1 | 0 | 1 | 1.7 | 1 | 1 | 0 | 0 | 0 | 6 | 5.0 |
| at Wisconsin | 01/03/2021 | | 35:51 | 1-5 | .200 | 0-3 | .000 | 2-4 | .500 | 1 | 3 | 4 | 2.3 | 2 | 3 | 2 | 0 | 2 | 4 | 4.8 |
| at Iowa | 01/06/2021 | * | 13:25 | 2-2 | 1.000 | 0-0 | .000 | 0-0 | .000 | 0 | 0 | 0 | 1.8 | 2 | 0 | 1 | 0 | 1 | 4 | 4.6 |
| Penn St. | 01/10/2021 | * | 35:22 | 2-8 | .250 | 0-2 | .000 | 0-0 | .000 | 1 | 0 | 1 | 1.7 | 4 | 2 | 2 | 0 | 2 | 4 | 4.5 |
| Maryland | 01/14/2021 | | 15:27 | 2-2 | 1.000 | 0-0 | .000 | 0-0 | .000 | 0 | 0 | 0 | 1.4 | 2 | 0 | 2 | 0 | 0 | 4 | 4.4 |
| Totals | | 2 | 176:11 | 13-32 | .406 | 3-12 | .250 | 2-4 | .500 | 4 | 6 | 10 | 1.4 | 12 | 11 | 9 | 0 | 6 | 31 | 4.4 |

Player Averages

| Games Played | Minutes/ game | Points/ game | FG Pct | 3FG Pct | FT Pct | Rebounds/ game | Assists/ game | Turnovers/ game | Assist/Turnover ratio | Steals/ game | Blocks/ game |
|--------------|---------------|--------------|--------|---------|--------|----------------|---------------|-----------------|-----------------------|--------------|--------------|
| 7 | 25.2 | 4.4 | 40.6 | 25.0 | 50.0 | 1.4 | 1.6 | 1.3 | 1.2 | 0.9 | 0.0 |



4 • Jasmine Powell

G • 5-6 • So. • Detroit, Mich. (Country Day HS)
Intends to major in Journalism

SEASON HIGHS

Points: 22, 2x, MR: vs. Maryland, 1/14/21
FGM: 8, 2x, MR: vs. Maryland, 1/14/21
FGA: 22 vs. Eastern Illinois, 12/2/20
3FGM: 4, 2x, MR: vs. Maryland, 1/14/21
3FGA: 10, 2x, MR: vs. Penn State, 1/10/21
FTM: 8 vs. Michigan State, 12/9/20
FTA: 10 vs. Eastern Illinois, 12/2/20
Off. Rebounds: 1, 3x, MR: vs. Maryland, 1/14/21
Def. Rebounds: 7 at Iowa, 1/6/21
Total Rebounds: 7, 3x, MR: vs. Maryland, 1/14/21
Assists: 8, 2x, MR: vs. Maryland, 1/14/21
Steals: 3, 2x, MR: at Iowa, 1/6/21
Blocks: 2 at Northwestern, 12/14/20
Minutes: 40:32 at Wisconsin, 1/3/21

CAREER HIGHS

Points: 24 at Wisconsin, 2/6/20
FGM: 8, 4x, MR: vs. Maryland, 1/14/21
FGA: 22, 2x, MR: vs. Eastern Illinois, 12/2/20
3FGM: 4, 2x, MR: vs. Maryland, 1/14/21
3FGA: 10, 2x, MR: vs. Penn State, 1/10/21
FTM: 14 at Ohio State, 2/13/20
FTA: 15 at Ohio State, 2/13/20
Off. Rebounds: 3 vs. Nebraska, 1/30/20
Def. Rebounds: 8 at American, 12/8/19
Total Rebounds: 8 at American, 12/8/19
Assists: 9 at Iowa, 2/27/20
Steals: 5 vs. Bryant, 11/26/19
Blocks: 2, 2x, MR: at Northwestern, 12/14/20
Minutes: 47:27 vs. Rutgers, 2/2/20

CAREER MISCELLANEOUS

| | GAMES | MN W-L |
|-----------------------|-------|--------|
| Double-Figure Points: | 28 | 12-16 |
| 20+ Point Games: | 7 | 2-5 |

CAREER STATISTICS - OVERALL

| | | | | Field Goals | | 3-Point | | F-Throws | | Rebounds | | | | | | | | Scoring | | |
|---------|------|-------|-----------|-------------|------|---------|------|----------|------|----------|-----|-----|-----|-------|-----|-----|-----|---------|-----|------|
| SEASON | TEAM | GP-GS | MIN/AVG | FG-FGA | FG% | 3FG-FGA | 3FG% | FT-FTA | FT% | OFF | DEF | TOT | AVG | PF-FO | AST | TO | BLK | STL | PTS | AVG |
| 2019-20 | MINN | 31-12 | 810/26.1 | 123-346 | .355 | 30-100 | .300 | 99-131 | .756 | 15 | 79 | 94 | 3.0 | 68-0 | 96 | 99 | 5 | 44 | 375 | 12.1 |
| 2020-21 | MINN | 9-9 | 316/35.1 | 50-130 | .385 | 24-68 | .353 | 32-42 | .762 | 3 | 44 | 47 | 5.2 | 26-1 | 54 | 43 | 4 | 15 | 156 | 17.3 |
| TOTAL | | 40-21 | 1126/28.1 | 173-476 | .363 | 54-168 | .321 | 131-173 | .757 | 18 | 123 | 141 | 3.5 | 94-1 | 150 | 142 | 9 | 59 | 531 | 13.3 |

CAREER STATISTICS - BIG TEN ONLY

| | 3-POINT | | | | | | | | | | REBOUNDS | | | | | | | | |
|---------|---------|----|--------|------|---------|------|--------|------|--------|------|----------|-----|-------|-----|----|-----|----|-----|------|
| Season | Gp | Gs | Min | Avg | Fg-Fga | Pct | Fg-Fga | Pct. | Ft-Fta | Pct. | 0-D/Tot | Avg | Pf/Dq | Ast | TO | Blk | ST | Pts | Avg |
| 2019-20 | 18 | 10 | 515:48 | 28.7 | 77-223 | .345 | 22-71 | .310 | 60-79 | .759 | 11-44/55 | 3.1 | 37/0 | 46 | 67 | 3 | 25 | 236 | 13.1 |
| 2020-21 | 7 | 7 | 238:01 | 34.0 | 36-91 | .396 | 19-52 | .365 | 22-27 | .815 | 2-33/35 | 5.0 | 21/1 | 39 | 31 | 2 | 11 | 113 | 16.2 |
| TOTAL | 25 | 17 | 753:49 | 30.2 | 113-314 | .360 | 41-123 | .333 | 82-106 | .774 | 13-77/90 | 3.6 | 58/1 | 85 | 98 | 5 | 36 | 349 | 14.0 |

POWELL NOTES

Honors and Awards

- 2020 Consensus All-Big Ten Honorable Mention and Consensus Big Ten All-Freshman Team
- Two-Time Big Ten Freshman of the Week: Feb. 3 and Feb. 24, 2020

In the Record Book

- Ranked fourth all-time among Minnesota freshmen in assists (96) and free throws made (99)
- Made 14 free throws at Ohio State (2/13/20), tied for the fourth most in program history
- Went 10-10 on free throws vs. Rutgers (2/2/20), tied for ninth most makes without a miss in team history
- Nearly had the 7th triple-double in program history with 22 pts., 8 asst. and 7 rebs. vs. No. 9 Maryland (1/14/21)
- First Gopher to score 20+ points in each of the first two games of a season since 2016-17
- Led all Big Ten freshmen in points per game (12.1) and free throw percentage (.756) last season; also led B1G freshmen in scoring in conference games only (13.1)
- First freshman in program history to lead the team in assists (96), first freshman to lead in free throw percentage (min. 100 attempts) since Carol Ann Shudlick in 1990-91 and first freshman to lead in free throws made (99) since Ashley Ellis-Milan in 2006-07
- Scored at least 20 points in three straight games from Feb. 10-17, including a career-high 24 points at Wisconsin (2/6/20); the only Gopher freshman to score 20+ in three straight games in at least the last 25 seasons
- Made first career start and scored 15 points while playing all 40 minutes at Indiana (1/27/20)
- Grabbed a career-high eight rebounds at American; had just 10 boards through seven games prior (12/8/19)
- Filled the stat sheet with 14 points, seven assists and career-high five steals against Bryant (11/26/19)
- Came off the bench to score 19 points against Vermont (11/10/19), the most by a non-starter at Minnesota since Nov. 16, 2017
- A four-star recruit, the 78th player overall in the class, and the 23rd-ranked point guard, according to ESPN
- Three-time all-state honoree; helped her high school to back-to-back state championships in 2017 and 2018

POWELL GAME-BY-GAME

| Opponent | Date | GS | MIN | Total | | 3-Pointers | | Free throws | | Rebounds | | | | PF | A | T/O | BLK | STL | PTS | AVG |
|-----------------|------------|----|--------|--------|------|------------|------|-------------|-------|----------|-----|-----|-----|----|----|-----|-----|-----|-----|------|
| | | | | FG-FGA | PCT | 3FG-3FGA | PCT | FT-FTA | PCT | OFF | DEF | TOT | AVG | | | | | | | |
| Eastern Ill. | 12/02/2020 | * | 40:00 | 6-22 | .273 | 2-9 | .222 | 7-10 | .700 | 0 | 5 | 5 | 5.0 | 1 | 8 | 7 | 1 | 2 | 21 | 21.0 |
| Drake | 12/06/2020 | * | 37:38 | 8-17 | .471 | 3-7 | .429 | 3-5 | .600 | 1 | 6 | 7 | 6.0 | 4 | 7 | 5 | 1 | 2 | 22 | 21.5 |
| Michigan St. | 12/09/2020 | * | 23:10 | 3-5 | .600 | 2-4 | .500 | 8-8 | 1.000 | 0 | 4 | 4 | 5.3 | 5 | 6 | 7 | 0 | 1 | 16 | 19.7 |
| at Northwestern | 12/14/2020 | * | 30:55 | 5-14 | .357 | 3-9 | .333 | 2-3 | .667 | 0 | 5 | 5 | 5.3 | 3 | 7 | 8 | 2 | 3 | 15 | 18.5 |
| Indiana | 12/23/2020 | * | 36:38 | 4-14 | .286 | 0-4 | .000 | 4-6 | .667 | 0 | 4 | 4 | 5.0 | 4 | 3 | 4 | 0 | 1 | 12 | 17.2 |
| at Wisconsin | 01/03/2021 | * | 40:32 | 4-15 | .267 | 3-10 | .300 | 0-0 | .000 | 1 | 1 | 2 | 4.5 | 3 | 5 | 3 | 0 | 0 | 11 | 16.2 |
| at Iowa | 01/06/2021 | * | 38:39 | 6-10 | .600 | 3-7 | .429 | 3-4 | .750 | 0 | 7 | 7 | 4.9 | 1 | 6 | 3 | 0 | 3 | 18 | 16.4 |
| Penn St. | 01/10/2021 | * | 32:46 | 6-16 | .375 | 4-10 | .400 | 3-4 | .750 | 0 | 6 | 6 | 5.0 | 3 | 4 | 3 | 0 | 2 | 19 | 16.8 |
| Maryland | 01/14/2021 | * | 35:22 | 8-17 | .471 | 4-8 | .500 | 2-2 | 1.000 | 1 | 6 | 7 | 5.2 | 2 | 8 | 3 | 0 | 1 | 22 | 17.3 |
| Totals | | 9 | 315:39 | 50-130 | .385 | 24-68 | .353 | 32-42 | .762 | 3 | 44 | 47 | 5.2 | 26 | 54 | 43 | 4 | 15 | 156 | 17.3 |

Player Averages

| Games Played | Minutes/game | Points/game | FG Pct | 3FG Pct | FT Pct | Rebounds/game | Assists/game | Turnovers/game | Assist/Turnover ratio | Steals/game | Blocks/game |
|--------------|--------------|-------------|--------|---------|--------|---------------|--------------|----------------|-----------------------|-------------|-------------|
| 9 | 35.1 | 17.3 | 38.5 | 35.3 | 76.2 | 5.2 | 6.0 | 4.8 | 1.3 | 1.7 | 0.4 |



10 • Erin Hedman

F • 6-3 • Fr. • New Berlin, Wis. (Eisenhower HS)

Undecided on a major

SEASON HIGHS

Points: 2 vs. Drake, 12/6/20

FGM: 1 vs. Drake, 12/6/20

FGA: 5 vs. Drake, 12/6/20

3FGM: ---

3FGA: 3 vs. Drake, 12/6/20

FTM: ---

FTA: ---

Off. Rebounds: 1 vs. Drake, 12/6/20

Def. Rebounds: 4 vs. Eastern Illinois, 12/2/20

Total Rebounds: 4, 2x, MR: vs. Drake, 12/6/20

Assists: ---

Steals: ---

Blocks: 1, 2x, MR: vs. Drake, 12/6/20

Minutes: 21:46 vs. Drake, 12/6/20

CAREER HIGHS

Points: 2 vs. Drake, 12/6/20

FGM: 1 vs. Drake, 12/6/20

FGA: 5 vs. Drake, 12/6/20

3FGM: ---

3FGA: 3 vs. Drake, 12/6/20

FTM: ---

FTA: ---

Off. Rebounds: 1 vs. Drake, 12/6/20

Def. Rebounds: 4 vs. Eastern Illinois, 12/2/20

Total Rebounds: 4, 2x, MR: vs. Drake, 12/6/20

Assists: ---

Steals: ---

Blocks: 1, 2x, MR: vs. Drake, 12/6/20

Minutes: 21:46 vs. Drake, 12/6/20

CAREER MISCELLANEOUS

GAMES MN W-L

Double-Figure Points: 0 0-0

CAREER STATISTICS - OVERALL

| | | | | Field Goals | | 3-Point | | F-Throws | | Rebounds | | | | | | | | | | Scoring | |
|---------|------|-------|---------|-------------|------|---------|------|----------|------|----------|-----|-----|-----|-------|-----|----|-----|-----|-----|---------|--|
| SEASON | TEAM | GP-GS | MIN/AVG | FG-FGA | FG% | 3FG-FGA | 3FG% | FT-FTA | FT% | OFF | DEF | TOT | AVG | PF-FO | AST | TO | BLK | STL | PTS | AVG | |
| 2020-21 | MINN | 3-2 | 42/14.1 | 1-7 | .143 | 0-3 | .000 | 0-0 | .000 | 1 | 7 | 8 | 2.7 | 4-0 | 0 | 4 | 2 | 0 | 2 | 0.7 | |
| TOTAL | | 3-2 | 42/14.1 | 1-7 | .143 | 0-3 | .000 | 0-0 | .000 | 1 | 7 | 8 | 2.7 | 4-0 | 0 | 4 | 2 | 0 | 2 | 0.7 | |

CAREER STATISTICS - BIG TEN ONLY

| Season | Gp | Gs | Min | Avg | 3-POINT | | | | REBOUNDS | | | | | | | | | | |
|---------|----|----|------|-----|---------|------|--------|------|----------|------|---------|-----|-------|-----|----|-----|----|-----|-----|
| | | | | | Fg-Fga | Pct | Fg-Fga | Pct. | Ft-Fta | Pct. | 0-D/Tot | Avg | Pf/Dq | Ast | T0 | Blk | ST | Pts | Avg |
| 2020-21 | 1 | 0 | 3:50 | 3.8 | 0-1 | .000 | 0-0 | --- | 0-0 | --- | 0-0/0 | 0.0 | 0/0 | 0 | 1 | 0 | 0 | 0 | 0.0 |
| TOTAL | 1 | 0 | 3:50 | 3.8 | 0-1 | .000 | 0-0 | --- | 0-0 | --- | 0-0/0 | 0.0 | 0/0 | 0 | 1 | 0 | 0 | 0 | 0.0 |

HEDMAN NOTES

- Started first game as a Gopher against Eastern Illinois (12/2/20); first freshman to start season opener for Minnesota since Jasmine Brunson in 2016-17 and first freshman forward to do so since Jackie Voigt in 2008-09
- A four-star recruit according to ESPN, was the 75th-ranked player overall in the class and the No. 8 post player
- Earned AP Honorable-Mention All-State honors, WBCA Division 2 All-State recognition and was a McDonald's All-American Game nominee as a senior after averaging 12.0 points, 8.2 rebounds and 1.5 blocks per game
- Named second-team all-conference as a junior after averaging 8.4 points, 7.6 rebounds, 1.9 assists and 1.4 blocks per game. As a sophomore, posted 7.0 points, 5.7 rebounds and 1.5 blocks per contest
- "I chose to go to the University of Minnesota because I felt an instant connection with the coaching staff and team. I also felt so at home and so welcomed by everyone there. I feel as though at Minnesota, Coach Whalen and her staff will provide me for the best opportunities on and off the court and also push me to be the best player I can possibly be."
- Coach Whalen: "Erin brings great size and skill at position that adds great depth to our post group."

HEDMAN GAME-BY-GAME

| Opponent | Date | GS | MIN | Total | | 3-Pointers | | Free throws | | Rebounds | | | | PF | | A | | T/O | | BLK | | STL | | PTS | | AVG |
|--------------|------------|----|-------|--------|------|------------|------|-------------|------|----------|-----|-----|-----|----|---|---|---|-----|-----|-----|-----|-----|--|-----|--|-----|
| | | | | FG-FGA | PCT | 3FG-3FGA | PCT | FT-FTA | PCT | OFF | DEF | TOT | AVG | PF | A | T | O | BLK | STL | PTS | AVG | | | | | |
| Eastern Ill. | 12/02/2020 | * | 16:42 | 0-1 | .000 | 0-0 | .000 | 0-0 | .000 | 0 | 4 | 4 | 4.0 | 1 | 0 | 1 | 1 | 1 | 0 | 0 | 0 | 0.0 | | | | |
| Drake | 12/06/2020 | * | 21:46 | 1-5 | .200 | 0-3 | .000 | 0-0 | .000 | 1 | 3 | 4 | 4.0 | 3 | 0 | 2 | 1 | 0 | 2 | 1.0 | | | | | | |
| Michigan St. | 12/09/2020 | | 03:50 | 0-1 | .000 | 0-0 | .000 | 0-0 | .000 | 0 | 0 | 0 | 2.7 | 0 | 0 | 1 | 0 | 0 | 0 | 0 | 0.7 | | | | | |
| Totals | | 2 | 42:18 | 1-7 | .143 | 0-3 | .000 | 0-0 | .000 | 1 | 7 | 8 | 2.7 | 4 | 0 | 4 | 2 | 0 | 2 | 0.7 | | | | | | |

Player Averages

| Games Played | Minutes/game | Points/game | FG Pct | 3FG Pct | FT Pct | Rebounds/game | Assists/game | Turnovers/game | Assist/Turnover ratio | Steals/game | Blocks/game |
|--------------|--------------|-------------|--------|---------|--------|---------------|--------------|----------------|-----------------------|-------------|-------------|
| 3 | 14.1 | 0.7 | 14.3 | 0.0 | 0.0 | 2.7 | 0.0 | 1.3 | 0.0 | 0.0 | 0.7 |



12 • Laura Bagwell Katalinich

F • 6-0 • Gr. • Minneapolis, Minn. (Cornell Univ.)
Graduated from Cornell with B.S. in Communications;
working toward master's in Sport Management

SEASON HIGHS

Points: 16 at Wisconsin, 1/3/21
FGM: 7 at Wisconsin, 1/3/21
FGA: 15 at Wisconsin, 1/3/21
3FGM: ---
3FGA: ---
FTM: 6 vs. Penn State, 1/10/21
FTA: 8 vs. Penn State, 1/10/21
Off. Rebounds: 3 at Wisconsin, 1/3/21
Def. Rebounds: 4 vs. Indiana, 12/23/20
Total Rebounds: 6 vs. Indiana, 12/23/20
Assists: 2 vs. Penn State, 1/10/21
Steals: 1, 3x, MR: vs. Penn State, 1/10/21
Blocks: 1 vs. Indiana, 12/23/20
Minutes: 29: 21 at Wisconsin, 1/3/21

CAREER HIGHS*

Points: 29 at Delaware State, 11/23/19
FGM: 13 at Delaware State, 11/23/19
FGA: 22 vs. Harvard, 2/9/19
3FGM: ---
3FGA: 2, 2x, MR: vs. Duquesne, 12/10/19
FTM: 10, 2x, MR: vs. Niagara, 11/21/19
FTA: 12 vs. Yale, 3/1/19
Off. Rebounds: 7, 3x, MR: vs. Binghamton, 12/5/19
Def. Rebounds: 13 at TCU, 11/10/19
Total Rebounds: 17 at TCU, 11/10/19
Assists: 6 at Dartmouth, 2/28/20
Steals: 4, 3x, MR: vs. Brown, 1/31/20
Blocks: 2, 2x, MR: at Penn, 2/23/19
Minutes: 40:24 at Dartmouth, 2/28/20

* All career highs recorded while playing at Cornell

CAREER MISCELLANEOUS (MINNESOTA NUMBERS IN PARENTHESES)

| | GAMES | TEAM W-L |
|-------------------------|--------|-------------|
| Double-Figure Points: | 45 (3) | 20-25 (1-2) |
| 20+ Point Games: | 14 (0) | 6-8 (0-0) |
| Double-Figure Rebounds: | 14 (0) | 5-9 (0-0) |
| Double-Doubles: | 13 (0) | 5-8 (0-0) |

CAREER STATISTICS - OVERALL

| | | | | Field Goals | | 3-Point | | F-Throws | | Rebounds | | | | Scoring | | | | | | |
|----------------|------|-------|-----------|-------------|------|---------|------|----------|------|----------|-----|-----|-----|---------|-----|-----|-----|-----|-----|------|
| SEASON | TEAM | GP-GS | MIN/AVG | FG-FGA | FG% | 3FG-FGA | 3FG% | FT-FTA | FT% | OFF | DEF | TOT | AVG | PF-FO | AST | TO | BLK | STL | PTS | AVG |
| 2016-17 | Penn | 3-0 | 11/3.7 | 1-2 | .500 | 0-0 | .000 | 0-0 | .000 | 1 | 1 | 2 | 0.7 | 2-0 | 1 | 0 | 1 | 1 | 2 | 0.7 |
| 2018-19 | CU | 26-26 | 750/28.8 | 167-368 | .454 | 0-6 | .000 | 85-101 | .842 | 85 | 120 | 205 | 7.9 | 78-1 | 47 | 71 | 8 | 39 | 419 | 16.1 |
| 2019-20 | CU | 26-24 | 730/28.1 | 135-294 | .459 | 0-6 | .000 | 78-103 | .757 | 78 | 105 | 183 | 7.0 | 69-3 | 52 | 67 | 11 | 22 | 348 | 13.4 |
| 2020-21 | MINN | 6-1 | 137/22.9 | 16-40 | .400 | 0-0 | .000 | 10-14 | .714 | 10 | 13 | 23 | 3.8 | 9-0 | 6 | 10 | 1 | 3 | 42 | 7.0 |
| TOTAL FOR MINN | | 6-1 | 137/22.9 | 16-40 | .400 | 0-0 | .000 | 10-14 | .714 | 10 | 13 | 23 | 3.8 | 9-0 | 6 | 10 | 1 | 3 | 42 | 7.0 |
| TOTAL | | 61-51 | 1628/26.7 | 319-704 | .453 | 0-12 | .000 | 173-218 | .794 | 174 | 239 | 413 | 6.8 | 158-4 | 106 | 148 | 21 | 65 | 811 | 13.3 |

CAREER STATISTICS - BIG TEN ONLY

| 3-POINT | | | | | | | | | | REBOUNDS | | | | | | | | | |
|---------|----|----|--------|------|--------|------|--------|------|--------|----------|----------|-----|-------|-----|----|-----|----|-----|-----|
| Season | Gp | Gs | Min | Avg | Fg-Fga | Pct | Fg-Fga | Pct. | Ft-Fta | Pct. | O-D/Tot | Avg | Pf/Dq | Ast | TO | Blk | ST | Pts | Avg |
| 2020-21 | 6 | 1 | 137:21 | 22.9 | 16-40 | .400 | 0-0 | --- | 10-14 | .714 | 10-13/23 | 3.8 | 9/0 | 6 | 10 | 1 | 3 | 42 | 7.0 |
| TOTAL | 6 | 1 | 137:21 | 22.9 | 16-40 | .400 | 0-0 | --- | 10-14 | .714 | 10-13/23 | 3.8 | 9/0 | 6 | 10 | 1 | 3 | 42 | 7.0 |

BAGWELL KATALINICH NOTES

Honors and Awards

2020 Honorable Mention All-Ivy League honors | Two-time CoSIDA Academic All-District (2019 and 2020)

2020 Senior CLASS Award candidate

2019 First-Team All-Ivy League

- After missing the first three games due to a lower leg injury, made Gophers debut at Northwestern (12/14/20)
- Comes to Minnesota as a graduate transfer after three seasons at Cornell and one at Penn
- Team captain as a senior at Cornell; ranked third in the Ivy League in free throw percentage (75.7), fifth in field goal percentage (45.9) and sixth in rebounds per game (7.0)
- As a senior, led the Big Red in scoring (13.4), field goals made and attempted (135-for-294), free throws made and attempted (78-for-103), offensive rebounds (78), defensive rebounds (105) and total rebounds (183)
- Scored in double figures in 19 games in senior season, including five games with at least 20 points, and posted seven double-doubles
- As a junior, led Cornell in scoring (16.1 per game) and rebounding (7.9) and was tops in the conference in free throw percentage (84.2); recorded double-digit scoring in 23 games, including nine 20 point-outings, and had six double-doubles
- Sat out the 2017-18 season due to NCAA transfer rules;
- Spent her freshman season at Penn where she played in three games
- Attended Academy of Holy Angels in Minneapolis where she was a nominee for the McDonald's All-American and Minnesota Miss Basketball in her senior season as she averaged 30.0 points and 12.5 rebounds per game
- Led Holy Angels to the 2016 AAA State Championship on the floor of Williams Arena, averaging 22.7 points and 15 rebounds during the state tournament to earn Class AAA All-Tournament Team honors
- Last name pronounced kuh-TAL-in-itch

BAGWELL KATALINICH GAME-BY-GAME

| Opponent | Date | GS | MIN | Total | | 3-Pointers | | Free throws | | Rebounds | | | | PF | A | T/O | BLK | STL | PTS | AVG |
|-----------------|------------|----|--------|--------|------|------------|------|-------------|-------|----------|-----|-----|-----|----|---|-----|-----|-----|-----|-----|
| | | | | FG-FGA | PCT | 3FG-3FGA | PCT | FT-FTA | PCT | OFF | DEF | TOT | AVG | | | | | | | |
| at Northwestern | 12/14/2020 | | 20:51 | 0-2 | .000 | 0-0 | .000 | 0-0 | .000 | 2 | 1 | 3 | 3.0 | 1 | 0 | 3 | 0 | 1 | 0 | 0.0 |
| Indiana | 12/23/2020 | * | 26:44 | 4-9 | .444 | 0-0 | .000 | 2-2 | 1.000 | 2 | 4 | 6 | 4.5 | 1 | 1 | 2 | 1 | 0 | 10 | 5.0 |
| at Wisconsin | 01/03/2021 | | 29:21 | 7-15 | .467 | 0-0 | .000 | 2-4 | .500 | 3 | 2 | 5 | 4.7 | 2 | 1 | 0 | 0 | 1 | 16 | 8.7 |
| at Iowa | 01/06/2021 | | 19:20 | 2-6 | .333 | 0-0 | .000 | 0-0 | .000 | 1 | 1 | 2 | 4.0 | 2 | 1 | 2 | 0 | 0 | 4 | 7.5 |
| Penn St. | 01/10/2021 | | 26:11 | 3-7 | .429 | 0-0 | .000 | 6-8 | .750 | 2 | 3 | 5 | 4.2 | 1 | 2 | 3 | 0 | 1 | 12 | 8.4 |
| Maryland | 01/14/2021 | | 14:54 | 0-1 | .000 | 0-0 | .000 | 0-0 | .000 | 0 | 2 | 2 | 3.8 | 2 | 1 | 0 | 0 | 0 | 0 | 7.0 |
| Totals | | 1 | 137:21 | 16-40 | .400 | 0-0 | .000 | 10-14 | .714 | 10 | 13 | 23 | 3.8 | 9 | 6 | 10 | 1 | 3 | 42 | 7.0 |

Player Averages

| Games Played | Minutes/game | Points/game | FG Pct | 3FG Pct | FT Pct | Rebounds/game | Assists/game | Turnovers/game | Assist/Turnover ratio | Steals/game | Blocks/game |
|--------------|--------------|-------------|--------|---------|--------|---------------|--------------|----------------|-----------------------|-------------|-------------|
| 6 | 22.9 | 7.0 | 40.0 | 0.0 | 71.4 | 3.8 | 1.0 | 1.7 | 0.6 | 0.5 | 0.2 |



14 • Sara Scalia

G • 5-10 • So. • Stillwater, Minn. (Stillwater HS)
Intends to major in Business

SEASON HIGHS

Points: 18 at Iowa, 1/6/21
FGM: 6 at Iowa, 1/6/21
FGA: 16 at Iowa, 1/6/21
3FGM: 4 at Iowa, 1/6/21
3FGA: 12 at Iowa, 1/6/21
FTM: 4 vs. Maryland, 1/14/21
FTA: 4 vs. Maryland, 1/14/21
Off. Rebounds: 1, 2x, MR: at Wisconsin, 1/3/21
Def. Rebounds: 3, 2x, MR: at Wisconsin, 1/3/21
Total Rebounds: 4, 2x, MR: at Wisconsin, 1/3/21
Assists: 3, 2x, MR: vs. Maryland, 1/14/21
Steals: 2, 2x, RM: at Iowa, 1/6/21
Blocks: ---
Minutes: 35:51 vs. Maryland, 1/14/21

CAREER HIGHS

Points: 23 at George Washington, 12/10/19
FGM: 9 at George Washington, 12/10/19
FGA: 16 at Iowa, 1/6/21
3FGM: 5 at Penn State, 12/28/19
3FGA: 12 at Iowa, 1/6/21
FTM: 4, 3x, MR: vs. Maryland, 1/14/21
FTA: 6 vs. Rutgers, 2/2/20
Off. Rebounds: 5 at Illinois, 1/12/20
Def. Rebounds: 8 vs. Iowa, 1/16/20
Total Rebounds: 10 vs. Iowa, 1/16/20
Assists: 5 vs. Penn State, 3/4/20
Steals: 4, 2x, MR: at George Washington, 12/10/19
Blocks: 2 at George Washington, 12/10/19
Minutes: 45:23 vs. Rutgers, 2/2/20

CAREER MISCELLANEOUS

| | GAMES | MN W-L |
|-------------------------|-------|--------|
| Double-Figure Points: | 17 | 10-7 |
| 20+ Point Games: | 3 | 3-0 |
| Double-Figure Rebounds: | 1 | 0-1 |
| Double-Doubles: | 1 | 0-1 |

CAREER STATISTICS - OVERALL

| | | | | Field Goals | | 3-Point | | F-Throws | | Rebounds | | | | | | | | | | Scoring | |
|---------|------|-------|-----------|-------------|------|---------|------|----------|-------|----------|-----|-----|-----|-------|-----|----|-----|-----|-----|---------|--|
| SEASON | TEAM | GP-GS | MIN/AVG | FG-FGA | FG% | 3FG-FGA | 3FG% | FT-FTA | FT% | OFF | DEF | TOT | AVG | PF-FO | AST | TO | BLK | STL | PTS | AVG | |
| 2019-20 | MINN | 31-30 | 999/32.2 | 119-310 | .384 | 59-160 | .369 | 37-45 | .822 | 34 | 94 | 128 | 4.1 | 44-0 | 44 | 38 | 3 | 39 | 334 | 10.8 | |
| 2020-21 | MINN | 6-5 | 175/29.1 | 22-71 | .310 | 13-46 | .283 | 10-10 | 1.000 | 2 | 13 | 15 | 2.5 | 6-0 | 9 | 14 | 0 | 6 | 67 | 11.2 | |
| TOTAL | | 37-35 | 1174/31.7 | 141-381 | .370 | 72-206 | .350 | 47-55 | .855 | 36 | 107 | 143 | 3.9 | 50-0 | 53 | 52 | 3 | 45 | 401 | 10.8 | |

CAREER STATISTICS - BIG TEN ONLY

| Season | Gp | Gs | Min | Avg | 3-POINT | | | | REBOUNDS | | | | | | | | | | | |
|---------|----|----|--------|------|---------|------|--------|------|----------|-------|----------|-----|-------|-----|----|-----|----|-----|------|--|
| | | | | | Fg-Fga | Pct | Fg-Fga | Pct. | Ft-Fta | Pct. | O-D/Tot | Avg | Pf/Dq | Ast | T0 | Blk | ST | Pts | Avg | |
| 2019-20 | 18 | 18 | 618:30 | 34.4 | 71-201 | .353 | 40-109 | .367 | 25-31 | .806 | 21-57/78 | 4.3 | 29/0 | 21 | 23 | 1 | 17 | 207 | 11.5 | |
| 2020-21 | 6 | 5 | 174:40 | 29.1 | 22-71 | .310 | 13-46 | .283 | 10-10 | 1.000 | 2-13/15 | 2.5 | 6/0 | 9 | 14 | 0 | 6 | 67 | 11.2 | |
| TOTAL | 24 | 23 | 793:10 | 33.0 | 93-272 | .342 | 53-155 | .342 | 35-41 | .854 | 23-70/93 | 3.9 | 35/0 | 30 | 37 | 1 | 23 | 274 | 11.4 | |

SCALIA NOTES

Honors and Awards

2020 All-Big Ten Honorable Mention (media) and Big Ten All-Freshman Team (media)

Two-time Big Ten Freshman of the Week: Dec. 2, 2019 and Jan. 20, 2020

In the Record Book

- Ranked fourth all-time among Minnesota freshmen in 3-pointers made (59) and minutes per game (32.3), and fifth in 3-pointers attempted (160), 3-point percentage (.369; min. 40 attempts), free throw percentage (.822; min. 40 attempts) and starts (30)
- Did not play against Penn State (1/10/21) due to shoulder injury
- After missing the first two games due to injury, made season debut vs. Michigan State (12/9/20)
- Led all Big Ten freshmen in 3-pointers made per game (1.9); also led all BIG freshmen in conference games only in 3-point percentage (.367), 3's made per game (2.2) and minutes played per game (34.4)
- Notched first career double-double with 18 points and career-high 10 rebounds against Iowa (1/16/20)
- In BIG debut, scored 22 points with career-best 5 3's and tied career high in assists (4) at Penn State (12/28/19)
- Set or tied career highs in several stats at George Washington (12/10/19), including points (23), field goals made (9), blocks (2) and steals (4).
- Scored 20 points, including 4 3-pointers, and had seven rebounds vs. Bryant (11/26/19)
- Made first career start and tallied nine points and seven rebounds against Vermont (11/10/19)
- A three-star recruit and the No. 56 guard in the country according to ESPN
- Two-time all-state selection and four-time all-conference honoree
- Named Pioneer Press East Metro Girls Basketball Player of the Year as a senior after recording 22.8 points, 4.5 rebounds, 3.6 assists and 2.6 steals per contest while shooting 45.5% on FGs, 41.5% on 3's and 86.8% on FTs
- Led her high school team to the state tournament at Williams Arena for first time in 31 years as a senior
- Last name pronounced SCAL-ee-uh

SCALIA GAME-BY-GAME

| Opponent | Date | GS | MIN | Total | | 3-Pointers | | Free throws | | Rebounds | | | | PF | A | T/O | BLK | STL | PTS | AVG |
|-----------------|------------|----|--------|--------|------|------------|------|-------------|-------|----------|-----|-----|-----|----|---|-----|-----|-----|-----|------|
| | | | | FG-FGA | PCT | 3FG-3FGA | PCT | FT-FTA | PCT | OFF | DEF | TOT | AVG | | | | | | | |
| Michigan St. | 12/09/2020 | * | 29:13 | 3-11 | .273 | 1-5 | .200 | 2-2 | 1.000 | 0 | 2 | 2 | 2.0 | 1 | 1 | 2 | 0 | 0 | 9 | 9.0 |
| at Northwestern | 12/14/2020 | * | 24:59 | 2-11 | .182 | 2-10 | .200 | 0-0 | .000 | 0 | 1 | 1 | 1.5 | 3 | 0 | 1 | 0 | 0 | 6 | 7.5 |
| Indiana | 12/23/2020 | * | 26:40 | 3-12 | .250 | 1-5 | .200 | 2-2 | 1.000 | 1 | 3 | 4 | 2.3 | 0 | 2 | 3 | 0 | 1 | 9 | 8.0 |
| at Wisconsin | 01/03/2021 | * | 22:15 | 4-10 | .400 | 3-6 | .500 | 0-0 | .000 | 1 | 3 | 4 | 2.8 | 0 | 3 | 0 | 0 | 2 | 11 | 8.8 |
| at Iowa | 01/06/2021 | * | 35:42 | 6-16 | .375 | 4-12 | .333 | 2-2 | 1.000 | 0 | 2 | 2 | 2.6 | 1 | 0 | 4 | 0 | 2 | 18 | 10.6 |
| Maryland | 01/14/2021 | * | 35:51 | 4-11 | .364 | 2-8 | .250 | 4-4 | 1.000 | 0 | 2 | 2 | 2.5 | 1 | 3 | 4 | 0 | 1 | 14 | 11.2 |
| Totals | | 5 | 174:40 | 22-71 | .310 | 13-46 | .283 | 10-10 | 1.000 | 2 | 13 | 15 | 2.5 | 6 | 9 | 14 | 0 | 6 | 67 | 11.2 |

Player Averages

| Games Played | Minutes/game | Points/game | FG Pct | 3FG Pct | FT Pct | Rebounds/game | Assists/game | Turnovers/game | Assist/Turnover ratio | Steals/game | Blocks/game |
|--------------|--------------|-------------|--------|---------|--------|---------------|--------------|----------------|-----------------------|-------------|-------------|
| 6 | 29.1 | 11.2 | 31.0 | 28.3 | 100.0 | 2.5 | 1.5 | 2.3 | 0.6 | 1.0 | 0.0 |



15 • Kayla Mershon

F • 6-3 • Jr. • Minnetonka, Minn. (Univ. of Nebraska)
Majoring in Marketing

SEASON HIGHS

Points: 9 at Iowa, 1/6/21
FGM: 3 at Iowa, 1/6/21
FGA: 6, 2x, MR: at Iowa, 1/6/21
3FGM: 2 at Iowa, 1/6/21
3FGA: 4 at Iowa, 1/6/21
FTM: 3 vs. Indiana, 12/23/20
FTA: 4 vs. Indiana, 12/23/20
Off. Rebounds: 4 at Wisconsin, 1/3/21
Def. Rebounds: 4 vs. Penn State, 1/10/21
Total Rebounds: 7 at Wisconsin, 1/3/21
Assists: 1, 2x, MR: at Iowa, 1/6/21
Steals: 3 at Wisconsin, 1/3/21
Blocks: 4 at Iowa, 1/6/21
Minutes: 28:57 at Iowa, 1/6/21

CAREER HIGHS

Points: 9 at Iowa, 1/6/21
FGM: 3, 2x, MR: at Iowa, 1/6/21
FGA: 6, 3x, MR: at Iowa, 1/6/21
3FGM: 2 at Iowa, 1/6/21
3FGA: 4 at Iowa, 1/6/21
FTM: 4, 2x, MR: at Northwestern, 2/21/19*
FTA: 6 at Arkansas, 12/18/18*
Off. Rebounds: 5 vs. Creighton, 11/24/19*
Def. Rebounds: 7 at Ohio State, 2/19/20*
Total Rebounds: 9 at Ohio State, 2/19/20*
Assists: 3, 2x, MR: vs. Iowa, 2/25/19*
Steals: 3 at Wisconsin, 1/3/21
Blocks: 4 at Iowa, 1/6/21
Minutes: 30:00 vs. Purdue, 2/10/19*

* Recorded while playing at Nebraska

CAREER MISCELLANEOUS

| | GAMES | MN W-L |
|-----------------------|-------|--------|
| Double-Figure Points: | 0 | 0-0 |

CAREER STATISTICS - OVERALL

| | | | | Field Goals | | 3-Point | | F-Throws | | Rebounds | | | | | | | | | | Scoring | |
|----------------|------|-------|----------|-------------|------|---------|------|----------|------|----------|-----|-----|-----|-------|-----|----|-----|-----|-----|---------|--|
| SEASON | TEAM | GP-GS | MIN/AVG | FG-FGA | FG% | 3FG-FGA | 3FG% | FT-FTA | FT% | OFF | DEF | TOT | AVG | PF-FO | AST | TO | BLK | STL | PTS | AVG | |
| 2018-19 | Nebr | 30-14 | 525/17.5 | 31-85 | .365 | 9-29 | .310 | 26-41 | .634 | 29 | 61 | 90 | 3.0 | 41-0 | 27 | 12 | 11 | 21 | 97 | 3.2 | |
| 2019-20 | Nebr | 30-1 | 347/11.6 | 17-49 | .347 | 3-11 | .273 | 10-20 | .500 | 38 | 38 | 76 | 2.5 | 29-1 | 14 | 13 | 7 | 10 | 47 | 1.6 | |
| 2020-21 | MINN | 5-1 | 107/21.3 | 7-20 | .350 | 2-9 | .222 | 6-7 | .857 | 7 | 13 | 20 | 4.0 | 14-1 | 2 | 7 | 5 | 4 | 22 | 4.4 | |
| TOTAL FOR MINN | | 5-1 | 107/21.3 | 7-20 | .350 | 2-9 | .222 | 6-7 | .857 | 7 | 13 | 20 | 4.0 | 14-1 | 2 | 7 | 5 | 4 | 22 | 4.4 | |
| TOTAL | | 65-16 | 979/15.1 | 55-154 | .357 | 14-49 | .286 | 42-68 | .618 | 74 | 112 | 186 | 2.9 | 84-2 | 43 | 32 | 23 | 35 | 166 | 2.6 | |

CAREER STATISTICS - BIG TEN ONLY

| | | 3-POINT | | | | REBOUNDS | | | | | | | | | | | | | |
|----------|----|---------|--------|------|--------|----------|--------|------|--------|------|-----------|-----|-------|-----|----|-----|----|-----|-----|
| Season | Gp | Gs | Min | Avg | Fg-Fga | Pct | Fg-Fga | Pct | Ft-Fta | Pct | O-D/Tot | Avg | Pf/Dq | Ast | TO | Blk | ST | Pts | Avg |
| 2018-19* | 18 | 13 | 363:26 | 20.2 | 19-50 | .380 | 8-22 | .364 | 18-24 | .750 | 20-43/63 | 3.5 | 30/0 | 18 | 10 | 8 | 15 | 64 | 3.6 |
| 2019-20* | 18 | 0 | 184:52 | 10.3 | 9-26 | .346 | 2-5 | .400 | 2-5 | .400 | 20-24/44 | 2.4 | 17/0 | 8 | 5 | 2 | 3 | 22 | 1.2 |
| 2020-21 | 5 | 1 | 106:35 | 21.3 | 7-20 | .350 | 2-9 | .222 | 6-7 | .857 | 7-13/20 | 4.0 | 14/1 | 2 | 7 | 5 | 4 | 22 | 4.4 |
| TOTAL | 41 | 14 | 654:53 | 16.0 | 35-96 | .365 | 12-36 | .333 | 26-36 | .722 | 47-80/127 | 3.1 | 61/1 | 28 | 22 | 15 | 22 | 108 | 2.6 |

* Stats recorded while playing at Nebraska

MERSHON NOTES

- Made first start with Gophers against Penn State (1/10/21), scoring 6 points with 4 rebounds
- Set career highs in points (9), 3-pointers made and attempted (2-4) and blocks (4) at Iowa (1/6/21)
- Made Gophers debut vs. Indiana (12/23/20) after sitting out the first four games due to NCAA transfer rules; ruled eligible to play with team on Dec. 2
- Transferred to Minnesota after spending first two seasons at Nebraska.
- Played in all 60 games with 15 starts in her two seasons with the Huskers, averaging 2.4 points and 2.8 rebounds in 14.6 minutes of action per contest while shooting 35.8 percent from the floor and 30.0 percent on 3-pointers.
- At Minnetonka High School, was a four-time first-team all-conference honoree and was ranked as the No. 14 wing nationally by ESPN. Helped lead the Skippers to a AAAA state title in 2016 on the Williams Arena floor by averaging a double-double with 12 points and 10 rebounds per contest for the season.

MERSHON GAME-BY-GAME

| Opponent | Date | GS | MIN | Total | | 3-Pointers | | Free throws | | Rebounds | | | | PF | A | T/O | BLK | STL | PTS | AVG |
|--------------|------------|----|--------|--------|------|------------|------|-------------|-------|----------|-----|-----|-----|----|---|-----|-----|-----|-----|-----|
| | | | | FG-FGA | PCT | 3FG-FGA | PCT | FT-FTA | PCT | OFF | DEF | TOT | AVG | | | | | | | |
| Indiana | 12/23/2020 | | 24:18 | 0-6 | .000 | 0-3 | .000 | 3-4 | .750 | 1 | 2 | 3 | 3.0 | 4 | 0 | 2 | 0 | 0 | 3 | 3.0 |
| at Wisconsin | 01/03/2021 | | 18:38 | 2-4 | .500 | 0-2 | .000 | 0-0 | .000 | 4 | 3 | 7 | 5.0 | 5 | 1 | 1 | 0 | 3 | 4 | 3.5 |
| at Iowa | 01/06/2021 | | 28:57 | 3-6 | .500 | 2-4 | .500 | 1-1 | 1.000 | 1 | 1 | 2 | 4.0 | 1 | 1 | 1 | 4 | 0 | 9 | 5.3 |
| Penn St. | 01/10/2021 | * | 19:00 | 2-3 | .667 | 0-0 | .000 | 2-2 | 1.000 | 0 | 4 | 4 | 4.0 | 3 | 0 | 2 | 0 | 1 | 6 | 5.5 |
| Maryland | 01/14/2021 | | 15:42 | 0-1 | .000 | 0-0 | .000 | 0-0 | .000 | 1 | 3 | 4 | 4.0 | 1 | 0 | 1 | 1 | 0 | 0 | 4.4 |
| Totals | | 1 | 106:35 | 7-20 | .350 | 2-9 | .222 | 6-7 | .857 | 7 | 13 | 20 | 4.0 | 14 | 2 | 7 | 5 | 4 | 22 | 4.4 |

Player Averages

| Games Played | Minutes/ game | Points/ game | FG Pct | 3FG Pct | FT Pct | Rebounds/ game | Assists/ game | Turnovers/ game | Assist/Turnover ratio | Steals/ game | Blocks/ game |
|--------------|---------------|--------------|--------|---------|--------|----------------|---------------|-----------------|-----------------------|--------------|--------------|
| 5 | 21.3 | 4.4 | 35.0 | 22.2 | 85.7 | 4.0 | 0.4 | 1.4 | 0.3 | 0.8 | 1.0 |



21 • Caroline Strande

G • 5-11 • Fr. • Racine, Wis. (Racine Lutheran HS)
Undecided on a major

SEASON HIGHS

Points: 9 vs. Drake, 12/6/20
FGM: 4 vs. Drake, 12/6/20
FGA: 12 vs. Drake, 12/6/20
3FGM: 1, 2x, MR: at Northwestern, 12/14/20
3FGA: 3 vs. Drake, 12/6/20
FTM: 1 vs. Michigan State, 12/9/20
FTA: 2 vs. Michigan State, 12/9/20
Off. Rebounds: 3 vs. Drake, 12/6/20
Def. Rebounds: 3 vs. Michigan State, 12/9/20
Total Rebounds: 4 vs. Drake, 12/6/20
Assists: 1, 2x, MR: at Northwestern, 12/14/20
Steals: 4 vs. Drake, 12/6/20
Blocks: ---
Minutes: 26:53 vs. Drake, 12/6/20

CAREER HIGHS

Points: 9 vs. Drake, 12/6/20
FGM: 4 vs. Drake, 12/6/20
FGA: 12 vs. Drake, 12/6/20
3FGM: 1, 2x, MR: at Northwestern, 12/14/20
3FGA: 3 vs. Drake, 12/6/20
FTM: 1 vs. Michigan State, 12/9/20
FTA: 2 vs. Michigan State, 12/9/20
Off. Rebounds: 3 vs. Drake, 12/6/20
Def. Rebounds: 3 vs. Michigan State, 12/9/20
Total Rebounds: 4 vs. Drake, 12/6/20
Assists: 1, 2x, MR: at Northwestern, 12/14/20
Steals: 4 vs. Drake, 12/6/20
Blocks: ---
Minutes: 26:53 vs. Drake, 12/6/20

CAREER MISCELLANEOUS

| | GAMES | MN | W-L |
|-----------------------|-------|----|-----|
| Double-Figure Points: | 0 | | 0-0 |

CAREER STATISTICS - OVERALL

| | | | | Field Goals | | 3-Point | | F-Throws | | Rebounds | | | | | | | | | | Scoring | |
|---------|------|-------|---------|-------------|------|---------|------|----------|------|----------|-----|-----|-----|-------|-----|----|-----|-----|-----|---------|--|
| SEASON | TEAM | GP-GS | MIN/AVG | FG-FGA | FG% | 3FG-FGA | 3FG% | FT-FTA | FT% | OFF | DEF | TOT | AVG | PF-FO | AST | TO | BLK | STL | PTS | AVG | |
| 2020-21 | MINN | 4-0 | 47/11.7 | 5-14 | .357 | 2-5 | .400 | 1-2 | .500 | 3 | 4 | 7 | 1.8 | 2-0 | 2 | 5 | 0 | 6 | 13 | 3.3 | |
| TOTAL | | 4-0 | 47/11.7 | 5-14 | .357 | 2-5 | .400 | 1-2 | .500 | 3 | 4 | 7 | 1.8 | 2-0 | 2 | 5 | 0 | 6 | 13 | 3.3 | |

CAREER STATISTICS - BIG TEN ONLY

| | | | | 3-POINT | | | | REBOUNDS | | | | | | | | | | | | | |
|---------|----|----|-------|---------|--------|------|--------|----------|--------|------|---------|-----|-------|-----|----|-----|----|-----|-----|--|--|
| Season | Gp | Gs | Min | Avg | Fg-Fga | Pct | Fg-Fga | Pct | Ft-Fta | Pct | O-D/Tot | Avg | Pf/Dq | Ast | TO | Blk | ST | Pts | Avg | | |
| 2020-21 | 3 | 0 | 19:49 | 6.6 | 1-2 | .500 | 1-2 | .500 | 1-2 | .500 | 0-3/3 | 1.0 | 2/0 | 1 | 2 | 0 | 2 | 4 | 1.3 | | |
| TOTAL | 3 | 0 | 19:49 | 6.6 | 1-2 | .500 | 1-2 | .500 | 1-2 | .500 | 0-3/3 | 1.0 | 2/0 | 1 | 2 | 0 | 2 | 4 | 1.3 | | |

STRANDE NOTES

- Made Gophers debut with 9 points, 4 rebounds and 4 steals vs. Drake (12/6/20)
- A three-star recruit according to ESPN, touted as the No. 29 guard in the country
- Finished her career fifth in state history in scoring and was Racine Lutheran High School's all-time leader in points (with over 2,500 points), field goals made, free throws made, steals and assists
- Journal Sentinel's Player of the Year, AP First Team All-State, WBCA Division 4 All-State and McDonald's High School All-American Game nominee as a senior; ranked second in the state in scoring at 35.3 points per game in her final season and also averaged 10.2 rebounds, 5.4 assists, 5.4 steals and 1.6 blocks per contest
- Holds state's high school soccer records with nine goals and 19 points (2 for goal, 1 for assist) in one game
- "I chose the University of Minnesota because it is an incredible academic school and the university offers tremendous resources for its student-athletes. The women's basketball program has a great coaching staff, first-class athletic facilities, a supportive fan base, and a competitive basketball environment. I cannot wait to play with great teammates and represent Golden Gopher Women's Basketball."
- Coach Whalen: "Caroline is someone who has a knack for making the right basketball play. She can score from all three levels on offense and brings rebounding to the guard position, as well."
- Last name pronounced STRAND-ee

STRANDE GAME-BY-GAME

| Opponent | Date | GS | MIN | Total | | 3-Pointers | | Free throws | | Rebounds | | | | PF | | T/O | BLK | STL | PTS | AVG |
|-----------------|------------|----|-------|-------|-------|------------|-------|-------------|------|----------|-----|-----|-----|----|---|-----|-----|-----|-----|-----|
| | | | | FG-FA | PCT | 3FG-3FA | PCT | FT-FTA | PCT | OFF | DEF | TOT | AVG | A | T | | | | | |
| Drake | 12/06/2020 | | 26:53 | 4-12 | .333 | 1-3 | .333 | 0-0 | .000 | 3 | 1 | 4 | 4.0 | 0 | 1 | 3 | 0 | 4 | 9 | 9.0 |
| Michigan St. | 12/09/2020 | | 15:35 | 0-1 | .000 | 0-1 | .000 | 1-2 | .500 | 0 | 3 | 3 | 3.5 | 2 | 0 | 2 | 0 | 2 | 1 | 5.0 |
| at Northwestern | 12/14/2020 | | 03:36 | 1-1 | 1.000 | 1-1 | 1.000 | 0-0 | .000 | 0 | 0 | 0 | 2.3 | 0 | 1 | 0 | 0 | 0 | 3 | 4.3 |
| Maryland | 01/14/2021 | | 00:38 | 0-0 | .000 | 0-0 | .000 | 0-0 | .000 | 0 | 0 | 0 | 1.8 | 0 | 0 | 0 | 0 | 0 | 0 | 3.3 |
| Totals | | 0 | 46:42 | 5-14 | .357 | 2-5 | .400 | 1-2 | .500 | 3 | 4 | 7 | 1.8 | 2 | 2 | 5 | 0 | 6 | 13 | 3.3 |

Player Averages

| Games Played | Minutes/game | Points/game | FG Pct | 3FG Pct | FT Pct | Rebounds/game | Assists/game | Turnovers/game | Assist/Turnover ratio | Steals/game | Blocks/game |
|--------------|--------------|-------------|--------|---------|--------|---------------|--------------|----------------|-----------------------|-------------|-------------|
| 4 | 11.7 | 3.3 | 35.7 | 40.0 | 50.0 | 1.8 | 0.5 | 1.3 | 0.4 | 1.5 | 0.0 |



23 • Katie Borowicz

G • 5-7 • Fr. • Roseau, Minn. (Roseau HS)
Undecided on a major

SEASON HIGHS

Points: 8 vs. Maryland, 1/14/21
FGM: 3 vs. Maryland, 1/14/21
FGA: 7 vs. Penn State, 1/10/21
3FGM: 2 vs. Maryland, 1/14/21
3FGA: 5 vs. Penn State, 1/10/21
FTM: ---
FTA: ---
Off. Rebounds: ---
Def. Rebounds: 1 vs. Penn State, 1/10/21
Total Rebounds: 1 vs. Penn State, 1/10/21
Assists: 2 vs. Penn State, 1/10/21
Steals: 1, 2x, MR: vs. Maryland, 1/14/21
Blocks: ---
Minutes: 16:13

CAREER HIGHS

Points: 8 vs. Maryland, 1/14/21
FGM: 3 vs. Maryland, 1/14/21
FGA: 7 vs. Penn State, 1/10/21
3FGM: 2 vs. Maryland, 1/14/21
3FGA: 5 vs. Penn State, 1/10/21
FTM: ---
FTA: ---
Off. Rebounds: ---
Def. Rebounds: 1 vs. Penn State, 1/10/21
Total Rebounds: 1 vs. Penn State, 1/10/21
Assists: 2 vs. Penn State, 1/10/21
Steals: 1, 2x, MR: vs. Maryland, 1/14/21
Blocks: ---
Minutes: 16:13

CAREER MISCELLANEOUS

| | GAMES | MN W-L |
|-----------------------|-------|--------|
| Double-Figure Points: | 0 | 0-0 |

CAREER STATISTICS - OVERALL

| | | | | Field Goals | | 3-Point | | F-Throws | | Rebounds | | | | | | | | | | Scoring | |
|---------|------|-------|---------|-------------|------|---------|------|----------|------|----------|-----|-----|-----|-------|-----|----|-----|-----|-----|---------|--|
| SEASON | TEAM | GP-GS | MIN/AVG | FG-FGA | FG% | 3FG-FGA | 3FG% | FT-FTA | FT% | OFF | DEF | TOT | AVG | PF-FO | AST | TO | BLK | STL | PTS | AVG | |
| 2020-21 | MINN | 2-0 | 21/10.4 | 4-11 | .364 | 2-7 | .286 | 0-0 | .000 | 0 | 1 | 1 | 0.5 | 2-0 | 3 | 0 | 0 | 2 | 10 | 5.0 | |
| TOTAL | | 2-0 | 21/10.4 | 4-11 | .364 | 2-7 | .286 | 0-0 | .000 | 0 | 1 | 1 | 0.5 | 2-0 | 3 | 0 | 0 | 2 | 10 | 5.0 | |

CAREER STATISTICS - BIG TEN ONLY

| | | | | 3-POINT | | | | | | REBOUNDS | | | | | | | | | |
|---------|----|----|-------|---------|--------|------|--------|------|--------|----------|---------|-----|-------|-----|----|-----|----|-----|-----|
| Season | Gp | Gs | Min | Avg | Fg-Fga | Pct | Fg-Fga | Pct | Ft-Fta | Pct | 0-D/Tot | Avg | Pf/Dq | Ast | TO | Blk | ST | Pts | Avg |
| 2020-21 | 2 | 0 | 20:51 | 10.4 | 4-11 | .364 | 2-7 | .286 | 0-0 | --- | 0-1/1 | 1.0 | 2/0 | 3 | 0 | 0 | 2 | 10 | 5.0 |
| TOTAL | 2 | 0 | 20:51 | 10.4 | 4-11 | .364 | 2-7 | .286 | 0-0 | --- | 0-1/1 | 1.0 | 2/0 | 3 | 0 | 0 | 2 | 10 | 5.0 |

BOROWICZ NOTES

- Made collegiate debut with 2 points and 2 assists vs. Penn State (1/10/21); scored career-high 8 points in 4:38 of playing time against No. 9 Maryland (1/14/21)
- Joined Gophers as early enrollee on Jan. 2, 2021; had signed NLI with program in November 2020
- A four-star recruit according to ESPN, the 98th-ranked player overall in the class and the No. 19 point guard
- A three-time all-state honoree, including her junior year when she averaged 31.3 points, 6.8 rebounds, 6.2 steals and 6.0 assists per game
- On varsity since seventh grade, scored over 2,000 points in her career and reached 1,000 as a sophomore
- Helped Roseau to a state title in 2017, a runner-up finish in 2018 and a spot in the semifinals in 2019.
- "I chose to enroll early because of the unique circumstances of this year. Covid-19 has changed a lot of aspects of not only my life, but everyone's lives. There were a lot of variables to consider but ultimately I knew it would give me the greatest chance to become a better basketball player. It was difficult to leave my high school career unfinished, but the uncertainty of this year is what helped me make my decision. I love the game of basketball and I'm very grateful for this opportunity. I'm going to take advantage of the extra time I get with this amazing team."
- Coach Whalen: "This year has presented all of us with very unique expectations and opportunities... we presented Katie with the opportunity to join our team this semester and she decided to take the opportunity to join us now. We know Katie has the ability to score and create assists at an elite level. We are looking forward to her providing depth in our backcourt."
- Last name pronounced buh-RAH-vitch

BOROWICZ GAME-BY-GAME

| Opponent | Date | GS | MIN | Total | | 3-Pointers | | Free throws | | Rebounds | | | | PF | A | T/O | BLK | STL | PTS | AVG |
|----------|------------|----|-------|--------|------|------------|-------|-------------|------|----------|-----|-----|-----|----|---|-----|-----|-----|-----|-----|
| | | | | FG-FGA | PCT | 3FG-3FGA | PCT | FT-FTA | PCT | OFF | DEF | TOT | AVG | | | | | | | |
| Penn St. | 01/10/2021 | | 16:13 | 1-7 | .143 | 0-5 | .000 | 0-0 | .000 | 0 | 1 | 1 | 1.0 | 1 | 2 | 0 | 0 | 1 | 2 | 2.0 |
| Maryland | 01/14/2021 | | 04:38 | 3-4 | .750 | 2-2 | 1.000 | 0-0 | .000 | 0 | 0 | 0 | 0.5 | 1 | 1 | 0 | 0 | 1 | 8 | 5.0 |
| Totals | | 0 | 20:51 | 4-11 | .364 | 2-7 | .286 | 0-0 | .000 | 0 | 1 | 1 | 0.5 | 2 | 3 | 0 | 0 | 2 | 10 | 5.0 |

Player Averages

| Games Played | Minutes/game | Points/game | FG Pct | 3FG Pct | FT Pct | Rebounds/game | Assists/game | Turnovers/game | Assist/Turnover ratio | Steals/game | Blocks/game |
|--------------|--------------|-------------|--------|---------|--------|---------------|--------------|----------------|-----------------------|-------------|-------------|
| 2 | 10.4 | 5.0 | .364 | .286 | 0.0 | 0.5 | 1.5 | 0.0 | 3.0 | 1.0 | 0.0 |



24 • Justice Ross

F • 6-0 • R-Fr. • Des Moines, Iowa (Des Moines East HS)
Undecided on a major

SEASON HIGHS

Points: 2 vs. Eastern Illinois, 12/2/20
FGM: 1 vs. Eastern Illinois, 12/2/20
FGA: 2, 2x, MR: vs. Drake, 12/6/20
3FGM: ---
3FGA: 2 vs. Drake, 12/6/20
FTM: ---
FTA: ---
Off. Rebounds: 1 vs. Eastern Illinois, 12/2/20
Def. Rebounds: 2 vs. Eastern Illinois, 12/2/20
Total Rebounds: 3 vs. Eastern Illinois, 12/2/20
Assists: 1 vs. Eastern Illinois, 12/2/20
Steals: 1 vs. Eastern Illinois, 12/2/20
Blocks: 2 vs. Eastern Illinois, 12/2/20
Minutes: 27:15 vs. Eastern Illinois, 12/2/20

CAREER HIGHS

Points: 2 vs. Eastern Illinois, 12/2/20
FGM: 1 vs. Eastern Illinois, 12/2/20
FGA: 2, 2x, MR: vs. Drake, 12/6/20
3FGM: ---
3FGA: 2 vs. Drake, 12/6/20
FTM: ---
FTA: ---
Off. Rebounds: 1 vs. Eastern Illinois, 12/2/20
Def. Rebounds: 2 vs. Eastern Illinois, 12/2/20
Total Rebounds: 3 vs. Eastern Illinois, 12/2/20
Assists: 1 vs. Eastern Illinois, 12/2/20
Steals: 1 vs. Eastern Illinois, 12/2/20
Blocks: 2 vs. Eastern Illinois, 12/2/20
Minutes: 27:15 vs. Eastern Illinois, 12/2/20

CAREER MISCELLANEOUS

| | GAMES | MN W-L |
|-----------------------|-------|--------|
| Double-Figure Points: | 0 | 0-0 |

CAREER STATISTICS - OVERALL

| | | | | Field Goals | | 3-Point | | F-Throws | | Rebounds | | | | | | | | | | Scoring | |
|---------|------|-------|---------|-------------|------|---------|------|----------|------|----------|-----|-----|-----|-------|-----|----|-----|-----|-----|---------|--|
| SEASON | TEAM | GP-GS | MIN/AVG | FG-FGA | FG% | 3FG-FGA | 3FG% | FT-FTA | FT% | OFF | DEF | TOT | AVG | PF-FO | AST | TO | BLK | STL | PTS | AVG | |
| 2020-21 | MINN | 3-0 | 41/13.7 | 1-5 | .200 | 0-3 | .000 | 0-0 | .000 | 1 | 3 | 4 | 1.3 | 2-0 | 1 | 1 | 2 | 1 | 2 | 0.7 | |
| TOTAL | | 3-0 | 41/13.7 | 1-5 | .200 | 0-3 | .000 | 0-0 | .000 | 1 | 3 | 4 | 1.3 | 2-0 | 1 | 1 | 2 | 1 | 2 | 0.7 | |

CAREER STATISTICS - BIG TEN ONLY

| | | | | 3-POINT | | | | | | REBOUNDS | | | | | | | | | |
|---------|----|----|------|---------|--------|------|--------|------|--------|----------|---------|-----|-------|-----|----|-----|----|-----|-----|
| Season | Gp | Gs | Min | Avg | Fg-Fga | Pct | Fg-Fga | Pct | Ft-Fta | Pct | O-D/Tot | Avg | Pf/Dq | Ast | TO | Blk | ST | Pts | Avg |
| 2020-21 | 1 | 0 | 2:32 | 2.5 | 0-1 | .000 | 0-1 | .000 | 0-0 | --- | 0-0/0 | 0.0 | 0/0 | 0 | 0 | 0 | 0 | 0 | 0.0 |
| TOTAL | 1 | 0 | 2:32 | 2.5 | 0-1 | .000 | 0-1 | .000 | 0-0 | --- | 0-0/0 | 0.0 | 0/0 | 0 | 0 | 0 | 0 | 0 | 0.0 |

ROSS NOTES

- Made Gophers debut against Eastern Illinois (12/2/20) with 2 points, 3 rebounds, 2 blocks, an assist and a steal.
- Redshirted last season
- A three-star recruit and the No. 33 wing player in the country out of high school, according to ESPN
- Two-time first-team all-conference honoree
- Posted 15.7 points, 4.6 assists, 4.0 rebounds, 1.7 blocks and 1.6 steals per game in her senior season
- As a junior, recorded 14.3 points, 4.6 rebounds, 2.7 assists, 2.1 blocks and 1.2 steals per contest

ROSS GAME-BY-GAME

| | | | Total | | 3-Pointers | | Free throws | | Rebounds | | | | | | | | | | | |
|-----------------|------------|----|-------|--------|------------|----------|-------------|--------|----------|-----|-----|-----|-----|----|---|-----|-----|-----|-----|-----|
| Opponent | Date | GS | MIN | FG-FGA | PCT | 3FG-3FGA | PCT | FT-FTA | PCT | OFF | DEF | TOT | AVG | PF | A | T/O | BLK | STL | PTS | AVG |
| Eastern Ill. | 12/02/2020 | | 27:15 | 1-2 | .500 | 0-0 | .000 | 0-0 | .000 | 1 | 2 | 3 | 3.0 | 1 | 1 | 1 | 2 | 1 | 2 | 2.0 |
| Drake | 12/06/2020 | | 11:28 | 0-2 | .000 | 0-2 | .000 | 0-0 | .000 | 0 | 1 | 1 | 2.0 | 1 | 0 | 0 | 0 | 0 | 0 | 1.0 |
| at Northwestern | 12/14/2020 | | 02:32 | 0-1 | .000 | 0-1 | .000 | 0-0 | .000 | 0 | 0 | 0 | 1.3 | 0 | 0 | 0 | 0 | 0 | 0 | 0.7 |
| Totals | | 0 | 41:15 | 1-5 | .200 | 0-3 | .000 | 0-0 | .000 | 1 | 3 | 4 | 1.3 | 2 | 1 | 1 | 2 | 1 | 2 | 0.7 |

Player Averages

| Games Played | Minutes/game | Points/game | FG Pct | 3FG Pct | FT Pct | Rebounds/game | Assists/game | Turnovers/game | Assist/Turnover ratio | Steals/game | Blocks/game |
|--------------|--------------|-------------|--------|---------|--------|---------------|--------------|----------------|-----------------------|-------------|-------------|
| 3 | 13.7 | 0.7 | 20.0 | 0.0 | 0.0 | 1.3 | 0.3 | 0.3 | 1.0 | 0.3 | 0.7 |



25 • Klarke Sconiers

C • 6-2 • So. • Queens, N.Y. (Christ the King HS)
Intends to major in Journalism

SEASON HIGHS

Points: 14 vs. Eastern Illinois, 12/2/20
FGM: 5 vs. Eastern Illinois, 12/2/20
FGA: 8 vs. Eastern Illinois, 12/2/20
3FGM: ---
3FGA: ---
FTM: 5 vs. Maryland, 1/14/21
FTA: 6 vs. Michigan State, 12/9/20
Off. Rebounds: 5, 2x, MR: vs. Michigan State, 12/9/20
Def. Rebounds: 5 vs. Maryland, 1/14/21
Total Rebounds: 8, 2x, MR: vs. Michigan State, 12/9/20
Assists: 1, 3x, MR: vs. Maryland, 1/14/21
Steals: 1, 4x, MR: vs. Penn State, 1/10/21
Blocks: 3 vs. Penn State, 1/10/21
Minutes: 26:20 vs. Eastern Illinois, 12/2/20

CAREER HIGHS

Points: 14 vs. Eastern Illinois, 12/2/20
FGM: 5 vs. Eastern Illinois, 12/2/20
FGA: 8 vs. Eastern Illinois, 12/2/20
3FGM: ---
3FGA: ---
FTM: 5 vs. Maryland, 1/14/21
FTA: 6 vs. Michigan State, 12/9/20
Off. Rebounds: 5, 2x, MR: vs. Michigan State, 12/9/20
Def. Rebounds: 5, 2x, MR: vs. Maryland, 1/14/21
Total Rebounds: 8, 2x, MR: vs. Michigan State, 12/9/20
Assists: 1, 6x, MR: vs. Maryland, 1/14/21
Steals: 1, 7x, MR: vs. Penn State, 1/10/21
Blocks: 3, 2x, MR: vs. Penn State, 1/10/21
Minutes: 27:03 vs. Ohio State, 3/5/20

CAREER MISCELLANEOUS

| | GAMES | MN W-L |
|-----------------------|-------|--------|
| Double-Figure Points: | 2 | 1-1 |

CAREER STATISTICS - OVERALL

| | | | | Field Goals | | 3-Point | | F-Throws | | Rebounds | | | | | | | | | | Scoring | |
|---------|------|-------|----------|-------------|------|---------|------|----------|------|----------|-----|-----|-----|-------|-----|----|-----|-----|-----|---------|--|
| SEASON | TEAM | GP-GS | MIN/AVG | FG-FGA | FG% | 3FG-FGA | 3FG% | FT-FTA | FT% | OFF | DEF | TOT | AVG | PF-FO | AST | TO | BLK | STL | PTS | AVG | |
| 2019-20 | MINN | 17-2 | 180/10.6 | 19-38 | .500 | 0-0 | .000 | 5-7 | .714 | 9 | 18 | 27 | 1.6 | 28-0 | 3 | 10 | 7 | 3 | 43 | 2.5 | |
| 2020-21 | MINN | 9-8 | 175/19.4 | 18-34 | .529 | 0-0 | .000 | 18-26 | .692 | 24 | 22 | 46 | 5.1 | 25-1 | 3 | 5 | 6 | 4 | 54 | 6.0 | |
| TOTAL | | 26-10 | 355/13.6 | 37-72 | .514 | 0-0 | .000 | 23-33 | .697 | 33 | 40 | 73 | 2.8 | 53-1 | 6 | 15 | 13 | 7 | 97 | 3.7 | |

CAREER STATISTICS - BIG TEN ONLY

| | | | | 3-POINT | | | | | | REBOUNDS | | | | | | | | | |
|---------|----|----|--------|---------|--------|------|--------|------|--------|----------|----------|-----|-------|-----|----|-----|----|-----|-----|
| Season | Gp | Gs | Min | Avg | Fg-Fga | Pct | Fg-Fga | Pct. | Ft-Fta | Pct. | O-D/Tot | Avg | Pf/Dq | Ast | TO | Blk | ST | Pts | Avg |
| 2019-20 | 9 | 2 | 96:24 | 10.7 | 8-18 | .444 | 0-0 | --- | 3-3 | 1.000 | 6-8/14 | 1.6 | 15/0 | 0 | 4 | 2 | 3 | 19 | 2.1 |
| 2020-21 | 7 | 6 | 132:28 | 18.9 | 12-23 | .522 | 0-0 | --- | 14-21 | .667 | 16-17/33 | 4.7 | 19/1 | 3 | 2 | 6 | 3 | 38 | 5.4 |
| TOTAL | 16 | 8 | 228:52 | 14.3 | 20-41 | .488 | 0-0 | --- | 17-24 | .708 | 22-25/47 | 2.9 | 34/1 | 3 | 6 | 8 | 6 | 57 | 3.6 |

SCONIERS NOTES

- Scored 13 points with 7 rebounds against No. 9 Maryland (1/14/21)
- Set career highs in several categories including points (14) and rebounds (8) vs. Eastern Illinois (12/2/20)
- Posted a season-high 7 rebounds and set career highs for blocks (3) and minutes played (27) against Ohio State in the Big Ten Tournament (3/5/20)
- Made first career start at Illinois (1/12/20) and had six points with five rebounds
- Tallied career-high seven points at George Washington (12/10/19)
- Scored four points and had one assist in Gophers' debut vs. Missouri State (11/5/19)
- A three-star recruit and the No. 18 post player out of high school, according to ESPN
- Named first-team all-state as a senior as she helped lead her team to a state title by averaging 11.7 points and 12.2 rebounds per game
- Helped Christ the King to a 29-1 record and league championship as a junior; averaged 9.5 points, 8.5 rebounds, 5.0 blocks, 3.0 assists and 1.5 steals per game as her team finished seventh in the country in the USA Today National Super 25 Girls' Rankings
- Last name pronounced SKON-yers

SCONIERS GAME-BY-GAME

| Opponent | Date | GS | MIN | Total | | 3-Pointers | | Free throws | | Rebounds | | | | PF | A | T/O | BLK | STL | PTS | AVG | |
|-----------------|------------|----|-------|--------|-------|------------|------|-------------|-------|----------|-----|-----|-----|-----|----|-----|-----|-----|-----|------|-----|
| | | | | FG-FGA | PCT | 3FG-FGA | PCT | FT-FTA | PCT | OFF | DEF | TOT | AVG | | | | | | | | |
| Eastern Ill. | 12/02/2020 | * | 26:20 | 5-8 | .625 | 0-0 | .000 | 4-5 | .800 | 5 | 3 | 8 | 8.0 | 3 | 0 | 2 | 0 | 0 | 14 | 14.0 | |
| Drake | 12/06/2020 | * | 15:49 | 1-3 | .333 | 0-0 | .000 | 0-0 | .000 | 3 | 2 | 5 | 6.5 | 3 | 0 | 1 | 0 | 1 | 2 | 8.0 | |
| Michigan St. | 12/09/2020 | * | 24:58 | 3-5 | .600 | 0-0 | .000 | 3-6 | .500 | 5 | 3 | 8 | 7.0 | 3 | 0 | 1 | 2 | 0 | 9 | 8.3 | |
| at Northwestern | 12/14/2020 | * | 25:51 | 0-1 | .000 | 0-0 | .000 | 1-2 | .500 | 3 | 3 | 6 | 6.8 | 5 | 1 | 0 | 0 | 1 | 1 | 6.5 | |
| Indiana | 12/23/2020 | * | 14:45 | 0-1 | .000 | 0-0 | .000 | 2-2 | 1.000 | 0 | 2 | 2 | 5.8 | 4 | 1 | 0 | 0 | 0 | 2 | 5.6 | |
| at Wisconsin | 01/03/2021 | * | 10:45 | 0-3 | .000 | 0-0 | .000 | 2-2 | 1.000 | 2 | 0 | 2 | 5.2 | 1 | 0 | 1 | 0 | 0 | 2 | 5.0 | |
| at Iowa | 01/06/2021 | * | 07:20 | 2-2 | 1.000 | 0-0 | .000 | 0-2 | .000 | 0 | 2 | 2 | 4.7 | 2 | 0 | 0 | 0 | 1 | 4 | 4.9 | |
| Penn St. | 01/10/2021 | * | 23:15 | 3-6 | .500 | 0-0 | .000 | 1-2 | .500 | 4 | 2 | 6 | 4.9 | 4 | 0 | 0 | 3 | 1 | 7 | 5.1 | |
| Maryland | 01/14/2021 | * | 25:34 | 4-5 | .800 | 0-0 | .000 | 5-5 | 1.000 | 2 | 5 | 7 | 5.1 | 0 | 1 | 0 | 1 | 0 | 13 | 6.0 | |
| Totals | | | 8 | 174:37 | 18-34 | .529 | 0-0 | .000 | 18-26 | .692 | 24 | 22 | 46 | 5.1 | 25 | 3 | 5 | 6 | 4 | 54 | 6.0 |

Player Averages

| Games Played | Minutes/game | Points/game | FG Pct | 3FG Pct | FT Pct | Rebounds/game | Assists/game | Turnovers/game | Assist/Turnover ratio | Steals/game | Blocks/game |
|--------------|--------------|-------------|--------|---------|--------|---------------|--------------|----------------|-----------------------|-------------|-------------|
| 9 | 19.4 | 6.0 | 52.9 | 0.0 | 69.2 | 5.1 | 0.3 | 0.6 | 0.6 | 0.4 | 0.7 |



30 • Kadi Sissoko

F • 6-2 • R-So. • Paris, France (Syracuse University)
Communication Studies Major

SEASON HIGHS

Points: 24 vs. Eastern Illinois, 12/2/20
FGM: 9 vs. Eastern Illinois, 12/2/20
FGA: 22 vs. Drake, 12/6/20
3FGM: 2 at Iowa, 1/6/21
3FGA: 3 at Iowa, 1/6/21
FTM: 5 vs. Eastern Illinois, 12/2/20
FTA: 8 vs. Eastern Illinois, 12/2/20
Off. Rebounds: 6 vs. Eastern Illinois, 12/2/20
Def. Rebounds: 6 at Wisconsin, 1/3/21
Total Rebounds: 10, 2x, MR: at Iowa, 1/6/21
Assists: 5 at Wisconsin, 1/3/21
Steals: 2 vs. Eastern Illinois, 12/2/20
Blocks: 3 vs. Michigan State, 12/9/20
Minutes: 36:08 at Wisconsin, 1/3/21

CAREER HIGHS

Points: 24 vs. Eastern Illinois, 12/2/20
FGM: 9 vs. Eastern Illinois, 12/2/20
FGA: 22 vs. Drake, 12/6/20
3FGM: 2, 2x, MR: at Iowa, 1/6/21
3FGA: 4 vs. Pittsburgh, 2/21/19*
FTM: 5 vs. Eastern Illinois, 12/2/20
FTA: 8 vs. Eastern Illinois, 12/2/20
Off. Rebounds: 6 vs. Eastern Illinois, 12/2/20
Def. Rebounds: 6 at Wisconsin, 1/3/21
Total Rebounds: 10, 2x, MR: at Iowa, 1/6/21
Assists: 5 at Wisconsin, 1/3/21
Steals: 2, 2x, MR: vs. Eastern Illinois, 12/2/20
Blocks: 3 vs. Michigan State, 12/9/20
Minutes: 36:08 at Wisconsin, 1/3/21

* Recorded while playing at Syracuse

CAREER MISCELLANEOUS

| | GAMES | MN W-L |
|-------------------------|-------|--------|
| Double-Figure Points: | 6 | 2-4 |
| 20+ Point Games: | 2 | 1-1 |
| Double-Figure Rebounds: | 2 | 1-1 |
| Double-Doubles: | 2 | 1-1 |

CAREER STATISTICS - OVERALL

| | | | | Field Goals | | 3-Point | | F-Throws | | Rebounds | | | | | | | | | | | Scoring | |
|----------------|------|-------|----------|-------------|------|---------|------|----------|------|----------|-----|-----|-----|-------|-----|----|-----|-----|-----|------|---------|--|
| SEASON | TEAM | GP-GS | MIN/AVG | FG-FGA | FG% | 3FG-FGA | 3FG% | FT-FTA | FT% | OFF | DEF | TOT | AVG | PF-FO | AST | TO | BLK | STL | PTS | AVG | | |
| 2018-19 | Syr | 22-1 | 214/9.7 | 29-74 | .392 | 3-19 | .158 | 9-15 | .600 | 17 | 23 | 40 | 1.8 | 22-0 | 11 | 23 | 1 | 7 | 70 | 3.2 | | |
| 2020-21 | MINN | 9-8 | 270/30.0 | 45-120 | .375 | 5-15 | .333 | 17-28 | .607 | 32 | 27 | 59 | 6.6 | 26-2 | 13 | 27 | 6 | 5 | 112 | 12.4 | | |
| TOTAL FOR MINN | | 9-8 | 270/30.0 | 45-120 | .375 | 5-15 | .333 | 17-28 | .607 | 32 | 27 | 59 | 6.6 | 26-2 | 13 | 27 | 6 | 5 | 112 | 12.4 | | |
| TOTAL | | 31-9 | 484/15.6 | 74-194 | .381 | 8-34 | .235 | 26-43 | .605 | 49 | 50 | 99 | 3.2 | 48-2 | 24 | 50 | 7 | 12 | 182 | 5.9 | | |

CAREER STATISTICS - BIG TEN ONLY

| | | | | | | | | | | | 3-POINT | | | REBOUNDS | | | | | | | | | |
|---------|----|----|--------|------|--------|------|--------|------|--------|------|----------|-----|-------|----------|----|-----|----|-----|------|--|--|--|--|
| Season | Gp | Gs | Min | Avg | Fg-Fga | Pct | Fg-Fga | Pct | Ft-Fta | Pct | O-D/Tot | Avg | Pf/Dq | Ast | TO | Blk | ST | Pts | Avg | | | | |
| 2020-21 | 7 | 7 | 199:57 | 28.6 | 30-82 | .366 | 4-11 | .364 | 12-20 | .600 | 21-21/42 | 6.0 | 20/1 | 9 | 21 | 4 | 3 | 76 | 10.9 | | | | |
| TOTAL | 7 | 7 | 199:57 | 28.6 | 30-82 | .366 | 4-11 | .364 | 12-20 | .600 | 21-21/42 | 6.0 | 20/1 | 9 | 21 | 4 | 3 | 76 | 10.9 | | | | |

SISSOKO NOTES

- Posted double-doubles in consecutive games with 20 points and career-best 10 rebounds at Iowa (1/6/21) and 16 points and 10 rebounds at Wisconsin (1/3/21); also had career-high five assists vs. Badgers
- Made Minnesota debut against Eastern Illinois with career highs of 24 points and 8 rebounds; tied for the most points in a Gophers debut since 1976-77 (Kenisha Bell vs. VCU, 11/15/16)
- Sat out the 2019-20 season due to NCAA transfer rules
- Played in 22 games with one start as a freshman at Syracuse, missing eight games early in the year due to a minor knee procedure; averaged 3.2 points and 1.8 rebounds while playing 9.6 minutes per contest
- Grabbed a season-best six rebounds at Florida State on (2/28/19)
- Tallied a season-high nine points versus Pitt on (2/21/19)
- Started against Miami on (1/23/19), recording five rebounds and three points
- The 10th-ranked player overall and the No. 2 guard in the 2018 recruiting class, according to ESPN
- Named pronounced KADD-ee see-SO-koh

SISSOKO GAME-BY-GAME

| Opponent | Date | GS | MIN | Total | | 3-Pointers | | Free throws | | Rebounds | | | | PF | A | T/O | BLK | STL | PTS | AVG |
|-----------------|------------|----|--------|--------|------|------------|------|-------------|-------|----------|-----|-----|-----|----|----|-----|-----|-----|-----|------|
| | | | | FG-FGA | PCT | 3FG-3FGA | PCT | FT-FTA | PCT | OFF | DEF | TOT | AVG | | | | | | | |
| Eastern Ill. | 12/02/2020 | * | 34:15 | 9-16 | .563 | 1-2 | .500 | 5-8 | .625 | 6 | 2 | 8 | 8.0 | 5 | 2 | 3 | 0 | 2 | 24 | 24.0 |
| Drake | 12/06/2020 | | 35:36 | 6-22 | .273 | 0-2 | .000 | 0-0 | .000 | 5 | 4 | 9 | 8.5 | 1 | 2 | 3 | 2 | 0 | 12 | 18.0 |
| Michigan St. | 12/09/2020 | * | 34:14 | 5-12 | .417 | 0-1 | .000 | 0-0 | .000 | 1 | 1 | 2 | 6.3 | 1 | 2 | 6 | 3 | 0 | 10 | 15.3 |
| at Northwestern | 12/14/2020 | * | 29:35 | 6-14 | .429 | 1-2 | .500 | 1-3 | .333 | 5 | 4 | 9 | 7.0 | 3 | 0 | 5 | 0 | 1 | 14 | 15.0 |
| Indiana | 12/23/2020 | * | 32:57 | 3-9 | .333 | 0-2 | .000 | 0-0 | .000 | 3 | 3 | 6 | 6.8 | 1 | 0 | 3 | 0 | 1 | 6 | 13.2 |
| at Wisconsin | 01/03/2021 | * | 36:08 | 6-15 | .400 | 1-2 | .500 | 3-6 | .500 | 4 | 6 | 10 | 7.3 | 3 | 5 | 2 | 0 | 1 | 16 | 13.7 |
| at Iowa | 01/06/2021 | * | 33:43 | 7-17 | .412 | 2-3 | .667 | 4-6 | .667 | 5 | 5 | 10 | 7.7 | 3 | 2 | 2 | 0 | 0 | 20 | 14.6 |
| Penn St. | 01/10/2021 | * | 12:58 | 0-5 | .000 | 0-1 | .000 | 2-2 | 1.000 | 2 | 0 | 2 | 7.0 | 5 | 0 | 2 | 1 | 0 | 2 | 13.0 |
| Maryland | 01/14/2021 | * | 20:22 | 3-10 | .300 | 0-0 | .000 | 2-3 | .667 | 1 | 2 | 3 | 6.6 | 4 | 0 | 1 | 0 | 0 | 8 | 12.4 |
| Totals | | 8 | 269:49 | 45-120 | .375 | 5-15 | .333 | 17-28 | .607 | 32 | 27 | 59 | 6.6 | 26 | 13 | 27 | 6 | 5 | 112 | 12.4 |

Player Averages

| Games Played | Minutes/game | Points/game | FG Pct | 3FG Pct | FT Pct | Rebounds/game | Assists/game | Turnovers/game | Assist/Turnover ratio | Steals/game | Blocks/game |
|--------------|--------------|-------------|--------|---------|--------|---------------|--------------|----------------|-----------------------|-------------|-------------|
| 9 | 30.0 | 12.4 | 37.5 | 33.3 | 60.7 | 6.6 | 1.4 | 3.0 | 0.5 | 0.6 | 0.7 |



34 • Gadiva Hubbard

G • 5-9 • R-Sr. • Virginia Beach, Va. (Princess Anne HS)
Graduated with degree in Business Marketing Education; working toward master's in Sport Management

SEASON HIGHS

Points: 24 at Wisconsin, 1/3/21
 FGM: 7 at Wisconsin, 1/3/21
 FGA: 13, 2x, MR: at Wisconsin, 1/3/21
 3FGM: 4, 2x, MR: vs. Michigan State, 12/9/20
 3FGA: 10 vs. Penn State, 1/10/21
 FTM: 7 at Wisconsin, 1/3/21
 FTA: 7 at Wisconsin, 1/3/21
 Off. Rebounds: 2 at Wisconsin, 1/3/21
 Def. Rebounds: 5, 2x, MR: vs. Penn State, 1/10/21
 Total Rebounds: 5, 2x, MR: vs. Penn State, 1/10/21
 Assists: 6 vs. Penn State, 1/10/21
 Steals: 3, 3x, MR: vs. Penn State, 1/10/21
 Blocks: 1 vs. Eastern Illinois, 12/2/20
 Minutes: 37:56 vs. Drake, 12/6/20

CAREER HIGHS

Points: 28 vs. Maryland, 3/3/17
 FG: 11 vs. Maryland, 3/3/17
 FGA: 21 vs. Georgia, 11/24/16
 3FG: 6, 2x, MR: at Notre Dame, 12/4/19
 3FGA: 13 at Notre Dame, 12/4/19
 FTM: 8 vs. Wake Forest, 11/25/17
 FTA: 8, 3x, MR: vs. Iowa, 1/16/20
 Off. Rebounds: 2, 5x, MR: at Wisconsin, 1/3/21
 Def. Rebounds: 7 vs. Rutgers, 2/11/17
 Total Rebounds: 8, 2x, MR: at Illinois, 2/25/18
 Assists: 8, 2x, MR: at Illinois, 2/25/18
 Steals: 5, 7x, MR: vs. Iowa, 1/16/20
 Blocks: 2, 2x, MR: vs. Maryland, 3/1/20
 Minutes: 49:10 vs. Rutgers, 2/2/20

CAREER MISCELLANEOUS

| | GAMES | MN W-L |
|-----------------------|-------|--------|
| Double-Figure Points: | 55 | 33-22 |
| 20+ Point Games: | 15 | 10-5 |

CAREER STATISTICS - OVERALL

| | | | | Field Goals | | 3-Point | | F-Throws | | Rebounds | | | | | | | | | Scoring | |
|---------|------|-------|-----------|-------------|------|---------|------|----------|------|----------|-----|-----|-----|-------|-----|-----|-----|-----|---------|------|
| SEASON | TEAM | GP-GS | MIN/AVG | FG-FGA | FG% | 3FG-FGA | 3FG% | FT-FTA | FT% | OFF | DEF | TOT | AVG | PF-FO | AST | TO | BLK | STL | PTS | AVG |
| 2016-17 | MINN | 23-12 | 730/31.7 | 103-252 | .409 | 46-133 | .346 | 36-47 | .766 | 14 | 55 | 69 | 3.0 | 50-0 | 57 | 41 | 2 | 38 | 288 | 12.5 |
| 2017-18 | MINN | 32-31 | 1118/34.9 | 158-389 | .406 | 69-198 | .348 | 51-59 | .864 | 8 | 78 | 86 | 2.7 | 72-2 | 110 | 60 | 4 | 57 | 436 | 13.6 |
| 2019-20 | MINN | 31-31 | 1002/32.3 | 113-317 | .356 | 63-179 | .352 | 59-74 | .797 | 15 | 90 | 105 | 3.4 | 63-0 | 57 | 38 | 6 | 53 | 348 | 11.2 |
| 2020-21 | MINN | 9-8 | 268/29.8 | 31-78 | .397 | 13-50 | .260 | 16-18 | .889 | 4 | 24 | 28 | 3.1 | 22-0 | 17 | 15 | 1 | 11 | 91 | 10.1 |
| TOTAL | | 95-82 | 3118/32.8 | 405-1036 | .391 | 191-560 | .341 | 162-198 | .818 | 41 | 247 | 288 | 3.0 | 207-2 | 241 | 154 | 13 | 159 | 1163 | 12.2 |

CAREER STATISTICS - BIG TEN ONLY

| Season | Gp | Gs | Min | Avg | 3-POINT | | | | | REBOUNDS | | | | | | | | | |
|---------|----|----|---------|------|---------|------|--------|------|--------|----------|------------|-----|-------|------|----|-----|----|-----|------|
| | | | | | Fg-Fga | Pct | Fg-Fga | Pct | Ft-Fta | Pct | O-D/Tot | Avg | Pf/Dq | Asst | TO | Blk | ST | Pts | Avg |
| 2016-17 | 9 | 4 | 290:00 | 32.2 | 29-79 | .367 | 16-45 | .356 | 13-19 | .684 | 6-23/29 | 3.2 | 20/0 | 21 | 16 | 0 | 17 | 87 | 9.7 |
| 2017-18 | 15 | 15 | 560:00 | 37.3 | 76-179 | .425 | 34-88 | .386 | 21-24 | .875 | 3-36/39 | 2.6 | 32/1 | 56 | 39 | 2 | 26 | 207 | 13.8 |
| 2019-20 | 18 | 18 | 621:59 | 34.6 | 56-184 | .304 | 31-106 | .292 | 38-47 | .809 | 8-56/64 | 3.6 | 42/0 | 39 | 29 | 4 | 27 | 181 | 10.1 |
| 2020-21 | 7 | 6 | 194:38 | 27.8 | 25-62 | .403 | 9-39 | .231 | 9-10 | .900 | 4-18/22 | 3.1 | 16/0 | 13 | 11 | 0 | 8 | 68 | 9.7 |
| TOTAL | 49 | 43 | 1666:37 | 34.0 | 186-504 | .369 | 90-278 | .324 | 81-100 | .810 | 21-133/154 | 3.1 | 110/1 | 129 | 95 | 6 | 78 | 543 | 11.1 |

HUBBARD NOTES

Honors and Awards

2020 All-Big Ten Honorable Mention (media) | 2020 Academic All-Big Ten
 2017 Lady Rebel Round-Up All-Tournament Team | 2016 Junkanoo Jam All-Tournament Team

In the Record Book

- Ranks sixth in program history in career 3-pointers attempted, seventh in 3's made and 18th in scoring
- Her 198 3-pointers attempted in 2017-18 rank eighth in Minnesota history, while her 69 3-pointers made are 10th
- Played 49 of 50 minutes against Rutgers (2/2/20), one minute short of the school record
- Went 5-5 on 3's vs. Penn State (2/11/18), one off the school record for makes without a miss on 3's
- Scored season-high 24 points, including 19 in second half and 9 in overtime, in win at Wisconsin (1/3/21)
- Became the 26th player in Gophers history to reach 1,000 career points with a 10-point effort at Ohio State (2/13/20); did it in 80 games, 12th quickest in program history
- Scored 20 points, including 6-of-13 on 3-pointers, at Notre Dame (12/4/19)
- Notched 20 points, including four 3-pointers, against No. 19 Arizona State (11/17/19)
- Missed the 2018-19 season with right foot injury (had surgery on Oct. 19, 2018); returned for 2019-20 opener
- Matched season high with 25 points and was 5-of-5 from 3-point range against Penn State (2/11/18)
- At North Carolina (11/29/17), equaled her season high of 25 points set vs. Wake Forest (11/25/17)
- Made a career-high six 3-pointers and had 22 points in 2017-18 season opener vs. Lehigh (11/11/17)
- Scored 28 points off the bench against Maryland (3/3/17), the most by a Gophers non-starter since at least '90-91
- Second on the team in 3's, assists and steals as a freshman despite missing eight games due to injury/illness
- Three-time Virginia state champion and 2016 Virginia High School League Group 5A Player of the Year

HUBBARD GAME-BY-GAME

| Opponent | Date | GS | MIN | Total | | 3-Pointers | | Free throws | | Rebounds | | | | PF | A | T/O | BLK | STL | PTS | AVG |
|-----------------|------------|----------|---------------|--------------|-------------|--------------|-------------|--------------|-------------|----------|-----------|-----------|------------|-----------|-----------|-----------|----------|-----------|-----------|-------------|
| | | | | FG-FGA | PCT | 3FG-3FGA | PCT | FT-FTA | PCT | OFF | DEF | TOT | AVG | | | | | | | |
| Eastern Ill. | 12/02/2020 | * | 35:30 | 1-3 | .333 | 0-2 | .000 | 4-4 | 1.000 | 0 | 3 | 3 | 3.0 | 3 | 1 | 4 | 1 | 3 | 6 | 6.0 |
| Drake | 12/06/2020 | * | 37:56 | 5-13 | .385 | 4-9 | .444 | 3-4 | .750 | 0 | 3 | 3 | 3.0 | 3 | 3 | 0 | 0 | 0 | 17 | 11.5 |
| Michigan St. | 12/09/2020 | * | 32:09 | 6-11 | .545 | 4-7 | .571 | 1-1 | 1.000 | 0 | 5 | 5 | 3.7 | 1 | 1 | 2 | 0 | 3 | 17 | 13.3 |
| at Northwestern | 12/14/2020 | * | 31:53 | 3-9 | .333 | 1-6 | .167 | 0-0 | .000 | 0 | 2 | 2 | 3.3 | 1 | 3 | 2 | 0 | 0 | 7 | 11.8 |
| Indiana | 12/23/2020 | | 13:53 | 3-4 | .750 | 0-1 | .000 | 0-0 | .000 | 0 | 2 | 2 | 3.0 | 2 | 0 | 2 | 0 | 2 | 6 | 10.6 |
| at Wisconsin | 01/03/2021 | * | 31:30 | 7-13 | .538 | 3-8 | .375 | 7-7 | 1.000 | 2 | 1 | 3 | 3.0 | 4 | 1 | 0 | 0 | 0 | 24 | 12.8 |
| at Iowa | 01/06/2021 | * | 22:54 | 1-7 | .143 | 0-4 | .000 | 0-0 | .000 | 2 | 0 | 2 | 2.9 | 3 | 1 | 1 | 0 | 0 | 2 | 11.3 |
| Penn St. | 01/10/2021 | * | 34:15 | 3-12 | .250 | 1-10 | .100 | 1-2 | .500 | 0 | 5 | 5 | 3.1 | 3 | 6 | 1 | 0 | 3 | 8 | 10.9 |
| Maryland | 01/14/2021 | * | 28:04 | 2-6 | .333 | 0-3 | .000 | 0-0 | .000 | 0 | 3 | 3 | 3.1 | 2 | 1 | 3 | 0 | 0 | 4 | 10.1 |
| Totals | | 8 | 268:04 | 31-78 | .397 | 13-50 | .260 | 16-18 | .889 | 4 | 24 | 28 | 3.1 | 22 | 17 | 15 | 1 | 11 | 91 | 10.1 |

Player Averages

| Games Played | Minutes/game | Points/game | FG Pct | 3FG Pct | FT Pct | Rebounds/game | Assists/game | Turnovers/game | Assist/Turnover ratio | Steals/game | Blocks/game |
|--------------|--------------|-------------|--------|---------|--------|---------------|--------------|----------------|-----------------------|-------------|-------------|
| 9 | 29.8 | 10.1 | 39.7 | 26.0 | 88.9 | 3.1 | 1.9 | 1.7 | 1.1 | 1.2 | 0.1 |



43 • Grace Cumming

F • 6-3 • R-Fr. • Des Moines, Iowa
(Des Moines Roosevelt HS)
Intends to major in Psychology

SEASON HIGHS

Points: 5 vs. Eastern Illinois, 12/2/20
FGM: 2 vs. Eastern Illinois, 12/2/20
FGA: 4 vs. Drake, 12/6/20
3FGM: 1 vs. Eastern Illinois, 12/2/20
3FGA: 1, 2x, MR: vs. Drake, 12/6/20
FTM: ---
FTA: ---
Off. Rebounds: 2 vs. Drake, 12/6/20
Def. Rebounds: 3, 3x, MR: vs. Michigan State, 12/9/20
Total Rebounds: 5 vs. Drake, 12/6/20
Assists: 1 at Northwestern, 12/14/20
Steals: ---
Blocks: 1 vs. Michigan State, 12/9/20
Minutes: 19:58 vs. Eastern Illinois, 12/2/20

CAREER HIGHS

Points: 5 vs. Eastern Illinois, 12/2/20
FGM: 2 vs. Eastern Illinois, 12/2/20
FGA: 4 vs. Drake, 12/6/20
3FGM: 1 vs. Eastern Illinois, 12/2/20
3FGA: 1, 2x, MR: vs. Drake, 12/6/20
FTM: ---
FTA: ---
Off. Rebounds: 2 vs. Drake, 12/6/20
Def. Rebounds: 3, 3x, MR: vs. Michigan State, 12/9/20
Total Rebounds: 5 vs. Drake, 12/6/20
Assists: 1 at Northwestern, 12/14/20
Steals: ---
Blocks: 1 vs. Michigan State, 12/9/20
Minutes: 19:58 vs. Eastern Illinois, 12/2/20

CAREER MISCELLANEOUS

| | GAMES | MN W-L |
|-----------------------|-------|--------|
| Double-Figure Points: | 0 | 0-0 |

CAREER STATISTICS - OVERALL

| | | | | Field Goals | | 3-Point | | F-Throws | | Rebounds | | | | | | | | | | Scoring | |
|---------|------|-------|---------|-------------|------|---------|------|----------|------|----------|-----|-----|-----|-------|-----|----|-----|-----|--|---------|-----|
| SEASON | TEAM | GP-GS | MIN/AVG | FG-FGA | FG% | 3FG-FGA | 3FG% | FT-FTA | FT% | OFF | DEF | TOT | AVG | PF-FO | AST | TO | BLK | STL | | PTS | AVG |
| 2020-21 | MINN | 5-1 | 51/10.2 | 4-10 | .400 | 1-2 | .500 | 0-0 | .000 | 4 | 12 | 16 | 3.2 | 7-0 | 1 | 3 | 1 | 0 | | 9 | 1.8 |
| TOTAL | | 5-1 | 51/10.2 | 4-10 | .400 | 1-2 | .500 | 0-0 | .000 | 4 | 12 | 16 | 3.2 | 7-0 | 1 | 3 | 1 | 0 | | 9 | 1.8 |

CAREER STATISTICS - BIG TEN ONLY

| Season | Gp | Gs | Min | Avg | 3-POINT | | | | | REBOUNDS | | | | | | | | | |
|---------|----|----|-------|-----|---------|------|--------|------|--------|----------|---------|-----|-------|-----|----|-----|----|-----|-----|
| | | | | | Fg-Fga | Pct | Fg-Fga | Pct. | Ft-Fta | Pct. | O-D/Tot | Avg | Pf/Dq | Ast | T0 | Blk | ST | Pts | Avg |
| 2020-21 | 3 | 0 | 18:06 | 6.0 | 1-4 | .250 | 0-0 | --- | 0-0 | --- | 1-6/7 | 2.3 | 3/0 | 1 | 2 | 1 | 0 | 2 | 0.7 |
| TOTAL | 3 | 0 | 18:06 | 6.0 | 1-4 | .250 | 0-0 | --- | 0-0 | --- | 1-6/7 | 2.3 | 3/0 | 1 | 2 | 1 | 0 | 2 | 0.7 |

CUMMING NOTES

- Made Gophers debut against Eastern Illinois (12/2/20) with 5 points and 4 rebounds
- Redshirted last season
- A three-star recruit according to ESPN and the 42nd ranked post player in the country, according to the site
- Named first-team all-conference as a senior after leading her team with 11.3 points, 10.1 rebounds and 2.0 blocks per contest
- Earned all-conference honorable mention twice despite being limited to just six games as a junior and 10 games as a sophomore
- As a freshman, named all-conference after averaging 11.2 points, 7.9 rebounds, 2.2 blocks and 1.4 assists per game

CUMMING GAME-BY-GAME

| Opponent | Date | GS | MIN | Total | | 3-Pointers | | Free throws | | Rebounds | | | | PF | A | T/O | BLK | STL | PTS | AVG |
|-----------------|------------|----|-------|--------|-------|------------|-------|-------------|------|----------|-----|-----|-----|----|---|-----|-----|-----|-----|-----|
| | | | | FG-FGA | PCT | 3FG-3FGA | PCT | FT-FTA | PCT | OFF | DEF | TOT | AVG | | | | | | | |
| Eastern Ill. | 12/02/2020 | | 19:58 | 2-2 | 1.000 | 1-1 | 1.000 | 0-0 | .000 | 1 | 3 | 4 | 4.0 | 0 | 0 | 0 | 0 | 0 | 5 | 5.0 |
| Drake | 12/06/2020 | * | 12:54 | 1-4 | .250 | 0-1 | .000 | 0-0 | .000 | 2 | 3 | 5 | 4.5 | 4 | 0 | 1 | 0 | 0 | 2 | 3.5 |
| Michigan St. | 12/09/2020 | | 07:39 | 0-1 | .000 | 0-0 | .000 | 0-0 | .000 | 0 | 3 | 3 | 4.0 | 2 | 0 | 1 | 1 | 0 | 0 | 2.3 |
| at Northwestern | 12/14/2020 | | 06:59 | 1-3 | .333 | 0-0 | .000 | 0-0 | .000 | 1 | 2 | 3 | 3.8 | 0 | 1 | 1 | 0 | 0 | 2 | 2.3 |
| Maryland | 01/14/2021 | | 03:28 | 0-0 | .000 | 0-0 | .000 | 0-0 | .000 | 0 | 1 | 1 | 3.2 | 1 | 0 | 0 | 0 | 0 | 0 | 1.8 |
| Totals | | 1 | 50:58 | 4-10 | .400 | 1-2 | .500 | 0-0 | .000 | 4 | 12 | 16 | 3.2 | 7 | 1 | 3 | 1 | 0 | 9 | 1.8 |

Player Averages

| Games Played | Minutes/ game | Points/ game | FG Pct | 3FG Pct | FT Pct | Rebounds/ game | Assists/ game | Turnovers/ game | Assist/Turnover ratio | Steals/ game | Blocks/ game |
|--------------|---------------|--------------|--------|---------|--------|----------------|---------------|-----------------|-----------------------|--------------|--------------|
| 5 | 10.2 | 1.8 | 40.0 | 50.0 | 0.0 | 3.2 | 0.2 | 0.6 | 0.3 | 0.0 | 0.2 |

BOX SCORES

Game 1 • Dec. 2, 2020

Eastern Illinois (1-1)

Minnesota (1-0)



Official Basketball Box Score - Final
Eastern Illinois at Minnesota
 12/02/20 Williams Arena, Minneapolis
 2020-21 Women's Basketball

Game Time: 2:00 PM

Game Duration: 1:49

Officials: Denise Brooks, Bryan Enterline, Bruce Morris

Eastern Illinois - 68

Record: 1-1

| NO. Name | Min | FG M-A | 3P M-A | FT M-A | Rebounds OR DR TOT | Fouls PF FD | TP | AS | TO | ST | Blocks BS BA | +/- |
|----------------------|---------|-----------|-----------|-----------|-----------------------|----------------|----|----|----|-----|-----------------|-----|
| 24 Morgan Litwiler | F 26:51 | 2-7 | 1-5 | 3-4 | 1 1 2 | 3 2 8 | 4 | 1 | 1 | 0 | 2 0 | -9 |
| 41 Abby Wahl | F 31:06 | 8-13 | 0-1 | 0-0 | 3 2 5 | 1 0 16 | 1 | 1 | 0 | 0 | 0 0 | -9 |
| 1 Kira Anthofer | G 32:58 | 1-5 | 1-2 | 0-0 | 2 2 2 | 3 3 10 | 5 | 1 | 0 | 0 | 0 0 | -2 |
| 11 Karia Pace | G 32:40 | 5-13 | 3-8 | 2-4 | 1 6 7 | 4 6 15 | 1 | 2 | 2 | 0 | 0 0 | -3 |
| 22 Lariah Washington | G 35:24 | 9-17 | 1-3 | 3-4 | 1 0 1 | 4 2 22 | 2 | 0 | 2 | 1 3 | -1 | -1 |
| 15 Taylor Steele | 10:46 | 0-0 | 0-0 | 0-0 | 0 3 3 | 0 0 0 | 2 | 1 | 0 | 0 | 0 0 | -8 |
| 2 Jordyn Hughes | 12:27 | 1-3 | 0-1 | 0-0 | 0 1 1 | 3 2 2 | 1 | 1 | 2 | 0 | 0 0 | 5 |
| 14 Grace McRae | 07:00 | 1-1 | 0-0 | 0-0 | 0 0 0 | 2 0 2 | 0 | 0 | 0 | 0 0 | 0 0 | 2 |
| 3 Briana Mishler | 08:31 | 0-2 | 0-1 | 0-0 | 0 0 0 | 2 0 0 | 0 | 0 | 0 | 0 0 | 0 0 | -5 |
| 12 Paige Schumann | 02:17 | 0-0 | 0-0 | 0-0 | 0 0 0 | 0 0 0 | 0 | 0 | 0 | 0 0 | 0 0 | 1 |
| Team | | | | | 4 3 7 | | 0 | 1 | | | | |
| Totals | | 27-61 | 6-21 | 8-12 | 10 18 28 | 22 14 68 | 21 | 12 | 9 | 1 5 | -4 | |

Technical Fouls: NONE

| Shooting By Period | FG | 3P | FT |
|--------------------|-------------|----|----|
| 1st FG | 7-16 43.8% | | |
| 3PT | 2-6 33.3% | | |
| FT | 1-2 50% | | |
| 2nd FG | 6-11 54.5% | | |
| 3PT | 2-4 50.0% | | |
| FT | 2-4 50% | | |
| 3rd FG | 5-17 29.4% | | |
| 3PT | 0-4 0.0% | | |
| FT | 3-4 75% | | |
| 4th FG | 9-17 52.9% | | |
| 3PT | 2-7 28.6% | | |
| FT | 2-2 100% | | |
| GM FG | 27-61 44.3% | | |
| 3PT | 6-21 28.6% | | |
| FT | 8-12 66.7% | | |

Dead Ball Rebounds: 2, 0

Minnesota - 72

Record: 1-0

| NO. Name | Min | FG M-A | 3P M-A | FT M-A | Rebounds OR DR TOT | Fouls PF FD | TP | AS | TO | ST | Blocks BS BA | +/- |
|---------------------|---------|-----------|-----------|-----------|-----------------------|----------------|----|----|----|-----|-----------------|-----|
| 10 Erin Hedman | F 16:42 | 0-1 | 0-0 | 0-0 | 0 4 4 | 1 1 0 | 0 | 1 | 0 | 1 0 | -1 | -1 |
| 30 Kadiatou Sissoko | F 34:15 | 9-16 | 1-2 | 5-8 | 6 2 8 | 5 7 24 | 2 | 3 | 2 | 0 0 | 0 12 | |
| 25 Klarke Sconiers | C 26:20 | 5-8 | 0-0 | 4-5 | 5 3 8 | 3 6 14 | 0 | 2 | 0 | 0 1 | -2 | |
| 4 Jasmine Powell | G 40:00 | 6-22 | 2-9 | 7-10 | 0 5 5 | 1 5 21 | 8 | 7 | 2 | 1 0 | 4 | |
| 34 Gadiva Hubbard | G 35:30 | 1-3 | 0-2 | 4-4 | 0 3 3 | 3 3 6 | 1 | 4 | 3 | 1 0 | -2 | |
| 43 Grace Cumming | 19:58 | 2-2 | 1-1 | 0-0 | 1 3 4 | 0 0 5 | 0 | 0 | 0 | 0 0 | 5 | |
| 24 Justice Ross | 27:15 | 1-2 | 0-0 | 0-0 | 1 2 3 | 1 0 2 | 1 | 1 | 1 | 2 0 | 4 | |
| Team | | | | | 3 4 7 | | 0 | 0 | | | | |
| Totals | | 24-54 | 4-14 | 20-27 | 16 26 42 | 14 22 72 | 12 | 18 | 8 | 5 1 | 4 | |

Technical Fouls: NONE

| Shooting By Period | FG | 3P | FT |
|--------------------|-------------|----|----|
| 1st FG | 6-14 42.9% | | |
| 3PT | 1-4 25.0% | | |
| FT | 1-2 50% | | |
| 2nd FG | 7-15 46.7% | | |
| 3PT | 1-5 20.0% | | |
| FT | 2-3 66.7% | | |
| 3rd FG | 6-15 40.0% | | |
| 3PT | 1-3 33.3% | | |
| FT | 9-14 64.3% | | |
| 4th FG | 5-10 50.0% | | |
| 3PT | 1-2 50.0% | | |
| FT | 8-8 100% | | |
| GM FG | 24-54 44.4% | | |
| 3PT | 4-14 28.6% | | |
| FT | 20-27 74.1% | | |

Dead Ball Rebounds: 3, 0

| | EUJ | MINN |
|------------------|--------------------------|--------------------------|
| Biggest lead | 7 (2 nd 9:25) | 9 (3 rd 3:56) |
| Best Scoring Run | 6 (1 st 3:12) | 9 (3 rd 3:56) |
| Lead Changes | 1 | |
| Times Tied | 5 | |
| Time with Lead | 19:15 | 16:58 |

Game 3 • Dec. 9, 2020

Michigan State (3-0, 1-0 B1G)

Minnesota (1-2, 0-1 B1G)



Official Basketball Box Score - Final
Michigan St. at Minnesota
 12/09/20 Williams Arena, Minneapolis
 2020-21 Women's Basketball

Game Time: 8:00 PM

Game Duration: 1:47

Officials: Mark Zentz, Brad Maxey, Masay Brooks

Michigan St. - 81

Record: 3-0 (1-0)

| NO. Name | Min | FG M-A | 3P M-A | FT M-A | Rebounds OR DR TOT | Fouls PF FD | TP | AS | TO | ST | Blocks BS BA | +/- |
|--------------------|---------|-----------|-----------|-----------|-----------------------|----------------|----|----|----|-----|-----------------|-----|
| 2 Mardrekia Cook | F 20:03 | 0-3 | 0-1 | 0-0 | 1 4 5 | 4 1 0 | 0 | 0 | 1 | 0 1 | 7 | |
| 14 Taylier Parks | F 14:37 | 2-8 | 0-0 | 0-0 | 6 2 8 | 3 1 4 | 1 | 3 | 1 | 0 0 | 3 6 | |
| 1 Tory Ozment | G 29:18 | 4-8 | 2-3 | 0-1 | 2 2 4 | 3 1 10 | 4 | 0 | 0 | 0 0 | 1 17 | |
| 22 Moira Joiner | G 21:56 | 2-6 | 1-5 | 2-2 | 2 0 2 | 1 1 7 | 1 | 1 | 3 | 0 0 | 3 | |
| 24 Nia Clouden | G 32:41 | 10-16 | 1-4 | 4-5 | 0 2 2 | 6 25 | 2 | 3 | 5 | 0 0 | 10 | |
| 3 Aiyza Winston | 24:28 | 8-12 | 4-7 | 0-0 | 1 1 0 | 0 20 | 2 | 2 | 3 | 0 0 | 0 5 | |
| 23 Janai Crooms | 13:01 | 1-4 | 0-0 | 1-2 | 0 3 3 | 2 1 3 | 2 | 3 | 2 | 1 0 | 8 | |
| 40 Julia Ayrault | 19:27 | 4-10 | 0-3 | 2-2 | 3 2 5 | 1 3 10 | 2 | 1 | 5 | 0 0 | 6 | |
| 42 Kendall Bostic | 18:40 | 0-4 | 0-1 | 0-0 | 0 3 3 | 2 1 0 | 2 | 1 | 0 | 0 0 | 1 | |
| 12 Lauren Rewers | 04:50 | 1-3 | 0-0 | 0-0 | 1 0 1 | 1 0 2 | 1 | 0 | 0 | 0 0 | 1 4 | |
| 21 Laurel Jacqmain | 00:59 | 0-0 | 0-0 | 0-0 | 0 0 0 | 0 0 0 | 0 | 0 | 0 | 0 0 | -2 | |
| Team | | | | | 2 4 6 | | 0 | 0 | | | | |
| Totals | | 32-74 | 8-24 | 9-12 | 17 23 40 | 19 15 81 | 17 | 14 | 17 | 1 6 | 13 | |

Technical Fouls: NONE

| Shooting By Period | FG | 3P | FT |
|--------------------|-------------|----|----|
| 1st FG | 7-14 50.0% | | |
| 3PT | 1-5 20.0% | | |
| FT | 5-10 50.0% | | |
| 2nd FG | 11-22 50.0% | | |
| 3PT | 5-9 55.6% | | |
| FT | 1-2 50% | | |
| 3rd FG | 8-21 38.1% | | |
| 3PT | 2-6 33.3% | | |
| FT | 2-3 66.7% | | |
| 4th FG | 6-17 35.3% | | |
| 3PT | 0-4 0.0% | | |
| FT | 1-2 50% | | |
| GM FG | 32-74 43.2% | | |
| 3PT | 8-24 33.3% | | |
| FT | 9-12 75.0% | | |

Dead Ball Rebounds: 1, 0

Minnesota - 68

Record: 1-2 (0-1)

| NO. Name | Min | FG M-A | 3P M-A | FT M-A | Rebounds OR DR TOT | Fouls PF FD | TP | AS | TO | ST | Blocks BS BA | +/- |
|---------------------|---------|-----------|-----------|-----------|-----------------------|----------------|----|----|----|-----|-----------------|-----|
| 30 Kadiatou Sissoko | F 34:14 | 5-12 | 0-1 | 0-0 | 1 1 2 | 1 2 10 | 2 | 6 | 0 | 3 0 | 0 10 | |
| 25 Klarke Sconiers | C 24:58 | 3-5 | 0-0 | 3-6 | 5 3 8 | 3 3 9 | 9 | 1 | 0 | 2 0 | -11 | |
| 4 Jasmine Powell | G 23:10 | 3-5 | 2-4 | 8-8 | 0 4 4 | 5 16 | 6 | 7 | 1 | 0 0 | -5 | |
| 14 Sara Scalia | G 29:13 | 3-11 | 1-5 | 2-2 | 0 2 2 | 1 3 9 | 1 | 2 | 0 | 0 0 | -13 | |
| 34 Gadiva Hubbard | G 32:09 | 6-11 | 4-7 | 1-1 | 0 5 5 | 1 2 17 | 1 | 2 | 3 | 0 0 | -17 | |
| 1 Alexia Smith | 29:12 | 3-7 | 0-1 | 0-0 | 1 3 4 | 0 1 6 | 2 | 1 | 0 | 0 0 | -12 | |
| 21 Caroline Strande | 15:35 | 0-1 | 0-1 | 1-2 | 0 3 3 | 2 1 0 | 0 | 0 | 2 | 0 0 | 1 | |
| 43 Grace Cumming | 07:39 | 0-1 | 0-0 | 0-0 | 0 3 3 | 2 1 0 | 0 | 1 | 0 | 0 0 | -1 | |
| 10 Erin Hedman | 03:50 | 0-1 | 0-0 | 0-0 | 0 0 0 | 0 0 0 | 0 | 1 | 0 | 0 0 | 1 | |
| Team | | | | | 2 3 5 | | 0 | 0 | | | | |
| Totals | | 23-54 | 7-19 | 15-19 | 9 27 36 | 15 19 68 | 12 | 23 | 6 | 6 1 | -13 | |

Technical Fouls: NONE

| Shooting By Period | FG | 3P | FT |
|--------------------|-------------|----|----|
| 1st FG | 3-10 30.0% | | |
| 3PT | 1-4 25.0% | | |
| FT | 4-14 100% | | |
| 2nd FG | 9-15 60.0% | | |
| 3PT | 3-6 50.0% | | |
| FT | 6-6 100% | | |
| 3rd FG | 7-18 38.9% | | |
| 3PT | 3-6 50.0% | | |
| FT | 2-3 66.7% | | |
| 4th FG | 4-11 36.4% | | |
| 3PT | 0-3 0.0% | | |
| FT | 3-6 50% | | |
| GM FG | 23-54 42.6% | | |
| 3PT | 7-19 36.8% | | |
| FT | 15-19 78.9% | | |

Dead Ball Rebounds: 3, 0

| | MSU | MINN |
|------------------|---------------------------|--------------------------|
| Biggest lead | 20 (2 nd 3:17) | 2 (1 st 9:49) |
| Best Scoring Run | 16 (1 st 5:24) | 8 (2 nd 1:06) |
| Lead Changes | 1 | |
| Times Tied | 1 | |
| Time with Lead | 38:30 | 00:19 |

Game 2 • Dec. 6, 2020

Drake (2-2)

Minnesota (1-1)



Official Basketball Box Score - Final
Drake at Minnesota
 12/06/20 Williams Arena, Minneapolis
 2020-21 Women's Basketball

Game Time: 2:00 PM

Game Duration: 1:43

Officials: Michael McConnell, Maggie Tieman, Marcus Clayton

Drake - 99

Record: 2-2

| NO. Name | Min | FG M-A | 3P M-A | FT M-A | Rebounds OR DR TOT | Fouls PF FD | TP | AS | TO | ST | Blocks BS BA | +/- |
|------------------------|---------|-----------|-----------|-----------|-----------------------|----------------|----|----|----|-----|-----------------|-----|
| 15 Allie Woodbridge | F 22:09 | 2-2 | 0-0 | 6-7 | 0 4 4 | 0 4 10 | 4 | 2 | 1 | 0 0 | 0 19 | |
| 31 Monica Burich | F 21:58 | 6-9 | 0-0 | 3-3 | 2 4 6 | 3 3 13 | 4 | 1 | 2 | 0 0 | 0 35 | |
| 43 Grace Berg | F 23:54 | 4-11 | 0-0 | 4-4 | 1 3 4 | 0 2 12 | 0 | 1 | 1 | 0 0 | 1 41 | |
| 2 Maddie Monahan | G 28:59 | 4-8 | 2-5 | 2-2 | 1 1 2 | 3 2 12 | 6 | 2 | 0 | 0 0 | 0 33 | |
| 11 Kierra Collier | G 25:44 | 7-15 | 3-5 | 7-8 | 0 2 2 | 2 4 24 | 6 | 2 | 1 | 1 1 | 24 | |
| 23 Maggie Nogaard | 16:24 | 2-6 | 2-5 | 0-0 | 0 3 3 | 2 0 6 | 1 | 2 | 0 | 0 0 | 1 7 | |
| 42 Maggie Bair | 09:55 | 0-0 | 0-0 | 2-2 | 0 7 7 | 3 2 2 | 1 | 0 | 0 | 2 0 | -5 | |
| 3 Taylor McAlulay | 12:45 | 2-5 | 0-0 | 0-0 | 4 2 6 | 1 1 4 | 0 | 1 | 1 | 0 0 | 2 | |
| 34 Sarah Beth Guelnder | 19:07 | 2-6 | 2-5 | 0-0 | 0 0 0 | 0 1 0 | 6 | 4 | 2 | 2 0 | 0 14 | |
| 32 Courtney Becker | 14:33 | 3-3 | 1-1 | 0-0 | 0 3 3 | 1 1 7 | 0 | 2 | 0 | 0 0 | -1 | |
| 40 Mya Mertz | 04:32 | 1-2 | 1-1 | 0-0 | 0 2 2 | 0 0 3 | 0 | 0 | 0 | 0 0 | -2 | |
| Team | | | | | 6 1 7 | | 0 | 0 | | | | |
| Totals | | 32-67 | 11-22 | 24-26 | 14 32 46 | 16 19 99 | 26 | 15 | 8 | 3 4 | 33 | |

Technical Fouls: NONE

| Shooting By Period | FG | 3P | FT |
|--------------------|-------------|----|----|
| 1st FG | 11-15 73.3% | | |
| 3PT | 5-6 83.3% | | |
| FT | 6-6 100% | | |
| 2nd FG | 7-17 41.2% | | |
| 3PT | 2-4 50.0% | | |
| FT | 7-8 87.5% | | |
| 3rd FG | 8-21 38.1% | | |
| 3PT | 2-8 25.0% | | |
| FT | 7-8 87.5% | | |
| 4th FG | 6-14 42.9% | | |
| 3PT | 2-4 50.0% | | |
| FT | 4-4 100% | | |
| GM FG | 32-67 47.8% | | |
| 3PT | 11-22 50.0% | | |
| FT | 24-26 92.3% | | |

Dead Ball Rebounds: 0, 0

Minnesota - 66

Record: 1-1

| NO. Name | Min | FG M-A | 3P M-A | FT M-A | Rebounds OR DR TOT | Fouls PF FD | TP | AS | TO | ST | Blocks BS BA |
|----------|-----|-----------|-----------|-----------|-----------------------|----------------|----|----|----|----|-----------------|
|----------|-----|-----------|-----------|-----------|-----------------------|----------------|----|----|----|----|-----------------|

BOX SCORES

Game 5 • Dec. 23, 2020

#19/18 Indiana (4-2, 2-0 B1G)

Minnesota (1-4, 0-3 B1G)



Official Basketball Box Score - Final
Indiana at Minnesota
12200 Wiggins Arena, Minneapolis
2020-21 Women's Basketball

Game Time: 1:00 PM

Game Duration: 1:45

Officials: Tim Daley, Tara Cross, Jeff Cross

Indiana - 75

Record: 4-2 (2-0)

| NO. Name | Min | FG M-A | 3P M-A | FT M-A | Rebounds OR DR TOT | Fouls PF FD | TP | AS | TO | ST | Blocks BS BA | +/- |
|--------------------------|---------|-----------|-----------|-----------|-----------------------|----------------|----|----|----|----|-----------------|-----|
| 10 Aleksa Gulbe | F 30:25 | 1-4 | 0-0 | 9-10 | 1 7 8 | 0 7 11 | 2 | 1 | 2 | 2 | 1 0 | 22 |
| 54 Mackenzie Holmes | F 28:55 | 9-13 | 0-0 | 1-1 | 3 3 6 | 0 1 19 | 1 | 2 | 0 | 3 | 0 0 | 22 |
| 13 Jaelynn Penn | C 33:13 | 4-8 | 1-1 | 0 5 5 | 3 2 19 | 3 2 4 | 0 | 0 | 0 | 0 | 23 | |
| 14 Ali Patberg | G 30:06 | 3-8 | 0-1 | 0 2 3 | 4 0 6 | 6 2 0 | 0 | 0 | 0 | 0 | 22 | |
| 34 Grace Berger | G 28:57 | 5-16 | 1-1 | 2-2 | 2 4 6 | 2 3 13 | 5 | 2 | 1 | 1 | 0 0 | 20 |
| 23 Kiandra Browne | 09:58 | 1-1 | 0-0 | 0 0 0 | 0 0 0 | 2 0 2 | 0 | 1 | 1 | 0 | 1 0 | -3 |
| 2 Keyanna Warthen | 07:59 | 0-0 | 0-0 | 0 1 1 | 0 0 0 | 0 0 0 | 0 | 0 | 0 | 1 | 0 0 | -5 |
| 4 Nicole Cardano-Hillary | 12:57 | 1-3 | 0-1 | 1-1 | 0 1 1 | 0 3 3 | 3 | 0 | 0 | 0 | 0 0 | 6 |
| 33 Danielle Patterson | 09:35 | 0-0 | 0-0 | 0 0 0 | 0 0 0 | 2 0 2 | 0 | 1 | 2 | 0 | 0 0 | -1 |
| 22 Chloe Moore-McNeil | 04:34 | 0-2 | 0-1 | 0 0 0 | 1 1 2 | 1 0 1 | 0 | 1 | 0 | 0 | 0 0 | -1 |
| 3 Grace Waggoner | 01:07 | 0-0 | 0-0 | 0 0 0 | 0 0 0 | 0 0 0 | 0 | 0 | 0 | 0 | 2 0 | 0 |
| 11 Chanel Wilson | 01:07 | 1-1 | 0-0 | 0 0 0 | 1 1 0 | 0 0 0 | 2 | 0 | 0 | 0 | 0 0 | 0 |
| 25 Anielle Wisne | 01:07 | 0-0 | 0-0 | 0 0 0 | 0 0 0 | 0 0 0 | 0 | 0 | 0 | 0 | 0 0 | 2 |
| Team | | | | | 3 2 5 | 0 1 | 0 | 1 | | | | |
| Totals | | 28-61 | 5-12 | 14-15 | 10 27 37 | 15 17 75 | 22 | 13 | 8 | 9 | 1 21 | |

Technical Fouls: NONE

| Shooting By Period | 1st | 2nd | 3rd | 4th | OT |
|--------------------|-------------|------------|------------|------------|-------------|
| FG% | 6-17 35.3% | 1-6 16.7% | 8-14 57.1% | 7-15 46.7% | 1-1 100.0% |
| 3PT% | 1-6 16.7% | 0-0 0.0% | 2-3 66.7% | 1-1 100.0% | 0-0 0.0% |
| FT% | 9-10 90.0% | 2-2 100.0% | 2-2 100.0% | 2-2 100.0% | 0-0 0.0% |
| FG% | 6-17 35.3% | 1-6 16.7% | 8-14 57.1% | 7-15 46.7% | 1-1 100.0% |
| 3PT% | 1-6 16.7% | 0-0 0.0% | 2-3 66.7% | 1-1 100.0% | 0-0 0.0% |
| FT% | 9-10 90.0% | 2-2 100.0% | 2-2 100.0% | 2-2 100.0% | 0-0 0.0% |
| GM FG% | 28-61 45.9% | 3PT% | 5-12 41.7% | FT% | 14-15 93.3% |

Dead Ball Rebounds: 1.0

Minnesota - 54

Record: 1-4 (0-3)

| NO. Name | Min | FG | | 3P | | FT | | Rebounds | | | Fouls | | TP | AS | TO | ST | Blocks | | BS +/- |
|-----------------------------|---------|-------|------|-------|----|----|----|----------|-----|----|-------|----|----|----|----|----|--------|-----|--------|
| | | M-A | M | M-A | M | A | OR | DR | TOT | PF | FD | BS | | | | | BA | | |
| 12 Laura Bagwell Katalinich | F 26:44 | 4-9 | 0-0 | 2-2 | 2 | 4 | 6 | 1 | 4 | 10 | 1 | 2 | 0 | 1 | 0 | 1 | 0 | -14 | |
| 30 Kadiatou Sissoko | F 32:57 | 3-9 | 0-2 | 0 | 3 | 3 | 6 | 1 | 1 | 6 | 0 | 3 | 1 | 0 | 3 | 1 | 0 | -15 | |
| 25 Klarke Sconiers | C 14:45 | 0-1 | 0-0 | 2-2 | 0 | 2 | 2 | 4 | 1 | 2 | 1 | 0 | 0 | 0 | 0 | 0 | 0 | -11 | |
| 4 Jasmine Powell | G 36:38 | 4-14 | 0-4 | 4-6 | 0 | 4 | 4 | 4 | 4 | 12 | 3 | 4 | 1 | 0 | 1 | 0 | 1 | -20 | |
| 14 Sara Scalia | G 26:40 | 3-12 | 1-5 | 2-2 | 1 | 3 | 4 | 0 | 2 | 9 | 2 | 3 | 1 | 0 | 4 | 4 | 0 | -13 | |
| 15 Kayla Mershon | 24:18 | 0-6 | 0-3 | 3-4 | 1 | 2 | 3 | 4 | 2 | 3 | 0 | 2 | 0 | 0 | 1 | 0 | 1 | -5 | |
| 34 Gadiva Hubbard | 13:53 | 3-4 | 0-1 | 0-0 | 0 | 2 | 2 | 2 | 1 | 6 | 0 | 2 | 2 | 0 | 0 | 0 | 0 | -11 | |
| 1 Alexia Smith | 24:05 | 2-4 | 2-3 | 0-0 | 1 | 0 | 1 | 1 | 1 | 6 | 1 | 0 | 0 | 0 | 0 | 0 | 0 | -16 | |
| Team | | | | | 5 | 3 | 8 | 0 | 2 | | | | | | | | | | |
| Totals | | 19-59 | 3-18 | 13-16 | 13 | 23 | 36 | 17 | 15 | 54 | 8 | 18 | 5 | 1 | 9 | 21 | | | |

Technical Fouls: NONE

| Shooting By Period | 1st | 2nd | 3rd | 4th | OT |
|--------------------|-------------|------------|------------|------------|-------------|
| FG% | 6-15 40.0% | 1-5 20.0% | 3-4 75.0% | 3-15 20.0% | 0-0 0.0% |
| 3PT% | 1-5 20.0% | 0-0 0.0% | 1-4 25.0% | 0-0 0.0% | 0-0 0.0% |
| FT% | 3-4 75.0% | 2-2 100.0% | 2-2 100.0% | 2-2 100.0% | 0-0 0.0% |
| FG% | 6-15 40.0% | 1-5 20.0% | 3-4 75.0% | 3-15 20.0% | 0-0 0.0% |
| 3PT% | 1-5 20.0% | 0-0 0.0% | 1-4 25.0% | 0-0 0.0% | 0-0 0.0% |
| FT% | 3-4 75.0% | 2-2 100.0% | 2-2 100.0% | 2-2 100.0% | 0-0 0.0% |
| GM FG% | 19-59 32.2% | 3PT% | 3-18 16.7% | FT% | 13-16 81.3% |

Dead Ball Rebounds: 3.0

| | IU | MINN |
|------------------|---------------------------|--------------------------|
| Biggest lead | 26 (4 th 5:29) | 2 (1 st 4:01) |
| Best Scoring Run | 8 (3 rd 2:44) | 6 (4 th 3:21) |
| Lead Changes | 4 | |
| Times Tied | 4 | |
| Time with Lead | 36:15 | 00:19 |

| Points from | IU | MINN |
|---------------|----|------|
| Turnovers | 25 | 11 |
| Paint | 38 | 26 |
| Second Chance | 8 | 9 |
| Fast Breaks | 19 | 6 |
| Bench | 7 | 15 |

| Period by Period Scoring | IU | MINN |
|--------------------------|----------------|---------------|
| 1st 2nd 3rd 4th TOT | 15 21 19 20 75 | 16 9 15 14 54 |

Game 7 • Jan. 6, 2021

Minnesota (2-5, 1-4 B1G)

RV/RV Iowa (8-1, 4-1 B1G)



Official Basketball Box Score - Final
Minnesota at Iowa
010621 Carver-Hawkeye Arena, Iowa City
2020-21 Women's Basketball

Game Time: 6:00 PM

Game Duration: 1:41

Attendance: 296

Officials: Tina Napier, Cameron Inouye, Tara Cruise

Minnesota - 79

Record: 2-5 (1-4)

| NO. Name | Min | FG M-A | 3P M-A | FT M-A | Rebounds OR DR TOT | Fouls PF FD | TP | AS | TO | ST | Blocks BS BA | + |
|-----------------------------|---------|-----------|-----------|-----------|-----------------------|----------------|----|----|----|-----|-----------------|-----|
| 30 Kadiatou Sissoko | F 33:43 | 7-17 | 2-3 | 4-6 | 5 5 10 | 3 4 20 | 2 | 2 | 0 | 0 | 5 | -13 |
| 25 Klarke Sconiers | C 07:20 | 2-2 | 0-0 | 0-2 | 0 2 2 | 2 1 4 | 0 | 0 | 1 | 0 | 0 | 3 |
| 1 Alexia Smith | G 13:25 | 2-2 | 0-0 | 0 0 0 | 0 0 0 | 2 0 2 | 0 | 0 | 1 | 0 | 0 | 5 |
| 4 Jasmine Powell | G 38:39 | 6-10 | 3-7 | 3-4 | 0 7 7 | 1 3 18 | 6 | 3 | 3 | 0 | -13 | |
| 34 Gadiva Hubbard | G 22:54 | 1-7 | 0-4 | 0-0 | 2 0 2 | 3 0 2 | 1 | 1 | 0 | 0 | 0 | -18 |
| 15 Kayla Mershon | 28:57 | 3-6 | 2-4 | 1-1 | 1 1 2 | 1 2 3 | 0 | 1 | 1 | 0 | 4 | -8 |
| 14 Sara Scalia | 35:42 | 6-16 | 4-12 | 2-2 | 0 2 2 | 1 2 18 | 0 | 4 | 2 | 0 | 0 | -15 |
| 12 Laura Bagwell Katalinich | 19:20 | 2-6 | 0-0 | 0-0 | 1 1 2 | 2 0 4 | 1 | 2 | 0 | 0 | 0 | -7 |
| Team | | | | | 2 3 5 | 0 0 | 0 | 0 | | | | |
| Totals | | 29-66 | 11-30 | 10-15 | 11 21 32 | 15 12 79 | 11 | 14 | 7 | 4 5 | -13 | |

Technical Fouls: 0

Technical Fouls: NONE

| Shooting By Period | 1st | 2nd | 3rd | 4th | OT |
|--------------------|-------------|------------|-------------|-----------|-------------|
| FG% | 10-18 55.6% | 5-9 55.6% | 3-7 42.9% | 3-7 42.9% | 0-0 0.0% |
| 3PT% | 2-3 66.7% | 6-12 50.0% | 3-7 42.9% | 3-7 42.9% | 0-0 0.0% |
| FT% | 4-6 66.7% | 3-4 75.0% | 3-4 75.0% | 3-4 75.0% | 0-0 0.0% |
| FG% | 10-18 55.6% | 5-9 55.6% | 3-7 42.9% | 3-7 42.9% | 0-0 0.0% |
| 3PT% | 2-3 66.7% | 6-12 50.0% | 3-7 42.9% | 3-7 42.9% | 0-0 0.0% |
| FT% | 4-6 66.7% | 3-4 75.0% | 3-4 75.0% | 3-4 75.0% | 0-0 0.0% |
| GM FG% | 29-66 43.9% | 3PT% | 11-30 36.7% | FT% | 10-15 66.7% |

Dead Ball Rebounds: 2.0

Iowa - 92

Record: 8-1 (4-1)

| NO. Name | Min | FG M-A | 3P M-A | FT M-A | Rebounds OR DR TOT | Fouls PF FD | TP | AS | TO | ST | Blocks BS BA | +/- |
|--------------------|---------|-----------|-----------|-----------|-----------------------|----------------|----|----|----|-----|-----------------|-----|
| 14 McKenna Warnock | F 24:55 | 3-6 | 1-3 | 2-2 | 1 2 3 | 2 1 9 | 4 | 1 | 2 | 0 0 | -1 | |
| 25 Monika Czinano | C 30:30 | 8-15 | 0-0 | 3-5 | 3 6 9 | 1 6 19 | 2 | 2 | 1 | 0 0 | 19 | |
| 20 Kate Martin | G 29:10 | 3-5 | 1-2 | 0-0 | 1 2 3 | 1 6 7 | 4 | 2 | 2 | 2 1 | 16 | |
| 22 Caitlin Clark | G 32:10 | 12-19 | 5-9 | 9-9 | 0 10 11 | 1 6 37 | 5 | 4 | 0 | 1 1 | 17 | |
| 24 Gabbie Marshall | G 23:59 | 3-11 | 1-5 | 0-0 | 0 2 2 | 1 1 7 | 0 | 0 | 2 | 0 1 | 3 | |
| 40 Sharon Goodman | 09:30 | 1-1 | 0-0 | 0-0 | 1 1 2 | 0 2 1 | 0 | 0 | 0 | 2 0 | -6 | |
| 5 Alexis Sevilian | 09:03 | 0-1 | 0-1 | 0-0 | 1 1 0 | 0 0 2 | 0 | 2 | 0 | 0 0 | 0 | |
| 11 Megan Meyer | 19:52 | 3-5 | 2-3 | 0-0 | 2 2 2 | 1 0 8 | 4 | 1 | 0 | 0 0 | 15 | |
| 15 Lauren Jensen | 13:40 | 1-1 | 1-1 | 0-0 | 0 2 2 | 1 0 3 | 1 | 0 | 0 | 0 0 | 3 | |
| 22 Logan Cook | 07:11 | 0-0 | 0-0 | 0-0 | 1 1 1 | 0 0 0 | 0 | 0 | 0 | 0 0 | -1 | |
| Team | | | | | 4 0 4 | 0 0 | 0 | 0 | | | | |
| Totals | | 34-64 | 11-24 | 13-16 | 10 29 39 | 12 15 92 | 23 | 12 | 7 | 5 4 | 13 | |

Technical Fouls: NONE

| Shooting By Period | 1st | 2nd | 3rd | 4th | OT |
|--------------------|-------------|------------|-------------|-----------|-------------|
| FG% | 7-16 43.8% | 2-6 33.3% | 3-7 42.9% | 3-7 42.9% | 0-0 0.0% |
| 3PT% | 1-3 33.3% | 6-12 50.0% | 3-7 42.9% | 3-7 42.9% | 0-0 0.0% |
| FT% | 2-2 100.0% | 3-4 75.0% | 3-4 75.0% | 3-4 75.0% | 0-0 0.0% |
| FG% | 7-16 43.8% | 2-6 33.3% | 3-7 42.9% | 3-7 42.9% | 0-0 0.0% |
| 3PT% | 1-3 33.3% | 6-12 50.0% | 3-7 42.9% | 3-7 42.9% | 0-0 0.0% |
| FT% | 2-2 100.0% | 3-4 75.0% | 3-4 75.0% | 3-4 75.0% | 0-0 0.0% |
| GM FG% | 34-64 53.1% | 3PT% | 11-24 45.8% | FT% | 13-16 81.3% |

Dead Ball Rebounds: 2.0

| | MINN | IOWA |
|------------------|---------------------------|---------------------------|
| Biggest lead | 16 (2 nd 7:29) | 16 (4 th 5:29) |
| Best Scoring Run | 11 (2 nd 7:29) | 13 (3 rd 0:15) |
| Lead Changes | 1 | |
| Times Tied | 3 | |
| Time with Lead | 24:57 | 13:34 |

| Points from | MINN | IOWA |
|---------------|------|------|
| Turnovers | 15 | 10 |
| Paint | 34 | 40 |
| Second Chance | 7 | 16 |
| Fast Breaks | 17 | 21 |
| Bench | 31 | 13 |

| Period by Period Scoring | MINN | IOWA |
|--------------------------|----------------|----------------|
| 1st 2nd 3rd 4th TOT | 11 21 13 18 79 | 19 21 30 24 92 |

Game 6 • Jan. 3, 2021

Minnesota (2-4, 1-3 B1G)

Wisconsin (3-4, 0-4 B1G)



Official Basketball Box Score - Final
Minnesota at Wisconsin
010321 Kohl Center, Madison
2020-21 Women's Basketball

Game Time: 2:00 PM

Game Duration: 2:19

Officials: Mark Zentz, Jeff Cross, Erika Herriman-Cararota

Minnesota - 88

Record: 2-4 (1-3)

| NO. Name | Min | FG M-A | 3P M-A | FT M-A | Rebounds OR DR TOT | Fouls PF FD | TP | AS | TO | ST | Blocks BS BA | +/- |
|-----------------------------|---------|-----------|-----------|-----------|-----------------------|----------------|----|----|----|-----|-----------------|-----|
| 30 Kadiatou Sissoko | F 36:08 | 6-15 | 1-2 | 3-6 | 4 6 10 | 3 3 16 | 5 | 2 | 1 | 0 0 | -2 | |
| 25 Klarke Sconiers | C 10:45 | 0-3 | 0-0 | 2-2 | 2 0 2 | 1 2 2 | 0 | 1 | 0 | 0 2 | -5 | |
| 4 Jasmine Powell | G 40:32 | 4-15 | 3-10 | 0-0 | 1 1 2 | 3 5 11 | 5 | 3 | 0 | 0 3 | -1 | |
| 14 Sara Scalia | G 22:15 | 4-10 | 3-6 | 0-0 | 1 3 4 | 0 2 11 | 3 | 0 | 2 | 0 1 | 5 | |
| 34 Gadiva Hubbard | G 31:30 | 7-13 | 3-8 | 7-7 | 2 1 3 | 4 4 24 | 1 | 0 | 0 | 0 0 | 6 | |
| 1 Alexia Smith | 35:51 | 1-5 | 0-3 | 2-4 | 1 3 4 | 2 3 4 | 3 | 2 | 2 | 0 0 | 6 | |
| 15 Kayla Mershon | 18:38 | 2-4 | 0-2 | 0-0 | 4 3 7 | 5 1 4 | 1 | 1 | 3 | 0 0 | 3 | |
| 12 Laura Bagwell Katalinich | 29:21 | 7-15 | 0-0 | 2-4 | 3 2 5 | 2 6 16 | 1 | 0 | 1 | 0 1 | 11 | |
| Team | | | | | 1 1 2 | 0 1 | 0 | 1 | | | | |
| Totals | | 31-80 | 10-31 | 16-23 | 19 20 39 | 20 26 88 | 19 | 10 | 9 | 0 7 | 5 | |

Technical Fouls: NONE

| Shooting By Period | | |
|--------------------|------|------------|
| 1 st | FG% | 8-18 44.4% |
| | 3PT% | 4-7 57.1% |
| | FT% | 2-2 100% |
| 2 nd | FG% | 8-18 44.4% |
| | 3PT% | 2-9 22.2% |
| | FT% | 1-2 50% |
| 3 rd | FG% | 4-17 23.5% |
| | 3PT% | 1-5 20.0% |
| | FT% | 7-11 63.6% |
| 4 th | FG% | 6-17 35.3% |
| | 3PT% | 1-5 20.0% |
| | FT% | 0-0 0% |
| OT | FG% | 5-10 50.0% |
| | 3PT% | 2-5 40.0% |
| | FT% | 6-8 75% |

BOX SCORES

Game 9 • Jan. 14, 2021

#9/9 Maryland (10-1, 6-0 B1G)

Minnesota (2-7, 1-6 B1G)

90

73



Official Basketball Box Score - Final
Maryland at Minnesota
01/14/21 Williams Arena, Minneapolis
2020-21 Women's Basketball

Game Time: 5:00 PM
Game Duration: 1:41

Officials: Frank Steratore, Mark Berger, Maggie Tieman

Maryland - 90

Record: 10-1 (6-0)

| NO. | Name | Min | FG M-A | 3P M-A | FT M-A | Rebounds OR DR TOT | Fouls PF FO | TP | AS | TO | ST | Blocks BS BA | +/- |
|--------|-----------------|---------|-----------|-----------|-----------|-----------------------|----------------|----|----|----|----|-----------------|-----|
| 2 | Mimi Collins | F 21:34 | 1-5 | 0-1 | 0-0 | 0 4 4 | 0 1 | 2 | 2 | 0 | 0 | 0 1 | 25 |
| 55 | Chloe Bibby | F 31:41 | 7-13 | 2-5 | 6-7 | 6 3 9 | 1 4 | 22 | 3 | 0 | 2 | 1 1 | 19 |
| 1 | Diamond Miller | G 28:35 | 9-15 | 2-4 | 3-4 | 1 5 6 | 2 3 | 23 | 4 | 3 | 2 | 2 0 | 23 |
| 11 | Katie Benzan | G 32:41 | 6-10 | 6-10 | 2-2 | 0 2 2 | 2 3 | 20 | 1 | 1 | 2 | 0 0 | 24 |
| 15 | Ashley Owusu | G 31:58 | 5-15 | 1-4 | 0-2 | 1 4 5 | 3 2 | 11 | 8 | 0 | 0 | 2 0 | 22 |
| 5 | Alaysia Styles | 16:26 | 2-7 | 0-0 | 2-2 | 1 2 3 | 3 1 | 6 | 2 | 0 | 0 | 1 0 | -9 |
| 13 | Faith Masonius | 20:50 | 1-3 | 0-0 | 4-4 | 2 3 5 | 2 2 | 6 | 2 | 2 | 1 | 0 0 | -8 |
| 14 | Taisiya Kozlova | 09:36 | 0-1 | 0-1 | 0-0 | 0 1 1 | 0 0 | 0 | 0 | 2 | 0 | 0 0 | -2 |
| 12 | Zoe Young | 06:39 | 0-0 | 0-0 | 0-0 | 0 0 0 | 0 0 | 0 | 0 | 0 | 0 | 0 0 | -9 |
| Team | | | | | | 3 0 3 | | 0 | | 0 | | | |
| Totals | | | 31-69 | 11-25 | 17-21 | 14 24 38 | 13 16 | 90 | 22 | 8 | 7 | 6 2 | 17 |

Technical Fouls:NONE

| Shooting By Period | | | |
|---------------------|-------|-------|--|
| 1 st FG% | 9-16 | 56.3% | |
| 3PT% | 5-10 | 50.0% | |
| FT% | 2-2 | 100% | |
| 2 nd FG% | 10-19 | 52.6% | |
| 3PT% | 2-5 | 40.0% | |
| FT% | 3-5 | 60% | |
| 3 rd FG% | 8-19 | 42.1% | |
| 3PT% | 3-6 | 50.0% | |
| FT% | 7-9 | 77.8% | |
| 4 th FG% | 4-15 | 26.7% | |
| 3PT% | 1-4 | 25.0% | |
| FT% | 5-5 | 100% | |
| GM FG% | 31-69 | 44.9% | |
| 3PT% | 11-25 | 44.0% | |
| FT% | 17-21 | 81.0% | |

Dead Ball Rebounds: 2, 0

Minnesota - 73

Record: 2-7 (1-6)

| NO. | Name | Min | FG M-A | 3P M-A | FT M-A | Rebounds OR DR TOT | Fouls PF FO | TP | AS | TO | ST | Blocks BS BA | +/- |
|--------|--------------------------|---------|-----------|-----------|-----------|-----------------------|----------------|----|----|----|----|-----------------|-----|
| 30 | Kadiatou Siesoko | F 20:22 | 3-10 | 0-0 | 2-3 | 1 2 3 | 4 3 | 8 | 0 | 1 | 0 | 0 2 | -21 |
| 25 | Klarke Sconiers | C 25:34 | 4-5 | 0-0 | 5-5 | 2 5 7 | 0 3 | 13 | 1 | 0 | 0 | 1 1 | -23 |
| 4 | Jasmine Powell | G 35:22 | 8-17 | 4-8 | 2-2 | 1 6 7 | 2 2 | 22 | 8 | 3 | 1 | 0 3 | -23 |
| 14 | Sara Scalia | G 35:51 | 4-11 | 2-8 | 4-4 | 0 2 2 | 1 2 | 14 | 3 | 4 | 1 | 0 0 | -10 |
| 34 | Gadiva Hubbard | G 28:04 | 2-6 | 0-3 | 0-0 | 0 3 3 | 2 0 | 4 | 1 | 3 | 0 | 0 0 | -24 |
| 12 | Laura Bagwell Katalinich | 14:54 | 0-1 | 0-0 | 0-0 | 0 2 2 | 2 1 | 0 | 1 | 0 | 0 | 0 0 | -2 |
| 1 | Alexia Smith | 15:27 | 2-2 | 0-0 | 0-0 | 0 0 0 | 2 0 | 4 | 0 | 2 | 0 | 0 0 | 0 |
| 15 | Kayla Mershon | 15:42 | 0-1 | 0-0 | 0-0 | 1 3 4 | 1 2 | 0 | 0 | 1 | 0 | 1 0 | 4 |
| 23 | Katie Borowicz | 04:38 | 3-4 | 2-2 | 0-0 | 0 0 0 | 1 0 | 8 | 1 | 0 | 1 | 0 0 | 6 |
| 43 | Grace Cumming | 03:28 | 0-0 | 0-0 | 0-0 | 0 1 1 | 1 0 | 0 | 0 | 0 | 0 | 0 0 | 8 |
| 21 | Caroline Strande | 00:38 | 0-0 | 0-0 | 0-0 | 0 0 0 | 0 0 | 0 | 0 | 0 | 0 | 0 0 | 0 |
| Team | | | | | | 3 2 5 | | 0 | | 2 | | | |
| Totals | | | 26-57 | 8-21 | 13-14 | 8 26 34 | 16 13 | 73 | 15 | 16 | 3 | 2 6 | -17 |

Technical Fouls:NONE

| Shooting By Period | | | |
|---------------------|-------|-------|--|
| 1 st FG% | 7-14 | 50.0% | |
| 3PT% | 2-4 | 50.0% | |
| FT% | 1-1 | 100% | |
| 2 nd FG% | 8-15 | 53.3% | |
| 3PT% | 4-8 | 50.0% | |
| FT% | 6-7 | 85.7% | |
| 3 rd FG% | 4-14 | 28.6% | |
| 3PT% | 0-2 | 0.0% | |
| FT% | 6-6 | 100% | |
| 4 th FG% | 7-14 | 50.0% | |
| 3PT% | 2-7 | 28.6% | |
| FT% | 0-0 | 0% | |
| GM FG% | 26-57 | 45.6% | |
| 3PT% | 8-21 | 38.1% | |
| FT% | 13-14 | 92.9% | |

Dead Ball Rebounds: 0, 0

| | UMD | MINN | Points from | UMD | MINN | Period by Period Scoring | | | | |
|------------------|---------------------------|--------------------------|---------------|-----|------|--------------------------|-----|-----|-----|---------|
| Biggest lead | 27 (4 th 6:43) | 3 (1 st 4:09) | Turnovers | 24 | 8 | | 1st | 2nd | 3rd | 4th TOT |
| Best Scoring Run | 10 (3 rd 7:17) | 8 (1 st 4:52) | Paint | 30 | 32 | UMD | 25 | 25 | 26 | 14 90 |
| Lead Changes | 5 | | Second Chance | 16 | 6 | MINN | 17 | 26 | 14 | 16 73 |
| Times Tied | 1 | | Fast Breaks | 17 | 17 | | | | | |
| Time with Lead | 36:37 | 01:52 | Bench | 12 | 12 | | | | | |

Game 11 • Jan. 25, 2021

Minnesota

Penn State

--

--

Game 12 • Jan. 28, 2021

Purdue

Minnesota

--

--

GAME-BY-GAME COMPARISON



2020-21 Minnesota Women's Basketball Team Game-by-Game All games

Page 1/1
as of Jan 15, 2021

| | | | | Total | | 3-Pointers | | Free throws | | Rebounds | | | | | | | | | | |
|-----------------|------------|-------|-----|---------|------|------------|------|-------------|------|----------|-----|-----|------|-----|-----|-----|-----|-----|-----|------|
| Opponent | Date | Score | | FG-FGA | PCT | 3FG-FGA | PCT | FT-FTA | PCT | OFF | DEF | TOT | AVG | PF | A | TO | BLK | STL | PTS | AVG |
| Eastern Ill. | 12/02/2020 | 72-68 | W | 24-54 | .444 | 4-14 | .286 | 20-27 | .741 | 16 | 26 | 42 | 42.0 | 14 | 12 | 18 | 5 | 8 | 72 | 72.0 |
| Drake | 12/06/2020 | 66-99 | L | 26-78 | .333 | 8-27 | .296 | 6-9 | .667 | 20 | 23 | 43 | 42.5 | 19 | 13 | 15 | 4 | 7 | 66 | 69.0 |
| Michigan St. | 12/09/2020 | 68-81 | L | 23-54 | .426 | 7-19 | .368 | 15-19 | .789 | 9 | 27 | 36 | 40.3 | 15 | 12 | 23 | 6 | 6 | 68 | 68.7 |
| at Northwestern | 12/14/2020 | 51-80 | L | 19-60 | .317 | 9-32 | .281 | 4-8 | .500 | 15 | 18 | 33 | 38.5 | 17 | 16 | 21 | 2 | 7 | 51 | 64.3 |
| Indiana | 12/23/2020 | 54-75 | L | 19-59 | .322 | 3-18 | .167 | 13-16 | .813 | 13 | 23 | 36 | 38.0 | 17 | 8 | 18 | 1 | 5 | 54 | 62.2 |
| at Wisconsin | 01/03/2021 | 88-83 | Wot | 31-80 | .388 | 10-31 | .323 | 16-23 | .696 | 19 | 20 | 39 | 38.2 | 20 | 19 | 10 | 0 | 9 | 88 | 66.5 |
| at Iowa | 01/06/2021 | 79-92 | L | 29-66 | .439 | 11-30 | .367 | 10-15 | .667 | 11 | 21 | 32 | 37.3 | 15 | 11 | 14 | 4 | 7 | 79 | 68.3 |
| Penn St. | 01/10/2021 | 60-69 | L | 20-64 | .313 | 5-28 | .179 | 15-20 | .750 | 9 | 22 | 31 | 36.5 | 24 | 16 | 13 | 4 | 11 | 60 | 67.3 |
| Maryland | 01/14/2021 | 73-90 | L | 26-57 | .456 | 8-21 | .381 | 13-14 | .929 | 8 | 26 | 34 | 36.2 | 16 | 15 | 16 | 2 | 3 | 73 | 67.9 |
| Total | | 611 | | 217-572 | .379 | 65-220 | .295 | 112-151 | .742 | 120 | 206 | 326 | 36.2 | 157 | 122 | 148 | 28 | 63 | 611 | 67.9 |
| Opponents | | 737 | | 270-571 | .473 | 73-185 | .395 | 124-157 | .790 | 101 | 236 | 337 | 37.4 | 158 | 188 | 127 | 37 | 80 | 737 | 81.9 |

Minnesota Averages

| Games Played | Points/game | FG Pct | 3FG Pct | FT Pct | Rebounds/game | Assists/game | Turnovers/game | Assist/Turnover ratio | Steals/game | Blocks/game |
|--------------|-------------|--------|---------|--------|---------------|--------------|----------------|-----------------------|-------------|-------------|
| 9 | 67.9 | 37.9 | 29.5 | 74.2 | 36.2 | 13.6 | 16.4 | 0.8 | 7.0 | 3.1 |



2020-21 Minnesota Women's Basketball Opponents Game-by-Game All games

Page 1/1
as of Jan 15, 2021

| Opponent | Date | Score | | Total | | 3-Pointers | | Free throws | | Rebounds | | | | | | | | | | | |
|-----------------|------------|-------|-----|---------|------|------------|------|-------------|------|----------|-----|-----|------|-----|-----|-----|-----|-----|-----|------|--|
| | | | | FG-FGA | PCT | 3FG-FGA | PCT | FT-FTA | PCT | OFF | DEF | TOT | AVG | PF | A | TO | BLK | STL | PTS | AVG | |
| Eastern Ill. | 12/02/2020 | 72-68 | W | 27-61 | .443 | 6-21 | .286 | 8-12 | .667 | 10 | 18 | 28 | 28.0 | 22 | 21 | 12 | 1 | 9 | 68 | 68.0 | |
| Drake | 12/06/2020 | 66-99 | L | 32-67 | .478 | 11-22 | .500 | 24-26 | .923 | 14 | 32 | 46 | 37.0 | 16 | 26 | 15 | 3 | 8 | 99 | 83.5 | |
| Michigan St. | 12/09/2020 | 68-81 | L | 32-74 | .432 | 8-24 | .333 | 9-12 | .750 | 17 | 23 | 40 | 38.0 | 19 | 17 | 14 | 1 | 17 | 81 | 82.7 | |
| at Northwestern | 12/14/2020 | 51-80 | L | 32-59 | .542 | 4-16 | .250 | 12-15 | .800 | 9 | 27 | 36 | 37.5 | 15 | 28 | 13 | 5 | 10 | 80 | 82.0 | |
| Indiana | 12/23/2020 | 54-75 | L | 28-61 | .459 | 5-12 | .417 | 14-15 | .933 | 10 | 27 | 37 | 37.4 | 15 | 22 | 13 | 9 | 8 | 75 | 80.6 | |
| at Wisconsin | 01/03/2021 | 88-83 | Wot | 32-55 | .582 | 8-15 | .533 | 11-18 | .611 | 6 | 30 | 36 | 37.2 | 26 | 18 | 21 | 7 | 6 | 83 | 81.0 | |
| at Iowa | 01/06/2021 | 79-92 | L | 34-64 | .531 | 11-24 | .458 | 13-16 | .813 | 10 | 29 | 39 | 37.4 | 12 | 23 | 12 | 5 | 7 | 92 | 82.6 | |
| Penn St. | 01/10/2021 | 60-69 | L | 22-61 | .361 | 9-26 | .346 | 16-22 | .727 | 11 | 26 | 37 | 37.4 | 20 | 11 | 19 | 0 | 8 | 69 | 80.9 | |
| Maryland | 01/14/2021 | 73-90 | L | 31-69 | .449 | 11-25 | .440 | 17-21 | .810 | 14 | 24 | 38 | 37.4 | 13 | 22 | 8 | 6 | 7 | 90 | 81.9 | |
| Total | | 737 | | 270-571 | .473 | 73-185 | .395 | 124-157 | .790 | 101 | 236 | 337 | 37.4 | 158 | 188 | 127 | 37 | 80 | 737 | 81.9 | |
| Minnesota | | 611 | | 217-572 | .379 | 65-220 | .295 | 112-151 | .742 | 120 | 206 | 326 | 36.2 | 157 | 122 | 148 | 28 | 63 | 611 | 67.9 | |

Opponents Averages

| Games Played | Points/game | FG Pct | 3FG Pct | FT Pct | Rebounds/game | Assists/game | Turnovers/game | Assist/Turnover ratio | Steals/game | Blocks/game |
|--------------|-------------|--------|---------|--------|---------------|--------------|----------------|-----------------------|-------------|-------------|
| 9 | 81.9 | 47.3 | 39.5 | 79.0 | 37.4 | 20.9 | 14.1 | 1.5 | 8.9 | 4.1 |

SPECIALTY POINTS*

| Date | Opp. | OffTO | Paint | 2ndCh | FBreak | Bench |
|-------|------------------|-------|-------|-------|--------|-------|
| 12/2 | Eastern Illinois | 15/14 | 36/34 | 19/9 | 17/5 | 7/4 |
| 12/6 | Drake | 6/16 | 28/38 | 20/13 | 9/26 | 21/28 |
| 12/9 | Michigan State | 6/30 | 28/40 | 9/11 | 12/27 | 7/35 |
| 12/14 | Northwestern | 9/26 | 16/46 | 13/13 | 2/22 | 8/12 |
| 12/23 | Indiana | 11/25 | 26/38 | 9/8 | 6/19 | 15/7 |
| 1/3 | Wisconsin | 25/9 | 30/46 | 14/10 | 13/17 | 24/9 |
| 1/6 | Iowa | 15/10 | 34/40 | 7/16 | 17/21 | 31/13 |
| 1/10 | Penn State | 16/6 | 20/26 | 13/14 | 7/15 | 21/24 |
| 1/14 | Maryland | 8/24 | 32/30 | 6/16 | 17/17 | 12/12 |
| 1/19 | Nebraska | --- | --- | --- | --- | --- |
| 1/25 | Penn State | --- | --- | --- | --- | --- |
| 1/28 | Purdue | --- | --- | --- | --- | --- |
| 1/31 | Iowa | --- | --- | --- | --- | --- |
| 2/4 | Michigan | --- | --- | --- | --- | --- |
| 2/7 | Ohio State | --- | --- | --- | --- | --- |
| 2/10 | Illinois | --- | --- | --- | --- | --- |
| 2/14 | Wisconsin | --- | --- | --- | --- | --- |
| 2/17 | Rutgers | --- | --- | --- | --- | --- |
| 2/20 | Maryland | --- | --- | --- | --- | --- |
| 2/24 | Nebraska | --- | --- | --- | --- | --- |
| 2/28 | Michigan | --- | --- | --- | --- | --- |
| 3/5-6 | Illinois | --- | --- | --- | --- | --- |

* Minnesota is listed first in each column

Points Off Turnovers

| | Total | Average |
|-----------|-------|---------|
| Minnesota | 111 | 12.3 |
| Opponents | 160 | 17.8 |

Points in the Paint

| | Total | Average |
|-----------|-------|---------|
| Minnesota | 250 | 27.8 |
| Opponents | 338 | 37.6 |

Second Chance Points

| | Total | Average |
|-----------|-------|---------|
| Minnesota | 110 | 12.2 |
| Opponents | 110 | 12.2 |

Fast Break Points

| | Total | Average |
|-----------|-------|---------|
| Minnesota | 110 | 12.2 |
| Opponents | 169 | 18.8 |

Bench Points

| | Total | Average |
|-----------|-------|---------|
| Minnesota | 146 | 16.2 |
| Opponents | 144 | 16.0 |

OVERALL STATS



2020-21 Minnesota Women's Basketball Combined Team Statistics All games

Page 1/1
as of Jan 15, 2021

Game Records

| Record | Overall | Home | Away | Neutral |
|----------------|---------|------|------|---------|
| ALL GAMES | 2-7 | 1-5 | 1-2 | 0-0 |
| CONFERENCE | 1-6 | 0-4 | 1-2 | 0-0 |
| NON-CONFERENCE | 1-1 | 1-1 | 0-0 | 0-0 |

Score by Periods

| Team | 1st | 2nd | 3rd | 4th | OT | TOT |
|-----------|-----|-----|-----|-----|----|-----|
| Minnesota | 152 | 170 | 125 | 146 | 18 | 611 |
| Opponents | 180 | 187 | 193 | 164 | 13 | 737 |

Team Box Score

| No. | Player | | | | Total | | 3-Point | | F-Throw | | Rebounds | | | | | | | | | | | | | | |
|-----------|---------------------------|-------|--------|------|---------|------|---------|------|---------|-------|----------|-----|-----|------|-----|----|-----|-----|-----|-----|-----|------|--|--|--|
| | | GP-GS | MIN | AVG | FG-FGA | FG% | 3FG-FGA | 3FG% | FT-FTA | FT% | OFF | DEF | TOT | AVG | PF | DQ | A | TO | BLK | STL | PTS | AVG | | | |
| 4 | POWELL, Jasmine | 9-9 | 315:39 | 35.1 | 50-130 | .385 | 24-68 | .353 | 32-42 | .762 | 3 | 44 | 47 | 5.2 | 26 | 1 | 54 | 43 | 4 | 15 | 156 | 17.3 | | | |
| 30 | SISSOKO, Kadiatou | 9-8 | 269:49 | 30.0 | 45-120 | .375 | 5-15 | .333 | 17-28 | .607 | 32 | 27 | 59 | 6.6 | 26 | 2 | 13 | 27 | 6 | 5 | 112 | 12.4 | | | |
| 14 | SCALIA, Sara | 6-5 | 174:40 | 29.1 | 22-71 | .310 | 13-46 | .283 | 10-10 | 1.000 | 2 | 13 | 15 | 2.5 | 6 | 0 | 9 | 14 | 0 | 6 | 67 | 11.2 | | | |
| 34 | HUBBARD, Gadiva | 9-8 | 268:04 | 29.8 | 31-78 | .397 | 13-50 | .260 | 16-18 | .889 | 4 | 24 | 28 | 3.1 | 22 | 0 | 17 | 15 | 1 | 11 | 91 | 10.1 | | | |
| 12 | BAGWELL KATALINICH, Laura | 6-1 | 137:21 | 22.9 | 16-40 | .400 | 0-0 | .000 | 10-14 | .714 | 10 | 13 | 23 | 3.8 | 9 | 0 | 6 | 10 | 1 | 3 | 42 | 7.0 | | | |
| 25 | SCONIERS, Klarke | 9-8 | 174:37 | 19.4 | 18-34 | .529 | 0-0 | .000 | 18-26 | .692 | 24 | 22 | 46 | 5.1 | 25 | 1 | 3 | 5 | 6 | 4 | 54 | 6.0 | | | |
| 23 | BOROWICZ, Katie | 2-0 | 20:51 | 10.4 | 4-11 | .364 | 2-7 | .286 | 0-0 | .000 | 0 | 1 | 1 | 0.5 | 2 | 0 | 3 | 0 | 0 | 2 | 10 | 5.0 | | | |
| 1 | SMITH, Alexia | 7-2 | 176:11 | 25.2 | 13-32 | .406 | 3-12 | .250 | 2-4 | .500 | 4 | 6 | 10 | 1.4 | 12 | 0 | 11 | 9 | 0 | 6 | 31 | 4.4 | | | |
| 15 | MERSHON, Kayla | 5-1 | 106:35 | 21.3 | 7-20 | .350 | 2-9 | .222 | 6-7 | .857 | 7 | 13 | 20 | 4.0 | 14 | 1 | 2 | 7 | 5 | 4 | 22 | 4.4 | | | |
| 21 | STRANDE, Caroline | 4-0 | 46:42 | 11.7 | 5-14 | .357 | 2-5 | .400 | 1-2 | .500 | 3 | 4 | 7 | 1.8 | 2 | 0 | 2 | 5 | 0 | 6 | 13 | 3.3 | | | |
| 43 | CUMMING, Grace | 5-1 | 50:58 | 10.2 | 4-10 | .400 | 1-2 | .500 | 0-0 | .000 | 4 | 12 | 16 | 3.2 | 7 | 0 | 1 | 3 | 1 | 0 | 9 | 1.8 | | | |
| 10 | HEDMAN, Erin | 3-2 | 42:18 | 14.1 | 1-7 | .143 | 0-3 | .000 | 0-0 | .000 | 1 | 7 | 8 | 2.7 | 4 | 0 | 0 | 4 | 2 | 0 | 2 | 0.7 | | | |
| 24 | ROSS, Justice | 3-0 | 41:15 | 13.7 | 1-5 | .200 | 0-3 | .000 | 0-0 | .000 | 1 | 3 | 4 | 1.3 | 2 | 0 | 1 | 1 | 2 | 1 | 2 | 0.7 | | | |
| Team | | | | | | | | | | | 25 | 17 | 42 | | | | | 5 | | | | | | | |
| Total | | 9 | 1825 | | 217-572 | .379 | 65-220 | .295 | 112-151 | .742 | 120 | 206 | 326 | 36.2 | 157 | 5 | 122 | 148 | 28 | 63 | 611 | 67.9 | | | |
| Opponents | | 9 | 1825 | | 270-571 | .473 | 73-185 | .395 | 124-157 | .790 | 101 | 236 | 337 | 37.4 | 158 | 2 | 188 | 127 | 37 | 80 | 737 | 81.9 | | | |

Team Statistics

| | MINN | OPP |
|------------------------|----------------|----------------|
| Scoring | 611 | 737 |
| Points per game | 67.9 | 81.9 |
| Scoring margin | -14.0 | - |
| Field goals-att | 217-572 | 270-571 |
| Field goal pct | .379 | .473 |
| 3 point fg-att | 65-220 | 73-185 |
| 3-point FG pct | .295 | .395 |
| 3-pt FG made per game | 7.2 | 8.1 |
| Free throws-att | 112-151 | 124-157 |
| Free throw pct | .742 | .790 |
| F-Throws made per game | 12.4 | 13.8 |
| Rebounds | 326 | 337 |
| Rebounds per game | 36.2 | 37.4 |
| Rebounding margin | -1.2 | - |
| Assists | 122 | 188 |
| Assists per game | 13.6 | 20.9 |
| Turnovers | 148 | 127 |
| Turnovers per game | 16.4 | 14.1 |
| Turnover margin | -2.3 | - |
| Assist/turnover ratio | 0.8 | 1.5 |
| Steals | 63 | 80 |
| Steals per game | 7.0 | 8.9 |
| Blocks | 28 | 37 |
| Blocks per game | 3.1 | 4.1 |
| Winning streak | 0 | - |
| Home win streak | 0 | - |
| Attendance | 0 | 296 |
| Home games-Avg/Game | 6-0 | 3-99 |
| Neutral site-Avg/Game | - | 0-0 |

Team Results

| Date | Opponent | | Score | Att. |
|------------|-----------------|-----|-------|------|
| 12/02/2020 | Eastern Ill. | W | 72-68 | 0 |
| 12/06/2020 | Drake | L | 66-99 | 0 |
| 12/09/2020 | Michigan St. | L | 68-81 | 0 |
| 12/14/2020 | at Northwestern | L | 51-80 | 0 |
| 12/23/2020 | Indiana | L | 54-75 | 0 |
| 01/03/2021 | at Wisconsin | Wot | 88-83 | 0 |
| 01/06/2021 | at Iowa | L | 79-92 | 296 |
| 01/10/2021 | Penn St. | L | 60-69 | 0 |
| 01/14/2021 | Maryland | L | 73-90 | 0 |

CONFERENCE-ONLY STATS



2020-21 Minnesota Women's Basketball Combined Team Statistics In Conference games

Page 1/1
as of Jan 15, 2021

Game Records

| Record | Overall | Home | Away | Neutral |
|----------------|---------|------|------|---------|
| ALL GAMES | 1-6 | 0-4 | 1-2 | 0-0 |
| CONFERENCE | 1-6 | 0-4 | 1-2 | 0-0 |
| NON-CONFERENCE | 0-0 | 0-0 | 0-0 | 0-0 |

Score by Periods

| Team | 1st | 2nd | 3rd | 4th | OT | TOT |
|-----------|-----|-----|-----|-----|----|-----|
| Minnesota | 121 | 136 | 94 | 104 | 18 | 473 |
| Opponents | 130 | 148 | 155 | 124 | 13 | 570 |

Team Box Score

| No. | Player | | | | Total | | 3-Point | | F-Throw | | Rebounds | | | | | | | | | | | | | | | |
|-----------|---------------------------|-------|--------|------|---------|------|---------|------|---------|-------|----------|-----|-----|------|-----|----|-----|-----|-----|-----|-----|------|--|--|--|--|
| | | GP-GS | MIN | AVG | FG-FGA | FG% | 3FG-FGA | 3FG% | FT-FTA | FT% | OFF | DEF | TOT | AVG | PF | DQ | A | TO | BLK | STL | PTS | AVG | | | | |
| 4 | POWELL, Jasmine | 7-7 | 238:01 | 34.0 | 36-91 | .396 | 19-52 | .365 | 22-27 | .815 | 2 | 33 | 35 | 5.0 | 21 | 1 | 39 | 31 | 2 | 11 | 113 | 16.1 | | | | |
| 14 | SCALIA, Sara | 6-5 | 174:40 | 29.1 | 22-71 | .310 | 13-46 | .283 | 10-10 | 1.000 | 2 | 13 | 15 | 2.5 | 6 | 0 | 9 | 14 | 0 | 6 | 67 | 11.2 | | | | |
| 30 | SISSOKO, Kadiatou | 7-7 | 199:57 | 28.6 | 30-82 | .366 | 4-11 | .364 | 12-20 | .600 | 21 | 21 | 42 | 6.0 | 20 | 1 | 9 | 21 | 4 | 3 | 76 | 10.9 | | | | |
| 34 | HUBBARD, Gadiva | 7-6 | 194:38 | 27.8 | 25-62 | .403 | 9-39 | .231 | 9-10 | .900 | 4 | 18 | 22 | 3.1 | 16 | 0 | 13 | 11 | 0 | 8 | 68 | 9.7 | | | | |
| 12 | BAGWELL KATALINICH, Laura | 6-1 | 137:21 | 22.9 | 16-40 | .400 | 0-0 | .000 | 10-14 | .714 | 10 | 13 | 23 | 3.8 | 9 | 0 | 6 | 10 | 1 | 3 | 42 | 7.0 | | | | |
| 25 | SCONIER, Klarke | 7-6 | 132:28 | 18.9 | 12-23 | .522 | 0-0 | .000 | 14-21 | .667 | 16 | 17 | 33 | 4.7 | 19 | 1 | 3 | 2 | 6 | 3 | 38 | 5.4 | | | | |
| 23 | BOROWICZ, Katie | 2-0 | 20:51 | 10.4 | 4-11 | .364 | 2-7 | .286 | 0-0 | .000 | 0 | 1 | 1 | 0.5 | 2 | 0 | 3 | 0 | 0 | 2 | 10 | 5.0 | | | | |
| 1 | SMITH, Alexia | 7-2 | 176:11 | 25.2 | 13-32 | .406 | 3-12 | .250 | 2-4 | .500 | 4 | 6 | 10 | 1.4 | 12 | 0 | 11 | 9 | 0 | 6 | 31 | 4.4 | | | | |
| 15 | MERSHON, Kayla | 5-1 | 106:35 | 21.3 | 7-20 | .350 | 2-9 | .222 | 6-7 | .857 | 7 | 13 | 20 | 4.0 | 14 | 1 | 2 | 7 | 5 | 4 | 22 | 4.4 | | | | |
| 21 | STRANDE, Caroline | 3-0 | 19:49 | 6.6 | 1-2 | .500 | 1-2 | .500 | 1-2 | .500 | 0 | 3 | 3 | 1.0 | 2 | 0 | 1 | 2 | 0 | 2 | 4 | 1.3 | | | | |
| 43 | CUMMING, Grace | 3-0 | 18:06 | 6.0 | 1-4 | .250 | 0-0 | .000 | 0-0 | .000 | 1 | 6 | 7 | 2.3 | 3 | 0 | 1 | 2 | 1 | 0 | 2 | 0.7 | | | | |
| 10 | HEDMAN, Erin | 1-0 | 03:50 | 3.8 | 0-1 | .000 | 0-0 | .000 | 0-0 | .000 | 0 | 0 | 0 | 0.0 | 0 | 0 | 0 | 1 | 0 | 0 | 0 | 0.0 | | | | |
| 24 | ROSS, Justice | 1-0 | 02:32 | 2.5 | 0-1 | .000 | 0-1 | .000 | 0-0 | .000 | 0 | 0 | 0 | 0.0 | 0 | 0 | 0 | 0 | 0 | 0 | 0 | 0.0 | | | | |
| Team | | | | | | | | | | | 17 | 13 | 30 | | | | | 5 | | | | | | | | |
| Total | | 7 | 1425 | | 167-440 | .380 | 53-179 | .296 | 86-115 | .748 | 84 | 157 | 241 | 34.4 | 124 | 4 | 97 | 115 | 19 | 48 | 473 | 67.6 | | | | |
| Opponents | | 7 | 1425 | | 211-443 | .476 | 56-142 | .394 | 92-119 | .773 | 77 | 186 | 263 | 37.6 | 120 | 2 | 141 | 100 | 33 | 63 | 570 | 81.4 | | | | |

Team Statistics

| | MINN | OPP |
|------------------------|----------------|----------------|
| Scoring | 473 | 570 |
| Points per game | 67.6 | 81.4 |
| Scoring margin | -13.9 | - |
| Field goals-att | 167-440 | 211-443 |
| Field goal pct | .380 | .476 |
| 3 point fg-att | 53-179 | 56-142 |
| 3-point FG pct | .296 | .394 |
| 3-pt FG made per game | 7.6 | 8.0 |
| Free throws-att | 86-115 | 92-119 |
| Free throw pct | .748 | .773 |
| F-Throws made per game | 12.3 | 13.1 |
| Rebounds | 241 | 263 |
| Rebounds per game | 34.4 | 37.6 |
| Rebounding margin | -3.1 | - |
| Assists | 97 | 141 |
| Assists per game | 13.9 | 20.1 |
| Turnovers | 115 | 100 |
| Turnovers per game | 16.4 | 14.3 |
| Turnover margin | -2.1 | - |
| Assist/turnover ratio | 0.8 | 1.4 |
| Steals | 48 | 63 |
| Steals per game | 6.9 | 9.0 |
| Blocks | 19 | 33 |
| Blocks per game | 2.7 | 4.7 |
| Winning streak | 0 | - |
| Home win streak | 0 | - |
| Attendance | 0 | 296 |
| Home games-Avg/Game | 4-0 | 3-99 |
| Neutral site-Avg/Game | - | 0-0 |

Team Results

| Date | Opponent | | Score | Att. |
|------------|-----------------|-----|-------|------|
| 12/09/2020 | Michigan St. | L | 68-81 | 0 |
| 12/14/2020 | at Northwestern | L | 51-80 | 0 |
| 12/23/2020 | Indiana | L | 54-75 | 0 |
| 01/03/2021 | at Wisconsin | Wot | 88-83 | 0 |
| 01/06/2021 | at Iowa | L | 79-92 | 296 |
| 01/10/2021 | Penn St. | L | 60-69 | 0 |
| 01/14/2021 | Maryland | L | 73-90 | 0 |