

NEBRASKA WOMEN'S GYMNASTICS

2020 MEET NOTES

#HUSKERS @HUSKERSWGYM /NEBRASKAWGYM HUSKERSWGYMNASTICS HUSKERS.COM #AGNB

2020 SCHEDULE (2-1, 1-0 BIG TEN)

| | |
|--|--|
|  | at No. 23 BYU Jan. 6 Provo, Utah L 195.750-195.600 |
|  | at SOUTHERN UTAH Jan. 9 Cedar City, Utah W 196.375-195.275 |
|  | vs. PENN STATE* Jan. 16 Devaney Center W 195.150-194.000 |
|  | at MICHIGAN STATE* Jan. 26 East Lansing, Mich. 1 p.m. Stream: BTN+ |
|  | vs. MICHIGAN* Jan. 30 Devaney Center 6 p.m. TV: ESPN2 |
|  | vs. MARYLAND* Feb. 8 Devaney Center 7 p.m. |
|  | at MINNESOTA* Feb. 16 Minneapolis, Minn. 7:30 p.m. TV: BTN |
|  | vs. OHIO STATE (BIG FIVES)* Feb. 21 Toledo, Ohio. 6 p.m. Stream: FloGymnastics |
|  | vs. IOWA (BIG FIVES)* Feb. 21 Toledo, Ohio. 6 p.m. Stream: FloGymnastics |
|  | vs. RUTGERS (BIG FIVES)* Feb. 21 Toledo, Ohio. 6 p.m. Stream: FloGymnastics |
|  | vs. ILLINOIS (BIG FIVES)* Feb. 21 Toledo, Ohio. 6 p.m. Stream: FloGymnastics |
|  | vs. MISSOURI (MASTERS CLASSIC) March 7 Devaney Center 7 p.m. |
|  | vs. DENVER March 14 Devaney Center 7 p.m. |
|  | BIG TEN CHAMPIONSHIPS* March 21 Columbus, Ohio TBA TV: BTN |
|  | NCAA REGIONALS April 3-4 Campus Sites TBA |
|  | NCAA CHAMPIONSHIPS April 17-18 Ft. Worth, Texas TBA |

* All times Central and subject to change
 * Meets marked with an * are Big Ten meets
 * Home meets at the Bob Devaney Sports Center listed in **RED**
 * For ticket information, visit Huskers.com/Tickets or call 1-800-8-BIG-RED

ATHLETIC COMMUNICATIONS

Women's Gymnastics Contact: Francis Forte (Primary)
Email: francis.forte@huskers.unl.edu
Cell Phone: (201) 923-3229
Office Phone: (402) 472-7776
Web Site: Huskers.com
Women's Gymnastics Contact: Gabriel Vegas Valente (Secondary)
Email: gabrielvalente@huskers.unl.edu
Cell Phone: (949) 292-3140
Office Phone: (402) 472-7776
Women's Gymnastics Twitter: @HuskersWGym
Women's Gymnastics Facebook: NebraskaWGym
Women's Gymnastics Instagram: HuskersWGymnastics
Women's Gymnastics Snapchat: NebraskaWGym

MEET FOUR - NO. 16 NEBRASKA at MICHIGAN STATE



No. 16 NEBRASKA CORNHUSKERS

Record (Big Ten): 2-1 (1-0)
Last Meet: W, 195.150-194.000 vs. Penn State
Head Coach: Heather Brink
Record at NU (Yr.): 23-14 (2nd)

MEET INFO

Date Sunday, Jan. 26
 Time 1 p.m.
 Location East Lansing, Mich.
 Venue (Capacity) Jenison Field House (5,017)
 Live Scores MSUSpartans.com
 Stream BTN+



MICHIGAN STATE SPARTANS

Record (Big Ten): 2-2 (1-0)
Last Meet: W, 195.450-195.325 vs. Ohio State
Head Coach: Mike Rowe (3rd)

ROTATION ORDER

| Nebraska | Michigan State |
|-----------------------------------|-----------------------------------|
| Rotation 1: Uneven Bars | Rotation 1: Vault |
| Rotation 2: Vault | Rotation 2: Uneven Bars |
| Rotation 3: Floor Exercise | Rotation 3: Balance Beam |
| Rotation 4: Balance Beam | Rotation 4: Floor Exercise |

THE OPENING PASS

Lincoln, Neb. -- The No. 16 Nebraska women's gymnastics team heads to East Lansing, Mich. for a Big Ten Conference dual meet with the Michigan State Spartans. The meet will take place on Sunday, Jan. 26 at 1 p.m. and will be streamed live on BTN+.

The Huskers are coming off their first Big Ten Conference victory against Penn State on Jan. 16. Nebraska rallied after a difficult third rotation to win the meet by a score of 195.150-194.000. NU also won at least a share of three event titles and sophomore Adnerys De Jesus won her first all-around title of her collegiate career.

Nebraska is currently ranked No. 16 in the Road To Nationals poll, as well as No. 6 on floor exercise and No. 10 on vault.

Michigan State enters the meet with a 2-2 record and a 1-0 conference record. The Spartans are coming off a 195.450-195.325 victory at home against Ohio State on Jan. 18. MSU ranks No. 11 in the nation on balance beam and No. 19 on floor exercise.

Senior Taylor Houchin ranks No. 3 in the country on vault with an average score of 9.908 and a season-high of 9.975 on the event. Houchin has won at least a share of every meet's vault title this season.

Following Nebraska's trip to East Lansing, the Huskers will return home for a nationally televised meet against Michigan at the Bob Devaney Sports Center. The meet will be broadcast live on ESPN2 and will take place on Thursday, Jan. 30 at 6 p.m.

INSIDE THE MATCHUPS

| | Nebraska | Michigan State |
|-----------------------------|----------|----------------|
| 2020 Record | 2-1 | 2-2 |
| 2020 Ranking | 16 | 39 |
| Overall Team Average | 195.708 | 194.175 |
| Team Vault Average | 49.058 | 48.708 |
| Team Bars Average | 48.725 | 47.508 |
| Team Beam Average | 48.642 | 48.992 |
| Team Floor Average | 49.283 | 49.000 |
| Overall Team High | 196.375 | 195.450 |
| Team Vault High | 49.225 | 48.875 |
| Team Bars High | 48.825 | 49.025 |
| Team Beam High | 49.150 | 49.200 |
| Team Floor High | 49.450 | 49.250 |

25 CONFERENCE CHAMPIONSHIPS | 26 NCAA CHAMPIONSHIPS APPEARANCES
165 ALL-AMERICANS | 5 NCAA CHAMPIONS | 17 COSIDA ACADEMIC ALL-AMERICANS

QUICK FACTS

GENERAL INFORMATION

| | |
|---------------------------|-----------------------------------|
| Name of School | University of Nebraska |
| City, Zip | Lincoln, NE 68588 |
| Founded | 1869 |
| Enrollment | 25,332 |
| Nickname | Cornhuskers, Huskers |
| School Colors | Scarlet and Cream |
| Affiliation | NCAA Division I |
| Conference | Big Ten |
| President | Ted Carter |
| Chancellor | Ronnie Green |
| Director of Athletics | Bill Moos |
| Facility (Capacity) | Bob Devaney Sports Center (7,907) |
| Athletic Department Phone | (402) 472-4224 |
| Ticket Office Phone | (402) 472-3111 |
| | (800-8-BIG-RED) |
| Gymnastics Office Phone | (402) 472-3808 |

GYMNASTICS HISTORY

| | |
|--------------------------------|------------------|
| First Year of Gymnastics | 1976 |
| Overall All-Time Record | 977-507-7 (.652) |
| Regular Season All-Time Record | 739-258-4 (.739) |
| Postseason All-Time Record | 238-249-3 (.486) |
| NCAA Championships Appearances | 26 (Last, 2018) |
| NCAA Championships Best Finish | 4th (Last, 2011) |
| NCAA Super Six Appearances | 12 (Last, 2018) |
| Conference Titles | 25 (Last, 2017) |

TEAM INFORMATION

| | |
|---|------------------|
| 2019 Overall Record (Big Ten) | 21-13 (6-3) |
| 2019 Big Ten Championships Finish | Third (196.550) |
| 2019 NCAA Ann Arbor Regional Finish | Third (196.800) |
| 2019 NCAA Ann Arbor Super Regional Finish | Fourth (196.650) |
| Letterwinners Returning/Lost | 10/6 |
| Newcomers | 3 |

MEDIA INFORMATION

PLAYER AND COACH INTERVIEWS

All media requests for interviews with Nebraska women's gymnastics coaches and student-athletes should be directed to Francis Forte in the Nebraska Communications Office (francis.forte@huskers.unl.edu) at least 24 hours in advance. The best time for in-season interviews is after practice. With advance notice, telephone interviews can be arranged for other hours, depending on class and practice schedules.

MEDIA PARKING

Media parking is available in Lot 52 at the Devaney Center. To request a parking pass, please contact Francis Forte (francis.forte@huskers.unl.edu) at least 24 hours in advance.

MEDIA SEATING

Press row for most Nebraska gymnastics meets is located on the north sideline of the gym floor. Press seating is also available in the upper level of the southwest corner of the Devaney Center.

MEDIA WORK ROOM

The Devaney Center press room is located on the first floor hallway in the southwest corner of the Devaney Center.

POST-MEET INTERVIEWS

Post-meet interviews usually can be conducted with gymnasts and coaches on the gym floor immediately following the presentation of awards.

2020 NEBRASKA WOMEN'S GYMNASTICS ALPHABETICAL ROSTER

| Name | Events | Ht | Year | Hometown/(High School/College) (Club) |
|---------------------|--------|-----|-------|---|
| Clara Colombo | A-A | 5-1 | Fr. | Caravaggio, Italy (Juventus Nova Melzo) |
| Makayla Curtis | A-A | 5-2 | Jr. | Savannah, Ga. (Islands HS/Summit Gymnastics) |
| Adnerys De Jesus | A-A | 5-1 | So. | Greenwich, Conn. (Greenwich HS, Darien YMCA) |
| Anika Dujakovich | A-A | 5-4 | Jr. | Lenexa, Kan. (Shawnee Mission West HS/Fuzion) |
| Sarah Hargrove | A-A | 5-0 | So. | Hendersonville, N.C. (Cincinnati Gymnastics Academy) |
| Sierra Hassel | A-A | 5-3 | Sr. | Johnston, Iowa (Johnston HS/Triad Gymnastics) |
| Taylor Houchin | A-A | 5-3 | Sr. | Republic, Mo. (Republic HS/Gold Metal Gyms) |
| Abby Johnston | A-A | 5-4 | So. | Parkland, Fla. (Stoneman Douglas/American Twisters) |
| Kylie Piringer | A-A | 5-6 | Fr. | Ramsey, N.J. (Ramsey HS/ENA Paramus) |
| Kaylee Quinn | A-A | 5-1 | So. | Rockaway, N.J. (North Star Gymnastics) |
| Kynsee Roby | A-A | 5-1 | R-So. | Gardner, Kan. (Valley HS/Triad) |
| Kathryn Thaler | A-A | 5-6 | Fr. | Houston, Texas (Katy HS/Stars Gymnastics) |
| Megan Verceles Carr | A-A | 5-5 | Jr. | Monte Sereno, Calif. (Los Gatos HS/West Valley Gymnastics School) |

*Photo roster is located on last page

COACHING STAFF

Head Coach: Heather Brink (Second Year)
Career Record: 23-14
Nebraska Record: Same
Assistant Coach: Mike Heredia (Second Year)
Assistant Coach: Robert Ladanyi (First Year)
Volunteer Assistant Coach: Jessie DeZiel (First Year)
Undergraduate Assistant Coach: Megan Schwehofer (First Year)
Athletic Trainer: Tom Dufresne (22nd Year)

PRONUNCIATION GUIDE

ADNERYS De JESUS..... AD-Knee-riss HEY-zeus
 ANIKA DUJAKOVICH ON-ick-uh do-YAWK-oh-vich
 Taylor HOUCHINHOW-chin
 KYNSEE ROBY KIN-zee ROBE-ee
 Megan VERCELES CarrVER-suh-less

HUSKER CAREER HIGHS

| Gymnast | V | UB | BB | FX | AA |
|---------------------|-------|-------|-------|-------|--------|
| Clara Colombo | -- | 9.875 | -- | -- | -- |
| Makayla Curtis | 9.775 | -- | 9.825 | 9.875 | -- |
| Adnerys De Jesus | 9.925 | 9.90 | 9.85 | 9.875 | 39.075 |
| Anika Dujakovich | 9.875 | -- | -- | 9.875 | -- |
| Sarah Hargrove | -- | 9.90 | 9.825 | 9.75 | -- |
| Sierra Hassel | 9.775 | -- | 9.975 | 9.95 | -- |
| Taylor Houchin | 9.975 | 9.975 | 9.95 | 9.95 | 39.650 |
| Abby Johnston | 9.675 | 9.875 | -- | 9.825 | -- |
| Kylie Piringer | 9.775 | 9.725 | -- | 9.90 | -- |
| Kaylee Quinn | 9.825 | 8.75 | 9.20 | 9.15 | 36.300 |
| Kynsee Roby | 9.80 | 9.90 | 9.90 | 9.825 | 39.350 |
| Kathryn Thaler | -- | 9.80 | 9.825 | -- | -- |
| Megan Verceles Carr | 9.85 | 9.90 | 9.775 | -- | -- |

HUSKER SEASON HIGHS

| Gymnast | V | UB | BB | FX | AA |
|---------------------|-------|-------|-------|-------|--------|
| Clara Colombo | -- | 9.875 | -- | -- | -- |
| Makayla Curtis | 9.75 | -- | 9.80 | 9.875 | -- |
| Adnerys De Jesus | 9.90 | 9.75 | 9.85 | 9.875 | 39.075 |
| Anika Dujakovich | 9.875 | -- | -- | 9.875 | -- |
| Sarah Hargrove | -- | -- | -- | -- | -- |
| Sierra Hassel | 9.55 | -- | 9.925 | 9.95 | -- |
| Taylor Houchin | 9.975 | 9.875 | 9.80 | 9.75 | 39.150 |
| Abby Johnston | -- | -- | -- | -- | -- |
| Kylie Piringer | 9.775 | 9.725 | -- | 9.90 | -- |
| Kaylee Quinn | 9.825 | 8.75 | 9.20 | 9.15 | 36.300 |
| Kynsee Roby | -- | -- | -- | -- | -- |
| Kathryn Thaler | -- | 9.80 | 9.825 | -- | -- |
| Megan Verceles Carr | 9.85 | 9.80 | 9.775 | -- | -- |

ROAD TO NATIONALS RANKINGS

Released Jan. 20

| Rank | Team | Average | High |
|------------|------------------|----------------|----------------|
| 1. | Oklahoma | 197.758 | 198.250 |
| 2. | Florida | 197.100 | 197.350 |
| 3. | UCLA | 196.933 | 197.425 |
| 4. | Denver | 196.900 | 197.250 |
| T5. | Utah | 196.713 | 197.000 |
| T5. | Alabama | 196.713 | 197.400 |
| 7. | Minnesota | 196.675 | 197.000 |
| 8. | LSU | 196.342 | 196.725 |
| 9. | Michigan | 196.175 | 196.700 |
| 10. | California | 196.158 | 197.325 |
| 11. | Maryland | 196.138 | 196.150 |
| 12. | Kentucky | 196.083 | 196.525 |
| 13. | Iowa State | 195.775 | 195.800 |
| 14. | Auburn | 195.758 | 196.625 |
| 15. | BYU | 195.733 | 195.875 |
| 16. | Nebraska | 195.708 | 196.375 |
| 17. | Illinois | 195.675 | 195.850 |
| 18. | Georgia | 195.625 | 196.150 |
| 19. | Arkansas | 195.613 | 196.825 |
| 20. | Missouri | 195.567 | 195.600 |
| 21. | Boise State | 195.475 | 195.475 |
| 22. | Arizona | 195.467 | 195.950 |
| 23. | Central Michigan | 195.388 | 195.675 |
| 24. | Washington | 195.350 | 195.350 |
| 25. | Stanford | 195.242 | 195.550 |

*2020 Opponents in Italics.

NEBRASKA'S WEEKLY RANKING

| Date | Rank | Average | Record |
|---------|------|-----------|--------|
| Dec. 11 | 15 | Preseason | 0-0 |
| Jan. 13 | 10 | 195.988 | 1-1 |
| Jan. 20 | 16 | 195.708 | 2-1 |

TEAM EVENT RANKINGS

| Event | Rank | Average | High |
|----------------|------|---------|--------|
| Vault | 10 | 49.058 | 49.225 |
| Uneven Bars | 27 | 48.725 | 48.825 |
| Balance Beam | 34 | 48.642 | 49.150 |
| Floor Exercise | 6 | 49.283 | 49.450 |

INDIVIDUAL EVENT RANKINGS

VAULT

| Gymnast | Rank | Average | High |
|---------|------|---------|-------|
| Houchin | 3 | 9.908 | 9.975 |

UNEVEN BARS

| Gymnast | Rank | Average | High |
|---------|------|---------|------|
| -- | -- | -- | -- |

BALANCE BEAM

| Gymnast | Rank | Average | High |
|---------|------|---------|-------|
| Hassel | T25 | 9.875 | 9.925 |

FLOOR EXERCISE

| Gymnast | Rank | Average | High |
|---------|------|---------|------|
| Hassel | T13 | 9.908 | 9.95 |

BONUS POINTS

SCOUTING MICHIGAN STATE

Michigan State hosts Nebraska at the Jenison Field House for the first time since March of 2018. After a difficult season-opening meet, MSU has bounced back with team scores over 195.000 in its last two meets. Michigan State holds a record of 2-2 with a 1-0 Big Ten Conference record and is led by third-year head coach Mike Rowe.

HUSKERS SHINE ON FLOOR EXERCISE

Nebraska is ranked No. 6 in the nation on floor exercise with an average score of 49.283 on the event. The Huskers also own the sixth highest score of the season on floor of 49.450, which came during their meet against Southern Utah on Jan. 9. Senior Sierra Hassel is ranked No. 13 in the country on floor with an average score of 9.908 with a high of 9.95.

NU RANKED NO. 16 IN THE NATION

Nebraska is currently ranked No. 16 in the Road To Nationals poll, as well as No. 6 on floor exercise and No. 10 on vault. NU's No. 16 ranking and 195.708 average team score is fourth in the Big Ten Conference, behind No. 7 Minnesota, No. 9 Michigan and No. 11 Maryland.

HASSEL NAMED BIG TEN EVENT SPECIALIST OF THE WEEK (JAN. 14)

Sierra Hassel was named Big Ten Event Specialist of the Week by the conference on Jan. 14. Hassel won four event titles over two meets against BYU and Southern Utah on Jan. 6 and Jan. 9 respectively. She also set a career-high on floor exercise with a score of 9.95 against SUU. This is the second time in her career has been honored Specialist of the Week and she is the first Husker to do so since March 19, 2019.

HUSKERS PICKED THIRD IN BIG TEN PRESEASON POLL

Nebraska was selected third in the Big Ten preseason coaches' poll ahead of the 2020 season. In 2019, NU finished third in the Big Ten regular season standings behind Michigan and Minnesota, who place above NU in the preseason poll. Ohio State and Iowa round out the top five.

STRONG SCHEDULE IN 2020

NU will face seven teams ranked in the national preseason coaches' poll top 25 in 2020, including meets with No. 6 Michigan, No. 7 Denver, No. 14 Minnesota, No. 16 Missouri, No. 23 BYU, No. 24 Ohio State and No. 25 Penn State.

HOUCHIN, DE JESUS NAMED GYMNASTS TO WATCH

The conference announced that senior Taylor Houchin and sophomore Adnerys De Jesus were selected as Big Ten Women's Gymnasts to watch for the 2020 season. Houchin was named a NACGC/W regular season second-team All-American on uneven bars and was selected as a first-team All-Big Ten honoree in 2019. De Jesus was named a second-team All-Big Ten pick after an impressive freshman season in 2019.

UP NEXT

The Huskers will return home for a nationally televised meet against Michigan at the Bob Devaney Sports Center. The meet will be broadcast live on ESPN2 and will take place on Thursday, Jan. 30 at 6 p.m.

PRESEASON BIG TEN COACHES' POLL

1. Michigan
2. Minnesota
- 3. Nebraska**
4. Ohio State
5. Iowa
6. Illinois
7. Penn State
8. Maryland
9. Michigan State
10. Rutgers

BIG TEN GYMNASTS TO WATCH LIST

| | | |
|-------------------------|------------|-----------------|
| Karen Howell | Sr. | Illinois |
| Mia Takekawa | Fr. | Illinois |
| Jerquavia Henderson | Fr. | Iowa |
| Clair Kaji | Sr. | Iowa |
| Audrey Barber | Jr. | Maryland |
| Collea Burgess | Jr. | Maryland |
| Sierra Brooks | Fr. | Michigan |
| Gabby Wilson | Fr. | Michigan |
| Lea Mitchell | Jr. | Michigan State |
| Nyah Smith | Fr. | Michigan State |
| Ona Loper | Jr. | Minnesota |
| Lexy Ramler | Jr. | Minnesota |
| Adnerys De Jesus | So. | Nebraska |
| Taylor Houchin | Sr. | Nebraska |
| Colby Miller | So. | Ohio State |
| Jenna Swartzentruber | Jr. | Ohio State |
| Lauren Bridgens | Jr. | Penn State |
| Cassidy Rushlow | Fr. | Penn State |
| Belle Huang | Jr. | Rutgers |
| Hannah Joyner | Fr. | Rutgers |

BIG TEN STANDINGS

| | BIG TEN | | OVERALL | |
|-------------------|---------|-------|---------|-------|
| | W-L | Pct. | W-L | Pct. |
| T1. Maryland | 1-0-0 | 1.000 | 3-0-0 | 1.000 |
| T1. Michigan | 1-0-0 | 1.000 | 3-0-0 | 1.000 |
| 3. Minnesota | 1-0-0 | 1.000 | 4-1-0 | .800 |
| 4. Nebraska | 1-0-0 | 1.000 | 2-1-0 | .667 |
| 5. Michigan State | 1-0-0 | 1.000 | 2-2-0 | .500 |
| 6. Illinois | 0-1-0 | .000 | 4-1-0 | .800 |
| T7. Ohio State | 0-1-0 | .000 | 1-1-0 | .500 |
| T7. Iowa | 0-1-0 | .000 | 3-3-0 | .500 |
| T7. Rutgers | 0-1-0 | .000 | 3-3-0 | .500 |
| 10. Penn State | 0-1-0 | .000 | 1-4-0 | .200 |

BIG TEN WEEKLY AWARDS

| Date | Gymnast, School | Honor |
|----------------|--------------------------------|-------------------|
| Jan. 7 | Mia Takekawa, Illinois | Gymnast |
| Jan. 7 | Mia Takekawa, Illinois | Freshman |
| Jan. 7 | Alissa Bonsall, Penn State | Specialist |
| Jan. 14 | Mia Takekawa, Illinois | Gymnast |
| Jan. 14 | Mia Takekawa, Illinois | Freshman |
| Jan. 14 | Sierra Hassel, Nebraska | Specialist |
| Jan. 21 | Lexy Ramler, Minnesota | Gymnast |
| Jan. 21 | Sierra Brooks, Michigan | Freshman |
| Jan. 21 | Tiarre Sales, Minnesota | Specialist |

BONUS POINTS**STRONG SENIOR CLASS LEADS HUSKERS**

The Huskers welcome back two standout seniors, All-American and WCGA Academic All-American Taylor Houchin and First-Team All-Big Ten and WCGA Academic All-American Sierra Hassel. Houchin concluded the 2019 campaign with solo competition at the NCAA Nationals in Fort Worth, Texas after tying her career high on vault with a 9.975 at the NCAA Ann Arbor Regional. Hassel is coming off a career high year as well where she posted career highs on balance beam and floor exercise with scores of 9.975 and 9.925, respectively. NU will rely heavily on their two veteran seniors throughout the 2020 season.

HUSKERS INTRODUCE TRIO OF 2020 SIGNEES

Head Coach Heather Brink announced the signing of three future Husker gymnasts to the 2020 women's gymnastics signing class. Caroline Williams (Roswell, GA), Chloe Lorange (Laval, Quebec) and Kinsey Davis (Cornelius, NC) have signed their letters of intent and will join the roster for Nebraska women's gymnastics' 2021 season.

CORNHUSKERS GROW ACROSS UNITED STATES AND BEYOND

Nebraska features gymnasts from 10 states: California, Connecticut, Florida, Georgia, Iowa, Kansas, Missouri, North Carolina, New Jersey and Texas. The Huskers also welcome their first international gymnast since 2011, Clara Colombo of Italy. Colombo will become the first Italian-born gymnast to compete in NCAA competition.

NEBRASKA BOARD OF REGENTS APPROVE NEW GYMNASTICS TRAINING FACILITY

The University of Nebraska Board of Regents approved a proposal to build a new gymnastics training facility. The current plan calls for construction of the facility that will be used by Nebraska's men's and women's programs as an addition to the northwest side of the Bob Devaney Sports Center. The facility will include training stations, coaches' offices and locker rooms for both teams. A groundbreaking ceremony was held on September 28, 2018 with the project projected to be completed in February of 2020.

2020 INDIVIDUAL TITLES

| Gymnast | Event | Score | Meet |
|----------|-------|--------|---------------|
| Houchin | VT | 9.85 | BYU |
| Hassel | BB | 9.875 | BYU |
| Hassel | FX | 9.90 | BYU |
| Houchin | VT | 9.975 | Southern Utah |
| Houchin | UB | 9.875 | Southern Utah |
| Colombo | UB | 9.875 | Southern Utah |
| Hassel | BB | 9.925 | Southern Utah |
| Hassel | FX | 9.95 | Southern Utah |
| De Jesus | VT | 9.90 | Penn State |
| Houchin | VT | 9.90 | Penn State |
| Houchin | UB | 9.875 | Penn State |
| Hassel | BB | 9.825 | Penn State |
| De Jesus | AA | 39.075 | Penn State |

TOP SCORES OF 2020

| Team | Event | Score | Meet (Date) |
|-------|-------|---------|------------------------|
| Total | | 196.375 | at Southern Utah (1/9) |
| Vault | | 49.225 | at Southern Utah (1/9) |
| Bars | | 48.825 | at BYU (1/6) |
| Beam | | 49.150 | at Southern Utah (1/9) |
| Floor | | 49.450 | at Southern Utah (1/9) |

| Individual | Event | Score | Meet (Date) |
|------------|---------|--------|-------------------------------|
| All-Around | Houchin | 39.150 | at BYU (1/6) |
| Vault | Houchin | 9.975 | at Southern Utah (1/9) |
| Bars | Houchin | 9.875 | 2x, last vs Penn State (1/16) |
| Beam | Hassel | 9.925 | at Southern Utah (1/9) |
| Floor | Hassel | 9.95 | at Southern Utah (1/9) |

THE LAST TIME NEBRASKA

| | |
|-----------------------|-------------------------------|
| Scored 197.5+ | April 7, 2018 |
| | at Raleigh Regional (197.525) |
| Scored 49.5+ on Vault | Jan. 24, 2015 |
| | at Rutgers Quad (49.600) |
| Scored 49.5+ on Bars | March 16, 2019 |
| | at Masters Classic (49.600) |
| Scored 49.5+ on Beam | March 16, 2019 |
| | at Masters Classic (49.500) |
| Scored 49.5+ on Floor | Jan. 26, 2019 |
| | vs. Illinois (49.500) |

THE LAST TIME A HUSKER

| | |
|--------------------------------|---|
| Scored a 10.00 (Any event) | Jan. 24, 2015 |
| | Ashley Lambert (vault) at Rutgers Quad |
| Scored 39.6+ in the All-Around | March 16, 2019 |
| | Sienna Crouse at Masters Classic (39.700) |
| Scored a 9.95+ on Vault | Jan. 9, 2020 |
| | Taylor Houchin at Southern Utah (9.975) |
| Scored a 9.95+ on Bars | March 16, 2019 |
| | Sienna Crouse at Masters Classic (9.975) |
| Scored a 9.95+ on Beam | March 16, 2019 |
| | Sierra Hassel at Masters Classic (9.975) |
| Scored a 9.95+ on Floor | Jan. 9, 2020 |
| | Sierra Hassel at Southern Utah (9.95) |

NEBRASKA'S ALL-TIME TEAM RECORDS

| | |
|-------|------------------------------------|
| Team | 198.300 |
| | vs. Iowa State (3/23/03) |
| Home | 198.300 |
| | vs. Iowa State (3/23/03) |
| Away | 197.800 |
| | at Big Ten Championships (3/23/13) |
| Vault | 49.750 |
| | vs. Penn State (1/17/15) |
| Bars | 49.725 |
| | at Big 12 Championships (3/24/01) |
| Beam | 49.675 |
| | at Masters Classic (2/23/02) |
| Floor | 49.650 |
| | at Big 12 Championships (3/29/03) |

NEBRASKA'S ALL-TIME INDIVIDUAL RECORDS

| | |
|------------|---|
| All-Around | 39.825 |
| | Richelle Simpson vs. Iowa State (3/23/03) |
| Vault | 10.00 |
| | 16 Times (Last: Ashley Lambert at Rutgers Quad, 1/24/15) |
| Bars | 10.00 |
| | Twice (Last: Janelle Giblin vs. Iowa, 3/4/13) |
| Beam | 10.00 |
| | Richelle Simpson vs. Oklahoma (2/1/03) |
| Floor | 10.00 |
| | Five Times (Last: Emily Wong at Big Ten Championships, 3/22/14) |

NEBRASKA'S RECORD WHEN

| | |
|---------------------------------|-----|
| Overall | 2-1 |
| Home | 1-0 |
| Away | 1-1 |
| Neutral | 0-0 |
| Against Top-25 Opponents | 0-1 |
| Against Higher-Ranked Opponents | 0-0 |
| Against Lower-Ranked Opponents | 2-1 |
| Against Big Ten Opponents | 1-0 |
| Scoring Higher on Vault | 2-1 |
| Scoring Lower on Vault | 0-0 |
| Scoring Higher on Bars | 1-0 |
| Scoring Lower on Bars | 1-1 |
| Scoring Higher on Beam | 2-1 |
| Scoring Lower on Beam | 0-0 |
| Scoring Higher on Floor | 2-0 |
| Scoring Lower on Floor | 0-1 |

HEAD COACH HEATHER BRINK**HEATHER BRINK**

Head Coach
2nd Season at Nebraska
2nd Season Overall
Nebraska, 2000

COACHING HISTORY

| | |
|--------------------------------|--------------|
| Interim Head Coach, Nebraska | 2019-Present |
| Associate Head Coach, Nebraska | 2015-2018 |
| Assistant Coach, Nebraska | 2011-2015 |
| Arizona Sunrays Gymnastics | 2001-2006 |
| Student Coach, Nebraska | 2001 |

ALL-AMERICANS UNDER BRINK

| | |
|--------------------|--|
| Grace Williams | 2018: BB, FX |
| Megan Schwehofer | 2018: FX, AA |
| Taylor Houchin | 2018: V, BB |
| Sienna Crouse | 2017: V; 2018: FX, V; 2019: BB, AA |
| Danielle Breen | 2017: BB |
| Hollie Blanske | 2014: BB; 2015: FX, AA; 2016: V, FX, AA |
| Jessie DeZiel | 2012: V, FX, AA; 2013: BB, AA; 2014: BB, AA; 2015: V, AA |
| Janelle Giblin | 2012: V, UB |
| Ashley Lambert | 2015: FX; 2017: V, FX |
| Jamie Schleppebach | 2014: BB |
| Emily Wong | 2012: BB, FX, AA; 2013: V, BB, FX, AA; 2014: BB, FX, AA |

COLLEGE GYMNASTICS HIGHLIGHTS

Two-time NCAA Champion (2000, AA, Vault)
 First Husker to win the All-Around NCAA Championship
 Honda Award Winner (2000)
 Third-highest uneven bars score in Husker history
 First Husker to score a perfect 10.0
 Recorded three perfect 10.0s in her senior season
 Eleven-time All-American
 University of Nebraska Athletics Hall of Fame (2016)

2020 HUSKER LINEUPS**VAULT**

| Date | Opponent | 1 | 2 | 3 | 4 | 5 | 6 |
|------|--------------------------|---------------|---------------|------------|----------|---------|--------|
| 1/6 | at BYU | Hassel | Verceles Carr | Dujakovich | Quinn | Houchin | Curtis |
| 1/9 | at Southern Utah | Verceles Carr | Dujakovich | Quinn | De Jesus | Houchin | Curtis |
| 1/16 | vs. Penn State | Piringer | Verceles Carr | Dujakovich | De Jesus | Houchin | Curtis |
| 1/26 | at Michigan State | | | | | | |
| 1/30 | vs. Michigan | | | | | | |
| 2/8 | vs. Maryland | | | | | | |
| 2/16 | at Minnesota | | | | | | |
| 2/21 | at Big Fives | | | | | | |
| 3/7 | vs. Missouri | | | | | | |
| 3/14 | vs. Denver | | | | | | |
| 3/21 | at Big Ten Championships | | | | | | |

UNEVEN BARS

| Date | Opponent | 1 | 2 | 3 | 4 | 5 | 6 |
|------|--------------------------|--------|---------|---------------|---------------|---------|----------|
| 1/6 | at BYU | Thaler | Colombo | Quinn | Verceles Carr | Houchin | Piringer |
| 1/9 | at Southern Utah | Thaler | Colombo | Verceles Carr | De Jesus | Houchin | Piringer |
| 1/16 | vs. Penn State | Thaler | Colombo | Verceles Carr | De Jesus | Houchin | Piringer |
| 1/26 | at Michigan State | | | | | | |
| 1/30 | vs. Michigan | | | | | | |
| 2/8 | vs. Maryland | | | | | | |
| 2/16 | at Minnesota | | | | | | |
| 2/21 | at Big Fives | | | | | | |
| 3/7 | vs. Missouri | | | | | | |
| 3/14 | vs. Denver | | | | | | |
| 3/21 | at Big Ten Championships | | | | | | |

BALANCE BEAM

| Date | Opponent | 1 | 2 | 3 | 4 | 5 | 6 |
|------|--------------------------|----------|---------------|---------------|--------|---------|--------|
| 1/6 | at BYU | Curtis | Verceles Carr | Thaler | Quinn | Houchin | Hassel |
| 1/9 | at Southern Utah | De Jesus | Curtis | Verceles Carr | Thaler | Houchin | Hassel |
| 1/16 | vs. Penn State | De Jesus | Curtis | Verceles Carr | Thaler | Houchin | Hassel |
| 1/26 | at Michigan State | | | | | | |
| 1/30 | vs. Michigan | | | | | | |
| 2/8 | vs. Maryland | | | | | | |
| 2/16 | at Minnesota | | | | | | |
| 2/21 | at Big Fives | | | | | | |
| 3/7 | vs. Missouri | | | | | | |
| 3/14 | vs. Denver | | | | | | |
| 3/21 | at Big Ten Championships | | | | | | |

FLOOR EXERCISE

| Date | Opponent | 1 | 2 | 3 | 4 | 5 | 6 |
|------|--------------------------|--------|------------|------------|---------|--------|----------|
| 1/6 | at BYU | Curtis | Dujakovich | Piringer | Houchin | Hassel | Quinn |
| 1/9 | at Southern Utah | Curtis | De Jesus | Dujakovich | Houchin | Hassel | Piringer |
| 1/16 | vs. Penn State | Curtis | De Jesus | Dujakovich | Houchin | Hassel | Piringer |
| 1/26 | at Michigan State | | | | | | |
| 1/30 | vs. Michigan | | | | | | |
| 2/8 | vs. Maryland | | | | | | |
| 2/16 | at Minnesota | | | | | | |
| 2/21 | at Big Fives | | | | | | |
| 3/7 | vs. Missouri | | | | | | |
| 3/14 | vs. Denver | | | | | | |
| 3/21 | at Big Ten Championships | | | | | | |

NEBRASKA'S MEET-BY-MEET RESULTS

Overall: 2-1 | Big Ten: 1-0 | Home: 1-0 | Away: 1-1 | Neutral: 0-0 | vs. Top 25: 0-1

| Date | Teams | Total | Vault | Bars | Beam | Floor | Result/Record |
|------------------------------|------------------|---------|--------|--------|--------|--------|---------------|
| Jan. 6 | Nebraska | 195.600 | 48.775 | 48.825 | 49.000 | 49.000 | L/0-1 |
| | at BYU | 195.750 | 48.675 | 49.100 | 48.800 | 49.175 | W/1-0 |
| Jan. 9 | Nebraska | 196.375 | 49.225 | 48.550 | 49.150 | 49.450 | W/1-1 |
| | at Southern Utah | 195.275 | 49.100 | 48.000 | 48.775 | 49.400 | L/0-1 |
| Jan. 16 | Nebraska | 195.150 | 49.175 | 48.800 | 47.775 | 49.400 | W/2-1 |
| | Penn State | 194.000 | 48.825 | 48.975 | 47.425 | 48.775 | L/1-4 |
| Jan. 26 | Nebraska | | | | | | |
| | Michigan State | | | | | | |
| Jan. 30 | Nebraska | | | | | | |
| | at Michigan | | | | | | |
| Feb. 8 | Nebraska | | | | | | |
| | Maryland | | | | | | |
| Feb. 16 | Nebraska | | | | | | |
| | at Minnesota | | | | | | |
| Big Fives | | | | | | | |
| Feb. 21 | Nebraska | | | | | | |
| | Ohio State | | | | | | |
| | Iowa | | | | | | |
| | Rutgers | | | | | | |
| | Illinois | | | | | | |
| March 7 | Nebraska | | | | | | |
| | Missouri | | | | | | |
| March 14 | Nebraska | | | | | | |
| | Denver | | | | | | |
| Big Ten Championships | | | | | | | |
| March 21 | Nebraska | | | | | | |
| | Rutgers | | | | | | |
| | Iowa | | | | | | |
| | Maryland | | | | | | |
| | Michigan | | | | | | |
| | Michigan State | | | | | | |
| | Minnesota | | | | | | |
| | Penn State | | | | | | |
| | at Ohio State | | | | | | |
| NCAA Regionals | | | | | | | |
| April 3-4 | TBA | | | | | | |
| NCAA Championships | | | | | | | |
| April 17-18 | TBA | | | | | | |

GYMNAST BIOS



SIERRA HASSEL
 5-3 | Senior | AA
 Johnston, Iowa
 Triad Gymnastics
 Johnston High School

2020 NOTES

- Big Ten Event Specialist of the Week (Jan. 14)
- First-Team All-Big Ten (2018, 2019)
- WCGA Scholastic All-American (2019)
- Sam Foltz Hero 27 Leadership Award (2019)

CAREER HIGHS

- **Vault:** 9.775 (at Big Fives 2/22/19)
- **Bars:**
- **Beam:** 9.975 (at Masters Classic 3/16/19)
- **Floor:** 9.95 (at Southern Utah 1/9/20)
- **All-Around:**

SEASON HIGHS

- **Vault:** 9.55 (at BYU 1/6/20)
- **Bars:**
- **Beam:** 9.925 (at Southern Utah 1/9/20)
- **Floor:** 9.95 (at Southern Utah 1/9/20)
- **All-Around:**

2020 MEET-BY-MEET

| Date | Meet | Vault | Bars | Beam | Floor | All-Around |
|---------------------|--------------------------|-------|------|-------|-------|------------|
| 1/6 | at BYU | 9.55 | -- | 9.875 | 9.90 | -- |
| 1/9 | at Southern Utah | -- | -- | 9.925 | 9.95 | -- |
| 1/16 | vs. Penn State | -- | -- | 9.825 | 9.875 | -- |
| 1/26 | at Michigan State | | | | | |
| 1/30 | vs. Michigan | | | | | |
| 2/8 | vs. Maryland | | | | | |
| 2/16 | at Minnesota | | | | | |
| 2/21 | at Big Fives | | | | | |
| 3/7 | vs. Missouri | | | | | |
| 3/14 | vs. Denver | | | | | |
| 3/21 | at Big Ten Championships | | | | | |
| Season Highs | | 9.55 | -- | 9.925 | 9.95 | -- |

CAREER INDIVIDUAL EVENT TITLES

| Meet | Date | Event | Score |
|------------------|---------|-------|-------|
| at Iowa | 2/10/18 | FX | 9.875 |
| vs Washington | 1/12/19 | BB | 9.90 |
| vs. Minnesota | 2/9/19 | FX | 9.90 |
| Masters Classic | 3/16/19 | BB | 9.975 |
| at BYU | 1/6/20 | BB | 9.875 |
| at BYU | 1/6/20 | FX | 9.90 |
| at Southern Utah | 1/9/20 | BB | 9.925 |
| at Southern Utah | 1/9/20 | FX | 9.95 |
| vs. Penn State | 1/16/20 | BB | 9.825 |



TAYLOR HOUCHIN
 5-3 | Senior | AA
 Republic, Mo.
 Gold Medal Gyms
 Republic High School
 Pronounced (HOW-chin)

2020 NOTES

- Big Ten Gymnast to Watch
- First-Team All-Big Ten (2017,2019)
- WCGA Scholastic All-American (2019)

CAREER HIGHS

- **Vault:** 9.975 (2x, last at Southern Utah 1/9/20)
- **Bars:** 9.975 (at Raleigh Regional 4/7/18)
- **Beam:** 9.95 (at Masters Classic 3/16/19)
- **Floor:** 9.95 (3x, last vs. Illinois 1/26/19)
- **All-Around:** 39.650 (at Masters Classic, 2/25/17)

SEASON HIGHS

- **Vault:** 9.975 (at Southern Utah 1/9/20)
- **Bars:** 9.875 (2x, last vs. Penn State 1/16/20)
- **Beam:** 9.80 (at BYU 1/6/20)
- **Floor:** 9.75 (at Southern Utah 1/9/20)
- **All-Around:** 39.150 (at BYU 1/6/20)

2020 MEET-BY-MEET

| Date | Meet | Vault | Bars | Beam | Floor | All-Around |
|---------------------|--------------------------|-------|-------|------|-------|------------|
| 1/6 | at BYU | 9.85 | 9.825 | 9.80 | 9.675 | 39.150 |
| 1/9 | at Southern Utah | 9.975 | 9.875 | 9.15 | 9.75 | 38.750 |
| 1/16 | vs. Penn State | 9.90 | 9.875 | 8.95 | 9.90 | 38.625 |
| 1/26 | at Michigan State | | | | | |
| 1/30 | vs. Michigan | | | | | |
| 2/8 | vs. Maryland | | | | | |
| 2/16 | at Minnesota | | | | | |
| 2/21 | at Big Fives | | | | | |
| 3/7 | vs. Missouri | | | | | |
| 3/14 | vs. Denver | | | | | |
| 3/21 | at Big Ten Championships | | | | | |
| Season Highs | | 9.975 | 9.875 | 9.80 | 9.75 | 39.150 |

CAREER INDIVIDUAL EVENT TITLES

| Meet | Date | Event | Score |
|-----------------------------|---------|-------|--------|
| vs. Penn State | 1/15/17 | V | 9.90 |
| vs. Iowa | 2/5/17 | V | 9.875 |
| vs. Iowa | 2/5/17 | AA | 39.350 |
| at GymQuarters Invitational | 2/17/17 | FX | 9.95 |
| Masters Classic | 2/25/17 | V | 9.90 |
| Masters Classic | 2/25/17 | BB | 9.925 |
| Masters Classic | 2/25/17 | FX | 9.95 |
| Masters Classic | 2/25/17 | AA | 39.650 |
| vs. Rutgers | 1/20/18 | UB | 9.90 |
| at Oklahoma | 2/16/18 | UB | 9.925 |
| at Masters Classic | 3/4/18 | V | 9.975 |
| at Big Ten Championships | 3/24/18 | V | 9.90 |
| at Raleigh Regional | 4/7/18 | V | 9.95 |
| at Raleigh Regional | 4/7/18 | UB | 9.975 |
| at National Semifinal I | 4/20/18 | V | 9.90 |
| at UCLA | 1/4/19 | UB | 9.925 |
| vs. Washington | 1/12/19 | FX | 9.875 |
| vs. Washington | 1/12/19 | UB | 9.90 |
| at Rutgers | 1/12/19 | VT | 9.80 |
| at Rutgers | 1/12/19 | UB | 9.90 |
| at Rutgers | 1/12/19 | AA | 39.450 |
| vs. Illinois | 1/26/19 | FX | 9.95 |
| vs. Illinois | 1/26/19 | AA | 39.525 |
| vs. Minnesota | 2/9/19 | VT | 9.875 |
| vs. Minnesota | 2/9/19 | UB | 9.925 |
| vs. Southern Utah | 3/2/19 | UB | 9.90 |
| at BYU | 1/6/20 | VT | 9.85 |
| at Southern Utah | 1/9/20 | VT | 9.975 |
| at Southern Utah | 1/9/20 | UB | 9.875 |
| vs. Penn State | 1/16/20 | VT | 9.90 |
| vs. Penn State | 1/16/20 | UB | 9.875 |

GYMNAST BIOS



MAKAYLA CURTIS
5-2 | Junior | AA
Savannah, Ga.
Summit Gymnastics
Islands High School

2020 NOTES

- Tom Osborne Citizenship Team (2018, 2019)

CAREER HIGHS

- **Vault:** 9.775 (vs. Michigan 1/27/18)
- **Bars:**
- **Beam:** 9.825 (2x, last at Ohio State 2/16/19)
- **Floor:** 9.875 (at Southern Utah 1/9/20)
- **All-Around:**

SEASON HIGHS

- **Vault:** 9.75 (at BYU 1/6/20)
- **Bars:**
- **Beam:** 9.80 (at Southern Utah 1/9/20)
- **Floor:** 9.875 (at Southern Utah 1/9/20)
- **All-Around:**

2020 MEET-BY-MEET

| Date | Meet | Vault | Bars | Beam | Floor | All-Around |
|---------------------|--------------------------|-------|------|-------|-------|------------|
| 1/6 | at BYU | 9.75 | -- | 9.725 | 9.825 | -- |
| 1/9 | at Southern Utah | 9.70 | -- | 9.80 | 9.875 | -- |
| 1/16 | vs. Penn State | 9.675 | -- | 9.675 | 9.85 | -- |
| 1/26 | at Michigan State | | | | | |
| 1/30 | vs. Michigan | | | | | |
| 2/8 | vs. Maryland | | | | | |
| 2/16 | at Minnesota | | | | | |
| 2/21 | at Big Fives | | | | | |
| 3/7 | vs. Missouri | | | | | |
| 3/14 | vs. Denver | | | | | |
| 3/21 | at Big Ten Championships | | | | | |
| Season Highs | | 9.75 | -- | 9.80 | 9.875 | -- |

CAREER INDIVIDUAL EVENT TITLES

| Meet | Date | Event | Score |
|------|------|-------|-------|
|------|------|-------|-------|



ANIKA DUJAKOVICH
5-4 | Junior | AA
Lenexa, Kan.
Fuzion Gymnastics
Shawnee Mission West HS
 (Pronounced ON-ick-uh do-YAWK-oh-vich)

2020 NOTES

- Academic All-Big Ten (2019)
- Tom Osborne Citizenship Team (2018, 2019)

CAREER HIGHS

- **Vault:** 9.875 (at Southern Utah 1/9/20)
- **Bars:**
- **Beam:**
- **Floor:** 9.875 (vs. Penn State 1/16/20)

SEASON HIGHS

- **Vault:** 9.875 (at Southern Utah 1/9/20)
- **Bars:**
- **Beam:**
- **Floor:** 9.875 (vs. Penn State 1/16/20)
- **All-Around:**

2020 MEET-BY-MEET

| Date | Meet | Vault | Bars | Beam | Floor | All-Around |
|---------------------|--------------------------|-------|------|------|-------|------------|
| 1/6 | at BYU | 9.825 | -- | -- | 9.775 | -- |
| 1/9 | at Southern Utah | 9.875 | -- | -- | 9.85 | -- |
| 1/16 | vs. Penn State | 9.825 | -- | -- | 9.875 | -- |
| 1/26 | at Michigan State | | | | | |
| 1/30 | vs. Michigan | | | | | |
| 2/8 | vs. Maryland | | | | | |
| 2/16 | at Minnesota | | | | | |
| 2/21 | at Big Fives | | | | | |
| 3/7 | vs. Missouri | | | | | |
| 3/14 | vs. Denver | | | | | |
| 3/21 | at Big Ten Championships | | | | | |
| Season Highs | | 9.875 | -- | -- | 9.875 | -- |

CAREER INDIVIDUAL EVENT TITLES

| Meet | Date | Event | Score |
|------|------|-------|-------|
|------|------|-------|-------|

GYMNAST BIOS



MEGAN VERCELES CARR
5-5 | Junior | AA
Monte Sereno, Calif.
West Valley Gymnastics School
Los Gatos High School
 Pronounced ver-SUH-less

2020 NOTES

- **Big Ten Sportsmanship Award (2019)**
- **Tom Osborne Citizenship Team (2018, 2019)**

CAREER HIGHS

- **Vault:** 9.85 (4x, last at Southern Utah 1/9/20)
- **Bars:** 9.90 (2x, last vs. Minnesota 2/9/19)
- **Beam:** 9.775 (at BYU 1/6/20)
- **Floor:**
- **All-Around:**

SEASON HIGHS

- **Vault:** 9.85 (at Southern Utah 1/9/20)
- **Bars:** 9.80 (at BYU 1/6/20)
- **Beam:** 9.775 (at BYU 1/6/20)
- **Floor:**
- **All-Around:**

2020 MEET-BY-MEET

| Date | Meet | Vault | Bars | Beam | Floor | All-Around |
|---------------------|--------------------------|-------|-------|-------|-------|------------|
| 1/6 | at BYU | 9.80 | 9.80 | 9.775 | -- | -- |
| 1/9 | at Southern Utah | 9.85 | 9.50 | 9.75 | -- | -- |
| 1/16 | vs. Penn State | 9.775 | 9.725 | 9.725 | -- | -- |
| 1/26 | at Michigan State | | | | | |
| 1/30 | vs. Michigan | | | | | |
| 2/8 | vs. Maryland | | | | | |
| 2/16 | at Minnesota | | | | | |
| 2/21 | at Big Fives | | | | | |
| 3/7 | vs. Missouri | | | | | |
| 3/14 | vs. Denver | | | | | |
| 3/21 | at Big Ten Championships | | | | | |
| Season Highs | | 9.85 | 9.80 | 9.775 | -- | -- |

CAREER INDIVIDUAL EVENT TITLES

| Meet | Date | Event | Score |
|------|------|-------|-------|
|------|------|-------|-------|



KYNSEE ROBY
5-1 | Sophomore | AA
Gardner, Kan.
Triad Gymnastics
Valley High School
 Pronounced KIN-zee ROBE-ee

2020 NOTES

- **Medical Redshirt in 2019**
- **WCGA Scholastic All-American (2018, 2019)**
- **Academic All-Big Ten (2019)**

CAREER HIGHS

- **Vault:** 9.80 (3x, last at Raleigh Regional 4/7/18)
- **Bars:** 9.90 (at Big Five 3/17/18)
- **Beam:** 9.90 (at Florida 3/9/18)
- **Floor:** 9.8625 (at Super Six 4/21/18)
- **All-Around:** 39.425 (at Raleigh Regional 4/7/18)

SEASON HIGHS

- **Vault:**
- **Bars:**
- **Beam:**
- **Floor:**
- **All-Around:**

2020 MEET-BY-MEET

| Date | Meet | Vault | Bars | Beam | Floor | All-Around |
|---------------------|--------------------------|-------|------|------|-------|------------|
| 1/6 | at BYU | -- | -- | -- | -- | -- |
| 1/9 | at Southern Utah | -- | -- | -- | -- | -- |
| 1/16 | vs. Penn State | -- | -- | -- | -- | -- |
| 1/26 | at Michigan State | | | | | |
| 1/30 | vs. Michigan | | | | | |
| 2/8 | vs. Maryland | | | | | |
| 2/16 | at Minnesota | | | | | |
| 2/21 | at Big Fives | | | | | |
| 3/7 | vs. Missouri | | | | | |
| 3/14 | vs. Denver | | | | | |
| 3/21 | at Big Ten Championships | | | | | |
| Season Highs | | -- | -- | -- | -- | -- |

CAREER INDIVIDUAL EVENT TITLES

| Meet | Date | Event | Score |
|------|------|-------|-------|
|------|------|-------|-------|

GYMNAST BIOS



ADNERYS DE JESUS
5-1 | Sophomore | AA
Greenwich, Conn.
Darien YMCA
Greenwich High School
 Pronounced AD-Knee-riss HEY-zeus

2020 NOTES

- **Big Ten Gymnast to Watch**
- **Second-Team All-Big Ten (2019)**

CAREER HIGHS

- **Vault:** 9.925 (at Michigan 2/3/19)
- **Bars:** 9.90 (at Masters Classic 3/16/19)
- **Beam:** 9.85 (at Southern Utah 1/9/20)
- **Floor:** 9.875 (at Southern Utah 1/9/20)
- **All-Around:** 39.075 (vs. Penn State 1/16/20)

SEASON HIGHS

- **Vault:** 9.90 (vs. Penn State 1/16/20)
- **Bars:** 9.75 (vs. Penn State 1/16/20)
- **Beam:** 9.85 (at Southern Utah 1/9/20)
- **Floor:** 9.875 (at Southern Utah 1/9/20)
- **All-Around:** 39.075 (vs. Penn State 1/16/20)

2020 MEET-BY-MEET

| Date | Meet | Vault | Bars | Beam | Floor | All-Around |
|---------------------|--------------------------|-------|------|------|-------|------------|
| 1/6 | at BYU | -- | -- | -- | -- | -- |
| 1/9 | at Southern Utah | 9.70 | 9.50 | 9.85 | 9.875 | 38.925 |
| 1/16 | vs. Penn State | 9.90 | 9.75 | 9.60 | 9.825 | 39.075 |
| 1/26 | at Michigan State | | | | | |
| 1/30 | vs. Michigan | | | | | |
| 2/8 | vs. Maryland | | | | | |
| 2/16 | at Minnesota | | | | | |
| 2/21 | at Big Fives | | | | | |
| 3/7 | vs. Missouri | | | | | |
| 3/14 | vs. Denver | | | | | |
| 3/21 | at Big Ten Championships | | | | | |
| Season Highs | | 9.90 | 9.75 | 9.85 | 9.875 | 39.075 |

CAREER INDIVIDUAL EVENT TITLES

| Meet | Date | Event | Score |
|----------------|---------|-------|--------|
| vs. Illinois | 1/26/19 | VT | 9.90 |
| vs. Penn State | 1/16/20 | VT | 9.90 |
| vs. Penn State | 1/16/20 | AA | 39.075 |



SARAH HARGROVE
5-0 | Sophomore | AA
Hendersonville, N.C.
Cincinnati Gymnastics Academy
Connections Academy

2020 NOTES

- **Tom Osborne Citizenship Team (2019)**
- **Will miss 2020 season due to injury**

CAREER HIGHS

- **Vault:**
- **Bars:** 9.90 (at Masters Classic 3/16/19)
- **Beam:** 9.825 (vs. Minnesota 2/9/19)
- **Floor:** 9.75 (vs. Washington (1/12/19)
- **All-Around:**

SEASON HIGHS

- **Vault:**
- **Bars:**
- **Beam:**
- **Floor:**
- **All-Around:**

2020 MEET-BY-MEET

| Date | Meet | Vault | Bars | Beam | Floor | All-Around |
|---------------------|--------------------------|-------|------|------|-------|------------|
| 1/6 | at BYU | -- | -- | -- | -- | -- |
| 1/9 | at Southern Utah | -- | -- | -- | -- | -- |
| 1/16 | vs. Penn State | -- | -- | -- | -- | -- |
| 1/26 | at Michigan State | | | | | |
| 1/30 | vs. Michigan | | | | | |
| 2/8 | vs. Maryland | | | | | |
| 2/16 | at Minnesota | | | | | |
| 2/21 | at Big Fives | | | | | |
| 3/7 | vs. Missouri | | | | | |
| 3/14 | vs. Denver | | | | | |
| 3/21 | at Big Ten Championships | | | | | |
| Season Highs | | -- | -- | -- | -- | -- |

CAREER INDIVIDUAL EVENT TITLES

| Meet | Date | Event | Score |
|------|------|-------|-------|
|------|------|-------|-------|

GYMNAST BIOS



ABBY JOHNSTON
5-4 | Sophomore | AA
Parkland, Fla.
Stoneman Douglas High School
American Twisters

2020 NOTES

- **WCGA Scholastic All-American (2019)**
- **Tom Osborne Citizenship Team (2019)**

CAREER HIGHS

- **Vault:** 9.675 (vs. Washington 1/12/19)
- **Bars:** 9.875 (vs. Illinois 1/26/19)
- **Beam:**
- **Floor:** 9.825 (vs. Southern Utah 3/2/19)
- **All-Around:**

SEASON HIGHS

- **Vault:**
- **Bars:**
- **Beam:**
- **Floor:**
- **All-Around:**

2020 MEET-BY-MEET

| Date | Meet | Vault | Bars | Beam | Floor | All-Around |
|---------------------|--------------------------|-------|------|------|-------|------------|
| 1/6 | at BYU | -- | -- | -- | -- | -- |
| 1/9 | at Southern Utah | -- | -- | -- | -- | -- |
| 1/16 | vs. Penn State | -- | -- | -- | -- | -- |
| 1/26 | at Michigan State | -- | -- | -- | -- | -- |
| 1/30 | vs. Michigan | -- | -- | -- | -- | -- |
| 2/8 | vs. Maryland | -- | -- | -- | -- | -- |
| 2/16 | at Minnesota | -- | -- | -- | -- | -- |
| 2/21 | at Big Fives | -- | -- | -- | -- | -- |
| 3/7 | vs. Missouri | -- | -- | -- | -- | -- |
| 3/14 | vs. Denver | -- | -- | -- | -- | -- |
| 3/21 | at Big Ten Championships | -- | -- | -- | -- | -- |
| Season Highs | | -- | -- | -- | -- | -- |

CAREER INDIVIDUAL EVENT TITLES

| Meet | Date | Event | Score |
|------|------|-------|-------|
|------|------|-------|-------|



KAYLEE QUINN
5-1 | Sophomore | AA
Rockaway, N.J.
North Star Gymnastics
Morris Hills High School

2020 NOTES

- **Tom Osborne Citizenship Team (2019)**

CAREER HIGHS

- **Vault:** 9.825 (at Southern Utah 1/9/20)
- **Bars:** 8.75 (at BYU 1/6/20)
- **Beam:** 9.20 (at BYU 1/6/20)
- **Floor:** 9.15 (at BYU 1/6/20)
- **All-Around:** 36.300 (at BYU 1/6/20)

SEASON HIGHS

- **Vault:** 9.825 (at Southern Utah 1/9/20)
- **Bars:** 8.75 (at BYU 1/6/20)
- **Beam:** 9.20 (at BYU 1/6/20)
- **Floor:** 9.15 (at BYU 1/6/20)
- **All-Around:** 36.300 (at BYU 1/6/20)

2020 MEET-BY-MEET

| Date | Meet | Vault | Bars | Beam | Floor | All-Around |
|---------------------|--------------------------|-------|------|------|-------|------------|
| 1/6 | at BYU | 9.20 | 8.75 | 9.20 | 9.15 | 36.300 |
| 1/9 | at Southern Utah | 9.825 | -- | -- | -- | -- |
| 1/16 | vs. Penn State | -- | -- | -- | -- | -- |
| 1/26 | at Michigan State | -- | -- | -- | -- | -- |
| 1/30 | vs. Michigan | -- | -- | -- | -- | -- |
| 2/8 | vs. Maryland | -- | -- | -- | -- | -- |
| 2/16 | at Minnesota | -- | -- | -- | -- | -- |
| 2/21 | at Big Fives | -- | -- | -- | -- | -- |
| 3/7 | vs. Missouri | -- | -- | -- | -- | -- |
| 3/14 | vs. Denver | -- | -- | -- | -- | -- |
| 3/21 | at Big Ten Championships | -- | -- | -- | -- | -- |
| Season Highs | | 9.825 | 8.75 | 9.20 | 9.15 | 36.300 |

CAREER INDIVIDUAL EVENT TITLES

| Meet | Date | Event | Score |
|------|------|-------|-------|
|------|------|-------|-------|

GYMNAST BIOS



CLARA COLOMBO
5-1 | Freshman | AA
Caravaggio, Italy
Juventus Nova Melzo

2020 NOTES

- First International Husker Gymnast Since 2011
- Won share of uneven bars title at Southern Utah (1/9/20)

CAREER/SEASON HIGHS

- **Vault:**
- **Bars:** 9.875 (at Southern Utah 1/9/20)
- **Beam:**
- **Floor:**
- **All-Around:**

2020 MEET-BY-MEET

| Date | Meet | Vault | Bars | Beam | Floor | All-Around |
|---------------------|--------------------------|-------|-------|------|-------|------------|
| 1/6 | at BYU | -- | 9.775 | -- | -- | -- |
| 1/9 | at Southern Utah | -- | 9.875 | -- | -- | -- |
| 1/16 | vs. Penn State | -- | 9.75 | -- | -- | -- |
| 1/26 | at Michigan State | | | | | |
| 1/30 | vs. Michigan | | | | | |
| 2/8 | vs. Maryland | | | | | |
| 2/16 | at Minnesota | | | | | |
| 2/21 | at Big Fives | | | | | |
| 3/7 | vs. Missouri | | | | | |
| 3/14 | vs. Denver | | | | | |
| 3/21 | at Big Ten Championships | | | | | |
| Season Highs | | -- | 9.875 | -- | -- | -- |

CAREER INDIVIDUAL EVENT TITLES

| Meet | Date | Event | Score |
|------------------|------|-------|-------|
| at Southern Utah | 1/9 | UB | 9.875 |



Kathyrn Thaler
5-6 | Freshman | AA
Katy, Texas
Stars Gymnastics
Katy High School

2020 NOTES

- J.O. National Qualifier

CAREER/SEASON HIGHS

- **Vault:**
- **Bars:** 9.80 (at Southern Utah 1/9/20)
- **Beam:** 9.825 (2x, last at Southern Utah 1/9/20)
- **Floor:**
- **All-Around:**

2020 MEET-BY-MEET

| Date | Meet | Vault | Bars | Beam | Floor | All-Around |
|---------------------|--------------------------|-------|------|-------|-------|------------|
| 1/6 | at BYU | -- | 9.70 | 9.825 | -- | -- |
| 1/9 | at Southern Utah | -- | 9.80 | 9.825 | -- | -- |
| 1/16 | vs. Penn State | -- | 9.70 | 8.80 | -- | -- |
| 1/26 | at Michigan State | | | | | |
| 1/30 | vs. Michigan | | | | | |
| 2/8 | vs. Maryland | | | | | |
| 2/16 | at Minnesota | | | | | |
| 2/21 | at Big Fives | | | | | |
| 3/7 | vs. Missouri | | | | | |
| 3/14 | vs. Denver | | | | | |
| 3/21 | at Big Ten Championships | | | | | |
| Season Highs | | -- | 9.80 | 9.825 | -- | -- |

CAREER INDIVIDUAL EVENT TITLES

| Meet | Date | Event | Score |
|------|------|-------|-------|
|------|------|-------|-------|

GYMNAST BIOS



KYLIE PIRINGER
5-5 | Freshman | AA
Ramsey, N.J.
ENA Paramus
Ramsey High School

2020 NOTES

- **J.O. National Qualifier**

CAREER/SEASON HIGHS

- **Vault:** 9.775 (vs. Penn State 1/16/20)
- **Bars:** 9.725 (at BYU 1/6/20)
- **Beam:**
- **Floor:** 9.90 (2x, last vs. Penn State 1/16/20)
- **All-Around:**

2020 MEET-BY-MEET

| Date | Meet | Vault | Bars | Beam | Floor | All-Around |
|---------------------|--------------------------|-------|-------|------|-------|------------|
| 1/6 | at BYU | -- | 9.725 | -- | 9.825 | -- |
| 1/9 | at Southern Utah | -- | 8.725 | -- | 9.90 | -- |
| 1/16 | vs. Penn State | 9.775 | 9.45 | -- | 9.90 | -- |
| 1/26 | at Michigan State | -- | -- | -- | -- | -- |
| 1/30 | vs. Michigan | -- | -- | -- | -- | -- |
| 2/8 | vs. Maryland | -- | -- | -- | -- | -- |
| 2/16 | at Minnesota | -- | -- | -- | -- | -- |
| 2/21 | at Big Fives | -- | -- | -- | -- | -- |
| 3/7 | vs. Missouri | -- | -- | -- | -- | -- |
| 3/14 | vs. Denver | -- | -- | -- | -- | -- |
| 3/21 | at Big Ten Championships | -- | 9.725 | -- | 9.90 | -- |
| Season Highs | | -- | 9.725 | -- | 9.90 | -- |

CAREER INDIVIDUAL EVENT TITLES

| Meet | Date | Event | Score |
|------|------|-------|-------|
|------|------|-------|-------|

2020 NEBRASKA WOMEN'S GYMNASTICS PHOTO ROSTER

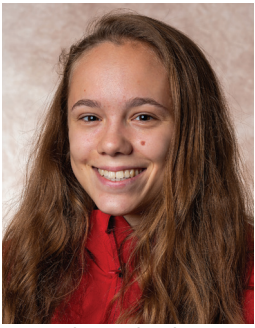

Clara Colombo
Fr. • 5-1
Caravaggio, Italy



Makayla Curtis
Jr. • 5-2
Savannah, Ga.



Adnerys De Jesus
So. • 5-1
Greenwich, Conn.



Anika Dujakovich
Jr. • 5-4
Lenexa, Kan.



Sarah Hargrove
So. • 5-0
Hendersonville, N.C.



Sierra Hassel
Sr. • 5-3
Johnston, Iowa



Taylor Houchin
Sr. • 5-3
Republic, Mo.



Abby Johnston
So. • 5-4
Parkland, Fla.



Kylie Piringner
Fr. • 5-6
Ramsey, N.J.



Kaylee Quinn
So. • 5-2
Rockaway, N.J.



Kynsee Roby
R-So. • 5-1
Gardner, Kan.



Kathryn Thaler
Fr. • 5-6
Katy, Texas



Megan Verceles Carr
Jr. • 5-5
Monte Sereno, Calif.



Heather Brink
Head Coach
Second Year



Mike Heredia
Assistant Coach
Second Year



Robert Ladanyi
Assistant Coach
First Year



Jessie DeZiel
Volunteer Assistant Coach
First Year



Megan Schwehofer
Undergraduate Assistant Coach
First Year

