



**Penn St. at Purdue**

02/22/23 Mackey Arena, West Lafayette  
2022-23 Women's Basketball

Game Time: 7:00 PM  
Game Duration: 1:45  
Attendance: 3,403

Officials: Lisa Jones, Bryan Enterline, Brad Maxey

**Penn St. - 62**

**Record: 13-15 (4-13)**

NO.	Name	Min	FG	3P	FT	Rebounds			Fouls		TP	AS	TO	ST	Blocks		+/-
			M-A	M-A	M-A	OR	DR	TOT	PF	FD					BS	BA	
33	Johnasia Cash	F 10:18	1-3	0-0	0-0	1	0	1	1	0	2	1	2	0	0	0	-19
1	Ali Brigham	C 08:51	2-3	0-0	0-0	1	1	2	2	0	4	0	1	0	0	0	-7
4	Shay Ciezki	G 37:07	6-15	4-10	0-0	1	3	4	0	1	16	3	1	1	0	0	-28
5	Leilani Kapinus	G 27:03	2-6	1-4	3-4	0	2	2	4	5	8	1	5	0	0	0	-20
20	Makenna Marisa	G 30:12	4-8	2-6	0-0	0	2	2	1	1	10	2	4	0	0	0	-19
10	Chanaya Pinto	16:51	1-5	0-0	4-6	2	1	3	4	3	6	3	2	1	0	0	-8
23	Taniyah Thompson	20:06	2-9	1-5	2-2	0	1	1	3	1	7	3	0	0	0	0	-4
24	Alexa Williamson	14:51	2-3	0-0	1-1	1	4	5	2	2	5	2	2	2	1	0	1
11	Anna Camden	20:16	1-4	1-3	0-0	1	0	1	1	1	3	1	0	0	0	0	-15
12	Kayla Thomas	09:25	0-2	0-0	1-2	2	3	5	0	1	1	0	0	1	0	0	-4
2	Aicha Dia	05:00	0-0	0-0	0-0	0	0	0	1	0	0	1	0	0	0	0	3
Team						0	4	4			0		0				
<b>Totals</b>			21-58	9-28	11-15	9	21	30	19	15	62	17	17	5	1	0	-24

Technical Fouls::NONE

Shooting By Period		
1st FG%	5-14	35.7%
3PT%	1-5	20.0%
FT%	1-2	50%
2nd FG%	7-16	43.8%
3PT%	5-10	50.0%
FT%	3-4	75%
3rd FG%	6-14	42.9%
3PT%	2-4	50.0%
FT%	4-5	80%
4th FG%	3-14	21.4%
3PT%	1-9	11.1%
FT%	3-4	75%
GM FG%	21-58	36.2%
3PT%	9-28	32.1%
FT%	11-15	73.3%

Dead Ball Rebounds: 4, 1

**Purdue - 86**

**Record: 18-8 (9-7)**

NO.	Name	Min	FG	3P	FT	Rebounds			Fouls		TP	AS	TO	ST	Blocks		+/-
			M-A	M-A	M-A	OR	DR	TOT	PF	FD					BS	BA	
35	Rickie Woltman	F 14:39	2-3	0-0	0-0	2	1	3	3	1	4	0	0	0	0	0	13
5	Cassidy Hardin	G 31:36	4-7	3-6	0-0	0	2	2	1	1	11	0	1	1	0	0	13
10	Jeanae Terry	G 29:28	4-10	0-0	1-2	3	7	10	2	2	9	10	5	8	0	0	16
11	Lasha Petree	G 22:36	9-18	1-6	4-4	0	2	2	2	5	23	3	1	0	0	0	21
23	Abbey Ellis	G 26:56	2-4	0-1	2-2	0	2	2	3	2	6	0	2	0	0	1	16
33	Madison Layden	31:33	3-7	2-6	0-0	0	6	6	2	0	8	5	0	0	0	0	11
34	Caitlyn Harper	21:11	7-9	0-1	4-4	3	5	8	1	6	18	1	1	0	0	0	10
3	Jayla Smith	17:51	2-6	0-2	3-3	1	0	1	0	2	7	3	0	2	0	0	19
14	Ava Learn	04:10	0-0	0-0	0-0	1	0	1	1	0	0	0	1	0	0	0	1
Team						0	2	2			0		0				
<b>Totals</b>			33-64	6-22	14-15	10	27	37	15	19	86	22	11	11	0	1	24

Technical Fouls::NONE

Shooting By Period		
1st FG%	11-18	61.1%
3PT%	2-8	25.0%
FT%	2-2	100%
2nd FG%	11-16	68.8%
3PT%	2-4	50.0%
FT%	7-7	100%
3rd FG%	6-14	42.9%
3PT%	2-6	33.3%
FT%	2-2	100%
4th FG%	5-16	31.3%
3PT%	0-4	0.0%
FT%	3-4	75%
GM FG%	33-64	51.6%
3PT%	6-22	27.3%
FT%	14-15	93.3%

Dead Ball Rebounds: 0, 1

	PST	PUR
Biggest lead	0 (1 <sup>st</sup> 10:00)	29 (3 <sup>rd</sup> 2:25)
Best Scoring Run	10 (4 <sup>th</sup> 9:48)	10 (1 <sup>st</sup> 6:49)
Lead Changes	0	
Times Tied	0	
Time with Lead	00:00	39:56

	PST	PUR
Points from		
Turnovers	9	27
Paint	14	48
Second Chance	12	7
Fast Breaks	2	12
Bench	22	33

	Period by Period Scoring				
	1st	2nd	3rd	4th	TOT
PST	12	22	18	10	62
PUR	26	31	16	13	86



**Penn St. at Purdue**

02/22/23 Mackey Arena, West Lafayette  
2022-23 Women's Basketball

**Game Time:** 7:00 PM  
**Game Duration:** 1:45  
**Attendance:** 3,403

**Officials:** Lisa Jones, Bryan Enterline, Brad Maxey

**Period 1**

**Quarter Starters:**

<b>PUR</b>	5 Hardin C	10 Terry J	11 Petree L	23 Ellis A	35 Woltman R
<b>PST</b>	1 Brigham A	4 Ciezki S	5 Kapinus L	20 Marisa M	33 Cash J

Game Time	PUR	Score	Diff	PST
10:00	35 WOLTMAN R jumpball won			33 CASH J jumpball lost
09:56	11 PETREE L 2pt FG in the paint, layup made (2)	<b>2-0</b>	<b>2</b>	
09:56	10 TERRY J assist (1)			
09:27				33 CASH J 2pt FG in the paint, layup missed
09:25	35 WOLTMAN R defensive rebound (1)			
09:21	5 HARDIN C 3pt FG , jump shot made (3)	<b>5-0</b>	<b>5</b>	
09:21	10 TERRY J assist (2)			
09:00	5 HARDIN C steal (1)			33 CASH J turnover lost ball (1)
08:55	5 HARDIN C 3pt FG from turnover, jump shot made (6)	<b>8-0</b>	<b>8</b>	
08:55	11 PETREE L assist (1)			
08:54				Timeout 60 Sec
08:54				1 BRIGHAM A substitution out
08:54				20 MARISA M substitution out
08:54				33 CASH J substitution out
08:54				10 PINTO C substitution in
08:54				23 THOMPSON T substitution in
08:54				24 WILLIAMSON A substitution in
08:32				4 CIEZKI S 3pt FG , jump shot missed
08:27	11 PETREE L defensive rebound (1)			
08:15	10 TERRY J turnover bad pass (1)			24 WILLIAMSON A steal (1)
08:09				4 CIEZKI S 2pt FG from turnover in the paint, driving layup missed
08:05	23 ELLIS A defensive rebound (1)			
07:49	11 PETREE L 2pt FG outside the paint, jump shot missed			
07:46				23 THOMPSON T defensive rebound (1)
07:40				5 KAPINUS L 3pt FG , jump shot missed
07:36	10 TERRY J defensive rebound (1)			
07:20	23 ELLIS A 3pt FG , jump shot missed			
07:16				10 PINTO C defensive rebound (1)
07:07				23 THOMPSON T 3pt FG , jump shot missed
07:04	10 TERRY J defensive rebound (2)			
06:49	35 WOLTMAN R 2pt FG in the paint, layup made (2)	<b>10-0</b>	<b>10</b>	
06:49	11 PETREE L assist (2)			
06:28	35 WOLTMAN R foul shooting (1 - 1)			10 PINTO C foul drawn (1)
06:28	11 PETREE L substitution out			
06:28	35 WOLTMAN R substitution out			
06:28	33 LAYDEN M substitution in			
06:28	34 HARPER C substitution in			
06:28				5 KAPINUS L substitution out
06:28				20 MARISA M substitution in
06:28				10 PINTO C free throw 1 - 2 missed
06:28				offensive dead ball rebound (1)
06:28		<b>10-1</b>	<b>9</b>	10 PINTO C free throw 2 - 2 made (1)

**Penn St. at Purdue**02/22/23 Mackey Arena, West Lafayette  
2022-23 Women's Basketball

Game Time: 7:00 PM

Game Duration: 1:45

Attendance: 3,403

Officials: Lisa Jones, Bryan Enterline, Brad Maxey

Game Time	PUR	Score	Diff	PST
06:19	10 TERRY J turnover bad pass (2)			24 WILLIAMSON A steal (2)
06:14		<b>10-4</b>	<b>6</b>	4 CIEZKI S 3pt FG from turnover, jump shot made (3)
06:14				24 WILLIAMSON A assist (1)
05:55	10 TERRY J 2pt FG in the paint, jump shot made (2)	<b>12-4</b>	<b>8</b>	
05:34				23 THOMPSON T 2pt FG outside the paint, jump shot missed
05:29				4 CIEZKI S offensive rebound (1)
05:28		<b>12-6</b>	<b>6</b>	4 CIEZKI S 2pt FG second chance in the paint, layup made (5)
05:13	34 HARPER C 2pt FG in the paint, layup made (2)	<b>14-6</b>	<b>8</b>	
05:13	10 TERRY J assist (3)			
05:03				20 MARISA M turnover travel (1)
05:03				10 PINTO C substitution out
05:03				24 WILLIAMSON A substitution out
05:03				5 KAPINUS L substitution in
05:03				11 CAMDEN A substitution in
04:45	10 TERRY J 2pt FG from turnover in the paint, jump shot made (4)	<b>16-6</b>	<b>10</b>	
04:45	34 HARPER C assist (1)			
04:23		<b>16-8</b>	<b>8</b>	23 THOMPSON T 2pt FG outside the paint, jump shot made (2)
04:23				5 KAPINUS L assist (1)
03:56	5 HARDIN C 3pt FG , jump shot missed			
03:52				20 MARISA M defensive rebound (1)
03:48		<b>16-10</b>	<b>6</b>	20 MARISA M 2pt FG fast break outside the paint, jump shot made (2)
03:28	34 HARPER C foul drawn (1)			11 CAMDEN A foul personal (1 - 1)
03:28				4 CIEZKI S substitution out
03:28				10 PINTO C substitution in
03:28	5 HARDIN C substitution out			
03:28	23 ELLIS A substitution out			
03:28	3 SMITH J substitution in			
03:28	11 PETREE L substitution in			
03:25	33 LAYDEN M 3pt FG , jump shot missed			
03:19	34 HARPER C offensive rebound (1)			
03:14	34 HARPER C foul drawn (2)			23 THOMPSON T foul personal (1 - 2)
03:10	33 LAYDEN M 3pt FG second chance, jump shot missed			
03:05	34 HARPER C offensive rebound (2)			
03:04	34 HARPER C 2pt FG second chance in the paint, layup made (4)	<b>18-10</b>	<b>8</b>	
02:55				5 KAPINUS L turnover (1)
02:55				5 KAPINUS L substitution out
02:55				23 THOMPSON T substitution out
02:55				1 BRIGHAM A substitution in
02:55				4 CIEZKI S substitution in
02:47	34 HARPER C turnover travel (1)			
02:47	10 TERRY J substitution out			
02:47	23 ELLIS A substitution in			
02:34				10 PINTO C 2pt FG from turnover outside the paint, jump shot missed
02:30	34 HARPER C defensive rebound (3)			
02:16	34 HARPER C 2pt FG in the paint, layup made (6)	<b>20-10</b>	<b>10</b>	
02:16	33 LAYDEN M assist (1)			



**Penn St. at Purdue**

02/22/23 Mackey Arena, West Lafayette  
2022-23 Women's Basketball

**Game Time:** 7:00 PM  
**Game Duration:** 1:45  
**Attendance:** 3,403

**Officials:** Lisa Jones, Bryan Enterline, Brad Maxey

Game Time	PUR	Score	Diff	PST
02:01		<b>20-12</b>	<b>8</b>	1 BRIGHAM A 2pt FG outside the paint, jump shot made (2)
02:01				10 PINTO C assist (1)
01:49	11 PETREE L 2pt FG in the paint, driving layup made (4)	<b>22-12</b>	<b>10</b>	
01:49	11 PETREE L foul drawn (1)			10 PINTO C foul shooting (1 - 3)
01:49				10 PINTO C substitution out
01:49				24 WILLIAMSON A substitution in
01:49	11 PETREE L free throw 1 - 1 made (5)	<b>23-12</b>	<b>11</b>	
01:40				1 BRIGHAM A 2pt FG outside the paint, jump shot missed
01:37	33 LAYDEN M defensive rebound (1)			
01:30	11 PETREE L foul offensive (1 - 2)			11 CAMDEN A foul drawn (1)
01:30	11 PETREE L turnover offensive (1)			
01:18				1 BRIGHAM A turnover bad pass (1)
01:18				1 BRIGHAM A substitution out
01:18				5 KAPINUS L substitution in
01:02	34 HARPER C foul drawn (3)			24 WILLIAMSON A foul personal (1 - 4)
00:59	11 PETREE L 3pt FG from turnover, jump shot missed			
00:57				defensive rebound (5)
00:37				20 MARISA M 3pt FG , jump shot missed
00:33	34 HARPER C defensive rebound (4)			
00:11				11 CAMDEN A substitution out
00:11				23 THOMPSON T substitution in
00:09	3 SMITH J 2pt FG in the paint, layup made (2)	<b>25-12</b>	<b>13</b>	
00:09	33 LAYDEN M assist (2)			
00:09	3 SMITH J foul drawn (1)			24 WILLIAMSON A foul shooting (2 - 5)
00:09	34 HARPER C substitution out			
00:09	14 LEARN A substitution in			
00:09				24 WILLIAMSON A substitution out
00:09				10 PINTO C substitution in
00:09	3 SMITH J free throw 1 - 1 made (3)	<b>26-12</b>	<b>14</b>	
00:06	3 SMITH J steal (1)			20 MARISA M turnover bad pass (2)
00:00	3 SMITH J 3pt FG from turnover, jump shot missed			
00:00	14 LEARN A offensive rebound (1)			
<b>END OF PERIOD</b>				
<b>PUR 26-12 PST</b>				



**Penn St. at Purdue**

02/22/23 Mackey Arena, West Lafayette  
2022-23 Women's Basketball

Game Time: 7:00 PM  
Game Duration: 1:45  
Attendance: 3,403

Officials: Lisa Jones, Bryan Enterline, Brad Maxey

**Penn St. - 12**

NO.	Name	F	Min	FG			Rebounds			Fouls		TP	AS	TO	ST	Blocks		+/-
				M-A	3P	FT	OR	DR	TOT	PF	FD					BS	BA	
33	Johnasia Cash	F	01:06	0-1	0-0	0-0	0	0	0	0	0	0	1	0	0	0	-8	
1	Ali Brigham	C	02:43	1-2	0-0	0-0	0	0	0	0	0	2	0	1	0	0	-11	
4	Shay Ciezki	G	09:27	2-4	1-2	0-0	1	0	1	0	0	5	0	0	0	0	-12	
5	Leilani Kapinus	G	06:58	0-1	0-1	0-0	0	0	0	0	0	0	1	1	0	0	-13	
20	Makenna Marisa	G	07:34	1-2	0-1	0-0	0	1	1	0	0	2	0	2	0	0	-12	
10	Chanaya Pinto		05:39	0-1	0-0	1-2	0	1	1	1	1	1	1	0	0	0	-5	
23	Taniyah Thompson		06:10	1-3	0-1	0-0	0	1	1	1	0	2	0	0	0	0	-3	
24	Alexa Williamson		05:31	0-0	0-0	0-0	0	0	0	2	0	0	1	0	2	0	-3	
11	Anna Camden		04:52	0-0	0-0	0-0	0	0	0	1	1	0	0	0	0	0	-3	
Team							0	1	1			0		0				
<b>Totals</b>				5-14	1-5	1-2	1	4	5	5	2	12	3	5	2	0	0	-14

Shooting By Period		
1st FG%	5-14	35.7%
3PT%	1-5	20.0%
FT%	1-2	50%
GM FG%	5-14	35.7%
3PT%	1-5	20.0%
FT%	1-2	50.0%

Dead Ball Rebounds: 1, 0

Technical Fouls::NONE

**Purdue - 26**

NO.	Name	F	Min	FG			Rebounds			Fouls		TP	AS	TO	ST	Blocks		+/-
				M-A	3P	FT	OR	DR	TOT	PF	FD					BS	BA	
35	Rickie Woltman	F	03:32	1-1	0-0	0-0	0	1	1	1	0	2	0	0	0	0	10	
5	Cassidy Hardin	G	06:32	2-3	2-3	0-0	0	0	0	0	0	6	0	0	1	0	6	
10	Jeanae Terry	G	07:13	2-2	0-0	0-0	0	2	2	0	0	4	3	2	0	0	8	
11	Lasha Petree	G	07:00	2-4	0-1	1-1	0	1	1	1	1	5	2	1	0	0	18	
23	Abbey Ellis	G	09:19	0-1	0-1	0-0	0	1	1	0	0	0	0	0	0	0	12	
33	Madison Layden		06:28	0-2	0-2	0-0	0	1	1	0	0	0	2	0	0	0	4	
34	Caitlyn Harper		06:19	3-3	0-0	0-0	2	2	4	0	3	6	1	1	0	0	3	
3	Jayla Smith		03:28	1-2	0-1	1-1	0	0	0	0	1	3	0	0	1	0	8	
14	Ava Learn		00:09	0-0	0-0	0-0	1	0	1	0	0	0	0	0	0	0	1	
Team							0	0	0			0		0				
<b>Totals</b>				11-18	2-8	2-2	3	8	11	2	5	26	8	4	2	0	0	14

Shooting By Period		
1st FG%	11-18	61.1%
3PT%	2-8	25.0%
FT%	2-2	100%
GM FG%	11-18	61.1%
3PT%	2-8	25.0%
FT%	2-2	100.0%

Dead Ball Rebounds: 0, 0

Technical Fouls::NONE

	PST	PUR
Biggest lead	0 (1 <sup>st</sup> 10:00)	14 (1 <sup>st</sup> 0:09)
Best Scoring Run	4(1 <sup>st</sup> 6:14)	10(1 <sup>st</sup> 6:49)
Lead Changes	0	
Times Tied	0	
Time with Lead	00:00	09:56

	PST	PUR
Points from		
Turnovers	3	5
Paint	2	18
Second Chance	2	2
Fast Breaks	2	0
Bench	3	9

Period by Period Scoring					
	1st	2nd	3rd	4th	TOT
PST	12	22	18	10	62
PUR	26	31	16	13	86



**Penn St. at Purdue**

02/22/23 Mackey Arena, West Lafayette  
2022-23 Women's Basketball

**Game Time:** 7:00 PM  
**Game Duration:** 1:45  
**Attendance:** 3,403

**Officials:** Lisa Jones, Bryan Enterline, Brad Maxey

**Period 2**

**Quarter Starters:**

<b>PUR</b>	3 Smith J	5 Hardin C	10 Terry J	23 Ellis A	35 Woltman R
<b>PST</b>	4 Ciezki S	5 Kapinus L	10 Pinto C	20 Marisa M	23 Thompson T

Game Time	PUR	Score	Diff	PST
10:00	11 PETREE L substitution out			
10:00	14 LEARN A substitution out			
10:00	33 LAYDEN M substitution out			
10:00	5 HARDIN C substitution in			
10:00	10 TERRY J substitution in			
10:00	35 WOLTMAN R substitution in			
09:54	3 SMITH J steal (2)			5 KAPINUS L turnover lost ball (2)
09:49	23 ELLIS A 2pt FG fast break from turnover in the paint, driving layup made (2)	<b>28-12</b>	<b>16</b>	
09:36	10 TERRY J steal (1)			5 KAPINUS L turnover lost ball (3)
09:17	5 HARDIN C 3pt FG from turnover, jump shot missed			
09:13				4 CIEZKI S defensive rebound (2)
09:08				10 PINTO C 2pt FG in the paint, layup missed
09:06				10 PINTO C offensive rebound (2)
09:06	35 WOLTMAN R foul shooting (2 - 1)			10 PINTO C foul drawn (2)
09:06		<b>28-13</b>	<b>15</b>	10 PINTO C free throw 1 - 2 made (2)
09:06		<b>28-14</b>	<b>14</b>	10 PINTO C free throw 2 - 2 made (3)
09:06				5 KAPINUS L substitution out
09:06				11 CAMDEN A substitution in
09:06	35 WOLTMAN R substitution out			
09:06	34 HARPER C substitution in			
08:58	34 HARPER C 2pt FG in the paint, layup made (8)	<b>30-14</b>	<b>16</b>	
08:58	10 TERRY J assist (4)			
08:41				10 PINTO C turnover 3 seconds (1)
08:26	34 HARPER C 2pt FG from turnover in the paint, layup made (10)	<b>32-14</b>	<b>18</b>	
08:26	3 SMITH J assist (1)			
08:12	10 TERRY J steal (2)			4 CIEZKI S turnover bad pass (1)
08:06	23 ELLIS A 2pt FG fast break from turnover in the paint, driving layup made (4)	<b>34-14</b>	<b>20</b>	
08:06	10 TERRY J assist (5)			
08:04				Timeout 60 Sec
08:04	Timeout media			
08:04	3 SMITH J substitution out			
08:04	33 LAYDEN M substitution in			
08:04				11 CAMDEN A substitution out
08:04				1 BRIGHAM A substitution in
07:49				23 THOMPSON T 3pt FG , jump shot missed
07:46				1 BRIGHAM A offensive rebound (1)
07:44		<b>34-17</b>	<b>17</b>	4 CIEZKI S 3pt FG second chance, jump shot made (8)
07:44				23 THOMPSON T assist (1)
07:20	10 TERRY J 2pt FG in the paint, layup missed			
07:19				defensive dead ball rebound (2)
07:19	10 TERRY J foul personal (1 - 2)			4 CIEZKI S foul drawn (1)



**Penn St. at Purdue**

02/22/23 Mackey Arena, West Lafayette  
2022-23 Women's Basketball

**Game Time:** 7:00 PM  
**Game Duration:** 1:45  
**Attendance:** 3,403

**Officials:** Lisa Jones, Bryan Enterline, Brad Maxey

Game Time	PUR	Score	Diff	PST
07:05				10 PINTO C 2pt FG outside the paint, pull up jump shot missed
07:03				10 PINTO C offensive rebound (3)
07:02	23 ELLIS A foul shooting (1 - 3)			10 PINTO C foul drawn (3)
07:02		<b>34-18</b>	<b>16</b>	10 PINTO C free throw 1 - 2 made (4)
07:02				10 PINTO C free throw 2 - 2 missed
07:01	34 HARPER C defensive rebound (5)			
06:44	10 TERRY J 2pt FG outside the paint, pull up jump shot made (6)	<b>36-18</b>	<b>18</b>	
06:21				10 PINTO C turnover travel (2)
06:21	23 ELLIS A substitution out			
06:21	11 PETREE L substitution in			
06:21				10 PINTO C substitution out
06:21				11 CAMDEN A substitution in
05:53	34 HARPER C foul drawn (4)			1 BRIGHAM A foul shooting (1 - 1)
05:53	34 HARPER C free throw 1 - 2 made (11)	<b>37-18</b>	<b>19</b>	
05:53	34 HARPER C free throw 2 - 2 made (12)	<b>38-18</b>	<b>20</b>	
05:53	34 HARPER C substitution out			
05:53	14 LEARN A substitution in			
05:46		<b>38-21</b>	<b>17</b>	23 THOMPSON T 3pt FG , jump shot made (5)
05:46				4 CIEZKI S assist (1)
05:36	14 LEARN A turnover travel (1)			
05:36				1 BRIGHAM A substitution out
05:36				33 CASH J substitution in
05:27		<b>38-23</b>	<b>15</b>	33 CASH J 2pt FG from turnover in the paint, layup made (2)
05:27				23 THOMPSON T assist (2)
05:20	11 PETREE L 2pt FG in the paint, jump shot missed			
05:16				4 CIEZKI S defensive rebound (3)
05:14				4 CIEZKI S 2pt FG outside the paint, jump shot missed
05:11	33 LAYDEN M defensive rebound (2)			
04:49	11 PETREE L 2pt FG outside the paint, jump shot made (7)	<b>40-23</b>	<b>17</b>	
04:43	10 TERRY J steal (3)			20 MARISA M turnover bad pass (3)
04:34	11 PETREE L 3pt FG from turnover, jump shot made (10)	<b>43-23</b>	<b>20</b>	
04:34	10 TERRY J assist (6)			
04:19				20 MARISA M 3pt FG , jump shot missed
04:17	5 HARDIN C defensive rebound (1)			
04:02	11 PETREE L foul drawn (2)			33 CASH J foul shooting (1 - 2)
04:02	5 HARDIN C substitution out			
04:02	10 TERRY J substitution out			
04:02	14 LEARN A substitution out			
04:02	3 SMITH J substitution in			
04:02	23 ELLIS A substitution in			
04:02	34 HARPER C substitution in			
04:02				23 THOMPSON T substitution out
04:02				5 KAPINUS L substitution in
04:02	11 PETREE L free throw 1 - 2 made (11)	<b>44-23</b>	<b>21</b>	
04:02	11 PETREE L free throw 2 - 2 made (12)	<b>45-23</b>	<b>22</b>	
03:44				11 CAMDEN A 3pt FG , jump shot missed
03:43				offensive dead ball rebound (3)
03:43	23 ELLIS A foul personal (2 - 4)			5 KAPINUS L foul drawn (1)

**Penn St. at Purdue**02/22/23 Mackey Arena, West Lafayette  
2022-23 Women's Basketball**Game Time:** 7:00 PM**Game Duration:** 1:45**Attendance:** 3,403**Officials:** Lisa Jones, Bryan Enterline, Brad Maxey

Game Time	PUR	Score	Diff	PST
03:43	23 ELLIS A substitution out			
03:43	10 TERRY J substitution in			
03:40				4 CIEZKI S 3pt FG second chance, jump shot missed
03:37	10 TERRY J defensive rebound (3)			
03:29	34 HARPER C foul drawn (5)			5 KAPINUS L foul shooting (1 - 3)
03:29				33 CASH J substitution out
03:29				12 THOMAS K substitution in
03:29	34 HARPER C free throw 1 - 2 made (13)	<b>46-23</b>	<b>23</b>	
03:29	34 HARPER C free throw 2 - 2 made (14)	<b>47-23</b>	<b>24</b>	
03:12		<b>47-26</b>	<b>21</b>	11 CAMDEN A 3pt FG , jump shot made (3)
03:12				4 CIEZKI S assist (2)
02:53	11 PETREE L 2pt FG in the paint, driving layup made (14)	<b>49-26</b>	<b>23</b>	
02:53	11 PETREE L foul drawn (3)			5 KAPINUS L foul shooting (2 - 4)
02:53				5 KAPINUS L substitution out
02:53				23 THOMPSON T substitution in
02:53	11 PETREE L free throw 1 - 1 made (15)	<b>50-26</b>	<b>24</b>	
02:35				23 THOMPSON T 2pt FG outside the paint, jump shot missed
02:31	10 TERRY J defensive rebound (4)			
02:28	3 SMITH J 2pt FG fast break in the paint, layup made (5)	<b>52-26</b>	<b>26</b>	
02:28	10 TERRY J assist (7)			
02:15		<b>52-29</b>	<b>23</b>	4 CIEZKI S 3pt FG , jump shot made (11)
02:15				20 MARISA M assist (1)
02:10	11 PETREE L substitution out			
02:10	5 HARDIN C substitution in			
01:59	33 LAYDEN M 3pt FG , jump shot made (3)	<b>55-29</b>	<b>26</b>	
01:59	3 SMITH J assist (2)			
01:37		<b>55-32</b>	<b>23</b>	4 CIEZKI S 3pt FG , jump shot made (14)
01:37				23 THOMPSON T assist (3)
01:13	3 SMITH J 3pt FG , jump shot missed			
01:09	10 TERRY J offensive rebound (5)			
01:08	10 TERRY J 2pt FG second chance in the paint, layup made (8)	<b>57-32</b>	<b>25</b>	
00:40		<b>57-34</b>	<b>23</b>	20 MARISA M 2pt FG in the paint, jump shot made (4)
00:10	10 TERRY J 2pt FG outside the paint, jump shot missed			
00:08				defensive rebound (11)
00:02				23 THOMPSON T 3pt FG , jump shot missed
00:00	33 LAYDEN M defensive rebound (3)			
<b>END OF PERIOD</b>				
<b>PUR 57-34 PST</b>				





**Penn St. at Purdue**

02/22/23 Mackey Arena, West Lafayette  
2022-23 Women's Basketball

Game Time: 7:00 PM  
Game Duration: 1:45  
Attendance: 3,403

Officials: Lisa Jones, Bryan Enterline, Brad Maxey

**Penn St. - 22**

NO.	Name	Min	FG	3P	FT	Rebounds			Fouls		TP	AS	TO	ST	Blocks		+/-
			M-A	M-A	M-A	OR	DR	TOT	PF	FD					BS	BA	
33	Johnasia Cash	F 02:07	1-1	0-0	0-0	0	0	0	1	0	2	0	0	0	0	0	-5
1	Ali Brigham	C 02:28	0-0	0-0	0-0	1	0	1	1	0	0	0	0	0	0	3	
4	Shay Ciezki	G 10:00	3-5	3-4	0-0	0	2	2	0	1	9	2	1	0	0	-9	
5	Leilani Kapinus	G 02:03	0-0	0-0	0-0	0	0	0	2	1	0	0	2	0	0	-3	
20	Makenna Marisa	G 10:00	1-2	0-1	0-0	0	0	0	0	0	2	1	1	0	0	-9	
10	Chanaya Pinto	03:39	0-2	0-0	3-4	2	0	2	0	2	3	0	2	0	0	-4	
11	Anna Camden	07:23	1-2	1-2	0-0	0	0	0	0	0	3	0	0	0	0	-11	
12	Kayla Thomas	03:29	0-0	0-0	0-0	0	0	0	0	0	0	0	0	0	0	-1	
23	Tanyiah Thompson	08:51	1-4	1-3	0-0	0	0	0	0	0	3	3	0	0	0	-6	
Team						0	1	1			0		0				
<b>Totals</b>			7-16	5-10	3-4	3	3	6	4	4	22	6	6	0	0	0	-9

Shooting By Period		
2 <sup>nd</sup> FG%	7-16	43.8%
3PT%	5-10	50.0%
FT%	3-4	75%
GM FG%	7-16	43.8%
3PT%	5-10	50.0%
FT%	3-4	75.0%

Dead Ball Rebounds: 1, 1

Technical Fouls::NONE

**Purdue - 31**

NO.	Name	Min	FG	3P	FT	Rebounds			Fouls		TP	AS	TO	ST	Blocks		+/-
			M-A	M-A	M-A	OR	DR	TOT	PF	FD					BS	BA	
35	Rickie Woltman	F 00:54	0-0	0-0	0-0	0	0	0	1	0	0	0	0	0	0	0	
5	Cassidy Hardin	G 08:08	0-1	0-1	0-0	0	1	1	0	0	0	0	0	0	0	6	
10	Jeanae Terry	G 09:41	2-4	0-0	0-0	1	2	3	1	0	4	4	0	3	0	7	
11	Lasha Petree	G 04:11	3-4	1-1	3-3	0	0	0	0	2	10	0	0	0	0	5	
23	Abbey Ellis	G 03:58	2-2	0-0	0-0	0	0	0	2	0	4	0	0	0	0	6	
34	Caitlyn Harper	07:15	2-2	0-0	4-4	0	1	1	0	2	8	0	0	0	0	9	
33	Madison Layden	08:04	1-1	1-1	0-0	0	2	2	0	0	3	0	0	0	0	3	
14	Ava Learn	01:51	0-0	0-0	0-0	0	0	0	0	0	0	0	1	0	0	0	
3	Jayla Smith	05:58	1-2	0-1	0-0	0	0	0	0	0	2	2	0	1	0	9	
Team						0	0	0			0		0				
<b>Totals</b>			11-16	2-4	7-7	1	6	7	4	4	31	6	1	4	0	0	9

Shooting By Period		
2 <sup>nd</sup> FG%	11-16	68.8%
3PT%	2-4	50.0%
FT%	7-7	100%
GM FG%	11-16	68.8%
3PT%	2-4	50.0%
FT%	7-7	100.0%

Dead Ball Rebounds: 0, 0

Technical Fouls::NONE

	PST	PUR
Biggest lead	0 (1 <sup>st</sup> 10:00)	26 (2 <sup>nd</sup> 2:28)
Best Scoring Run	5(2 <sup>nd</sup> 5:27)	9(2 <sup>nd</sup> 3:29)
Lead Changes	0	
Times Tied	0	
Time with Lead	00:00	09:49

Points from	PST	PUR
Turnovers	2	11
Paint	4	14
Second Chance	6	2
Fast Breaks	0	6
Bench	9	13

Period by Period Scoring					
	1st	2nd	3rd	4th	TOT
PST	12	22	18	10	62
PUR	26	31	16	13	86



**Penn St. at Purdue**

02/22/23 Mackey Arena, West Lafayette  
2022-23 Women's Basketball

Game Time: 7:00 PM  
Game Duration: 1:45  
Attendance: 3,403

Officials: Lisa Jones, Bryan Enterline, Brad Maxey

**Penn St. - 34**

NO.	Name	Min	FG	3P	FT	Rebounds			Fouls		TP	AS	TO	ST	Blocks		+/-
			M-A	M-A	M-A	OR	DR	TOT	PF	FD					BS	BA	
33	Johnasia Cash	F 03:13	1-2	0-0	0-0	0	0	0	1	0	2	0	1	0	0	0	-13
1	Ali Brigham	C 05:11	1-2	0-0	0-0	1	0	1	1	0	2	0	1	0	0	0	-8
4	Shay Ciezki	G 19:27	5-9	4-6	0-0	1	2	3	0	1	14	2	1	0	0	0	-21
5	Leilani Kapinus	G 09:01	0-1	0-1	0-0	0	0	0	2	1	0	1	3	0	0	0	-16
20	Makenna Marisa	G 17:34	2-4	0-2	0-0	0	1	1	0	0	4	1	3	0	0	0	-21
10	Chanaya Pinto	09:18	0-3	0-0	4-6	2	1	3	1	3	4	1	2	0	0	0	-9
23	Taniyah Thompson	15:01	2-7	1-4	0-0	0	1	1	1	0	5	3	0	0	0	0	-9
24	Alexa Williamson	05:31	0-0	0-0	0-0	0	0	0	2	0	0	1	0	2	0	0	-3
11	Anna Camden	12:15	1-2	1-2	0-0	0	0	0	1	1	3	0	0	0	0	0	-14
12	Kayla Thomas	03:29	0-0	0-0	0-0	0	0	0	0	0	0	0	0	0	0	0	-1
Team						0	2	2			0						
<b>Totals</b>			12-30	6-15	4-6	4	7	11	9	6	34	9	11	2	0	0	-23

Shooting By Period		
1 <sup>st</sup> FG%	5-14	35.7%
3PT%	1-5	20.0%
FT%	1-2	50%
2 <sup>nd</sup> FG%	7-16	43.8%
3PT%	5-10	50.0%
FT%	3-4	75%
GM FG%	12-30	40.0%
3PT%	6-15	40.0%
FT%	4-6	66.7%

Dead Ball Rebounds: 2, 1

Technical Fouls::NONE

**Purdue - 57**

NO.	Name	Min	FG	3P	FT	Rebounds			Fouls		TP	AS	TO	ST	Blocks		+/-
			M-A	M-A	M-A	OR	DR	TOT	PF	FD					BS	BA	
35	Rickie Woltman	F 04:26	1-1	0-0	0-0	0	1	1	2	0	2	0	0	0	0	0	10
5	Cassidy Hardin	G 14:40	2-4	2-4	0-0	0	1	1	0	0	6	0	0	1	0	0	12
10	Jeanae Terry	G 16:54	4-6	0-0	0-0	1	4	5	1	0	8	7	2	3	0	0	15
11	Lasha Petree	G 11:11	5-8	1-2	4-4	0	1	1	1	3	15	2	1	0	0	0	23
23	Abbey Ellis	G 13:17	2-3	0-1	0-0	0	1	1	2	0	4	0	0	0	0	0	18
33	Madison Layden	14:32	1-3	1-3	0-0	0	3	3	0	0	3	2	0	0	0	0	7
34	Caitlyn Harper	13:34	5-5	0-0	4-4	2	3	5	0	5	14	1	1	0	0	0	12
3	Jayla Smith	09:26	2-4	0-2	1-1	0	0	0	0	1	5	2	0	2	0	0	17
14	Ava Learn	02:00	0-0	0-0	0-0	1	0	1	0	0	0	0	1	0	0	0	1
Team						0	0	0			0						
<b>Totals</b>			22-34	4-12	9-9	4	14	18	6	9	57	14	5	6	0	0	23

Shooting By Period		
1 <sup>st</sup> FG%	11-18	61.1%
3PT%	2-8	25.0%
FT%	2-2	100%
2 <sup>nd</sup> FG%	11-16	68.8%
3PT%	2-4	50.0%
FT%	7-7	100%
GM FG%	22-34	64.7%
3PT%	4-12	33.3%
FT%	9-9	100.0%

Dead Ball Rebounds: 0, 0

Technical Fouls::NONE

	PST	PUR
Biggest lead	0 (1 <sup>st</sup> 10:00)	26 (2 <sup>nd</sup> 2:28)
Best Scoring Run	5(2 <sup>nd</sup> 5:27)	10(1 <sup>st</sup> 6:49)
Lead Changes	0	
Times Tied	0	
Time with Lead	00:00	19:56

Points from	PST	PUR
Turnovers	5	16
Paint	6	32
Second Chance	8	4
Fast Breaks	2	6
Bench	12	22

Period by Period Scoring					
	1st	2nd	3rd	4th	TOT
PST	12	22	18	10	62
PUR	26	31	16	13	86



**Penn St. at Purdue**

02/22/23 Mackey Arena, West Lafayette  
2022-23 Women's Basketball

**Game Time:** 7:00 PM  
**Game Duration:** 1:45  
**Attendance:** 3,403

**Officials:** Lisa Jones, Bryan Enterline, Brad Maxey

**Period 3**

**Quarter Starters:**

<b>PUR</b>	5 Hardin C	10 Terry J	11 Petree L	23 Ellis A	35 Woltman R
<b>PST</b>	4 Ciezki S	5 Kapinus L	10 Pinto C	20 Marisa M	24 Williamson A

Game Time	PUR	Score	Diff	PST
10:00	3 SMITH J substitution out			
10:00	33 LAYDEN M substitution out			
10:00	34 HARPER C substitution out			
10:00	11 PETREE L substitution in			
10:00	23 ELLIS A substitution in			
10:00	35 WOLTMAN R substitution in			
10:00				11 CAMDEN A substitution out
10:00				12 THOMAS K substitution out
10:00				23 THOMPSON T substitution out
10:00				5 KAPINUS L substitution in
10:00				10 PINTO C substitution in
10:00				24 WILLIAMSON A substitution in
09:38	23 ELLIS A turnover bad pass (1)			
09:07	10 TERRY J foul shooting (2 - 1)			5 KAPINUS L foul drawn (2)
09:07				5 KAPINUS L free throw 1 - 2 missed
09:07				offensive dead ball rebound (4)
09:07		<b>57-35</b>	<b>22</b>	5 KAPINUS L free throw 2 - 2 made (1)
08:55	35 WOLTMAN R 2pt FG in the paint, jump shot missed			
08:53	35 WOLTMAN R offensive rebound (2)			
08:53	35 WOLTMAN R foul drawn (1)			10 PINTO C foul personal (2 - 1)
08:50	11 PETREE L foul drawn (4)			20 MARISA M foul personal (1 - 2)
08:50				20 MARISA M substitution out
08:50				23 THOMPSON T substitution in
08:49	11 PETREE L 3pt FG second chance, jump shot missed			
08:47				24 WILLIAMSON A defensive rebound (1)
08:38				10 PINTO C 2pt FG outside the paint, jump shot missed
08:36	defensive rebound (20)			
08:29	11 PETREE L 3pt FG , jump shot missed			
08:25	10 TERRY J offensive rebound (6)			
08:24	10 TERRY J turnover lost ball (3)			4 CIEZKI S steal (1)
08:20	23 ELLIS A foul personal (3 - 2)			5 KAPINUS L foul drawn (3)
08:20	23 ELLIS A substitution out			
08:20	33 LAYDEN M substitution in			
08:20				10 PINTO C substitution out
08:20				20 MARISA M substitution in
08:18				4 CIEZKI S 3pt FG from turnover, jump shot missed
08:14				24 WILLIAMSON A offensive rebound (2)
08:03				23 THOMPSON T 3pt FG from turnover second chance, jump shot missed
08:00	defensive rebound (22)			
08:00				20 MARISA M substitution out
08:00				10 PINTO C substitution in
07:36	10 TERRY J 2pt FG outside the paint, jump shot missed			



**Penn St. at Purdue**

02/22/23 Mackey Arena, West Lafayette  
2022-23 Women's Basketball

**Game Time:** 7:00 PM  
**Game Duration:** 1:45  
**Attendance:** 3,403

**Officials:** Lisa Jones, Bryan Enterline, Brad Maxey

Game Time	PUR	Score	Diff	PST
07:33				24 WILLIAMSON A defensive rebound (3)
07:19				23 THOMPSON T 2pt FG in the paint, pull up jump shot missed
07:13	11 PETREE L defensive rebound (2)			
07:08	33 LAYDEN M 3pt FG , jump shot made (6)	<b>60-35</b>	<b>25</b>	
07:08	11 PETREE L assist (3)			
06:51	10 TERRY J steal (4)			5 KAPINUS L turnover bad pass (4)
06:51				10 PINTO C substitution out
06:51				23 THOMPSON T substitution out
06:51				24 WILLIAMSON A substitution out
06:51				11 CAMDEN A substitution in
06:51				20 MARISA M substitution in
06:51				33 CASH J substitution in
06:35	5 HARDIN C 3pt FG from turnover, jump shot made (9)	<b>63-35</b>	<b>28</b>	
06:35	33 LAYDEN M assist (3)			
06:05		<b>63-38</b>	<b>25</b>	5 KAPINUS L 3pt FG , jump shot made (4)
06:05				11 CAMDEN A assist (1)
05:50	11 PETREE L 3pt FG , jump shot missed			
05:47				4 CIEZKI S defensive rebound (4)
05:40	10 TERRY J steal (5)			20 MARISA M turnover bad pass (4)
05:35	11 PETREE L 2pt FG fast break from turnover in the paint, layup made (17)	<b>65-38</b>	<b>27</b>	
05:35	10 TERRY J assist (8)			
05:18		<b>65-40</b>	<b>25</b>	4 CIEZKI S 2pt FG outside the paint, jump shot made (16)
04:58	11 PETREE L 2pt FG in the paint, jump shot made (19)	<b>67-40</b>	<b>27</b>	
04:47	11 PETREE L foul shooting (2 - 3)			5 KAPINUS L foul drawn (4)
04:47	Timeout media			
04:47	10 TERRY J substitution out			
04:47	11 PETREE L substitution out			
04:47	35 WOLTMAN R substitution out			
04:47	3 SMITH J substitution in			
04:47	23 ELLIS A substitution in			
04:47	34 HARPER C substitution in			
04:47				20 MARISA M substitution out
04:47				10 PINTO C substitution in
04:47		<b>67-41</b>	<b>26</b>	5 KAPINUS L free throw 1 - 2 made (5)
04:47		<b>67-42</b>	<b>25</b>	5 KAPINUS L free throw 2 - 2 made (6)
04:20	33 LAYDEN M 2pt FG in the paint, floating jump shot made (8)	<b>69-42</b>	<b>27</b>	
04:20	3 SMITH J assist (3)			
03:48				4 CIEZKI S 2pt FG in the paint, jump shot missed
03:44	34 HARPER C defensive rebound (6)			
03:39	34 HARPER C 3pt FG , jump shot missed			
03:35				5 KAPINUS L defensive rebound (1)
03:16		<b>69-44</b>	<b>25</b>	10 PINTO C 2pt FG in the paint, layup made (6)
03:16				33 CASH J assist (1)
02:45	34 HARPER C 2pt FG in the paint, layup made (16)	<b>71-44</b>	<b>27</b>	
02:45	33 LAYDEN M assist (4)			
02:34				5 KAPINUS L 2pt FG in the paint, jump shot missed
02:31				33 CASH J offensive rebound (1)
02:30				33 CASH J 2pt FG second chance in the paint, jump shot missed



**Penn St. at Purdue**

02/22/23 Mackey Arena, West Lafayette  
2022-23 Women's Basketball

**Game Time:** 7:00 PM  
**Game Duration:** 1:45  
**Attendance:** 3,403

**Officials:** Lisa Jones, Bryan Enterline, Brad Maxey

Game Time	PUR	Score	Diff	PST
02:26	34 HARPER C defensive rebound (7)			
02:25	23 ELLIS A foul drawn (1)			10 PINTO C foul shooting (3 - 3)
02:25				4 CIEZKI S substitution out
02:25				5 KAPINUS L substitution out
02:25				10 PINTO C substitution out
02:25				11 CAMDEN A substitution out
02:25				33 CASH J substitution out
02:25				1 BRIGHAM A substitution in
02:25				2 DIA A substitution in
02:25				20 MARISA M substitution in
02:25				23 THOMPSON T substitution in
02:25				24 WILLIAMSON A substitution in
02:25	23 ELLIS A free throw 1 - 2 made (5)	<b>72-44</b>	<b>28</b>	
02:25	23 ELLIS A free throw 2 - 2 made (6)	<b>73-44</b>	<b>29</b>	
01:57		<b>73-47</b>	<b>26</b>	20 MARISA M 3pt FG , jump shot made (7)
01:57				24 WILLIAMSON A assist (2)
01:33	23 ELLIS A 2pt FG in the paint, layup blocked			
01:33				24 WILLIAMSON A block (1)
01:30				defensive rebound (18)
01:30	3 SMITH J substitution out			
01:30	11 PETREE L substitution in			
01:19		<b>73-49</b>	<b>24</b>	1 BRIGHAM A 2pt FG outside the paint, jump shot made (4)
01:19				2 DIA A assist (1)
00:59	11 PETREE L 2pt FG in the paint, floating jump shot missed			
00:55				1 BRIGHAM A defensive rebound (2)
00:47				24 WILLIAMSON A 2pt FG outside the paint, turnaround jump shot missed
00:45	defensive dead ball rebound (1)			
00:45	5 HARDIN C foul drawn (1)			2 DIA A foul personal (1 - 4)
00:45	23 ELLIS A substitution out			
00:45	10 TERRY J substitution in			
00:45				1 BRIGHAM A substitution out
00:45				20 MARISA M substitution out
00:45				5 KAPINUS L substitution in
00:45				10 PINTO C substitution in
00:41	5 HARDIN C turnover bad pass (1)			10 PINTO C steal (1)
00:22		<b>73-51</b>	<b>22</b>	24 WILLIAMSON A 2pt FG from turnover in the paint, jump shot made (2)
00:22				10 PINTO C assist (2)
00:22	34 HARPER C foul shooting (1 - 4)			24 WILLIAMSON A foul drawn (1)
00:22		<b>73-52</b>	<b>21</b>	24 WILLIAMSON A free throw 1 - 1 made (3)
00:04	10 TERRY J turnover bad pass (4)			
00:04	5 HARDIN C substitution out			
00:04	34 HARPER C substitution out			
00:04	3 SMITH J substitution in			
00:04	14 LEARN A substitution in			
00:04				2 DIA A substitution out
00:04				10 PINTO C substitution out
00:04				4 CIEZKI S substitution in
00:04				20 MARISA M substitution in



Official Basketball Play by Play - 3rd Period

**Penn St. at Purdue**

02/22/23 Mackey Arena, West Lafayette  
2022-23 Women's Basketball

**Game Time:** 7:00 PM

**Game Duration:** 1:45

**Attendance:** 3,403

**Officials:** Lisa Jones, Bryan Enterline, Brad Maxey

Game Time	PUR	Score	Diff	PST
END OF PERIOD				
PUR 73-52 PST				



**Penn St. at Purdue**

02/22/23 Mackey Arena, West Lafayette  
2022-23 Women's Basketball

Game Time: 7:00 PM  
Game Duration: 1:45  
Attendance: 3,403

Officials: Lisa Jones, Bryan Enterline, Brad Maxey

**Penn St. - 18**

NO.	Name	Min	FG			Rebounds			Fouls		TP	AS	TO	ST	Blocks		+/-
			M-A	3P	FT	OR	DR	TOT	PF	FD					BS	BA	
33	Johnasia Cash	F 04:26	0-1	0-0	0-0	1	0	1	0	0	0	1	0	0	0	0	-2
1	Ali Brigham	C 01:39	1-1	0-0	0-0	0	1	1	0	0	2	0	0	0	0	0	3
4	Shay Ciezki	G 07:40	1-3	0-1	0-0	0	1	1	0	0	2	0	0	1	0	-4	
5	Leilani Kapinus	G 08:21	1-2	1-1	3-4	0	1	1	0	3	6	0	1	0	0	-1	
20	Makenna Marisa	G 05:18	1-1	1-1	0-0	0	0	0	1	0	3	0	1	0	0	2	
12	Kayla Thomas	00:00	0-0	0-0	0-0	0	0	0	0	0	0	0	0	0	0	0	
10	Chanaya Pinto	05:52	1-2	0-0	0-0	0	0	0	2	0	2	1	0	1	0	1	
24	Alexa Williamson	05:34	1-2	0-0	1-1	1	2	3	0	1	3	1	0	0	1	4	
23	Taniyah Thompson	04:24	0-2	0-1	0-0	0	0	0	0	0	0	0	0	0	0	3	
11	Anna Camden	04:26	0-0	0-0	0-0	0	0	0	0	0	0	1	0	0	0	-2	
2	Aicha Dia	02:20	0-0	0-0	0-0	0	0	0	1	0	0	1	0	0	0	6	
Team						0	1	1			0		0				
<b>Totals</b>			6-14	2-4	4-5	2	6	8	4	4	18	5	2	2	1	0	2

Shooting By Period		
3rd FG%	6-14	42.9%
3PT%	2-4	50.0%
FT%	4-5	80%
GM FG%	6-14	42.9%
3PT%	2-4	50.0%
FT%	4-5	80.0%

Dead Ball Rebounds: 1, 0

Technical Fouls::NONE

**Purdue - 16**

NO.	Name	Min	FG			Rebounds			Fouls		TP	AS	TO	ST	Blocks		+/-
			M-A	3P	FT	OR	DR	TOT	PF	FD					BS	BA	
35	Rickie Woltman	F 05:13	0-1	0-0	0-0	1	0	1	0	1	0	0	0	0	0	0	4
5	Cassidy Hardin	G 09:55	1-1	1-1	0-0	0	0	0	0	1	3	0	1	0	0	-2	
10	Jeanae Terry	G 05:59	0-1	0-0	0-0	1	0	1	1	0	0	1	2	2	0	1	
11	Lasha Petree	G 06:43	2-6	0-3	0-0	0	1	1	1	1	4	1	0	0	0	-1	
23	Abbey Ellis	G 05:41	0-1	0-0	2-2	0	0	0	1	1	2	0	1	0	0	-4	
33	Madison Layden	08:20	2-2	1-1	0-0	0	0	0	0	0	5	2	0	0	0	-1	
3	Jayla Smith	03:22	0-0	0-0	0-0	0	0	0	0	0	0	1	0	0	0	-1	
34	Caitlyn Harper	04:42	1-2	0-1	0-0	0	2	2	1	0	2	0	0	0	0	-6	
14	Ava Learn	00:05	0-0	0-0	0-0	0	0	0	0	0	0	0	0	0	0	0	
Team						0	2	2			0		0				
<b>Totals</b>			6-14	2-6	2-2	2	5	7	4	4	16	5	4	2	0	1	-2

Shooting By Period		
3rd FG%	6-14	42.9%
3PT%	2-6	33.3%
FT%	2-2	100%
GM FG%	6-14	42.9%
3PT%	2-6	33.3%
FT%	2-2	100.0%

Dead Ball Rebounds: 0, 1

Technical Fouls::NONE

	PST	PUR	Points from		Period by Period Scoring					
			PST	PUR	1st	2nd	3rd	4th	TOT	
Biggest lead	0 (1 <sup>st</sup> 10:00)	29 (3 <sup>rd</sup> 2:25)								
Best Scoring Run	8(3 <sup>rd</sup> 0:22)	6(3 <sup>rd</sup> 6:35)								
Lead Changes	0									
Times Tied	0									
Time with Lead	00:00	09:07								
Turnovers			4	5						
Paint			4	8						
Second Chance			0	0						
Fast Breaks			0	2						
Bench			5	7						
					PST	12	22	18	10	62
					PUR	26	31	16	13	86



**Penn St. at Purdue**

02/22/23 Mackey Arena, West Lafayette  
2022-23 Women's Basketball

**Game Time:** 7:00 PM  
**Game Duration:** 1:45  
**Attendance:** 3,403

**Officials:** Lisa Jones, Bryan Enterline, Brad Maxey

**Period 4**

**Quarter Starters:**

<b>PUR</b>	10 Terry J	11 Petree L	23 Ellis A	33 Layden M	35 Woltman R
<b>PST</b>	4 Ciezki S	5 Kapinus L	20 Marisa M	23 Thompson T	24 Williamson A

Game Time	PUR	Score	Diff	PST
10:00	3 SMITH J substitution out			
10:00	14 LEARN A substitution out			
10:00	23 ELLIS A substitution in			
10:00	35 WOLTMAN R substitution in			
09:48	33 LAYDEN M foul shooting (1 - 1)			23 THOMPSON T foul drawn (1)
09:48		<b>73-53</b>	<b>20</b>	23 THOMPSON T free throw 1 - 2 made (6)
09:48		<b>73-54</b>	<b>19</b>	23 THOMPSON T free throw 2 - 2 made (7)
09:38	11 PETREE L foul drawn (5)			23 THOMPSON T foul personal (2 - 1)
09:38				23 THOMPSON T substitution out
09:38				10 PINTO C substitution in
09:22	33 LAYDEN M 3pt FG , jump shot missed			
09:18	35 WOLTMAN R offensive rebound (3)			
09:17	35 WOLTMAN R 2pt FG second chance in the paint, layup made (4)	<b>75-54</b>	<b>21</b>	
09:04				4 CIEZKI S 3pt FG , jump shot missed
09:00	33 LAYDEN M defensive rebound (4)			
08:54	11 PETREE L 3pt FG , jump shot missed			
08:52				24 WILLIAMSON A defensive rebound (4)
08:52	35 WOLTMAN R foul personal (3 - 2)			24 WILLIAMSON A foul drawn (2)
08:39	33 LAYDEN M substitution out			
08:39	5 HARDIN C substitution in			
08:28		<b>75-56</b>	<b>19</b>	5 KAPINUS L 2pt FG in the paint, layup made (8)
08:28				10 PINTO C assist (3)
07:57	23 ELLIS A foul drawn (2)			10 PINTO C foul personal (4 - 2)
07:57				10 PINTO C substitution out
07:57				1 BRIGHAM A substitution in
07:47	11 PETREE L 2pt FG in the paint, layup missed			
07:42				20 MARISA M defensive rebound (2)
07:41	10 TERRY J steal (6)			5 KAPINUS L turnover bad pass (5)
07:34	11 PETREE L 2pt FG fast break from turnover in the paint, layup made (21)	<b>77-56</b>	<b>21</b>	
07:34	10 TERRY J assist (9)			
07:24		<b>77-58</b>	<b>19</b>	24 WILLIAMSON A 2pt FG in the paint, layup made (5)
07:24				20 MARISA M assist (2)
07:20	10 TERRY J foul drawn (1)			5 KAPINUS L foul personal (3 - 3)
07:20	11 PETREE L substitution out			
07:20	35 WOLTMAN R substitution out			
07:20	33 LAYDEN M substitution in			
07:20	34 HARPER C substitution in			
07:20				20 MARISA M substitution out
07:20				2 DIA A substitution in
06:54	34 HARPER C 2pt FG outside the paint, jump shot missed			
06:49				24 WILLIAMSON A defensive rebound (5)
06:47	10 TERRY J steal (7)			24 WILLIAMSON A turnover bad pass (1)





**Penn St. at Purdue**

02/22/23 Mackey Arena, West Lafayette  
2022-23 Women's Basketball

**Game Time:** 7:00 PM  
**Game Duration:** 1:45  
**Attendance:** 3,403

**Officials:** Lisa Jones, Bryan Enterline, Brad Maxey

Game Time	PUR	Score	Diff	PST
06:41	10 TERRY J turnover bad pass (5)			
06:37	10 TERRY J steal (8)			24 WILLIAMSON A turnover bad pass (2)
06:33	34 HARPER C 2pt FG fast break from turnover in the paint, layup made (18)	<b>79-58</b>	<b>21</b>	
06:33	10 TERRY J assist (10)			
06:14				24 WILLIAMSON A substitution out
06:14				33 CASH J substitution in
06:08				4 CIEZKI S 3pt FG , jump shot missed
06:03	33 LAYDEN M defensive rebound (5)			
05:58	5 HARDIN C 3pt FG , jump shot missed			
05:56	34 HARPER C offensive rebound (8)			
05:56	34 HARPER C foul drawn (6)			1 BRIGHAM A foul personal (2 - 4)
05:56				1 BRIGHAM A substitution out
05:56				2 DIA A substitution out
05:56				12 THOMAS K substitution in
05:56				20 MARISA M substitution in
05:53	10 TERRY J 2pt FG second chance outside the paint, jump shot missed			
05:49				12 THOMAS K defensive rebound (1)
05:31				5 KAPINUS L 3pt FG , jump shot missed
05:28	10 TERRY J defensive rebound (7)			
05:03	10 TERRY J substitution out			
05:03	3 SMITH J substitution in			
05:02	5 HARDIN C 2pt FG outside the paint, jump shot made (11)	<b>81-58</b>	<b>23</b>	
05:02	33 LAYDEN M assist (5)			
04:36				5 KAPINUS L 3pt FG , jump shot missed
04:31	23 ELLIS A defensive rebound (2)			
04:25	23 ELLIS A turnover bad pass (2)			12 THOMAS K steal (1)
04:25	Timeout media			
04:25	23 ELLIS A substitution out			
04:25	34 HARPER C substitution out			
04:25	11 PETREE L substitution in			
04:25	35 WOLTMAN R substitution in			
04:25				5 KAPINUS L substitution out
04:25				23 THOMPSON T substitution in
04:10				33 CASH J turnover out of bounds (2)
04:06	3 SMITH J foul drawn (2)			23 THOMPSON T foul personal (3 - 5)
04:06				23 THOMPSON T substitution out
04:06				5 KAPINUS L substitution in
04:06	3 SMITH J free throw 1 - 2 made (6)	<b>82-58</b>	<b>24</b>	
04:06	3 SMITH J free throw 2 - 2 made (7)	<b>83-58</b>	<b>25</b>	
03:51				4 CIEZKI S 3pt FG , jump shot missed
03:47	5 HARDIN C defensive rebound (2)			
03:35	jump ball situation			
03:35				33 CASH J substitution out
03:35				11 CAMDEN A substitution in
03:28	11 PETREE L 2pt FG in the paint, layup made (23)	<b>85-58</b>	<b>27</b>	
02:55				20 MARISA M 3pt FG , jump shot missed
02:51				11 CAMDEN A offensive rebound (1)
02:49		<b>85-61</b>	<b>24</b>	20 MARISA M 3pt FG second chance, jump shot made (10)



**Penn St. at Purdue**

02/22/23 Mackey Arena, West Lafayette  
2022-23 Women's Basketball

**Game Time:** 7:00 PM  
**Game Duration:** 1:45  
**Attendance:** 3,403

**Officials:** Lisa Jones, Bryan Enterline, Brad Maxey

Game Time	PUR	Score	Diff	PST
02:49				4 CIEZKI S assist (3)
02:28	33 LAYDEN M 3pt FG , jump shot missed			
02:24				12 THOMAS K defensive rebound (2)
02:23	5 HARDIN C foul personal (1 - 3)			20 MARISA M foul drawn (1)
02:23	11 PETREE L substitution out			
02:23	23 ELLIS A substitution in			
02:05	33 LAYDEN M foul personal (2 - 4)			5 KAPINUS L foul drawn (5)
02:05	35 WOLTMAN R substitution out			
02:05	14 LEARN A substitution in			
02:03				20 MARISA M 3pt FG , jump shot missed
01:59	33 LAYDEN M defensive rebound (6)			
01:42	3 SMITH J 2pt FG outside the paint, turnaround jump shot missed			
01:38				defensive rebound (26)
01:38	5 HARDIN C substitution out			
01:38	10 TERRY J substitution in			
01:20				11 CAMDEN A 2pt FG outside the paint, jump shot missed
01:17				12 THOMAS K offensive rebound (3)
01:16	14 LEARN A foul shooting (1 - 5)			12 THOMAS K foul drawn (1)
01:16				12 THOMAS K free throw 1 - 2 missed
01:16				offensive dead ball rebound (5)
01:16		<b>85-62</b>	<b>23</b>	12 THOMAS K free throw 2 - 2 made (1)
01:16				2 DIA A substitution in
01:16				20 MARISA M substitution out
01:02	10 TERRY J 2pt FG outside the paint, jump shot missed			
00:59				12 THOMAS K defensive rebound (4)
00:41	jump ball situation			
00:39				12 THOMAS K 2pt FG in the paint, jump shot missed
00:36	10 TERRY J defensive rebound (8)			
00:28	10 TERRY J 2pt FG in the paint, jump shot missed			
00:26	3 SMITH J offensive rebound (1)			
00:25	3 SMITH J 2pt FG second chance in the paint, layup missed			
00:23	10 TERRY J offensive rebound (9)			
00:22	10 TERRY J foul drawn (2)			5 KAPINUS L foul shooting (4 - 6)
00:22	10 TERRY J free throw 1 - 2 made (9)	<b>86-62</b>	<b>24</b>	
00:22	10 TERRY J free throw 2 - 2 missed			
00:22				5 KAPINUS L defensive rebound (2)
00:17				11 CAMDEN A 3pt FG , jump shot missed
00:12				12 THOMAS K offensive rebound (5)
00:10				12 THOMAS K 2pt FG second chance in the paint, jump shot missed
00:08	10 TERRY J defensive rebound (10)			
<b>END OF GAME</b>				
<b>PUR 86-62 PST</b>				



**Penn St. at Purdue**

02/22/23 Mackey Arena, West Lafayette  
2022-23 Women's Basketball

Game Time: 7:00 PM  
Game Duration: 1:45  
Attendance: 3,403

Officials: Lisa Jones, Bryan Enterline, Brad Maxey

**Penn St. - 10**

NO.	Name	F/C	Min	FG			Rebounds			Fouls		TP	AS	TO	ST	Blocks		+/-
				M-A	M-A	M-A	OR	DR	TOT	PF	FD					BS	BA	
33	Johnasia Cash	F	02:39	0-0	0-0	0-0	0	0	0	0	0	0	1	0	0	0	0	-4
1	Ali Brigham	C	02:01	0-0	0-0	0-0	0	0	0	1	0	0	0	0	0	0	0	-2
4	Shay Ciezki	G	10:00	0-3	0-3	0-0	0	0	0	0	0	1	0	0	0	0	-3	
5	Leilani Kapinus	G	09:41	1-3	0-2	0-0	0	1	1	2	1	2	0	1	0	0	-3	
20	Makenna Marisa	G	07:20	1-3	1-3	0-0	0	1	1	0	1	3	1	0	0	0	0	
24	Alexa Williamson		03:46	1-1	0-0	0-0	0	2	2	0	1	2	0	2	0	0	0	
10	Chanaya Pinto		01:41	0-0	0-0	0-0	0	0	0	1	0	0	1	0	0	0	0	
2	Aicha Dia		02:40	0-0	0-0	0-0	0	0	0	0	0	0	0	0	0	0	-3	
12	Kayla Thomas		05:56	0-2	0-0	1-2	2	3	5	0	1	1	0	0	1	0	-3	
23	Taniyah Thompson		00:41	0-0	0-0	2-2	0	0	0	2	1	2	0	0	0	0	2	
11	Anna Camden		03:35	0-2	0-1	0-0	1	0	1	0	0	0	0	0	0	0	1	
Team							0	1	1			0		0				
<b>Totals</b>				3-14	1-9	3-4	3	8	11	6	5	10	3	4	1	0	0	-3

Shooting By Period		
4 <sup>th</sup> FG%	3-14	21.4%
3PT%	1-9	11.1%
FT%	3-4	75%
GM FG%	3-14	21.4%
3PT%	1-9	11.1%
FT%	3-4	75.0%

Dead Ball Rebounds: 1, 0

Technical Fouls::NONE

**Purdue - 13**

NO.	Name	F/C	Min	FG			Rebounds			Fouls		TP	AS	TO	ST	Blocks		+/-
				M-A	M-A	M-A	OR	DR	TOT	PF	FD					BS	BA	
35	Rickie Woltman	F	05:00	1-1	0-0	0-0	1	0	1	1	0	2	0	0	0	0	0	-1
5	Cassidy Hardin	G	07:01	1-2	0-1	0-0	0	1	1	1	0	2	0	0	0	0	0	3
10	Jeanae Terry	G	06:35	0-3	0-0	1-2	1	3	4	0	2	1	2	1	3	0	0	0
11	Lasha Petree	G	04:42	2-4	0-1	0-0	0	0	0	0	1	4	0	0	0	0	-1	
23	Abbey Ellis	G	07:58	0-0	0-0	0-0	0	1	1	0	1	0	0	1	0	0	2	
33	Madison Layden		08:41	0-2	0-2	0-0	0	3	3	2	0	0	1	0	0	0	5	
34	Caitlyn Harper		02:55	1-2	0-0	0-0	1	0	1	0	1	2	0	0	0	0	4	
3	Jayla Smith		05:03	0-2	0-0	2-2	1	0	1	0	1	2	0	0	0	0	3	
14	Ava Learn		02:05	0-0	0-0	0-0	0	0	0	1	0	0	0	0	0	0	0	
Team							0	0	0			0		0				
<b>Totals</b>				5-16	0-4	3-4	4	8	12	5	6	13	3	2	3	0	0	3

Shooting By Period		
4 <sup>th</sup> FG%	5-16	31.3%
3PT%	0-4	0.0%
FT%	3-4	75%
GM FG%	5-16	31.3%
3PT%	0-4	0.0%
FT%	3-4	75.0%

Dead Ball Rebounds: 0, 0

Technical Fouls::NONE

	PST	PUR
Biggest lead	0 (1 <sup>st</sup> 10:00)	27 (4 <sup>th</sup> 3:28)
Best Scoring Run	4(4 <sup>th</sup> 1:16)	8(4 <sup>th</sup> 3:28)
Lead Changes	0	
Times Tied	0	
Time with Lead	00:00	09:48

	PST	PUR
Points from		
Turnovers	0	6
Paint	4	8
Second Chance	4	3
Fast Breaks	0	4
Bench	5	4

Period by Period Scoring					
	1st	2nd	3rd	4th	TOT
PST	12	22	18	10	62
PUR	26	31	16	13	86



**Penn St. at Purdue**

02/22/23 Mackey Arena, West Lafayette  
2022-23 Women's Basketball

Game Time: 7:00 PM  
Game Duration: 1:45  
Attendance: 3,403

Officials: Lisa Jones, Bryan Enterline, Brad Maxey

**Penn St. - 28**

NO.	Name	F/C	Min	FG			Rebounds			Fouls		TP	AS	TO	ST	Blocks		+/-
				M-A	M-A	M-A	OR	DR	TOT	PF	FD					BS	BA	
33	Johnasia Cash	F	07:05	0-1	0-0	0-0	1	0	1	0	0	0	1	1	0	0	0	-6
1	Ali Brigham	C	03:40	1-1	0-0	0-0	0	1	1	1	0	2	0	0	0	0	0	1
4	Shay Ciezki	G	17:40	1-6	0-4	0-0	0	1	1	0	0	2	1	0	1	0	0	-7
5	Leilani Kapinus	G	18:02	2-5	1-3	3-4	0	2	2	2	4	8	0	2	0	0	0	-4
20	Makenna Marisa	G	12:38	2-4	2-4	0-0	0	1	1	1	1	6	1	1	0	0	0	2
10	Chanaya Pinto		07:33	1-2	0-0	0-0	0	0	0	3	0	2	2	0	1	0	0	1
24	Alexa Williamson		09:20	2-3	0-0	1-1	1	4	5	0	2	5	1	2	0	1	0	4
23	Taniyah Thompson		05:05	0-2	0-1	2-2	0	0	0	2	1	2	0	0	0	0	0	5
11	Anna Camden		08:01	0-2	0-1	0-0	1	0	1	0	0	0	1	0	0	0	0	-1
2	Aicha Dia		05:00	0-0	0-0	0-0	0	0	0	1	0	0	1	0	0	0	0	3
12	Kayla Thomas		05:56	0-2	0-0	1-2	2	3	5	0	1	1	0	0	1	0	0	-3
Team							0	2	2			0		0				
<b>Totals</b>				9-28	3-13	7-9	5	14	19	10	9	28	8	6	3	1	0	-1

Shooting By Period		
3 <sup>rd</sup> FG%	6-14	42.9%
3PT%	2-4	50.0%
FT%	4-5	80%
4 <sup>th</sup> FG%	3-14	21.4%
3PT%	1-9	11.1%
FT%	3-4	75%
GM FG%	9-28	32.1%
3PT%	3-13	23.1%
FT%	7-9	77.8%

Dead Ball Rebounds: 2, 0

Technical Fouls::NONE

**Purdue - 19**

NO.	Name	F/C	Min	FG			Rebounds			Fouls		TP	AS	TO	ST	Blocks		+/-
				M-A	M-A	M-A	OR	DR	TOT	PF	FD					BS	BA	
35	Rickie Woltman	F	10:13	1-2	0-0	0-0	2	0	2	1	1	2	0	0	0	0	0	3
5	Cassidy Hardin	G	16:56	2-3	1-2	0-0	0	1	1	1	1	5	0	1	0	0	0	1
10	Jeanae Terry	G	12:34	0-4	0-0	1-2	2	3	5	1	2	1	3	3	5	0	0	1
11	Lasha Petree	G	11:25	4-10	0-4	0-0	0	1	1	1	2	8	1	0	0	0	0	-2
23	Abbey Ellis	G	13:39	0-1	0-0	2-2	0	1	1	1	2	2	0	2	0	0	1	-2
33	Madison Layden		17:01	2-4	1-3	0-0	0	3	3	2	0	5	3	0	0	0	0	4
3	Jayla Smith		08:25	0-2	0-0	2-2	1	0	1	0	1	2	1	0	0	0	0	2
34	Caitlyn Harper		07:37	2-4	0-1	0-0	1	2	3	1	1	4	0	0	0	0	0	-2
14	Ava Learn		02:10	0-0	0-0	0-0	0	0	0	1	0	0	0	0	0	0	0	0
Team							0	2	2			0		0				
<b>Totals</b>				11-30	2-10	5-6	6	13	19	9	10	29	8	6	5	0	1	1

Shooting By Period		
3 <sup>rd</sup> FG%	6-14	42.9%
3PT%	2-6	33.3%
FT%	2-2	100%
4 <sup>th</sup> FG%	5-16	31.3%
3PT%	0-4	0.0%
FT%	3-4	75%
GM FG%	11-30	36.7%
3PT%	2-10	20.0%
FT%	5-6	83.3%

Dead Ball Rebounds: 0, 1

Technical Fouls::NONE

	PST	PUR
Biggest lead	0 (1 <sup>st</sup> 10:00)	29 (3 <sup>rd</sup> 2:25)
Best Scoring Run	10(4 <sup>th</sup> 9:48)	8(4 <sup>th</sup> 3:28)
Lead Changes	0	
Times Tied	0	
Time with Lead	00:00	19:07

Points from	PST	PUR
Turnovers	4	11
Paint	8	16
Second Chance	4	3
Fast Breaks	0	6
Bench	10	11

Period by Period Scoring					
	1st	2nd	3rd	4th	TOT
PST	12	22	18	10	62
PUR	26	31	16	13	86



**Penn St. at Purdue**

02/22/23 Mackey Arena, West Lafayette  
2022-23 Women's Basketball

**Game Time:** 7:00 PM  
**Game Duration:** 1:45  
**Attendance:** 3,403

**Officials:** Lisa Jones, Bryan Enterline, Brad Maxey

{ Players => 2, 3, 4, 5, 10, 11, 14, 23, 30, 31, 33, 34, 35; } FG Types => { Players => All; } FG Types => All; Results => All;  
All; Results => All;

**Purdue**

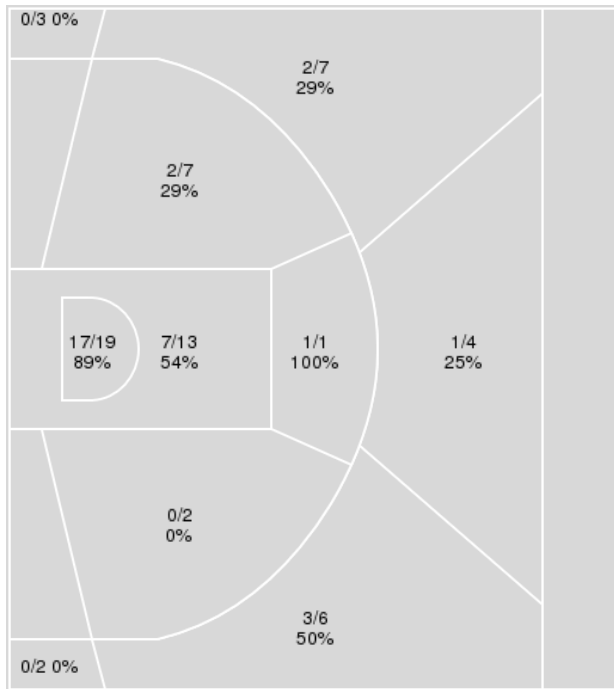

**Penn St.**

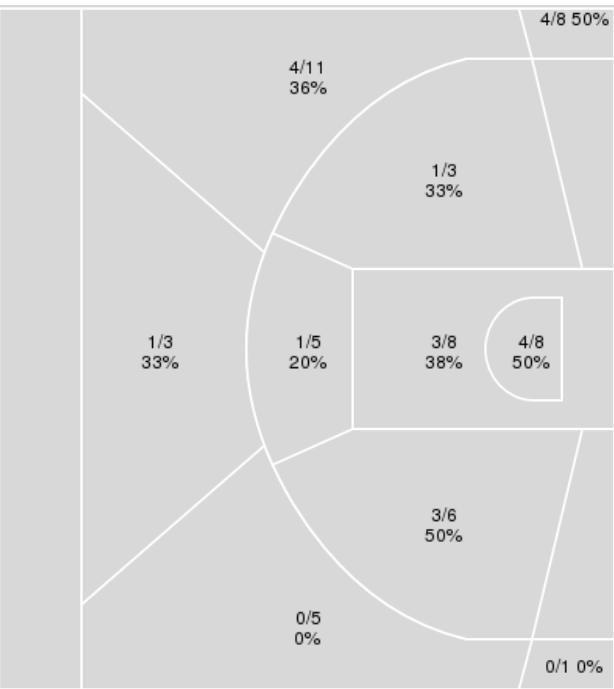

Purdue	M/A	%
Field Goals	33/64	52
2 Points	27/42	64
3 Points	6/22	27
Free Throws	14/15	93

Penn St.	M/A	%
Field Goals	21/58	36
2 Points	12/30	40
3 Points	9/28	32
Free Throws	11/15	73



**Penn St. at Purdue**

02/22/23 Mackey Arena, West Lafayette  
2022-23 Women's Basketball

Game Time: 7:00 PM  
Game Duration: 1:45  
Attendance: 3,403

Officials: Lisa Jones, Bryan Enterline, Brad Maxey

**Penn St.**

No	Name	Mins		Score		Points Diff		Points per Min		Assists		Rebounds		Steals		Turnovers	
		On	Off	On	Off	On	Off	On	Off	On	Off	On	Off	On	Off	On	Off
1	Ali Brigham	08:51	31:09	16 - 23	46 - 63	-7	-17	1.81	1.48	6	11	6	24	0	5	6	11
2	Aicha Dia	05:00	35:00	8 - 5	54 - 81	3	-27	1.60	1.54	3	14	6	24	1	4	2	15
4	Shay Ciezki	37:07	02:53	54 - 82	8 - 4	-28	4	1.45	2.77	14	3	28	2	4	1	16	1
5	Leilani Kapinus	27:03	12:57	32 - 52	30 - 34	-20	-4	1.18	2.32	8	9	23	7	4	1	10	7
10	Chanaya Pinto	16:51	23:09	24 - 32	38 - 54	-8	-16	1.42	1.64	6	11	12	18	4	1	9	8
11	Anna Camden	20:16	19:44	35 - 50	27 - 36	-15	-9	1.73	1.37	10	7	14	16	0	5	6	11
12	Kayla Thomas	09:25	30:35	15 - 19	47 - 67	-4	-20	1.59	1.54	4	13	9	21	1	4	1	16
20	Makenna Marisa	30:12	09:48	55 - 74	7 - 12	-19	-5	1.82	0.71	15	2	20	10	2	3	14	3
23	Taniyah Thompson	20:06	19:54	39 - 43	23 - 43	-4	-20	1.94	1.16	10	7	15	15	4	1	11	6
24	Alexa Williamson	14:51	25:09	21 - 20	41 - 66	1	-25	1.41	1.63	6	11	12	18	4	1	6	11
33	Johnasia Cash	10:18	29:42	11 - 30	51 - 56	-19	-5	1.07	1.72	3	14	5	25	1	4	4	13

**Purdue**

No	Name	Mins		Score		Points Diff		Points per Min		Assists		Rebounds		Steals		Turnovers	
		On	Off	On	Off	On	Off	On	Off	On	Off	On	Off	On	Off	On	Off
3	Jayla Smith	17:51	22:09	45 - 26	41 - 36	19	5	2.52	1.85	10	12	19	18	4	7	3	8
5	Cassidy Hardin	31:36	08:24	64 - 51	22 - 11	13	11	2.03	2.62	19	3	23	14	10	1	9	2
10	Jeanae Terry	29:28	10:32	64 - 48	22 - 14	16	8	2.17	2.09	17	5	28	9	10	1	9	2
11	Lasha Petree	22:36	17:24	54 - 33	32 - 29	21	3	2.39	1.84	12	10	23	14	6	5	8	3
14	Ava Learn	04:10	35:50	7 - 6	79 - 56	1	23	1.68	2.20	1	21	8	29	2	9	1	10
23	Abbey Ellis	26:56	13:04	51 - 35	35 - 27	16	8	1.89	2.68	16	6	26	11	8	3	7	4
33	Madison Layden	31:33	08:27	66 - 55	20 - 7	11	13	2.09	2.37	14	8	29	8	6	5	8	3
34	Caitlyn Harper	21:11	18:49	49 - 39	37 - 23	10	14	2.31	1.97	13	9	16	21	3	8	7	4
35	Rickie Woltman	14:39	25:21	30 - 17	56 - 45	13	11	2.05	2.21	8	14	13	24	6	5	3	8



Players => AllFG Types=>AllResults=>All  
**Penn St.**

**All Field Goals**

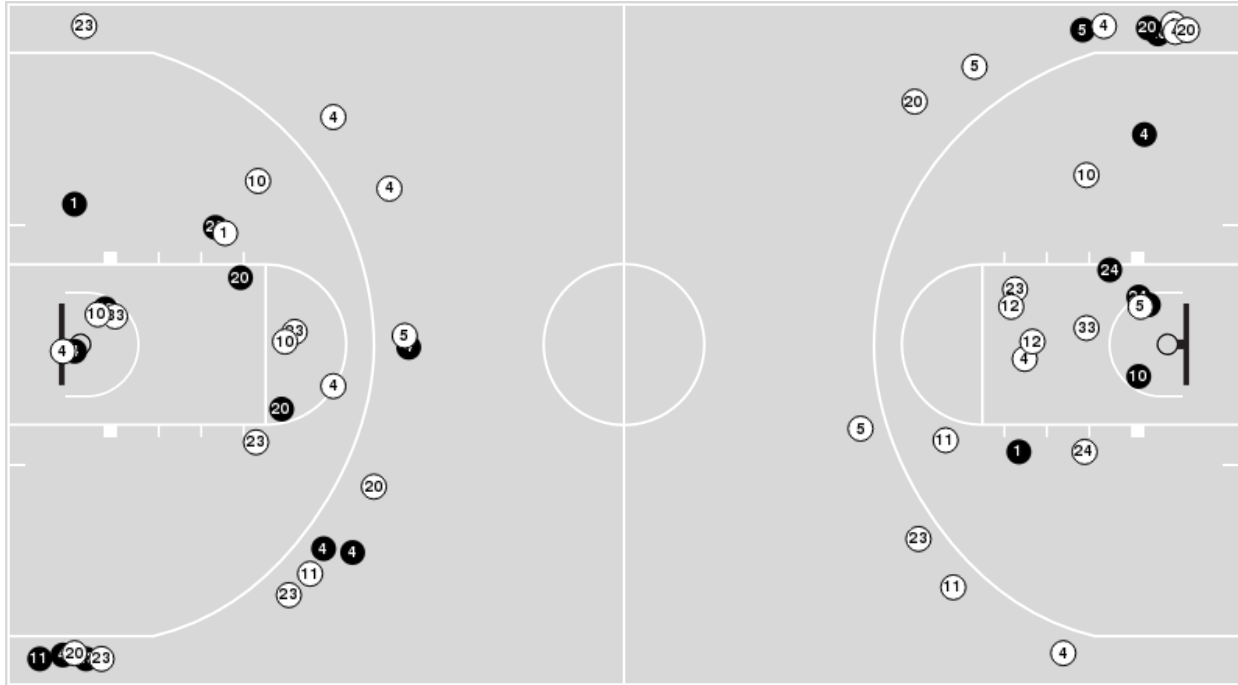

**Blow Up Chart**

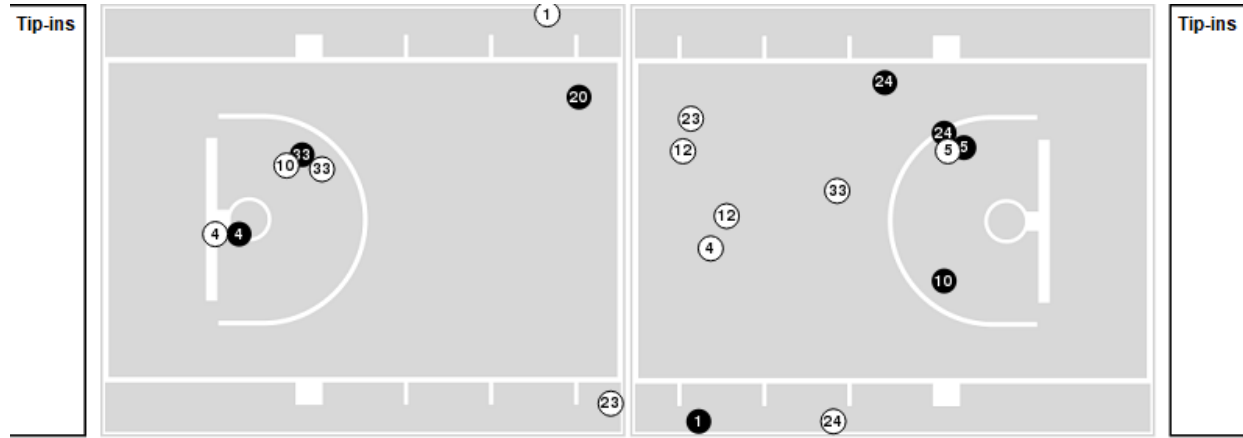

● Made ○ Missed N - Player Number

Penn St.	M/A	%
Field Goals	21/58	36
2 Points	12/30	40
3 Points	9/28	32
Free Throws	11/15	73

Penn St.	M/A	%
Points in the Paint	14 (7 / 16)	44
Fast Break Points	2 (1/1)	100
Second Chance Points	12 (7/13)	54
Effective FG%	44	



**Penn St. at Purdue**

02/22/23 Mackey Arena, West Lafayette  
2022-23 Women's Basketball

Officials: Lisa Jones, Bryan Enterline, Brad Maxey

Players => 2, 3, 4, 5, 10, 11, 14, 23, 30, 31, 33, 34, 35FG Types=>AllResults=>All

**Purdue**

**All Field Goals**

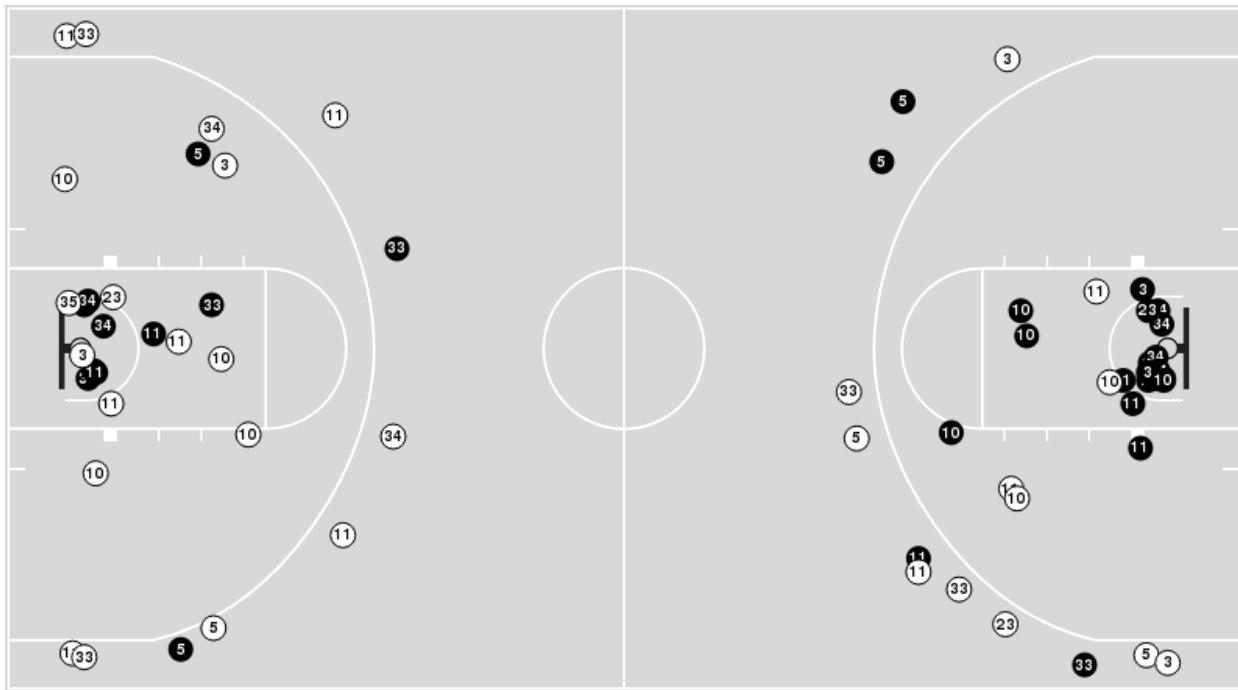

**Blow Up Chart**

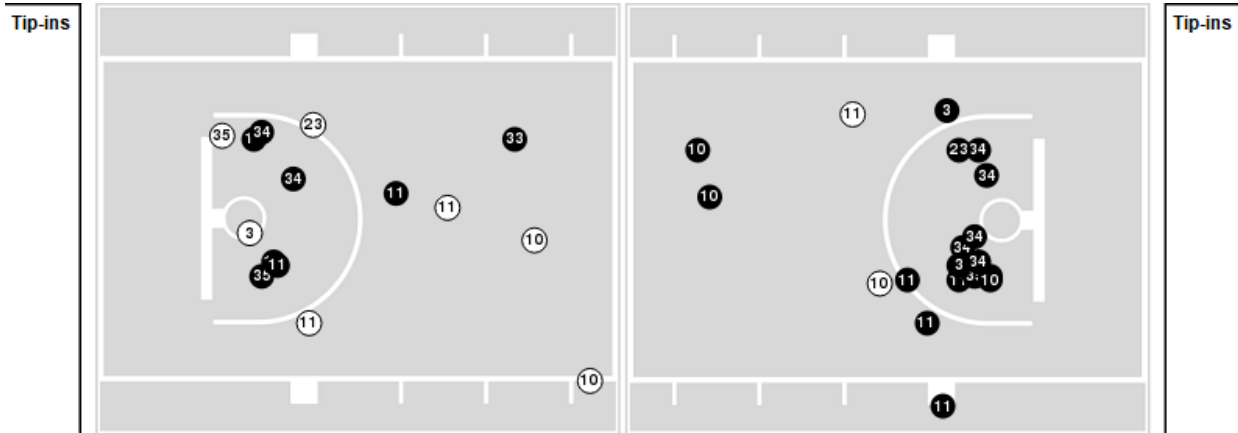

● Made ○ Missed N - Player Number

Purdue	M/A	%
Field Goals	33/64	52
2 Points	27/42	64
3 Points	6/22	27
Free Throws	14/15	93

Purdue	M/A	%
Points in the Paint	48 (24 / 32)	75
Fast Break Points	12 (6/6)	100
Second Chance Points	7 (4/9)	44
Effective FG%	56	





**Penn St. at Purdue**

02/22/23 Mackey Arena, West Lafayette  
2022-23 Women's Basketball

**Game Time:** 7:00 PM  
**Game Duration:** 1:45  
**Attendance:** 3,403

**Officials:** Lisa Jones, Bryan Enterline, Brad Maxey

**Penn St.**

Lineup	Quarter On	Time On	Quarter Off	Time Off	Time on Court	Score	Score Diff	Reb	Stl	Tov	Ass	PPP
1- Brigham A/ 4- Ciezki S/ 5- Kapinus L/ 20- Marisa M/ 33- Cash J/	1	10:00	1	08:54	01:06	0-8	-8	0	0	1	0	0.0000
4- Ciezki S/ 5- Kapinus L/ 10- Pinto C/ 23- Thompson T/ 24- Williamson A/	1	08:54	1	06:28	02:26	0-2	-2	2	1	0	0	0.0000
4- Ciezki S/ 10- Pinto C/ 20- Marisa M/ 23- Thompson T/ 24- Williamson A/	1	06:28	1	05:03	01:25	6-4	2	1	1	1	1	1.5464
4- Ciezki S/ 5- Kapinus L/ 11- Camden A/ 20- Marisa M/ 23- Thompson T/	1	05:03	1	03:28	01:35	4-2	2	1	0	0	1	2.0000
5- Kapinus L/ 10- Pinto C/ 11- Camden A/ 20- Marisa M/ 23- Thompson T/	1	03:28	1	02:55	00:33	0-2	-2	0	0	1	0	0.0000
1- Brigham A/ 4- Ciezki S/ 10- Pinto C/ 11- Camden A/ 20- Marisa M/	1	02:55	1	01:49	01:06	2-4	-2	0	0	0	1	1.0000
1- Brigham A/ 4- Ciezki S/ 11- Camden A/ 20- Marisa M/ 24- Williamson A/	1	01:49	1	01:18	00:31	0-1	-1	0	0	1	0	0.0000
4- Ciezki S/ 5- Kapinus L/ 11- Camden A/ 20- Marisa M/ 24- Williamson A/	1	01:18	1	00:11	01:07	0-0	0	1	0	0	0	0.0000
4- Ciezki S/ 5- Kapinus L/ 20- Marisa M/ 23- Thompson T/ 24- Williamson A/	1	00:11	1	00:09	00:02	0-2	-2	0	0	0	0	0.0000
4- Ciezki S/ 5- Kapinus L/ 10- Pinto C/ 20- Marisa M/ 23- Thompson T/	1	00:09	2	09:06	01:03	2-3	-1	2	0	3	0	0.5155
4- Ciezki S/ 10- Pinto C/ 11- Camden A/ 20- Marisa M/ 23- Thompson T/	2	09:06	2	08:04	01:02	0-6	-6	0	0	2	0	0.0000
1- Brigham A/ 4- Ciezki S/ 10- Pinto C/ 20- Marisa M/ 23- Thompson T/	2	08:04	2	06:21	01:43	4-2	2	2	0	1	1	1.3889
1- Brigham A/ 4- Ciezki S/ 11- Camden A/ 20- Marisa M/ 23- Thompson T/	2	06:21	2	05:36	00:45	3-2	1	0	0	0	1	3.0000
4- Ciezki S/ 11- Camden A/ 20- Marisa M/ 23- Thompson T/ 33- Cash J/	2	05:36	2	04:02	01:34	2-5	-3	1	0	1	1	0.5000
4- Ciezki S/ 5- Kapinus L/ 11- Camden A/ 20- Marisa M/ 33- Cash J/	2	04:02	2	03:29	00:33	0-2	-2	0	0	0	0	0.0000
4- Ciezki S/ 5- Kapinus L/ 11- Camden A/ 12- Thomas K/ 20- Marisa M/	2	03:29	2	02:53	00:36	3-4	-1	0	0	0	1	3.0000
4- Ciezki S/ 11- Camden A/ 12- Thomas K/ 20- Marisa M/ 23- Thompson T/	2	02:53	3	10:00	02:53	8-8	0	1	0	0	2	1.6000
4- Ciezki S/ 5- Kapinus L/ 10- Pinto C/ 20- Marisa M/ 24- Williamson A/	3	10:00	3	08:50	01:10	1-0	1	0	0	0	0	1.1364
4- Ciezki S/ 5- Kapinus L/ 10- Pinto C/ 23- Thompson T/ 24- Williamson A/	3	08:50	3	08:20	00:30	0-0	0	1	1	0	0	0.0000
4- Ciezki S/ 5- Kapinus L/ 20- Marisa M/ 23- Thompson T/ 24- Williamson A/	3	08:20	3	08:00	00:20	0-0	0	1	0	0	0	0.0000
4- Ciezki S/ 5- Kapinus L/ 10- Pinto C/ 23- Thompson T/ 24- Williamson A/	3	08:00	3	06:51	01:09	0-3	-3	1	0	1	0	0.0000
4- Ciezki S/ 5- Kapinus L/ 11- Camden A/ 20- Marisa M/ 33- Cash J/	3	06:51	3	04:47	02:04	5-7	-2	1	0	1	1	1.6667
4- Ciezki S/ 5- Kapinus L/ 10- Pinto C/ 11- Camden A/ 33- Cash J/	3	04:47	3	02:25	02:22	4-4	0	2	0	0	1	1.0309
1- Brigham A/ 2- Dia A/ 20- Marisa M/ 23- Thompson T/ 24- Williamson A/	3	02:25	3	00:45	01:39	5-2	3	2	0	0	2	1.6667
2- Dia A/ 5- Kapinus L/ 10- Pinto C/ 23- Thompson T/ 24- Williamson A/	3	00:45	3	00:04	00:41	3-0	3	0	1	0	1	2.0833
4- Ciezki S/ 5- Kapinus L/ 20- Marisa M/ 23- Thompson T/ 24- Williamson A/	3	00:04	4	09:38	00:27	2-0	2	0	0	0	0	2.2727
4- Ciezki S/ 5- Kapinus L/ 10- Pinto C/ 20- Marisa M/ 24- Williamson A/	4	09:38	4	07:57	01:41	2-2	0	1	0	0	1	1.0000
1- Brigham A/ 4- Ciezki S/ 5- Kapinus L/ 20- Marisa M/ 24- Williamson A/	4	07:57	4	07:20	00:37	2-2	0	1	0	1	1	1.0000
1- Brigham A/ 2- Dia A/ 4- Ciezki S/ 5- Kapinus L/ 24- Williamson A/	4	07:20	4	06:14	01:06	0-2	-2	1	0	2	0	0.0000
1- Brigham A/ 2- Dia A/ 4- Ciezki S/ 5- Kapinus L/ 33- Cash J/	4	06:14	4	05:56	00:18	0-0	0	0	0	0	0	0.0000
4- Ciezki S/ 5- Kapinus L/ 12- Thomas K/ 20- Marisa M/ 33- Cash J/	4	05:56	4	04:25	01:31	0-2	-2	1	1	0	0	0.0000
4- Ciezki S/ 12- Thomas K/ 20- Marisa M/ 23- Thompson T/ 33- Cash J/	4	04:25	4	04:06	00:19	0-0	0	0	0	1	0	0.0000
4- Ciezki S/ 5- Kapinus L/ 12- Thomas K/ 20- Marisa M/ 33- Cash J/	4	04:06	4	03:35	00:31	0-2	-2	0	0	0	0	0.0000
4- Ciezki S/ 5- Kapinus L/ 11- Camden A/ 12- Thomas K/ 20- Marisa M/	4	03:35	4	01:16	02:19	4-2	2	4	0	0	1	1.3889
2- Dia A/ 4- Ciezki S/ 5- Kapinus L/ 11- Camden A/ 12- Thomas K/	4	01:16	4	00:00	01:16	0-1	-1	3	0	0	0	0.0000



**Penn St. at Purdue**

02/22/23 Mackey Arena, West Lafayette  
2022-23 Women's Basketball

**Game Time:** 7:00 PM  
**Game Duration:** 1:45  
**Attendance:** 3,403

**Officials:** Lisa Jones, Bryan Enterline, Brad Maxey

**Purdue**

Lineup	Quarter On	Time On	Quarter Off	Time Off	Time on Court	Score	Score Diff	Reb	Stl	Tov	Ass	PPP
5- Hardin C/ 10- Terry J/ 11- Petree L/ 23- Ellis A/ 35- Woltman R/	1	10:00	1	06:28	03:32	10-0	10	5	1	1	4	1.4286
5- Hardin C/ 10- Terry J/ 23- Ellis A/ 33- Layden M/ 34- Harper C/	1	06:28	1	03:28	03:00	6-10	-4	0	0	1	2	1.2000
3- Smith J/ 10- Terry J/ 11- Petree L/ 33- Layden M/ 34- Harper C/	1	03:28	1	02:47	00:41	2-0	2	2	0	1	0	1.0000
3- Smith J/ 11- Petree L/ 23- Ellis A/ 33- Layden M/ 34- Harper C/	1	02:47	1	00:09	02:38	7-2	5	3	0	1	2	1.2868
3- Smith J/ 11- Petree L/ 14- Learn A/ 23- Ellis A/ 33- Layden M/	1	00:09	2	10:00	00:09	1-0	1	1	1	0	0	2.2727
3- Smith J/ 5- Hardin C/ 10- Terry J/ 23- Ellis A/ 35- Woltman R/	2	10:00	2	09:06	00:54	2-2	0	0	2	0	0	1.0000
3- Smith J/ 5- Hardin C/ 10- Terry J/ 23- Ellis A/ 34- Harper C/	2	09:06	2	08:04	01:02	6-0	6	0	1	0	3	2.0000
5- Hardin C/ 10- Terry J/ 23- Ellis A/ 33- Layden M/ 34- Harper C/	2	08:04	2	06:21	01:43	2-4	-2	1	0	0	0	1.0000
5- Hardin C/ 10- Terry J/ 11- Petree L/ 33- Layden M/ 34- Harper C/	2	06:21	2	05:53	00:28	2-0	2	0	0	0	0	2.2727
5- Hardin C/ 10- Terry J/ 11- Petree L/ 14- Learn A/ 33- Layden M/	2	05:53	2	04:02	01:51	5-5	0	2	1	1	1	1.2500
3- Smith J/ 11- Petree L/ 23- Ellis A/ 33- Layden M/ 34- Harper C/	2	04:02	2	03:43	00:19	2-0	2	0	0	0	0	2.2727
3- Smith J/ 10- Terry J/ 11- Petree L/ 33- Layden M/ 34- Harper C/	2	03:43	2	02:10	01:33	7-6	1	2	0	0	1	2.1084
3- Smith J/ 5- Hardin C/ 10- Terry J/ 33- Layden M/ 34- Harper C/	2	02:10	3	10:00	02:10	5-5	0	2	0	0	1	1.6667
5- Hardin C/ 10- Terry J/ 11- Petree L/ 23- Ellis A/ 35- Woltman R/	3	10:00	3	08:20	01:40	0-1	-1	3	0	2	0	0.0000
5- Hardin C/ 10- Terry J/ 11- Petree L/ 33- Layden M/ 35- Woltman R/	3	08:20	3	04:47	03:33	10-5	5	2	2	0	3	1.6667
3- Smith J/ 5- Hardin C/ 23- Ellis A/ 33- Layden M/ 34- Harper C/	3	04:47	3	01:30	03:17	6-7	-1	2	0	0	2	1.2295
5- Hardin C/ 11- Petree L/ 23- Ellis A/ 33- Layden M/ 34- Harper C/	3	01:30	3	00:45	00:44	0-2	-2	0	0	0	0	0.0000
5- Hardin C/ 10- Terry J/ 11- Petree L/ 33- Layden M/ 34- Harper C/	3	00:45	3	00:04	00:41	0-3	-3	0	0	2	0	0.0000
3- Smith J/ 10- Terry J/ 11- Petree L/ 14- Learn A/ 33- Layden M/	3	00:04	4	10:00	00:05	0-0	0	0	0	0	0	0.0000
10- Terry J/ 11- Petree L/ 23- Ellis A/ 33- Layden M/ 35- Woltman R/	4	10:00	4	08:39	01:21	2-2	0	2	0	0	0	1.0000
5- Hardin C/ 10- Terry J/ 11- Petree L/ 23- Ellis A/ 35- Woltman R/	4	08:39	4	07:20	01:19	2-4	-2	0	1	0	1	1.0000
5- Hardin C/ 10- Terry J/ 23- Ellis A/ 33- Layden M/ 34- Harper C/	4	07:20	4	05:03	02:17	2-0	2	3	2	1	1	0.5000
3- Smith J/ 5- Hardin C/ 23- Ellis A/ 33- Layden M/ 34- Harper C/	4	05:03	4	04:25	00:38	2-0	2	1	0	1	1	1.0000
3- Smith J/ 5- Hardin C/ 11- Petree L/ 33- Layden M/ 35- Woltman R/	4	04:25	4	02:23	02:02	4-3	1	1	0	0	0	1.3889
3- Smith J/ 5- Hardin C/ 23- Ellis A/ 33- Layden M/ 35- Woltman R/	4	02:23	4	02:05	00:18	0-0	0	0	0	0	0	0.0000
3- Smith J/ 5- Hardin C/ 14- Learn A/ 23- Ellis A/ 33- Layden M/	4	02:05	4	01:38	00:27	0-0	0	1	0	0	0	0.0000
3- Smith J/ 10- Terry J/ 14- Learn A/ 23- Ellis A/ 33- Layden M/	4	01:38	4	00:00	01:38	1-1	0	4	0	0	0	0.5319



**Penn St. at Purdue**

02/22/23 Mackey Arena, West Lafayette  
2022-23 Women's Basketball

**Game Time:** 7:00 PM  
**Game Duration:** 1:45  
**Attendance:** 3,403

**Officials:** Lisa Jones, Bryan Enterline, Brad Maxey

**Penn St.**

Lineup	Time	Score	Score Diff	Pts/Min	Reb	Stl	Tov	Ass	PPP
4- Ciezki S/ 5- Kapinus L/ 10- Pinto C/ 23- Thompson T/ 24- Williamson A/	04:05	0-5	-5	0.0000	4	2	1	0	0.0000
4- Ciezki S/ 5- Kapinus L/ 11- Camden A/ 12- Thomas K/ 20- Marisa M/	02:55	7-6	1	2.4000	4	0	0	2	1.8041
4- Ciezki S/ 11- Camden A/ 12- Thomas K/ 20- Marisa M/ 23- Thompson T/	02:53	8-8	0	2.7746	1	0	0	2	1.6000
4- Ciezki S/ 5- Kapinus L/ 10- Pinto C/ 20- Marisa M/ 24- Williamson A/	02:51	3-2	1	1.0526	1	0	0	1	1.0417
4- Ciezki S/ 5- Kapinus L/ 11- Camden A/ 20- Marisa M/ 33- Cash J/	02:37	5-9	-4	1.9108	1	0	1	1	1.0000
4- Ciezki S/ 5- Kapinus L/ 10- Pinto C/ 11- Camden A/ 33- Cash J/	02:22	4-4	0	1.6901	2	0	0	1	1.0309
4- Ciezki S/ 5- Kapinus L/ 12- Thomas K/ 20- Marisa M/ 33- Cash J/	02:02	0-4	-4	0.0000	1	1	0	0	0.0000
1- Brigham A/ 4- Ciezki S/ 10- Pinto C/ 20- Marisa M/ 23- Thompson T/	01:43	4-2	2	2.3301	2	0	1	1	1.3889
1- Brigham A/ 2- Dia A/ 20- Marisa M/ 23- Thompson T/ 24- Williamson A/	01:39	5-2	3	3.0303	2	0	0	2	1.6667
4- Ciezki S/ 5- Kapinus L/ 11- Camden A/ 20- Marisa M/ 23- Thompson T/	01:35	4-2	2	2.5263	1	0	0	1	2.0000
4- Ciezki S/ 11- Camden A/ 20- Marisa M/ 23- Thompson T/ 33- Cash J/	01:34	2-5	-3	1.2766	1	0	1	1	0.5000
4- Ciezki S/ 10- Pinto C/ 20- Marisa M/ 23- Thompson T/ 24- Williamson A/	01:25	6-4	2	4.2353	1	1	1	1	1.5464
2- Dia A/ 4- Ciezki S/ 5- Kapinus L/ 11- Camden A/ 12- Thomas K/	01:16	0-1	-1	0.0000	3	0	0	0	0.0000
4- Ciezki S/ 5- Kapinus L/ 11- Camden A/ 20- Marisa M/ 24- Williamson A/	01:07	0-0	0	0.0000	1	0	0	0	0.0000
1- Brigham A/ 4- Ciezki S/ 5- Kapinus L/ 20- Marisa M/ 33- Cash J/	01:06	0-8	-8	0.0000	0	0	1	0	0.0000
1- Brigham A/ 4- Ciezki S/ 10- Pinto C/ 11- Camden A/ 20- Marisa M/	01:06	2-4	-2	1.8182	0	0	0	1	1.0000
1- Brigham A/ 2- Dia A/ 4- Ciezki S/ 5- Kapinus L/ 24- Williamson A/	01:06	0-2	-2	0.0000	1	0	2	0	0.0000
4- Ciezki S/ 5- Kapinus L/ 10- Pinto C/ 20- Marisa M/ 23- Thompson T/	01:03	2-3	-1	1.9048	2	0	3	0	0.5155
4- Ciezki S/ 10- Pinto C/ 11- Camden A/ 20- Marisa M/ 23- Thompson T/	01:02	0-6	-6	0.0000	0	0	2	0	0.0000
4- Ciezki S/ 5- Kapinus L/ 20- Marisa M/ 23- Thompson T/ 24- Williamson A/	00:49	2-2	0	2.4490	1	0	0	0	1.0638
1- Brigham A/ 4- Ciezki S/ 11- Camden A/ 20- Marisa M/ 23- Thompson T/	00:45	3-2	1	4.0000	0	0	0	1	3.0000
2- Dia A/ 5- Kapinus L/ 10- Pinto C/ 23- Thompson T/ 24- Williamson A/	00:41	3-0	3	4.3902	0	1	0	1	2.0833
1- Brigham A/ 4- Ciezki S/ 5- Kapinus L/ 20- Marisa M/ 24- Williamson A/	00:37	2-2	0	3.2432	1	0	1	1	1.0000
5- Kapinus L/ 10- Pinto C/ 11- Camden A/ 20- Marisa M/ 23- Thompson T/	00:33	0-2	-2	0.0000	0	0	1	0	0.0000
1- Brigham A/ 4- Ciezki S/ 11- Camden A/ 20- Marisa M/ 24- Williamson A/	00:31	0-1	-1	0.0000	0	0	1	0	0.0000
4- Ciezki S/ 12- Thomas K/ 20- Marisa M/ 23- Thompson T/ 33- Cash J/	00:19	0-0	0	0.0000	0	0	1	0	0.0000
1- Brigham A/ 2- Dia A/ 4- Ciezki S/ 5- Kapinus L/ 33- Cash J/	00:18	0-0	0	0.0000	0	0	0	0	0.0000



**Penn St. at Purdue**

02/22/23 Mackey Arena, West Lafayette  
2022-23 Women's Basketball

**Game Time:** 7:00 PM  
**Game Duration:** 1:45  
**Attendance:** 3,403

**Officials:** Lisa Jones, Bryan Enterline, Brad Maxey

**Purdue**

Lineup	Time	Score	Score Diff	Pts/Min	Reb	Stl	Tov	Ass	PPP
5- Hardin C/ 10- Terry J/ 23- Ellis A/ 33- Layden M/ 34- Harper C/	07:00	10-14	-4	1.4286	4	2	2	3	0.9091
5- Hardin C/ 10- Terry J/ 11- Petree L/ 23- Ellis A/ 35- Woltman R/	06:31	12-5	7	1.8414	8	2	3	5	1.0000
3- Smith J/ 5- Hardin C/ 23- Ellis A/ 33- Layden M/ 34- Harper C/	03:55	8-7	1	2.0426	3	0	1	3	1.1628
5- Hardin C/ 10- Terry J/ 11- Petree L/ 33- Layden M/ 35- Woltman R/	03:33	10-5	5	2.8169	2	2	0	3	1.6667
3- Smith J/ 11- Petree L/ 23- Ellis A/ 33- Layden M/ 34- Harper C/	02:57	9-2	7	3.0508	3	0	1	2	1.4241
3- Smith J/ 10- Terry J/ 11- Petree L/ 33- Layden M/ 34- Harper C/	02:14	9-6	3	4.0299	4	0	1	1	1.6917
3- Smith J/ 5- Hardin C/ 10- Terry J/ 33- Layden M/ 34- Harper C/	02:10	5-5	0	2.3077	2	0	0	1	1.6667
3- Smith J/ 5- Hardin C/ 11- Petree L/ 33- Layden M/ 35- Woltman R/	02:02	4-3	1	1.9672	1	0	0	0	1.3889
5- Hardin C/ 10- Terry J/ 11- Petree L/ 14- Learn A/ 33- Layden M/	01:51	5-5	0	2.7027	2	1	1	1	1.2500
3- Smith J/ 10- Terry J/ 14- Learn A/ 23- Ellis A/ 33- Layden M/	01:38	1-1	0	0.6122	4	0	0	0	0.5319
10- Terry J/ 11- Petree L/ 23- Ellis A/ 33- Layden M/ 35- Woltman R/	01:21	2-2	0	1.4815	2	0	0	0	1.0000
5- Hardin C/ 10- Terry J/ 11- Petree L/ 33- Layden M/ 34- Harper C/	01:09	2-3	-1	1.7391	0	0	2	0	0.6944
3- Smith J/ 5- Hardin C/ 10- Terry J/ 23- Ellis A/ 34- Harper C/	01:02	6-0	6	5.8065	0	1	0	3	2.0000
3- Smith J/ 5- Hardin C/ 10- Terry J/ 23- Ellis A/ 35- Woltman R/	00:54	2-2	0	2.2222	0	2	0	0	1.0000
5- Hardin C/ 11- Petree L/ 23- Ellis A/ 33- Layden M/ 34- Harper C/	00:44	0-2	-2	0.0000	0	0	0	0	0.0000
3- Smith J/ 5- Hardin C/ 14- Learn A/ 23- Ellis A/ 33- Layden M/	00:27	0-0	0	0.0000	1	0	0	0	0.0000
3- Smith J/ 5- Hardin C/ 23- Ellis A/ 33- Layden M/ 35- Woltman R/	00:18	0-0	0	0.0000	0	0	0	0	0.0000
3- Smith J/ 11- Petree L/ 14- Learn A/ 23- Ellis A/ 33- Layden M/	00:09	1-0	1	6.6667	1	1	0	0	2.2727
3- Smith J/ 10- Terry J/ 11- Petree L/ 14- Learn A/ 33- Layden M/	00:05	0-0	0	0.0000	0	0	0	0	0.0000