



2022-23 LADY LION BASKETBALL

UNLEASH
THE PRIDE

GAME 16 | PENN STATE VS PURDUE | JANUARY 7, 2023 | BRYCE JORDAN CENTER

2022-23 SCHEDULE

Date Opponent (Broadcast) Time/Result

NOVEMBER

| | | |
|----|-------------------------------------|----------|
| 9 | Norfolk State (B1G+) | W, 67-61 |
| 11 | Fairfield (B1G+) | W, 77-49 |
| 15 | Youngstown State (B1G+) | W, 77-63 |
| 18 | Bryant (B1G+) | W, 96-33 |
| 21 | Syracuse (B1G+) | W, 82-69 |
| 25 | vs. Toledo! (FloHoops) | W, 60-59 |
| 26 | at Fresno State! (FloHoops) | W, 68-49 |
| 30 | Virginia (B1G/ACC Challenge) (B1G+) | L, 89-68 |

DECEMBER

| | | |
|----|--------------------------------|----------------|
| 3 | at Minnesota (Big Ten Network) | L, 98-96 (2OT) |
| 8 | #4/3 Indiana (B1G+) | L, 67-58 |
| 11 | West Virginia (B1G+) | W, 69-57 |
| 18 | at Drexel (FloHoops) | L, 86-82 (OT) |
| 21 | Cornell (B1G+) | W, 79-48 |
| 30 | Rutgers (B1G+) | W, 90-72 |

JANUARY

| | | |
|----|--------------------------------------|-------------|
| 3 | at #14/19 Michigan* (B1G+) | L, 82-72 |
| 7 | Purdue (B1G+) | 2 p.m. |
| 11 | at RV/NR Nebraska (B1G+) | 8 p.m. |
| 14 | at #16/12 Iowa* (Big Ten Network) | 12:30 p.m. |
| 18 | Minnesota (B1G+) | 7 p.m. |
| 22 | Wisconsin (Big Ten Network) | 4 or 5 p.m. |
| 26 | at Rutgers (B1G+) | 7 p.m. |
| 30 | at #13/14 Maryland (Big Ten Network) | 6 p.m. |

FEBRUARY

| | | |
|----|-------------------------------|---------|
| 2 | Northwestern (B1G+) | 7 p.m. |
| 5 | #16/12 Iowa (Big Ten Network) | 12 p.m. |
| 12 | at Michigan State (B1G+) | 3 p.m. |
| 16 | #3/3 Ohio State (B1G+) | 7 p.m. |
| 19 | at RV/RV Illinois (B1G+) | 3 p.m. |
| 22 | at Purdue (B1G+) | 7 p.m. |
| 25 | Michigan State (B1G+) | 2 p.m. |

MARCH

| | | |
|-----|---------------------|-----|
| 1-5 | Big Ten Tournament! | TBD |
|-----|---------------------|-----|

* Big Ten Opponent

! Daytona Beach Invitational (Daytona Beach, Fla.)

^ ACC/Big Ten Challenge

! Big Ten Tournament (Minneapolis)

All times Eastern Standard Time



PENN STATE LADY LIONS

(10-5, 1-3 B1G)

vs

PURDUE BOILERMAKERS

(11-3, 2-2 B1G)



VIDEO | B1G+

RADIO | Penn State Sports Network - 93.3 FM & 1390 AM - Justin Antweil & Joe Putnam

ONLINE | Links to live video, live audio and live stats available at GoPSUSports.com

OPENING TIP

- Penn State is coming off a tightly contested 82-72 loss at No. 14/19 Michigan Tuesday.
- Shay Ciezki notched career highs in points (21), field goals (eight) and three-pointers (five) along with four assists, becoming the second Lady Lion freshman since the 2009-10 season with 20+ points, 5+ three's and 4+ assists in a Big Ten game.
- Starting in every contest after the first game, Ciezki has averaged 10.9 points, 2.9 assists, 2.0 three-pointers and 1.2 steals per game.
- Makenna Marisa produced 14 points to pass Vicki Link (1984-87, 1,514 points) for 14th career scoring in program history.
- This year Marisa leads the team in scoring (18.1 points per game), assists (4.2 per game), made three-pointers (34) and three-point percentage (44.7%) in addition to 4.6 rebounds and 2.0 steals per game.
- Penn State ranks in the nation 11th in steals per game (12.3), 16th in turnovers forced per game (21.9), 31st in three-point percentage (36.2), 34th in assists per game (16.9), 36th in field goal percentage (45.6), 41st in turnover margin (4.5) and 43rd in scoring offense (76.1 points per game).
- Leilani Kapinus ranks leads the Big Ten in steals (45) and is 11th nationally.

LAST GAME'S STARTERS



#1 Ali Brigham
Jr. | F | 6-4

PPG 4.1
RPG 2.9
APG 1.3
MPG 11.2



#4 Shay Ciezki
Fr. | G | 5-7

PPG 10.9
RPG 2.0
APG 2.9
MPG 29.2



#5 Leilani Kapinus
R-So. | G | 5-10

PPG 11.5
RPG 5.7
APG 2.8
MPG 26.8



#10 Chanaya Pinto
Sr. | F | 6-1

PPG 6.5
RPG 4.4
APG 1.7
MPG 20.7



#20 Makenna Marisa
Sr. | G | 5-11

PPG 18.3
RPG 4.6
APG 4.2
MPG 34.7

STRATEGIC COMMUNICATIONS

WBB Primary Contact..... Korey Blucas
Office Phone 814-865-1757
Cell Phone 724-799-4480
Email kvb5992@psu.edu

WBB Secondary Contact Krista Pylant
Email kqp5592@psu.edu

PENN STATE RESERVES

| No. | Name | Pos. | Ht. | Cl. | PPG | RPG | APG | MPG |
|-----|------------------|------|------|-----|-----|-----|-----|------|
| 11 | Anna Camden | F | 6-3 | Sr. | 2.6 | 1.2 | 0.9 | 16.1 |
| 23 | Taniyah Thompson | G | 5-11 | Sr. | 7.2 | 1.9 | 0.5 | 18.6 |
| 24 | Alexa Williamson | F | 6-2 | Gr. | 7.1 | 3.1 | 0.5 | 18.1 |
| 33 | Johnasia Cash | F | 6-3 | Gr. | 4.0 | 5.1 | 0.9 | 14.1 |

GAME 16 | PENN STATE VS PURDUE | JANUARY 7, 2023 | BRYCE JORDAN CENTER

ONE OF THE TOP POINT GUARDS IN THE NATION

- Senior Makenna Marisa was one of 20 point guards selected to the Nancy Lieberman Award Watch List heading into the season and named to the All-Big Ten Preseason Team by the coaches and media.
- This year she leads the team in scoring (18.1 ppg), assists (4.2 apg), made three's (34) and three-point percentage (44.7%) in addition to 4.6 rebounds and 2.0 steals per game.
- She has recorded 70 double-digit scoring games and 30 20-point games with six this year.
- A 35-game streak of consecutive double-digit games that started at the beginning of last season ended Nov. 26 against Fresno State.
- She has recorded seven 25+ points and 5+ assists games, the 10th most in the Big Ten since 2009-2010 (courtesy of Her Hoop Stats).
- With 1,519 career points, she is 14th in school history.
- Starting this season ranked 24th, she needs 20 more to pass Tanya Garner (1988-91, 1,538 points) for 13th.
- In program history she also ranks tied for third in 30-point games (seven), fifth in career free throw percentage (82.4%), eighth in career three-point field goals made (161), ninth in career scoring average (15.5 ppg), tied for ninth in career double-digit assist games (three) and 14th in career assists (375).
- In the nation, she ranks tied for 22nd in career assists, 26th in career free throw percentage and 53rd in career points.
- For the 2022-23 season, she ranks in the nation 26th in three-point percentage (44.7), 34th in made field goals (102), 36th in points (275), 60th in minutes per game (34.8), 62nd in assists (63), 71st in three's made (34) and 90th in steals (30).
- In the Big Ten she is third in scoring and minutes per game, fourth in three-point percentage, seventh in steals, sixth in made three's, tied for seventh in assists, 15th in assist/turnover ratio (1.4) and 18th in field goal percentage (44.9).
- At Drexel in the second to last game played, she notched one of the best games in her career, pouring in 28 points off 10-16 shooting from the field, including tying a career-high seven made three's, along with five assists, three boards and a steal.
- In the Big Ten-opener at Minnesota she recorded one of the best games as a Lady Lion, recording a career-high 34 points (13-21 from the field, seven three-pointers, six assists, two blocks and two steals).
- In the program's largest comeback against Syracuse, she produced 22 points, including 13 in the fourth quarter, eight rebounds and seven assists.
- She notched a double-double in the first two contests: 24 points and 11 rebounds against Norfolk State and 14 points and 10 assists against Fairfield.
- As a junior, she was a consensus All-Big Ten First-Team pick by the coaches and media and a CoSIDA Academic All-American last year.
- She ranked second in the Big Ten and sixth in the country in scoring at 22.2 points per game, third-highest average by a Lady Lion in a single season.
- She scored double-digit points in all 29 games last season, one of only two Division I players to notch the feat, including 19 20-point games, 13 25-point games and five 30-point performances.
- Her 30-point games included a career-high 33 at Duquesne (12/18), 32 vs. Iowa (1/25) and at Michigan State (2/21), 31 at Purdue (2/9) and 30-point triple-double vs. Delaware State (11/16).
- She had four 20-point halves, coming against Delaware State (20, 1st), Maryland (24, 2nd), Purdue (25, 2nd) and Minnesota (20, 2nd).
- Marisa's 645 total points in the regular season ranked fourth in the Big Ten and 15th in the country and ninth in a season at Penn State.
- In conference games, including six against ranked opponents, she averaged 23.0 points per game, good for second in the conference.
- She also averaged 19.9 in seven games against ranked foes, also second in the Big Ten.
- She was 28th in the country in field goals made (224) and 29th in free throws made (138), while holding seventh in the Big Ten in assists per game (4.2) and total assists (123).

TOP-100 NCAA RANKS

| Team Category | Rank | Total |
|---------------------------|------|-------|
| Assist/turnover ratio | 96 | 1.0 |
| Assists per game | 34 | 16.9 |
| Field goal percentage | 36 | 45.6 |
| Scoring margin | 80 | 10.6 |
| Scoring offense | 43 | 76.1 |
| Steals per game | 11 | 12.3 |
| Three-point percentage | 31 | 36.2 |
| Turnover margin | 41 | 4.5 |
| Turnovers forced per game | 16 | 21.9 |

| Individual Category | Rank | Total |
|------------------------|------|-------|
| Shay Ciezki | | |
| Three-point percentage | 76 | 40.0 |

| Makenna Marisa | | |
|------------------------|----|------|
| Assists | 62 | 63 |
| Assists per game | 97 | 4.2 |
| Field goal attempts | 25 | 227 |
| Field goals made | 34 | 102 |
| Minutes per game | 60 | 34.8 |
| Points | 36 | 275 |
| Points per game | 39 | 18.3 |
| Steals | 95 | 30 |
| Three-point percentage | 26 | 44.7 |
| Three-pointers made | 71 | 34 |

| Leilani Kapinus | | |
|------------------------|----|-----|
| Steals | 11 | 45 |
| Steals per game | 17 | 3.0 |

TOP-FIVE BIG RANKS (TEAM)

| Team Category | Rank | Total |
|------------------------|------|-------|
| Steals per game | 2 | 12.3 |
| Three-point percentage | 4 | 36.2 |
| Turnover Margin | 4 | 4.5 |

TOP-10 BIG RANKS (INDIVIDUAL)

| Individual Category | Rank | Total |
|------------------------|------|-------|
| Shay Ciezki | | |
| Three-point percentage | 9 | 40.0 |

| Makenna Marisa | | |
|------------------------|----|------|
| Assists | T7 | 63 |
| Assists per game | T8 | 4.2 |
| Points | 3 | 275 |
| Points per game | 3 | 18.3 |
| Minutes | 3 | 520 |
| Minutes per game | 3 | 34.7 |
| Steals | 7 | 30 |
| Steals per game | T7 | 2.0 |
| Three-point percentage | 4 | 44.7 |
| Three-pointers made | 6 | 34 |

| Leilani Kapinus | | |
|------------------------|----|-----|
| Steals | 1 | 45 |
| Steals per game | T1 | 3.0 |

MAKENNA MARISA RECORD WATCH

Career (Games)

| | | | |
|------------|--------------|-------|--|
| 1. | 2,919 | | Kelly Mazzante (133), 2001-04 |
| 2. | 2,510 | | Maggie Lucas (132), 2011-14 |
| 3. | 2,253 | | Susan Robinson (122), 1989-92 |
| 4. | 2,108 | | Teniya Page (116), 2016-19 |
| 5. | 2,044 | | Tyra Grant (122), 2007-10 |
| 6. | 2,025 | | Kahadeejah Herbert (126), 1982-85 |
| 7. | 1,995 | | Tanisha Wright (134), 2002-05 |
| 8. | 1,897 | | Suzie McConnell (128), 1985-88 |
| 9. | 1,786 | | Alex Bentley (131), 2010-13 |
| 10. | 1,725 | | Angie Pottthoff (111), 1993-97 |
| 11. | 1,663 | | Lisa Shepherd (128), 1998-2001 |
| 12. | 1,619 | | Andrea Garner (126), 1997-2000 |
| 13. | 1,538 | | Tanya Garner (117), 1988-91 |
| 14. | 1,519 | | Makenna Marisa (98), 2020-present |
| 15. | 1,514 | | Vicki Link (123), 1984-87 |
| 16. | 1,466 | | Jess Strom (133), 2002-05 |
| 17. | 1,463 | | Katina Mack (121), 1992-96 |
| 18. | 1,428 | | Jen Bednarek (102), 1977-80 |
| 19. | 1,328 | | Maren Walseth (128), 1998-2001 |
| 20. | 1,320 | | Cheryl Ellison (114), 1980-83 |

Career Scoring Average (min. 50 games)

| | | | |
|-----------|-------------|-------|--|
| 1. | 21.9 | | Kelly Mazzante (133), 2001-04 |
| 2. | 19.0 | | Maggie Lucas (132), 2011-14 |
| 3. | 18.5 | | Susan Robinson (122), 1989-92 |
| 4. | 18.2 | | Teniya Page (116), 2016-19 |
| 5. | 17.4 | | Carol Walderman (74), 1981-83 |
| 6. | 16.8 | | Tyra Grant (122), 2007-10 |
| 7. | 16.1 | | Kahadeejah Herbert (126), 1982-85 |
| 8. | 15.5 | | Angie Pottthoff (111), 1993-97 |
| 9. | 15.5 | | Makenna Marisa (98), 2020-present |
| 10. | 14.9 | | Tanisha Wright (134), 2002-05 |

Career 30-Point Games

| | | | |
|-----------|----------|-------|---|
| 1. | 27 | | Kelly Mazzante (2001-04) 4, 2003-04; 9, 2002-03; 12, 2001-02; 2, 2000-01 |
| 2. | 8 | | Teniya Page (2016-19) 1, 2018-19; 2, 2017-18; 4, 2016-17; 1, 2015-16 |
| 3. | 7 | | Makenna Marisa (2020-present) 5, 2021-22 ; 1, 2022-23 |
| | 7 | | Maggie Lucas (2011-14) 3, 2013-14; 2, 2012-13; 2, 2011-12 |
| 5. | 6 | | Kahadeejah Herbert (1982-85) 2, 1984-85; 2, 1983-84; 2, 1982-83 |

Career 3-Point Field Goals Made (Games)

| | | | |
|-----------|------------|-------|--|
| 1. | 365 | | Maggie Lucas (132), 2011-14 |
| 2. | 357 | | Kelly Mazzante (133), 2001-04 |
| 3. | 230 | | Lisa Shepherd (128), 1998-2001 |
| 4. | 191 | | Jess Strom (133), 2002-05 |
| 5. | 179 | | Teniya Page (116), 2016-19 |
| | 179 | | Tyra Grant (122), 2007-10 |
| 7. | 175 | | Tiffany Longworth (122), 1994-97 |
| 8. | 161 | | Makenna Marisa (98), 2020-present |
| 9. | 149 | | Zhaque Gray (126), 2009-12 |
| 10. | 147 | | Jaida Travascio-Green (80), 2017-2020 |

Career Free Throw Percentage (min. 125 att.)

| | | | | |
|-----------|-------------|------------------|-------|-------------------------------------|
| 1. | .907 | (547-603) | | Maggie Lucas, 2011-14 |
| 2. | .874 | (487-557) | | Susan Robinson, 1989-92 |
| 3. | .841 | (387-460) | | Jess Strom, 2002-05 |
| | .841 | (254-302) | | Kam Gissendanner, 2006-08 |
| 5. | .824 | (276-335) | | Makenna Marisa, 2020-present |
| 6. | .819 | (460-562) | | Kelly Mazzante, 2001-04 |
| 7. | .817 | (197-241) | | Julia Trogele, 2008-11 |
| 8. | .810 | (128-158) | | Kim Lazor, 1990-93 |
| 9. | .808 | (147-182) | | Ashli Schwab, 2002-05 |
| 10. | .806 | (387-480) | | Lisa Shepherd, 1998-2001 |

Career Double-Digit Assist Games (Games)

| | | | |
|-----------|----------|-------|--|
| 1. | 71 | | Suzie McConnell (128), 1985-88 |
| 2. | 26 | | Tina Nicholson (124), 1993-96 |
| 3. | 23 | | Annie Troyan (81), 1981-83 |
| 4. | 19 | | Helen Darling (126), 1997-2000 |
| 5. | 12 | | Nancy Kuhl (89), 1975-79 |
| 6. | 9 | | Jess Strom (133), 2002-05 |
| 7. | 6 | | Brianne O'Rourke (120), 2006-09 |
| 8. | 4 | | Tanya Garner (117), 1988-91 |
| 9. | 3 | | Makenna Marisa (97), 2020-present |
| | 3 | | Corinne Gulas (63), 1980-81 |

Career Assists (Games)

| | | | |
|------------|------------|-------|--|
| 1. | 1,307* | | Suzie McConnell (128), 1984-88 |
| 2. | 826 | | Tina Nicholson (124), 1993-96 |
| 3. | 791 | | Helen Darling (126), 1997-2000 |
| 4. | 776 | | Jess Strom (133), 2002-05 |
| 5. | 632 | | Annie Troyan (81), 1981-83 |
| 6. | 567 | | Alex Bentley (131), 2010-13 |
| | 567 | | Dana Eikenberg (122), 1989-92 |
| 8. | 560 | | Brianne O'Rourke (120), 2006-09 |
| 9. | 528 | | Nancy Kuhl (89), 1975-79 |
| 10. | 484 | | Tanisha Wright (134), 2002-05 |
| 11. | 417 | | Teniya Page (116), 2016-19 |
| 12. | 411 | | Tanya Garner (117), 1988-91 |
| 13. | 379 | | Corinne Gulas (63), 1980-81 |
| 14. | 375 | | Makenna Marisa (98), 2020-present |
| 15. | 323 | | Tiffany Longworth (122), 1994-97 |

A TRIO OF 1,000 POINT SCORERS

- Johnasia Cash notched her 1,000 career point in the win over Youngstown State, becoming the third current Lady Lion to accomplish the feat (Makenna Marisa and Taniyah Thompson).
- Cash has produced 389 combined from the 2020-21 and 2022-23 seasons as a Lady Lion for an average of 10.0 ppg.
- She had 659 in her seasons at SMU.
- Thompson accomplished the feat in her three seasons at East Carolina.
- Among active career scoring leaders in Division I, Marisa ranks 53rd (1,519), Thompson 106th (1,319) and Cash 243rd (1,048).

CASHING REBOUNDS

- Johnasia Cash has pulled down the 11th most career rebounds (923) among active Division I players in the nation and is also 29th in double-doubles (25).
- In her fifth season, Cash has averaged 7.3 boards per game in her career and 7.4 in her two seasons at Penn State (2020-21 and 2022-23).
- In her first season as a Lady Lion in which she earned Third-Team All-Big Ten from the media, she recorded a double-double in all 11 games in which she gathered 10+ rebounds.
- After readjusting due to missing last season, her rebounding picked up with a three-game streak of 10+ rebounds (Bryant-11, Syracuse-12 and Toledo-10).

SOPHMORE CAMPAIGN FOR ALL-FRESHMAN KAPINUS

- Much like last season, Leilani Kapinus has proven she can do it all for the Lady Lions.
- This year she leads the squad in steals (45), rebounds (5.7 per game), blocks (12) and free throw percentage (76.5) and has put up 11.5 points, 42 assists and a 50.4 field goal percentage.
- Kapinus is 11th in the nation in steals, leads the Big Ten in overall steals and is tied for first in steals per game (3.0) while tied for 12th in blocks, 13th in free throw percentage, 21st in rebounding and 24th in assists.
- She has scored in double-figures in seven-straight games and 11 overall, pulled down at least seven rebounds in six contests and gotten at least three steals eight times.
- She racked up nine steals in the win over Fairfield along with 11 points and eight boards.
- In the win over Youngstown State, she nearly produced a double-double with 21 points and nine boards along with five assists and four steals.
- Against Fresno State, she produced 12 points, six steals and five assists.
- She notched 18 points on 8-10 shooting from the field and had five steals and four assists.
- Making all five free throws, she got 15 points, seven rebounds, four blocks and three steals in the win over West Virginia.
- After redshirting the 2019-20 season, Leilani Kapinus earned All-Big Ten Freshman-Team honors last years.
- Kapinus averaged 9.6 points and 5.7 rebounds per game, tallied 46 assists, 33 blocks and 59 steals, shot 43 percent from the floor and collected 16 double-figure games (two with 20+ points and three double-doubles)
- She was one of eight Division I players with 30+ blocks and 55+ steals.
- She ranked third in the Big Ten in blocks per game (1.14), third in the Big Ten in steals per game (2.03) and fourth in total steals (59)
- She led Big Ten freshmen in steals, sitting 13th among all Division I freshmen and held second among Big Ten freshmen in blocks, ranking 13th among all Division I freshmen.

INSTANT IMPACT FROM CIEZKI

- Shay Ciezki has made an instant impact as a freshman.
- After coming off the bench in the opener, Ciezki has started every game since.
- In 438 minutes of action as the main ballhandler after Marisa, she has committed just 30 turnovers with 43 assists.
- She is one of three Lady Lions averaging at least double-digit points (10.9), has made the second most three's (30) and averaged 1.2 steals.
- In the conference she ranks ninth in three-point percentage (40.0) and is 76th nationally.
- In the previous game at No. 14/19 Michigan, she notched career highs in points (21), field goals (eight) and three-pointers (five) along with four assists.
- She became just the second Lady Lions' freshman since the 2009-10 season with 20+ points, 5+ three's and 4+ assists in a Big Ten game (Maddie Burke: 20 points, six three's and four assists at Iowa, Feb. 19, 2021).

MEDIA INFORMATION**KIEGER AVAILABILITY**

All interview requests for head coach Carolyn Kieger should be directed to Corey Blucas (kvb5992@psu.edu) in the Strategic Communications Office. Coach Kieger will hold weekly press conferences during the season. A schedule is available by contacting the Strategic Communications Office. Coach Kieger will not be available on game day prior to tip-off. Postgame press conferences will be held after each game, home and away.

PLAYER INTERVIEWS

All student-athlete interviews must be arranged through Corey Blucas at least 72 hours in advance. Interviews will not be granted on game day prior to tip-off. Player phone numbers will not be released. Following games, requested Penn State student-athletes will be available in the BJC Green Room after home games. The Penn State locker room is closed.

CREDENTIALS

Single game press credentials are issued to accredited members of the working media only. Requests for credentials should be directed to Corey Blucas at least one week in advance of each game. Press credentials can be picked up at Media Will Call, which is located at the Media/Team entrance, on the south side of the Bryce Jordan Center, across from the Panzer Lacrosse Stadium.

PHOTOGRAPHERS

A photo pass must be issued to gain access courtside in the Bryce Jordan Center. Please contact Corey Blucas one week in advance for photo passes. Courtside photographers must follow NCAA guidelines.

RADIO NETWORKS

The Penn State Sports Network originates from the first row of Booth C23 in the press area. Visiting radio stations are located on the first row of Booth C21 in the press area. Visiting radio is provided Ethernet, POTS and ISDN connections.

PRESS ROW SEATING

The press seating area is located atop section 122 and 123 of the Bryce Jordan Center. Please allow several minutes when taking the elevator to the press room or media seating areas.

GAME NOTES

Game notes will be provided at least 24 hours in advance of each game. Penn State, Big Ten and opposing team game notes will be available in the Media Central Box folder. If you would like to receive game notes via email, please contact Corey Blucas in the Strategic Communications office.

- She was pivotal in the team's 21-point comeback against Syracuse, scoring 16 of her 18 points during the team's second half rally.
- She followed the game with 16 points and three assists with two three-points against Toledo.
- She notched her first double-digit scoring performance against Youngstown State with 16 points along with five rebounds and three assists.
- She produced her first collegiate basket as part of a seven-point, four-rebound and two-steal performance against Fairfield.
- She notched a career-high six assists along with 14 points and four three-pointers in the win over West Virginia.

A COMEBACK FOR THE AGES

- Penn State recorded its largest comeback in program history against Syracuse, bouncing back from a 21-point deficit three minutes into the third quarter to win 82-69.
- The previous school record for a comeback was 17 against Wisconsin (W, 58-56 in overtime on Jan. 22, 2009, trailed 24-41 with 10:21 remaining in the second half).
- The 21-point comeback is tied for the second largest in Big Ten history (Nebraska over Creighton, Dec. 6, 2015).
- Penn State was able to cut the deficit to 10 (55-45) at the end of the third and then took over in the fourth quarter, outscoring the Orange 37-14 to hand them their first loss of the season.
- Makenna Marisa and Shay Ciezki scored 13 points apiece to lead the charge for Penn State in the fourth quarter.
- The duo combined for 9-of-14 shooting, highlighted by a 3-for-5 mark beyond the arc by Ciezki.
- Chanaya Pinto pulled down six rebounds in the fourth quarter, which was three more than Syracuse had as a team.
- Alli Campbell had a pair of steals to account for two of the Orange's five turnovers.
- The Lady Lions didn't commit a turnover in the quarter and held the Orange off the free-throw line.
- They also dished out eight assists on their 13 field goals while shooting 65 percent from the field.
- The 37 points in the fourth is the third-most scored in a quarter, two off the school record (Michigan State, Jan. 17, 2016 and Saint Peter's, Nov. 13, 2016).
- The Lady Lions went 13-20 (65%) from the field in the final quarter, including 7-15 (46.7%) from three.
- In the third quarter, Penn State went 8-16 from the field and 4-8 from three.
- Penn State got 20 bench points in the second half with none by Syracuse and had a 13-1 fast break, 19-5 second chance points and 27-11 rebounding advantages in the last two quarters.
- Marisa led all players in scoring in the game with 22 points while adding eight rebounds and seven assists.
- Johnasia Cash just missed a double-double as she led all players with 12 rebounds in addition to her nine points.

NONCONFERENCE HOME WINNING STREAK

- Penn State had a 14-game non-conference home winning streak, the fourth-longest in program history, end against Virginia.
- The streak began Dec. 3, 2019 with a 78-73 win over Pitt in the Big Ten/ACC Challenge and had one more win that season, 88-65 over Sacred Heart.
- The Lady Lions racked up three-straight of these victories in the 2020-21 season: 84-65 over Coppin State, 87-54 against Saint Francis (Pa.) and 70-69 over Rhode Island.
- Penn State went 4-4 last year in Bryce Jordan Center: 85-66 over LIU, 83-69 against Rider, 120-51 versus Rider and 78-58 over Youngstown State.
- The seven straight wins were the longest since an 11-game streak from Dec. 9, 2012-Jan. 27, 2013.
- The Lady Lions notched the fourth best start at 7-0, tied with the 1996-97 team.

Non-Conference Home Court Winning Streaks

| G | Began | Ended | Team That Ended Streak |
|----|----------|----------|------------------------|
| 16 | 12/22/05 | 12/6/08 | Dayton, 66-67 |
| 15 | 12/28/10 | 11/17/13 | Connecticut, 52-71 |
| 15 | 12/12/84 | 12/11/87 | Virginia, 54-59 |

CAREER MILESTONE TRACKER

Milestone (current total)

1 Ali Brigham

750 Points (569)
250 Rebounds (Accomplished Nov. 30 against Virginia)
100 Blocks (59)

5 Leilani Kapinus

500 Points (450)
250 Rebounds (Accomplished Jan. 3 at No. 14/19 Michigan)
200 Made Field Goals (168)
100 Steals (Accomplished Dec. 30 against Rutgers)
100 Free Throws (96)
100 Assists (86)

10 Chanaya Pinto

250 Points (177)
100 Made Field Goals (63)

11 Anna Camden

750 Points (549)
200 Field Goals (Accomplished Dec. 21 against Cornell)
100 Games Played (98)
100 Made Three-Pointers (Accomplished Dec. 21 against Cornell)
100 Steals (76)

20 Makenna Marisa

1500 Points (Accomplished Dec. 30 against Rutgers)
500 Field Goals (Accomplished Dec. 3 at Minnesota)
500 Rebounds (445)
500 Assists (375)
300 Made Free Throws (276)
200 Made Three-Pointers (161)
100 Games (98)
100 Starts (97)

23 Taniyah Thompson

1500 Points (1249)
500 Made Field Goals (Accomplished Dec. 21 against Cornell)
200 Made Free Throws (178)
100 Assists (93)
100 Games Played (96)

24 Alexa Williamson

1000 Points (894)
200 Made Free Throws (194)
100 Blocks (94)
100 Steals (93)

33 Johnasia Cash

1000 Points (Accomplish Nov. 15 against Youngstown State)
1000 Rebounds (923)
500 Made Field Goals (425)
200 Made Free Throws (189)
100 Assists (92)

GAME 16 | PENN STATE VS PURDUE | JANUARY 7, 2023 | BRYCE JORDAN CENTER

| | | | | |
|----|----------|----------|-------|------------------------|
| 14 | 12/22/19 | 11/30/22 | | Virginia, 89-68 |
| 12 | 12/0/91 | 2/16/93 | | Vanderbilt, 57-66 |
| 11 | 12/12/15 | 3/19/17 | | Virginia Tech, 55-64 % |
| 11 | 1/24/78 | 1/6/79 | | Texas, 69-76 |
| 10 | 11/15/02 | 12/21/03 | | Louisiana Tech, 84-87 |
| 10 | 12/19/81 | 1/30/83 | | Tennessee, 60-75 |

NET RANKINGS

- The first NET Rankings came out Monday, Dec. 5, and the Lady Lions debuted at No. 48, the best slot for the program since the system that replaced the RPI started in the 2020-21 season.
- Currently at No. 59, Penn State owns three Quad III (NET 51-100) victories: Toledo (53), Syracuse (63) and West Virginia (88).
- Penn State has many opportunities the rest of the season to climb up the ranking system, used by the NCAA Tournament Selection Committee for determining at-large bids and seeding, with three more contests against current top-25 and seven in the second quadrant (26-50).

EXPERIENCED NEW FACES

- Penn State has seven newcomers on the team with four players with Division I experience: Chanaya Pinto (Oregon), Taniyah Thompson (East Carolina), Alexa Williamson (Temple) and Johnasia Cash (Penn State and SMU).
- Thompson was named the American Athletic Conference's Most Improved Player and all-conference first-team.
- She notched 1,189 points, 230 rebounds, 81 assists and 120 steals as a Pirate.
- Last year she averaged 18.5 points per game, ranking second in the AAC, and 4.3 rebounds per game, collected 36 assists and 43 steals and ranked in the conference in field goals made (199) and ranked eighth in free-throw percentage (78.4).
- She had 27 games scoring in double-figures, including 12 games with 20+ points and a career-high 31 points against UNC Wilmington
- Williamson was a three-year starter and four-year letterwinner for the Owls.
- She collected 788 points, 504 rebounds and 92 blocks while shooting 44.5 percent from the floor.
- Pinto played all 30 games for the Ducks last year and tallied 86 points, 73 rebounds, 19 assists and 18 steals, while averaging 11.4 minutes per game.
- Prior to Oregon, she led Northwest Florida State College to its first ever NJCAA Women's Basketball National Championship as a sophomore and earned second-team All-America honors.
- Cash returns to the Lady Lions after sitting out last season.
- In 2020-21, she was named all-Big Ten Second-Team (media) after averaging 13.7 points per game and a team-best 8.8 rebounds per game while shooting 47.1 percent from the field.
- She ranked in the league third in rebounds per game (8.8), fourth in double-doubles (10) and eighth in blocks (26).

PENN STATE QUICK FACTS

University Information

| | |
|--|------------------------------|
| Location..... | University Park, Pa. |
| Founded..... | 1855 |
| Enrollment (University Park campus)..... | 45,901 |
| Colors | Blue & White |
| Nickname..... | Lady Lions |
| Conference | Big Ten |
| President | Dr. Neeli Bendapudi |
| VP for Intercollegiate Athletics | Dr. Patrick Kraft |
| Deputy AD/SWA (WBB Administrator)..... | Lynn Holleran |
| Facility (cap.) | Bryce Jordan Center (15,104) |
| All-Time Record at BJC | 286-113 (28 seasons) |

Basketball Staff

| | |
|---------------------------------|---|
| Head Coach..... | Carolyn Kieger (Marquette '06) |
| | Penn State Record: 37-61 (4th season) |
| | Career Record: 136-126 (8th season) |
| | Postseason Appearances - Three (3 NCAA) |
| Assistant Coach | Terri Williams (Penn State '91) |
| Assistant Coach | Sharnae Zoll-Norman (Virginia '08) |
| Assistant Coach | Maggie Lucas (Penn State '14) |
| Director of Operations | Pam Brown (Charlotte '06) |
| Chief of Staff..... | MaryLynne Schaefer (Hartford '06) |
| Dir. of Video & Analytics | Eric Gracia (Texas-PA '13) |
| Dir. of Player Development..... | Natisha Heideman (Marquette '19) |
| Graduate Assistant | Amari Boyd (Penn State '19) |
| Graduate Assistant | Courtney Roman (Penn State '22) |
| Athletic Trainer..... | Claire Peters (Northern Arizona '11) |
| Strength Coach..... | Rhian Davis (Florida '08) |

Program History

| | |
|--|-----------------------|
| First Year of Women's Basketball | 1965 |
| All-Time Record | 985-543 (59th season) |
| All-Time Big Ten Record..... | 286-219 (31th season) |
| NCAA Tournament App./Last | 25/2014 |
| NCAA Tournament Record | 32-25 |
| NCAA Regional App./Last | 13/2014 |
| NCAA Final Four App./Last | One/2000 |
| Big Ten Reg. Season Championships..... | Eight |
| Big Ten Tournament Championships | Two |

Team Information

| | |
|------------------------------------|-------------|
| 2021-22 Record | 11-18 |
| Home | 7-6 |
| Away | 3-9 |
| Neutral | 1-3 |
| Big Ten Record (finish) | 5-13 (11) |
| Home | 3-6 |
| Away | 2-7 |
| Letterwinners Returning/Lost | 5/6 |
| Starters Returning/Lost | 4/1 |
| Big Ten Tournament | First Round |
| Postseason | n/a |

#UnleashThePRIDE

| | |
|------------------------------------|------------------------------------|
| Women's Basketball Twitter | @PennStateWBB |
| Women's Basketball Instagram..... | pennstateWBB |
| Women's Basketball Facebook..... | Penn State Lady Lion Basketball |
| Penn State Athletics Twitter..... | @GoPSUSports |
| Penn State Athletics Website | gopsusports.com |
| Hashtags..... | #UnleashThePRIDE #WeAre |

GAME 16 | PENN STATE VS PURDUE | JANUARY 7, 2023 | BRYCE JORDAN CENTER

GAME-BY-GAME STARTERS (Sorted by Number-Lowest to Highest)

| | | | | | | |
|-------|-----------------------|------------------------|------------------------|------------------------|-----------------------|-----------------------|
| 11/9 | Norfolk State | Leilani Kapinus | Anna Camden | Makenna Marisa | Taniyah Thompson | Alexa Williamson |
| 11/11 | Fairfield | Shay Ciezki | Leilani Kapinus | Anna Camden | Makenna Marisa | Alexa Williamson |
| 11/15 | Youngstown St. | Shay Ciezki | Leilani Kapinus | Anna Camden | Makenna Marisa | Johnasia Cash |
| 11/18 | Bryant | Shay Ciezki | Leilani Kapinus | Anna Camden | Makenna Marisa | Alexa Williamson |
| 11/21 | Syracuse | Shay Ciezki | Leilani Kapinus | Makenna Marisa | Alexa Williamson | Johnasia Cash |
| 11/25 | vs. Toledo | Shay Ciezki | Leilani Kapinus | Chanaya Pinto | Makenna Marisa | Alexa Williamson |
| 11/26 | vs. Fresno St. | Shay Ciezki | Leilani Kapinus | Chanaya Pinto | Anna Camden | Makenna Marisa |
| 11/30 | Virginia | Shay Ciezki | Leilani Kapinus | Makenna Marisa | Alexa Williamson | Johnasia Cash |
| 12/3 | at Minnesota | Shay Ciezki | Leilani Kapinus | Chanaya Pinto | Makenna Marisa | Johnasia Cash |
| 12/8 | No. 4/3 Indiana | Shay Ciezki | Leilani Kapinus | Makenna Marisa | Alli Campbell | Alexa Williamson |
| 12/11 | West Virginia | Shay Ciezki | Leilani Kapinus | Chanaya Pinto | Makenna Marisa | Alexa Williamson |
| 12/18 | at Drexel | Shay Ciezki | Leilani Kapinus | Chanaya Pinto | Makenna Marisa | Alexa Williamson |
| 12/21 | Cornell | Ali Brigham | Shay Ciezki | Leilani Kapinus | Chanaya Pinto | Makenna Marisa |
| 12/30 | Rutgers | Ali Brigham | Shay Ciezki | Leilani Kapinus | Chanaya Pinto | Makenna Marisa |
| 1/3 | at No. 14/19 Michigan | Ali Brigham | Shay Ciezki | Leilani Kapinus | Chanaya Pinto | Makenna Marisa |

Bold = Started every game this season (Kapinus and Marisa)

THE OPPOSITION

Scouting Purdue

- Are 11-3 to start the season and have split the four Big Ten games played, beating Michigan State on the road (76-71 in overtime) and Wisconsin at home (73-61) and losing to then-No. 20/21 Maryland at home (77-74) and at No. 12/10 Iowa (83-68).
- Rank in the nation 13th in field goal percentage (47.9) and 38th in scoring offense (76.6 points per game).
- Fifth-year guard Lasha Petree ranks sixth in the conference in scoring (18.1 points per game),
- Senior guard Jeanae Terry leads the league in assists (7.5 per game) and is fourth in rebounding (8.0 per game) and steals (2.2 per game) along with averaging 7.1 points per game.

Against The Boilermakers

- Purdue leads the series, 34-22.
- The Boilermakers took last year's matchup, 81-77, at home while the Lady Lions won 80-70 at Bryce Jordan Center the previous season.

BY THE NUMBERS

| | Penn State | Purdue |
|-------------------------|------------|--------|
| Scoring Offense | 76.1 | 76.6 |
| Scoring Defense | 65.5 | 65.1 |
| Field Goal Pct. | 45.6 | 47.9 |
| Field Goal Pct. Defense | 41.1 | 38.1 |
| Free Throw Pct. | 70.1 | 73.4 |
| 3FG Made Per Game | 6.7 | 7.2 |
| 3FG Pct. | 36.2 | 34.0 |
| 3FG Pct. Defense | 31.0 | 30.3 |
| Rebounding | 36.9 | 36.9 |
| Rebounding Allowed | 33.8 | 34.7 |
| Assists | 16.9 | 17.1 |
| Turnovers | 17.4 | 15.9 |
| Assist/Turnover Ratio | 1.0 | 1.1 |
| Steals | 12.3 | 8.2 |
| Blocks | 2.5 | 3.3 |

INSIDE THE SERIES

| | | |
|----------------------------------|---------------------|----------|
| Overall: | Purdue leads, 34-22 | |
| Current Streak: | L, 1 | |
| Home: | 12-11 | |
| Away: | 8-18 | |
| Neutral Site/Big Ten Tournament: | 2-5 | |
| Last Five Meetings: | | |
| 2/21/19 | H | W, 72-61 |
| 1/26/20 | A | L, 68-81 |
| 12/20/20 | H | L, 87-91 |
| 1/31/21 | A | W, 80-70 |
| 2/9/22 | A | L, 77-81 |

NATIONAL POLLS

AP TOP 25 (Week 9)

| Rank | Team | Record | Pts. | Prev. |
|-----------|---------------------|-------------|------------|-----------|
| 1. | South Carolina (29) | 13-0 | 700 | 1 |
| 2. | Stanford | 14-1 | 672 | 2 |
| 3 | Ohio State | 15-0 | 643 | 3 |
| 4. | Notre Dame | 12-1 | 614 | 5 |
| 5. | UConn | 11-2 | 567 | 8 |
| 6 | Indiana | 13-1 | 540 | 4 |
| 7. | LSU | 14-0 | 537 | 9 |
| 8. | Utah | 14-0 | 499 | 11 |
| 9. | Virginia Tech | 12-2 | 440 | 7 |
| 10. | NC State | 12-2 | 438 | 6 |
| 11. | Iowa State | 9-2 | 402 | 15 |
| 12. | UCLA | 13-2 | 367 | 10 |
| 13 | Maryland | 11-3 | 344 | 16 |
| 14 | Michigan | 12-2 | 339 | 14 |
| 15. | Arizona | 12-1 | 325 | 18 |
| 16 | Iowa | 11-4 | 244 | 12 |
| 17. | Oklahoma | 11-1 | 216 | 20 |
| 18. | Oregon | 11-3 | 183 | 17 |
| 19. | Duke | 13-1 | 177 | NR |
| 20. | Gonzaga | 14-2 | 176 | 19 |
| 21. | Kansas | 11-1 | 144 | 22 |
| 22. | North Carolina | 9-4 | 127 | 13 |
| 23. | Baylor | 10-3 | 110 | 23 |
| 24. | St. John's | 13-0 | 105 | 25 |
| 25. | Creighton | 9-4 | 48 | 21 |

Others receiving votes: Illinois 32, Florida State 29, Arkansas 24, Villanova 20, Middle Tennessee 12, Texas 9, Columbia 7, USF 7, Tennessee 2, **Nebraska 1**

COACHES POLL (WEEK 8)

| Rank | Team | Record | Pts. | Prev. |
|------------|---------------------|-------------|------------|-----------|
| 1. | South Carolina (32) | 14-0 | 800 | 1 |
| 2. | Stanford | 15-1 | 768 | 2 |
| 3. | Ohio State | 15-0 | 739 | 4 |
| 4. | Notre Dame | 12-1 | 699 | 5 |
| 5. | UConn | 11-2 | 638 | 8 |
| 6. | LSU | 14-0 | 619 | 9 |
| 7. | Indiana | 13-1 | 618 | 3 |
| 8. | Utah | 14-0 | 545 | 11 |
| 9. | NC State | 12-2 | 532 | 5 |
| 10. | Virginia Tech | 12-2 | 527 | 7 |
| 11. | Iowa State | 9-2 | 441 | 14 |
| 12. | Iowa | 11-4 | 392 | 10 |
| 13. | Arizona | 12-2 | 372 | 15 |
| 14 | Maryland | 12-3 | 363 | 17 |
| 15. | UCLA | 13-2 | 349 | 13 |
| 16. | Oklahoma | 11-1 | 319 | 18 |
| 17. | Oregon | 11-3 | 262 | 16 |
| 18. | North Carolina | 9-4 | 235 | 13 |
| 19 | Michigan | 12-2 | 228 | 19 |
| 20. | Gonzaga | 14-2 | 212 | 20 |
| 21. | Baylor | 10-3 | 174 | 22 |
| 22. | Duke | 13-1 | 161 | NR |
| 23. | St. John's | 13-0 | 91 | 24 |
| 24. | Creighton | 9-4 | 85 | 21 |
| 25. | Kansas | 11-1 | 68 | 25 |

Others receiving votes: Arkansas 44, Illinois 24, Florida Gulf Coast 20, Florida State 18, **Virginia 13**, USF 12, Texas 11, Middle Tennessee 9, Louisville 9, Texas Tech 4, Villanova 4, Columbia 4, **Drexel 1**

MISCELLANEOUS STATISTICS

| | |
|--|----|
| Games Led Penn State in Scoring* | |
| Marisa..... | 8 |
| Kapinus..... | 4 |
| Williamson..... | 3 |
| Ciezki..... | 2 |
| Games Led Penn State in Rebounds* | |
| Cash..... | 6 |
| Kapinus..... | 3 |
| Marisa..... | 3 |
| Pinto..... | 3 |
| Brigham..... | 1 |
| Ciezki..... | 1 |
| Williamson..... | 1 |
| Games Led Penn State in Assists* | |
| Marisa..... | 8 |
| Ciezki..... | 5 |
| Kapinus..... | 5 |
| Pinto..... | 2 |
| Brigham..... | 1 |
| Camden..... | 1 |
| Games Double-Figure Scoring | |
| Marisa..... | 13 |
| Kapinus..... | 11 |
| Ciezki..... | 9 |
| Williamson..... | 5 |
| Thompson..... | 4 |
| Pinto..... | 3 |
| Brigham..... | 1 |
| Campbell..... | 1 |
| Games With 20 or more Points | |
| Marisa..... | 6 |
| Ciezki..... | 1 |
| Kapinus..... | 1 |
| Williamson..... | 1 |
| Games With 30 or more Points | |
| Marisa..... | 2 |
| Games With 10 or more Rebounds | |
| Cash..... | 4 |
| Marisa..... | 1 |
| Games With 5 or more Assists | |
| Marisa..... | 6 |
| Kapinus..... | 3 |
| Ciezki..... | 2 |
| Brigham..... | 1 |
| Pinto..... | 1 |
| Games With 10 or more Assists | |
| Marisa..... | 1 |
| Games With 5 or more Steals | |
| Kapinus..... | 4 |
| Campbell..... | 1 |
| Marisa..... | 1 |
| Pinto..... | 1 |
| Thompson..... | 1 |
| Double-Doubles | |
| Marisa..... | 2 |
| Triple-Doubles | |

* - includes tied for the team lead

GAME 16 | PENN STATE VS PURDUE | JANUARY 7, 2023 | BRYCE JORDAN CENTER

PENN STATE WHEN...

| | |
|------------------------------------|------|
| Played at home | 8-2 |
| Played on the road | 0-3 |
| Played at a neutral location | 2-0 |
| vs. Top 10 teams | 0-1 |
| vs. Top 25 teams | 0-1 |
| Games decided by 3 points or less | 1-1 |
| Games decided by 4-10 points | 1-3 |
| Games decided by 11-19 points | 5-0 |
| Games decided by 20 points or more | 3-1 |
| Led at the half | 9-1 |
| Trailed at the half | 1-4 |
| Was tied at the half | 0-0 |
| Went to overtime | 0-0 |
| Went to double overtime | 0-0 |
| Scored 90 or more points | 2-1 |
| Scored 80-89 points | 1-1 |
| Scored 70-79 points | 3-1 |
| Scored 60-69 points | 4-1 |
| Scored 50-59 points | 0-1 |
| Scored fewer than 50 points | 0-0 |
| Allowed 90 or more points | 0-1 |
| Allowed 80-89 | 0-3 |
| Allowed 70-79 | 1-0 |
| Allowed 60-69 | 3-1 |
| Allowed 50-59 | 3-0 |
| Allowed fewer than 50 points | 3-0 |
| Shot 50% or more | 2-1 |
| Shot 40-49% | 7-3 |
| Shot 30-39% | 1-1 |
| Shot under 30% | 0-0 |
| Allowed 50% or more | 1-2 |
| Allowed 40-49% | 2-3 |
| Allowed 30-39% | 4-0 |
| Allowed under 30% | 3-0 |
| Shot better from the field | 7-2 |
| Shot same/worse from the field | 3-3 |
| Shot better from the FT line | 7-0 |
| Shot same/worse from the FT line | 3-5 |
| Outrebounded opponents | 8-1 |
| Was outrebounded | 2-4 |
| Tied opponent in rebounding | 0-0 |
| Committed fewer turnovers | 9-3 |
| Committed more turnovers | 1-1 |
| Turnovers are even | 0-1 |
| Committed 15 or more turnovers | 7-3 |
| Committed 14 or less turnovers | 3-2 |
| Records 7 or more steals | 10-5 |
| Records 6 or less steals | 0-0 |
| PSU wins the tip | 9-3 |
| Opponent wins the tip | 1-2 |

LADY LIONS...

| | | |
|--------------------------------|-----|--|
| By Time | | |
| Day Game (before 5 p.m. local) | 4-2 | |
| Night Game | 6-3 | |
| By Month | | |
| November | 7-1 | |
| December | 3-3 | |
| January | 0-1 | |
| By Day | | |
| Sunday | 1-1 | |
| Monday | 1-0 | |
| Tuesday | 1-1 | |
| Wednesday | 2-1 | |
| Thursday | 0-1 | |
| Friday | 4-0 | |
| Saturday | 1-1 | |
| Vs. The Conferences | | |
| ACC | 1-1 | |
| America East | 1-0 | |
| Big 12 | 1-0 | |
| CAA | 0-1 | |
| Horizon League | 1-0 | |
| Ivy League | 1-0 | |
| MAAC | 1-0 | |
| MAC | 1-0 | |
| MEAC | 1-0 | |
| MWC | 1-0 | |

BIG TEN STANDINGS

(as of 1/6/22)

| | Big Ten | | Overall | |
|-------------------|------------|-------------|-------------|-------------|
| | W-L | Pct. | W-L | Pct. |
| Ohio State | 5-0 | 1.000 | 16-0 | 1.000 |
| Illinois | 4-1 | .800 | 14-2 | .875 |
| Indiana | 3-1 | .750 | 13-1 | .929 |
| Michigan | 3-1 | .750 | 13-2 | .867 |
| Maryland | 3-1 | .750 | 12-3 | .800 |
| Iowa | 3-1 | .750 | 11-4 | .733 |
| Purdue | 2-2 | .500 | 11-3 | .786 |
| Michigan St. | 2-2 | .500 | 10-5 | .667 |
| Nebraska | 2-2 | .500 | 10-5 | .667 |
| Minnesota | 1-3 | .250 | 8-7 | .533 |
| Penn State | 1-3 | .250 | 10-5 | .667 |
| Northwestern | 0-4 | .000 | 6-8 | .429 |
| Rutgers | 0-4 | .000 | 6-10 | .375 |
| Wisconsin | 0-4 | .000 | 4-11 | .267 |



This Week Around the BIG

Saturday, 1/7

| | |
|----------------------------|---------|
| Michigan State at Maryland | 1 pm |
| Nebraska at Rutgers | 2 pm |
| Purdue at Penn State | 2 pm |
| Iowa at Michigan | 4:30 pm |

Sunday, 1/8

| | |
|-------------------------|------|
| Illinois at Ohio State | 1 pm |
| Indiana at Northwestern | 3 pm |
| Minnesota at Wisconsin | 4 pm |

Tuesday, 1/10

| | |
|--------------------|---------|
| Michigan at Purdue | 6:30 pm |
|--------------------|---------|

Wednesday, 1/11

| | |
|-----------------------------|---------|
| Wisconsin at Michigan State | 7 pm |
| Northwestern at Iowa | 7:30 pm |
| Penn State at Nebraska | 8 pm |

Thursday, 1/12

| | |
|----------------------|---------|
| Maryland at Indiana | 6:30 pm |
| Rutgers at Minnesota | 8:30 pm |

BIG Media Services

Big Ten Weekly Release/Statistics

The Big Ten Conference women's basketball release, with standings and statistics, is available at www.bigten.org.

Big Ten Player of the Week

The Big Ten Conference announced Players of the Week every Monday during the regular season.

Big Ten Tournament

The 2022 Big Ten Women's Basketball Tournament is scheduled for March 1-5 at Target Center in Minneapolis, Minn. For media credential information, contact the Big Ten Conference office at (847) 696-1010 ext. 146.

GAME 16 | PENN STATE VS PURDUE | JANUARY 7, 2023 | BRYCE JORDAN CENTER

THE LAST TIME...

SCORING

Player scored 20 points: Shay Ciezki (21); at No. 19/14 Michigan, 1/3/23
 Player scored 25 points: Makenna Marisa (32); Rutgers, 12/30/22
 Player scored 30 points: Makenna Marisa (32); Rutgers, 12/30/22
 Player scored 35 points: Kamaria McDaniel (35); at Purdue, 1/26/20
 Player scored 40 points: Kamaria McDaniel (40); Pittsburgh, 12/5/19
 Two players w/ 20 points: Makenna Marisa (21) and Leilani Kapinus (21); Youngstown State, 11/15/22
 Three players w/ 20 points: Ali Brigham (23), Niya Beverley (20), Makenna Marisa (20); Rider, 11/11/21
 Two players w/ 25 points: Kamaria McDaniel (27) & Siyeh Frazier (25); at Michigan State, 3/1/20
 Player scored 25 points/3 consecutive games: Makenna Marisa 27, Nebraska, 2/3/22; 25, Northwestern, 2/6/22; 31, at Purdue, 2/9/22

Five in double figures: Delaware State, 11/16/21
 Makenna Marisa (30), Niya Beverley (17), Tova Sabel (17), Anna Camden (14), Shay Hagans (12)
 Six in double figures: at Oakland, 11/18/10
 Alex Bentley (15), Ariel Edwards (16), Zhaque Gray (16), Maggie Lucas (13), Mia Nickson (10), Gizelle Studevent (10), Julia Trogele (10)

Seven in double figures: at Oakland, 11/18/10
 Alex Bentley (15), Ariel Edwards (16), Zhaque Gray (16), Maggie Lucas (13), Mia Nickson (10), Gizelle Studevent (10), Julia Trogele (10)

PSU scored 30 points in a quarter: 33 (1st); Rutgers, 12/30/22
 PSU scored 50 points in a half: 53 (2nd); Rutgers, 12/30/22
 PSU scored 55 points in a half: 55 (2nd); Minnesota, 2/27/22
 PSU scored 60 points in a half: 64 (2nd); Delaware State, 11/16/21
 PSU scored 50 points in both halves: 56 (1st)/64 (2nd); Delaware State, 11/16/21
 PSU scored 55 points in both halves: 56 (1st)/64 (2nd); Delaware State, 11/16/21
 PSU scored fewer than 20 points in a half: 19 (2nd); at Indiana, 12/6/21
 PSU scored fewer than 15 points in a half: 11 (1st & 2nd); at Rutgers, 3/2/22
 PSU scored 90 points: 90; Rutgers, 12/30/22
 PSU scored 90 points: in Big Ten game: 90; Rutgers, 12/30/22
 PSU scored 100 points: 120; Delaware State, 11/16/21
 PSU scored 100 points in Big Ten game: 101; Illinois, 2/15/01
 PSU scored 100 points in a home game: 120; Delaware State, 11/16/21
 PSU scored fewer than 50 points in a game: 40; at Indiana, 12/6/21
 PSU scored fewer than 50 points in a Big Ten game: 39; at Rutgers, 2/6/20
 PSU scored fewer than 40 points in a game: 39; at Rutgers, 2/6/20
 OPP scored 50 points in a half: 56 (2nd); Minnesota, 2/27/22
 OPP scored 100 points: 107; Iowa, 1/25/22
 OPP scored 100 points in Big Ten game: 107; Iowa, 1/25/22
 OPP scored fewer than 50 points in a game: 49; Cornell, 12/21/22
 OPP scored fewer than 50 points in a Big Ten game: 48; Rutgers, 12/9/21
 OPP scored 40 or fewer points in a game: 33; Bryant, 11/18/22
 OPP scored 30 or fewer points in a game: 28; Virginia Tech, 12/6/11
 OPP scored 20 or fewer points in a game: 16; at Fairleigh Dickinson, 3/6/71

FIELD GOAL SHOOTING

Player made every shot from the field (min. 7): Amanda Brown (8-8); Michigan State, 1/25/07
 PSU shot 50% or better in a game: .500; Cornell, 12/21/22
 PSU shot 55% or better in a game: .592; Maryland, 1/30/22
 PSU shot 50% or better in consecutive games: .562 vs. Delaware State, 11/16/21 & .532 vs. Rider, 11/11/21
 PSU shot 55% or better in consecutive games: .682; vs. Northwestern, 3/2/96 & .585; vs. Ohio State, 3/3/96
 PSU shot 60% in a game: .611; Illinois, 2/20/13
 PSU shot below 30% in a game: .292; #24 Cal, 11/11/18
 PSU shot below 25% in a game: .237; at Rutgers, 3/2/22
 PSU shot below 35% in a game and won: .333; at Towson, 11/5/19
 PSU shot below 30% in a game and won: .288; Wake Forest, 11/30/17
 PSU shot 70% in a half: .714 (2nd); Virginia Tech, 12/6/11
 PSU shot 65% in a half: .654 (2nd); Maryland, 1/30/22
 PSU shot 60% in a half: .654 (2nd); Maryland, 1/30/22
 PSU shot 55% in a half: .583 (1st); at No. 19/14 Michigan, 1/3/23
 PSU shot 55% in both halves: .556 (1st) & .576 (2nd); Saint Francis, 11/30/20
 PSU shot below 25% in a half: .217 (1st); Rutgers, 2/28/21
 PSU shot below 20% in a half: .186 (2nd); at Rutgers, 3/2/22

THREE-POINT SHOOTING

Player made every shot from the field (min. 4): Anna Camden (4-4); Fordham, 11/13/19
 Player made 5 three-pointers in a game: Shay Ciezki (5); at No. 19/14 Michigan, 1/3/23
 Player made 6 three-pointers in a game: Makenna Marisa (7); at Drexel (OT), 12/18/22
 Player made 7 three-pointers in a game: Makenna Marisa (7); at Drexel (OT), 12/18/22
 Player made 8 three-pointers in a game: Maggie Lucas (8); at Nebraska, 3/3/13
 Player made 4 three-pointers in a half: Makenna Marisa (4, 1st); Rutgers, 12/30/22
 Player made 5 three-pointers in a half: Maddie Burke (5, 1st); at Iowa, 2/18/21
 Player made 6 three-pointers in a half: Jaida Travascio-Green (6, 2nd); Drexel, 11/12/17
 Player attempted 10 three-pointers in a game: Makenna Marisa (10); at Drexel (OT), 12/18/22

PSU made 10 three-pointers: 12; at Drexel (OT), 12/18/22
 PSU did not make a three-pointer: at Maryland (0-5), 2/23/15
 PSU attempted 20 three-pointers: 23; at No. 19/14 Michigan, 1/3/23
 PSU attempted 25 three-pointers: 25; Norfolk State, 11/9/22
 PSU attempted 30 three-pointers: 30; Nebraska, 2/17/22
 PSU shot 60% 3FG (min. 5 att.): .636 (7-11); at Northwestern, 2/17/16

FREE THROW SHOOTING

Player made every shot from FT line (min. 10): Makenna Marisa (10-10); at Northwestern, 1/20/22
 PSU shot 100% (min. 10 att.): 1.000 (14-14); at Northwestern, 1/20/22
 PSU shot below 50% (min. 10 att.): .462 (6-13); at Rutgers, 3/2/21
 PSU made 30 free throws: 37; Saint Francis, 11/8/13
 PSU made fewer than five FTs: 4; at No. 19/14 Michigan, 1/3/23
 PSU attempted 40 free throws: 40; Pitt, 12/5/19
 PSU attempted fewer than five FTs: 0; at Indiana, 12/6/21

REBOUNDS

Player had 15 rebounds: Johnasia Cash (19); Nebraska, 2/4/21
 Player had 20 rebounds: Nikki Greene (20); at Cal State Northridge, 11/24/12
 Two players w/ 10-plus rebounds: at Syracuse, 12/6/20; Makenna Marisa (11) & Johnasia Cash (10)
 Three players w/ 10-plus rebounds: Northwestern, 12/31/15; Candice Agee (13), Peyton Whitted (13), Kaliyah Mitchell (11)
 PSU had 60 rebounds: 62; Northwestern, 12/31/15
 PSU had 50 rebounds: 55; Bryant, 11/18/22
 PSU had 20 or fewer rebounds: 18; Michigan State, 1/27/22
 PSU had 25 offensive rebounds: 25; at Iowa, 2/18/21
 PSU had 20 offensive rebounds: 22; Bryant, 11/18/22
 OPP had 20 or fewer rebounds: 19; Bryant, 11/18/22

BLOCKED SHOTS

Player blocked 5 shots: Anna Camden (7); at Michigan State, 2/21/22
 Player blocked 6 shots: Anna Camden (7); at Michigan State, 2/21/22
 Player blocked 7 shots: Anna Camden (7); at Michigan State, 2/21/22
 PSU blocked 10 or more shots: 10, vs. Youngstown State, 12/13/21
 PSU blocked 0 shots: No. 4/3 Indiana, 12/9/22

ASSISTS

Player had 10 assists: Makenna Marisa (10); Fairfield, 11/11/22
 Player had 15 assists: Alex Bentley (15); North Carolina, 11/30/11
 Player had 10 assists/consecutive games: Helen Darling at LaSalle, 12/8/99 (12), vs. Auburn, 12/11/99 (11), vs. Clemson, 12/19/99 (10)
 PSU had 20 assists: 20; at Boston College, 12/2/21
 PSU had 25 assists: 37; Delaware State, 11/16/21
 PSU had 30 assists: 37; Delaware State, 11/16/21
 PSU had fewer than 10 assists: 8; at Rutgers, 3/2/22
 PSU had fewer than 5 assists: 4; at St. Bonaventure, 12/12/15

STEALS

Player had 7 steals: Leilani Kapinus (9); Fairfield, 11/11/22
 Player had 10 steals: Makenna Marisa (10); Delaware State, 11/16/21
 PSU had 20 steals: 22; vs. Fresno State, 11/26/22

TURNOVERS

PSU committed 20 or more: 23; at Drexel (OT), 12/18/22
 PSU committed 30 or more: 38; Rutgers, 1/10/15
 PSU committed 20 or more and won: 25; Cornell, 12/21/22
 PSU committed 10 or fewer: 10; Rutgers, 12/30/22
 PSU committed 5 or fewer: 3; Wisconsin, 2/7/21
 PSU committed 10 or fewer in consecutive games: at Illinois (10), 1/28/21; at Purdue (9), 1/31/21, Nebraska (9), 2/4/21, Wisconsin (3), 2/7/21
 PSU committed 10 or fewer in three-straight games: at Illinois (10), 1/28/21; at Purdue (9), 1/31/21, Nebraska (9), 2/4/21, Wisconsin (3), 2/7/21
 PSU committed 10 or fewer in four-straight games: at Illinois (10), 1/28/21; at Purdue (9), 1/31/21, Nebraska (9), 2/4/21, Wisconsin (3), 2/7/21

OPP committed 25 or more: 31; Rutgers, 12/30/22

GAME 16 | PENN STATE VS PURDUE | JANUARY 7, 2023 | BRYCE JORDAN CENTER

THE LAST TIME...

DOUBLE-DOUBLES

| | |
|--|---|
| Points & rebounds: | Makenna Marisa (24 p, 11 r); Norfolk State, 11/9/22 |
| Points & rebounds/consecutive games: | Johnasia Cash Minnesota 1/25/21 (22 p, 15 r); at Illinois, 1/28/21 (14 p, 10 r); at Purdue, 1/31/21 (28 p, 12 r); Nebraska, 2/4/21 (27 p, 19 r) |
| Points & rebounds/3 consecutive games: | Johnasia Cash Minnesota 1/25/21 (22 p, 15 r); at Illinois, 1/28/21 (14 p, 10 r); at Purdue, 1/31/21 (28 p, 12 r); Nebraska, 2/4/21 (27 p, 19 r) |
| Points & rebounds/4 consecutive games: | Johnasia Cash Minnesota 1/25/21 (22 p, 15 r); at Illinois, 1/28/21 (14 p, 10 r); at Purdue, 1/31/21 (28 p, 12 r); Nebraska, 2/4/21 (27 p, 19 r) |
| Points & rebounds/5 consecutive games: | Angie Potthoff vs. Northwestern, 1/31/97; at Illinois, 2/2/97; Michigan, 2/7/97; Indiana, 2/9/97; Iowa, 2/16/97; Michigan State, 2/21/97 |
| Points & assists: | Makenna Marisa (14 p, 10 a); Fairfield, 11/11/22 |
| Points & assists/consecutive games: | Helen Darling at La Salle, 12/8/99 (12 p, 12 a), vs. Auburn, 12/11/99 (10 p, 11 a) |
| Points & Steals: | Makenna Marisa (30 p, 11 a, 10 s); Delaware State, 11/16/21 |
| Two players had double-doubles: | Coppin State, 11/25/20 Anna Camden (13 p, 10 r) & Kelly Jekot (11 p, 11 r) Ohio State, 2/20/12 |
| Three players had double-doubles: | Nikki Greene (25 p, 15 r), Mia Nickson (18 p, 15 r), Maggie Lucas (12 p, 10 r) |
| 15 points & 15 rebounds: | Johnasia Cash (22 p, 16 r); Minnesota, 1/25/21 |
| 20 points and 10 rebounds: | Leilani Kapinus (23 p, 12 r); at Rutgers, 2/13/21 |
| Triple-Double: | Makenna Marisa (30 p, 11 a, 10 s); Delaware State, 11/16/21 |
| Triple-Double with Steals: | Makenna Marisa (30 p, 11 a, 10 s); Delaware State, 11/16/21 |
| Triple-Double with 30+ points: | Makenna Marisa (30 p, 11 a, 10 s); Delaware State, 11/16/21 |

MARGIN OF VICTORY

| | |
|--|---|
| PSU won by 20-30 points: | Fairfield (28), 11/11/22 |
| PSU won by 31-40 points: | Cornell (31), 12/21/22 |
| PSU won by 41-50 points: | Delaware State (69), 11/16/21 |
| PSU won by 51+ points: | Bryant (63), 11/18/22 |
| PSU won by 20-29 points in a Big Ten game: | Wisconsin (24), 2/7/21 |
| PSU won by 30-39 points in a Big Ten game: | Wisconsin (30), 1/16/17 |
| PSU won by 40+ points in a Big Ten game: | Wisconsin (44), 1/17/13 |
| PSU won consecutive Big Ten games by 20+ pts.: | Wisconsin (44), 1/17/13; Nebraska (22), 1/13/13; at Michigan State (21), 1/6/13 |
| PSU lost by 20-29 points: | Virginia (21), 11/30/22 |
| PSU lost by 30+ points: | at Indiana (30), 12/6/21 |
| PSU lost by 20-29 points in a Big Ten game: | at Ohio State (23), 2/24/22 |
| PSU lost by 30+ points in a Big Ten game: | at Indiana (30), 12/6/21 |

MISCELLANEOUS

| | |
|--|---|
| Led PSU in points/rebounds/assists: | Makenna Marisa (24 p, 11 r, 4 a); Norfolk State, 11/9/22 |
| Scored game-winning points w/ less than 10 seconds: | Makenna Marisa; Rhode Island, 12/3/20 Down 69-68; Hit layup at the buzzer |
| Hit game-winning field goal w/ less than 10 seconds: | Makenna Marisa; Rhode Island, 12/3/20 Down 69-68; Hit layup at the buzzer |
| Player played every minute: | Makenna Marisa (40); at No. 19/14 Michigan, 1/3/23 |
| Player played more than 40 minutes: | Makenna Marisa (49) & Shay Ciezki (43); at Drexel (OT), 12/18/22 |
| Player scored 20+ points in a half: | Makenna Marisa (20); Minnesota, 2/27/22 |
| Committed 10 or fewer fouls: | Maryland (9), 1/30/22 |
| Committed 30 or more fouls: | at Indiana (33), 12/31/18 |
| PSU rallied from a 10-pt. deficit to win: | Syracuse, 11/21/22 Down 21 at 6:50 in 3rd quarter -- won 82-69 |
| PSU rallied from a 15-pt. deficit to win: | Syracuse, 11/21/22 Down 21 at 6:50 in 3rd quarter -- won 82-69 |
| OPP rallied from a 10-pt. deficit to beat PSU: | at Minnesota (2OT), 12/3/22 |
| OPP rallied from a 15-pt. deficit to beat PSU: | PSU led by 10 at 9:10 in 4th quarter -- Minnesota won, 98-96 George Mason, 11/24/19 |
| PSU had a 5-game winning streak: | PSU led by 15 at 8:29 in 3rd quarter -- George Mason won, 78-68 11/9/22 - 11/26/22 (Seven Games) |
| PSU had a 10-game winning streak: | 12/9/12 - 1/27/13 (11 Games) |
| PSU had a 5-game losing streak: | 1/23/22 - 2/13/22 (8 Games) |
| PSU went undefeated at home: | 14-0; 2012-13 season |
| PSU sold out the BJC: | Purdue, 2/29/04 |

OVERTIME

| | |
|--|-------------------------------------|
| PSU played an OT game: | at Drexel (OT), 12/18/22 |
| PSU won an OT game: | vs. Holy Cross (W, 86-82), 11/13/15 |
| PSU lost an OT game: | at Drexel (OT), 12/18/22 |
| PSU played multiple OT's: | at Minnesota (2OT), 12/3/22 |
| PSU played two or more OT games in a season: | 2022-23 season (0-2) |
| PSU won two or more OT games in a season: | 2010-11 season (2-1) |

RANKINGS

| | |
|--|---|
| Played the No. 1 team in the AP poll: | Connecticut (L, 71-52), 11/17/13 |
| Played the No. 1 team in the Coaches poll: | Connecticut (L, 71-52), 11/17/13 |
| Defeated the No. 1 team in the AP poll: | at Virginia (73-71), 1/3/91 |
| Defeated Top 10 opponent: | #8/11 Ohio State (84-66), 2/20/12 |
| Defeated Top 10 opponent on the road: | at #7 Purdue (47-42), 1/2/04 |
| Defeated Top 10 opponent by double digits: | #8/11 Ohio State (84-66), 2/20/12 |
| Played consecutive Top 10 teams: | at #2/3 Texas 11/14/04, at #6/6 Duke 11/19/04 |
| Defeated Top 25 opponent: | #25/21 Rutgers (70-67), 1/18/18 |
| Defeated Top 25 opponent on the road: | at #15/17 Michigan State (65-61), 2/11/16 |
| Defeated Top 25 opponent by double digits: | #13/13 Tennessee (70-56), 11/20/1 |



2022-23 Penn State Women's Basketball Roster

| No. | Name | Class | Pos. | Ht. | Hometown | High School (Previous School) |
|-----|------------------|-------|------|------|--------------------------|--|
| 0 | Ivane Tensaie | So. | G | 5-7 | Roseville, Minn. | Concordia Academy (North Dakota School of Science) |
| 1 | Ali Brigham | Jr. | F | 6-4 | Franklin, Mass. | Franklin |
| 2 | Aicha Dia | Fr. | F | 6-1 | Montreal, Quebec, Canada | Dawson College |
| 3 | Ymke Brouwer | R-Fr. | G | 6-0 | Zurich, Switzerland | United School of Sports |
| 4 | Shay Ciezki | Fr. | G | 5-7 | Lancaster, N.Y. | St. Mary's |
| 5 | Leilani Kapinus | R-So. | G | 5-10 | Madison, Wis. | James Madison Memorial |
| 10 | Chanaya Pinto | Sr. | F | 6-1 | Maputo, Mozambique | Escola Secundaria De Carcavelos (Oregon/Northwest Florida State College) |
| 11 | Anna Camden | Sr. | F | 6-3 | Downingtown, Pa. | The Shipley School |
| 12 | Kayla Thomas | So. | F | 6-3 | Beltsville, Md. | Emerge Christian Academy |
| 20 | Makenna Marisa | Sr. | G | 5-11 | McMurray, Pa. | Peters Township |
| 22 | Alli Campbell | R-So. | G | 6-0 | Altoona, Pa. | Bellwood-Antis (Notre Dame) |
| 23 | Tanyiah Thompson | Sr. | G | 5-11 | Hamden, Conn. | Hamden (East Carolina) |
| 24 | Alexa Williamson | Gr. | F | 6-2 | Houston, Pa. | Chartiers-Houston (Temple) |
| 33 | Johnasia Cash | Gr. | F | 6-3 | McKeesport, Pa. | McKeesport (SMU) |

Head Coach: Carolyn Kieger (Marquette '06), 4th season

Assistant Coaches: Terri Williams (Penn State '91), Sharnee Zoll-Norman (Virginia '08), Maggie Lucas (Penn State '14), 1st season

Director of Basketball Operations: Pam Brown (Charlotte '06), 4th season

Chief of Staff: MaryLynne Schaefer (Hartford '09), 4th season

Director of Video and Analytics: Eric Gracia (Texas-Pan American, '13), 2nd season

Director of Player Development: Natisha Heideman (Marquette '19), 1st season

Graduate Assistants: Amari Boyd (Penn State '19), 2nd season, Courtney Roman (Penn State '22), 1st season

Athletic Trainer: Claire Peters (Northern Arizona '11), 2nd season

Performance Enhancement Coach: Rhian Davis (Florida '08), 4th season

PRONUNCIATIONS

Ymke Brouwer
Johnasia Cash
Shay Ciezki
Aicha Dia
Leilani Kapinus
Makenna Marisa
Chanaya Pinto
Tanyiah Thompson

em-kay
 John-asia
 Shay Ches-kee
 Eye-sha Dee-uh
 Lay-lon-ee
 ma-REE-suh
 Sha-Ni-Uh Pin-tu
 Tah-ni-uh Thompson

Coaches
 Carolyn **Kieger**

KEY-grr

GAME 16 | PENN STATE VS PURDUE | JANUARY 7, 2023 | BRYCE JORDAN CENTER



0 | IVANE TENSAIE

G | So. | 5-7
Roseville, Minn.



1 | ALI BRIGHAM

F | Jr. | 6-4
Franklin, Mass.



2 | AICHA DIA

F | Fr. | 6-1
Montreal, Quebec, Canada



3 | YMKE BROUWER

F | R-Fr. | 6-0
Zurich, Switzerland



4 | SHAY CIEZKI

G | Fr. | 5-7
Lancaster, N.Y.



5 | LEILANI KAPINUS

G | R-So. | 5-10
Madison, Wis.



10 | CHANAYA PINTO

G | Sr. | 6-1
Maputo, Mozambique



11 | ANNA CAMDEN

F | Sr. | 6-3
Downingtown, Pa.



12 | KAYLA THOMAS

F | So. | 6-3
Beltsville, Md.



20 | MAKENNA MARISA

G | Sr. | 5-11
McMurray, Pa.



22 | ALLI CAMPBELL

G | R-So. | 5-11
Altoona, Pa.



23 | TANIYAH THOMPSON

G | Sr. | 5-11
Hamden, Conn.



24 | ALEXA WILLIAMSON

F | Gr. | 6-2
Houston, Pa.



33 | JOHNASIA CASH

F | Gr. | 6-3
McKeesport, Pa.



CAROLYN KIEGER

Head Coach
Fourth Season
Marquette '06



TERRI WILLIAMS

Assistant Coach
First Season
Penn State '91



SHARNEE ZOLL-NORMAN

Assistant Coach
First Season
Virginia '08



MAGGIE LUCAS

Assistant Coach
Third Season
Penn State '14

HEAD COACH CAROLYN KIEGER

Fourth Season • Marquette '06

Overall Career Record: 136-126

Penn State Record: 37-61

Carolyn Kieger (pronounced KEY-grr) enters her fourth season at the helm of the Lady Lions for the 2022-23 season. Former Penn State and Vice President of Athletics Sandy Barbour announced the selection of Kieger as the sixth head coach of the women's basketball program on April 3, 2019.

In her first three seasons, the win total has improved every year – seven in 2019-20, nine in 2020-21, to 11 in 2021-22.

Under Kieger's guidance in the 2021-22 season, Penn State led the Big Ten in steals with 269 and improved in five other statistical categories, including field goal percentage, free throw percentage, field goal percentage defense, blocks per game and steals per game.

Kieger also helped coach Makenna Marisa to her first consensus first-team All-Big Ten selection. Marisa became the 40th Lady Lion to pass the 1,000-point career mark after averaging 22.2 points per game, eighth in the nation. Along with Marisa, Leilani Kapinus was named to the conference All-Freshman team after finishing first in steals, second in rebounds per game and blocks, and third in points per game.

In Kieger's second season in Happy Valley, she mentored three Nittany Lions to All-Big Ten honors. Freshman Maddie Burke was the consensus pick for the Big Ten Sixth Player of the Year and the All-Freshman team by the coaches and media. Burke was a unanimous selection All-Freshman team by the coaches and was Penn State's first selection to the All-Freshman Team since 2016.

Burke became the second Penn State player to earn Big Ten Sixth Player of the Year honors in program history. Along with Burke, Johnasia Cash earned Second Team All-Big Ten honors by the media and Honorable Mention All-Big Ten honors by the conference coaches. Makenna Marisa earned Honorable Mention All-Big Ten honors by the coaches and media.

Under Kieger's direction, the Lady Lions improved in nearly every offensive category from year one to year two. The youngest team in the Big Ten and ninth-youngest in the country in 2020-21, the Lady Lions increased their offensive output in points per game, assists per game, three-point field goal percentage, three-point field goals made per game and field goal percentage.

The Lady Lions battled 10 ranked teams, the most among Big Ten teams, during the 2020-21 season. Kieger led the Lady Lions to its first win over an AP ranked Top-15 team since 2016 with a 69-67 victory over No. 15 Ohio State on February 24.

In her first season leading the Lady Lions, Kieger coached Kamaria McDaniel to a First Team All-Big Ten selection as the conference's second-leading scorer with an average of 19.8 points per game, also a top-15 mark in the nation (13). She also developed an aggressive up-tempo offense whose speed got the Lady Lions to the charity stripe 553 times during the 2019-20 season.

Kieger, a 2006 Marquette graduate, came to Happy Valley after five years at the helm of her alma mater, posting a 99-64 overall record. During the past three seasons, Kieger led the Golden Eagles to sparkling 76-26 mark (43-11 in Big East), which included a pair of Big East regular-season championships and a Big East Tournament Championship. Marquette made three consecutive NCAA Tournament appearances for the first time in 20 years, advancing to the round of 32 the past two seasons.

Widely regarded as one of the nation's brightest and rising coaching stars, Kieger's first



Marquette team in 2014-15 won nine games. She proceeded to lead the Golden Eagles to 14, 25, 24 and a program-record 27 victories over the next four seasons.

Kieger was named a semifinalist for the 2019 Naismith Women's Coach of the Year Award after leading the Golden Eagles to one of the best seasons in program history in 2018-19. Marquette captured its second consecutive, but first-ever outright Big East regular-season title and posted a school-best 27-8 record. The Golden Eagles were ranked in every Associated Press poll of the season for the first time in school history.

Marquette earned its third-straight NCAA Tournament berth in 2018-19, advancing to the second round for the second consecutive year. The Golden Eagles garnered a No. 5 seed and defeated Rice before dropping a two-point decision at No. 4 seed Texas A&M in the second round. The three consecutive NCAA Tournament appearances were Marquette's first since a three-year run from 1997-99.

Kieger mentored Allazia Blockton and Natisha Hiedeman to become Marquette's first Big East Players of the Year in 2017-18 and 2018-19, respectively. Kieger coached nine All-Big East selections in the last three seasons.

The 2017-18 campaign was another banner year as Kieger was named Big East Co-Coach of the Year after guiding the Golden Eagles to a program-record 15-3 conference mark and their first Big East regular season title. Kieger earned her first NCAA Tournament coaching victory with a first-round win over Dayton before falling at No. 1 seed Louisville.

Kieger coached Marquette to new heights in 2016-17 as the Golden Eagles won the Big East Tournament title for the first time in program history, while also earning a program-best No. 5 seed in the NCAA Tournament. She directed MU to the Big Dance for the first time since 2011. Kieger led Marquette to a 25-8 record in 2016-17, finishing with a 6-0 mark against teams ranked in the Top 25.

In her second year at the helm of the Golden Eagles, Kieger had the youngest program in NCAA Division I with eight freshmen on the roster in 2015-16, as MU improved its win total by five games. She made her collegiate head coaching debut on Nov. 15, 2014 against Green Bay and earned her first career victory on Nov. 17, 2014 when Marquette defeated Loyola-Chicago.

Prior to being named head coach at her alma mater, Kieger spent six seasons as an assistant coach at the University of Miami from 2008-14. Following graduation, she was at Miami as the coordinator of basketball operations (2006-07) and then served as director of operations at Marquette in 2007-08.

Kieger returned to Miami as an assistant coach in 2008-09 and was primarily responsible for guard development with the Hurricanes. She helped advance the skills of Miami guard Shenise Johnson, who earned All-America and ACC Player of the Year honors in 2010-11, while the squad was crowned ACC regular-season champions. She also helped guard Riquna Williams earn All-ACC first team accolades and finish as the ACC scoring leader with 21.7 points per game. Miami made three NCAA Tournament appearances and two in the WNIT during Kieger's last five seasons with the Hurricanes.

Kieger was a four-year starter at Marquette, a three-year captain and is MU's all-time assists leader. She is the only player in program history with at least 1,200 career points, 400 career rebounds and 600 assists. Kieger averaged 10.3 points per game during her career and was a second-team All-Big East selection in 2005-06, as well as, a second-team All-Conference USA selection for the 2003-04 and 2004-05 seasons.

During her senior campaign, Kieger was a finalist for the Nancy Lieberman Award, presented to the nation's top point guard. In addition to her athletic accomplishments, Kieger received the Big East Conference's Sportsmanship award as a senior.

A native of Roseville, Minnesota, Kieger graduated Cum Laude from Marquette with a bachelor's degree in broadcasting and electronic communications in 2006. She received the McCahill Award in 2007, presented to a graduated MU senior student-athlete who demonstrated the highest performance in scholarship, leadership and athletics.

THE KIEGER FILE

BORN: Roseville, Minn.

UNDERGRADUATE: Marquette, 2006 - Bachelor's degree in broadcasting and electronic communications

PLAYING CAREER: Marquette's all-time assists leader. Only player in Marquette history with at least 1,200 career points, 400 career rebounds and 600 assists. Three-time All-Conference pick who averaged 10.3 points per game over her career.

NAMED PENN STATE HEAD COACH: April 3, 2019

COACHING CAREER:

Penn State, 2019-present - Head Coach

Marquette, 2014-19 - Head Coach

Miami, 2008-14 - Assistant Coach

Marquette, 2007-08 - Director of Operations

Miami, 2006-07 - Coordinator of Basketball Operations

HEAD COACHING CAREER RECORD:

| Year | School | Record | Postseason |
|---------------|-------------------------|--------|--------------------------|
| 2014-15 | Marquette | 9-23 | -- |
| 2015-16 | Marquette | 14-16 | -- |
| 2016-17 | Marquette | 25-8 | NCAA First Round |
| 2017-18 | Marquette | 24-10 | NCAA Second Round |
| 2018-19 | Marquette | 27-8 | NCAA Second Round |
| 2019-20 | Penn State | 7-23 | -- |
| 2020-21 | Penn State | 9-15 | -- |
| 2021-22 | Penn State | 11-18 | -- |
| 2022-23 | Penn State | 10-5 | -- |
| Totals | Overall: 136-126 | | Penn State: 37-61 |

MILESTONE WINS

First career win as head coach: Nov. 17, 2014 - Marquette's 86-71 win over Loyola Chicago

First win at Penn State: Nov. 5, 2019 - 73-67 at Towson

100th career head coaching victory: Nov. 5, 2019 - 73-67 at Towson

First Big Ten win: Jan. 9, 2020 - 86-73 over Michigan State

First win vs. Top 25 opponent at Penn State: Feb. 24, 2021 - 69-67 win vs. #15 Ohio State

O Ivane Tensaie

G • 5-7 • So.
 Roseville, Minn. • Concordia Academy
 North Dakota State School of Science
 Major: Liberal Arts



2022-23 GAME-BY-GAME STATS

| Opponent | Date | GS | MIN | Total | | 3-Pointers | | Free throws | | Rebounds | | | | PF | A | TO | BLK | STL | PTS | AVG |
|---------------|------------|----------|--------------|------------|-------------|------------|-------------|-------------|--------------|----------|----------|----------|------------|----------|----------|----------|----------|----------|----------|------------|
| | | | | FG-FGA | PCT | 3FG-3FGA | PCT | FT-FTA | PCT | OFF | DEF | TOT | AVG | | | | | | | |
| Fairfield | 11/11/2022 | | 01:21 | 0-0 | .000 | 0-0 | .000 | 0-0 | .000 | 0 | 0 | 0 | 0.0 | 0 | 0 | 0 | 0 | 0 | 0 | 0.0 |
| Bryant | 11/18/2022 | | 05:36 | 1-3 | .333 | 1-2 | .500 | 0-0 | .000 | 0 | 0 | 0 | 0.0 | 0 | 0 | 0 | 0 | 0 | 3 | 1.5 |
| vs Fresno St. | 11/26/2022 | | 03:18 | 1-2 | .500 | 0-0 | .000 | 0-0 | .000 | 0 | 0 | 0 | 0.0 | 0 | 0 | 0 | 0 | 0 | 2 | 1.7 |
| Virginia | 11/30/2022 | | 01:41 | 0-0 | .000 | 0-0 | .000 | 0-0 | .000 | 0 | 0 | 0 | 0.0 | 0 | 0 | 0 | 0 | 0 | 0 | 1.3 |
| Cornell | 12/21/2022 | | 04:16 | 0-1 | .000 | 0-0 | .000 | 0-0 | .000 | 0 | 0 | 0 | 0.0 | 0 | 0 | 0 | 0 | 0 | 0 | 1.0 |
| Rutgers | 12/30/2022 | | 03:55 | 0-0 | .000 | 0-0 | .000 | 2-2 | 1.000 | 0 | 1 | 1 | 0.2 | 0 | 0 | 0 | 0 | 0 | 2 | 1.2 |
| Totals | | 0 | 20:07 | 2-6 | .333 | 1-2 | .500 | 2-2 | 1.000 | 0 | 1 | 1 | 0.2 | 0 | 0 | 0 | 0 | 0 | 7 | 1.2 |

Player Averages

| Games Played | Minutes/game | Points/game | FG Pct | 3FG Pct | FT Pct | Rebounds/game | Assists/game | Turnovers/game | Assist/Turnover ratio | Steals/game | Blocks/game |
|--------------|--------------|-------------|--------|---------|--------|---------------|--------------|----------------|-----------------------|-------------|-------------|
| 6 | 3.4 | 1.2 | 33.3 | 50.0 | 100.0 | 0.2 | 0.0 | 0.0 | 0.0 | 0.0 | 0.0 |

SEASON/CAREER HIGHS

| | |
|--------------------------|------------------------|
| Points | |
| Season | 6, Cornell (12/21/22) |
| Career | 6, Cornell (12/21/22) |
| Big Ten | 2, Rutgers (12/30/22) |
| Rebounds | |
| Season | 2, Bryant (11/18/22) |
| Career | 2, Bryant (11/18/22) |
| Big Ten | 1, Rutgers (12/30/22) |
| Assists | |
| Season | 1, Bryant (11/18/22) |
| Career | 1, Bryant (11/18/22) |
| Big Ten | - |
| Steals | |
| Season | 1, 2x |
| Career | 1, 2x |
| Big Ten | - |
| Blocks | |
| Season | - |
| Career | - |
| Big Ten | - |
| Field Goals Made | |
| Season | 3, Cornell (12/21/22) |
| Career | 3, Cornell (12/21/22) |
| Big Ten | - |
| 3-Point Field Goals Made | |
| Season | - |
| Career | - |
| Big Ten | - |
| Free Throws Made | |
| Season | 2, Rutgers (12/30/22) |
| Career | 2, Rutgers (12/30/22) |
| Big Ten | 2, Rutgers (12/30/22) |
| Minutes | |
| Season | 11, Cornell (12/21/22) |
| Career | 11, Cornell (12/21/22) |
| Big Ten | 4, Rutgers (12/30/22) |
| Career | |
| 10-point games | - |
| 20-point games | - |
| Double-Doubles | - |

1 Ali Brigham | F • 6-4 • Jr.

Franklin, Mass. • Franklin • George Washington
Major: Communications



CAREER STATS

| SEASON | TEAM | GP-GS | MIN/AVG | Field Goals | | 3-Point | | F-Throws | | Rebounds | | | | Scoring | | | | | | |
|----------------------|--------------|------------------|----------------|-------------|-------------|-------------|--------------|-------------|------------|------------|------------|------------|--------------|-----------|------------|-----------|-----------|------------|------------|------|
| | | | | FG-FGA | FG% | 3FG-3FGA | 3FG% | FT-FTA | FT% | OFF | DEF | TOT | AVG | PF-FO | A | TO | BLK | STL | PTS | AVG |
| 2020-21 | GWU | 23-19 | 529/23.0 | 122-242 | .504 | 1-10 | .100 | 28-43 | .651 | 50 | 57 | 107 | 4.7 | 42-1 | 18 | 53 | 26 | 13 | 273 | 11.9 |
| 2021-22 | PSU | 28-17 | 509/18.2 | 103-186 | .554 | 0-1 | .000 | 28-38 | .737 | 54 | 62 | 116 | 4.1 | 74-2 | 29 | 60 | 30 | 13 | 234 | 8.4 |
| 2022-23 | PSU | 15-3 | 168/11.2 | 25-41 | .610 | 0-1 | .000 | 12-16 | .750 | 19 | 25 | 44 | 2.9 | 19-0 | 19 | 16 | 3 | 5 | 62 | 4.1 |
| TOTAL FOR PSU | 43-20 | 676/15.7 | 128-227 | .564 | 0-2 | .000 | 40-54 | .741 | 73 | 87 | 160 | 3.7 | 93-2 | 48 | 76 | 33 | 18 | 296 | 6.9 | |
| TOTAL | 66-39 | 1205/18.3 | 250-469 | .533 | 1-12 | .083 | 68-97 | .701 | 123 | 144 | 267 | 4.0 | 135-3 | 66 | 129 | 59 | 31 | 569 | 8.6 | |

2022-23 GAME-BY-GAME STATS

| Opponent | Date | GS | MIN | Total | | 3-Pointers | | Free throws | | Rebounds | | | | PF | A | TO | BLK | STL | PTS | AVG |
|----------------|------------|----------|---------------|--------------|-------------|------------|-------------|--------------|-------------|-----------|-----------|-----------|------------|-----------|-----------|-----------|----------|----------|-----------|------------|
| | | | | FG-FGA | PCT | 3FG-3FGA | PCT | FT-FTA | PCT | OFF | DEF | TOT | AVG | | | | | | | |
| Norfolk St. | 11/09/2022 | | 03:01 | 0-0 | .000 | 0-0 | .000 | 0-0 | .000 | 1 | 0 | 1 | 1.0 | 0 | 0 | 0 | 0 | 0 | 0 | 0.0 |
| Fairfield | 11/11/2022 | | 13:57 | 2-4 | .500 | 0-0 | .000 | 0-0 | .000 | 2 | 1 | 3 | 2.0 | 4 | 2 | 2 | 0 | 0 | 4 | 2.0 |
| Youngstown St. | 11/15/2022 | | 02:34 | 0-0 | .000 | 0-0 | .000 | 0-0 | .000 | 0 | 0 | 0 | 1.3 | 0 | 1 | 0 | 0 | 0 | 0 | 1.3 |
| Bryant | 11/18/2022 | | 15:49 | 4-6 | .667 | 0-0 | .000 | 3-4 | .750 | 5 | 3 | 8 | 3.0 | 3 | 1 | 2 | 0 | 2 | 11 | 3.8 |
| Syracuse | 11/21/2022 | | 06:03 | 2-3 | .667 | 0-0 | .000 | 1-2 | .500 | 0 | 1 | 1 | 2.6 | 1 | 1 | 0 | 0 | 0 | 5 | 4.0 |
| vs Toledo | 11/25/2022 | | 08:40 | 2-5 | .400 | 0-1 | .000 | 0-0 | .000 | 1 | 4 | 5 | 3.0 | 0 | 1 | 1 | 0 | 1 | 4 | 4.0 |
| vs Fresno St. | 11/26/2022 | | 22:43 | 3-4 | .750 | 0-0 | .000 | 0-0 | .000 | 0 | 4 | 4 | 3.1 | 1 | 2 | 1 | 1 | 0 | 6 | 4.3 |
| Virginia | 11/30/2022 | | 14:18 | 3-5 | .600 | 0-0 | .000 | 2-2 | 1.000 | 2 | 3 | 5 | 3.4 | 2 | 1 | 1 | 1 | 0 | 8 | 4.8 |
| at Minnesota | 12/03/2022 | | 02:38 | 0-0 | .000 | 0-0 | .000 | 0-0 | .000 | 0 | 1 | 1 | 3.1 | 1 | 0 | 1 | 0 | 0 | 0 | 4.2 |
| Indiana | 12/08/2022 | | 06:33 | 0-0 | .000 | 0-0 | .000 | 0-0 | .000 | 0 | 1 | 1 | 2.9 | 0 | 1 | 0 | 0 | 0 | 0 | 3.8 |
| West Virginia | 12/11/2022 | | 07:21 | 1-1 | 1.000 | 0-0 | .000 | 2-2 | 1.000 | 0 | 0 | 0 | 2.6 | 1 | 0 | 1 | 0 | 0 | 4 | 3.8 |
| at Drexel | 12/18/2022 | | 08:30 | 0-0 | .000 | 0-0 | .000 | 0-0 | .000 | 0 | 0 | 0 | 2.4 | 0 | 2 | 1 | 0 | 0 | 0 | 3.5 |
| Cornell | 12/21/2022 | * | 18:36 | 4-6 | .667 | 0-0 | .000 | 1-2 | .500 | 3 | 4 | 7 | 2.8 | 2 | 1 | 3 | 1 | 1 | 9 | 3.9 |
| Rutgers | 12/30/2022 | * | 13:01 | 1-1 | 1.000 | 0-0 | .000 | 3-4 | .750 | 2 | 0 | 2 | 2.7 | 1 | 0 | 0 | 0 | 0 | 5 | 4.0 |
| at Michigan | 01/03/2023 | * | 23:47 | 3-6 | .500 | 0-0 | .000 | 0-0 | .000 | 3 | 3 | 6 | 2.9 | 3 | 6 | 3 | 0 | 1 | 6 | 4.1 |
| Totals | | 3 | 167:30 | 25-41 | .610 | 0-1 | .000 | 12-16 | .750 | 19 | 25 | 44 | 2.9 | 19 | 19 | 16 | 3 | 5 | 62 | 4.1 |

SEASON/CAREER HIGHS

Points
Season 11, Bryant (11/18/22)
Career 26, at VCU (1/27/21)*
Big Ten 13, Rutgers (12/9/21)

Rebounds
Season 8, Bryant (11/18/22)
Career 11, at Howard (12/13/20)*
Big Ten 8, Michigan (1/13/22)

Assists
Season 6, at Michigan (1/3/22)
Career 6, 2x
Big Ten 6, at Michigan (1/3/22)

Steals
Season 2, Bryant (11/18/22)
Career 2, 6x
Big Ten 2, 2x

Blocks
Season 1, 3x
Career 4, VCU (2/1/21)*
Big Ten 3, 2x

Field Goals Made
Season 4, 2x
Career 12, at VCU (1/27/21)*
Big Ten 6, Rutgers (12/9/21)

3-Point Field Goals Made
Season -
Career 1, at James Madison (12/9/20)*
Big Ten -

Free Throws Made
Season 3, 2x
Career 6, at Saint Joseph's (1/24/21)*
Big Ten 5, Minnesota (2/27/22)

Minutes
Season 22, Fresno St. (11/26/22)
Career 32, at Clemson (11/21/21)
Big Ten 26, at Indiana (12/6/21)

Career
10-point games 25 (10 at PSU)
20-point games 3 (2 at PSU)
Double-Doubles 1 (1 at PSU)

*At George Washington (2020-21)

Player Averages

| Games Played | Minutes/game | Points/game | FG Pct | 3FG Pct | FT Pct | Rebounds/game | Assists/game | Turnovers/game | Assist/Turnover ratio | Steals/game | Blocks/game |
|--------------|--------------|-------------|--------|---------|--------|---------------|--------------|----------------|-----------------------|-------------|-------------|
| 15 | 11.2 | 4.1 | 61.0 | 0.0 | 75.0 | 2.9 | 1.3 | 1.1 | 1.2 | 0.3 | 0.2 |

2 Aicha Dia | F • 6-1 • Fr.
 Montreal, Quebec, Canada • Dawson College
 Major: Liberal Arts



2022-23 GAME-BY-GAME STATS

| Opponent | Date | GS | MIN | Total | | 3-Pointers | | Free throws | | Rebounds | | | | PF | A | TO | BLK | STL | PTS | AVG |
|---------------|------------|----------|--------------|------------|-------------|------------|-------------|-------------|-------------|----------|----------|----------|------------|----------|----------|----------|----------|----------|-----------|------------|
| | | | | FG-FGA | PCT | 3FG-3FGA | PCT | FT-FTA | PCT | OFF | DEF | TOT | AVG | | | | | | | |
| Fairfield | 11/11/2022 | | 02:00 | 0-1 | .000 | 0-0 | .000 | 0-0 | .000 | 1 | 0 | 1 | 1.0 | 0 | 0 | 0 | 0 | 0 | 0 | 0.0 |
| Bryant | 11/18/2022 | | 06:49 | 1-2 | .500 | 0-1 | .000 | 0-0 | .000 | 0 | 2 | 2 | 1.5 | 0 | 1 | 1 | 0 | 1 | 2 | 1.0 |
| vs Toledo | 11/25/2022 | | 02:38 | 0-0 | .000 | 0-0 | .000 | 0-0 | .000 | 0 | 0 | 0 | 1.0 | 0 | 0 | 0 | 0 | 0 | 0 | 0.7 |
| vs Fresno St. | 11/26/2022 | | 07:33 | 1-1 | 1.000 | 0-0 | .000 | 0-0 | .000 | 0 | 0 | 0 | 0.8 | 1 | 0 | 0 | 0 | 0 | 2 | 1.0 |
| Virginia | 11/30/2022 | | 01:54 | 0-0 | .000 | 0-0 | .000 | 0-0 | .000 | 0 | 0 | 0 | 0.6 | 0 | 0 | 0 | 0 | 0 | 0 | 0.8 |
| Cornell | 12/21/2022 | | 10:36 | 3-4 | .750 | 0-0 | .000 | 0-0 | .000 | 0 | 1 | 1 | 0.7 | 0 | 0 | 3 | 0 | 1 | 6 | 1.7 |
| Rutgers | 12/30/2022 | | 05:11 | 0-0 | .000 | 0-0 | .000 | 1-2 | .500 | 0 | 0 | 0 | 0.6 | 1 | 0 | 0 | 0 | 0 | 1 | 1.6 |
| at Michigan | 01/03/2023 | | 00:45 | 0-0 | .000 | 0-0 | .000 | 0-0 | .000 | 0 | 0 | 0 | 0.5 | 0 | 0 | 0 | 0 | 0 | 0 | 1.4 |
| Totals | | 0 | 37:26 | 5-8 | .625 | 0-1 | .000 | 1-2 | .500 | 1 | 3 | 4 | 0.5 | 2 | 1 | 4 | 0 | 2 | 11 | 1.4 |

Player Averages

| Games Played | Minutes/game | Points/game | FG Pct | 3FG Pct | FT Pct | Rebounds/game | Assists/game | Turnovers/game | Assist/Turnover ratio | Steals/game | Blocks/game |
|--------------|--------------|-------------|--------|---------|--------|---------------|--------------|----------------|-----------------------|-------------|-------------|
| 8 | 4.7 | 1.4 | 62.5 | 0.0 | 50.0 | 0.5 | 0.1 | 0.5 | 0.3 | 0.3 | 0.0 |

SEASON/CAREER HIGHS

| | |
|--------------------------|------------------------|
| Points | |
| Season | 6, Cornell (12/21/22) |
| Career | 6, Cornell (12/21/22) |
| Big Ten | 1, Rutgers (12/30/22) |
| Rebounds | |
| Season | 2, Bryant (11/18/22) |
| Career | 2, Bryant (11/18/22) |
| Big Ten | - |
| Assists | |
| Season | 1, Bryant (11/18/22) |
| Career | 1, Bryant (11/18/22) |
| Big Ten | - |
| Steals | |
| Season | 1, 2x |
| Career | 1, 2x |
| Big Ten | - |
| Blocks | |
| Season | - |
| Career | - |
| Big Ten | - |
| Field Goals Made | |
| Season | 3, Cornell (12/21/22) |
| Career | 3, Cornell (12/21/22) |
| Big Ten | - |
| 3-Point Field Goals Made | |
| Season | - |
| Career | - |
| Big Ten | - |
| Free Throws Made | |
| Season | 1, Rutgers (12/30/22) |
| Career | 1, Rutgers (12/30/22) |
| Big Ten | 1, Rutgers (12/30/22) |
| Minutes | |
| Season | 11, Cornell (12/21/22) |
| Career | 11, Cornell (12/21/22) |
| Big Ten | 5, Rutgers (12/30/22) |
| Career | |
| 10-point games | - |
| 20-point games | - |
| Double-Doubles | - |

4 Shay Ciezki

G • 5-7 • Fr.
Lancaster, N.Y. • St. Mary's
Major: Division of Undergraduate Studies

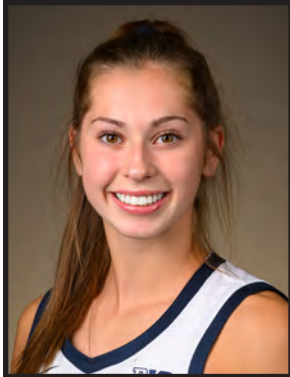

2022-23 GAME-BY-GAME STATS

| Opponent | Date | GS | MIN | Total | | 3-Pointers | | Free throws | | Rebounds | | | | PF | A | TO | BLK | STL | PTS | AVG | |
|----------------|------------|----|-----------|---------------|---------------|-------------|--------------|-------------|--------------|-------------|----------|-----------|-----------|------------|-----------|-----------|-----------|----------|-----------|------------|-------------|
| | | | | FG-FGA | PCT | 3FG-3FGA | PCT | FT-FTA | PCT | OFF | DEF | TOT | AVG | | | | | | | | |
| Norfolk St. | 11/09/2022 | | 08:08 | 0-1 | .000 | 0-0 | .000 | 1-2 | .500 | 0 | 0 | 0 | 0.0 | 1 | 1 | 0 | 0 | 1 | 1 | 1.0 | |
| Fairfield | 11/11/2022 | * | 22:15 | 3-10 | .300 | 1-7 | .143 | 0-0 | .000 | 2 | 2 | 4 | 2.0 | 2 | 0 | 2 | 0 | 2 | 7 | 4.0 | |
| Youngstown St. | 11/15/2022 | * | 26:45 | 5-9 | .556 | 2-4 | .500 | 4-4 | 1.000 | 0 | 5 | 5 | 3.0 | 0 | 3 | 1 | 0 | 0 | 16 | 8.0 | |
| Bryant | 11/18/2022 | * | 21:42 | 2-6 | .333 | 1-3 | .333 | 1-1 | 1.000 | 0 | 0 | 0 | 2.3 | 2 | 4 | 0 | 0 | 4 | 6 | 7.5 | |
| Syracuse | 11/21/2022 | * | 30:34 | 6-12 | .500 | 4-9 | .444 | 2-2 | 1.000 | 1 | 1 | 2 | 2.2 | 2 | 3 | 1 | 0 | 1 | 18 | 9.6 | |
| vs Toledo | 11/25/2022 | * | 35:52 | 6-13 | .462 | 2-5 | .400 | 2-2 | 1.000 | 0 | 1 | 1 | 2.0 | 4 | 3 | 2 | 0 | 1 | 16 | 10.7 | |
| vs Fresno St. | 11/26/2022 | * | 25:56 | 1-7 | .143 | 0-2 | .000 | 0-0 | .000 | 1 | 0 | 1 | 1.9 | 2 | 4 | 0 | 0 | 1 | 2 | 9.4 | |
| Virginia | 11/30/2022 | * | 29:27 | 4-11 | .364 | 3-5 | .600 | 0-2 | .000 | 0 | 1 | 1 | 1.8 | 3 | 3 | 5 | 0 | 1 | 11 | 9.6 | |
| at Minnesota | 12/03/2022 | * | 42:40 | 5-13 | .385 | 3-8 | .375 | 0-0 | .000 | 0 | 1 | 1 | 1.7 | 4 | 0 | 3 | 0 | 1 | 13 | 10.0 | |
| Indiana | 12/08/2022 | * | 34:15 | 3-11 | .273 | 0-4 | .000 | 0-1 | .000 | 1 | 1 | 2 | 1.7 | 2 | 1 | 4 | 0 | 1 | 6 | 9.6 | |
| West Virginia | 12/11/2022 | * | 35:12 | 5-9 | .556 | 4-7 | .571 | 0-0 | .000 | 1 | 1 | 2 | 1.7 | 1 | 6 | 3 | 0 | 0 | 14 | 10.0 | |
| at Drexel | 12/18/2022 | * | 39:50 | 5-10 | .500 | 3-7 | .429 | 3-3 | 1.000 | 1 | 3 | 4 | 1.9 | 3 | 2 | 5 | 0 | 0 | 16 | 10.5 | |
| Cornell | 12/21/2022 | * | 18:45 | 4-6 | .667 | 2-4 | .500 | 0-0 | .000 | 0 | 1 | 1 | 1.8 | 3 | 4 | 1 | 0 | 1 | 10 | 10.5 | |
| Rutgers | 12/30/2022 | * | 24:57 | 2-7 | .286 | 0-2 | .000 | 3-4 | .750 | 2 | 3 | 5 | 2.1 | 3 | 5 | 2 | 0 | 3 | 7 | 10.2 | |
| at Michigan | 01/03/2023 | * | 38:58 | 8-14 | .571 | 5-8 | .625 | 0-1 | .000 | 0 | 1 | 1 | 2.0 | 3 | 4 | 1 | 0 | 1 | 21 | 10.9 | |
| Totals | | | 14 | 435:16 | 59-139 | .424 | 30-75 | .400 | 16-22 | .727 | 9 | 21 | 30 | 2.0 | 35 | 43 | 30 | 0 | 18 | 164 | 10.9 |

SEASON/CAREER HIGHS

Points
Season 21, Michigan (1/3/23)
Career 21, Michigan (1/3/23)
Big Ten 21, Michigan (1/3/23)

Rebounds
Season 5, 2x
Career 5, 2x
Big Ten 5, Rutgers (12/30/22)

Assists
Season 6, West Virginia (12/11/22)
Career 6, West Virginia (12/11/22)
Big Ten 5, Rutgers (12/30/22)

Steals
Season 4, Bryant (11/18/22)
Career 4, Bryant (11/18/22)
Big Ten 3, Rutgers (12/30/22)

Blocks
Season -
Career -
Big Ten -

Field Goals Made
Season 8, Michigan (1/3/23)
Career 8, Michigan (1/3/23)
Big Ten 8, Michigan (1/3/23)

3-Point Field Goals Made
Season 5, Michigan (1/3/23)
Career 5, Michigan (1/3/23)
Big Ten 5, Michigan (1/3/23)

Free Throws Made
Season 4, Youngstown St. (11/15/22)
Career 4, Youngstown St. (11/15/22)
Big Ten 3, Rutgers (12/30/22)

Minutes
Season 42, at Minnesota (12/3/22)
Career 42, at Minnesota (12/3/22)
Big Ten 42, at Minnesota (12/3/22)

Career
10-point games 9
20-point games -
Double-Doubles -

Player Averages

| Games Played | Minutes/game | Points/game | FG Pct | 3FG Pct | FT Pct | Rebounds/game | Assists/game | Turnovers/game | Assist/Turnover ratio | Steals/game | Blocks/game |
|--------------|--------------|-------------|--------|---------|--------|---------------|--------------|----------------|-----------------------|-------------|-------------|
| 15 | 29.0 | 10.9 | 42.4 | 40.0 | 72.7 | 2.0 | 2.9 | 2.0 | 1.4 | 1.2 | 0.0 |

5 Leilani Kapinus

G • 5-10 • R-So.
 Madison, Wis. • James Madison Memorial
 Major: Kinesiology (Applied Exercise and Health)



CAREER STATS

| SEASON TEAM | GP-GS | MIN/AVG | Field Goals | | 3-Point | | F-Throws | | Rebounds | | | | Scoring | | | | | | |
|--------------|--------------|------------------|----------------|-------------|--------------|-------------|---------------|-------------|-----------|------------|------------|------------|--------------|-----------|------------|-----------|------------|------------|-------------|
| | | | FG-FGA | FG% | 3FG-3FGA | 3FG% | FT-FTA | FT% | OFF | DEF | TOT | AVG | PF-FO | A | TO | BLK | STL | PTS | AVG |
| 2021-22 PSU | 29-29 | 746/25.7 | 104-242 | .430 | 13-56 | .232 | 57-85 | .671 | 45 | 120 | 165 | 5.7 | 85-2 | 46 | 74 | 33 | 59 | 278 | 9.6 |
| 2022-23 PSU | 15-15 | 401/26.7 | 64-127 | .504 | 5-25 | .200 | 39-51 | .765 | 22 | 63 | 85 | 5.7 | 43-3 | 42 | 50 | 12 | 45 | 172 | 11.5 |
| TOTAL | 44-44 | 1147/26.1 | 168-369 | .455 | 18-81 | .222 | 96-136 | .706 | 67 | 183 | 250 | 5.7 | 128-5 | 88 | 124 | 45 | 104 | 450 | 10.2 |

2022-23 GAME-BY-GAME STATS

| Opponent | Date | GS | MIN | Total | | 3-Pointers | | Free throws | | Rebounds | | | | PF | A | TO | BLK | STL | PTS | AVG | |
|----------------|------------|----|-----------|---------------|---------------|-------------|-------------|-------------|--------------|-------------|-----------|-----------|-----------|------------|-----------|-----------|-----------|-----------|-----------|------------|-------------|
| | | | | FG-FGA | PCT | 3FG-3FGA | PCT | FT-FTA | PCT | OFF | DEF | TOT | AVG | | | | | | | | |
| Norfolk St. | 11/09/2022 | * | 30:46 | 1-4 | .250 | 1-3 | .333 | 6-6 | 1.000 | 3 | 5 | 8 | 8.0 | 3 | 3 | 6 | 0 | 1 | 9 | 9.0 | |
| Fairfield | 11/11/2022 | * | 28:18 | 5-8 | .625 | 0-0 | .000 | 1-1 | 1.000 | 2 | 6 | 8 | 8.0 | 1 | 2 | 3 | 1 | 9 | 11 | 10.0 | |
| Youngstown St. | 11/15/2022 | * | 37:17 | 8-14 | .571 | 0-1 | .000 | 5-8 | .625 | 1 | 8 | 9 | 8.3 | 3 | 5 | 3 | 1 | 4 | 21 | 13.7 | |
| Bryant | 11/18/2022 | * | 20:51 | 5-7 | .714 | 0-0 | .000 | 0-0 | .000 | 3 | 4 | 7 | 8.0 | 1 | 4 | 2 | 0 | 3 | 10 | 12.8 | |
| Syracuse | 11/21/2022 | * | 18:36 | 1-3 | .333 | 0-1 | .000 | 2-3 | .667 | 2 | 3 | 5 | 7.4 | 4 | 0 | 4 | 1 | 1 | 4 | 11.0 | |
| vs Toledo | 11/25/2022 | * | 19:45 | 0-3 | .000 | 0-2 | .000 | 3-4 | .750 | 0 | 4 | 4 | 6.8 | 2 | 1 | 5 | 0 | 1 | 3 | 9.7 | |
| vs Fresno St. | 11/26/2022 | * | 20:58 | 6-11 | .545 | 0-0 | .000 | 0-0 | .000 | 1 | 3 | 4 | 6.4 | 1 | 5 | 1 | 1 | 6 | 12 | 10.0 | |
| Virginia | 11/30/2022 | * | 26:29 | 2-6 | .333 | 0-1 | .000 | 0-0 | .000 | 0 | 5 | 5 | 6.3 | 3 | 3 | 3 | 0 | 3 | 4 | 9.3 | |
| at Minnesota | 12/03/2022 | * | 39:45 | 8-10 | .800 | 0-0 | .000 | 2-6 | .333 | 1 | 2 | 3 | 5.9 | 4 | 4 | 2 | 2 | 5 | 18 | 10.2 | |
| Indiana | 12/08/2022 | * | 34:16 | 5-13 | .385 | 1-5 | .200 | 4-4 | 1.000 | 3 | 5 | 8 | 6.1 | 3 | 3 | 2 | 0 | 1 | 15 | 10.7 | |
| West Virginia | 12/11/2022 | * | 27:40 | 5-10 | .500 | 0-2 | .000 | 5-5 | 1.000 | 0 | 7 | 7 | 6.2 | 5 | 0 | 5 | 4 | 3 | 15 | 11.1 | |
| at Drexel | 12/18/2022 | * | 28:17 | 3-7 | .429 | 2-4 | .500 | 5-6 | .833 | 2 | 3 | 5 | 6.1 | 5 | 4 | 3 | 1 | 2 | 13 | 11.3 | |
| Cornell | 12/21/2022 | * | 22:02 | 5-9 | .556 | 0-1 | .000 | 3-4 | .750 | 1 | 4 | 5 | 6.0 | 1 | 1 | 6 | 0 | 0 | 13 | 11.4 | |
| Rutgers | 12/30/2022 | * | 28:55 | 5-14 | .357 | 1-5 | .200 | 3-4 | .750 | 2 | 2 | 4 | 5.9 | 2 | 5 | 2 | 1 | 6 | 14 | 11.6 | |
| at Michigan | 01/03/2023 | * | 16:59 | 5-8 | .625 | 0-0 | .000 | 0-0 | .000 | 1 | 2 | 3 | 5.7 | 5 | 2 | 3 | 0 | 0 | 10 | 11.5 | |
| Totals | | | 15 | 400:53 | 64-127 | .504 | 5-25 | .200 | 39-51 | .765 | 22 | 63 | 85 | 5.7 | 43 | 42 | 50 | 12 | 45 | 172 | 11.5 |

Player Averages

| Games Played | Minutes/game | Points/game | FG Pct | 3FG Pct | FT Pct | Rebounds/game | Assists/game | Turnovers/game | Assist/Turnover ratio | Steals/game | Blocks/game |
|--------------|--------------|-------------|--------|---------|--------|---------------|--------------|----------------|-----------------------|-------------|-------------|
| 15 | 26.7 | 11.5 | 50.4 | 20.0 | 76.5 | 5.7 | 2.8 | 3.3 | 0.8 | 3.0 | 0.8 |

SEASON/CAREER HIGHS

Points
 Season 21, Youngstown St. (11/15/22)
 Career 23, at Rutgers (2/13/22)
 Big Ten 23, at Rutgers (2/13/22)

Rebounds
 Season 9, Youngstown St. (11/15/22)
 Career 13, Rutgers (3/2/22)
 Big Ten 12, 2x

Assists
 Season 5, 3x
 Career 5, 3x
 Big Ten 5, Rutgers (12/30/22)

Steals
 Season 9, Fairfield (11/11/22)
 Career 9, Fairfield (11/11/22)
 Big Ten 6, Rutgers (12/30/22)

Blocks
 Season 4, West Virginia (12/11/22)
 Career 4, 2x
 Big Ten 3, Maryland (1/30/22)

Field Goals Made
 Season 8, 2x
 Career 9, 2x
 Big Ten 9, at Rutgers (2/13/22)

3-Point Field Goals Made
 Season 2, at Drexel (12/18/22)
 Career 2, 2x
 Big Ten 1, 7x

Free Throws Made
 Season 6, Norfolk State (11/9/22)
 Career 9, Rutgers (3/2/22)
 Big Ten 6, Michigan State (1/27/22)

Minutes
 Season 40, at Minnesota (12/3/22)
 Career 40, at Minnesota (12/3/22)
 Big Ten 40, at Minnesota (12/3/22)

Career
 10-point games 27
 20-point games 3
 Double-Doubles 3

10 Chanaya Pinto

F • 6-1 • Sr.

Maputo, Mozambique • Escola Secundaria de Carcavelos

Oregon • Northwest Florida State College

Major: Sociology



CAREER STATS

| SEASON | TEAM | GP-GS | MIN/AVG | Field Goals | | 3-Point | | F-Throws | | Rebounds | | | | Scoring | | | | | | |
|----------------------|--------|-------------|-----------------|---------------|-------------|-------------|-------------|--------------|-------------|-----------|-----------|------------|------------|-------------|-----------|-----------|----------|-----------|------------|------------|
| | | | | FG-FGA | FG% | 3FG-3FGA | 3FG% | FT-FTA | FT% | OFF | DEF | TOT | AVG | PF-FO | A | TO | BLK | STL | PTS | AVG |
| 2021-22 | Oregon | 30-0 | 343/11.4 | 30-64 | .469 | 5-14 | .357 | 21-38 | .553 | 20 | 53 | 73 | 2.4 | 39-1 | 19 | 22 | 0 | 18 | 86 | 2.9 |
| 2022-23 | PSU | 14-8 | 291/20.8 | 33-65 | .508 | 4-16 | .250 | 21-32 | .656 | 26 | 36 | 62 | 4.4 | 24-1 | 25 | 23 | 1 | 18 | 91 | 6.5 |
| TOTAL FOR PSU | | 14-8 | 291/20.8 | 33-65 | .508 | 4-16 | .250 | 21-32 | .656 | 26 | 36 | 62 | 4.4 | 24-1 | 25 | 23 | 1 | 18 | 91 | 6.5 |
| TOTAL | | 44-8 | 634/14.4 | 63-129 | .488 | 9-30 | .300 | 42-70 | .600 | 46 | 89 | 135 | 3.1 | 63-2 | 44 | 45 | 1 | 36 | 177 | 4.0 |

2022-23 GAME-BY-GAME STATS

| Opponent | Date | GS | MIN | Total | | 3-Pointers | | Free throws | | Rebounds | | | | PF | A | TO | BLK | STL | PTS | AVG | |
|----------------|------------|----|----------|---------------|--------------|-------------|-------------|-------------|--------------|-------------|-----------|-----------|-----------|------------|-----------|-----------|-----------|----------|-----------|-----------|------------|
| | | | | FG-FGA | PCT | 3FG-3FGA | PCT | FT-FTA | PCT | OFF | DEF | TOT | AVG | | | | | | | | |
| Norfolk St. | 11/09/2022 | | 16:18 | 0-3 | .000 | 0-2 | .000 | 3-6 | .500 | 1 | 3 | 4 | 4.0 | 2 | 0 | 5 | 0 | 0 | 3 | 3.0 | |
| Fairfield | 11/11/2022 | | 10:05 | 0-1 | .000 | 0-0 | .000 | 2-2 | 1.000 | 2 | 0 | 2 | 3.0 | 0 | 1 | 2 | 0 | 0 | 2 | 2.5 | |
| Youngstown St. | 11/15/2022 | | 11:08 | 1-3 | .333 | 0-0 | .000 | 1-2 | .500 | 4 | 1 | 5 | 3.7 | 3 | 0 | 2 | 0 | 0 | 3 | 2.7 | |
| Bryant | 11/18/2022 | | 14:55 | 2-3 | .667 | 0-0 | .000 | 2-3 | .667 | 1 | 3 | 4 | 3.8 | 0 | 4 | 0 | 0 | 1 | 6 | 3.5 | |
| Syracuse | 11/21/2022 | | 18:25 | 5-7 | .714 | 1-1 | 1.000 | 1-2 | .500 | 2 | 5 | 7 | 4.4 | 1 | 0 | 0 | 0 | 0 | 12 | 5.2 | |
| vs Toledo | 11/25/2022 | * | 27:59 | 5-9 | .556 | 2-4 | .500 | 1-1 | 1.000 | 3 | 3 | 6 | 4.7 | 2 | 0 | 3 | 0 | 3 | 13 | 6.5 | |
| vs Fresno St. | 11/26/2022 | * | 07:36 | 1-2 | .500 | 0-1 | .000 | 1-1 | 1.000 | 0 | 1 | 1 | 4.1 | 2 | 0 | 1 | 0 | 1 | 3 | 6.0 | |
| at Minnesota | 12/03/2022 | * | 45:12 | 4-8 | .500 | 0-2 | .000 | 3-4 | .750 | 2 | 6 | 8 | 4.6 | 2 | 2 | 3 | 0 | 1 | 11 | 6.6 | |
| Indiana | 12/08/2022 | | 17:33 | 3-5 | .600 | 0-0 | .000 | 1-2 | .500 | 1 | 0 | 1 | 4.2 | 1 | 1 | 1 | 0 | 1 | 7 | 6.7 | |
| West Virginia | 12/11/2022 | * | 23:41 | 2-4 | .500 | 1-1 | 1.000 | 1-2 | .500 | 3 | 5 | 8 | 4.6 | 0 | 1 | 0 | 0 | 2 | 6 | 6.6 | |
| at Drexel | 12/18/2022 | * | 35:04 | 1-4 | .250 | 0-2 | .000 | 3-5 | .600 | 4 | 3 | 7 | 4.8 | 5 | 3 | 1 | 1 | 1 | 5 | 6.5 | |
| Cornell | 12/21/2022 | * | 23:07 | 3-4 | .750 | 0-0 | .000 | 2-2 | 1.000 | 3 | 3 | 6 | 4.9 | 1 | 7 | 2 | 0 | 5 | 8 | 6.6 | |
| Rutgers | 12/30/2022 | * | 23:03 | 4-6 | .667 | 0-1 | .000 | 0-0 | .000 | 0 | 2 | 2 | 4.7 | 2 | 3 | 2 | 0 | 2 | 8 | 6.7 | |
| at Michigan | 01/03/2023 | * | 16:38 | 2-6 | .333 | 0-2 | .000 | 0-0 | .000 | 0 | 1 | 1 | 4.4 | 3 | 3 | 1 | 0 | 1 | 4 | 6.5 | |
| Totals | | | 8 | 290:44 | 33-65 | .508 | 4-16 | .250 | 21-32 | .656 | 26 | 36 | 62 | 4.4 | 24 | 25 | 23 | 1 | 18 | 91 | 6.5 |

Player Averages

| Games Played | Minutes/game | Points/game | FG Pct | 3FG Pct | FT Pct | Rebounds/game | Assists/game | Turnovers/game | Assist/Turnover ratio | Steals/game | Blocks/game |
|--------------|--------------|-------------|--------|---------|--------|---------------|--------------|----------------|-----------------------|-------------|-------------|
| 14 | 20.8 | 6.5 | 50.8 | 25.0 | 65.6 | 4.4 | 1.8 | 1.6 | 1.1 | 1.3 | 0.1 |

SEASON/CAREER HIGHS

Points
 Season 13, Toledo (11/25/22)
 Career 13, Toledo (11/25/22)
 Big Ten 11, at Minnesota (12/3/22)

Rebounds
 Season 8, 2x
 Career 9, vs. Dixie State (11/14/21)*
 Big Ten 8, at Minnesota (12/3/22)

Assists
 Season 7, Cornell (12/21/22)
 Career 7, Cornell (12/21/22)
 Big Ten 3, 2x

Steals
 Season 5, Cornell (12/21/22)
 Career 5, Cornell (12/21/22)
 Big Ten 2, Rutgers (12/30/22)

Blocks
 Season 1, at Drexel (12/18/22)
 Career 1, at Drexel (12/18/22)
 Big Ten 1, at Drexel (12/18/22)

Field Goals Made
 Season 5, 2x
 Career 5, 2x
 Big Ten 4, 2x

3-Point Field Goals Made
 Season 2, Toledo (11/25/22)
 Career 2, 2x
 Big Ten -

Free Throws Made
 Season 3, 3x
 Career 4, 2x*
 Big Ten 3, at Minnesota (12/3/22)

Minutes
 Season 45, at Minnesota (12/3/22)
 Career 45, at Minnesota (12/3/22)
 Big Ten 45, at Minnesota (12/3/22)

Career
 10-point games 6 (3 at PSU)
 20-point games -
 Double-Doubles -

*At Oregon (2021-22)

11 Anna Camden

F • 6-3 • Sr.
 Downingtown, Pa. • The Shipley School
 Major: Broadcast Journalism



CAREER STATS

| SEASON TEAM | GP-GS | MIN/AVG | Field Goals | | 3-Point | | F-Throws | | Rebounds | | | | Scoring | | | | | | |
|--------------|--------------|------------------|----------------|-------------|----------------|-------------|--------------|-------------|-----------|------------|------------|------------|--------------|-----------|-----------|-----------|-----------|------------|------------|
| | | | FG-FGA | FG% | 3FG-3FGA | 3FG% | FT-FTA | FT% | OFF | DEF | TOT | AVG | PF-FO | A | TO | BLK | STL | PTS | AVG |
| 2019-20 PSU | 30-8 | 492/16.4 | 52-136 | .382 | 39-106 | .368 | 5-6 | .833 | 19 | 40 | 59 | 2.0 | 30-0 | 11 | 15 | 14 | 13 | 148 | 4.9 |
| 2020-21 PSU | 24-23 | 584/24.3 | 72-181 | .398 | 24-90 | .267 | 18-21 | .857 | 31 | 47 | 78 | 3.3 | 54-0 | 21 | 35 | 12 | 25 | 186 | 7.8 |
| 2021-22 PSU | 29-20 | 660/22.8 | 68-176 | .386 | 29-88 | .330 | 11-15 | .733 | 31 | 112 | 143 | 4.9 | 62-2 | 27 | 34 | 28 | 28 | 176 | 6.1 |
| 2022-23 PSU | 15-5 | 241/16.1 | 13-49 | .265 | 11-39 | .282 | 2-4 | .500 | 4 | 14 | 18 | 1.2 | 14-0 | 14 | 13 | 4 | 10 | 39 | 2.6 |
| TOTAL | 98-56 | 1977/20.2 | 205-542 | .378 | 103-323 | .319 | 36-46 | .783 | 85 | 213 | 298 | 3.0 | 160-2 | 73 | 97 | 58 | 76 | 549 | 5.6 |

2022-23 GAME-BY-GAME STATS

| Opponent | Date | GS | MIN | Total | | 3-Pointers | | Free throws | | Rebounds | | | | PF | A | TO | BLK | STL | PTS | AVG |
|----------------|------------|----|-----------------|--------------|-------------|--------------|-------------|-------------|-------------|----------|-----------|-----------|------------|-----------|-----------|-----------|----------|-----------|-----------|------------|
| | | | | FG-FGA | PCT | 3FG-3FGA | PCT | FT-FTA | PCT | OFF | DEF | TOT | AVG | | | | | | | |
| Norfolk St. | 11/09/2022 | * | 25:40 | 2-9 | .222 | 2-9 | .222 | 0-2 | .000 | 2 | 0 | 2 | 2.0 | 3 | 1 | 3 | 1 | 0 | 6 | 6.0 |
| Fairfield | 11/11/2022 | * | 18:59 | 0-1 | .000 | 0-0 | .000 | 0-0 | .000 | 1 | 1 | 2 | 2.0 | 1 | 0 | 2 | 0 | 1 | 0 | 3.0 |
| Youngstown St. | 11/15/2022 | * | 15:47 | 2-2 | 1.000 | 1-1 | 1.000 | 0-0 | .000 | 0 | 0 | 0 | 1.3 | 0 | 1 | 0 | 0 | 0 | 5 | 3.7 |
| Bryant | 11/18/2022 | * | 20:51 | 0-4 | .000 | 0-3 | .000 | 0-0 | .000 | 0 | 1 | 1 | 1.3 | 0 | 4 | 0 | 0 | 2 | 0 | 2.8 |
| Syracuse | 11/21/2022 | | 13:27 | 2-5 | .400 | 2-5 | .400 | 0-0 | .000 | 0 | 1 | 1 | 1.2 | 1 | 1 | 1 | 0 | 0 | 6 | 3.4 |
| vs Toledo | 11/25/2022 | | 17:38 | 0-2 | .000 | 0-2 | .000 | 0-0 | .000 | 0 | 1 | 1 | 1.2 | 2 | 0 | 1 | 0 | 0 | 0 | 2.8 |
| vs Fresno St. | 11/26/2022 | * | 16:04 | 0-2 | .000 | 0-2 | .000 | 2-2 | 1.000 | 0 | 2 | 2 | 1.3 | 1 | 0 | 0 | 0 | 3 | 2 | 2.7 |
| Virginia | 11/30/2022 | | 13:55 | 1-4 | .250 | 1-3 | .333 | 0-0 | .000 | 0 | 2 | 2 | 1.4 | 1 | 0 | 0 | 1 | 0 | 3 | 2.8 |
| at Minnesota | 12/03/2022 | | 08:14 | 0-2 | .000 | 0-0 | .000 | 0-0 | .000 | 0 | 0 | 0 | 1.2 | 1 | 1 | 0 | 0 | 0 | 0 | 2.4 |
| Indiana | 12/08/2022 | | 07:26 | 0-3 | .000 | 0-3 | .000 | 0-0 | .000 | 1 | 0 | 1 | 1.2 | 0 | 0 | 1 | 0 | 0 | 0 | 2.2 |
| West Virginia | 12/11/2022 | | 16:41 | 0-1 | .000 | 0-1 | .000 | 0-0 | .000 | 0 | 2 | 2 | 1.3 | 1 | 1 | 2 | 1 | 0 | 0 | 2.0 |
| at Drexel | 12/18/2022 | | 06:15 | 0-1 | .000 | 0-0 | .000 | 0-0 | .000 | 0 | 0 | 0 | 1.2 | 0 | 1 | 2 | 0 | 0 | 0 | 1.8 |
| Cornell | 12/21/2022 | | 21:04 | 2-4 | .500 | 2-3 | .667 | 0-0 | .000 | 0 | 2 | 2 | 1.2 | 0 | 2 | 1 | 0 | 1 | 6 | 2.2 |
| Rutgers | 12/30/2022 | | 16:57 | 3-4 | .750 | 2-3 | .667 | 0-0 | .000 | 0 | 0 | 0 | 1.1 | 2 | 1 | 0 | 1 | 2 | 8 | 2.6 |
| at Michigan | 01/03/2023 | | 22:19 | 1-5 | .200 | 1-4 | .250 | 0-0 | .000 | 0 | 2 | 2 | 1.2 | 1 | 1 | 0 | 0 | 1 | 3 | 2.6 |
| Totals | | | 5 241:18 | 13-49 | .265 | 11-39 | .282 | 2-4 | .500 | 4 | 14 | 18 | 1.2 | 14 | 14 | 13 | 4 | 10 | 39 | 2.6 |

Player Averages

| Games Played | Minutes/game | Points/game | FG Pct | 3FG Pct | FT Pct | Rebounds/game | Assists/game | Turnovers/game | Assist/Turnover ratio | Steals/game | Blocks/game |
|--------------|--------------|-------------|--------|---------|--------|---------------|--------------|----------------|-----------------------|-------------|-------------|
| 15 | 16.1 | 2.6 | 26.5 | 28.2 | 50.0 | 1.2 | 0.9 | 0.9 | 1.1 | 0.7 | 0.3 |

SEASON/CAREER HIGHS

Points
 Season 8, Rutgers (12/30/22)
 Career 18, at Iowa (2/18/21)
 Big Ten 18, at Iowa (2/18/21)

Rebounds
 Season 2, 7x
 Career 10, 2x
 Big Ten 8, 3x

Assists
 Season 4, Bryant (11/18/22)
 Career 3, 5x
 Big Ten 3, 3x

Steals
 Season 3, Fresno St. (11/26/22)
 Career 4, 2x
 Big Ten 4, 2x

Blocks
 Season 1, 4x
 Career 7, at Michigan St. (2/21/22)
 Big Ten 7, at Michigan St. (2/21/22)

Field Goals Made
 Season 2, 4x
 Career 8, at Iowa (2/18/21)
 Big Ten 8, at Iowa (2/18/21)

3-Point Field Goals Made
 Season 2, 4x
 Career 4, 3x
 Big Ten 4, at Rutgers (3/2/21)

Free Throws Made
 Season 2, vs. Fresno St. (11/26/22)
 Career 4, Purdue (12/20/20)
 Big Ten 4, Purdue (12/20/20)

Minutes
 Season 26, Norfolk State (11/9/22)
 Career 35, 2x
 Big Ten 35, at Iowa (2/18/21)

Career
 10-point games 17
 20-point games -
 Double-Doubles 2

12 Kayla Thomas

F • 6-3 • So.
 Beltsville, Md. • Emerge Christian Academy
 Major: Criminology



CAREER STATS

| SEASON | TEAM | GP-GS | MIN | AVG | Field Goals | | 3-Point | | F-Throws | | Rebounds | | | | Scoring | | | | | | |
|--------------|------|-------------|------------|------------|--------------|-------------|------------|-------------|--------------|-------------|-----------|-----------|-----------|------------|-------------|----------|-----------|----------|----------|-----------|------------|
| | | | | | FG-FGA | FG% | 3FG-3FGA | 3FG% | FT-FTA | FT% | OFF | DEF | TOT | AVG | PF-FO | A | TO | BLK | STL | PTS | AVG |
| 2021-22 | PSU | 18-0 | 137 | 7.6 | 13-29 | .448 | 0-0 | .000 | 6-8 | .750 | 13 | 12 | 25 | 1.4 | 13-0 | 3 | 11 | 5 | 4 | 32 | 1.8 |
| 2022-23 | PSU | 6-0 | 23 | 3.9 | 1-3 | .333 | 0-0 | .000 | 5-6 | .833 | 2 | 2 | 4 | 0.7 | 7-0 | 1 | 3 | 1 | 0 | 7 | 1.2 |
| TOTAL | | 24-0 | 160 | 6.7 | 14-32 | .438 | 0-0 | .000 | 11-14 | .786 | 15 | 14 | 29 | 1.2 | 20-0 | 4 | 14 | 6 | 4 | 39 | 1.6 |

2022-23 GAME-BY-GAME STATS

| Opponent | Date | GS | MIN | Total | | 3-Pointers | | Free throws | | Rebounds | | | | PF | A | TO | BLK | STL | PTS | AVG | |
|---------------|------------|----|----------|--------------|------------|-------------|------------|-------------|------------|-------------|----------|----------|----------|------------|----------|----------|----------|----------|----------|----------|------------|
| | | | | FG-FGA | PCT | 3FG-3FGA | PCT | FT-FTA | PCT | OFF | DEF | TOT | AVG | | | | | | | | |
| Fairfield | 11/11/2022 | | 01:31 | 0-0 | .000 | 0-0 | .000 | 0-0 | .000 | 0 | 0 | 0 | 0.0 | 1 | 0 | 0 | 0 | 0 | 0 | 0.0 | |
| Bryant | 11/18/2022 | | 05:22 | 0-1 | .000 | 0-0 | .000 | 3-4 | .750 | 1 | 1 | 2 | 1.0 | 1 | 0 | 1 | 1 | 0 | 3 | 1.5 | |
| vs Fresno St. | 11/26/2022 | | 04:49 | 0-0 | .000 | 0-0 | .000 | 0-0 | .000 | 0 | 0 | 0 | 0.7 | 2 | 0 | 1 | 0 | 0 | 0 | 1.0 | |
| Virginia | 11/30/2022 | | 01:12 | 0-0 | .000 | 0-0 | .000 | 0-0 | .000 | 0 | 0 | 0 | 0.5 | 0 | 0 | 1 | 0 | 0 | 0 | 0.8 | |
| Cornell | 12/21/2022 | | 07:05 | 1-2 | .500 | 0-0 | .000 | 0-0 | .000 | 1 | 0 | 1 | 0.6 | 1 | 1 | 0 | 0 | 0 | 2 | 1.0 | |
| Rutgers | 12/30/2022 | | 03:10 | 0-0 | .000 | 0-0 | .000 | 2-2 | 1.000 | 0 | 1 | 1 | 0.7 | 2 | 0 | 0 | 0 | 0 | 2 | 1.2 | |
| Totals | | | 0 | 23:09 | 1-3 | .333 | 0-0 | .000 | 5-6 | .833 | 2 | 2 | 4 | 0.7 | 7 | 1 | 3 | 1 | 0 | 7 | 1.2 |

Player Averages

| Games Played | Minutes/ game | Points/ game | FG Pct | 3FG Pct | FT Pct | Rebounds/ game | Assists/ game | Turnovers/ game | Assist/Turnover ratio | Steals/ game | Blocks/ game |
|--------------|---------------|--------------|--------|---------|--------|----------------|---------------|-----------------|-----------------------|--------------|--------------|
| 6 | 3.9 | 1.2 | 33.3 | 0.0 | 83.3 | 0.7 | 0.2 | 0.5 | 0.3 | 0.0 | 0.2 |

SEASON/CAREER HIGHS

Points
 Season 3, Bryant (11/18/22)
 Career 8, at Purdue (2/9/22)
 Big Ten 8, at Purdue (2/9/22)

Rebounds
 Season 2, Bryant (11/18/22)
 Career 4, 2x
 Big Ten 4, at Nebraska (2/3/22)

Assists
 Season 1, Cornell (12/21/22)
 Career 1, 4x
 Big Ten 1, 2x

Steals
 Season -
 Career 1, 4x
 Big Ten 1, 3x

Blocks
 Season 1, Bryant (11/18/22)
 Career 1, 5x
 Big Ten 1, 3x

Field Goals Made
 Season 1, Cornell (12/21/22)
 Career 3, 2x
 Big Ten 3, 2x

3-Point Field Goals Made
 Season -
 Career -
 Big Ten -

Free Throws Made
 Season 3, Bryant (11/18/22)
 Career 3, 2x
 Big Ten 3, at Maryland (1/6/22)

Minutes
 Season 7, Cornell (12/21/22)
 Career 16, vs. Maryland (1/30/22)
 Big Ten 16, vs. Maryland (1/30/22)

Career
 10-point games -
 20-point games -
 Double-Doubles -

20 Makenna Marisa | G • 5-11 • Sr.

McMurray, Pa. • Peters Township
Major: Elementary and Early Childhood Education



CAREER STATS

| SEASON TEAM | GP-GS | MIN/AVG | Field Goals | | 3-Point | | F-Throws | | Rebounds | | | | Scoring | | | | | | |
|--------------|--------------|------------------|-----------------|-------------|----------------|-------------|----------------|-------------|------------|------------|------------|------------|--------------|------------|------------|-----------|------------|-------------|-------------|
| | | | FG-FGA | FG% | 3FG-3FGA | 3FG% | FT-FTA | FT% | OFF | DEF | TOT | AVG | PF-FO | A | TO | BLK | STL | PTS | AVG |
| 2019-20 PSU | 30-29 | 979/32.6 | 95-280 | .339 | 39-121 | .322 | 48-57 | .842 | 35 | 99 | 134 | 4.5 | 71-2 | 66 | 75 | 9 | 38 | 277 | 9.2 |
| 2020-21 PSU | 24-24 | 765/31.9 | 120-312 | .385 | 29-95 | .305 | 53-64 | .828 | 30 | 89 | 119 | 5.0 | 51-2 | 121 | 63 | 4 | 25 | 322 | 13.4 |
| 2021-22 PSU | 29-29 | 1039/35.8 | 224-523 | .428 | 59-173 | .341 | 138-165 | .836 | 20 | 103 | 123 | 4.2 | 61-2 | 123 | 105 | 7 | 47 | 645 | 22.2 |
| 2022-23 PSU | 15-15 | 521/34.8 | 102-227 | .449 | 34-76 | .447 | 37-49 | .755 | 17 | 52 | 69 | 4.6 | 29-0 | 63 | 44 | 6 | 30 | 275 | 18.3 |
| TOTAL | 98-97 | 3305/33.7 | 541-1342 | .403 | 161-465 | .346 | 276-335 | .824 | 102 | 343 | 445 | 4.5 | 212-6 | 373 | 287 | 26 | 140 | 1519 | 15.5 |

2022-23 GAME-BY-GAME STATS

| Opponent | Date | GS | MIN | Total | | 3-Pointers | | Free throws | | Rebounds | | | | PF | A | TO | BLK | STL | PTS | AVG |
|----------------|------------|-----------|---------------|----------------|-------------|--------------|-------------|--------------|-------------|-----------|-----------|-----------|------------|-----------|-----------|-----------|----------|-----------|------------|-------------|
| | | | | FG-FGA | PCT | 3FG-3FGA | PCT | FT-FTA | PCT | OFF | DEF | TOT | AVG | | | | | | | |
| Norfolk St. | 11/09/2022 | * | 39:02 | 8-16 | .500 | 2-4 | .500 | 6-8 | .750 | 3 | 8 | 11 | 11.0 | 2 | 4 | 4 | 1 | 1 | 24 | 24.0 |
| Fairfield | 11/11/2022 | * | 33:39 | 5-10 | .500 | 0-0 | .000 | 4-5 | .800 | 1 | 3 | 4 | 7.5 | 2 | 10 | 5 | 0 | 3 | 14 | 19.0 |
| Youngstown St. | 11/15/2022 | * | 38:05 | 9-22 | .409 | 2-4 | .500 | 1-2 | .500 | 2 | 3 | 5 | 6.7 | 2 | 4 | 6 | 0 | 2 | 21 | 19.7 |
| Bryant | 11/18/2022 | * | 19:29 | 6-8 | .750 | 3-5 | .600 | 2-2 | 1.000 | 1 | 1 | 2 | 5.5 | 1 | 0 | 3 | 0 | 5 | 17 | 19.0 |
| Syracuse | 11/21/2022 | * | 38:14 | 8-21 | .381 | 1-4 | .250 | 5-5 | 1.000 | 3 | 5 | 8 | 6.0 | 0 | 7 | 2 | 0 | 3 | 22 | 19.6 |
| vs Toledo | 11/25/2022 | * | 37:29 | 7-14 | .500 | 0-1 | .000 | 0-0 | .000 | 0 | 4 | 4 | 5.7 | 2 | 3 | 2 | 0 | 1 | 14 | 18.7 |
| vs Fresno St. | 11/26/2022 | * | 22:29 | 2-13 | .154 | 0-4 | .000 | 2-2 | 1.000 | 1 | 2 | 3 | 5.3 | 1 | 5 | 1 | 0 | 1 | 6 | 16.9 |
| Virginia | 11/30/2022 | * | 25:12 | 6-12 | .500 | 3-7 | .429 | 1-2 | .500 | 0 | 2 | 2 | 4.9 | 3 | 1 | 1 | 0 | 0 | 16 | 16.8 |
| at Minnesota | 12/03/2022 | * | 49:29 | 13-21 | .619 | 7-10 | .700 | 1-2 | .500 | 0 | 4 | 4 | 4.8 | 3 | 6 | 4 | 2 | 2 | 34 | 18.7 |
| Indiana | 12/08/2022 | * | 40:00 | 5-18 | .278 | 1-5 | .200 | 1-2 | .500 | 2 | 5 | 7 | 5.0 | 2 | 4 | 1 | 0 | 2 | 12 | 18.0 |
| West Virginia | 12/11/2022 | * | 33:02 | 4-10 | .400 | 1-4 | .250 | 0-2 | .000 | 1 | 3 | 4 | 4.9 | 2 | 5 | 3 | 0 | 2 | 9 | 17.2 |
| at Drexel | 12/18/2022 | * | 44:49 | 10-16 | .625 | 7-10 | .700 | 1-2 | .500 | 1 | 2 | 3 | 4.8 | 3 | 5 | 6 | 0 | 1 | 28 | 18.1 |
| Cornell | 12/21/2022 | * | 26:49 | 3-10 | .300 | 1-3 | .333 | 5-6 | .833 | 0 | 1 | 1 | 4.5 | 2 | 3 | 2 | 1 | 2 | 12 | 17.6 |
| Rutgers | 12/30/2022 | * | 33:38 | 11-22 | .500 | 4-9 | .444 | 6-7 | .857 | 1 | 4 | 5 | 4.5 | 1 | 3 | 2 | 1 | 1 | 32 | 18.6 |
| at Michigan | 01/03/2023 | * | 40:00 | 5-14 | .357 | 2-6 | .333 | 2-2 | 1.000 | 1 | 5 | 6 | 4.6 | 3 | 3 | 2 | 1 | 4 | 14 | 18.3 |
| Totals | | 15 | 521:26 | 102-227 | .449 | 34-76 | .447 | 37-49 | .755 | 17 | 52 | 69 | 4.6 | 29 | 63 | 44 | 6 | 30 | 275 | 18.3 |

Player Averages

| Games Played | Minutes/ game | Points/ game | FG Pct | 3FG Pct | FT Pct | Rebounds/ game | Assists/ game | Turnovers/ game | Assist/Turnover ratio | Steals/ game | Blocks/ game |
|--------------|---------------|--------------|--------|---------|--------|----------------|---------------|-----------------|-----------------------|--------------|--------------|
| 15 | 34.8 | 18.3 | 44.9 | 44.7 | 75.5 | 4.6 | 4.2 | 2.9 | 1.4 | 2.0 | 0.4 |

SEASON/CAREER HIGHS

Points
Season 34, at Minnesota (12/3/22)
Career 34, at Minnesota (12/3/22)
Big Ten 34, at Minnesota (12/3/22)

Rebounds
Season 11, Norfolk State (11/9/22)
Career 11, 2x
Big Ten 10, at Iowa (2/18/21)

Assists
Season 10, Fairfield (11/11/22)
Career 11, vs. Delaware State (11/16/21)
Big Ten 10, vs. Illinois (1/16/22)

Steals
Season 5, Bryant (11/18/22)
Career 10, vs. Delaware State (11/16/21)
Big Ten 4, Michigan (1/13/22)

Blocks
Season 2, at Minnesota (12/3/22)
Career 2, 2x
Big Ten 2, 2x

Field Goals Made
Season 13, at Minnesota (12/3/22)
Career 13, at Minnesota (12/3/22)
Big Ten 13, at Minnesota (12/3/22)

3-Point Field Goals Made
Season 7, 2x
Career 7, 2x
Big Ten 7, at Minnesota (12/3/22)

Free Throws Made
Season 6, 2x
Career 14, at Michigan St. (2/21/22)
Big Ten 14, at Michigan St. (2/21/22)

Minutes
Season 49, at Minnesota (12/3/22)
Career 49, at Minnesota (12/3/22)
Big Ten 49, at Minnesota (12/3/22)

Career
10-point games 70
20-point games 30
30-point games 7
Double-Doubles 4
Triple-Doubles 1

22 Alli Campbell

G • 6-1 • R-So.
 Altoona, Pa. • Bellwood-Antis • Notre Dame
 Major: Communications



CAREER STATS

| SEASON | TEAM | GP-GS | MIN/AVG | Field Goals | | 3-Point | | F-Throws | | Rebounds | | | | Scoring | | | | | | |
|----------------------|------|-------------|-----------------|--------------|-------------|-------------|-------------|------------|-------------|----------|-----------|-----------|------------|-------------|-----------|-----------|----------|-----------|-----------|------------|
| | | | | FG-FGA | FG% | 3FG-3FGA | 3FG% | FT-FTA | FT% | OFF | DEF | TOT | AVG | PF-FO | A | TO | BLK | STL | PTS | AVG |
| 2020-21 | ND | 6-0 | 73/12.2 | 5-9 | .556 | 1-3 | .333 | 2-4 | .500 | 2 | 8 | 10 | 1.7 | 5-0 | 2 | 2 | 4 | 2 | 13 | 2.2 |
| 2022-23 | PSU | 10-1 | 171/17.1 | 16-40 | .400 | 7-20 | .350 | 0-0 | .000 | 4 | 13 | 17 | 1.7 | 11-0 | 15 | 11 | 0 | 16 | 39 | 3.9 |
| TOTAL FOR PSU | | 10-1 | 171/17.1 | 16-40 | .400 | 7-20 | .350 | 0-0 | .000 | 4 | 13 | 17 | 1.7 | 11-0 | 15 | 11 | 0 | 16 | 39 | 3.9 |
| TOTAL | | 16-1 | 245/15.3 | 21-49 | .429 | 8-23 | .348 | 2-4 | .500 | 6 | 21 | 27 | 1.7 | 16-0 | 17 | 13 | 4 | 18 | 52 | 3.3 |

2022-23 GAME-BY-GAME STATS

| Opponent | Date | GS | MIN | Total | | 3-Pointers | | Free throws | | Rebounds | | | | PF | A | TO | BLK | STL | PTS | AVG | |
|----------------|------------|----|----------|---------------|--------------|-------------|-------------|-------------|------------|-------------|----------|-----------|-----------|------------|-----------|-----------|-----------|----------|-----------|-----------|------------|
| | | | | FG-FGA | PCT | 3FG-3FGA | PCT | FT-FTA | PCT | OFF | DEF | TOT | AVG | | | | | | | | |
| Norfolk St. | 11/09/2022 | | 11:47 | 0-2 | .000 | 0-1 | .000 | 0-0 | .000 | 0 | 0 | 0 | 0.0 | 0 | 0 | 0 | 0 | 0 | 0 | 0.0 | |
| Fairfield | 11/11/2022 | | 19:13 | 5-7 | .714 | 3-5 | .600 | 0-0 | .000 | 0 | 1 | 1 | 0.5 | 1 | 1 | 1 | 0 | 0 | 13 | 6.5 | |
| Youngstown St. | 11/15/2022 | | 12:22 | 0-1 | .000 | 0-0 | .000 | 0-0 | .000 | 0 | 1 | 1 | 0.7 | 2 | 1 | 2 | 0 | 1 | 0 | 4.3 | |
| Bryant | 11/18/2022 | | 17:09 | 1-8 | .125 | 0-3 | .000 | 0-0 | .000 | 1 | 3 | 4 | 1.5 | 0 | 1 | 4 | 0 | 2 | 2 | 3.8 | |
| Syracuse | 11/21/2022 | | 25:25 | 1-3 | .333 | 0-2 | .000 | 0-0 | .000 | 1 | 3 | 4 | 2.0 | 2 | 5 | 0 | 0 | 4 | 2 | 3.4 | |
| vs Toledo | 11/25/2022 | | 07:26 | 0-1 | .000 | 0-0 | .000 | 0-0 | .000 | 0 | 1 | 1 | 1.8 | 3 | 0 | 2 | 0 | 0 | 0 | 2.8 | |
| vs Fresno St. | 11/26/2022 | | 15:27 | 2-3 | .667 | 1-1 | 1.000 | 0-0 | .000 | 0 | 0 | 0 | 1.6 | 0 | 2 | 1 | 0 | 6 | 5 | 3.1 | |
| Virginia | 11/30/2022 | | 27:14 | 4-6 | .667 | 1-2 | .500 | 0-0 | .000 | 1 | 2 | 3 | 1.8 | 1 | 2 | 1 | 0 | 0 | 9 | 3.9 | |
| at Minnesota | 12/03/2022 | | 04:41 | 0-1 | .000 | 0-1 | .000 | 0-0 | .000 | 0 | 1 | 1 | 1.7 | 0 | 0 | 0 | 0 | 0 | 0 | 3.4 | |
| Indiana | 12/08/2022 | * | 30:30 | 3-8 | .375 | 2-5 | .400 | 0-0 | .000 | 1 | 1 | 2 | 1.7 | 2 | 3 | 0 | 0 | 3 | 8 | 3.9 | |
| Totals | | | 1 | 171:14 | 16-40 | .400 | 7-20 | .350 | 0-0 | .000 | 4 | 13 | 17 | 1.7 | 11 | 15 | 11 | 0 | 16 | 39 | 3.9 |

Player Averages

| Games Played | Minutes/ game | Points/ game | FG Pct | 3FG Pct | FT Pct | Rebounds/ game | Assists/ game | Turnovers/ game | Assist/Turnover ratio | Steals/ game | Blocks/ game |
|--------------|---------------|--------------|--------|---------|--------|----------------|---------------|-----------------|-----------------------|--------------|--------------|
| 10 | 17.1 | 3.9 | 40.0 | 35.0 | 0.0 | 1.7 | 1.5 | 1.1 | 1.4 | 1.6 | 0.0 |

SEASON/CAREER HIGHS

| | |
|--------------------------|--------------------------|
| Points | |
| Season | 13, Fairfield (11/11/22) |
| Career | 13, Fairfield (11/11/22) |
| Big Ten | 8, Indiana (12/8/22) |
| Rebounds | |
| Season | 4, 2x |
| Career | 4, 2x* |
| Big Ten | 2, Indiana (12/8/22) |
| Assists | |
| Season | 5, Syracuse (11/21/22) |
| Career | 5, Syracuse (11/21/22) |
| Big Ten | 3, Indiana (12/8/22) |
| Steals | |
| Season | 6, Fresno St. (11/26/22) |
| Career | 6, Fresno St. (11/26/22) |
| Big Ten | 3, Indiana (12/8/22) |
| Blocks | |
| Season | - |
| Career | 2, 2x* |
| Big Ten | - |
| Field Goals Made | |
| Season | 5, Fairfield (11/11/22) |
| Career | 5, Fairfield (11/11/22) |
| Big Ten | 3, Indiana (12/8/22) |
| 3-Point Field Goals Made | |
| Season | 3, Fairfield (11/11/22) |
| Career | 3, Fairfield (11/11/22) |
| Big Ten | 2, Indiana (12/8/22) |
| Free Throws Made | |
| Season | - |
| Career | 1, 2x* |
| Big Ten | - |
| Minutes | |
| Season | 31, Indiana (12/8/22) |
| Career | 31, Indiana (12/8/22) |
| Big Ten | 31, Indiana (12/8/22) |
| Career | |
| 10-point games | 1 |
| 20-point games | - |
| Double-Doubles | - |

*Includes at Notre Dame (2020-21)

23 Taniyah Thompson

G • 5-11 • Sr.
Hamden, Conn. • Hamden • ECU
Major: Communications



CAREER STATS

| SEASON | TEAM | GP-GS | MIN/AVG | Field Goals | | | 3-Point | | F-Throws | | Rebounds | | | | Scoring | | | | | |
|----------------------|------|--------------|------------------|-----------------|-------------|----------------|-------------|----------------|-------------|------------|------------|------------|------------|--------------|-----------|------------|----------|------------|-------------|-------------|
| | | | | FG-FGA | FG% | 3FG-3FGA | 3FG% | FT-FTA | FT% | OFF | DEF | TOT | AVG | PF-FO | A | TO | BLK | STL | PTS | AVG |
| 2019-20 | ECU | 30-30 | 1045/34.8 | 162-501 | .323 | 42-164 | .256 | 46-67 | .687 | 57 | 41 | 98 | 3.3 | 63-0 | 31 | 78 | 1 | 57 | 412 | 13.7 |
| 2020-21 | ECU | 22-22 | 669/30.4 | 105-300 | .350 | 25-97 | .258 | 28-43 | .651 | 33 | 30 | 63 | 2.9 | 25-0 | 18 | 33 | 2 | 28 | 263 | 12.0 |
| 2021-22 | ECU | 29-29 | 929/32.0 | 199-500 | .398 | 47-147 | .320 | 91-116 | .784 | 49 | 77 | 126 | 4.3 | 40-0 | 36 | 64 | 0 | 43 | 536 | 18.5 |
| 2022-23 | PSU | 15-1 | 276/18.4 | 43-98 | .439 | 9-24 | .375 | 13-18 | .722 | 7 | 21 | 28 | 1.9 | 21-0 | 8 | 17 | 0 | 15 | 108 | 7.2 |
| TOTAL FOR PSU | | 15-1 | 276/18.4 | 43-98 | .439 | 9-24 | .375 | 13-18 | .722 | 7 | 21 | 28 | 1.9 | 21-0 | 8 | 17 | 0 | 15 | 108 | 7.2 |
| TOTAL | | 96-82 | 2919/30.4 | 509-1399 | .364 | 123-432 | .285 | 178-244 | .730 | 146 | 169 | 315 | 3.3 | 149-0 | 93 | 192 | 3 | 143 | 1319 | 13.7 |

2022-23 GAME-BY-GAME STATS

| Opponent | Date | GS | MIN | Total | | 3-Pointers | | Free throws | | Rebounds | | | | PF | | A | | TO | | BLK | | STL | | PTS | | AVG |
|----------------|------------|----------|---------------|--------------|-------------|-------------|-------------|--------------|-------------|----------|-----------|-----------|------------|-----------|----------|-----------|----------|-----------|------------|------------|--|-----|--|-----|--|-----|
| | | | | FG-FGA | PCT | 3FG-3FGA | PCT | FT-FTA | PCT | OFF | DEF | TOT | AVG | PF | A | TO | BLK | STL | PTS | AVG | | | | | | |
| Norfolk St. | 11/09/2022 | * | 28:58 | 5-11 | .455 | 2-6 | .333 | 3-3 | 1.000 | 0 | 2 | 2 | 2.0 | 0 | 1 | 2 | 0 | 3 | 15 | 15.0 | | | | | | |
| Fairfield | 11/11/2022 | | 18:58 | 2-5 | .400 | 0-0 | .000 | 2-2 | 1.000 | 1 | 3 | 4 | 3.0 | 3 | 0 | 2 | 0 | 1 | 6 | 10.5 | | | | | | |
| Youngstown St. | 11/15/2022 | | 18:17 | 1-1 | 1.000 | 0-0 | .000 | 0-0 | .000 | 0 | 1 | 1 | 2.3 | 2 | 0 | 3 | 0 | 0 | 2 | 7.7 | | | | | | |
| Bryant | 11/18/2022 | | 18:03 | 3-11 | .273 | 0-1 | .000 | 2-2 | 1.000 | 1 | 6 | 7 | 3.5 | 0 | 0 | 2 | 0 | 0 | 8 | 7.8 | | | | | | |
| Syracuse | 11/21/2022 | | 08:06 | 1-3 | .333 | 0-0 | .000 | 0-0 | .000 | 0 | 1 | 1 | 3.0 | 1 | 0 | 1 | 0 | 0 | 2 | 6.6 | | | | | | |
| vs Toledo | 11/25/2022 | | 10:45 | 1-2 | .500 | 0-0 | .000 | 0-0 | .000 | 1 | 1 | 2 | 2.8 | 0 | 1 | 1 | 0 | 1 | 2 | 5.8 | | | | | | |
| vs Fresno St. | 11/26/2022 | | 19:40 | 4-7 | .571 | 0-0 | .000 | 1-4 | .250 | 0 | 1 | 1 | 2.6 | 2 | 1 | 0 | 0 | 0 | 9 | 6.3 | | | | | | |
| Virginia | 11/30/2022 | | 20:18 | 3-11 | .273 | 1-5 | .200 | 0-0 | .000 | 0 | 0 | 0 | 2.3 | 1 | 1 | 0 | 0 | 0 | 7 | 6.4 | | | | | | |
| at Minnesota | 12/03/2022 | | 16:49 | 4-8 | .500 | 1-3 | .333 | 0-0 | .000 | 2 | 1 | 3 | 2.3 | 3 | 1 | 1 | 0 | 1 | 9 | 6.7 | | | | | | |
| Indiana | 12/08/2022 | | 01:04 | 0-0 | .000 | 0-0 | .000 | 0-0 | .000 | 0 | 0 | 0 | 2.1 | 0 | 0 | 0 | 0 | 0 | 0 | 6.0 | | | | | | |
| West Virginia | 12/11/2022 | | 21:46 | 6-11 | .545 | 1-2 | .500 | 0-0 | .000 | 1 | 1 | 2 | 2.1 | 0 | 1 | 0 | 0 | 2 | 13 | 6.6 | | | | | | |
| at Drexel | 12/18/2022 | | 19:14 | 2-4 | .500 | 0-0 | .000 | 1-2 | .500 | 0 | 0 | 0 | 1.9 | 4 | 0 | 1 | 0 | 0 | 5 | 6.5 | | | | | | |
| Cornell | 12/21/2022 | | 21:02 | 4-8 | .500 | 1-2 | .500 | 0-0 | .000 | 0 | 1 | 1 | 1.8 | 3 | 2 | 3 | 0 | 5 | 9 | 6.7 | | | | | | |
| Rutgers | 12/30/2022 | | 24:34 | 4-9 | .444 | 1-2 | .500 | 2-3 | .667 | 1 | 0 | 1 | 1.8 | 0 | 0 | 1 | 0 | 1 | 11 | 7.0 | | | | | | |
| at Michigan | 01/03/2023 | | 28:44 | 3-7 | .429 | 2-3 | .667 | 2-2 | 1.000 | 0 | 3 | 3 | 1.9 | 2 | 0 | 0 | 0 | 1 | 10 | 7.2 | | | | | | |
| Totals | | 1 | 276:18 | 43-98 | .439 | 9-24 | .375 | 13-18 | .722 | 7 | 21 | 28 | 1.9 | 21 | 8 | 17 | 0 | 15 | 108 | 7.2 | | | | | | |

Player Averages

| Games Played | Minutes/game | Points/game | FG Pct | 3FG Pct | FT Pct | Rebounds/game | Assists/game | Turnovers/game | Assist/Turnover ratio | Steals/game | Blocks/game |
|--------------|--------------|-------------|--------|---------|--------|---------------|--------------|----------------|-----------------------|-------------|-------------|
| 15 | 18.4 | 7.2 | 43.9 | 37.5 | 72.2 | 1.9 | 0.5 | 1.1 | 0.5 | 1.0 | 0.0 |

| SEASON/CAREER HIGHS | |
|--------------------------|---------------------------------|
| Points | |
| Season | 15, Norfolk State (11/9/22) |
| Career | 31, at UNCW (12/19/21)* |
| Big Ten | 11, Rutgers (12/30/22) |
| Rebounds | |
| Season | 7, Bryant (11/18/22) |
| Career | 8, 2x* |
| Big Ten | 3, 2x |
| Assists | |
| Season | 2, Cornell (12/21/22) |
| Career | 4, vs. Coppin State (11/23/21)* |
| Big Ten | 1, at Minnesota (12/3/22) |
| Steals | |
| Season | 5, Cornell (12/21/22) |
| Career | 5, Cornell (12/21/22) |
| Big Ten | 1, 3x |
| Blocks | |
| Season | - |
| Career | 1, 3x* |
| Big Ten | - |
| Field Goals Made | |
| Season | 6, West Virginia (12/11/22) |
| Career | 13, at UNCW (12/19/21)* |
| Big Ten | 4, 2x |
| 3-Point Field Goals Made | |
| Season | 2, 2x |
| Career | 6, at High Point (11/12/21)* |
| Big Ten | 2, Michigan (1/3/22) |
| Free Throws Made | |
| Season | 3, Norfolk State (11/9/22) |
| Career | 13, at UNCW (12/19/21)* |
| Big Ten | 2, 2x |
| Minutes | |
| Season | 29, Norfolk State (11/9/22) |
| Career | 40, at Houston (2/16/22)* |
| Big Ten | 29, Michigan (1/3/22) |
| Career | |
| 10-point games | 66 (4 at PSU) |
| 20-point games | 20* |

*At East Carolina (2019-22)

24 Alexa Williamson

F • 6-2 • Gr.
Houston, Pa. • Chartiers-Houston • Temple
Graduate Program: Organization Development



CAREER STATS

| SEASON | TEAM | GP-GS | MIN/AVG | Field Goals | | | 3-Point | | F-Throws | | Rebounds | | | | Scoring | | | | | |
|----------------------|--------|---------------|------------------|----------------|-------------|------------|-------------|----------------|-------------|------------|------------|------------|------------|--------------|-----------|------------|-----------|-----------|------------|------------|
| | | | | FG-FGA | FG% | 3FG-3FGA | 3FG% | FT-FTA | FT% | OFF | DEF | TOT | AVG | PF-FO | A | TO | BLK | STL | PTS | AVG |
| 2018-19 | Temple | 25-7 | 377/15.1 | 47-114 | .412 | 0-0 | .000 | 24-39 | .615 | 37 | 58 | 95 | 3.8 | 51-0 | 5 | 19 | 13 | 19 | 118 | 4.7 |
| 2019-20 | Temple | 30-24 | 560/18.7 | 72-173 | .416 | 0-1 | .000 | 41-66 | .621 | 48 | 86 | 134 | 4.5 | 82-1 | 9 | 35 | 17 | 19 | 185 | 6.2 |
| 2020-21 | Temple | 21-21 | 570/27.1 | 101-206 | .490 | 0-0 | .000 | 61-104 | .587 | 48 | 93 | 141 | 6.7 | 65-1 | 12 | 49 | 26 | 21 | 263 | 12.5 |
| 2021-22 | Temple | 27-17 | 544/20.1 | 85-192 | .443 | 0-0 | .000 | 52-80 | .650 | 57 | 78 | 135 | 5.0 | 68-4 | 7 | 29 | 37 | 23 | 222 | 8.2 |
| 2022-23 | PSU | 15-10 | 273/18.2 | 45-86 | .523 | 0-0 | .000 | 16-27 | .593 | 20 | 26 | 46 | 3.1 | 33-0 | 8 | 19 | 1 | 11 | 106 | 7.1 |
| TOTAL FOR PSU | | 15-10 | 273/18.2 | 45-86 | .523 | 0-0 | .000 | 16-27 | .593 | 20 | 26 | 46 | 3.1 | 33-0 | 8 | 19 | 1 | 11 | 106 | 7.1 |
| TOTAL | | 118-79 | 2324/19.7 | 350-771 | .454 | 0-1 | .000 | 194-316 | .614 | 210 | 341 | 551 | 4.7 | 299-6 | 41 | 151 | 94 | 93 | 894 | 7.6 |

2022-23 GAME-BY-GAME STATS

| Opponent | Date | GS | MIN | Total | | 3-Pointers | | Free throws | | Rebounds | | | | PF | | A | | TO | | BLK | | STL | | PTS | | AVG |
|----------------|------------|----|-----------|---------------|--------------|-------------|------------|-------------|--------------|-------------|-----------|-----------|-----------|------------|-----------|----------|-----------|----------|-----------|------------|------------|-----|-----|------|--|-----|
| | | | | FG-FGA | PCT | 3FG-3FGA | PCT | FT-FTA | PCT | OFF | DEF | TOT | AVG | PF | A | TO | BLK | STL | PTS | AVG | | | | | | |
| Norfolk St. | 11/09/2022 | * | 22:02 | 3-6 | .500 | 0-0 | .000 | 0-0 | .000 | 2 | 5 | 7 | 7.0 | 2 | 0 | 1 | 0 | 0 | 0 | 0 | 0 | 0 | 6 | 6.0 | | |
| Fairfield | 11/11/2022 | * | 21:08 | 7-10 | .700 | 0-0 | .000 | 2-3 | .667 | 1 | 0 | 1 | 4.0 | 2 | 1 | 2 | 0 | 0 | 0 | 0 | 0 | 0 | 16 | 11.0 | | |
| Youngstown St. | 11/15/2022 | * | 22:08 | 1-4 | .250 | 0-0 | .000 | 0-1 | .000 | 1 | 1 | 2 | 3.3 | 3 | 2 | 1 | 0 | 4 | 2 | 0 | 0 | 2 | 8.0 | | | |
| Bryant | 11/18/2022 | * | 20:15 | 9-13 | .692 | 0-0 | .000 | 2-2 | 1.000 | 2 | 2 | 4 | 3.5 | 3 | 1 | 2 | 0 | 1 | 20 | 0 | 0 | 1 | 20 | 11.0 | | |
| Syracuse | 11/21/2022 | * | 10:06 | 1-4 | .250 | 0-0 | .000 | 0-0 | .000 | 0 | 1 | 1 | 3.0 | 4 | 0 | 1 | 0 | 0 | 0 | 0 | 0 | 2 | 9.2 | | | |
| vs Toledo | 11/25/2022 | * | 12:10 | 2-4 | .500 | 0-0 | .000 | 0-1 | .000 | 1 | 2 | 3 | 3.0 | 4 | 0 | 0 | 0 | 0 | 0 | 0 | 0 | 4 | 8.3 | | | |
| vs Fresno St. | 11/26/2022 | * | 19:45 | 7-11 | .636 | 0-0 | .000 | 1-2 | .500 | 2 | 1 | 3 | 3.0 | 1 | 1 | 1 | 0 | 2 | 15 | 0 | 0 | 2 | 9.3 | | | |
| Virginia | 11/30/2022 | * | 15:15 | 0-3 | .000 | 0-0 | .000 | 1-2 | .500 | 1 | 1 | 2 | 2.9 | 1 | 0 | 1 | 0 | 0 | 0 | 0 | 0 | 1 | 8.3 | | | |
| at Minnesota | 12/03/2022 | | 27:08 | 3-6 | .500 | 0-0 | .000 | 1-2 | .500 | 3 | 3 | 6 | 3.2 | 4 | 0 | 3 | 0 | 2 | 7 | 0 | 0 | 2 | 7 | 8.1 | | |
| Indiana | 12/08/2022 | * | 25:11 | 4-4 | 1.000 | 0-0 | .000 | 2-3 | .667 | 0 | 4 | 4 | 3.3 | 2 | 1 | 1 | 0 | 0 | 10 | 0 | 0 | 0 | 10 | 8.3 | | |
| West Virginia | 12/11/2022 | * | 09:59 | 1-1 | 1.000 | 0-0 | .000 | 2-2 | 1.000 | 0 | 0 | 0 | 3.0 | 1 | 0 | 1 | 0 | 0 | 0 | 0 | 0 | 4 | 7.9 | | | |
| at Drexel | 12/18/2022 | * | 32:23 | 4-10 | .400 | 0-0 | .000 | 5-9 | .556 | 4 | 3 | 7 | 3.3 | 2 | 2 | 2 | 0 | 2 | 13 | 0 | 0 | 2 | 13 | 8.3 | | |
| Cornell | 12/21/2022 | | 12:51 | 1-4 | .250 | 0-0 | .000 | 0-0 | .000 | 1 | 2 | 3 | 3.3 | 1 | 0 | 0 | 0 | 0 | 0 | 0 | 0 | 0 | 2 | 7.8 | | |
| Rutgers | 12/30/2022 | | 11:47 | 0-4 | .000 | 0-0 | .000 | 0-0 | .000 | 2 | 0 | 2 | 3.2 | 2 | 0 | 0 | 1 | 0 | 0 | 0 | 0 | 0 | 0 | 7.3 | | |
| at Michigan | 01/03/2023 | | 10:45 | 2-2 | 1.000 | 0-0 | .000 | 0-0 | .000 | 0 | 1 | 1 | 3.1 | 1 | 0 | 3 | 0 | 0 | 4 | 0 | 0 | 0 | 4 | 7.1 | | |
| Totals | | | 10 | 272:53 | 45-86 | .523 | 0-0 | .000 | 16-27 | .593 | 20 | 26 | 46 | 3.1 | 33 | 8 | 19 | 1 | 11 | 106 | 7.1 | | | | | |

Player Averages

| Games Played | Minutes/game | Points/game | FG Pct | 3FG Pct | FT Pct | Rebounds/game | Assists/game | Turnovers/game | Assist/Turnover ratio | Steals/game | Blocks/game |
|--------------|--------------|-------------|--------|---------|--------|---------------|--------------|----------------|-----------------------|-------------|-------------|
| 15 | 18.2 | 7.1 | 52.3 | 0.0 | 59.3 | 3.1 | 0.5 | 1.3 | 0.4 | 0.7 | 0.1 |

SEASON/CAREER HIGHS

| | |
|--------------------------|-------------------------------------|
| Points | Season 20, Bryant (11/19/22) |
| | Career 29, at Houston (3/2/21)* |
| | Big Ten 10, Indiana (12/8/22) |
| Rebounds | Season 7, 2x |
| | Career 8, 2x* |
| | Big Ten 6, at Minnesota (12/3/22) |
| Assists | Season 2, 2x |
| | Career 3, vs. Memphis (3/2/21)* |
| | Big Ten 1, Indiana (12/8/22) |
| Steals | Season 4, Youngstown St. (11/15/22) |
| | Career 4, 3x* |
| | Big Ten 2, at Minnesota (12/3/22) |
| Blocks | Season 1, Rutgers (12/30/22) |
| | Career 4, 3x* |
| | Big Ten 1, Rutgers (12/30/22) |
| Field Goals Made | Season 9, Bryant (11/19/22) |
| | Career 11, 2x* |
| | Big Ten 4, Indiana (12/8/22) |
| 3-Point Field Goals Made | Season - |
| | Career - |
| | Big Ten - |
| Free Throws Made | Season 5, at Drexel (12/18/22) |
| | Career 7, 2x* |
| | Big Ten 2, Indiana (12/8/22) |
| Minutes | Season 33, at Drexel (12/18/22) |
| | Career 39, at USF (1/22/22)* |
| | Big Ten 27, at Minnesota (12/3/22) |
| Career | 10-point games 34 (5 at PSU) |
| | 20-point games 6 (1 at PSU) |

*Includes at Temple (2018-22)

33 Johnasia Cash

F • 6-3 • Gr.
McKeesport, Pa. • McKeesport • SMU
Graduate Program: Homeland Security



CAREER STATS

| SEASON | TEAM | GP-GS | MIN/AVG | Field Goals | | | 3-Point | | | F-Throws | | Rebounds | | | | Scoring | | | | |
|----------------------|---------------|------------------|-----------------|-------------|-------------|-------------|----------------|-------------|------------|------------|------------|------------|---------------|-----------|------------|------------|------------|-------------|-------------|------|
| | | | | FG-FGA | FG% | 3FG-3FGA | 3FG% | FT-FTA | FT% | OFF | DEF | TOT | AVG | PF-FO | A | TO | BLK | STL | PTS | AVG |
| 2017-18 | SMU | 29-10 | 508/17.5 | 58-175 | .331 | 3-19 | .158 | 29-49 | .592 | 52 | 118 | 170 | 5.9 | 83-4 | 8 | 59 | 9 | 15 | 148 | 5.1 |
| 2018-19 | SMU | 29-17 | 552/19.0 | 78-228 | .342 | 4-17 | .235 | 28-55 | .509 | 73 | 120 | 193 | 6.7 | 63-0 | 20 | 71 | 27 | 26 | 188 | 6.5 |
| 2019-20 | SMU | 29-28 | 705/24.3 | 130-335 | .388 | 1-7 | .143 | 62-104 | .596 | 94 | 179 | 273 | 9.4 | 103-4 | 28 | 84 | 40 | 52 | 323 | 11.1 |
| 2020-21 | PSU | 24-17 | 574/23.9 | 136-289 | .471 | 1-3 | .333 | 56-111 | .505 | 63 | 148 | 211 | 8.8 | 84-5 | 22 | 75 | 26 | 30 | 329 | 13.7 |
| 2022-23 | PSU | 15-3 | 214/14.3 | 23-57 | .404 | 0-0 | .000 | 14-25 | .560 | 25 | 51 | 76 | 5.1 | 29-0 | 14 | 22 | 10 | 15 | 60 | 4.0 |
| TOTAL FOR PSU | 39-20 | 788/20.2 | 159-346 | .460 | 1-3 | .333 | 70-136 | .515 | 88 | 199 | 287 | 7.4 | 113-5 | 36 | 97 | 36 | 45 | 389 | 10.0 | |
| TOTAL | 126-75 | 2553/20.3 | 425-1084 | .392 | 9-46 | .196 | 189-344 | .549 | 307 | 616 | 923 | 7.3 | 362-13 | 92 | 311 | 112 | 138 | 1048 | 8.3 | |

2022-23 GAME-BY-GAME STATS

| Opponent | Date | GS | MIN | Total | | 3-Pointers | | Free throws | | Rebounds | | | | PF | A | TO | BLK | STL | PTS | AVG |
|----------------|------------|----------|---------------|--------------|-------------|------------|-------------|--------------|-------------|-----------|-----------|-----------|------------|-----------|-----------|-----------|-----------|-----------|-----------|------------|
| | | | | FG-FGA | PCT | 3FG-3FGA | PCT | FT-FTA | PCT | OFF | DEF | TOT | AVG | | | | | | | |
| Norfolk St. | 11/09/2022 | | 14:18 | 1-1 | 1.000 | 0-0 | .000 | 1-2 | .500 | 2 | 0 | 2 | 2.0 | 1 | 0 | 1 | 0 | 1 | 3 | 3.0 |
| Fairfield | 11/11/2022 | | 08:38 | 2-2 | 1.000 | 0-0 | .000 | 0-1 | .000 | 0 | 3 | 3 | 2.5 | 3 | 1 | 0 | 0 | 1 | 4 | 3.5 |
| Youngstown St. | 11/15/2022 | | 14:59 | 2-3 | .667 | 0-0 | .000 | 3-4 | .750 | 1 | 1 | 2 | 2.3 | 2 | 3 | 2 | 0 | 2 | 7 | 4.7 |
| Bryant | 11/18/2022 | | 13:09 | 4-5 | .800 | 0-0 | .000 | 0-0 | .000 | 6 | 5 | 11 | 4.5 | 2 | 0 | 0 | 0 | 0 | 8 | 5.5 |
| Syracuse | 11/21/2022 | * | 31:04 | 3-11 | .273 | 0-0 | .000 | 3-4 | .750 | 6 | 6 | 12 | 6.0 | 3 | 2 | 4 | 1 | 1 | 9 | 6.2 |
| vs Toledo | 11/25/2022 | | 19:38 | 2-8 | .250 | 0-0 | .000 | 0-0 | .000 | 3 | 7 | 10 | 6.7 | 4 | 0 | 1 | 1 | 0 | 4 | 5.8 |
| vs Fresno St. | 11/26/2022 | | 13:41 | 2-2 | 1.000 | 0-0 | .000 | 0-0 | .000 | 0 | 5 | 5 | 6.4 | 1 | 4 | 1 | 2 | 4 | 5.6 | |
| Virginia | 11/30/2022 | * | 23:05 | 3-5 | .600 | 0-0 | .000 | 3-4 | .750 | 3 | 4 | 7 | 6.5 | 1 | 1 | 1 | 1 | 3 | 9 | 6.0 |
| at Minnesota | 12/03/2022 | * | 13:24 | 2-6 | .333 | 0-0 | .000 | 0-0 | .000 | 0 | 4 | 4 | 6.2 | 3 | 2 | 2 | 1 | 1 | 4 | 5.8 |
| Indiana | 12/08/2022 | | 03:12 | 0-2 | .000 | 0-0 | .000 | 0-0 | .000 | 2 | 0 | 2 | 5.8 | 2 | 0 | 1 | 0 | 0 | 0 | 5.2 |
| West Virginia | 12/11/2022 | | 22:40 | 1-4 | .250 | 0-0 | .000 | 2-6 | .333 | 0 | 5 | 5 | 5.7 | 1 | 2 | 0 | 2 | 1 | 4 | 5.1 |
| at Drexel | 12/18/2022 | | 10:38 | 1-3 | .333 | 0-0 | .000 | 0-2 | .000 | 1 | 0 | 1 | 5.3 | 2 | 0 | 1 | 1 | 1 | 2 | 4.8 |
| Cornell | 12/21/2022 | | 13:46 | 0-2 | .000 | 0-0 | .000 | 2-2 | 1.000 | 1 | 9 | 10 | 5.7 | 3 | 0 | 4 | 1 | 0 | 2 | 4.6 |
| Rutgers | 12/30/2022 | | 10:52 | 0-3 | .000 | 0-0 | .000 | 0-0 | .000 | 0 | 2 | 2 | 5.4 | 1 | 2 | 0 | 1 | 2 | 0 | 4.3 |
| at Michigan | 01/03/2023 | | 01:06 | 0-0 | .000 | 0-0 | .000 | 0-0 | .000 | 0 | 0 | 0 | 5.1 | 0 | 0 | 1 | 0 | 0 | 0 | 4.0 |
| Totals | | 3 | 214:10 | 23-57 | .404 | 0-0 | .000 | 14-25 | .560 | 25 | 51 | 76 | 5.1 | 29 | 14 | 22 | 10 | 15 | 60 | 4.0 |

Player Averages

| Games Played | Minutes/ game | Points/ game | FG Pct | 3FG Pct | FT Pct | Rebounds/ game | Assists/ game | Turnovers/ game | Assist/Turnover ratio | Steals/ game | Blocks/ game |
|--------------|---------------|--------------|--------|---------|--------|----------------|---------------|-----------------|-----------------------|--------------|--------------|
| 15 | 14.3 | 4.0 | 40.4 | 0.0 | 56.0 | 5.1 | 0.9 | 1.5 | 0.6 | 1.0 | 0.7 |

| SEASON/CAREER HIGHS | |
|--------------------------|------------------------------|
| Points | |
| Season | 9, 2x |
| Career | 28, at Purdue (1/31/21) |
| Big Ten | 28, at Purdue (1/31/21) |
| Rebounds | |
| Season | 12, Syracuse (11/21/22) |
| Career | 19, Nebraska (2/4/21) |
| Big Ten | 19, Nebraska (2/4/21) |
| Assists | |
| Season | 3, Youngstown St. (11/15/22) |
| Career | 3, 6x |
| Big Ten | 3, Wisconsin (2/7/21) |
| Steals | |
| Season | 3, Virginia (11/30/22) |
| Career | 6, vs. Memphis (3/2/20) |
| Big Ten | 4, Wisconsin (2/7/21) |
| Blocks | |
| Season | 2, West Virginia (12/11/22) |
| Career | 4, 3x |
| Big Ten | 3, 2x |
| Field Goals Made | |
| Season | 4, Bryant (11/19/22) |
| Career | 13, at Purdue (1/31/21) |
| Big Ten | 13, at Purdue (1/31/21) |
| 3-Point Field Goals Made | |
| Season | - |
| Career | 1, 9x* |
| Big Ten | 1, Nebraska (2/4/21) |
| Free Throws Made | |
| Season | 3, 3x |
| Career | 8, Nebraska (2/4/21) |
| Big Ten | 8, Nebraska (2/4/21) |
| Minutes | |
| Season | 31, Syracuse (11/21/22) |
| Career | 34, 2x |
| Big Ten | 34, Rutgers (2/28/21) |
| Career | |
| 10-point games | 46 (17 at PSU) |
| 20-point games | 4 (3 at PSU) |

*Includes at SMU (2017-21)

GAME 16 | PENN STATE VS PURDUE | JANUARY 7, 2023 | BRYCE JORDAN CENTER

GAME 1: NORFOLK STATE

| NCAA | | Official Basketball Box Score - Final | | | | | | | | | | Game Time: 7:00 PM | | | | |
|----------------------|---------|---|------|------|----------|-------|----|----|----|----|--------|--|-----|----|-----|----|
| | | Norfolk St. at Penn St. | | | | | | | | | | Game Duration: 3:28 | | | | |
| | | 11/09/22 Bryce Jordan Center, State College | | | | | | | | | | Attendance: 1,777 | | | | |
| | | 2022-23 Women's Basketball | | | | | | | | | | Officials: Felicia Gritter, Ashlee Goode, Brad Maxwell | | | | |
| Norfolk St. - 61 | | Record: 1-1 | | | | | | | | | | Shooting By Period | | | | |
| NO. Name | Min | FG | 3P | FT | Rebounds | Fouls | TP | AS | TO | ST | Blocks | +/- | | | | |
| 10 Mahogany Williams | F 12:21 | 0-1 | 0-0 | 0-0 | 0 | 1 | 1 | 3 | 0 | 0 | 1 | 0 | -10 | | | |
| 50 Kierra Wheeler | F 26:12 | 3-5 | 0-0 | 1-5 | 3 | 7 | 10 | 2 | 4 | 7 | 0 | 0 | -13 | | | |
| 1 Deja Francis | G 32:54 | 3-8 | 1-3 | 6-7 | 0 | 4 | 4 | 3 | 5 | 13 | 1 | 8 | 2 | 0 | -13 | |
| 2 Niya Fields | G 24:09 | 3-7 | 1-5 | 0-0 | 1 | 1 | 4 | 0 | 7 | 3 | 1 | 1 | 0 | -7 | | |
| 5 Camille Downs | G 26:16 | 4-13 | 2-5 | 0-0 | 1 | 5 | 6 | 2 | 10 | 4 | 6 | 6 | 0 | 1 | -1 | |
| 0 Crystal White | 22:42 | 4-8 | 3-7 | 0-0 | 1 | 0 | 1 | 0 | 11 | 2 | 0 | 0 | 0 | 0 | 4 | |
| 12 Makoye Diawara | 27:11 | 4-7 | 1-3 | 0-0 | 4 | 4 | 8 | 2 | 9 | 1 | 1 | 1 | 0 | 0 | 7 | |
| 13 Skye Robinson | 11:01 | 1-1 | 0-0 | 0-0 | 0 | 1 | 2 | 1 | 2 | 0 | 1 | 0 | 0 | 0 | 1 | |
| 24 Danajah Williams | 13:58 | 1-6 | 0-2 | 0-0 | 0 | 0 | 0 | 0 | 2 | 0 | 0 | 1 | 0 | 0 | 2 | |
| 3 Alana Swift | 03:16 | 0-2 | 0-0 | 0-0 | 0 | 0 | 0 | 0 | 0 | 0 | 0 | 0 | 0 | 0 | -2 | |
| Team | | | | | 3 | 1 | 4 | | | 0 | 2 | | | | | |
| Totals | | 23-58 | 8-25 | 7-12 | 12 | 24 | 36 | 24 | 14 | 61 | 12 | 22 | 11 | 0 | 2 | -6 |
| | | | | | | | | | | | | Technical Fouls: NONE | | | | |
| | | | | | | | | | | | | Dead Ball Rebounds: 1, 0 | | | | |

| NCAA | | Official Basketball Box Score - Final | | | | | | | | | | Game Time: 7:00 PM | | | | |
|---------------------|---------|---|------|-------|----------|-------|----|----|----|----|--------|---|---|---|---|----|
| | | Penn St. - 67 | | | | | | | | | | Game Duration: 1:51 | | | | |
| | | 11/09/22 Bryce Jordan Center, State College | | | | | | | | | | Attendance: 1,699 | | | | |
| | | 2022-23 Women's Basketball | | | | | | | | | | Officials: Brian Garland, Kate Entering, Kylie Galway | | | | |
| Penn St. - 67 | | Record: 1-0 | | | | | | | | | | Shooting By Period | | | | |
| NO. Name | Min | FG | 3P | FT | Rebounds | Fouls | TP | AS | TO | ST | Blocks | +/- | | | | |
| 11 Anna Camden | F 25:40 | 2-9 | 2-9 | 0-2 | 2 | 0 | 2 | 3 | 1 | 6 | 1 | 3 | 0 | 1 | 0 | 4 |
| 24 Alexa Williamson | F 22:02 | 3-6 | 0-0 | 0-0 | 2 | 5 | 7 | 2 | 0 | 6 | 0 | 1 | 0 | 0 | 0 | 4 |
| 5 Lelani Kapinus | G 30:46 | 1-4 | 1-3 | 6-6 | 3 | 5 | 6 | 3 | 7 | 9 | 3 | 6 | 1 | 0 | 0 | 9 |
| 20 Makenna Marisa | G 39:02 | 8-16 | 2-4 | 6-8 | 3 | 8 | 11 | 2 | 7 | 24 | 4 | 4 | 1 | 1 | 0 | 4 |
| 23 Taniyah Thompson | G 28:58 | 5-11 | 2-6 | 3-3 | 0 | 2 | 2 | 0 | 3 | 15 | 1 | 2 | 3 | 0 | 0 | 2 |
| 10 Chanaya Pinto | 18:18 | 0-3 | 0-2 | 3-6 | 1 | 3 | 4 | 2 | 4 | 3 | 0 | 5 | 0 | 0 | 0 | 3 |
| 22 Ali Campbell | 11:47 | 0-2 | 0-1 | 0-0 | 0 | 0 | 0 | 0 | 0 | 0 | 0 | 0 | 0 | 0 | 0 | -1 |
| 33 Johnasia Cash | 14:18 | 1-1 | 0-0 | 1-2 | 0 | 2 | 1 | 1 | 3 | 0 | 1 | 1 | 0 | 0 | 0 | 6 |
| 4 Shay Ciezki | 08:08 | 0-1 | 0-0 | 1-2 | 0 | 0 | 0 | 1 | 1 | 1 | 0 | 1 | 0 | 0 | 0 | -1 |
| 1 Ali Brigham | 03:01 | 0-0 | 0-0 | 0-0 | 1 | 0 | 1 | 0 | 0 | 0 | 0 | 0 | 0 | 0 | 0 | 0 |
| Team | | | | | 1 | 4 | 5 | | | 0 | 1 | | | | | |
| Totals | | 20-53 | 7-25 | 20-29 | 15 | 27 | 42 | 14 | 24 | 67 | 10 | 23 | 7 | 2 | 0 | 6 |
| | | | | | | | | | | | | Technical Fouls: NONE | | | | |
| | | | | | | | | | | | | Dead Ball Rebounds: 3, 0 | | | | |

| NSU | | PSU | | Points from | | FF | | PSU | | Period by Period Scoring | |
|------------------|---------------------------|---------------------------|---------------|-------------|----|-----|-----|-----|-----|--------------------------|----|
| Biggest lead | 0 (1 st 10:00) | 12 (3 rd 0:47) | Turnovers | 16 | 17 | 1st | 2nd | 3rd | 4th | TOT | |
| Best Scoring Run | 8 (4 th 1:43) | 9 (1 st 7:08) | Paint | 26 | 20 | NSU | 8 | 14 | 21 | 18 | 61 |
| Lead Changes | 0 | 0 | Second Chance | 12 | 21 | FF | 8 | 13 | 18 | 10 | 49 |
| Times Tied | 0 | 0 | Fast Breaks | 9 | 5 | PSU | 13 | 15 | 24 | 15 | 67 |
| Time with Lead | 00:00 | 39:13 | Bench | 24 | 7 | | | | | | |

GAME 2: FAIRFIELD

| NCAA | | Official Basketball Box Score - Final | | | | | | | | | | Game Time: 7:00 PM | | | | |
|-----------------------------|---------|---|------|------|----------|-------|----|----|----|----|--------|---|---|---|---|-----|
| | | Fairfield at Penn St. | | | | | | | | | | Game Duration: 1:51 | | | | |
| | | 11/11/22 Bryce Jordan Center, State College | | | | | | | | | | Attendance: 1,699 | | | | |
| | | 2022-23 Women's Basketball | | | | | | | | | | Officials: Brian Garland, Kate Entering, Kylie Galway | | | | |
| Fairfield - 49 | | Record: 1-1 | | | | | | | | | | Shooting By Period | | | | |
| NO. Name | Min | FG | 3P | FT | Rebounds | Fouls | TP | AS | TO | ST | Blocks | +/- | | | | |
| 23 Callie Cavanaugh | F 30:41 | 6-10 | 0-0 | 1-2 | 3 | 0 | 3 | 3 | 3 | 13 | 2 | 3 | 1 | 0 | 1 | -23 |
| 41 Andrea Hermangomez | F 30:39 | 1-5 | 0-0 | 0-0 | 2 | 4 | 6 | 3 | 2 | 2 | 0 | 2 | 1 | 0 | 0 | -15 |
| 2 Mimi Rubino | G 34:26 | 0-10 | 0-4 | 2-4 | 1 | 2 | 3 | 0 | 3 | 2 | 4 | 3 | 1 | 0 | 0 | -22 |
| 3 Janelle Brown | G 16:06 | 3-7 | 2-5 | 0-0 | 0 | 2 | 2 | 4 | 2 | 8 | 2 | 6 | 4 | 0 | 0 | -16 |
| 10 Izabella Nicoletti-Lette | G 28:44 | 5-12 | 1-6 | 3-4 | 2 | 3 | 5 | 3 | 3 | 14 | 3 | 5 | 1 | 1 | 0 | -18 |
| 15 Lauren Beach | G 28:34 | 2-4 | 1-2 | 0-1 | 0 | 1 | 1 | 1 | 1 | 5 | 1 | 2 | 0 | 0 | 0 | -29 |
| 42 Mackenzie Martin | 10:28 | 2-3 | 0-0 | 0-0 | 1 | 0 | 1 | 1 | 3 | 4 | 0 | 2 | 0 | 0 | 0 | -15 |
| 1 Anna Eng | 07:27 | 0-0 | 0-0 | 0-0 | 0 | 1 | 1 | 0 | 1 | 0 | 0 | 0 | 0 | 0 | 0 | -5 |
| 34 Brooke Tatarian | 03:34 | 0-0 | 0-0 | 0-0 | 0 | 0 | 0 | 0 | 0 | 0 | 0 | 0 | 0 | 0 | 0 | 2 |
| 33 Danyla Tatarian | 03:16 | 0-0 | 0-0 | 0-0 | 0 | 0 | 0 | 0 | 0 | 0 | 0 | 0 | 0 | 0 | 0 | 2 |
| 22 Jocelyn Polansky | 02:40 | 0-1 | 0-0 | 0-0 | 0 | 0 | 0 | 0 | 0 | 0 | 0 | 0 | 0 | 0 | 0 | -1 |
| 25 Mackenzie Daleba | 02:40 | 0-1 | 0-0 | 1-4 | 1 | 1 | 2 | 1 | 2 | 1 | 0 | 0 | 0 | 0 | 0 | -1 |
| 12 Kate Peek | 00:45 | 0-0 | 0-0 | 0-0 | 0 | 0 | 0 | 0 | 0 | 0 | 0 | 0 | 0 | 0 | 0 | 1 |
| Team | | | | | 2 | 0 | 2 | | | 0 | 1 | | | | | |
| Totals | | 19-53 | 4-17 | 7-15 | 12 | 14 | 26 | 16 | 20 | 49 | 12 | 27 | 9 | 1 | 1 | -28 |
| | | | | | | | | | | | | Technical Fouls: NONE | | | | |
| | | | | | | | | | | | | Dead Ball Rebounds: 7, 1 | | | | |

| NCAA | | Official Basketball Box Score - Final | | | | | | | | | | Game Time: 7:00 PM | | | | |
|---------------------|---------|---|------|-------|----------|-------|----|----|----|----|--------|--|----|---|---|----|
| | | Penn St. - 77 | | | | | | | | | | Game Duration: 1:56 | | | | |
| | | 11/09/22 Bryce Jordan Center, State College | | | | | | | | | | Attendance: 1,777 | | | | |
| | | 2022-23 Women's Basketball | | | | | | | | | | Officials: Felicia Gritter, Ashlee Goode, Brad Maxwell | | | | |
| Penn St. - 77 | | Record: 2-0 | | | | | | | | | | Shooting By Period | | | | |
| NO. Name | Min | FG | 3P | FT | Rebounds | Fouls | TP | AS | TO | ST | Blocks | +/- | | | | |
| 11 Anna Camden | F 18:59 | 0-1 | 0-0 | 0-0 | 1 | 1 | 2 | 1 | 0 | 0 | 0 | 2 | 1 | 0 | 0 | 16 |
| 24 Alexa Williamson | F 21:07 | 7-10 | 0-0 | 2-3 | 1 | 0 | 1 | 2 | 3 | 7 | 1 | 2 | 0 | 0 | 0 | 15 |
| 4 Shay Ciezki | G 22:15 | 3-10 | 1-7 | 0-0 | 2 | 2 | 4 | 2 | 0 | 16 | 0 | 2 | 2 | 0 | 0 | 2 |
| 5 Lelani Kapinus | G 28:18 | 5-8 | 0-0 | 1-1 | 2 | 6 | 8 | 1 | 2 | 11 | 2 | 3 | 9 | 1 | 0 | 29 |
| 20 Makenna Marisa | G 33:39 | 5-10 | 0-0 | 4-5 | 1 | 3 | 4 | 2 | 5 | 14 | 0 | 5 | 3 | 0 | 1 | 32 |
| 23 Taniyah Thompson | 18:57 | 2-5 | 0-0 | 2-2 | 1 | 3 | 4 | 1 | 1 | 6 | 0 | 2 | 1 | 0 | 0 | 5 |
| 33 Johnasia Cash | 08:38 | 2-2 | 0-0 | 0-1 | 0 | 3 | 3 | 2 | 4 | 1 | 0 | 1 | 0 | 0 | 0 | 8 |
| 22 Ali Campbell | 19:13 | 5-7 | 3-5 | 0-0 | 0 | 1 | 1 | 1 | 1 | 13 | 1 | 1 | 0 | 0 | 0 | 22 |
| 1 Ali Brigham | 13:57 | 2-4 | 0-0 | 0-0 | 2 | 1 | 3 | 4 | 1 | 4 | 2 | 2 | 0 | 0 | 0 | 9 |
| 10 Chanaya Pinto | 10:05 | 0-1 | 0-0 | 2-2 | 0 | 2 | 2 | 0 | 1 | 2 | 1 | 2 | 0 | 0 | 0 | 5 |
| 2 Aicha Dia | 02:00 | 0-1 | 0-0 | 1-0 | 1 | 0 | 1 | 0 | 0 | 0 | 0 | 0 | 0 | 0 | 0 | -1 |
| 12 Kayla Thomas | 01:31 | 0-0 | 0-0 | 0-0 | 0 | 0 | 0 | 0 | 0 | 0 | 0 | 0 | 0 | 0 | 0 | -1 |
| 0 Ivane Tensaie | 01:21 | 0-0 | 0-0 | 0-0 | 0 | 0 | 0 | 0 | 0 | 0 | 0 | 0 | 0 | 0 | 0 | -1 |
| Team | | | | | 0 | 2 | 2 | | | 0 | 1 | | | | | |
| Totals | | 31-59 | 4-12 | 11-14 | 13 | 22 | 35 | 20 | 16 | 77 | 18 | 27 | 17 | 1 | 1 | 28 |
| | | | | | | | | | | | | Technical Fouls: NONE | | | | |
| | | | | | | | | | | | | Dead Ball Rebounds: 3, 1 | | | | |

| FF | | PSU | | Points from | | FF | | PSU | | Period by Period Scoring | |
|------------------|---------------------------|---------------------------|---------------|-------------|----|-----|-----|-----|-----|--------------------------|----|
| Biggest lead | 0 (1 st 10:00) | 30 (4 th 3:36) | Turnovers | 9 | 33 | 1st | 2nd | 3rd | 4th | TOT | |
| Best Scoring Run | 7 (2 nd 2:56) | 15 (4 th 4:23) | Paint | 20 | 28 | FF | 8 | 13 | 18 | 10 | 49 |
| Lead Changes | 0 | 0 | Second Chance | 7 | 11 | PSU | 21 | 12 | 20 | 24 | 77 |
| Times Tied | 0 | 0 | Fast Breaks | 7 | 18 | | | | | | |
| Time with Lead | 00:00 | 39:46 | Bench | 10 | 29 | | | | | | |

GAME 3: YOUNGSTOWN STATE

| NCAA | | Official Basketball Box Score - Final | | | | | | | | | | Game Time: 7:00 PM | | | | |
|---------------------|---------|---|-----|-----|----------|-------|----|----|----|----|--------|--|---|---|---|-----|
| | | Youngstown St. at Penn St. | | | | | | | | | | Game Duration: 1:56 | | | | |
| | | 11/10/22 Bryce Jordan Center, State College | | | | | | | | | | Attendance: 1,541 | | | | |
| | | 2022-23 Women's Basketball | | | | | | | | | | Officials: Frank Saterore, Stephanie Barksdale, Kristen Bell | | | | |
| Youngstown St. - 63 | | Record: 1-1 | | | | | | | | | | Shooting By Period | | | | |
| NO. Name | Min | FG | 3P | FT | Rebounds | Fouls | TP | AS | TO | ST | Blocks | +/- | | | | |
| 35 Lilly Ritz | F 25:57 | 6-8 | 0-0 | 0-3 | 1 | 5 | 6 | 2 | 5 | 12 | 0 | 0 | 4 | 1 | 0 | -7 |
| 0 Mady Aubach | G 31:00 | 3-4 | 2-2 | 0-0 | 2 | 2 | 0 | 3 | 8 | 4 | 2 | 0 | 0 | 0 | 0 | -10 |
| 2 Malia Magistro | G 29:32 | 2-8 | 1-7 | 3-4 | 0 | 3 | 3 | 4 | 6 | 8 | 5 | 5 | 1 | 0 | 0 | -9 |
| 13 Megan Callahan | G 33:30 | 2-7 | 1-5 | 0-0 | 0 | 3 | 3 | 3 | 3 | 5 | 3 | 3 | 1 | 0 | 0 | -7 |
| 32 Paige Shy | G 31:22 | 7-13 | 5-9 | 0-0 | 1 | 3 | 4 | 5 | 0 | 19 | 3 | 5 | 1 | 0 | 1 | -7 |
| 22 Shay-Lee Kirby | 15:23 | 1-3 | 1-2 | 0-0 | 0 | 0 | 0 | 2 | 0 | 3 | 1 | 2 | 0 | 0 | 0 | -10 |
| 10 Dena Jarrells | 16:58 | 0-3 | 0-3 | 0-0 | 0 | 3 | 3 | 0 | 0 | 3 | 5 | 0 | 0 | 0 | 0 | -12 |
| 31 Emily Saunders | 08:05 | 3-3 | 0-0 | 0-0 | 0 | 0 | 0 | 2 | 0 | 6 | | | | | | |

GAME 16 | PENN STATE VS PURDUE | JANUARY 7, 2023 | BRYCE JORDAN CENTER

GAME 5: SYRACUSE



Official Basketball Box Score - Final
Syracuse at Penn St.
11/26/22 Bryce Jordan Center, State College
2022-23 Women's Basketball

Game Time: 7:00 PM
Game Duration: 1:48
Attendance: 1,650

Officials: Felicia Griner, Tim Dalay, Erica Parker

| NO. | Name | Min | FG | | | 3P | | | FT | | | Rebounds | | | Fouls | | | TP | AS | TO | ST | Blocks | | | +/- |
|--------|------------------|-------|-------|------|------|-----|-----|-----|-----|----|----|----------|----|----|-------|----|-----|----|-----|----|----|--------|----|----|-----|
| | | | M/A | M/A | M/A | M/A | M/A | M/A | M/A | OR | DR | TOT | PF | FD | PF | FD | PF | | | | | FD | BS | BS | |
| 15 | Asia Strong | F | 37:42 | 5-12 | 1-5 | 0-1 | 0 | 9 | 9 | 3 | 4 | 11 | 2 | 1 | 0 | 2 | 0 | 0 | 2 | 0 | 0 | -11 | | | |
| 24 | Dariauna Lewis | F | 34:59 | 2-3 | 0-0 | 0-0 | 1 | 8 | 9 | 4 | 1 | 4 | 0 | 1 | 1 | 0 | 0 | 0 | 0 | 0 | -2 | | | | |
| 2 | Dyaisha Fair | G | 38:53 | 7-18 | 3-10 | 0-6 | 0 | 3 | 3 | 0 | 7 | 20 | 6 | 1 | 5 | 0 | 0 | 0 | 0 | -8 | | | | | |
| 4 | Teisha Hyman | G | 24:57 | 7-13 | 2-3 | 3-3 | 1 | 2 | 3 | 5 | 19 | 6 | 8 | 1 | 0 | 0 | 0 | 0 | 0 | 0 | | | | | |
| 25 | Alaina Rice | G | 37:38 | 3-9 | 3-7 | 0-0 | 0 | 0 | 3 | 3 | 1 | 9 | 1 | 4 | 1 | 0 | 0 | 1 | -15 | | | | | | |
| 12 | Cheyenne McEvans | 09:40 | 0-3 | 0-0 | 2-2 | 0 | 0 | 0 | 0 | 1 | 1 | 2 | 0 | 1 | 0 | 0 | 0 | 0 | -7 | | | | | | |
| 21 | Saniaa Wilson | 06:02 | 0-0 | 0-0 | 0-0 | 0 | 0 | 0 | 0 | 0 | 0 | 0 | 0 | 0 | 0 | 0 | 0 | 0 | -8 | | | | | | |
| 3 | Nyah Wilson | 08:52 | 2-3 | 0-0 | 0-0 | 0 | 0 | 0 | 0 | 0 | 4 | 0 | 0 | 2 | 0 | 0 | 0 | 0 | -9 | | | | | | |
| 22 | Kyra Wood | 01:17 | 0-0 | 0-0 | 0-0 | 0 | 0 | 0 | 0 | 0 | 0 | 0 | 0 | 0 | 0 | 0 | 0 | 0 | 0 | | | | | | |
| Team | | | | | | | 5 | 0 | 5 | 0 | 0 | 0 | 0 | 0 | 0 | 0 | 0 | 0 | 0 | 0 | | | | | |
| Totals | | | 26:61 | 9:25 | 8:12 | 7 | 25 | 32 | 20 | 19 | 69 | 15 | 19 | 8 | 4 | 2 | -13 | | | | | | | | |

Technical Fouls: NONE

| Shooting By Period | |
|--------------------|-------------|
| 1st FG% | 10-17 58.8% |
| 3PT% | 6-7 85.7% |
| FT% | 1-2 50% |
| 2nd FG% | 5-12 41.7% |
| 3PT% | 1-6 16.7% |
| FT% | 3-5 60% |
| 3rd FG% | 5-17 29.4% |
| 3PT% | 0-7 0% |
| FT% | 0-5 0% |
| 4th FG% | 6-15 40.0% |
| 3PT% | 2-7 28.6% |
| FT% | 0-0 0% |
| GM FG% | 26-61 42.6% |
| 3PT% | 9-25 36.0% |
| FT% | 8-12 66.7% |

Dead Ball Rebounds: 1, 0

| NO. | Name | Min | FG | | | 3P | | | FT | | | Rebounds | | | Fouls | | | TP | AS | TO | ST | Blocks | | | +/- |
|--------|------------------|-------|-------|------|-------|-----|-----|-----|-----|----|----|----------|----|----|-------|----|----|-----|----|----|----|--------|----|----|-----|
| | | | M/A | M/A | M/A | M/A | M/A | M/A | M/A | OR | DR | TOT | PF | FD | PF | FD | PF | | | | | FD | BS | BS | |
| 24 | Alexa Williamson | F | 10:06 | 1-4 | 0-0 | 0-0 | 0 | 1 | 1 | 4 | 0 | 2 | 0 | 1 | 0 | 0 | 0 | 0 | 0 | 0 | -7 | | | | |
| 33 | Johanna Cash | F | 31:04 | 5-11 | 0-0 | 3-4 | 6 | 6 | 12 | 3 | 3 | 9 | 2 | 4 | 1 | 0 | 0 | 0 | 0 | 0 | | | | | |
| 4 | Shay Ciezki | G | 30:34 | 6-12 | 4-9 | 2-2 | 1 | 1 | 2 | 3 | 3 | 18 | 3 | 1 | 1 | 0 | 1 | 16 | | | | | | | |
| 5 | Lellani Kapinus | G | 18:36 | 1-3 | 0-1 | 2-3 | 2 | 3 | 5 | 4 | 3 | 4 | 0 | 4 | 1 | 1 | 0 | -15 | | | | | | | |
| 20 | Makenna Marisa | G | 38:14 | 8-21 | 1-4 | 5-5 | 3 | 5 | 8 | 0 | 5 | 22 | 7 | 2 | 3 | 0 | 2 | 13 | | | | | | | |
| 10 | Chanaya Pinto | 18:25 | 5-7 | 1-1 | 1-2 | 2 | 5 | 7 | 1 | 5 | 12 | 0 | 0 | 0 | 0 | 0 | 0 | 20 | | | | | | | |
| 23 | Tanyah Thompson | 08:06 | 1-3 | 0-0 | 0-0 | 0 | 1 | 1 | 1 | 0 | 2 | 0 | 1 | 0 | 0 | 0 | 0 | -4 | | | | | | | |
| 11 | Anna Camden | 13:27 | 2-5 | 2-5 | 0-0 | 0 | 1 | 1 | 1 | 0 | 6 | 1 | 1 | 0 | 0 | 0 | 2 | | | | | | | | |
| 22 | Alii Campbell | 25:25 | 1-3 | 0-2 | 0-0 | 1 | 3 | 4 | 2 | 2 | 5 | 0 | 4 | 0 | 0 | 0 | 31 | | | | | | | | |
| 1 | Alii Brigham | 06:03 | 2-3 | 0-0 | 1-2 | 0 | 1 | 1 | 1 | 1 | 5 | 1 | 0 | 0 | 0 | 0 | 1 | 9 | | | | | | | |
| Team | | | | | | | 4 | 3 | 7 | 0 | 0 | 0 | 0 | 0 | 0 | 0 | 0 | 0 | | | | | | | |
| Totals | | | 30:72 | 8:22 | 14:18 | 19 | 30 | 49 | 19 | 20 | 82 | 19 | 14 | 10 | 2 | 4 | 13 | | | | | | | | |

Technical Fouls: NONE

Dead Ball Rebounds: 2, 1

| Biggest lead | SYR | PSU | Points from Turnovers | SYR | PSU | Period by Period Scoring | | | | | |
|------------------|---------------|--------------|-----------------------|-----|-----|--------------------------|-----|-----|-----|-----|----|
| | | | | | | 1st | 2nd | 3rd | 4th | TOT | |
| Best Scoring Run | 11 (1st 6:24) | 7 (4th 6:43) | Paint | 26 | 34 | SYR | 27 | 14 | 14 | 14 | 69 |
| Lead Changes | 3 | 0 | Second Chance | 8 | 25 | PSU | 14 | 9 | 22 | 37 | 82 |
| Times Tied | 0 | 0 | Fast Breaks | 9 | 21 | | | | | | |
| Time with Lead | 33:28 | 05:58 | Bench | 6 | 27 | | | | | | |

GAME 6: VS. TOLEDO



Official Basketball Box Score - Final
Toledo at Penn St.
11/25/22 Ocean Center, Daytona Beach, Fla.
2022 Dayton Beach Invitational

Game Time: 1:15 PM
Game Duration: 2:00
Attendance: 350

Officials: Natasha Harris, Lauren Niemera, Erica Herriman

| NO. | Name | Min | FG | | | 3P | | | FT | | | Rebounds | | | Fouls | | | TP | AS | TO | ST | Blocks | | | +/- |
|--------|-------------------|-------|-------|------|-------|------|-----|-----|-----|----|----|----------|----|----|-------|----|----|-----|----|----|----|--------|----|----|-----|
| | | | M/A | M/A | M/A | M/A | M/A | M/A | M/A | OR | DR | TOT | PF | FD | PF | FD | PF | | | | | FD | BS | BS | |
| 34 | Jessica Cook | F | 23:01 | 2-7 | 0-0 | 1-2 | 2 | 3 | 5 | 1 | 3 | 5 | 1 | 1 | 2 | 1 | 1 | 1 | 1 | -2 | | | | | |
| 2 | Sophia Wiard | G | 39:12 | 3-11 | 1-4 | 8-10 | 0 | 8 | 8 | 2 | 8 | 15 | 3 | 2 | 0 | 0 | 0 | 0 | -4 | | | | | | |
| 5 | Quinesha Lockett | G | 33:15 | 5-14 | 0-6 | 5-7 | 4 | 3 | 7 | 3 | 5 | 15 | 4 | 1 | 1 | 1 | 0 | 5 | | | | | | | |
| 22 | Khera Goss | G | 24:10 | 3-6 | 1-3 | 1-2 | 1 | 0 | 1 | 0 | 2 | 8 | 0 | 2 | 2 | 0 | 0 | -1 | | | | | | | |
| 33 | Sammie Mikonowicz | G | 35:38 | 2-9 | 1-4 | 3-4 | 3 | 5 | 8 | 2 | 3 | 8 | 2 | 3 | 0 | 0 | 0 | -12 | | | | | | | |
| 1 | Nan Garcia | 08:23 | 1-5 | 0-3 | 0-0 | 1 | 0 | 1 | 0 | 0 | 2 | 0 | 1 | 1 | 0 | 0 | -7 | | | | | | | | |
| 12 | Jayda Jansen | 09:43 | 0-4 | 0-1 | 0-0 | 0 | 2 | 2 | 1 | 0 | 0 | 0 | 0 | 0 | 0 | 0 | 0 | 2 | | | | | | | |
| 2 | Justina King | 16:38 | 2-4 | 0-1 | 2-2 | 0 | 1 | 1 | 1 | 1 | 6 | 1 | 0 | 0 | 0 | 0 | 3 | | | | | | | | |
| 24 | Yanah Curry | 01:24 | 0-1 | 0-0 | 0-0 | 0 | 0 | 0 | 0 | 0 | 0 | 0 | 0 | 0 | 0 | 0 | 0 | 3 | | | | | | | |
| 13 | Lonasia Brewer | 08:36 | 0-1 | 0-0 | 0-0 | 0 | 2 | 1 | 3 | 1 | 0 | 0 | 0 | 0 | 0 | 0 | 0 | 8 | | | | | | | |
| Team | | | | | | | 2 | 1 | 3 | 0 | 0 | 0 | 1 | 1 | 0 | 0 | 0 | 0 | | | | | | | |
| Totals | | | 18:62 | 3:22 | 20:27 | 15 | 24 | 39 | 11 | 23 | 59 | 11 | 12 | 10 | 2 | 1 | -1 | | | | | | | | |

Technical Fouls: NONE

| Shooting By Period | |
|--------------------|-------------|
| 1st FG% | 5-13 38.5% |
| 3PT% | 0-5 0.0% |
| FT% | 3-5 60% |
| 2nd FG% | 5-18 27.8% |
| 3PT% | 0-4 0.0% |
| FT% | 2-2 100% |
| 3rd FG% | 3-14 21.4% |
| 3PT% | 1-6 16.7% |
| FT% | 5-6 83.3% |
| 4th FG% | 5-17 29.4% |
| 3PT% | 2-7 28.6% |
| FT% | 10-14 71.4% |
| GM FG% | 18-62 29.0% |
| 3PT% | 3-22 13.6% |
| FT% | 20-27 74.1% |

Dead Ball Rebounds: 4, 1

| NO. | Name | Min | FG | | | 3P | | | FT | | | Rebounds | | | Fouls | | | TP | AS | TO | ST | Blocks | | | +/- |
|--------|------------------|-------|-------|------|-----|-----|-----|-----|-----|----|----|----------|----|----|-------|----|----|----|----|----|----|--------|----|----|-----|
| | | | M/A | M/A | M/A | M/A | M/A | M/A | M/A | OR | DR | TOT | PF | FD | PF | FD | PF | | | | | FD | BS | BS | |
| 10 | Chanaya Pinto | F | 27:59 | 5-9 | 2-4 | 1-1 | 3 | 3 | 6 | 2 | 13 | 0 | 3 | 3 | 0 | 0 | 0 | 0 | 6 | | | | | | |
| 24 | Alexa Williamson | F | 12:11 | 2-4 | 0-0 | 0-1 | 1 | 2 | 3 | 4 | 1 | 4 | 0 | 0 | 0 | 0 | 0 | 0 | -2 | | | | | | |
| 4 | Shay Ciezki | G | 35:51 | 6-13 | 2-5 | 2-2 | 0 | 1 | 1 | 4 | 2 | 16 | 3 | 2 | 1 | 0 | 1 | 6 | | | | | | | |
| 5 | Lellani Kapinus | G | 19:45 | 0-3 | 0-2 | 3-4 | 0 | 4 | 4 | 2 | 4 | 3 | 1 | 5 | 1 | 0 | 0 | 0 | | | | | | | |
| 20 | Makenna Marisa | G | 37:29 | 7-14 | 0-1 | 0-0 | 4 | 4 | 2 | 0 | 14 | 3 | 2 | 1 | 0 | 0 | 0 | -3 | | | | | | | |
| 13 | Johanna Cash | 19:39 | 2-8 | 0-0 | 0-0 | 3 | 7 | 10 | 4 | 0 | 4 | 0 | 1 | 0 | 1 | 0 | 1 | -6 | | | | | | | |
| 11 | Anna Camden | 17:37 | 0-2 | 0-2 | 0-0 | 1 | 1 | 1 | 1 | 2 | 1 | 0 | 0 | 0 | 0 | 0 | 0 | 8 | | | | | | | |
| 23 | Tanyah Thompson | 10:45 | 1-2 | 0-0 | 0-0 | 1 | 1 | 2 | 0 | 2 | 1 | 1 | 1 | 1 | 0 | 0 | 0 | -4 | | | | | | | |
| 1 | Alii Brigham | 08:40 | 2-5 | 0-1 | 0-0 | 1 | 4 | 5 | 0 | 0 | 4 | 1 | 1 | 1 | 0 | 0 | 2 | | | | | | | | |
| 22 | Alii Campbell | 07:26 | 0-1 | 0-0 | 0-0 | 0 | 1 | 1 | 3 | 0 | 0 | 0 | 2 | 0 | 0 | 0 | -5 | | | | | | | | |
| 2 | Aicha Dia | 02:38 | 0-0 | 0-0 | 0-0 | 0 | 0 | 0 | 0 | 0 | 0 | 0 | 0 | 0 | 0 | 0 | 0 | 0 | | | | | | | |
| Team | | | | | | | 3 | 3 | 6 | 0 | 0 | 0 | 0 | 0 | 0 | 0 | 0 | 0 | | | | | | | |
| Totals | | | 25:61 | 4:15 | 6:8 | 12 | 31 | 43 | 23 | 11 | 60 | 9 | 19 | 8 | 1 | 2 | 1 | | | | | | | | |

Technical Fouls: NONE

Dead Ball Rebounds: 1, 1

| Biggest lead | TOL | PSU | Points from Turnovers | TOL | PSU | Period by Period Scoring | | | | | |
|------------------|---------------|---------------|-----------------------|-----|-----|--------------------------|-----|-----|-----|-----|----|
| | | | | | | 1st | 2nd | 3rd | 4th | TOT | |
| Best Scoring Run | 11 (1st 8:33) | 13 (3rd 5:32) | Paint | 18 | 30 | TOL | 13 | 12 | 12 | 22 | 59 |
| Lead Changes | 3 | 0 | Second Chance | 14 | 12 | PSU | 18 | 11 | 13 | 18 | 60 |
| Times Tied | 4 | 0 | Fast Breaks | 4 | 6 | | | | | | |
| Time with Lead | 00:29 | 37:32 | Bench | 8 | 10 | | | | | | |

GAME 7: VS. FRESNO STATE



Official Basketball Box Score - Final
Penn St. at Fresno St.
11/26/22 Ocean Center, Daytona Beach, Fla.
2022 Daytona Beach Invitational

Game Time: 1:00 AM
Game Duration: 1:43
Attendance: 145

Officials: Natasha Harris, Ashlee Goode, Matthew Krenok

| NO. | Name | Min | FG | | | 3P | | | FT | | | Rebounds | | |
|-----|------|-----|----|--|--|----|--|--|----|--|--|----------|--|--|
|-----|------|-----|----|--|--|----|--|--|----|--|--|----------|--|--|

GAME 16 | PENN STATE VS PURDUE | JANUARY 7, 2023 | BRYCE JORDAN CENTER

GAME 9: AT MINNESOTA



Official Basketball Box Score - Final
Penn St. at Minnesota
 12/03/22 Williams Arena, Minneapolis
 2022-23 Women's Basketball

Game Time: 7:30 PM
 Game Duration: 2:32
 Attendance: 2,852

Officials: Maggie Terman, Brian Garland, Xomara Cruz-Johnson

| NO. | Name | Min | FG | | | 3P | | | FT | | | Rebounds | | Fouls | | TP | AS | TO | ST | Blocks | | +/- | |
|--------|------------------|---------|-------|-------|------|-----|-----|-----|----|----|----|----------|----|-------|----|----|----|----|----|--------|---|-----|----|
| | | | M/A | M/A | M/A | M/A | M/A | M/A | OR | DR | OR | DR | PF | FD | BS | | | | | BA | | | |
| 10 | Chanayia Pinto | F 45:12 | 4-8 | 0-2 | 3-4 | 2 | 6 | 8 | 2 | 3 | 1 | 0 | 0 | 2 | 11 | 2 | 3 | 1 | 0 | 0 | 0 | 0 | -1 |
| 33 | Johnasia Cash | F 13:25 | 2-6 | 0-0 | 0-0 | 0 | 4 | 4 | 3 | 0 | 4 | 2 | 2 | 1 | 1 | 0 | 1 | 0 | 0 | 0 | 0 | 0 | -1 |
| 4 | Shay Ciezki | G 42:40 | 5-13 | 3-8 | 0-0 | 1 | 1 | 4 | 4 | 13 | 0 | 3 | 1 | 0 | 0 | 0 | 0 | 0 | 0 | 0 | 0 | -8 | |
| 5 | Leliani Kapinus | G 39:45 | 8-10 | 0-0 | 2-6 | 1 | 2 | 3 | 4 | 6 | 18 | 4 | 2 | 5 | 2 | 0 | 1 | 0 | 0 | 0 | 0 | 0 | |
| 20 | Makenna Marisa | G 49:29 | 13-21 | 7-10 | 1-2 | 0 | 4 | 4 | 3 | 2 | 34 | 6 | 4 | 2 | 2 | 0 | 2 | 0 | 0 | 0 | 0 | 0 | |
| 24 | Alexa Williamson | F 27:08 | 3-6 | 0-0 | 1-2 | 3 | 3 | 6 | 4 | 2 | 7 | 0 | 3 | 2 | 0 | 0 | 1 | 0 | 0 | 0 | 0 | 0 | |
| 1 | Ali Brigham | 02:38 | 0-0 | 0-0 | 0-0 | 0 | 1 | 1 | 0 | 0 | 0 | 1 | 0 | 0 | 0 | 0 | 0 | 0 | 0 | 0 | 0 | 0 | |
| 22 | Alli Campbell | 04:41 | 0-1 | 0-1 | 0-0 | 0 | 1 | 1 | 0 | 0 | 0 | 0 | 0 | 0 | 0 | 0 | 0 | 0 | 0 | 0 | 0 | 0 | |
| 23 | Tanyah Thompson | 13:48 | 4-8 | 1-3 | 0-0 | 2 | 1 | 3 | 3 | 1 | 9 | 1 | 1 | 1 | 0 | 0 | 0 | 0 | 0 | 0 | 0 | 0 | |
| 11 | Anna Camden | 08:14 | 0-2 | 0-0 | 0-0 | 0 | 0 | 0 | 1 | 2 | 0 | 1 | 0 | 0 | 0 | 0 | 0 | 0 | 0 | 0 | 0 | 0 | |
| Team | | | | | | | | | | | | | | | | | | | | | | | |
| Totals | | | 39-75 | 11-24 | 7-14 | 10 | 28 | 38 | 25 | 20 | 96 | 16 | 22 | 13 | 5 | 0 | 0 | 0 | 0 | 0 | 0 | 0 | 0 |

Technical Fouls: NONE

| Shooting By Period | |
|--------------------|-------------|
| 1st FG% | 5-13 38.5% |
| 3PT% | 3-5 60.0% |
| FT% | 1-2 50% |
| 2nd FG% | 6-13 46.2% |
| 3PT% | 2-4 50.0% |
| FT% | 0-0 0% |
| 3rd FG% | 12-18 66.7% |
| 3PT% | 3-6 50.0% |
| FT% | 0-0 0% |
| 4th FG% | 7-15 46.7% |
| 3PT% | 2-6 33.3% |
| FT% | 5-6 83.3% |
| OT FG% | 9-16 56.3% |
| 3PT% | 1-3 33.3% |
| FT% | 1-6 16.7% |
| GM FG% | 39-75 52.0% |
| 3PT% | 11-24 45.8% |
| FT% | 7-14 50.0% |

Dead Ball Rebounds: 3

| NO. | Name | Min | FG | | | 3P | | | FT | | | Rebounds | | Fouls | | TP | AS | TO | ST | Blocks | | +/- | |
|--------|-------------------|---------|-------|------|-------|-----|-----|-----|----|----|----|----------|----|-------|----|----|----|----|----|--------|---|-----|----|
| | | | M/A | M/A | M/A | M/A | M/A | M/A | OR | DR | OR | DR | PF | FD | BS | | | | | BA | | | |
| 4 | Alanna Micheaux | F 23:54 | 3-8 | 0-0 | 2-2 | 1 | 1 | 2 | 5 | 2 | 8 | 0 | 1 | 0 | 0 | 0 | 0 | 0 | 0 | 0 | 0 | 0 | 0 |
| 24 | Mallory Heyer | F 43:23 | 7-13 | 2-5 | 2-3 | 3 | 8 | 11 | 2 | 3 | 18 | 1 | 2 | 2 | 0 | 0 | 1 | 0 | 0 | 0 | 0 | 0 | -1 |
| 3 | Amaya Battle | G 40:26 | 7-14 | 2-2 | 3-4 | 0 | 5 | 5 | 2 | 4 | 19 | 5 | 8 | 3 | 0 | 2 | 0 | 0 | 0 | 0 | 0 | 0 | -2 |
| 10 | Mara Braun | G 45:44 | 7-13 | 1-4 | 1-1 | 0 | 4 | 4 | 1 | 8 | 26 | 6 | 7 | 3 | 0 | 0 | 0 | 0 | 0 | 0 | 0 | 0 | 5 |
| 23 | Katie Borowicz | G 31:52 | 4-7 | 2-4 | 3-4 | 0 | 2 | 2 | 5 | 2 | 13 | 3 | 4 | 1 | 0 | 0 | 0 | 0 | 0 | 0 | 0 | 0 | 1 |
| 14 | Isabelle Gradwell | 17:57 | 2-7 | 1-5 | 1-2 | 0 | 1 | 1 | 2 | 6 | 0 | 1 | 2 | 0 | 0 | 0 | 0 | 0 | 0 | 0 | 0 | 0 | -1 |
| 5 | Maggie Czinnano | 21:37 | 0-3 | 0-1 | 4-4 | 0 | 3 | 3 | 1 | 2 | 4 | 0 | 0 | 0 | 0 | 0 | 0 | 0 | 0 | 0 | 0 | 0 | 1 |
| 21 | MiCole Cayton | 14:01 | 0-0 | 0-0 | 2-2 | 1 | 1 | 2 | 1 | 2 | 0 | 1 | 0 | 0 | 0 | 0 | 0 | 0 | 0 | 0 | 0 | 0 | -7 |
| 13 | Destinee Oberg | 11:06 | 1-1 | 0-0 | 0-0 | 0 | 0 | 0 | 1 | 2 | 0 | 1 | 0 | 0 | 0 | 0 | 0 | 0 | 0 | 0 | 0 | 0 | -8 |
| Team | | | | | | | | | | | | | | | | | | | | | | | |
| Totals | | | 31-66 | 8-21 | 28-32 | 9 | 30 | 39 | 20 | 25 | 98 | 15 | 26 | 11 | 0 | 5 | 2 | | | | | | |

Technical Fouls: NONE

| Shooting By Period | |
|--------------------|-------------|
| 1st FG% | 6-12 50.0% |
| 3PT% | 3-5 60.0% |
| FT% | 1-2 50% |
| 2nd FG% | 5-14 35.7% |
| 3PT% | 1-4 25.0% |
| FT% | 4-5 80% |
| 3rd FG% | 6-15 40.0% |
| 3PT% | 3-8 37.5% |
| FT% | 0-0 0% |
| 4th FG% | 8-14 57.1% |
| 3PT% | 1-3 33.3% |
| FT% | 13-13 100% |
| OT FG% | 6-11 54.5% |
| 3PT% | 0-1 0% |
| FT% | 10-12 83.3% |
| GM FG% | 31-66 47.0% |
| 3PT% | 8-21 38.1% |
| FT% | 28-32 87.5% |

Dead Ball Rebounds: 2

| Penn | | MINN | | Points from Turnovers | | Penn | | MINN | | Period by Period Scoring | | | | | | | | | | |
|------------------|---------------|---------------|---------------|-----------------------|----|------|-----|------|-----|--------------------------|-----|-----|------|----|----|----|----|----|----|----|
| Biggest lead | 10 (4th 9:10) | 8 (3rd 9:10) | Turnovers | 20 | 21 | 1st | 2nd | 3rd | 4th | OT1 | OT2 | TOT | Penn | 14 | 14 | 27 | 21 | 10 | 10 | 96 |
| Best Scoring Run | 12 (3rd 2:35) | 11 (3rd 9:10) | Paint | 46 | 40 | MINN | 16 | 15 | 15 | 30 | 10 | 12 | 98 | | | | | | | |
| Lead Changes | 10 | | Second Chance | 5 | 15 | | | | | | | | | | | | | | | |
| Times Tied | 11 | | Fast Breaks | 22 | 21 | | | | | | | | | | | | | | | |
| Time with Lead | 29:07 | 14:51 | Bench | 16 | 14 | | | | | | | | | | | | | | | |

GAME 10: NO. 4/3 INDIANA



Official Basketball Box Score - Final
Indiana at Penn St.
 12/08/22 Bryce Jordan Center, State College
 2022-23 Women's Basketball

Game Time: 7:00 PM
 Game Duration: 1:42
 Attendance: 1,621

Officials: Gina Cross, By Seales, Brad Maskey

| NO. | Name | Min | FG | | | 3P | | | FT | | | Rebounds | | Fouls | | TP | AS | TO | ST | Blocks | | +/- | |
|--------|--------------------|---------|-------|------|-----|-----|-----|-----|----|----|----|----------|----|-------|----|----|----|----|----|--------|---|-----|----|
| | | | M/A | M/A | M/A | M/A | M/A | M/A | OR | DR | OR | DR | PF | FD | BS | | | | | BA | | | |
| 54 | Mackenzie Holmes | F 34:36 | 8-12 | 0-0 | 2-3 | 0 | 10 | 10 | 3 | 4 | 18 | 1 | 2 | 1 | 1 | 0 | 0 | 0 | 0 | 0 | 0 | 0 | 10 |
| 12 | Yarden Garzon | G 33:59 | 3-5 | 1-1 | 0-0 | 1 | 7 | 8 | 5 | 2 | 7 | 5 | 6 | 1 | 0 | 0 | 0 | 0 | 0 | 0 | 0 | 0 | 8 |
| 14 | Sara Scalia | G 38:49 | 3-12 | 1-7 | 0-0 | 0 | 3 | 3 | 0 | 2 | 7 | 4 | 4 | 2 | 0 | 0 | 0 | 0 | 0 | 0 | 0 | 0 | 12 |
| 22 | Chloe Moore-McNeil | G 38:54 | 3-4 | 1-2 | 4-4 | 0 | 3 | 3 | 1 | 3 | 11 | 7 | 1 | 1 | 1 | 0 | 0 | 0 | 0 | 0 | 0 | 0 | 9 |
| 33 | Sydney Parrish | G 33:44 | 7-13 | 2-4 | 2-2 | 2 | 5 | 7 | 3 | 3 | 18 | 3 | 4 | 0 | 0 | 0 | 0 | 0 | 0 | 0 | 0 | 0 | 14 |
| 21 | Hanna Sarvik | 12:17 | 2-3 | 0-1 | 0-0 | 0 | 0 | 0 | 0 | 0 | 4 | 0 | 0 | 0 | 0 | 0 | 0 | 0 | 0 | 0 | 0 | 0 | -4 |
| 52 | Lily Mestier | 05:24 | 1-2 | 0-0 | 0-0 | 0 | 0 | 0 | 0 | 1 | 0 | 2 | 0 | 0 | 0 | 0 | 0 | 0 | 0 | 0 | 0 | 0 | -1 |
| 1 | Lexus Bargesser | 02:17 | 0-0 | 0-0 | 0-0 | 0 | 0 | 0 | 0 | 0 | 0 | 0 | 0 | 0 | 0 | 0 | 0 | 0 | 0 | 0 | 0 | 0 | -3 |
| Team | | | | | | | | | | | | | | | | | | | | | | | |
| Totals | | | 27-51 | 5-15 | 8-9 | 6 | 31 | 37 | 13 | 14 | 67 | 20 | 17 | 5 | 2 | 0 | 0 | 0 | 0 | 0 | 0 | 0 | 9 |

Technical Fouls: NONE

| Shooting By Period | |
|--------------------|-------------|
| 1st FG% | 6-11 54.5% |
| 3PT% | 2-5 40.0% |
| FT% | 2-2 100% |
| 2nd FG% | 5-13 38.5% |
| 3PT% | 0-2 0% |
| FT% | 0-0 0% |
| 3rd FG% | 8-16 50.0% |
| 3PT% | 2-7 28.6% |
| FT% | 4-5 80% |
| 4th FG% | 8-11 72.7% |
| 3PT% | 1-1 100% |
| FT% | 2-2 100% |
| GM FG% | 27-51 52.9% |
| 3PT% | 5-15 33.3% |
| FT% | 8-9 88.9% |

Dead Ball Rebounds: 0

| NO. | Name | Min | FG | | | 3P | | | FT | | | Rebounds | | Fouls | | TP | AS | TO | ST | Blocks | | +/- | |
|-----|------------------|---------|------|-----|-----|-----|-----|-----|----|----|----|----------|----|-------|----|----|----|----|----|--------|---|-----|----|
| | | | M/A | M/A | M/A | M/A | M/A | M/A | OR | DR | OR | DR | PF | FD | BS | | | | | BA | | | |
| 24 | Alexa Williamson | F 25:11 | 4-4 | 0-0 | 2-3 | 0 | 4 | 4 | 2 | 2 | 10 | 1 | 1 | 0 | 0 | 0 | 0 | 0 | 0 | 0 | 0 | 0 | 3 |
| 4 | Shay Ciezki | G 34:15 | 3-11 | 0-4 | 0-1 | 1 | 1 | 2 | 2 | 2 | 6 | 1 | 4 | 1 | 0 | 0 | 0 | 0 | 0 | 0 | 0 | 0 | -9 |
| 5 | Leliani Kapinus | G 34:16 | 5-13 | 1-5 | 4-4 | 3 | 5 | 8 | 3 | 2 | 15 | 3 | 2 | 1 | 0 | 0 | 0 | 0 | 0 | 0 | 0 | 0 | -3 |
| 20 | Makenna Marisa | G 40:00 | 5-18 | 1-5 | 1-2 | 2 | 5 | 7 | 2 | 12 | 4 | 1 | 2 | 0 | 0 | 0 | 0 | 0 | 0 | 0 | 0 | 0 | -7 |
| 22 | Alli Campbell | G 30:30 | 3-8 | 2-5 | 0-0 | 1 | 1 | 2 | 3 | 8 | 3 | 0 | 3 | 0 | 0 | 0 | 0 | 0 | 0 | 0 | 0 | 0 | 0 |
| 11 | Anna Camden | 07:26 | 0-3 | 0-3 | 0-0 | 0 | 0 | 0 | 0 | 0 | 0 | 0 | 0 | 0 | 0 | 0 | 0 | 0 | 0 | 0 | 0 | 0 | -8 |
| 23 | Tanyah Thompson | 01:04 | 0-0 | 0-0 | 0-0 | 0 | 0 | 0 | 0 | 0 | 0 | 0 | 0 | 0 | 0 | 0 | 0 | 0 | 0 | 0 | 0 | 0 | 0 |
| 10 | Chanayia Pinto | 17:33 | 3-5 | 0-0 | 1-2 | 1 | 0 | 1 | 1 | 2 | 7 | 1 | 1 | 1 | 0 | 0 | 0 | 0 | 0 | 0 | 0 | 0 | 0 |
| 33 | Johnasia Cash | 03:12 | 0-2 | 0-0 | 0-0 | 0 | 2 | 2 | 0 | 2 | 0 | 0 | 0 | 0 | 0 | 0 | 0 | 0 | 0 | 0 | 0 | 0 | 0 |
| 1 | Ali Brigham | 06:33 | | | | | | | | | | | | | | | | | | | | | |

GAME 16 | PENN STATE VS PURDUE | JANUARY 7, 2023 | BRYCE JORDAN CENTER

GAME 13: CORNELL

Official Basketball Box Score - Final
Cornell at Penn St.
 12/12/22 Bryce Jordan Center, State College
 2022-23 Women's Basketball

Game Time: 12:00 PM
 Game Duration: 1:54
 Attendance: 1,589

Record: 6-6
 Officials: Frank Steratore, Tom Halstead, Kriste Watkins-Day

| NO. | Name | Min | FG | 3P | FT | Rebounds | Fouls | TP | AS | TO | ST | Blocks | +/- |
|---------------|---------------------|---------|-------|------|------|-----------|-------|----|----|----|----|--------|-----|
| | | | M-A | M-A | M-A | OR DR TOT | PF FD | | | | | BS BA | |
| 21 | Anna Hovis | F 24:40 | 1-3 | 0-0 | 0-0 | 0 4 4 | 1 0 2 | 4 | 2 | 1 | 0 | 0 | -10 |
| 24 | Summer Parker-Hall | F 19:55 | 1-5 | 0-0 | 2-2 | 1 4 5 | 4 4 4 | 4 | 1 | 2 | 2 | 0 | -11 |
| 5 | Ania McNicholas | G 28:40 | 5-16 | 3-10 | 0-0 | 2 1 3 | 4 4 4 | 13 | 1 | 8 | 4 | 0 | -25 |
| 20 | Kaya Ingram | G 25:01 | 1-6 | 0-1 | 2-2 | 0 1 1 | 2 2 4 | 4 | 1 | 5 | 2 | 0 | -21 |
| 22 | Shannon Mulroy | G 30:22 | 2-6 | 1-4 | 0-2 | 0 1 1 | 3 2 5 | 4 | 3 | 1 | 0 | 0 | -13 |
| 12 | Mia Beam | 17:30 | 2-9 | 0-6 | 1-2 | 1 0 1 | 1 2 5 | 0 | 3 | 1 | 0 | 0 | -30 |
| 31 | Emily Pape | 19:21 | 2-6 | 0-0 | 0-0 | 2 3 5 | 2 1 6 | 1 | 6 | 4 | 0 | 0 | -37 |
| 25 | Lexi Green | 06:58 | 1-1 | 0-0 | 0-0 | 0 0 0 | 0 0 0 | 0 | 0 | 0 | 0 | 0 | -13 |
| 2 | Val Garcia-Martinez | 06:35 | 1-3 | 1-2 | 0-0 | 0 1 1 | 0 0 3 | 0 | 0 | 2 | 0 | 0 | 5 |
| 3 | Vivienne Knee | 12:25 | 1-6 | 1-3 | 1-2 | 1 2 3 | 1 1 4 | 4 | 1 | 1 | 2 | 0 | -4 |
| 13 | Jada Davis | 04:23 | 0-0 | 0-0 | 0-0 | 0 1 1 | 0 0 0 | 0 | 0 | 0 | 0 | 0 | -4 |
| 4 | Sarah Hathorn | 02:05 | 0-0 | 0-0 | 0-0 | 0 0 0 | 0 0 0 | 0 | 1 | 0 | 0 | 0 | 4 |
| 11 | Arianna Linoxiakis | 02:05 | 0-0 | 0-0 | 0-0 | 0 0 0 | 0 0 0 | 0 | 0 | 0 | 0 | 0 | 4 |
| Team | | | | | | 7 1 8 | | 0 | 0 | 0 | 0 | 0 | |
| Totals | | | 17-61 | 6-26 | 8-12 | 14 19 33 | 18 17 | 48 | 14 | 28 | 15 | 0 | 31 |

Technical Fouls: NONE
 Dead Ball Rebounds: 4, 0

Record: 9-4

| NO. | Name | Min | FG | 3P | FT | Rebounds | Fouls | TP | AS | TO | ST | Blocks | +/- |
|---------------|------------------|---------|-------|------|-------|-----------|--------|----|----|----|----|--------|-----|
| | | | M-A | M-A | M-A | OR DR TOT | PF FD | | | | | BS BA | |
| 10 | Chanaya Pinto | F 23:07 | 3-4 | 0-0 | 2-2 | 3 3 6 | 1 2 8 | 7 | 2 | 5 | 0 | 0 | 34 |
| 1 | Ali Brigham | C 18:36 | 4-6 | 0-0 | 1-2 | 3 4 7 | 2 2 9 | 1 | 3 | 1 | 1 | 0 | 20 |
| 4 | Shay Ciezki | G 18:45 | 4-6 | 2-4 | 0-0 | 1 1 1 | 3 1 10 | 4 | 1 | 1 | 0 | 0 | 20 |
| 5 | Lellani Kapinus | G 22:02 | 5-9 | 0-1 | 3-4 | 1 4 5 | 1 3 13 | 1 | 6 | 0 | 0 | 0 | 7 |
| 20 | Makenna Marisa | G 26:49 | 3-10 | 1-3 | 5-6 | 0 1 1 | 2 3 12 | 3 | 2 | 2 | 1 | 0 | 32 |
| 23 | Taniyah Thompson | 21:02 | 4-8 | 1-2 | 0-0 | 1 1 1 | 3 1 9 | 2 | 3 | 5 | 0 | 0 | 16 |
| 14 | Alexa Williamson | 12:52 | 1-4 | 0-0 | 0-0 | 1 2 3 | 1 0 2 | 0 | 0 | 0 | 0 | 0 | 10 |
| 11 | Anna Camden | 21:04 | 2-4 | 2-3 | 0-0 | 2 2 2 | 0 0 6 | 2 | 1 | 1 | 0 | 0 | 17 |
| 33 | Johnasia Cash | 13:46 | 0-2 | 0-0 | 2-2 | 1 9 10 | 3 3 2 | 0 | 4 | 0 | 1 | 0 | 7 |
| 12 | Kayla Thomas | 07:05 | 1-2 | 0-0 | 0-0 | 1 0 1 | 1 0 2 | 1 | 0 | 0 | 0 | 0 | -1 |
| 2 | Aicha Dia | 10:36 | 3-4 | 0-0 | 0-0 | 1 1 0 | 3 6 0 | 0 | 1 | 0 | 0 | 0 | 4 |
| 0 | Ivane Tensale | 04:16 | 0-1 | 0-0 | 0-0 | 0 0 0 | 0 0 0 | 0 | 0 | 0 | 0 | 0 | -11 |
| Team | | | | | | 1 2 3 | | 0 | 0 | 0 | 0 | 0 | |
| Totals | | | 30-60 | 6-13 | 13-16 | 11 30 41 | 17 18 | 79 | 21 | 25 | 16 | 3 | 31 |

Technical Fouls: NONE
 Dead Ball Rebounds: 3, 0

| CU | PSU |
|------------------|---|
| Biggest lead | 0 (1 st 10:00) 35 (4 th 2:29) |
| Best Scoring Run | 8 (3 rd 3:15) 9 (3 rd 9:16) |
| Lead Changes | 0 |
| Times Tied | 0 |
| Time with Lead | 00:00 39:27 |

| Points from | CU | PSU |
|---------------|----|-----|
| Turnovers | 11 | 37 |
| Paint | 14 | 46 |
| Second Chance | 13 | 12 |
| Fast Breaks | 12 | 28 |
| Bench | 20 | 27 |

| Period by Period Scoring | CU | PSU |
|--------------------------|----|-----|
| 1st | 11 | 7 |
| 2nd | 7 | 17 |
| 3rd | 17 | 13 |
| 4th | 17 | 48 |
| TOT | 21 | 21 |
| TOT | 16 | 21 |
| TOT | 79 | 79 |

GAME 14: RUTGERS

Official Basketball Box Score - Final
Rutgers at Penn St.
 12/30/22 Bryce Jordan Center, State College
 2022-23 Women's Basketball

Game Time: 5:00 PM
 Game Duration: 1:56
 Attendance: 2,368

Record: 6-9 (0-3)
 Officials: Felicia Grinter, Maggie Tarnan, Kelsey Reynolds

| NO. | Name | Min | FG | 3P | FT | Rebounds | Fouls | TP | AS | TO | ST | Blocks | +/- |
|---------------|-----------------|---------|-------|------|-------|-----------|--------|----|----|----|----|--------|-----|
| | | | M-A | M-A | M-A | OR DR TOT | PF FD | | | | | BS BA | |
| 20 | Erica Lafayette | F 24:55 | 3-11 | 0-0 | 4-4 | 3 2 5 | 4 3 10 | 2 | 3 | 1 | 0 | 1 | 4 |
| 54 | Chyna Cornwell | F 29:43 | 5-6 | 0-0 | 3-4 | 1 6 7 | 3 4 13 | 0 | 3 | 0 | 0 | 1 | -17 |
| 22 | Kassondra Brown | C 29:09 | 5-10 | 1-1 | 2-4 | 0 8 8 | 3 3 13 | 4 | 3 | 2 | 2 | 1 | -9 |
| 2 | Kaylene Smikle | G 32:13 | 5-9 | 2-4 | 6-6 | 2 2 4 | 3 5 18 | 2 | 5 | 2 | 0 | 2 | -16 |
| 11 | Awa Sclibe | G 37:02 | 3-7 | 0-1 | 1-1 | 0 6 6 | 2 1 7 | 5 | 6 | 0 | 0 | 0 | -18 |
| 24 | Kali Carter | G 14:40 | 1-2 | 1-1 | 2-2 | 0 0 0 | 3 1 5 | 1 | 5 | 0 | 0 | 0 | -18 |
| 31 | Aby Sreeter | 16:41 | 1-3 | 1-3 | 0-0 | 0 0 0 | 2 0 3 | 1 | 2 | 0 | 0 | 0 | -10 |
| 4 | Antonia Bates | 15:37 | 1-3 | 1-2 | 0-0 | 1 2 3 | 3 0 3 | 1 | 4 | 0 | 1 | 0 | -6 |
| Team | | | | | | 4 4 8 | | 0 | 0 | 0 | 0 | 0 | |
| Totals | | | 24-51 | 6-12 | 18-21 | 11 30 41 | 23 17 | 72 | 16 | 31 | 5 | 3 | 18 |

Technical Fouls: NONE
 Dead Ball Rebounds: 2, 0

Record: 10-4 (1-2)

| NO. | Name | Min | FG | 3P | FT | Rebounds | Fouls | TP | AS | TO | ST | Blocks | +/- |
|---------------|------------------|---------|-------|------|-------|-----------|--------|----|----|----|----|--------|-----|
| | | | M-A | M-A | M-A | OR DR TOT | PF FD | | | | | BS BA | |
| 10 | Chanaya Pinto | F 23:03 | 4-6 | 0-1 | 0-0 | 0 2 2 | 2 1 5 | 8 | 3 | 2 | 2 | 0 | 3 |
| 1 | Ali Brigham | C 13:01 | 1-1 | 0-0 | 3-4 | 2 0 2 | 1 2 5 | 0 | 0 | 0 | 0 | 0 | -1 |
| 4 | Shay Ciezki | G 24:57 | 2-7 | 0-2 | 3-4 | 2 3 5 | 3 3 7 | 5 | 2 | 3 | 0 | 0 | 7 |
| 5 | Lellani Kapinus | G 28:55 | 5-14 | 1-5 | 3-4 | 2 2 4 | 2 4 3 | 14 | 5 | 2 | 6 | 1 | 3 |
| 20 | Makenna Marisa | G 33:38 | 11-22 | 4-9 | 6-7 | 1 4 5 | 1 6 32 | 3 | 2 | 1 | 1 | 0 | 17 |
| 23 | Taniyah Thompson | 24:34 | 4-9 | 1-2 | 2-3 | 1 0 1 | 0 3 11 | 0 | 1 | 1 | 0 | 0 | 17 |
| 24 | Alexa Williamson | 11:47 | 0-4 | 0-0 | 0-0 | 2 0 2 | 2 1 0 | 0 | 0 | 0 | 0 | 1 | 12 |
| 11 | Anna Camden | 16:57 | 3-4 | 2-3 | 0-0 | 0 0 0 | 0 2 0 | 8 | 1 | 0 | 2 | 1 | 10 |
| 33 | Johnasia Cash | 10:52 | 0-3 | 0-0 | 0-0 | 0 2 2 | 1 1 0 | 0 | 2 | 0 | 2 | 1 | 0 |
| 2 | Aicha Dia | 05:11 | 0-0 | 0-0 | 1-2 | 0 0 0 | 1 1 1 | 2 | 0 | 0 | 0 | 0 | 1 |
| 0 | Ivane Tensale | 03:55 | 0-0 | 0-0 | 2-2 | 0 1 1 | 0 1 0 | 1 | 2 | 0 | 0 | 0 | -2 |
| 12 | Kayla Thomas | 03:10 | 0-0 | 0-0 | 2-2 | 0 1 1 | 2 1 2 | 2 | 0 | 0 | 0 | 0 | 0 |
| Team | | | | | | 2 2 4 | | 0 | 1 | 0 | 0 | 0 | |
| Totals | | | 30-70 | 8-22 | 22-28 | 12 17 29 | 17 23 | 90 | 19 | 10 | 17 | 5 | 3 |

Technical Fouls: NONE
 Dead Ball Rebounds: 4, 0

| Biggest lead | RU | PSU |
|---------------------------|---------------------------|---------------------------|
| 0 (1 st 10:00) | 26 (3 rd 9:50) | |
| Best Scoring Run | 7 (2 nd 7:19) | 11 (1 st 6:40) |
| Lead Changes | 0 | 0 |
| Times Tied | 1 | 0 |
| Time with Lead | 00:00 39:14 | |

| Points from | RU | PSU |
|---------------|----|-----|
| Turnovers | 8 | 38 |
| Paint | 26 | 40 |
| Second Chance | 9 | 14 |
| Fast Breaks | 10 | 23 |
| Bench | 11 | 24 |

| Period by Period Scoring | RU | PSU |
|--------------------------|----|-----|
| 1st | 13 | 16 |
| 2nd | 16 | 21 |
| 3rd | 21 | 22 |
| 4th | 17 | 72 |
| TOT | 33 | 20 |
| TOT | 19 | 18 |
| TOT | 90 | 90 |

GAME 15: AT NO. 14/19 MICHIGAN

Official Basketball Box Score - 1st Period
Penn St at Michigan
 01/03/23 Crisler Center, Ann Arbor
 2022-23 Women's Basketball

Game Time: 1:00 PM
 Game Duration: 1:45
 Attendance: 3,237

Record: 21-1
 Officials: Roy Gulbeyan, Angelica Sufren, Tom Halstead

| NO. | Name | Min | FG | 3P | FT | Rebounds | Fouls | TP | AS | TO | ST | Blocks | +/- |
|---------------|------------------|---------|------|-----|-----|-----------|-------|----|----|----|----|--------|-----|
| | | | M-A | M-A | M-A | OR DR TOT | PF FD | | | | | BS BA | |
| 10 | Chanaya Pinto | F 02:17 | 1-1 | 0-0 | 0-0 | 0 1 1 | 2 1 2 | 2 | 0 | 0 | 0 | 0 | 8 |
| 1 | Ali Brigham | C 04:23 | 1-1 | 0-0 | 0-0 | 0 0 0 | 0 0 0 | 1 | 0 | 2 | 0 | 0 | 0 |
| 4 | Shay Ciezki | G 09:11 | 3-4 | 2-2 | 0-1 | 0 0 0 | 0 3 3 | 8 | 1 | 0 | 0 | 0 | 3 |
| 5 | Lellani Kapinus | G 04:04 | 1-2 | 0-0 | 0-0 | 0 0 0 | 0 2 0 | 2 | 1 | 1 | 0 | 0 | -1 |
| 20 | Makenna Marisa | G 10:00 | 1-4 | 0-3 | 0-0 | 1 2 3 | 0 0 0 | 2 | 2 | 0 | 1 | 1 | 0 |
| 23 | Taniyah Thompson | 07:43 | 1-3 | 1-1 | 0-0 | 0 1 1 | 0 0 3 | 0 | 0 | 0 | 0 | 0 | -5 |
| 11 | Anna Camden | 06:45 | 0-1 | 0-1 | 0-0 | 0 0 0 | 0 0 0 | 0 | 1 | 0 | 1 | 0 | 4 |
| 24 | Alexa Williamson | 05:37 | 1-1 | 0-0 | 0-0 | 0 0 0 | 0 0 0 | 2 | 0 | 1 | 0 | 0 | -3 |
| Team | | | | | | 0 2 2 | | 0 | 0 | 0 | 0 | 0 | |
| Totals | | | 9-17 | 3-7 | 0-1 | 1 6 7 | 5 4 | 21 | 7 | 2 | 3 | 1 | 0 |

Technical Fouls: NONE
 Dead Ball Rebounds: 0, 0

Record: 18-1

| NO. | Name | Min | FG | 3P | FT | Rebounds | Fouls | TP | AS | TO | ST | Blocks | +/- |
|-----|------------------|---------|-----|-----|-----|-----------|-------|----|----|----|----|--------|-----|
| | | | M-A | M-A | M-A | OR DR TOT | PF FD | | | | | BS BA | |
| 33 | Emily Kiser | F 08:45 | 1-1 | 0-0 | 0-0 | 1 1 2 | 1 0 1 | 2 | 1 | 0 | 0 | 0 | -3 |
| 44 | Cameron Williams | F 05:13 | 0-1 | 0-0 | 0-0 | 0 0 0 | 0 0 0 | 0 | 0 | 0 | 0 | 0 | -2 |
| 3 | Maddie Nolan | G 09:17 | 2-6 | 2-5 | 0-0 | 1 1 1 | 0 0 0 | 6 | 0 | 2 | 0 | 0 | 2 |
| 5 | Laila Phelias | G 09:29 | 0-3 | 0-2 | 4-4 | 1 0 1 | 0 3 4 | 1 | 0 | 0 | 0 | 0 | 0 |
| 32 | Leigha Brown | G 08:45 | 1-3 | 0-1 | 2-2 | 0 3 3 | 1 2 4 | 2 | 1 | 0 | 0 | 0 | -3 |
| 30 | Elise Stuck | 04:31 | | | | | | | | | | | |



**2022-23 Penn St. Women's Basketball
Combined Team Statistics
All games**

Game Records

| Record | Overall | Home | Away | Neutral |
|----------------|---------|------|------|---------|
| ALL GAMES | 10-5 | 8-2 | 0-3 | 2-0 |
| CONFERENCE | 1-3 | 1-1 | 0-2 | 0-0 |
| NON-CONFERENCE | 9-2 | 7-1 | 0-1 | 2-0 |

Score by Periods

| Team | 1st | 2nd | 3rd | 4th | OT | TOT |
|-----------|-----|-----|-----|-----|----|------|
| Penn St. | 259 | 257 | 297 | 302 | 26 | 1141 |
| Opponents | 217 | 223 | 250 | 260 | 32 | 982 |

Team Box Score

| No. | Player | | | | Total | | 3-Point | | F-Throw | | Rebounds | | | | | | | | PTS | AVG | | |
|------------------|-------------------|-----------|-------------|------|----------------|-------------|----------------|-------------|----------------|-------------|------------|------------|------------|-------------|------------|-----------|------------|------------|-----------|------------|-------------|-------------|
| | | GP-GS | MIN | AVG | FG-FGA | FG% | 3FG-3FGA | 3FG% | FT-FTA | FT% | OFF | DEF | TOT | AVG | PF | DQ | A | TO | | | BLK | STL |
| 20 | MARISA, Makenna | 15-15 | 521:26 | 34.8 | 102-227 | .449 | 34-76 | .447 | 37-49 | .755 | 17 | 52 | 69 | 4.6 | 29 | 0 | 63 | 44 | 6 | 30 | 275 | 18.3 |
| 5 | KAPINUS, Leilani | 15-15 | 400:53 | 26.7 | 64-127 | .504 | 5-25 | .200 | 39-51 | .765 | 22 | 63 | 85 | 5.7 | 43 | 3 | 42 | 50 | 12 | 45 | 172 | 11.5 |
| 4 | CIEZKI, Shay | 15-14 | 435:16 | 29.0 | 59-139 | .424 | 30-75 | .400 | 16-22 | .727 | 9 | 21 | 30 | 2.0 | 35 | 0 | 43 | 30 | 0 | 18 | 164 | 10.9 |
| 23 | THOMPSON, Taniyah | 15-1 | 276:18 | 18.4 | 43-98 | .439 | 9-24 | .375 | 13-18 | .722 | 7 | 21 | 28 | 1.9 | 21 | 0 | 8 | 17 | 0 | 15 | 108 | 7.2 |
| 24 | WILLIAMSON, Alexa | 15-10 | 272:53 | 18.2 | 45-86 | .523 | 0-0 | .000 | 16-27 | .593 | 20 | 26 | 46 | 3.1 | 33 | 0 | 8 | 19 | 1 | 11 | 106 | 7.1 |
| 10 | PINTO, Chanaya | 14-8 | 290:44 | 20.8 | 33-65 | .508 | 4-16 | .250 | 21-32 | .656 | 26 | 36 | 62 | 4.4 | 24 | 1 | 25 | 23 | 1 | 18 | 91 | 6.5 |
| 1 | BRIGHAM, Ali | 15-3 | 167:30 | 11.2 | 25-41 | .610 | 0-1 | .000 | 12-16 | .750 | 19 | 25 | 44 | 2.9 | 19 | 0 | 19 | 16 | 3 | 5 | 62 | 4.1 |
| 33 | CASH, Johnasia | 15-3 | 214:10 | 14.3 | 23-57 | .404 | 0-0 | .000 | 14-25 | .560 | 25 | 51 | 76 | 5.1 | 29 | 0 | 14 | 22 | 10 | 15 | 60 | 4.0 |
| 22 | CAMPBELL, Alli | 10-1 | 171:14 | 17.1 | 16-40 | .400 | 7-20 | .350 | 0-0 | .000 | 4 | 13 | 17 | 1.7 | 11 | 0 | 15 | 11 | 0 | 16 | 39 | 3.9 |
| 11 | CAMDEN, Anna | 15-5 | 241:18 | 16.1 | 13-49 | .265 | 11-39 | .282 | 2-4 | .500 | 4 | 14 | 18 | 1.2 | 14 | 0 | 14 | 13 | 4 | 10 | 39 | 2.6 |
| 2 | DIA, Aicha | 8-0 | 37:26 | 4.7 | 5-8 | .625 | 0-1 | .000 | 1-2 | .500 | 1 | 3 | 4 | 0.5 | 2 | 0 | 1 | 4 | 0 | 2 | 11 | 1.4 |
| 12 | THOMAS, Kayla | 6-0 | 23:09 | 3.9 | 1-3 | .333 | 0-0 | .000 | 5-6 | .833 | 2 | 2 | 4 | 0.7 | 7 | 0 | 1 | 3 | 1 | 0 | 7 | 1.2 |
| 0 | TENSAIE, Ivane | 6-0 | 20:07 | 3.4 | 2-6 | .333 | 1-2 | .500 | 2-2 | 1.000 | 0 | 1 | 1 | 0.2 | 0 | 0 | 0 | 0 | 0 | 0 | 7 | 1.2 |
| Team | | | | | | | | | | | 27 | 43 | 70 | | | | | 9 | | | | |
| Total | | 15 | 3072 | | 431-946 | .456 | 101-279 | .362 | 178-254 | .701 | 183 | 371 | 554 | 36.9 | 267 | 4 | 253 | 261 | 38 | 185 | 1141 | 76.1 |
| Opponents | | 15 | 3075 | | 347-844 | .411 | 101-326 | .310 | 187-249 | .751 | 146 | 361 | 507 | 33.8 | 269 | 10 | 225 | 329 | 25 | 122 | 982 | 65.5 |

Team Statistics

| | PSU | OPP |
|------------------------|----------------|----------------|
| Scoring | 1141 | 982 |
| Points per game | 76.1 | 65.5 |
| Scoring margin | +10.6 | - |
| Field goals-att | 431-946 | 347-844 |
| Field goal pct | .456 | .411 |
| 3 point fg-att | 101-279 | 101-326 |
| 3-point FG pct | .362 | .310 |
| 3-pt FG made per game | 6.7 | 6.7 |
| Free throws-att | 178-254 | 187-249 |
| Free throw pct | .701 | .751 |
| F-Throws made per game | 11.9 | 12.5 |
| Rebounds | 554 | 507 |
| Rebounds per game | 36.9 | 33.8 |
| Rebounding margin | +3.1 | - |
| Assists | 253 | 225 |
| Assists per game | 16.9 | 15.0 |
| Turnovers | 261 | 329 |
| Turnovers per game | 17.4 | 21.9 |
| Turnover margin | +4.5 | - |
| Assist/turnover ratio | 1.0 | 0.7 |
| Steals | 185 | 122 |
| Steals per game | 12.3 | 8.1 |
| Blocks | 38 | 25 |
| Blocks per game | 2.5 | 1.7 |
| Winning streak | 0 | - |
| Home win streak | 3 | - |
| Attendance | 18111 | 7078 |
| Home games-Avg/Game | 10-1811 | 3-2359 |
| Neutral site-Avg/Game | - | 2-248 |

Team Results

| Date | Opponent | | Score | Att. |
|------------|----------------|------|-------|------|
| 11/09/2022 | Norfolk St. | W | 67-61 | 1777 |
| 11/11/2022 | Fairfield | W | 77-49 | 1959 |
| 11/15/2022 | Youngstown St. | W | 77-63 | 1541 |
| 11/18/2022 | Bryant | W | 96-33 | 1565 |
| 11/21/2022 | Syracuse | W | 82-69 | 1650 |
| 11/25/2022 | vs Toledo | W | 60-59 | 350 |
| 11/26/2022 | vs Fresno St. | W | 68-49 | 145 |
| 11/30/2022 | Virginia | L | 68-89 | 1823 |
| 12/03/2022 | at Minnesota | Lot2 | 96-98 | 2852 |
| 12/08/2022 | Indiana | L | 58-67 | 1621 |
| 12/11/2022 | West Virginia | W | 69-57 | 2218 |
| 12/18/2022 | at Drexel | Lot | 82-86 | 989 |
| 12/21/2022 | Cornell | W | 79-48 | 1589 |
| 12/30/2022 | Rutgers | W | 90-72 | 2368 |
| 01/03/2023 | at Michigan | L | 72-82 | 3237 |



**2022-23 Penn St. Women's Basketball
Season Schedule/Results & Leaders
All games**

Game Records

| Record | Overall | Home | Away | Neutral |
|----------------|---------|------|------|---------|
| ALL GAMES | 10-5 | 8-2 | 0-3 | 2-0 |
| CONFERENCE | 1-3 | 1-1 | 0-2 | 0-0 |
| NON-CONFERENCE | 9-2 | 7-1 | 0-1 | 2-0 |

Team Results

| Date | Opponent | | Score | Att. | High Points | High Rebounds |
|------------|----------------|------|-------|------|---|---|
| 11/09/2022 | Norfolk St. | W | 67-61 | 1777 | (24) MARISA, Makenna | (11) MARISA, Makenna |
| 11/11/2022 | Fairfield | W | 77-49 | 1959 | (16) WILLIAMSON, Alexa | (8) KAPINUS, Leilani |
| 11/15/2022 | Youngstown St. | W | 77-63 | 1541 | (21) MARISA, Makenna (21) KAPINUS, Leilani | (9) KAPINUS, Leilani |
| 11/18/2022 | Bryant | W | 96-33 | 1565 | (20) WILLIAMSON, Alexa | (11) CASH, Johnasia |
| 11/21/2022 | Syracuse | W | 82-69 | 1650 | (22) MARISA, Makenna | (12) CASH, Johnasia |
| 11/25/2022 | vs Toledo | W | 60-59 | 350 | (16) CIEZKI, Shay | (10) CASH, Johnasia |
| 11/26/2022 | vs Fresno St. | W | 68-49 | 145 | (15) WILLIAMSON, Alexa | (5) CASH, Johnasia |
| 11/30/2022 | Virginia | L | 68-89 | 1823 | (16) MARISA, Makenna | (7) CASH, Johnasia |
| 12/03/2022 | at Minnesota | Lot2 | 96-98 | 2852 | (34) MARISA, Makenna | (8) PINTO, Chanaya |
| 12/08/2022 | Indiana | L | 58-67 | 1621 | (15) KAPINUS, Leilani | (8) KAPINUS, Leilani |
| 12/11/2022 | West Virginia | W | 69-57 | 2218 | (15) KAPINUS, Leilani | (8) PINTO, Chanaya |
| 12/18/2022 | at Drexel | Lot | 82-86 | 989 | (28) MARISA, Makenna | (7) WILLIAMSON, Alexa (7) PINTO, Chanaya |
| 12/21/2022 | Cornell | W | 79-48 | 1589 | (13) KAPINUS, Leilani | (10) CASH, Johnasia |
| 12/30/2022 | Rutgers | W | 90-72 | 2368 | (32) MARISA, Makenna | (5) MARISA, Makenna (5) CIEZKI, Shay |
| 01/03/2023 | at Michigan | L | 72-82 | 3237 | (21) CIEZKI, Shay | (6) MARISA, Makenna (6) BRIGHAM, Ali |

Attendance Summary

| | Games | Attend | Avg/Game |
|--------------|-----------|--------------|-------------|
| Home | 10 | 18111 | 1811 |
| Away | 3 | 7078 | 2359 |
| Neutral | 2 | 495 | 248 |
| Total | 15 | 25684 | 1712 |



**2022-23 Penn St. Women's Basketball
Team Overall Conference
All games**

Summary

| Player | Overall Statistics | | | | | | | | | | Conference Statistics | | | | | | | | | |
|-------------------|--------------------|-------|-------------|-------------|-------------|-------------|-------------|------------|-----------|-------------|-----------------------|-------|-------------|-------------|-------------|-------------|-------------|-----------|-----------|-------------|
| | GP-GS | MIN/G | FG% | 3FG% | FT% | R/G | A/G | STL | BLK | PTS/G | GP-GS | MIN/G | FG% | 3FG% | FT% | R/G | A/G | STL | BLK | PTS/G |
| MARISA, Makenna | 15-15 | 34.8 | .449 | .447 | .755 | 4.6 | 4.2 | 30 | 6 | 18.3 | 4-4 | 40.8 | .453 | .467 | .769 | 5.5 | 4.0 | 9 | 4 | 23.0 |
| KAPINUS, Leilani | 15-15 | 26.7 | .504 | .200 | .765 | 5.7 | 2.8 | 45 | 12 | 11.5 | 4-4 | 30.0 | .511 | .200 | .643 | 4.5 | 3.5 | 12 | 3 | 14.3 |
| CIEZKI, Shay | 15-14 | 29.0 | .424 | .400 | .727 | 2.0 | 2.9 | 18 | 0 | 10.9 | 4-4 | 35.2 | .400 | .364 | .500 | 2.3 | 2.5 | 6 | 0 | 11.8 |
| THOMPSON, Taniyah | 15-1 | 18.4 | .439 | .375 | .722 | 1.9 | 0.5 | 15 | 0 | 7.2 | 4-0 | 17.8 | .458 | .500 | .800 | 1.8 | 0.3 | 3 | 0 | 7.5 |
| WILLIAMSON, Alexa | 15-10 | 18.2 | .523 | .000 | .593 | 3.1 | 0.5 | 11 | 1 | 7.1 | 4-1 | 18.7 | .563 | .000 | .600 | 3.3 | 0.3 | 2 | 1 | 5.3 |
| PINTO, Chanaya | 14-8 | 20.8 | .508 | .250 | .656 | 4.4 | 1.8 | 18 | 1 | 6.5 | 4-3 | 25.6 | .520 | .000 | .667 | 3.0 | 2.3 | 5 | 0 | 7.5 |
| BRIGHAM, Ali | 15-3 | 11.2 | .610 | .000 | .750 | 2.9 | 1.3 | 5 | 3 | 4.1 | 4-2 | 11.5 | .571 | .000 | .750 | 2.5 | 1.8 | 1 | 0 | 2.8 |
| CASH, Johnasia | 15-3 | 14.3 | .404 | .000 | .560 | 5.1 | 0.9 | 15 | 10 | 4.0 | 4-1 | 7.1 | .182 | .000 | .000 | 2.0 | 1.0 | 3 | 2 | 1.0 |
| CAMPBELL, Alli | 10-1 | 17.1 | .400 | .350 | .000 | 1.7 | 1.5 | 16 | 0 | 3.9 | 2-1 | 17.6 | .333 | .333 | .000 | 1.5 | 1.5 | 3 | 0 | 4.0 |
| CAMDEN, Anna | 15-5 | 16.1 | .265 | .282 | .500 | 1.2 | 0.9 | 10 | 4 | 2.6 | 4-0 | 13.7 | .286 | .300 | .000 | 0.8 | 0.8 | 3 | 1 | 2.8 |
| DIA, Aicha | 8-0 | 4.7 | .625 | .000 | .500 | 0.5 | 0.1 | 2 | 0 | 1.4 | 2-0 | 3.0 | .000 | .000 | .500 | 0.0 | 0.0 | 0 | 0 | 0.5 |
| THOMAS, Kayla | 6-0 | 3.9 | .333 | .000 | .833 | 0.7 | 0.2 | 0 | 1 | 1.2 | 1-0 | 3.2 | .000 | .000 | 1.000 | 1.0 | 0.0 | 0 | 0 | 2.0 |
| TENSAIE, Ivane | 6-0 | 3.4 | .333 | .500 | 1.000 | 0.2 | 0.0 | 0 | 0 | 1.2 | 1-0 | 3.9 | .000 | .000 | 1.000 | 1.0 | 0.0 | 0 | 0 | 2.0 |
| Totals | 15 | | .456 | .362 | .701 | 36.9 | 16.9 | 185 | 38 | 76.1 | 4 | | .446 | .363 | .695 | 31.8 | 17.0 | 47 | 11 | 79.0 |
| Opponent | 15 | | .411 | .310 | .751 | 33.8 | 15.0 | 122 | 25 | 65.5 | 4 | | .480 | .400 | .849 | 39.3 | 17.3 | 26 | 8 | 79.8 |

Scoring

| Player | Overall Statistics | | | | | | | | Conference Statistics | | | | | | | |
|-------------------|--------------------|-------------|----------------|-------------|----------------|-------------|-------------|-------------|-----------------------|-------------|--------------|-------------|--------------|-------------|------------|-------------|
| | FG-FGA | FG% | 3FG-3FGA | 3FG% | FT-FTA | FT% | PTS | PTS/G | FG-FGA | FG% | 3FG-3FGA | 3FG% | FT-FTA | FT% | PTS | PTS/G |
| MARISA, Makenna | 102-227 | .449 | 34-76 | .447 | 37-49 | .755 | 275 | 18.3 | 34-75 | .453 | 14-30 | .467 | 10-13 | .769 | 92 | 23.0 |
| KAPINUS, Leilani | 64-127 | .504 | 5-25 | .200 | 39-51 | .765 | 172 | 11.5 | 23-45 | .511 | 2-10 | .200 | 9-14 | .643 | 57 | 14.3 |
| CIEZKI, Shay | 59-139 | .424 | 30-75 | .400 | 16-22 | .727 | 164 | 10.9 | 18-45 | .400 | 8-22 | .364 | 3-6 | .500 | 47 | 11.8 |
| THOMPSON, Taniyah | 43-98 | .439 | 9-24 | .375 | 13-18 | .722 | 108 | 7.2 | 11-24 | .458 | 4-8 | .500 | 4-5 | .800 | 30 | 7.5 |
| WILLIAMSON, Alexa | 45-86 | .523 | 0-0 | .000 | 16-27 | .593 | 106 | 7.1 | 9-16 | .563 | 0-0 | .000 | 3-5 | .600 | 21 | 5.3 |
| PINTO, Chanaya | 33-65 | .508 | 4-16 | .250 | 21-32 | .656 | 91 | 6.5 | 13-25 | .520 | 0-5 | .000 | 4-6 | .667 | 30 | 7.5 |
| BRIGHAM, Ali | 25-41 | .610 | 0-1 | .000 | 12-16 | .750 | 62 | 4.1 | 4-7 | .571 | 0-0 | .000 | 3-4 | .750 | 11 | 2.8 |
| CASH, Johnasia | 23-57 | .404 | 0-0 | .000 | 14-25 | .560 | 60 | 4.0 | 2-11 | .182 | 0-0 | .000 | 0-0 | .000 | 4 | 1.0 |
| CAMPBELL, Alli | 16-40 | .400 | 7-20 | .350 | 0-0 | .000 | 39 | 3.9 | 3-9 | .333 | 2-6 | .333 | 0-0 | .000 | 8 | 4.0 |
| CAMDEN, Anna | 13-49 | .265 | 11-39 | .282 | 2-4 | .500 | 39 | 2.6 | 4-14 | .286 | 3-10 | .300 | 0-0 | .000 | 11 | 2.8 |
| DIA, Aicha | 5-8 | .625 | 0-1 | .000 | 1-2 | .500 | 11 | 1.4 | 0-0 | .000 | 0-0 | .000 | 1-2 | .500 | 1 | 0.5 |
| THOMAS, Kayla | 1-3 | .333 | 0-0 | .000 | 5-6 | .833 | 7 | 1.2 | 0-0 | .000 | 0-0 | .000 | 2-2 | 1.000 | 2 | 2.0 |
| TENSAIE, Ivane | 2-6 | .333 | 1-2 | .500 | 2-2 | 1.000 | 7 | 1.2 | 0-0 | .000 | 0-0 | .000 | 2-2 | 1.000 | 2 | 2.0 |
| Totals | 431-946 | .456 | 101-279 | .362 | 178-254 | .701 | 1141 | 76.1 | 121-271 | .446 | 33-91 | .363 | 41-59 | .695 | 316 | 79.0 |
| Opponent | 347-844 | .411 | 101-326 | .310 | 187-249 | .751 | 982 | 65.5 | 109-227 | .480 | 28-70 | .400 | 73-86 | .849 | 319 | 79.8 |

GAME 16 | PENN STATE VS PURDUE | JANUARY 7, 2023 | BRYCE JORDAN CENTER

NCAA Statistics

Penn St. - 2022-23 Women's Basketball Ranking Summary thru games 01/04/2023

| Statistic | National Conference | | Value | National Leader | Value | Conference Leader | |
|---|---------------------|------|-------|-----------------|-------|-------------------|-------|
| | Rank | Rank | | | | Value | Value |
| Assist/Turnover Ratio (350 ranked) | 94 | 10 | 0.97 | Colorado St. | 1.85 | Indiana | 1.48 |
| Assists Per Game (350 ranked) | 34 | 8 | 16.9 | UConn | 21.2 | Iowa | 19.3 |
| Blocks Per Game (350 ranked) | 242 | 13 | 2.5 | South Carolina | 9.9 | Northwestern | 5.2 |
| Field Goal Percentage (350 ranked) | 37 | 7 | 45.6 | UConn | 52.1 | Indiana | 50.6 |
| Field Goal Percentage Defense (350 ranked) | 233 | 11 | 41.1 | South Carolina | 26.7 | Illinois | 36.4 |
| Fouls Per Game (350 ranked) | 221 | 13 | 17.8 | St. John's (NY) | 11.7 | Indiana | 15.2 |
| Free Throw Attempts Per Game (350 ranked) | 168 | 11 | 16.93 | Evansville | 27.50 | Michigan St. | 23.00 |
| Free Throw Percentage (350 ranked) | 177 | 11 | 70.1 | Colorado St. | 80.3 | Maryland | 78.1 |
| Free Throws Made Per Game (350 ranked) | 164 | 13 | 11.87 | Evansville | 20.10 | Iowa | 15.80 |
| Rebound Margin (350 ranked) | 119 | 8 | 3.1 | LSU | 24.6 | Illinois | 11.1 |
| Rebounds (Defensive) Per Game (350 ranked) | 211 | 13 | 24.7 | Drake | 34.9 | Iowa | 31.0 |
| Rebounds (Offensive) Per Game (350 ranked) | 140 | 6 | 12.2 | Troy | 23.2 | Michigan St. | 15.1 |
| Rebounds Per Game (349 ranked) | 195 | 11 | 36.93 | Troy | 52.38 | Minnesota | 43.50 |
| Scoring Defense (350 ranked) | 216 | 8 | 65.5 | South Carolina | 43.6 | Indiana | 58.2 |
| Scoring Margin (349 ranked) | 83 | 8 | 10.6 | LSU | 41.2 | Ohio St. | 25.7 |
| Scoring Offense (350 ranked) | 47 | 10 | 76.1 | LSU | 92.4 | Ohio St. | 87.3 |
| Steals Per Game (350 ranked) | 11 | 2 | 12.3 | Grand Canyon | 15.1 | Ohio St. | 14.5 |
| Three Point Attempts Per Game (350 ranked) | 194 | 11 | 18.6 | Tulsa | 31.7 | Nebraska | 25.1 |
| Three Point Percentage (350 ranked) | 32 | 4 | 36.2 | Illinois | 41.9 | Illinois | 41.9 |
| Three Point Percentage Defense (350 ranked) | 198 | 8 | 31.0 | South Carolina | 20.3 | Michigan St. | 26.6 |
| Three Pointers Per Game (350 ranked) | 113 | 10 | 6.7 | FGCU | 10.8 | Nebraska | 8.9 |
| Turnover Margin (350 ranked) | 40 | 4 | 4.53 | Ohio St. | 11.47 | Ohio St. | 11.47 |
| Turnovers Forced Per Game (350 ranked) | 16 | 3 | 21.93 | Niagara | 28.58 | Ohio St. | 25.13 |
| Turnovers Per Game (350 ranked) | 239 | 12 | 17.4 | Colorado St. | 9.0 | Indiana | 12.7 |
| Winning Percentage (346 ranked) | 103 | 8 | 66.7 | 4 teams tied | 100.0 | Ohio St. | 100.0 |

GAME 16 | PENN STATE VS PURDUE | JANUARY 7, 2023 | BRYCE JORDAN CENTER

| Statistic | Player | National Rank | Conference Rank | Value | National Leader | Value | Conference Leader | Value |
|---|-----------------|---------------|-----------------|-------|---------------------------------|-------|-----------------------------|-------|
| Assist/Turnover Ratio (250 ranked) | Makenna Marisa | 188 | 15 | 1.43 | McKenna Hofschild, Colorado St. | 4.68 | Chloe Moore-McNeil, Indiana | 3.60 |
| Assists (144 ranked) | Makenna Marisa | 57 | 7 | 63 | Nika Muhl, UConn | 121 | Jeanae Terry, Purdue | 105 |
| Assists Per Game (250 ranked) | Makenna Marisa | 100 | 8 | 4.2 | Nika Muhl, UConn | 9.3 | Jeanae Terry, Purdue | 7.5 |
| Blocks (137 ranked) | | | | | Brooke Flowers, Saint Louis | 68 | Kendall Bostic, Illinois | 27 |
| Blocks Per Game (246 ranked) | | | | | Brooke Flowers, Saint Louis | 4.00 | Diamond Miller, Maryland | 1.86 |
| Double Doubles (41 ranked) | | | | | Lauren Gustin, BYU | 14 | Alexis Markowski, Nebraska | 6 |
| | | | | | Angel Reese, LSU | 14 | | |
| Field Goal Attempts (144 ranked) | Makenna Marisa | 18 | 2 | 227 | Aneesah Morrow, DePaul | 392 | Caitlin Clark, Iowa | 288 |
| Field Goal Percentage (250 ranked) | Makenna Marisa | 148 | 18 | 44.9 | Taylor Thierry, Ohio St. | 71.2 | Taylor Thierry, Ohio St. | 71.2 |
| Field Goals (150 ranked) | Makenna Marisa | 26 | 4 | 102 | Aneesah Morrow, DePaul | 169 | Caitlin Clark, Iowa | 131 |
| Free Throw Attempts (144 ranked) | | | | | Ta'Niya Latson, Florida St. | 127 | Caitlin Clark, Iowa | 119 |
| Free Throw Percentage (250 ranked) | Leilani Kapinus | 215 | 13 | 76.5 | Brynna Maxwell, Gonzaga | 97.9 | Genesis Bryant, Illinois | 93.9 |
| Free Throws (144 ranked) | | | | | Ta'Niya Latson, Florida St. | 107 | Caitlin Clark, Iowa | 98 |
| Minutes Per Game (150 ranked) | Makenna Marisa | 65 | 2 | 34.76 | Gabi Vidmar, Cal St. Fullerton | 38.71 | Awa Sidibe, Rutgers | 35.91 |
| Points (199 ranked) | Makenna Marisa | 23 | 3 | 275 | Maddy Siegrist, Villanova | 449 | Caitlin Clark, Iowa | 407 |
| Points Per Game (250 ranked) | Makenna Marisa | 39 | 3 | 18.3 | Maddy Siegrist, Villanova | 28.1 | Caitlin Clark, Iowa | 27.1 |
| Rebounds (149 ranked) | | | | | Lauren Gustin, BYU | 223 | Kendall Bostic, Illinois | 146 |
| Rebounds (Defensive) Per Game (29 ranked) | | | | | Lauren Gustin, BYU | 10.9 | Caitlin Clark, Iowa | 7.1 |
| Rebounds (Offensive) Per Game (30 ranked) | | | | | Angel Reese, LSU | 6.0 | | |
| Rebounds Per Game (250 ranked) | | | | | Angel Reese, LSU | 14.9 | Kendall Bostic, Illinois | 9.7 |
| Steals (141 ranked) | Leilani Kapinus | 10 | 1 | 45 | Julia Martinez, Saint Louis | 56 | Leilani Kapinus, Penn St. | 45 |
| | Makenna Marisa | 81 | 7 | 30 | Ania McNicholas, Cornell | 56 | | |
| Steals Per Game (249 ranked) | Leilani Kapinus | 17 | 1 | 3.00 | Ny'Ceara Pryor, Sacred Heart | 4.08 | Leilani Kapinus, Penn St. | 3.00 |
| | Makenna Marisa | 150 | 7 | 2.00 | | | Madison Greene, Ohio St. | 3.00 |
| Three Point Attempts (147 ranked) | | | | | Sammie Puiuis, South Fla. | 138 | Caitlin Clark, Iowa | 128 |
| Three Point Percentage (198 ranked) | Makenna Marisa | 29 | 4 | 44.7 | Brynna Maxwell, Gonzaga | 54.0 | Jada Peebles, Illinois | 52.5 |
| | Shay Ciezki | 78 | 9 | 40.0 | | | | |
| Three Pointers (145 ranked) | Makenna Marisa | 56 | 6 | 34 | Hannah Jump, Stanford | 55 | Caitlin Clark, Iowa | 47 |
| | Shay Ciezki | 111 | 11 | 30 | | | | |
| Three Pointers Per Game (249 ranked) | Makenna Marisa | 111 | 7 | 2.27 | Hannah Jump, Stanford | 3.44 | Caitlin Clark, Iowa | 3.13 |
| | Shay Ciezki | 173 | 14 | 2.00 | | | | |
| Triple Doubles (2 ranked) | | | | | Megan McConnell, Duquesne | 2 | Genesis Bryant, Illinois | 1 |
| | | | | | | | Caitlin Clark, Iowa | 1 |



**2022-23 Penn St. Women's Basketball
Team High/Low Analysis
All games**

Penn St. - Game Highs

| | | |
|------------------------------|--------------|--------------------------------|
| POINTS | 96 | at Minnesota (12/03/2022) |
| | 96 | Bryant (11/18/2022) |
| | 90 | Rutgers (12/30/2022) |
| | 82 | at Drexel (12/18/2022) |
| | 82 | Syracuse (11/21/2022) |
| FIELD GOALS MADE | 39 | at Minnesota (12/03/2022) |
| | 38 | Bryant (11/18/2022) |
| FIELD GOAL ATTEMPTS | 77 | Bryant (11/18/2022) |
| | 75 | at Minnesota (12/03/2022) |
| FIELD GOAL PERCENTAGE | .525 (31-59) | Fairfield (11/11/2022) |
| | .520 (39-75) | at Minnesota (12/03/2022) |
| 3 PT FG MADE | 12 | at Drexel (12/18/2022) |
| | 11 | at Minnesota (12/03/2022) |
| 3 PT FG ATTEMPTS | 25 | Norfolk St. (11/09/2022) |
| | 24 | at Minnesota (12/03/2022) |
| 3 PT FG PERCENTAGE | .522 (12-23) | at Drexel (12/18/2022) |
| | .500 (5-10) | Youngstown St. (11/15/2022) |
| FREE THROWS MADE | 22 | Rutgers (12/30/2022) |
| | 20 | Norfolk St. (11/09/2022) |
| FREE THROW ATTEMPTS | 29 | at Drexel (12/18/2022) |
| | 29 | Norfolk St. (11/09/2022) |
| FREE THROW PERCENTAGE | .833 (15-18) | Bryant (11/18/2022) |
| | .813 (13-16) | Cornell (12/21/2022) |
| REBOUNDS | 55 | Bryant (11/18/2022) |
| | 49 | Syracuse (11/21/2022) |
| ASSISTS | 21 | Cornell (12/21/2022) |
| | 21 | vs Fresno St. (N) (11/26/2022) |
| STEALS | 22 | vs Fresno St. (N) (11/26/2022) |
| | 21 | Bryant (11/18/2022) |
| BLOCKED SHOTS | 7 | West Virginia (12/11/2022) |
| | 5 | Rutgers (12/30/2022) |
| | 5 | at Minnesota (12/03/2022) |
| TURNOVERS | 25 | Cornell (12/21/2022) |
| | 23 | at Drexel (12/18/2022) |
| | 23 | Norfolk St. (11/09/2022) |
| FOULS | 25 | at Minnesota (12/03/2022) |
| | 24 | at Drexel (12/18/2022) |



**2022-23 Penn St. Women's Basketball
Player Highs Analysis
All games**

Penn St. - Individual Game Highs

| | | | |
|---|-------|--------|--|
| POINTS | 34 | | Makenna Marisa at Minnesota (12/03/2022) |
| | 32 | | Makenna Marisa vs Rutgers (12/30/2022) |
| | 28 | | Makenna Marisa at Drexel (12/18/2022) |
| | 24 | | Makenna Marisa vs Norfolk St. (11/09/2022) |
| | 22 | | Makenna Marisa vs Syracuse (11/21/2022) |
| FIELD GOALS MADE | 13 | | Makenna Marisa at Minnesota (12/03/2022) |
| | 11 | | Makenna Marisa vs Rutgers (12/30/2022) |
| FIELD GOAL ATTEMPTS | 22 | | Makenna Marisa vs Rutgers (12/30/2022) |
| | 22 | | Makenna Marisa vs Youngstown St. (11/15/2022) |
| FIELD GOAL PERCENTAGE (min 5 made) | .800 | (8-10) | Leilani Kapinus at Minnesota (12/03/2022) |
| | .750 | (6-8) | Makenna Marisa vs Bryant (11/18/2022) |
| 3 PT FG MADE | 7 | | Makenna Marisa at Drexel (12/18/2022) |
| | 7 | | Makenna Marisa at Minnesota (12/03/2022) |
| 3 PT FG ATTEMPTS | 10 | | Makenna Marisa at Drexel (12/18/2022) |
| | 10 | | Makenna Marisa at Minnesota (12/03/2022) |
| 3 PT FG PERCENTAGE (min 2 made) | .700 | (7-10) | Makenna Marisa at Drexel (12/18/2022) |
| | .700 | (7-10) | Makenna Marisa at Minnesota (12/03/2022) |
| FREE THROWS MADE | 6 | | Makenna Marisa vs Rutgers (12/30/2022) |
| | 6 | | Makenna Marisa vs Norfolk St. (11/09/2022) |
| | 6 | | Leilani Kapinus vs Norfolk St. (11/09/2022) |
| FREE THROW ATTEMPTS | 9 | | Alexa Williamson at Drexel (12/18/2022) |
| | 8 | | Leilani Kapinus vs Youngstown St. (11/15/2022) |
| | 8 | | Makenna Marisa vs Norfolk St. (11/09/2022) |
| FREE THROW PERCENTAGE (min 3 made) | 1.000 | (6-6) | Leilani Kapinus vs Norfolk St. (11/09/2022) |
| | 1.000 | (5-5) | Leilani Kapinus vs West Virginia (12/11/2022) |
| | 1.000 | (5-5) | Makenna Marisa vs Syracuse (11/21/2022) |
| | 1.000 | (4-4) | Leilani Kapinus vs Indiana (12/08/2022) |
| | 1.000 | (4-4) | Shay Ciezki vs Youngstown St. (11/15/2022) |
| | 1.000 | (3-3) | Shay Ciezki at Drexel (12/18/2022) |
| REBOUNDS | 12 | | Johnasia Cash vs Syracuse (11/21/2022) |
| | 11 | | Johnasia Cash vs Bryant (11/18/2022) |
| | 11 | | Makenna Marisa vs Norfolk St. (11/09/2022) |
| ASSISTS | 10 | | Makenna Marisa vs Fairfield (11/11/2022) |
| | 7 | | Chanaya Pinto vs Cornell (12/21/2022) |
| | 7 | | Makenna Marisa vs Syracuse (11/21/2022) |
| STEALS | 9 | | Leilani Kapinus vs Fairfield (11/11/2022) |
| | 6 | | Leilani Kapinus vs Rutgers (12/30/2022) |
| | 6 | | Leilani Kapinus vs Fresno St. (N) (11/26/2022) |
| | 6 | | Alli Campbell vs Fresno St. (N) (11/26/2022) |
| BLOCKED SHOTS | 4 | | Leilani Kapinus vs West Virginia (12/11/2022) |
| | 2 | | Johnasia Cash vs West Virginia (12/11/2022) |
| | 2 | | Makenna Marisa at Minnesota (12/03/2022) |
| | 2 | | Leilani Kapinus at Minnesota (12/03/2022) |
| TURNOVERS | 6 | | Leilani Kapinus vs Cornell (12/21/2022) |
| | 6 | | Makenna Marisa at Drexel (12/18/2022) |
| | 6 | | Makenna Marisa vs Youngstown St. (11/15/2022) |
| | 6 | | Leilani Kapinus vs Norfolk St. (11/09/2022) |
| FOULS | 5 | | Leilani Kapinus at Michigan (01/03/2023) |
| | 5 | | Chanaya Pinto at Drexel (12/18/2022) |
| | 5 | | Leilani Kapinus at Drexel (12/18/2022) |
| | 5 | | Leilani Kapinus vs West Virginia (12/11/2022) |



**2022-23 Penn St. Women's Basketball
Category Leaders
All games**

Points

| ## | Player | G | Pts | Pts/G |
|----|-------------------|----|-----|-------|
| 20 | Marisa, Makenna | 15 | 275 | 18.3 |
| 5 | Kapinus, Leilani | 15 | 172 | 11.5 |
| 4 | Ciezki, Shay | 15 | 164 | 10.9 |
| 23 | Thompson, Taniyah | 15 | 108 | 7.2 |
| 24 | Williamson, Alexa | 15 | 106 | 7.1 |
| 10 | Pinto, Chanaya | 14 | 91 | 6.5 |
| 1 | Brigham, Ali | 15 | 62 | 4.1 |
| 33 | Cash, Johnasia | 15 | 60 | 4.0 |
| 22 | Campbell, Alli | 10 | 39 | 3.9 |
| 11 | Camden, Anna | 15 | 39 | 2.6 |
| 2 | Dia, Aicha | 8 | 11 | 1.4 |
| 12 | Thomas, Kayla | 6 | 7 | 1.2 |
| 0 | Tensaie, Ivane | 6 | 7 | 1.2 |

Scoring Average

| ## | Player | G | Pts | Pts/G |
|----|-------------------|----|-----|-------|
| 20 | Marisa, Makenna | 15 | 275 | 18.3 |
| 5 | Kapinus, Leilani | 15 | 172 | 11.5 |
| 4 | Ciezki, Shay | 15 | 164 | 10.9 |
| 23 | Thompson, Taniyah | 15 | 108 | 7.2 |
| 24 | Williamson, Alexa | 15 | 106 | 7.1 |
| 10 | Pinto, Chanaya | 14 | 91 | 6.5 |
| 1 | Brigham, Ali | 15 | 62 | 4.1 |
| 33 | Cash, Johnasia | 15 | 60 | 4.0 |
| 22 | Campbell, Alli | 10 | 39 | 3.9 |
| 11 | Camden, Anna | 15 | 39 | 2.6 |
| 2 | Dia, Aicha | 8 | 11 | 1.4 |
| 12 | Thomas, Kayla | 6 | 7 | 1.2 |
| 0 | Tensaie, Ivane | 6 | 7 | 1.2 |

Field Goal Percentage

| ## | Player | FG | Att | Pct |
|----|-------------------|-----|-----|------|
| 2 | Dia, Aicha | 5 | 8 | .625 |
| 1 | Brigham, Ali | 25 | 41 | .610 |
| 24 | Williamson, Alexa | 45 | 86 | .523 |
| 10 | Pinto, Chanaya | 33 | 65 | .508 |
| 5 | Kapinus, Leilani | 64 | 127 | .504 |
| 20 | Marisa, Makenna | 102 | 227 | .449 |
| 23 | Thompson, Taniyah | 43 | 98 | .439 |
| 4 | Ciezki, Shay | 59 | 139 | .424 |
| 33 | Cash, Johnasia | 23 | 57 | .404 |
| 22 | Campbell, Alli | 16 | 40 | .400 |
| 12 | Thomas, Kayla | 1 | 3 | .333 |
| 0 | Tensaie, Ivane | 2 | 6 | .333 |
| 11 | Camden, Anna | 13 | 49 | .265 |

Field Goal Attempts

| ## | Player | G | Att | Att/G |
|----|-------------------|----|-----|-------|
| 20 | Marisa, Makenna | 15 | 227 | 15.1 |
| 4 | Ciezki, Shay | 15 | 139 | 9.3 |
| 5 | Kapinus, Leilani | 15 | 127 | 8.5 |
| 23 | Thompson, Taniyah | 15 | 98 | 6.5 |
| 24 | Williamson, Alexa | 15 | 86 | 5.7 |

Field Goals Made

| ## | Player | G | Made | Made/G |
|----|-------------------|----|------|--------|
| 20 | Marisa, Makenna | 15 | 102 | 6.8 |
| 5 | Kapinus, Leilani | 15 | 64 | 4.3 |
| 4 | Ciezki, Shay | 15 | 59 | 3.9 |
| 24 | Williamson, Alexa | 15 | 45 | 3.0 |
| 23 | Thompson, Taniyah | 15 | 43 | 2.9 |

3-Point FG Percentage

| ## | Player | 3FG | Att | Pct |
|----|-------------------|-----|-----|------|
| 0 | Tensaie, Ivane | 1 | 2 | .500 |
| 20 | Marisa, Makenna | 34 | 76 | .447 |
| 4 | Ciezki, Shay | 30 | 75 | .400 |
| 23 | Thompson, Taniyah | 9 | 24 | .375 |
| 22 | Campbell, Alli | 7 | 20 | .350 |
| 11 | Camden, Anna | 11 | 39 | .282 |
| 10 | Pinto, Chanaya | 4 | 16 | .250 |
| 5 | Kapinus, Leilani | 5 | 25 | .200 |

3-Point FG Attempts

| ## | Player | G | Att | Att/G |
|----|-------------------|----|-----|-------|
| 20 | Marisa, Makenna | 15 | 76 | 5.1 |
| 4 | Ciezki, Shay | 15 | 75 | 5.0 |
| 11 | Camden, Anna | 15 | 39 | 2.6 |
| 5 | Kapinus, Leilani | 15 | 25 | 1.7 |
| 23 | Thompson, Taniyah | 15 | 24 | 1.6 |

3-Point FG Made

| ## | Player | G | Made | Made/G |
|----|-------------------|----|------|--------|
| 20 | Marisa, Makenna | 15 | 34 | 2.3 |
| 4 | Ciezki, Shay | 15 | 30 | 2.0 |
| 11 | Camden, Anna | 15 | 11 | 0.7 |
| 23 | Thompson, Taniyah | 15 | 9 | 0.6 |
| 22 | Campbell, Alli | 10 | 7 | 0.7 |

Free Throw Percentage

| ## | Player | Made | Att | Pct |
|----|-------------------|------|-----|-------|
| 0 | Tensaie, Ivane | 2 | 2 | 1.000 |
| 12 | Thomas, Kayla | 5 | 6 | .833 |
| 5 | Kapinus, Leilani | 39 | 51 | .765 |
| 20 | Marisa, Makenna | 37 | 49 | .755 |
| 1 | Brigham, Ali | 12 | 16 | .750 |
| 4 | Ciezki, Shay | 16 | 22 | .727 |
| 23 | Thompson, Taniyah | 13 | 18 | .722 |
| 10 | Pinto, Chanaya | 21 | 32 | .656 |
| 24 | Williamson, Alexa | 16 | 27 | .593 |
| 33 | Cash, Johnasia | 14 | 25 | .560 |
| 11 | Camden, Anna | 2 | 4 | .500 |
| 2 | Dia, Aicha | 1 | 2 | .500 |

Free Throw Attempts

| ## | Player | G | Att | Att/G |
|----|-------------------|----|-----|-------|
| 5 | Kapinus, Leilani | 15 | 51 | 3.4 |
| 20 | Marisa, Makenna | 15 | 49 | 3.3 |
| 10 | Pinto, Chanaya | 14 | 32 | 2.3 |
| 24 | Williamson, Alexa | 15 | 27 | 1.8 |
| 33 | Cash, Johnasia | 15 | 25 | 1.7 |

Free Throws Made

| ## | Player | G | Made | Made/G |
|----|-------------------|----|------|--------|
| 5 | Kapinus, Leilani | 15 | 39 | 2.6 |
| 20 | Marisa, Makenna | 15 | 37 | 2.5 |
| 10 | Pinto, Chanaya | 14 | 21 | 1.5 |
| 4 | Ciezki, Shay | 15 | 16 | 1.1 |
| 24 | Williamson, Alexa | 15 | 16 | 1.1 |

Rebounds

| ## | Player | G | Reb | Reb/G |
|----|-------------------|----|-----|-------|
| 5 | Kapinus, Leilani | 15 | 85 | 5.7 |
| 33 | Cash, Johnasia | 15 | 76 | 5.1 |
| 20 | Marisa, Makenna | 15 | 69 | 4.6 |
| 10 | Pinto, Chanaya | 14 | 62 | 4.4 |
| 24 | Williamson, Alexa | 15 | 46 | 3.1 |

Assists

| ## | Player | G | Ast | Ast/G |
|----|------------------|----|-----|-------|
| 20 | Marisa, Makenna | 15 | 63 | 4.2 |
| 4 | Ciezki, Shay | 15 | 43 | 2.9 |
| 5 | Kapinus, Leilani | 15 | 42 | 2.8 |
| 10 | Pinto, Chanaya | 14 | 25 | 1.8 |
| 1 | Brigham, Ali | 15 | 19 | 1.3 |

Rebounds Average

| ## | Player | G | Reb | Reb/G |
|----|-------------------|----|-----|-------|
| 5 | Kapinus, Leilani | 15 | 85 | 5.7 |
| 33 | Cash, Johnasia | 15 | 76 | 5.1 |
| 20 | Marisa, Makenna | 15 | 69 | 4.6 |
| 10 | Pinto, Chanaya | 14 | 62 | 4.4 |
| 24 | Williamson, Alexa | 15 | 46 | 3.1 |

Steals

| ## | Player | G | Stl | Stl/G |
|----|------------------|----|-----|-------|
| 5 | Kapinus, Leilani | 15 | 45 | 3.0 |
| 20 | Marisa, Makenna | 15 | 30 | 2.0 |
| 4 | Ciezki, Shay | 15 | 18 | 1.2 |
| 10 | Pinto, Chanaya | 14 | 18 | 1.3 |
| 22 | Campbell, Alli | 10 | 16 | 1.6 |