



Officials: Nykeshia Thompson, Bryan Enterline, Lauren Niemiera

Penn St. - 67

Record: 11-7 (2-5)

NO.	Name	Min	FG	3P	FT	Rebounds			Fouls		TP	AS	TO	ST	Blocks		+/-
			M-A	M-A	M-A	OR	DR	TOT	PF	FD					BS	BA	
10	Chanaya Pinto	F 18:22	0-2	0-1	0-0	2	2	4	4	2	0	0	4	0	0	0	-13
24	Alexa Williamson	F 11:34	2-2	0-0	0-0	0	0	0	1	0	4	1	0	0	0	0	-11
4	Shay Ciezki	G 37:32	7-17	2-8	4-4	1	6	7	4	3	20	3	3	3	0	0	-38
5	Leilani Kapinus	G 32:25	4-10	0-3	8-12	1	4	5	2	8	16	1	6	4	2	0	-42
20	Makenna Marisa	G 33:02	2-13	0-4	1-2	0	4	4	1	1	5	1	2	1	0	0	-45
11	Anna Camden	19:53	0-2	0-2	2-2	0	2	2	4	1	2	1	3	1	2	0	-28
33	Johnasia Cash	07:14	1-2	0-0	2-2	1	1	2	4	1	4	0	0	0	0	0	-10
23	Taniyah Thompson	19:30	5-9	0-1	3-3	3	0	3	3	2	13	1	1	1	0	0	-17
1	Ali Brigham	07:05	0-0	0-0	0-0	0	0	0	4	0	0	0	1	0	0	0	-5
2	Aicha Dia	06:51	1-1	1-1	0-0	0	0	0	3	0	3	0	0	0	0	0	2
12	Kayla Thomas	03:42	0-1	0-0	0-0	1	1	2	0	0	0	0	0	0	0	1	1
0	Ivane Tensaie	02:50	0-1	0-1	0-0	0	0	0	0	0	0	0	0	0	0	0	1
Team						2	0	2			0		0				
<b>Totals</b>			22-60	3-21	20-25	11	20	31	30	18	67	8	20	10	4	1	-41

Shooting By Period		
1 <sup>st</sup> FG%	6-16	37.5%
3PT%	1-6	16.7%
FT%	2-2	100%
2 <sup>nd</sup> FG%	5-13	38.5%
3PT%	0-7	0.0%
FT%	4-6	66.7%
3 <sup>rd</sup> FG%	3-12	25.0%
3PT%	1-4	25.0%
FT%	9-10	90%
4 <sup>th</sup> FG%	8-19	42.1%
3PT%	1-4	25.0%
FT%	5-7	71.4%
GM FG%	22-60	36.7%
3PT%	3-21	14.3%
FT%	20-25	80.0%

Technical Fouls::NONE

Dead Ball Rebounds: 1, 1

Iowa - 108

Record: 14-4 (6-1)

NO.	Name	Min	FG	3P	FT	Rebounds			Fouls		TP	AS	TO	ST	Blocks		+/-
			M-A	M-A	M-A	OR	DR	TOT	PF	FD					BS	BA	
14	McKenna Warnock	F 29:44	5-8	2-3	4-6	3	7	10	3	4	16	3	3	1	0	0	40
25	Monika Czinano	C 22:35	7-11	0-0	6-6	2	3	5	2	6	20	2	0	1	0	0	25
20	Kate Martin	G 17:27	0-1	0-1	0-0	0	3	3	1	0	0	2	2	1	0	0	30
22	Caitlin Clark	G 28:01	9-15	3-7	6-6	1	6	7	3	6	27	10	1	1	0	1	40
24	Gabbie Marshall	G 22:32	1-4	1-3	0-0	1	1	2	0	1	3	3	1	3	0	1	29
1	Molly Davis	18:14	0-1	0-1	5-6	0	2	2	0	4	5	3	1	0	0	0	18
45	Hannah Stuelke	07:15	4-5	0-0	3-6	2	1	3	4	5	11	0	0	1	0	1	13
3	Sydney Affolter	14:00	5-6	2-2	0-0	1	2	3	2	1	12	2	1	0	0	0	13
2	Taylor McCabe	11:13	2-6	1-5	0-0	0	1	1	0	0	5	0	0	1	0	0	-5
34	AJ Ediger	03:03	1-2	0-0	0-0	1	0	1	1	0	2	0	0	0	0	0	2
44	Addison O'Grady	04:11	0-0	0-0	2-2	0	0	0	0	2	2	0	0	0	0	0	5
13	Shateah Wetering	10:29	1-2	1-2	0-2	0	1	1	1	1	3	0	1	0	0	0	-1
40	Sharon Goodman	06:19	1-3	0-0	0-0	1	1	2	0	0	2	0	0	0	1	1	-2
23	Jada Gyamfi	04:57	0-2	0-2	0-0	0	1	1	1	0	0	1	1	1	0	0	-2
Team						1	2	3			0		0				
<b>Totals</b>			36-66	10-26	26-34	13	31	44	18	30	108	26	11	10	1	4	41

Shooting By Period		
1 <sup>st</sup> FG%	15-20	75.0%
3PT%	3-6	50.0%
FT%	1-1	100%
2 <sup>nd</sup> FG%	6-14	42.9%
3PT%	2-7	28.6%
FT%	9-10	90%
3 <sup>rd</sup> FG%	8-16	50.0%
3PT%	2-5	40.0%
FT%	8-10	80%
4 <sup>th</sup> FG%	7-16	43.8%
3PT%	3-8	37.5%
FT%	8-13	61.5%
GM FG%	36-66	54.5%
3PT%	10-26	38.5%
FT%	26-34	76.5%

Dead Ball Rebounds: 4, 0

Technical Fouls::NONE

	PSU	UI
Biggest lead	2 (1 <sup>st</sup> 9:37)	45 (4 <sup>th</sup> 2:16)
Best Scoring Run	5 (1 <sup>st</sup> 0:39)	12 (1 <sup>st</sup> 4:59)
Lead Changes	1	
Times Tied	1	
Time with Lead	00:13	39:00

Points from	PSU	UI
Turnovers	12	31
Paint	24	50
Second Chance	6	15
Fast Breaks	3	24
Bench	22	42

	Period by Period Scoring				
	1st	2nd	3rd	4th	TOT
PSU	15	14	16	22	67
UI	34	23	26	25	108



**Period 1**

**Quarter Starters:**

<b>UI</b>	14 Warnock M	20 Martin K	22 Clark C	24 Marshall G	25 Czinano M
<b>PSU</b>	4 Ciezki S	5 Kapinus L	10 Pinto C	20 Marisa M	24 Williamson A

Game Time	UI	Score	Diff	PSU
10:00	25 CZINANO M jumpball lost			24 WILLIAMSON A jumpball won
09:37		<b>0-2</b>	<b>-2</b>	20 MARISA M 2pt FG in the paint, layup made (2)
09:37				24 WILLIAMSON A assist (1)
09:24	25 CZINANO M 2pt FG in the paint, layup made (2)	<b>2-2</b>	<b>0</b>	
09:24	22 CLARK C assist (1)			
09:11				4 CIEZKI S 3pt FG , jump shot missed
09:11				offensive rebound (1)
09:06				20 MARISA M 3pt FG second chance, jump shot missed
09:04	20 MARTIN K defensive rebound (1)			
09:00	14 WARNOCK M 3pt FG , jump shot made (3)	<b>5-2</b>	<b>3</b>	
09:00	22 CLARK C assist (2)			
08:33	25 CZINANO M foul drawn (1)			10 PINTO C foul offensive (1 - 1)
08:33				10 PINTO C turnover offensive (1)
08:22	14 WARNOCK M 3pt FG from turnover, jump shot missed			
08:19	25 CZINANO M offensive rebound (1)			
08:12	25 CZINANO M 2pt FG from turnover second chance in the paint, layup made (4)	<b>7-2</b>	<b>5</b>	
08:12	20 MARTIN K assist (1)			
07:58		<b>7-4</b>	<b>3</b>	4 CIEZKI S 2pt FG outside the paint, jump shot made (2)
07:37	22 CLARK C 2pt FG in the paint, pull up jump shot made (2)	<b>9-4</b>	<b>5</b>	
07:09				4 CIEZKI S 3pt FG , jump shot missed
07:06	14 WARNOCK M defensive rebound (1)			
06:58				10 PINTO C substitution out
06:58				24 WILLIAMSON A substitution out
06:58				11 CAMDEN A substitution in
06:58				33 CASH J substitution in
06:54	22 CLARK C 3pt FG , jump shot made (5)	<b>12-4</b>	<b>8</b>	
06:54	24 MARSHALL G assist (1)			
06:42				5 KAPINUS L 3pt FG , jump shot missed
06:39				33 CASH J offensive rebound (1)
06:35				11 CAMDEN A turnover bad pass (1)
06:35	24 MARSHALL G substitution out			
06:35	1 DAVIS M substitution in			
06:26	25 CZINANO M foul drawn (2)			33 CASH J foul personal (1 - 2)
06:18	25 CZINANO M 2pt FG from turnover in the paint, layup made (6)	<b>14-4</b>	<b>10</b>	
06:18	22 CLARK C assist (3)			
06:13				Timeout 30 Sec
06:13				Timeout media
06:13	22 CLARK C substitution out			
06:13	25 CZINANO M substitution out			
06:13	24 MARSHALL G substitution in			
06:13	45 STUELKE H substitution in			
06:05	24 MARSHALL G steal (1)			20 MARISA M turnover lost ball (1)



**Penn St. at Iowa**

01/14/23 Carver-Hawkeye Arena , Iowa City  
2022-23 Women's Basketball

**Game Time:** 11:30 AM  
**Game Duration:** 1:54  
**Attendance:** 12,436

**Officials:** Nykeshia Thompson, Bryan Enterline, Lauren Niemiera

Game Time	UI	Score	Diff	PSU
05:58	24 MARSHALL G 3pt FG fast break from turnover, jump shot made (3)	<b>17-4</b>	<b>13</b>	
05:58	1 DAVIS M assist (1)			
05:26				20 MARISA M 2pt FG outside the paint, jump shot missed
05:23	20 MARTIN K defensive rebound (2)			
05:13	20 MARTIN K turnover bad pass (1)			5 KAPINUS L steal (1)
05:07				5 KAPINUS L 2pt FG from turnover in the paint, jump shot missed
05:04	14 WARNOCK M defensive rebound (2)			
04:59	45 STUELKE H 2pt FG fast break in the paint, layup made (2)	<b>19-4</b>	<b>15</b>	
04:59	20 MARTIN K assist (2)			
04:37		<b>19-6</b>	<b>13</b>	33 CASH J 2pt FG in the paint, layup made (2)
04:37				11 CAMDEN A assist (1)
04:18	45 STUELKE H foul drawn (1)			33 CASH J foul personal (2 - 3)
04:18	14 WARNOCK M substitution out			
04:18	24 MARSHALL G substitution out			
04:18	22 CLARK C substitution in			
04:18	25 CZINANO M substitution in			
04:18				5 KAPINUS L substitution out
04:18				33 CASH J substitution out
04:18				23 THOMPSON T substitution in
04:18				24 WILLIAMSON A substitution in
04:14	22 CLARK C 2pt FG in the paint, layup made (7)	<b>21-6</b>	<b>15</b>	
04:14	25 CZINANO M assist (1)			
03:49	20 MARTIN K substitution out			
03:49	3 AFFOLTER S substitution in			
03:47				20 MARISA M 3pt FG , jump shot missed
03:44	22 CLARK C defensive rebound (1)			
03:41	45 STUELKE H 2pt FG fast break in the paint, layup made (4)	<b>23-6</b>	<b>17</b>	
03:41	22 CLARK C assist (4)			
03:41	45 STUELKE H foul drawn (2)			11 CAMDEN A foul shooting (1 - 4)
03:41				11 CAMDEN A substitution out
03:41				10 PINTO C substitution in
03:41	45 STUELKE H free throw fast break 1 - 1 made (5)	<b>24-6</b>	<b>18</b>	
03:24	45 STUELKE H foul personal (1 - 1)			10 PINTO C foul drawn (1)
03:14				4 CIEZKI S 2pt FG outside the paint, jump shot missed
03:12				23 THOMPSON T offensive rebound (1)
03:11		<b>24-8</b>	<b>16</b>	23 THOMPSON T 2pt FG second chance in the paint, jump shot made (2)
03:00	25 CZINANO M 2pt FG in the paint, layup made (8)	<b>26-8</b>	<b>18</b>	
03:00	1 DAVIS M assist (2)			
02:55	45 STUELKE H foul personal (2 - 2)			10 PINTO C foul drawn (2)
02:55	45 STUELKE H substitution out			
02:55	14 WARNOCK M substitution in			
02:49		<b>26-10</b>	<b>16</b>	24 WILLIAMSON A 2pt FG in the paint, layup made (2)
02:49				20 MARISA M assist (1)
02:48	1 DAVIS M substitution out			
02:48	24 MARSHALL G substitution in			
02:48				4 CIEZKI S substitution out
02:48				5 KAPINUS L substitution in



Game Time	UI	Score	Diff	PSU
02:39	3 AFFOLTER S 2pt FG in the paint, layup made (2)	<b>28-10</b>	<b>18</b>	
02:39	24 MARSHALL G assist (2)			
02:11				23 THOMPSON T 2pt FG outside the paint, jump shot missed
02:09	3 AFFOLTER S defensive rebound (1)			
02:06	14 WARNOCK M 2pt FG fast break in the paint, layup made (5)	<b>30-10</b>	<b>20</b>	
02:06	3 AFFOLTER S assist (1)			
01:47				20 MARISA M 2pt FG in the paint, jump shot missed
01:45	25 CZINANO M defensive rebound (2)			
01:36				23 THOMPSON T substitution out
01:36				24 WILLIAMSON A substitution out
01:36				1 BRIGHAM A substitution in
01:36				4 CIEZKI S substitution in
01:32	22 CLARK C 2pt FG outside the paint, jump shot blocked			
01:32				5 KAPINUS L block (1)
01:27				5 KAPINUS L defensive rebound (1)
01:25	25 CZINANO M steal (1)			4 CIEZKI S turnover bad pass (1)
01:18	22 CLARK C 2pt FG fast break from turnover in the paint, jump shot made (9)	<b>32-10</b>	<b>22</b>	
01:09				5 KAPINUS L turnover travel (1)
00:59	25 CZINANO M 2pt FG from turnover in the paint, layup made (10)	<b>34-10</b>	<b>24</b>	
00:59	22 CLARK C assist (5)			
00:44	22 CLARK C foul shooting (1 - 3)			4 CIEZKI S foul drawn (1)
00:44				1 BRIGHAM A substitution out
00:44				24 WILLIAMSON A substitution in
00:44		<b>34-11</b>	<b>23</b>	4 CIEZKI S free throw 1 - 2 made (3)
00:44		<b>34-12</b>	<b>22</b>	4 CIEZKI S free throw 2 - 2 made (4)
00:43	14 WARNOCK M turnover bad pass (1)			5 KAPINUS L steal (2)
00:39		<b>34-15</b>	<b>19</b>	4 CIEZKI S 3pt FG from turnover, jump shot made (7)
00:39				5 KAPINUS L assist (1)
00:21	25 CZINANO M 2pt FG in the paint, layup missed			
00:19	14 WARNOCK M offensive rebound (3)			
00:03	22 CLARK C 3pt FG second chance, jump shot missed			
00:00	14 WARNOCK M offensive rebound (4)			
00:00	24 MARSHALL G 3pt FG second chance, jump shot missed			
00:00				defensive dead ball rebound (1)
<b>END OF PERIOD</b>				
<b>UI 34-15 PSU</b>				



**Penn St. at Iowa**

01/14/23 Carver-Hawkeye Arena , Iowa City  
2022-23 Women's Basketball

Game Time: 11:30 AM  
Game Duration: 1:54  
Attendance: 12,436

Officials: Nykeshia Thompson, Bryan Enterline, Lauren Niemiera

**Penn St. - 15**

NO.	Name	F	Min	FG	3P	FT	Rebounds			Fouls		TP	AS	TO	ST	Blocks		+/-
				M-A	M-A	M-A	OR	DR	TOT	PF	FD					BS	BA	
10	Chanaya Pinto	F	06:43	0-0	0-0	0-0	0	0	0	1	2	0	0	1	0	0	0	-7
24	Alexa Williamson	F	06:29	1-1	0-0	0-0	0	0	0	0	0	2	1	0	0	0	0	-7
4	Shay Ciezki	G	08:48	2-5	1-3	2-2	0	0	0	0	1	7	0	1	0	0	0	-15
5	Leilani Kapinus	G	08:30	0-2	0-1	0-0	0	1	1	0	0	0	1	1	2	1	0	-16
20	Makenna Marisa	G	10:00	1-5	0-2	0-0	0	0	0	0	0	2	1	1	0	0	0	-19
11	Anna Camden		03:17	0-0	0-0	0-0	0	0	0	1	0	0	1	1	0	0	0	-12
33	Johnasia Cash		02:40	1-1	0-0	0-0	1	0	1	2	0	2	0	0	0	0	0	-8
23	Taniyah Thompson		02:42	1-2	0-0	0-0	1	0	1	0	0	2	0	0	0	0	0	-7
1	Ali Brigham		00:51	0-0	0-0	0-0	0	0	0	0	0	0	0	0	0	0	0	-4
Team							1	0	1			0		0				
<b>Totals</b>				6-16	1-6	2-2	3	1	4	4	3	15	4	5	2	1	0	-19

Shooting By Period		
1st FG%	6-16	37.5%
3PT%	1-6	16.7%
FT%	2-2	100%
GM FG%	6-16	37.5%
3PT%	1-6	16.7%
FT%	2-2	100.0%

Dead Ball Rebounds: 0, 1

Technical Fouls::NONE

**Iowa - 34**

NO.	Name	F	Min	FG	3P	FT	Rebounds			Fouls		TP	AS	TO	ST	Blocks		+/-
				M-A	M-A	M-A	OR	DR	TOT	PF	FD					BS	BA	
14	McKenna Warnock	F	08:37	2-3	1-2	0-0	2	2	4	0	0	5	0	1	0	0	0	14
25	Monika Czinano	C	08:05	5-6	0-0	0-0	1	1	2	0	2	10	1	0	1	0	0	16
20	Kate Martin	G	06:11	0-0	0-0	0-0	0	2	2	0	0	0	2	1	0	0	0	15
22	Caitlin Clark	G	08:05	4-6	1-2	0-0	0	1	1	1	0	9	5	0	0	0	1	16
24	Gabbie Marshall	G	08:08	1-2	1-2	0-0	0	0	0	0	0	3	2	0	1	0	0	14
1	Molly Davis		03:47	0-0	0-0	0-0	0	0	0	0	0	0	2	0	0	0	0	8
45	Hannah Stuelke		03:18	2-2	0-0	1-1	0	0	0	2	2	5	0	0	0	0	0	8
3	Sydney Affolter		03:49	1-1	0-0	0-0	0	1	1	0	0	2	1	0	0	0	0	4
Team							0	0	0			0		0				
<b>Totals</b>				15-20	3-6	1-1	3	7	10	3	4	34	13	2	2	0	1	19

Shooting By Period		
1st FG%	15-20	75.0%
3PT%	3-6	50.0%
FT%	1-1	100%
GM FG%	15-20	75.0%
3PT%	3-6	50.0%
FT%	1-1	100.0%

Dead Ball Rebounds: 0, 0

Technical Fouls::NONE

	PSU	UI
Biggest lead	2 (1 <sup>st</sup> 9:37)	24 (1 <sup>st</sup> 0:59)
Best Scoring Run	5 (1 <sup>st</sup> 0:39)	12 (1 <sup>st</sup> 4:59)
Lead Changes	1	
Times Tied	1	
Time with Lead	00:13	09:00

Points from	PSU	UI
Turnovers	3	11
Paint	8	24
Second Chance	2	2
Fast Breaks	0	12
Bench	4	7

	Period by Period Scoring				
	1st	2nd	3rd	4th	TOT
PSU	15	14	16	22	67
UI	34	23	26	25	108



**Penn St. at Iowa**

01/14/23 Carver-Hawkeye Arena , Iowa City  
2022-23 Women's Basketball

**Game Time:** 11:30 AM  
**Game Duration:** 1:54  
**Attendance:** 12,436

**Officials:** Nykeshia Thompson, Bryan Enterline, Lauren Niemiera

**Period 2**

**Quarter Starters:**

<b>UI</b>	14 Warnock M	20 Martin K	22 Clark C	24 Marshall G	25 Czinano M
<b>PSU</b>	1 Brigham A	4 Ciezki S	5 Kapinus L	10 Pinto C	20 Marisa M

Game Time	UI	Score	Diff	PSU
10:00	3 AFFOLTER S substitution out			
10:00	20 MARTIN K substitution in			
10:00				24 WILLIAMSON A substitution out
10:00				1 BRIGHAM A substitution in
09:44	22 CLARK C 3pt FG , jump shot missed			
09:41				10 PINTO C defensive rebound (1)
09:13				4 CIEZKI S 3pt FG , jump shot missed
09:10	22 CLARK C defensive rebound (2)			
08:55	22 CLARK C 3pt FG , jump shot made (12)	<b>37-15</b>	<b>22</b>	
08:55	14 WARNOCK M assist (1)			
08:25				5 KAPINUS L 3pt FG , jump shot missed
08:22	22 CLARK C defensive rebound (3)			
08:18				10 PINTO C substitution out
08:18				11 CAMDEN A substitution in
08:13	24 MARSHALL G turnover bad pass (1)			11 CAMDEN A steal (1)
08:01				4 CIEZKI S 3pt FG from turnover, jump shot missed
07:57	14 WARNOCK M defensive rebound (5)			
07:50	25 CZINANO M 2pt FG in the paint, jump shot missed			
07:48				4 CIEZKI S defensive rebound (1)
07:33	22 CLARK C foul drawn (1)			1 BRIGHAM A foul offensive (1 - 1)
07:33				1 BRIGHAM A turnover offensive (1)
07:33				1 BRIGHAM A substitution out
07:33				10 PINTO C substitution in
07:11	20 MARTIN K 3pt FG from turnover, jump shot missed			
07:09				20 MARISA M defensive rebound (1)
06:53	24 MARSHALL G foul drawn (1)			11 CAMDEN A foul offensive (2 - 2)
06:53				11 CAMDEN A turnover offensive (2)
06:53	24 MARSHALL G substitution out			
06:53	25 CZINANO M substitution out			
06:53	1 DAVIS M substitution in			
06:53	45 STUELKE H substitution in			
06:53				11 CAMDEN A substitution out
06:53				23 THOMPSON T substitution in
06:48	22 CLARK C 2pt FG from turnover in the paint, layup made (14)	<b>39-15</b>	<b>24</b>	
06:48	22 CLARK C foul drawn (2)			10 PINTO C foul shooting (2 - 3)
06:48	22 CLARK C free throw 1 - 1 made (15)	<b>40-15</b>	<b>25</b>	
06:48				Timeout 30 Sec
06:48				Timeout media
06:48				10 PINTO C substitution out
06:48				24 WILLIAMSON A substitution in
06:33				20 MARISA M turnover bad pass (2)
06:33				24 WILLIAMSON A substitution out
06:33				11 CAMDEN A substitution in



**Penn St. at Iowa**

01/14/23 Carver-Hawkeye Arena , Iowa City  
2022-23 Women's Basketball

**Game Time:** 11:30 AM  
**Game Duration:** 1:54  
**Attendance:** 12,436

**Officials:** Nykeshia Thompson, Bryan Enterline, Lauren Niemiera

Game Time	UI	Score	Diff	PSU
06:24	45 STUELKE H 2pt FG from turnover in the paint, layup blocked			
06:24				11 CAMDEN A block (1)
06:21				20 MARISA M defensive rebound (2)
06:20	14 WARNOCK M foul shooting (1 - 1)			20 MARISA M foul drawn (1)
06:20		<b>40-16</b>	<b>24</b>	20 MARISA M free throw fast break 1 - 2 made (3)
06:20				20 MARISA M free throw fast break 2 - 2 missed
06:19	14 WARNOCK M defensive rebound (6)			
05:55	22 CLARK C 3pt FG , jump shot missed			
05:52	45 STUELKE H offensive rebound (1)			
05:50	45 STUELKE H 2pt FG second chance in the paint, layup made (7)	<b>42-16</b>	<b>26</b>	
05:50	45 STUELKE H foul drawn (3)			23 THOMPSON T foul shooting (1 - 4)
05:50	14 WARNOCK M substitution out			
05:50	22 CLARK C substitution out			
05:50	2 MCCABE T substitution in			
05:50	25 CZINANO M substitution in			
05:50	45 STUELKE H free throw 1 - 1 missed			
05:49				5 KAPINUS L defensive rebound (2)
05:32		<b>42-18</b>	<b>24</b>	23 THOMPSON T 2pt FG outside the paint, jump shot made (4)
05:32	45 STUELKE H foul shooting (3 - 2)			23 THOMPSON T foul drawn (1)
05:32	45 STUELKE H substitution out			
05:32	14 WARNOCK M substitution in			
05:32				11 CAMDEN A substitution out
05:32				24 WILLIAMSON A substitution in
05:32		<b>42-19</b>	<b>23</b>	23 THOMPSON T free throw 1 - 1 made (5)
05:08	14 WARNOCK M turnover bad pass (2)			20 MARISA M steal (1)
05:00				20 MARISA M 2pt FG from turnover in the paint, layup missed
04:58	20 MARTIN K defensive rebound (3)			
04:49	2 MCCABE T 3pt FG , jump shot missed			
04:46	14 WARNOCK M offensive rebound (7)			
04:46	14 WARNOCK M foul drawn (1)			5 KAPINUS L foul personal (1 - 5)
04:46	14 WARNOCK M free throw 1 - 2 made (6)	<b>43-19</b>	<b>24</b>	
04:46	14 WARNOCK M free throw 2 - 2 made (7)	<b>44-19</b>	<b>25</b>	
04:46				24 WILLIAMSON A substitution out
04:46				11 CAMDEN A substitution in
04:36		<b>44-21</b>	<b>23</b>	4 CIEZKI S 2pt FG in the paint, jump shot made (9)
04:36	14 WARNOCK M foul shooting (2 - 3)			4 CIEZKI S foul drawn (2)
04:36		<b>44-22</b>	<b>22</b>	4 CIEZKI S free throw 1 - 1 made (10)
04:20	1 DAVIS M foul drawn (1)			4 CIEZKI S foul personal (1 - 6)
04:20	2 MCCABE T substitution out			
04:20	20 MARTIN K substitution out			
04:20	3 AFFOLTER S substitution in			
04:20	24 MARSHALL G substitution in			
04:20	1 DAVIS M free throw 1 - 2 made (1)	<b>45-22</b>	<b>23</b>	
04:20	1 DAVIS M free throw 2 - 2 made (2)	<b>46-22</b>	<b>24</b>	
03:55				5 KAPINUS L 3pt FG , jump shot missed
03:52	14 WARNOCK M defensive rebound (8)			
03:39	3 AFFOLTER S 3pt FG , jump shot made (5)	<b>49-22</b>	<b>27</b>	
03:39	24 MARSHALL G assist (3)			



**Penn St. at Iowa**

01/14/23 Carver-Hawkeye Arena , Iowa City  
2022-23 Women's Basketball

**Game Time:** 11:30 AM  
**Game Duration:** 1:54  
**Attendance:** 12,436

**Officials:** Nykeshia Thompson, Bryan Enterline, Lauren Niemiera

Game Time	UI	Score	Diff	PSU
03:23		<b>49-24</b>	<b>25</b>	23 THOMPSON T 2pt FG outside the paint, jump shot made (7)
02:54	1 DAVIS M 3pt FG , jump shot missed			
02:51				4 CIEZKI S defensive rebound (2)
02:47	25 CZINANO M foul shooting (1 - 4)			5 KAPINUS L foul drawn (1)
02:47	1 DAVIS M substitution out			
02:47	22 CLARK C substitution in			
02:47				11 CAMDEN A substitution out
02:47				24 WILLIAMSON A substitution in
02:47		<b>49-25</b>	<b>24</b>	5 KAPINUS L free throw 1 - 2 made (1)
02:47				5 KAPINUS L free throw 2 - 2 missed
02:45	14 WARNOCK M defensive rebound (9)			
02:22	22 CLARK C 2pt FG in the paint, layup made (17)	<b>51-25</b>	<b>26</b>	
02:22	25 CZINANO M assist (2)			
02:16				4 CIEZKI S 3pt FG , jump shot missed
02:12	defensive rebound (20)			
02:12	25 CZINANO M substitution out			
02:12	34 EDIGER A substitution in			
02:00	34 EDIGER A 2pt FG in the paint, layup missed			
01:57	24 MARSHALL G offensive rebound (1)			
01:49	22 CLARK C foul drawn (3)			5 KAPINUS L foul personal (2 - 7)
01:49				5 KAPINUS L substitution out
01:49				2 DIA A substitution in
01:49	22 CLARK C free throw 1 - 2 made (18)	<b>52-25</b>	<b>27</b>	
01:49	22 CLARK C free throw 2 - 2 made (19)	<b>53-25</b>	<b>28</b>	
01:27	jump ball situation			
01:27	34 EDIGER A substitution out			
01:27	44 O'GRADY A substitution in			
01:27				24 WILLIAMSON A substitution out
01:27				11 CAMDEN A substitution in
01:25				20 MARISA M 3pt FG , jump shot missed
01:21				23 THOMPSON T offensive rebound (2)
01:14		<b>53-27</b>	<b>26</b>	23 THOMPSON T 2pt FG second chance outside the paint, jump shot made (9)
00:47	22 CLARK C foul drawn (4)			2 DIA A foul personal (1 - 8)
00:47	22 CLARK C free throw 1 - 2 made (20)	<b>54-27</b>	<b>27</b>	
00:47	22 CLARK C free throw 2 - 2 made (21)	<b>55-27</b>	<b>28</b>	
00:47	24 MARSHALL G substitution out			
00:47	1 DAVIS M substitution in			
00:40	22 CLARK C steal (1)			4 CIEZKI S turnover lost ball (2)
00:40				11 CAMDEN A substitution out
00:40				24 WILLIAMSON A substitution in
00:34	3 AFFOLTER S 2pt FG fast break from turnover outside the paint, jump shot made (7)	<b>57-27</b>	<b>30</b>	
00:34	22 CLARK C assist (6)			
00:13				23 THOMPSON T 3pt FG , jump shot missed
00:08	3 AFFOLTER S defensive rebound (2)			
00:08	3 AFFOLTER S turnover bad pass (1)			4 CIEZKI S steal (1)
00:02		<b>57-29</b>	<b>28</b>	20 MARISA M 2pt FG from turnover in the paint, layup made (5)
00:02				4 CIEZKI S assist (1)

END OF PERIOD





Official Basketball Play by Play - 2nd Period

**Penn St. at Iowa**

01/14/23 Carver-Hawkeye Arena , Iowa City  
2022-23 Women's Basketball

**Game Time:** 11:30 AM

**Game Duration:** 1:54

**Attendance:** 12,436

**Officials:** Nykeshia Thompson, Bryan Enterline, Lauren Niemiera

Game Time	UI	Score	Diff	PSU
UI 57-29 PSU				



**Penn St. at Iowa**

01/14/23 Carver-Hawkeye Arena , Iowa City  
2022-23 Women's Basketball

Game Time: 11:30 AM  
Game Duration: 1:54  
Attendance: 12,436

Officials: Nykeshia Thompson, Bryan Enterline, Lauren Niemiera

**Penn St. - 14**

NO.	Name	F	Min	FG	3P	FT	Rebounds			Fouls		TP	AS	TO	ST	Blocks		+/-
				M-A	M-A	M-A	OR	DR	TOT	PF	FD					BS	BA	
10	Chanaya Pinto	F	02:27	0-0	0-0	0-0	0	1	1	1	0	0	0	0	0	0	0	-6
24	Alexa Williamson	F	03:01	0-0	0-0	0-0	0	0	0	0	0	0	0	0	0	0	0	-4
4	Shay Ciezki	G	10:00	1-4	0-3	1-1	0	2	2	1	1	3	1	1	1	0	0	-9
5	Leilani Kapinus	G	08:11	0-2	0-2	1-2	0	1	1	2	1	1	0	0	0	0	0	-7
20	Makenna Marisa	G	10:00	1-3	0-1	1-2	0	2	2	0	1	3	0	1	1	0	0	-9
1	Ali Brigham		02:27	0-0	0-0	0-0	0	0	0	1	0	0	0	1	0	0	0	-3
11	Anna Camden		05:12	0-0	0-0	0-0	0	0	0	1	0	0	0	1	1	1	0	1
23	Taniyah Thompson		06:53	3-4	0-1	1-1	1	0	1	1	1	7	0	0	0	0	0	-6
2	Aicha Dia		01:49	0-0	0-0	0-0	0	0	0	1	0	0	0	0	0	0	0	-2
Team							0	0	0			0		0				
<b>Totals</b>				5-13	0-7	4-6	1	6	7	8	4	14	1	4	3	1	0	-9

Shooting By Period		
2 <sup>nd</sup> FG%	5-13	38.5%
3PT%	0-7	0.0%
FT%	4-6	66.7%
GM FG%	5-13	38.5%
3PT%	0-7	0.0%
FT%	4-6	66.7%

Dead Ball Rebounds: 0, 0

Technical Fouls::NONE

**Iowa - 23**

NO.	Name	F	Min	FG	3P	FT	Rebounds			Fouls		TP	AS	TO	ST	Blocks		+/-
				M-A	M-A	M-A	OR	DR	TOT	PF	FD					BS	BA	
14	McKenna Warnock	F	09:42	0-0	0-0	2-2	1	4	5	2	1	2	1	1	0	0	0	11
25	Monika Czinano	C	06:45	0-1	0-0	0-0	0	0	0	1	0	0	1	0	0	0	0	3
20	Kate Martin	G	05:40	0-1	0-1	0-0	0	1	1	0	0	0	0	0	0	0	0	3
22	Caitlin Clark	G	06:57	3-5	1-3	5-5	0	2	2	0	4	12	1	0	1	0	0	10
24	Gabbie Marshall	G	06:39	0-0	0-0	0-0	1	0	1	0	1	0	1	1	0	0	0	9
1	Molly Davis		04:54	0-1	0-1	2-2	0	0	0	0	1	2	0	0	0	0	0	3
45	Hannah Stuelke		01:21	1-2	0-0	0-1	1	0	1	1	1	2	0	0	0	0	1	2
2	Taylor McCabe		01:30	0-1	0-1	0-0	0	0	0	0	0	0	0	0	0	0	0	-4
3	Sydney Affolter		04:20	2-2	1-1	0-0	0	1	1	0	0	5	0	1	0	0	0	6
34	AJ Ediger		00:45	0-1	0-0	0-0	0	0	0	0	0	0	0	0	0	0	0	2
44	Addison O'Grady		01:27	0-0	0-0	0-0	0	0	0	0	0	0	0	0	0	0	0	0
Team							0	1	1			0		0				
<b>Totals</b>				6-14	2-7	9-10	3	9	12	4	8	23	4	3	1	0	1	9

Shooting By Period		
2 <sup>nd</sup> FG%	6-14	42.9%
3PT%	2-7	28.6%
FT%	9-10	90%
GM FG%	6-14	42.9%
3PT%	2-7	28.6%
FT%	9-10	90.0%

Dead Ball Rebounds: 0, 0

Technical Fouls::NONE

	PSU	UI
Biggest lead	0 (1 <sup>st</sup> 10:00)	30 (2 <sup>nd</sup> 0:34)
Best Scoring Run	3(2 <sup>nd</sup> 5:32)	6(2 <sup>nd</sup> 6:48)
Lead Changes	0	
Times Tied	0	
Time with Lead	00:00	09:44

	PSU	UI
Points from		
Turnovers	2	5
Paint	4	6
Second Chance	2	6
Fast Breaks	1	2
Bench	7	9

Period by Period Scoring					
	1st	2nd	3rd	4th	TOT
PSU	15	14	16	22	67
UI	34	23	26	25	108



**Penn St. at Iowa**

01/14/23 Carver-Hawkeye Arena , Iowa City  
2022-23 Women's Basketball

Game Time: 11:30 AM  
Game Duration: 1:54  
Attendance: 12,436

Officials: Nykeshia Thompson, Bryan Enterline, Lauren Niemiera

**Penn St. - 29**

NO.	Name	F	Min	FG	3P	FT	Rebounds			Fouls		TP	AS	TO	ST	Blocks		+/-
				M-A	M-A	M-A	OR	DR	TOT	PF	FD					BS	BA	
10	Chanaya Pinto	F	09:10	0-0	0-0	0-0	0	1	1	2	2	0	0	1	0	0	0	-13
24	Alexa Williamson	F	09:30	1-1	0-0	0-0	0	0	0	0	0	2	1	0	0	0	0	-11
4	Shay Ciezki	G	18:48	3-9	1-6	3-3	0	2	2	1	2	10	1	2	1	0	0	-24
5	Leilani Kapinus	G	16:41	0-4	0-3	1-2	0	2	2	2	1	1	1	1	2	1	0	-23
20	Makenna Marisa	G	20:00	2-8	0-3	1-2	0	2	2	0	1	5	1	2	1	0	0	-28
11	Anna Camden		08:29	0-0	0-0	0-0	0	0	0	2	0	0	1	2	1	1	0	-11
33	Johnasia Cash		02:40	1-1	0-0	0-0	1	0	1	2	0	2	0	0	0	0	0	-8
23	Taniyah Thompson		09:35	4-6	0-1	1-1	2	0	2	1	1	9	0	0	0	0	0	-13
1	Ali Brigham		03:18	0-0	0-0	0-0	0	0	0	1	0	0	0	1	0	0	0	-7
2	Aicha Dia		01:49	0-0	0-0	0-0	0	0	0	1	0	0	0	0	0	0	0	-2
Team							1	0	1			0		0				
<b>Totals</b>				11-29	1-13	6-8	4	7	11	12	7	29	5	9	5	2	0	-28

Shooting By Period		
1st FG%	6-16	37.5%
3PT%	1-6	16.7%
FT%	2-2	100%
2nd FG%	5-13	38.5%
3PT%	0-7	0.0%
FT%	4-6	66.7%
GM FG%	11-29	37.9%
3PT%	1-13	7.7%
FT%	6-8	75.0%

Dead Ball Rebounds: 0, 1

Technical Fouls::NONE

**Iowa - 57**

NO.	Name	F	Min	FG	3P	FT	Rebounds			Fouls		TP	AS	TO	ST	Blocks		+/-
				M-A	M-A	M-A	OR	DR	TOT	PF	FD					BS	BA	
14	McKenna Warnock	F	18:19	2-3	1-2	2-2	3	6	9	2	1	7	1	2	0	0	0	25
25	Monika Czinano	C	14:50	5-7	0-0	0-0	1	1	2	1	2	10	2	0	1	0	0	19
20	Kate Martin	G	11:51	0-1	0-1	0-0	0	3	3	0	0	0	2	1	0	0	0	18
22	Caitlin Clark	G	15:02	7-11	2-5	5-5	0	3	3	1	4	21	6	0	1	0	1	26
24	Gabbie Marshall	G	14:47	1-2	1-2	0-0	1	0	1	0	1	3	3	1	1	0	0	23
1	Molly Davis		08:41	0-1	0-1	2-2	0	0	0	0	1	2	2	0	0	0	0	11
45	Hannah Stuelke		04:39	3-4	0-0	1-2	1	0	1	3	3	7	0	0	0	0	1	10
3	Sydney Affolter		08:09	3-3	1-1	0-0	0	2	2	0	0	7	1	1	0	0	0	10
2	Taylor McCabe		01:30	0-1	0-1	0-0	0	0	0	0	0	0	0	0	0	0	0	-4
34	AJ Ediger		00:45	0-1	0-0	0-0	0	0	0	0	0	0	0	0	0	0	0	2
44	Addison O'Grady		01:27	0-0	0-0	0-0	0	0	0	0	0	0	0	0	0	0	0	0
Team							0	1	1			0		0				
<b>Totals</b>				21-34	5-13	10-11	6	16	22	7	12	57	17	5	3	0	2	28

Shooting By Period		
1st FG%	15-20	75.0%
3PT%	3-6	50.0%
FT%	1-1	100%
2nd FG%	6-14	42.9%
3PT%	2-7	28.6%
FT%	9-10	90%
GM FG%	21-34	61.8%
3PT%	5-13	38.5%
FT%	10-11	90.9%

Dead Ball Rebounds: 0, 0

Technical Fouls::NONE

	PSU	UI
Biggest lead	2 (1st 9:37)	30 (2nd 0:34)
Best Scoring Run	5 (1st 0:39)	12 (1st 4:59)
Lead Changes	1	
Times Tied	1	
Time with Lead	00:13	19:00

Points from	PSU	UI
Turnovers	5	16
Paint	12	30
Second Chance	4	8
Fast Breaks	1	14
Bench	11	16

Period by Period Scoring					
	1st	2nd	3rd	4th	TOT
PSU	15	14	16	22	67
UI	34	23	26	25	108



**Period 3**

**Quarter Starters:**

<b>UI</b>	14 Warnock M	20 Martin K	22 Clark C	24 Marshall G	25 Czinano M
<b>PSU</b>	4 Ciezki S	5 Kapinus L	10 Pinto C	20 Marisa M	24 Williamson A

Game Time	UI	Score	Diff	PSU
10:00	1 DAVIS M substitution out			
10:00	3 AFFOLTER S substitution out			
10:00	44 O'GRADY A substitution out			
10:00	20 MARTIN K substitution in			
10:00	24 MARSHALL G substitution in			
10:00	25 CZINANO M substitution in			
10:00				2 DIA A substitution out
10:00				23 THOMPSON T substitution out
10:00				5 KAPINUS L substitution in
10:00				10 PINTO C substitution in
09:47	14 WARNOCK M 2pt FG in the paint, jump shot missed			
09:46	25 CZINANO M offensive rebound (3)			
09:46	25 CZINANO M foul drawn (3)			24 WILLIAMSON A foul shooting (1 - 1)
09:46				24 WILLIAMSON A substitution out
09:46				11 CAMDEN A substitution in
09:46	25 CZINANO M free throw 1 - 2 made (11)	<b>58-29</b>	<b>29</b>	
09:46	25 CZINANO M free throw 2 - 2 made (12)	<b>59-29</b>	<b>30</b>	
09:30	14 WARNOCK M steal (1)			10 PINTO C turnover lost ball (2)
09:21	25 CZINANO M foul drawn (4)			11 CAMDEN A foul shooting (3 - 2)
09:21				10 PINTO C substitution out
09:21				23 THOMPSON T substitution in
09:21	25 CZINANO M free throw 1 - 2 made (13)	<b>60-29</b>	<b>31</b>	
09:21	25 CZINANO M free throw 2 - 2 made (14)	<b>61-29</b>	<b>32</b>	
09:09				20 MARISA M 2pt FG in the paint, layup missed
09:07	25 CZINANO M defensive rebound (4)			
09:01	20 MARTIN K turnover bad pass (2)			23 THOMPSON T steal (1)
08:55				5 KAPINUS L turnover bad pass (2)
08:37	25 CZINANO M 2pt FG from turnover in the paint, layup made (16)	<b>63-29</b>	<b>34</b>	
08:37	14 WARNOCK M assist (2)			
08:25				4 CIEZKI S 2pt FG outside the paint, jump shot missed
08:23	25 CZINANO M defensive rebound (5)			
08:19	14 WARNOCK M 2pt FG fast break in the paint, layup made (9)	<b>65-29</b>	<b>36</b>	
08:19	22 CLARK C assist (7)			
08:18				Timeout 30 Sec
08:18				11 CAMDEN A substitution out
08:18				20 MARISA M substitution out
08:18				2 DIA A substitution in
08:18				33 CASH J substitution in
07:58	25 CZINANO M foul shooting (2 - 1)			5 KAPINUS L foul drawn (2)
07:58		<b>65-30</b>	<b>35</b>	5 KAPINUS L free throw 1 - 2 made (2)
07:58		<b>65-31</b>	<b>34</b>	5 KAPINUS L free throw 2 - 2 made (3)
07:48	24 MARSHALL G 3pt FG , jump shot missed			



**Penn St. at Iowa**

01/14/23 Carver-Hawkeye Arena , Iowa City  
2022-23 Women's Basketball

**Game Time:** 11:30 AM  
**Game Duration:** 1:54  
**Attendance:** 12,436

**Officials:** Nykeshia Thompson, Bryan Enterline, Lauren Niemiera

Game Time	UI	Score	Diff	PSU
07:44				33 CASH J defensive rebound (2)
07:37	24 MARSHALL G steal (2)			5 KAPINUS L turnover lost ball (3)
07:32	24 MARSHALL G 2pt FG from turnover in the paint, layup blocked			
07:32				5 KAPINUS L block (2)
07:32	offensive rebound (26)			
07:26	14 WARNOCK M 2pt FG from turnover second chance in the paint, layup made (11)	<b>67-31</b>	<b>36</b>	
07:26	22 CLARK C assist (8)			
07:11		<b>67-34</b>	<b>33</b>	4 CIEZKI S 3pt FG , jump shot made (13)
07:11				23 THOMPSON T assist (1)
06:58	25 CZINANO M foul drawn (5)			33 CASH J foul shooting (3 - 3)
06:58				2 DIA A substitution out
06:58				23 THOMPSON T substitution out
06:58				11 CAMDEN A substitution in
06:58				20 MARISA M substitution in
06:58	25 CZINANO M free throw 1 - 2 made (17)	<b>68-34</b>	<b>34</b>	
06:58	25 CZINANO M free throw 2 - 2 made (18)	<b>69-34</b>	<b>35</b>	
06:42				4 CIEZKI S 3pt FG , jump shot missed
06:38				5 KAPINUS L offensive rebound (3)
06:25				20 MARISA M 2pt FG second chance in the paint, jump shot missed
06:21	24 MARSHALL G defensive rebound (2)			
06:14	25 CZINANO M 2pt FG in the paint, jump shot missed			
06:12				20 MARISA M defensive rebound (3)
06:07				11 CAMDEN A 3pt FG , jump shot missed
06:04				offensive rebound (15)
06:04	24 MARSHALL G substitution out			
06:04	25 CZINANO M substitution out			
06:04	1 DAVIS M substitution in			
06:04	45 STUELKE H substitution in			
06:02	45 STUELKE H steal (1)			5 KAPINUS L turnover bad pass (4)
05:58	45 STUELKE H 2pt FG fast break from turnover in the paint, layup made (9)	<b>71-34</b>	<b>37</b>	
05:41				33 CASH J 2pt FG outside the paint, jump shot missed
05:39	45 STUELKE H defensive rebound (2)			
05:36	22 CLARK C 3pt FG fast break, jump shot made (24)	<b>74-34</b>	<b>40</b>	
05:10	45 STUELKE H foul shooting (4 - 2)			5 KAPINUS L foul drawn (3)
05:10	20 MARTIN K substitution out			
05:10	22 CLARK C substitution out			
05:10	2 MCCABE T substitution in			
05:10	3 AFFOLTER S substitution in			
05:10				33 CASH J substitution out
05:10				10 PINTO C substitution in
05:10				5 KAPINUS L free throw 1 - 2 missed
05:10				offensive dead ball rebound (2)
05:10		<b>74-35</b>	<b>39</b>	5 KAPINUS L free throw 2 - 2 made (4)
05:10	45 STUELKE H substitution out			
05:10	34 EDIGER A substitution in			
05:10				11 CAMDEN A substitution out



**Penn St. at Iowa**

01/14/23 Carver-Hawkeye Arena , Iowa City  
2022-23 Women's Basketball

**Game Time:** 11:30 AM  
**Game Duration:** 1:54  
**Attendance:** 12,436

**Officials:** Nykeshia Thompson, Bryan Enterline, Lauren Niemiera

Game Time	UI	Score	Diff	PSU
05:10				24 WILLIAMSON A substitution in
04:57	3 AFFOLTER S 2pt FG in the paint, layup made (9)	<b>76-35</b>	<b>41</b>	
04:40		<b>76-37</b>	<b>39</b>	24 WILLIAMSON A 2pt FG in the paint, layup made (4)
04:40				4 CIEZKI S assist (2)
04:22	14 WARNOCK M turnover out of bounds (3)			
04:22	Timeout media			
04:22	14 WARNOCK M substitution out			
04:22	13 WETERING S substitution in			
04:22				20 MARISA M substitution out
04:22				23 THOMPSON T substitution in
04:11	3 AFFOLTER S foul shooting (1 - 3)			5 KAPINUS L foul drawn (4)
04:11		<b>76-38</b>	<b>38</b>	5 KAPINUS L free throw 1 - 2 made (5)
04:11		<b>76-39</b>	<b>37</b>	5 KAPINUS L free throw 2 - 2 made (6)
03:54	2 MCCABE T 3pt FG , jump shot missed			
03:49	34 EDIGER A offensive rebound (1)			
03:45	34 EDIGER A 2pt FG second chance in the paint, layup made (2)	<b>78-39</b>	<b>39</b>	
03:26				23 THOMPSON T 2pt FG outside the paint, jump shot missed
03:22				23 THOMPSON T offensive rebound (3)
03:20				23 THOMPSON T turnover travel (1)
03:20				10 PINTO C substitution out
03:20				33 CASH J substitution in
03:20				24 WILLIAMSON A substitution out
03:20				1 BRIGHAM A substitution in
03:08	13 WETERING S turnover lost ball (1)			5 KAPINUS L steal (3)
03:08	13 WETERING S foul personal (1 - 4)			5 KAPINUS L foul drawn (5)
03:08				1 BRIGHAM A substitution out
03:08				11 CAMDEN A substitution in
02:52	34 EDIGER A foul personal (1 - 5)			33 CASH J foul drawn (1)
02:52				4 CIEZKI S substitution out
02:52				20 MARISA M substitution in
02:52	1 DAVIS M substitution out			
02:52	2 MCCABE T substitution out			
02:52	34 EDIGER A substitution out			
02:52	22 CLARK C substitution in			
02:52	24 MARSHALL G substitution in			
02:52	25 CZINANO M substitution in			
02:52		<b>78-40</b>	<b>38</b>	33 CASH J free throw 1 - 2 made (3)
02:52		<b>78-41</b>	<b>37</b>	33 CASH J free throw 2 - 2 made (4)
02:43	13 WETERING S 3pt FG , jump shot made (3)	<b>81-41</b>	<b>40</b>	
02:43	3 AFFOLTER S assist (2)			
02:26	22 CLARK C foul personal (2 - 6)			11 CAMDEN A foul drawn (1)
02:26	3 AFFOLTER S substitution out			
02:26	14 WARNOCK M substitution in			
02:26				33 CASH J substitution out
02:26				1 BRIGHAM A substitution in
02:26		<b>81-42</b>	<b>39</b>	11 CAMDEN A free throw 1 - 2 made (1)
02:26		<b>81-43</b>	<b>38</b>	11 CAMDEN A free throw 2 - 2 made (2)
02:12	25 CZINANO M foul drawn (6)			1 BRIGHAM A foul personal (2 - 4)



**Penn St. at Iowa**

01/14/23 Carver-Hawkeye Arena , Iowa City  
2022-23 Women's Basketball

**Game Time:** 11:30 AM  
**Game Duration:** 1:54  
**Attendance:** 12,436

**Officials:** Nykeshia Thompson, Bryan Enterline, Lauren Niemiera

Game Time	UI	Score	Diff	PSU
02:05	22 CLARK C 3pt FG , jump shot missed			
02:00				5 KAPINUS L defensive rebound (4)
01:44	24 MARSHALL G steal (3)			5 KAPINUS L turnover bad pass (5)
01:36	14 WARNOCK M foul drawn (2)			23 THOMPSON T foul personal (2 - 5)
01:36				23 THOMPSON T substitution out
01:36				4 CIEZKI S substitution in
01:36	14 WARNOCK M free throw 1 - 2 missed			
01:36	offensive dead ball rebound (1)			
01:36	14 WARNOCK M free throw 2 - 2 made (12)	<b>82-43</b>	<b>39</b>	
01:36				5 KAPINUS L substitution out
01:36				10 PINTO C substitution in
01:23				10 PINTO C 3pt FG , jump shot missed
01:17	22 CLARK C defensive rebound (4)			
01:15	22 CLARK C 2pt FG in the paint, jump shot missed			
01:12				10 PINTO C defensive rebound (2)
01:05		<b>82-45</b>	<b>37</b>	4 CIEZKI S 2pt FG outside the paint, jump shot made (15)
00:47	14 WARNOCK M 2pt FG outside the paint, jump shot missed			
00:44				11 CAMDEN A defensive rebound (1)
00:33				20 MARISA M 2pt FG outside the paint, jump shot missed
00:30				10 PINTO C offensive rebound (3)
00:30	14 WARNOCK M foul drawn (3)			10 PINTO C foul offensive (3 - 6)
00:30				10 PINTO C turnover offensive (3)
00:30				20 MARISA M substitution out
00:30				5 KAPINUS L substitution in
00:03	14 WARNOCK M foul drawn (4)			1 BRIGHAM A foul shooting (3 - 7)
00:03	22 CLARK C substitution out			
00:03	1 DAVIS M substitution in			
00:03				10 PINTO C substitution out
00:03				20 MARISA M substitution in
00:03	14 WARNOCK M free throw 1 - 2 made (13)	<b>83-45</b>	<b>38</b>	
00:03	14 WARNOCK M free throw 2 - 2 missed			
00:03				11 CAMDEN A defensive rebound (2)
<b>END OF PERIOD</b>				
<b>UI 83-45 PSU</b>				



**Penn St. at Iowa**

01/14/23 Carver-Hawkeye Arena , Iowa City  
2022-23 Women's Basketball

Game Time: 11:30 AM  
Game Duration: 1:54  
Attendance: 12,436

Officials: Nykeshia Thompson, Bryan Enterline, Lauren Niemiera

**Penn St. - 16**

NO.	Name	F	Min	FG			Rebounds			Fouls		TP	AS	TO	ST	Blocks		+/-
				M-A	3P	FT	OR	DR	TOT	PF	FD					BS	BA	
10	Chanaya Pinto	F	04:01	0-1	0-1	0-0	1	1	2	1	0	0	0	2	0	0	0	1
24	Alexa Williamson	F	02:04	1-1	0-0	0-0	0	0	0	1	0	2	0	0	0	0	0	0
4	Shay Ciezki	G	08:44	2-4	1-2	0-0	0	0	0	0	0	5	1	0	0	0	0	-11
5	Leilani Kapinus	G	08:54	0-0	0-0	5-6	1	1	2	0	4	5	0	4	1	1	0	-12
20	Makenna Marisa	G	06:44	0-3	0-0	0-0	0	1	1	0	0	0	0	0	0	0	0	-13
11	Anna Camden		06:24	0-1	0-1	2-2	0	2	2	1	1	2	0	0	0	0	0	-13
23	Taniyah Thompson		05:09	0-1	0-0	0-0	1	0	1	1	0	0	1	1	1	0	0	-2
2	Aicha Dia		01:20	0-0	0-0	0-0	0	0	0	0	0	0	0	0	0	0	0	3
33	Johnasia Cash		04:02	0-1	0-0	2-2	0	1	1	1	1	2	0	0	0	0	0	-5
1	Ali Brigham		02:38	0-0	0-0	0-0	0	0	0	2	0	0	0	0	0	0	0	2
Team							1	0	1			0		0				
<b>Totals</b>				3-12	1-4	9-10	4	6	10	7	6	16	2	7	2	1	0	-10

Shooting By Period		
3 <sup>rd</sup> FG%	3-12	25.0%
3PT%	1-4	25.0%
FT%	9-10	90%
GM FG%	3-12	25.0%
3PT%	1-4	25.0%
FT%	9-10	90.0%

Dead Ball Rebounds: 1, 0

Technical Fouls::NONE

**Iowa - 26**

NO.	Name	F	Min	FG			Rebounds			Fouls		TP	AS	TO	ST	Blocks		+/-
				M-A	3P	FT	OR	DR	TOT	PF	FD					BS	BA	
14	McKenna Warnock	F	08:04	2-4	0-0	2-4	0	0	0	0	3	6	1	1	1	0	0	9
25	Monika Czinano	C	06:48	1-2	0-0	6-6	1	2	3	1	4	8	0	0	0	0	0	6
20	Kate Martin	G	04:50	0-0	0-0	0-0	0	0	0	0	0	0	0	1	0	0	0	12
22	Caitlin Clark	G	07:38	1-3	1-2	0-0	0	1	1	1	0	3	2	0	0	0	0	10
24	Gabbie Marshall	G	06:48	0-2	0-1	0-0	0	1	1	0	0	0	0	0	2	0	1	6
44	Addison O'Grady		00:00	0-0	0-0	0-0	0	0	0	0	0	0	0	0	0	0	0	0
1	Molly Davis		03:16	0-0	0-0	0-0	0	0	0	0	0	0	0	0	0	0	0	5
45	Hannah Stuelke		00:54	1-1	0-0	0-0	0	1	1	1	0	2	0	0	1	0	0	4
2	Taylor McCabe		02:18	0-1	0-1	0-0	0	0	0	0	0	0	0	0	0	0	0	-1
3	Sydney Affolter		02:44	1-1	0-0	0-0	0	0	0	1	0	2	1	0	0	0	0	0
34	AJ Ediger		02:18	1-1	0-0	0-0	1	0	1	1	0	2	0	0	0	0	0	0
13	Shateah Wetering		04:22	1-1	1-1	0-0	0	0	0	1	0	3	0	1	0	0	0	-1
Team							1	0	1			0		0				
<b>Totals</b>				8-16	2-5	8-10	3	5	8	6	7	26	4	3	4	0	1	10

Shooting By Period		
3 <sup>rd</sup> FG%	8-16	50.0%
3PT%	2-5	40.0%
FT%	8-10	80%
GM FG%	8-16	50.0%
3PT%	2-5	40.0%
FT%	8-10	80.0%

Dead Ball Rebounds: 1, 0

Technical Fouls::NONE

	PSU	UI
Biggest lead	0 (1 <sup>st</sup> 10:00)	41 (3 <sup>rd</sup> 4:57)
Best Scoring Run	4(3 <sup>rd</sup> 4:11)	8(3 <sup>rd</sup> 8:19)
Lead Changes	0	
Times Tied	0	
Time with Lead	00:00	09:47

	PSU	UI
Points from		
Turnovers	4	10
Paint	2	12
Second Chance	0	6
Fast Breaks	0	7
Bench	4	9

Period by Period Scoring					
	1st	2nd	3rd	4th	TOT
PSU	15	14	16	22	67
UI	34	23	26	25	108





**Period 4**

**Quarter Starters:**

<b>UI</b>	1 Davis M	14 Warnock M	20 Martin K	24 Marshall G	25 Czinano M
<b>PSU</b>	1 Brigham A	4 Ciezki S	5 Kapinus L	11 Camden A	20 Marisa M

Game Time	UI	Score	Diff	PSU
10:00	13 WETERING S substitution out			
10:00	20 MARTIN K substitution in			
09:48				20 MARISA M 3pt FG , jump shot missed
09:45	1 DAVIS M defensive rebound (1)			
09:29	25 CZINANO M 2pt FG in the paint, layup made (20)	<b>85-45</b>	<b>40</b>	
09:29	14 WARNOCK M assist (3)			
09:22		<b>85-47</b>	<b>38</b>	5 KAPINUS L 2pt FG fast break in the paint, layup made (8)
09:22	20 MARTIN K foul shooting (1 - 1)			5 KAPINUS L foul drawn (6)
09:22				5 KAPINUS L free throw fast break 1 - 1 missed
09:20	1 DAVIS M defensive rebound (2)			
09:16	1 DAVIS M turnover lost ball (1)			5 KAPINUS L steal (4)
09:14	jump ball situation			
09:14	20 MARTIN K steal (1)			5 KAPINUS L turnover lost ball (6)
09:14	20 MARTIN K substitution out			
09:14	3 AFFOLTER S substitution in			
09:04	25 CZINANO M 2pt FG from turnover in the paint, jump shot missed			
09:03	3 AFFOLTER S offensive rebound (3)			
09:03	3 AFFOLTER S foul drawn (1)			20 MARISA M foul personal (1 - 1)
09:03	24 MARSHALL G substitution out			
09:03	25 CZINANO M substitution out			
09:03	22 CLARK C substitution in			
09:03	44 O'GRADY A substitution in			
08:51	44 O'GRADY A foul drawn (1)			1 BRIGHAM A foul personal (4 - 2)
08:51				1 BRIGHAM A substitution out
08:51				23 THOMPSON T substitution in
08:46	3 AFFOLTER S 2pt FG from turnover second chance outside the paint, jump shot missed			
08:43				4 CIEZKI S defensive rebound (3)
08:36		<b>85-49</b>	<b>36</b>	5 KAPINUS L 2pt FG in the paint, layup made (10)
08:36	14 WARNOCK M foul shooting (3 - 2)			5 KAPINUS L foul drawn (7)
08:36		<b>85-50</b>	<b>35</b>	5 KAPINUS L free throw 1 - 1 made (11)
08:20	22 CLARK C 2pt FG in the paint, jump shot made (26)	<b>87-50</b>	<b>37</b>	
08:20	22 CLARK C foul drawn (5)			4 CIEZKI S foul shooting (2 - 3)
08:20	22 CLARK C free throw 1 - 1 made (27)	<b>88-50</b>	<b>38</b>	
07:59				23 THOMPSON T 2pt FG in the paint, layup missed
07:59	22 CLARK C defensive rebound (5)			
07:59	22 CLARK C foul drawn (6)			4 CIEZKI S foul personal (3 - 4)
07:42	3 AFFOLTER S 3pt FG , jump shot made (12)	<b>91-50</b>	<b>41</b>	
07:42	1 DAVIS M assist (3)			
07:25	1 DAVIS M foul drawn (2)			11 CAMDEN A foul offensive (4 - 5)
07:25				11 CAMDEN A turnover offensive (3)
07:25	1 DAVIS M substitution out			
07:25	2 MCCABE T substitution in			



**Penn St. at Iowa**

01/14/23 Carver-Hawkeye Arena , Iowa City  
2022-23 Women's Basketball

**Game Time:** 11:30 AM  
**Game Duration:** 1:54  
**Attendance:** 12,436

**Officials:** Nykeshia Thompson, Bryan Enterline, Lauren Niemiera

Game Time	UI	Score	Diff	PSU
07:25				11 CAMDEN A substitution out
07:25				10 PINTO C substitution in
07:03	14 WARNOCK M 3pt FG from turnover, jump shot made (16)	<b>94-50</b>	<b>44</b>	
07:03	22 CLARK C assist (9)			
06:46				5 KAPINUS L 2pt FG in the paint, jump shot missed
06:43	14 WARNOCK M defensive rebound (10)			
06:39	14 WARNOCK M substitution out			
06:39	45 STUELKE H substitution in			
06:39				5 KAPINUS L substitution out
06:39				33 CASH J substitution in
06:38	22 CLARK C turnover bad pass (1)			4 CIEZKI S steal (2)
06:35		<b>94-52</b>	<b>42</b>	4 CIEZKI S 2pt FG from turnover in the paint, layup made (17)
06:35	3 AFFOLTER S foul shooting (2 - 3)			4 CIEZKI S foul drawn (3)
06:35		<b>94-53</b>	<b>41</b>	4 CIEZKI S free throw 1 - 1 made (18)
06:19	44 O'GRADY A foul drawn (2)			33 CASH J foul shooting (4 - 6)
06:19				10 PINTO C substitution out
06:19				5 KAPINUS L substitution in
06:19	44 O'GRADY A free throw 1 - 2 made (1)	<b>95-53</b>	<b>42</b>	
06:19	44 O'GRADY A free throw 2 - 2 made (2)	<b>96-53</b>	<b>43</b>	
06:19	44 O'GRADY A substitution out			
06:19	40 GOODMAN S substitution in			
06:14		<b>96-55</b>	<b>41</b>	5 KAPINUS L 2pt FG in the paint, jump shot made (13)
06:07	45 STUELKE H foul drawn (4)			23 THOMPSON T foul shooting (3 - 7)
06:07	3 AFFOLTER S substitution out			
06:07	13 WETERING S substitution in			
06:07				33 CASH J substitution out
06:07				11 CAMDEN A substitution in
06:07	45 STUELKE H free throw fast break 1 - 2 missed			
06:07	offensive dead ball rebound (2)			
06:07	45 STUELKE H free throw fast break 2 - 2 made (10)	<b>97-55</b>	<b>42</b>	
05:47				11 CAMDEN A 3pt FG , jump shot missed
05:45	2 MCCABE T defensive rebound (1)			
05:33	2 MCCABE T 3pt FG , jump shot missed			
05:30	45 STUELKE H offensive rebound (3)			
05:30	45 STUELKE H foul drawn (5)			4 CIEZKI S foul personal (4 - 8)
05:30				23 THOMPSON T substitution out
05:30				10 PINTO C substitution in
05:30	45 STUELKE H free throw 1 - 2 made (11)	<b>98-55</b>	<b>43</b>	
05:30	45 STUELKE H free throw 2 - 2 missed			
05:30				4 CIEZKI S defensive rebound (4)
05:13				5 KAPINUS L 2pt FG in the paint, jump shot missed
05:09	22 CLARK C defensive rebound (6)			
05:02	40 GOODMAN S 2pt FG in the paint, jump shot blocked			
05:02				11 CAMDEN A block (2)
04:58				20 MARISA M defensive rebound (4)
04:57	22 CLARK C foul shooting (3 - 4)			5 KAPINUS L foul drawn (8)
04:57	Timeout media			
04:57	45 STUELKE H substitution out			
04:57	23 GYAMFI J substitution in			



**Penn St. at Iowa**

01/14/23 Carver-Hawkeye Arena , Iowa City  
2022-23 Women's Basketball

**Game Time:** 11:30 AM  
**Game Duration:** 1:54  
**Attendance:** 12,436

**Officials:** Nykeshia Thompson, Bryan Enterline, Lauren Niemiera

Game Time	UI	Score	Diff	PSU
04:57		<b>98-56</b>	<b>42</b>	5 KAPINUS L free throw 1 - 2 made (14)
04:56				5 KAPINUS L free throw 2 - 2 missed
04:55				10 PINTO C offensive rebound (4)
04:52				20 MARISA M 2pt FG second chance outside the paint, jump shot missed
04:48	40 GOODMAN S defensive rebound (1)			
04:35	40 GOODMAN S 2pt FG in the paint, layup made (2)	<b>100-56</b>	<b>44</b>	
04:35	22 CLARK C assist (10)			
04:20		<b>100-58</b>	<b>42</b>	5 KAPINUS L 2pt FG in the paint, layup made (16)
04:08	40 GOODMAN S 2pt FG in the paint, layup missed			
04:06	40 GOODMAN S offensive rebound (2)			
04:04	2 MCCABE T 3pt FG second chance, jump shot missed			
04:00	22 CLARK C offensive rebound (7)			
03:49	13 WETERING S 3pt FG second chance, jump shot missed			
03:46				5 KAPINUS L defensive rebound (5)
03:42	22 CLARK C substitution out			
03:42	1 DAVIS M substitution in			
03:42				11 CAMDEN A substitution out
03:42				20 MARISA M substitution out
03:42				2 DIA A substitution in
03:42				12 THOMAS K substitution in
03:38	2 MCCABE T steal (1)			4 CIEZKI S turnover lost ball (3)
03:34	2 MCCABE T 2pt FG fast break from turnover in the paint, layup made (2)	<b>102-58</b>	<b>44</b>	
03:18		<b>102-61</b>	<b>41</b>	2 DIA A 3pt FG , jump shot made (3)
03:18				4 CIEZKI S assist (3)
03:07	1 DAVIS M foul drawn (3)			2 DIA A foul personal (2 - 9)
03:07	1 DAVIS M free throw 1 - 2 missed			
03:07	offensive dead ball rebound (3)			
03:07	1 DAVIS M free throw 2 - 2 made (3)	<b>103-61</b>	<b>42</b>	
02:55	23 GYAMFI J steal (1)			10 PINTO C turnover lost ball (4)
02:50	13 WETERING S foul drawn (1)			10 PINTO C foul shooting (4 - 10)
02:50				5 KAPINUS L substitution out
02:50				0 TENSAIE I substitution in
02:50	13 WETERING S free throw fast break 1 - 2 missed			
02:50	offensive dead ball rebound (4)			
02:50	13 WETERING S free throw fast break 2 - 2 missed			
02:48				4 CIEZKI S defensive rebound (5)
02:34				10 PINTO C 2pt FG in the paint, layup missed
02:32	23 GYAMFI J defensive rebound (1)			
02:16	2 MCCABE T 3pt FG , jump shot made (5)	<b>106-61</b>	<b>45</b>	
02:16	23 GYAMFI J assist (1)			
01:56		<b>106-63</b>	<b>43</b>	4 CIEZKI S 2pt FG outside the paint, jump shot made (20)
01:38	23 GYAMFI J 3pt FG , jump shot missed			
01:35				4 CIEZKI S defensive rebound (6)
01:28				0 TENSAIE I 3pt FG , jump shot missed
01:25	defensive rebound (43)			
01:25				10 PINTO C substitution out
01:25				23 THOMPSON T substitution in
01:25	1 DAVIS M foul drawn (4)			2 DIA A foul personal (3 - 11)



**Penn St. at Iowa**

01/14/23 Carver-Hawkeye Arena , Iowa City  
2022-23 Women's Basketball

**Game Time:** 11:30 AM

**Game Duration:** 1:54

**Attendance:** 12,436

**Officials:** Nykeshia Thompson, Bryan Enterline, Lauren Niemiera

Game Time	UI	Score	Diff	PSU
01:25	1 DAVIS M free throw 1 - 2 made (4)	<b>107-63</b>	<b>44</b>	
01:25	1 DAVIS M free throw 2 - 2 made (5)	<b>108-63</b>	<b>45</b>	
01:14				4 CIEZKI S 2pt FG in the paint, layup missed
01:11				4 CIEZKI S offensive rebound (7)
01:11	23 GYAMFI J foul shooting (1 - 5)			23 THOMPSON T foul drawn (2)
01:11		<b>108-64</b>	<b>44</b>	23 THOMPSON T free throw 1 - 2 made (10)
01:11		<b>108-65</b>	<b>43</b>	23 THOMPSON T free throw 2 - 2 made (11)
00:54	23 GYAMFI J turnover bad pass (1)			4 CIEZKI S steal (3)
00:43				4 CIEZKI S 2pt FG from turnover outside the paint, jump shot missed
00:39				12 THOMAS K offensive rebound (1)
00:38				12 THOMAS K 2pt FG from turnover second chance in the paint, layup blocked
00:38	40 GOODMAN S block (1)			
00:28	13 WETERING S defensive rebound (1)			
00:25	23 GYAMFI J 3pt FG , jump shot missed			
00:21				12 THOMAS K defensive rebound (2)
00:11		<b>108-67</b>	<b>41</b>	23 THOMPSON T 2pt FG outside the paint, jump shot made (13)
<b>END OF GAME</b>				
<b>UI 108-67 PSU</b>				



**Penn St. at Iowa**

01/14/23 Carver-Hawkeye Arena , Iowa City  
2022-23 Women's Basketball

Game Time: 11:30 AM  
Game Duration: 1:54  
Attendance: 12,436

Officials: Nykeshia Thompson, Bryan Enterline, Lauren Niemiera

**Penn St. - 22**

NO.	Name	F	Min	FG			Rebounds			Fouls		TP	AS	TO	ST	Blocks		+/-
				M-A	M-A	M-A	OR	DR	TOT	PF	FD					BS	BA	
10	Chanaya Pinto	F	05:11	0-1	0-0	0-0	1	0	1	1	0	0	0	1	0	0	0	-1
24	Alexa Williamson	F	00:00	0-0	0-0	0-0	0	0	0	0	0	0	0	0	0	0	0	0
4	Shay Ciezki	G	10:00	2-4	0-0	1-1	1	4	5	3	1	5	1	1	2	0	0	-3
5	Leilani Kapinus	G	06:50	4-6	0-0	2-4	0	1	1	0	3	10	0	1	1	0	0	-7
20	Makenna Marisa	G	06:18	0-2	0-1	0-0	0	1	1	1	0	0	0	0	0	0	0	-4
1	Ali Brigham		01:09	0-0	0-0	0-0	0	0	0	1	0	0	0	0	0	0	0	0
23	Taniyah Thompson		04:46	1-2	0-0	2-2	0	0	0	1	1	4	0	0	0	0	0	-2
33	Johnasia Cash		00:32	0-0	0-0	0-0	0	0	0	1	0	0	0	0	0	0	0	3
11	Anna Camden		05:00	0-1	0-1	0-0	0	0	0	1	0	0	0	1	0	1	0	-4
2	Aicha Dia		03:42	1-1	1-1	0-0	0	0	0	2	0	3	0	0	0	0	0	1
12	Kayla Thomas		03:42	0-1	0-0	0-0	1	1	2	0	0	0	0	0	0	0	1	1
0	Ivane Tensaie		02:50	0-1	0-1	0-0	0	0	0	0	0	0	0	0	0	0	0	1
Team							0	0	0		0		0					
<b>Totals</b>				8-19	1-4	5-7	3	7	10	11	5	22	1	4	3	1	1	-3

Shooting By Period		
4 <sup>th</sup> FG%	8-19	42.1%
3PT%	1-4	25.0%
FT%	5-7	71.4%
GM FG%	8-19	42.1%
3PT%	1-4	25.0%
FT%	5-7	71.4%

Dead Ball Rebounds: 0, 0

Technical Fouls::NONE

**Iowa - 25**

NO.	Name	F	Min	FG			Rebounds			Fouls		TP	AS	TO	ST	Blocks		+/-
				M-A	M-A	M-A	OR	DR	TOT	PF	FD					BS	BA	
14	McKenna Warnock	F	03:21	1-1	1-1	0-0	0	1	1	1	0	3	1	0	0	0	0	6
25	Monika Czinano	C	00:57	1-2	0-0	0-0	0	0	0	0	0	2	0	0	0	0	0	0
20	Kate Martin	G	00:46	0-0	0-0	0-0	0	0	0	1	0	0	0	0	1	0	0	0
22	Caitlin Clark	G	05:21	1-1	0-0	1-1	1	2	3	1	2	3	2	1	0	0	0	4
24	Gabbie Marshall	G	00:57	0-0	0-0	0-0	0	0	0	0	0	0	0	0	0	0	0	0
3	Sydney Affolter		03:07	1-2	1-1	0-0	1	0	1	1	1	3	0	0	0	0	0	3
44	Addison O'Grady		02:44	0-0	0-0	2-2	0	0	0	0	2	2	0	0	0	0	0	5
2	Taylor McCabe		07:25	2-4	1-3	0-0	0	1	1	0	0	5	0	0	1	0	0	0
45	Hannah Stuelke		01:42	0-0	0-0	2-4	1	0	1	0	2	2	0	0	0	0	0	-1
40	Sharon Goodman		06:19	1-3	0-0	0-0	1	1	2	0	0	2	0	0	0	1	1	-2
13	Shateah Wetering		06:07	0-1	0-1	0-2	0	1	1	0	1	0	0	0	0	0	0	0
23	Jada Gyamfi		04:57	0-2	0-2	0-0	0	1	1	1	0	0	1	1	1	0	0	-2
1	Molly Davis		06:17	0-0	0-0	3-4	0	2	2	0	3	3	1	1	0	0	0	2
Team							0	1	1		0		0					
<b>Totals</b>				7-16	3-8	8-13	4	10	14	5	11	25	5	3	3	1	1	3

Shooting By Period		
4 <sup>th</sup> FG%	7-16	43.8%
3PT%	3-8	37.5%
FT%	8-13	61.5%
GM FG%	7-16	43.8%
3PT%	3-8	37.5%
FT%	8-13	61.5%

Dead Ball Rebounds: 3, 0

Technical Fouls::NONE

	PSU	UI
Biggest lead	0 (1 <sup>st</sup> 10:00)	45 (4 <sup>th</sup> 2:16)
Best Scoring Run	5(4 <sup>th</sup> 8:36)	9(4 <sup>th</sup> 7:03)
Lead Changes	0	
Times Tied	0	
Time with Lead	00:00	09:48

	PSU	UI
Points from		
Turnovers	3	5
Paint	10	8
Second Chance	2	1
Fast Breaks	2	3
Bench	7	17

Period by Period Scoring					
	1st	2nd	3rd	4th	TOT
PSU	15	14	16	22	67
UI	34	23	26	25	108



Penn St. at Iowa

01/14/23 Carver-Hawkeye Arena , Iowa City  
2022-23 Women's Basketball

Game Time: 11:30 AM  
Game Duration: 1:54  
Attendance: 12,436

Officials: Nykeshia Thompson, Bryan Enterline, Lauren Niemiera

Penn St. - 38

NO.	Name	Min	FG			Rebounds			Fouls		TP	AS	TO	ST	Blocks		+/-
			M-A	3P	FT	OR	DR	TOT	PF	FD					BS	BA	
10	Chanaya Pinto	F 09:12	0-2	0-1	0-0	2	1	3	2	0	0	0	3	0	0	0	
24	Alexa Williamson	F 02:04	1-1	0-0	0-0	0	0	0	1	0	2	0	0	0	0	0	
4	Shay Ciezki	G 18:44	4-8	1-2	1-1	1	4	5	3	1	10	2	1	2	0	-14	
5	Leilani Kapinus	G 15:44	4-6	0-0	7-10	1	2	3	0	7	15	0	5	2	1	-19	
20	Makenna Marisa	G 13:02	0-5	0-1	0-0	0	2	2	1	0	0	0	0	0	0	-17	
11	Anna Camden	11:24	0-2	0-2	2-2	0	2	2	2	1	2	0	1	0	1	-17	
23	Taniyah Thompson	09:55	1-3	0-0	2-2	1	0	1	2	1	4	1	1	1	0	-4	
2	Aicha Dia	05:02	1-1	1-1	0-0	0	0	0	2	0	3	0	0	0	0	4	
33	Johnasia Cash	04:34	0-1	0-0	2-2	0	1	1	2	1	2	0	0	0	0	-2	
1	Ali Brigham	03:47	0-0	0-0	0-0	0	0	0	3	0	0	0	0	0	0	2	
12	Kayla Thomas	03:42	0-1	0-0	0-0	1	1	2	0	0	0	0	0	0	0	1	
0	Ivane Tensaie	02:50	0-1	0-1	0-0	0	0	0	0	0	0	0	0	0	0	1	
Team						1	0	1			0		0				
<b>Totals</b>			11-31	2-8	14-17	7	13	20	18	11	38	3	11	5	2	1	-13

Shooting By Period		
3 <sup>rd</sup> FG%	3-12	25.0%
3PT%	1-4	25.0%
FT%	9-10	90%
4 <sup>th</sup> FG%	8-19	42.1%
3PT%	1-4	25.0%
FT%	5-7	71.4%
GM FG%	11-31	35.5%
3PT%	2-8	25.0%
FT%	14-17	82.4%

Dead Ball Rebounds: 1, 0

Technical Fouls::NONE

Iowa - 51

NO.	Name	Min	FG			Rebounds			Fouls		TP	AS	TO	ST	Blocks		+/-
			M-A	3P	FT	OR	DR	TOT	PF	FD					BS	BA	
14	McKenna Warnock	F 11:25	3-5	1-1	2-4	0	1	1	1	3	9	2	1	1	0	15	
25	Monika Czinano	C 07:45	2-4	0-0	6-6	1	2	3	1	4	10	0	0	0	0	6	
20	Kate Martin	G 05:36	0-0	0-0	0-0	0	0	0	1	0	0	0	1	1	0	12	
22	Caitlin Clark	G 12:59	2-4	1-2	1-1	1	3	4	2	2	6	4	1	0	0	14	
24	Gabbie Marshall	G 07:45	0-2	0-1	0-0	0	1	1	0	0	0	0	0	2	0	6	
1	Molly Davis	09:33	0-0	0-0	3-4	0	2	2	0	3	3	1	1	0	0	7	
45	Hannah Stuelke	02:36	1-1	0-0	2-4	1	1	2	1	2	4	0	0	1	0	3	
2	Taylor McCabe	09:43	2-5	1-4	0-0	0	1	1	0	0	5	0	0	1	0	-1	
3	Sydney Affolter	05:51	2-3	1-1	0-0	1	0	1	2	1	5	1	0	0	0	3	
34	AJ Ediger	02:18	1-1	0-0	0-0	1	0	1	1	0	2	0	0	0	0	0	
13	Shateah Wetering	10:29	1-2	1-2	0-2	0	1	1	1	1	3	0	1	0	0	-1	
44	Addison O'Grady	02:44	0-0	0-0	2-2	0	0	0	0	2	2	0	0	0	0	5	
40	Sharon Goodman	06:19	1-3	0-0	0-0	1	1	2	0	0	2	0	0	0	1	-2	
23	Jada Gyamfi	04:57	0-2	0-2	0-0	0	1	1	1	0	0	1	1	1	0	-2	
Team						1	1	2			0		0				
<b>Totals</b>			15-32	5-13	16-23	7	15	22	11	18	51	9	6	7	1	2	13

Shooting By Period		
3 <sup>rd</sup> FG%	8-16	50.0%
3PT%	2-5	40.0%
FT%	8-10	80%
4 <sup>th</sup> FG%	7-16	43.8%
3PT%	3-8	37.5%
FT%	8-13	61.5%
GM FG%	15-32	46.9%
3PT%	5-13	38.5%
FT%	16-23	69.6%

Dead Ball Rebounds: 4, 0

Technical Fouls::NONE

	PSU	UI
Biggest lead	0 (1 <sup>st</sup> 10:00)	45 (4 <sup>th</sup> 2:16)
Best Scoring Run	5(4 <sup>th</sup> 8:36)	9(4 <sup>th</sup> 7:03)
Lead Changes	0	
Times Tied	0	
Time with Lead	00:00	19:47

	PSU	UI
Points from		
Turnovers	7	15
Paint	12	20
Second Chance	2	7
Fast Breaks	2	10
Bench	11	26

Period by Period Scoring					
	1st	2nd	3rd	4th	TOT
PSU	15	14	16	22	67
UI	34	23	26	25	108



**Officials:** Nykeshia Thompson, Bryan Enterline, Lauren Niemiera

{ Players => 1, 2, 3, 4, 13, 14, 20, 22, 23, 24, 25, 34, 40, 44, 45; } FG  
 Types => All; Results => All;

{ Players => 0, 1, 2, 3, 4, 5, 10, 11, 12, 20, 22, 23, 24, 33; } FG Types  
 => All; Results => All;

**Iowa**

**Penn St.**

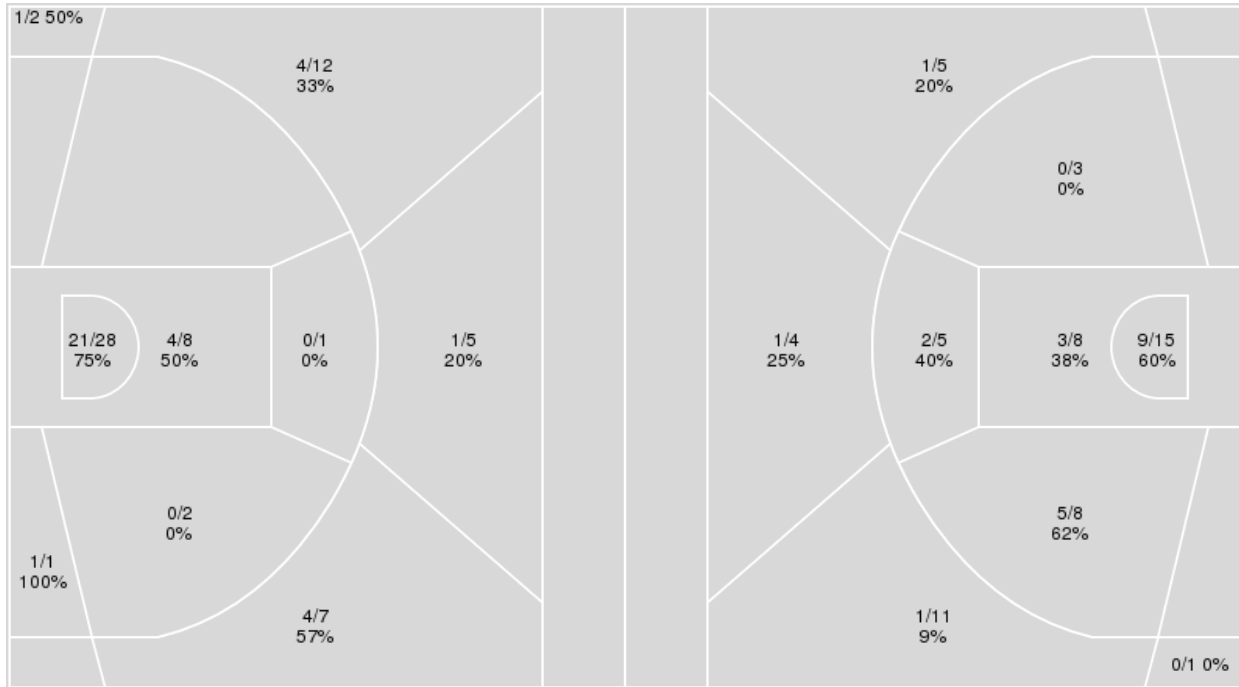

Iowa	M/A	%
Field Goals	36/66	55
2 Points	26/40	65
3 Points	10/26	38
Free Throws	26/34	76

Penn St.	M/A	%
Field Goals	22/60	37
2 Points	19/39	49
3 Points	3/21	14
Free Throws	20/25	80



**Penn St. at Iowa**

01/14/23 Carver-Hawkeye Arena , Iowa City  
2022-23 Women's Basketball

Game Time: 11:30 AM  
Game Duration: 1:54  
Attendance: 12,436

Officials: Nykeshia Thompson, Bryan Enterline, Lauren Niemiera

**Penn St.**

No	Name	Mins		Score		Points Diff		Points per Min		Assists		Rebounds		Steals		Turnovers	
		On	Off	On	Off	On	Off	On	Off	On	Off	On	Off	On	Off	On	Off
0	Ivane Tensaie	02:50	37:10	6 - 5	61 - 103	1	-42	2.12	1.64	0	8	5	26	1	9	0	20
1	Ali Brigham	07:05	32:55	6 - 11	61 - 97	-5	-36	0.85	1.85	0	8	8	23	3	7	6	14
2	Aicha Dia	06:51	33:09	18 - 16	49 - 92	2	-43	2.63	1.48	3	5	7	24	2	8	4	16
4	Shay Ciezki	37:32	02:28	63 - 101	4 - 7	-38	-3	1.68	1.62	8	0	30	1	10	0	19	1
5	Leilani Kapinus	32:25	07:35	48 - 90	19 - 18	-42	1	1.48	2.51	6	2	21	10	7	3	18	2
10	Chanaya Pinto	18:22	21:38	31 - 44	36 - 64	-13	-28	1.69	1.66	5	3	15	16	2	8	9	11
11	Anna Camden	19:53	20:07	27 - 55	40 - 53	-28	-13	1.36	1.99	1	7	20	11	4	6	12	8
12	Kayla Thomas	03:42	36:18	9 - 8	58 - 100	1	-42	2.43	1.60	1	7	5	26	1	9	2	18
20	Makenna Marisa	33:02	06:58	51 - 96	16 - 12	-45	4	1.54	2.30	6	2	24	7	8	2	16	4
23	Taniyah Thompson	19:30	20:30	41 - 58	26 - 50	-17	-24	2.10	1.27	3	5	12	19	6	4	7	13
24	Alexa Williamson	11:34	28:26	21 - 32	46 - 76	-11	-30	1.82	1.62	5	3	3	28	3	7	3	17
33	Johnasia Cash	07:14	32:46	14 - 24	53 - 84	-10	-31	1.94	1.62	2	6	5	26	3	7	4	16

**Iowa**

No	Name	Mins		Score		Points Diff		Points per Min		Assists		Rebounds		Steals		Turnovers	
		On	Off	On	Off	On	Off	On	Off	On	Off	On	Off	On	Off	On	Off
1	Molly Davis	18:14	21:46	54 - 36	54 - 31	18	23	2.96	2.48	11	15	18	26	6	4	7	4
2	Taylor McCabe	11:13	28:47	23 - 28	85 - 39	-5	46	2.05	2.95	3	23	13	31	2	8	5	6
3	Sydney Affolter	14:00	26:00	44 - 31	64 - 36	13	28	3.14	2.46	11	15	14	30	2	8	5	6
13	Shateah Wetering	10:29	29:31	19 - 20	89 - 47	-1	42	1.81	3.02	3	23	11	33	3	7	2	9
14	McKenna Warnock	29:44	10:16	82 - 42	26 - 25	40	1	2.76	2.53	20	6	33	11	8	2	8	3
20	Kate Martin	17:27	22:33	50 - 20	58 - 47	30	11	2.87	2.57	13	13	20	24	5	5	5	6
22	Caitlin Clark	28:01	11:59	81 - 41	27 - 26	40	1	2.89	2.25	21	5	32	12	6	4	5	6
23	Jada Gyamfi	04:57	35:03	10 - 12	98 - 55	-2	43	2.02	2.80	2	24	6	38	2	8	1	10
24	Gabbie Marshall	22:32	17:28	58 - 29	50 - 38	29	12	2.57	2.86	17	9	25	19	6	4	5	6
25	Monika Czinano	22:35	17:25	60 - 35	48 - 32	25	16	2.66	2.76	19	7	25	19	5	5	5	6
34	AJ Ediger	03:03	36:57	6 - 4	102 - 63	2	39	1.97	2.76	0	26	2	42	0	10	2	9
40	Sharon Goodman	06:19	33:41	12 - 14	96 - 53	-2	43	1.90	2.85	2	24	9	35	2	8	1	10
44	Addison O'Grady	04:11	35:49	15 - 10	93 - 57	5	36	3.59	2.60	3	23	3	41	1	9	2	9
45	Hannah Stuelke	07:15	32:45	26 - 13	82 - 54	13	28	3.59	2.50	5	21	9	35	2	8	2	9





**Officials:** Nykeshia Thompson, Bryan Enterline, Lauren Niemiera

Players => 0, 1, 2, 3, 4, 5, 10, 11, 12, 20, 22, 23, 24, 33 FG Types=>All Results=>All

**Penn St.**

**All Field Goals**

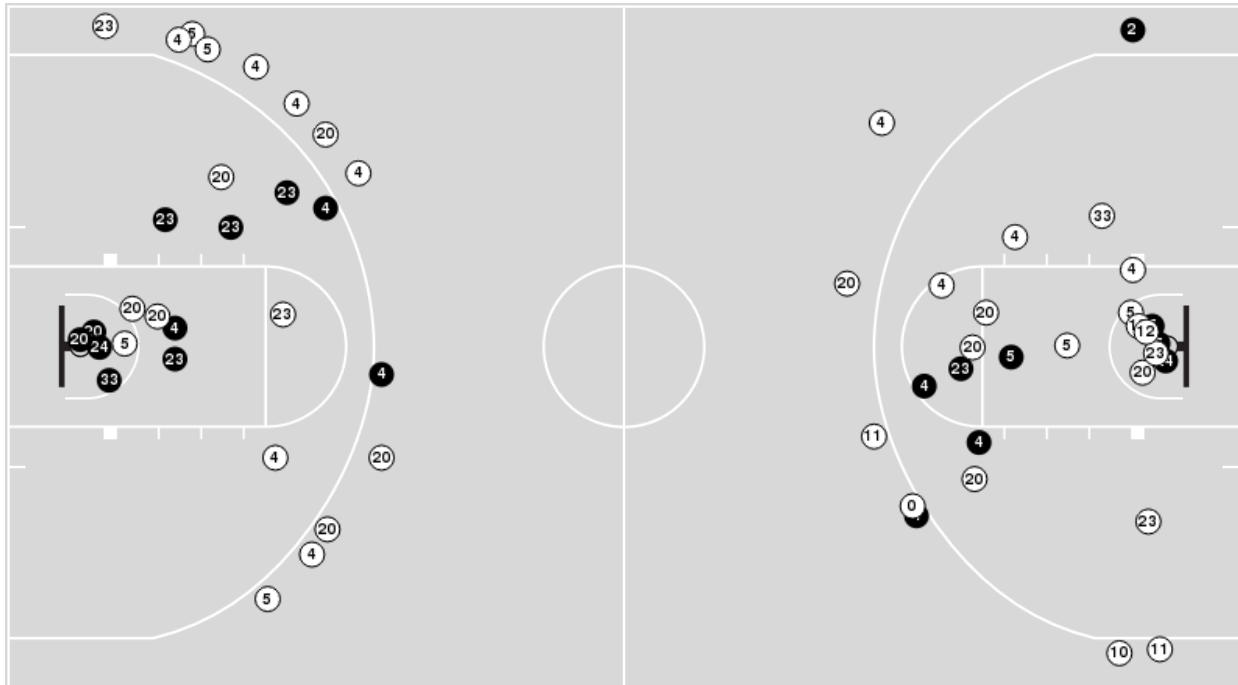

**Blow Up Chart**

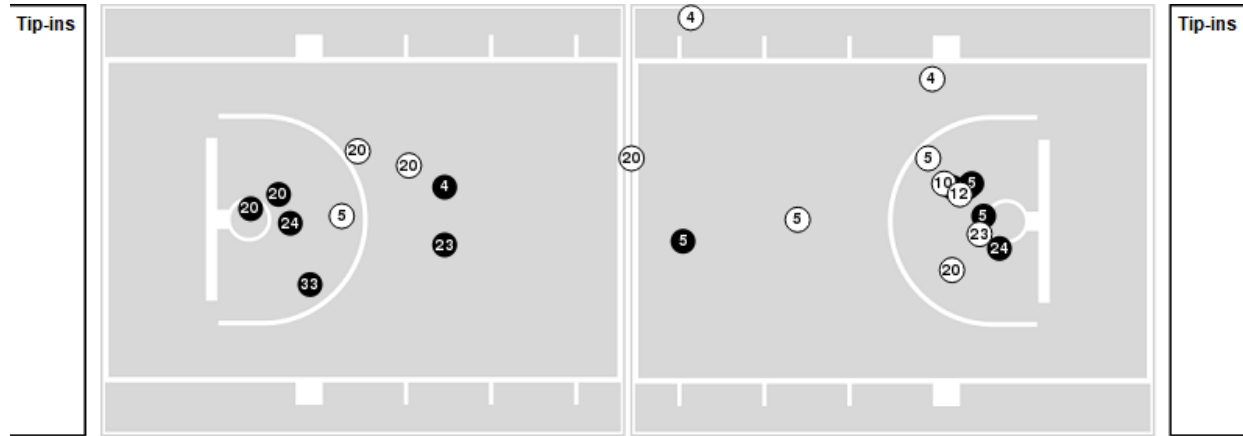

● Made ○ Missed N - Player Number

Penn St.	M/A	%
Field Goals	22/60	37
2 Points	19/39	49
3 Points	3/21	14
Free Throws	20/25	80

Penn St.	M/A	%
Points in the Paint	24 (12 / 23)	52
Fast Break Points	3 (2/4)	50
Second Chance Points	6 (4/8)	50
Effective FG%	39	



**Officials:** Nykeshia Thompson, Bryan Enterline, Lauren Niemiera

Players => 1, 2, 3, 4, 13, 14, 20, 22, 23, 24, 25, 34, 40, 44, 45FG Types=>AllResults=>All

**Iowa**

**All Field Goals**

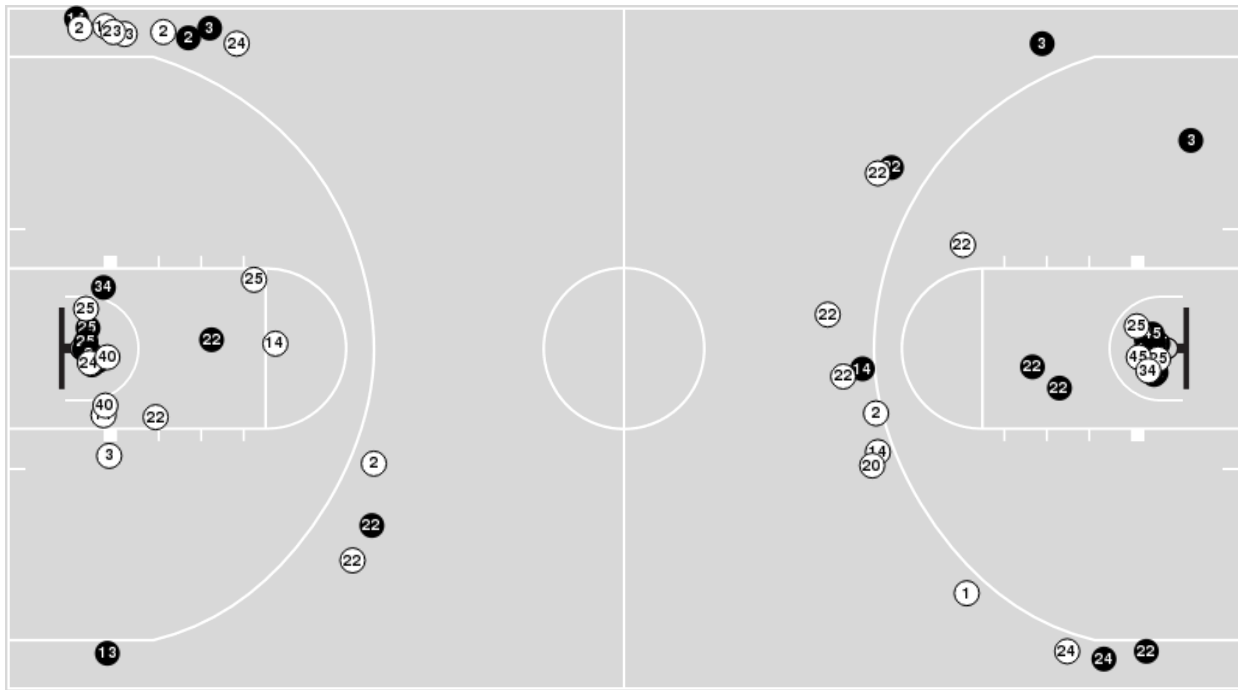

**Blow Up Chart**

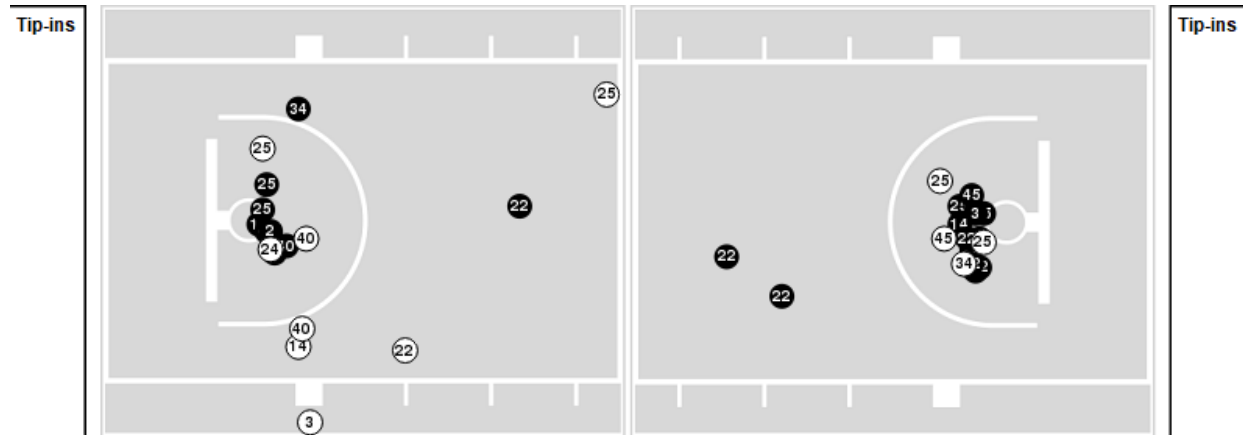

● Made ○ Missed N - Player Number

Iowa	M/A	%
Field Goals	36/66	55
2 Points	26/40	65
3 Points	10/26	38
Free Throws	26/34	76

Iowa	M/A	%
Points in the Paint	50 (25 / 36)	69
Fast Break Points	24 (12/15)	80
Second Chance Points	15 (11/18)	61
Effective FG%	62	



**Penn St. at Iowa**

01/14/23 Carver-Hawkeye Arena , Iowa City  
2022-23 Women's Basketball

**Game Time:** 11:30 AM  
**Game Duration:** 1:54  
**Attendance:** 12,436

**Officials:** Nykeshia Thompson, Bryan Enterline, Lauren Niemiera

**Penn St.**

Lineup	Quarter On	Time On	Quarter Off	Time Off	Time on Court	Score	Score Diff	Reb	Stl	Tov	Ass	PPP
4- Ciezki S/5- Kapinus L/ 10- Pinto C/ 20- Marisa M/ 24- Williamson A/	1	10:00	1	06:58	03:02	4-9	-5	1	0	1	1	0.8000
4- Ciezki S/5- Kapinus L/ 11- Camden A/ 20- Marisa M/ 33- Cash J/	1	06:58	1	04:18	02:40	2-10	-8	1	1	2	1	0.4000
4- Ciezki S/ 11- Camden A/ 20- Marisa M/ 23- Thompson T/ 24- Williamson A/	1	04:18	1	03:41	00:37	0-4	-4	0	0	0	0	0.0000
4- Ciezki S/ 10- Pinto C/ 20- Marisa M/ 23- Thompson T/ 24- Williamson A/	1	03:41	1	02:48	00:53	4-3	1	1	0	0	1	2.0000
5- Kapinus L/ 10- Pinto C/ 20- Marisa M/ 23- Thompson T/ 24- Williamson A/	1	02:48	1	01:36	01:12	0-4	-4	0	0	0	0	0.0000
1- Brigham A/ 4- Ciezki S/5- Kapinus L/ 10- Pinto C/ 20- Marisa M/	1	01:36	1	00:44	00:51	0-4	-4	1	0	2	0	0.0000
4- Ciezki S/5- Kapinus L/ 10- Pinto C/ 20- Marisa M/ 24- Williamson A/	1	00:44	2	10:00	00:45	5-0	5	0	1	0	1	2.6596
1- Brigham A/ 4- Ciezki S/5- Kapinus L/ 10- Pinto C/ 20- Marisa M/	2	10:00	2	08:18	01:42	0-3	-3	1	0	0	0	0.0000
1- Brigham A/ 4- Ciezki S/5- Kapinus L/ 11- Camden A/ 20- Marisa M/	2	08:18	2	07:33	00:45	0-0	0	1	1	1	0	0.0000
4- Ciezki S/5- Kapinus L/ 10- Pinto C/ 11- Camden A/ 20- Marisa M/	2	07:33	2	06:53	00:40	0-0	0	1	0	1	0	0.0000
4- Ciezki S/5- Kapinus L/ 10- Pinto C/ 20- Marisa M/ 23- Thompson T/	2	06:53	2	06:48	00:05	0-3	-3	0	0	0	0	0.0000
4- Ciezki S/5- Kapinus L/ 20- Marisa M/ 23- Thompson T/ 24- Williamson A/	2	06:48	2	06:33	00:15	0-0	0	0	0	1	0	0.0000
4- Ciezki S/5- Kapinus L/ 11- Camden A/ 20- Marisa M/ 23- Thompson T/	2	06:33	2	05:32	01:01	3-2	1	2	0	0	0	1.5957
4- Ciezki S/5- Kapinus L/ 20- Marisa M/ 23- Thompson T/ 24- Williamson A/	2	05:32	2	04:46	00:46	1-2	-1	0	1	0	0	0.6944
4- Ciezki S/5- Kapinus L/ 11- Camden A/ 20- Marisa M/ 23- Thompson T/	2	04:46	2	02:47	01:59	5-5	0	1	0	0	0	1.4535
4- Ciezki S/5- Kapinus L/ 20- Marisa M/ 23- Thompson T/ 24- Williamson A/	2	02:47	2	01:49	00:58	1-2	-1	0	0	0	0	0.5319
2- Dia A/ 4- Ciezki S/ 20- Marisa M/ 23- Thompson T/ 24- Williamson A/	2	01:49	2	01:27	00:22	0-2	-2	0	0	0	0	0.0000
2- Dia A/ 4- Ciezki S/ 11- Camden A/ 20- Marisa M/ 23- Thompson T/	2	01:27	2	00:40	00:47	2-2	0	1	0	1	0	1.0000
2- Dia A/ 4- Ciezki S/ 20- Marisa M/ 23- Thompson T/ 24- Williamson A/	2	00:40	3	10:00	00:40	2-2	0	0	1	0	1	1.0000
4- Ciezki S/5- Kapinus L/ 10- Pinto C/ 20- Marisa M/ 24- Williamson A/	3	10:00	3	09:46	00:14	0-0	0	0	0	0	0	0.0000
4- Ciezki S/5- Kapinus L/ 10- Pinto C/ 11- Camden A/ 20- Marisa M/	3	09:46	3	09:21	00:25	0-2	-2	0	0	1	0	0.0000
4- Ciezki S/5- Kapinus L/ 11- Camden A/ 20- Marisa M/ 23- Thompson T/	3	09:21	3	08:18	01:03	0-6	-6	0	1	1	0	0.0000
2- Dia A/ 4- Ciezki S/5- Kapinus L/ 23- Thompson T/ 33- Cash J/	3	08:18	3	06:58	01:20	5-2	3	1	0	1	1	1.7361
4- Ciezki S/5- Kapinus L/ 11- Camden A/ 20- Marisa M/ 33- Cash J/	3	06:58	3	05:10	01:48	0-7	-7	3	0	1	0	0.0000
4- Ciezki S/5- Kapinus L/ 10- Pinto C/ 11- Camden A/ 20- Marisa M/	3	05:10	3	05:10	00:00	1-0	1	0	0	0	0	1.1364
4- Ciezki S/5- Kapinus L/ 10- Pinto C/ 20- Marisa M/ 24- Williamson A/	3	05:10	3	04:22	00:48	2-2	0	0	0	0	1	2.0000
4- Ciezki S/5- Kapinus L/ 10- Pinto C/ 23- Thompson T/ 24- Williamson A/	3	04:22	3	03:20	01:02	2-2	0	1	0	1	0	1.0638
4- Ciezki S/5- Kapinus L/ 23- Thompson T/ 24- Williamson A/ 33- Cash J/	3	03:20	3	03:20	00:00	0-0	0	0	0	0	0	0.0000
1- Brigham A/ 4- Ciezki S/5- Kapinus L/ 23- Thompson T/ 33- Cash J/	3	03:20	3	03:08	00:12	0-0	0	0	1	0	0	0.0000
4- Ciezki S/5- Kapinus L/ 11- Camden A/ 23- Thompson T/ 33- Cash J/	3	03:08	3	02:52	00:16	0-0	0	0	0	0	0	0.0000
5- Kapinus L/ 11- Camden A/ 20- Marisa M/ 23- Thompson T/ 33- Cash J/	3	02:52	3	02:26	00:26	2-3	-1	0	0	0	0	2.2727
1- Brigham A/ 5- Kapinus L/ 11- Camden A/ 20- Marisa M/ 23- Thompson T/	3	02:26	3	01:36	00:50	2-0	2	1	0	1	0	1.0638
1- Brigham A/ 4- Ciezki S/5- Kapinus L/ 11- Camden A/ 20- Marisa M/	3	01:36	3	01:36	00:00	0-1	-1	0	0	0	0	0.0000
1- Brigham A/ 4- Ciezki S/ 10- Pinto C/ 11- Camden A/ 20- Marisa M/	3	01:36	3	00:30	01:06	2-0	2	3	0	1	0	0.6667
1- Brigham A/ 4- Ciezki S/5- Kapinus L/ 10- Pinto C/ 11- Camden A/	3	00:30	3	00:03	00:26	0-0	0	0	0	0	0	0.0000
1- Brigham A/ 4- Ciezki S/5- Kapinus L/ 11- Camden A/ 20- Marisa M/	3	00:03	4	08:51	01:13	2-3	-1	1	1	1	0	0.5814
4- Ciezki S/5- Kapinus L/ 11- Camden A/ 20- Marisa M/ 23- Thompson T/	4	08:51	4	07:25	01:26	3-6	-3	1	0	1	0	0.8721
4- Ciezki S/5- Kapinus L/ 10- Pinto C/ 20- Marisa M/ 23- Thompson T/	4	07:25	4	06:39	00:46	0-3	-3	0	0	0	0	0.0000
4- Ciezki S/ 10- Pinto C/ 20- Marisa M/ 23- Thompson T/ 33- Cash J/	4	06:39	4	06:19	00:20	3-0	3	0	1	0	0	2.0833
4- Ciezki S/5- Kapinus L/ 20- Marisa M/ 23- Thompson T/ 33- Cash J/	4	06:19	4	06:07	00:12	2-2	0	0	0	0	0	2.0000
4- Ciezki S/5- Kapinus L/ 11- Camden A/ 20- Marisa M/ 23- Thompson T/	4	06:07	4	05:30	00:37	0-1	-1	0	0	0	0	0.0000
4- Ciezki S/5- Kapinus L/ 10- Pinto C/ 11- Camden A/ 20- Marisa M/	4	05:30	4	03:42	01:48	3-3	0	4	0	0	0	1.0417
2- Dia A/ 4- Ciezki S/5- Kapinus L/ 10- Pinto C/ 12- Thomas K/	4	03:42	4	02:50	00:52	3-3	0	0	0	2	1	1.0000
0- Tensaie I/ 2- Dia A/ 4- Ciezki S/ 10- Pinto C/ 12- Thomas K/	4	02:50	4	01:25	01:25	2-3	-1	2	0	0	0	0.6667



**Penn St. at Iowa**

01/14/23 Carver-Hawkeye Arena , Iowa City  
2022-23 Women's Basketball

**Game Time:** 11:30 AM

**Game Duration:** 1:54

**Attendance:** 12,436

**Officials:** Nykeshia Thompson, Bryan Enterline, Lauren Niemiera

**Penn St.**

Lineup	Quarter On	Time On	Quarter Off	Time Off	Time on Court	Score	Score Diff	Reb	Stl	Tov	Ass	PPP
0- Tensaie I/ 2- Dia A/ 4- Ciezki S/ 12- Thomas K/ 23- Thompson T/	4	01:25	4	00:00	01:25	4-2	2	3	1	0	0	1.3889



**Penn St. at Iowa**

01/14/23 Carver-Hawkeye Arena , Iowa City  
2022-23 Women's Basketball

**Game Time:** 11:30 AM  
**Game Duration:** 1:54  
**Attendance:** 12,436

**Officials:** Nykeshia Thompson, Bryan Enterline, Lauren Niemiera

**Iowa**

Lineup	Quarter On	Time On	Quarter Off	Time Off	Time on Court	Score	Score Diff	Reb	Stl	Tov	Ass	PPP
14- Warnock M/ 20- Martin K/ 22- Clark C/ 24- Marshall G/ 25- Czinano M/	1	10:00	1	06:35	03:25	12-4	8	3	0	0	4	2.4000
1- Davis M/ 14- Warnock M/ 20- Martin K/ 22- Clark C/ 25- Czinano M/	1	06:35	1	06:13	00:22	2-0	2	0	0	0	1	2.0000
1- Davis M/ 14- Warnock M/ 20- Martin K/ 24- Marshall G/ 45- Stuelke H/	1	06:13	1	04:18	01:55	5-2	3	2	1	1	2	1.6667
1- Davis M/ 20- Martin K/ 22- Clark C/ 25- Czinano M/ 45- Stuelke H/	1	04:18	1	03:49	00:29	2-0	2	0	0	0	1	2.0000
1- Davis M/ 3- Affolter S/ 22- Clark C/ 25- Czinano M/ 45- Stuelke H/	1	03:49	1	02:55	00:54	5-2	3	1	0	0	2	2.0492
1- Davis M/ 3- Affolter S/ 14- Warnock M/ 22- Clark C/ 25- Czinano M/	1	02:55	1	02:48	00:07	0-2	-2	0	0	0	0	0.0000
3- Affolter S/ 14- Warnock M/ 22- Clark C/ 24- Marshall G/ 25- Czinano M/	1	02:48	2	10:00	02:48	8-5	3	4	1	1	3	1.1429
14- Warnock M/ 20- Martin K/ 22- Clark C/ 24- Marshall G/ 25- Czinano M/	2	10:00	2	06:53	03:07	3-0	3	3	0	1	1	0.6000
1- Davis M/ 14- Warnock M/ 20- Martin K/ 22- Clark C/ 45- Stuelke H/	2	06:53	2	05:50	01:03	5-1	4	2	0	0	0	1.4535
1- Davis M/ 2- McCabe T/ 20- Martin K/ 25- Czinano M/ 45- Stuelke H/	2	05:50	2	05:32	00:18	0-2	-2	0	0	0	0	0.0000
1- Davis M/ 2- McCabe T/ 14- Warnock M/ 20- Martin K/ 25- Czinano M/	2	05:32	2	04:20	01:12	2-4	-2	2	0	1	0	1.0638
1- Davis M/ 3- Affolter S/ 14- Warnock M/ 24- Marshall G/ 25- Czinano M/	2	04:20	2	02:47	01:33	5-2	3	1	0	0	1	1.7361
3- Affolter S/ 14- Warnock M/ 22- Clark C/ 24- Marshall G/ 25- Czinano M/	2	02:47	2	02:12	00:35	2-1	1	2	0	0	1	2.0000
3- Affolter S/ 14- Warnock M/ 22- Clark C/ 24- Marshall G/ 34- Ediger A/	2	02:12	2	01:27	00:45	2-0	2	1	0	0	0	2.2727
3- Affolter S/ 14- Warnock M/ 22- Clark C/ 24- Marshall G/ 44- O'Grady A/	2	01:27	2	00:47	00:39	2-2	0	0	0	0	0	2.2727
1- Davis M/ 3- Affolter S/ 14- Warnock M/ 22- Clark C/ 44- O'Grady A/	2	00:47	3	10:00	00:48	2-2	0	1	1	1	1	1.0000
14- Warnock M/ 20- Martin K/ 22- Clark C/ 24- Marshall G/ 25- Czinano M/	3	10:00	3	06:04	03:56	12-5	7	5	2	1	3	1.3889
1- Davis M/ 14- Warnock M/ 20- Martin K/ 22- Clark C/ 45- Stuelke H/	3	06:04	3	05:10	00:54	5-0	5	1	1	0	0	2.5000
1- Davis M/ 2- McCabe T/ 3- Affolter S/ 14- Warnock M/ 45- Stuelke H/	3	05:10	3	05:10	00:00	0-1	-1	0	0	0	0	0.0000
1- Davis M/ 2- McCabe T/ 3- Affolter S/ 14- Warnock M/ 34- Ediger A/	3	05:10	3	04:22	00:48	2-2	0	0	0	1	0	1.0000
1- Davis M/ 2- McCabe T/ 3- Affolter S/ 13- Wetering S/ 34- Ediger A/	3	04:22	3	02:52	01:30	2-2	0	1	0	1	0	1.0000
3- Affolter S/ 13- Wetering S/ 22- Clark C/ 24- Marshall G/ 25- Czinano M/	3	02:52	3	02:26	00:26	3-2	1	0	0	0	1	3.0000
13- Wetering S/ 14- Warnock M/ 22- Clark C/ 24- Marshall G/ 25- Czinano M/	3	02:26	3	00:03	02:22	1-4	-3	1	1	0	0	0.2577
1- Davis M/ 13- Wetering S/ 14- Warnock M/ 24- Marshall G/ 25- Czinano M/	3	00:03	4	10:00	00:04	1-0	1	0	0	0	0	1.1364
1- Davis M/ 14- Warnock M/ 20- Martin K/ 24- Marshall G/ 25- Czinano M/	4	10:00	4	09:14	00:46	2-2	0	2	1	1	1	1.0000
1- Davis M/ 3- Affolter S/ 14- Warnock M/ 24- Marshall G/ 25- Czinano M/	4	09:14	4	09:03	00:11	0-0	0	1	0	0	0	0.0000
1- Davis M/ 3- Affolter S/ 14- Warnock M/ 22- Clark C/ 44- O'Grady A/	4	09:03	4	07:25	01:38	6-3	3	1	0	0	1	1.7442
2- McCabe T/ 3- Affolter S/ 14- Warnock M/ 22- Clark C/ 44- O'Grady A/	4	07:25	4	06:39	00:46	3-0	3	1	0	0	1	3.0000
2- McCabe T/ 3- Affolter S/ 22- Clark C/ 44- O'Grady A/ 45- Stuelke H/	4	06:39	4	06:19	00:20	2-3	-1	0	0	1	0	1.0638
2- McCabe T/ 3- Affolter S/ 22- Clark C/ 40- Goodman S/ 45- Stuelke H/	4	06:19	4	06:07	00:12	0-2	-2	0	0	0	0	0.0000
2- McCabe T/ 13- Wetering S/ 22- Clark C/ 40- Goodman S/ 45- Stuelke H/	4	06:07	4	04:57	01:10	2-0	2	3	0	0	0	0.7246
2- McCabe T/ 13- Wetering S/ 22- Clark C/ 23- Gyamfi J/ 40- Goodman S/	4	04:57	4	03:42	01:15	2-3	-1	3	0	0	1	1.0000
1- Davis M/ 2- McCabe T/ 13- Wetering S/ 23- Gyamfi J/ 40- Goodman S/	4	03:42	4	00:00	03:42	8-9	-1	3	2	1	1	1.0471



**Penn St. at Iowa**

01/14/23 Carver-Hawkeye Arena , Iowa City  
2022-23 Women's Basketball

**Game Time:** 11:30 AM  
**Game Duration:** 1:54  
**Attendance:** 12,436

**Officials:** Nykeshia Thompson, Bryan Enterline, Lauren Niemiera

**Penn St.**

Lineup	Time	Score	Score Diff	Pts/Min	Reb	Stl	Tov	Ass	PPP
4- Ciezki S/5- Kapinus L/ 11- Camden A/ 20- Marisa M/ 23- Thompson T/	06:06	11-20	-9	1.8033	4	1	2	0	0.8621
4- Ciezki S/5- Kapinus L/ 10- Pinto C/ 20- Marisa M/ 24- Williamson A/	04:49	11-11	0	2.2837	1	1	1	3	1.3959
4- Ciezki S/5- Kapinus L/ 11- Camden A/ 20- Marisa M/ 33- Cash J/	04:28	2-17	-15	0.4478	4	1	3	1	0.2500
4- Ciezki S/ 5- Kapinus L/ 10- Pinto C/ 11- Camden A/ 20- Marisa M/	02:53	4-5	-1	1.3873	5	0	2	0	0.6944
1- Brigham A/ 4- Ciezki S/ 5- Kapinus L/ 10- Pinto C/ 20- Marisa M/	02:33	0-7	-7	0.0000	2	0	2	0	0.0000
4- Ciezki S/ 5- Kapinus L/ 20- Marisa M/ 23- Thompson T/ 24- Williamson A/	01:59	2-4	-2	1.0084	0	1	1	0	0.4630
1- Brigham A/ 4- Ciezki S/ 5- Kapinus L/ 11- Camden A/ 20- Marisa M/	01:58	2-4	-2	1.0169	2	2	2	0	0.3676
0- Tensaie I/ 2- Dia A/ 4- Ciezki S/ 10- Pinto C/ 12- Thomas K/	01:25	2-3	-1	1.4118	2	0	0	0	0.6667
0- Tensaie I/ 2- Dia A/ 4- Ciezki S/ 12- Thomas K/ 23- Thompson T/	01:25	4-2	2	2.8235	3	1	0	0	1.3889
2- Dia A/ 4- Ciezki S/ 5- Kapinus L/ 23- Thompson T/ 33- Cash J/	01:20	5-2	3	3.7500	1	0	1	1	1.7361
5- Kapinus L/ 10- Pinto C/ 20- Marisa M/ 23- Thompson T/ 24- Williamson A/	01:12	0-4	-4	0.0000	0	0	0	0	0.0000
1- Brigham A/ 4- Ciezki S/ 10- Pinto C/ 11- Camden A/ 20- Marisa M/	01:06	2-0	2	1.8182	3	0	1	0	0.6667
2- Dia A/ 4- Ciezki S/ 20- Marisa M/ 23- Thompson T/ 24- Williamson A/	01:02	2-4	-2	1.9355	0	1	0	1	1.0000
4- Ciezki S/ 5- Kapinus L/ 10- Pinto C/ 23- Thompson T/ 24- Williamson A/	01:02	2-2	0	1.9355	1	0	1	0	1.0638
4- Ciezki S/ 10- Pinto C/ 20- Marisa M/ 23- Thompson T/ 24- Williamson A/	00:53	4-3	1	4.5283	1	0	0	1	2.0000
2- Dia A/ 4- Ciezki S/ 5- Kapinus L/ 10- Pinto C/ 12- Thomas K/	00:52	3-3	0	3.4615	0	0	2	1	1.0000
4- Ciezki S/ 5- Kapinus L/ 10- Pinto C/ 20- Marisa M/ 23- Thompson T/	00:51	0-6	-6	0.0000	0	0	0	0	0.0000
1- Brigham A/ 5- Kapinus L/ 11- Camden A/ 20- Marisa M/ 23- Thompson T/	00:50	2-0	2	2.4000	1	0	1	0	1.0638
2- Dia A/ 4- Ciezki S/ 11- Camden A/ 20- Marisa M/ 23- Thompson T/	00:47	2-2	0	2.5532	1	0	1	0	1.0000
4- Ciezki S/ 11- Camden A/ 20- Marisa M/ 23- Thompson T/ 24- Williamson A/	00:37	0-4	-4	0.0000	0	0	0	0	0.0000
5- Kapinus L/ 11- Camden A/ 20- Marisa M/ 23- Thompson T/ 33- Cash J/	00:26	2-3	-1	4.6154	0	0	0	0	2.2727
1- Brigham A/ 4- Ciezki S/ 5- Kapinus L/ 10- Pinto C/ 11- Camden A/	00:26	0-0	0	0.0000	0	0	0	0	0.0000
4- Ciezki S/ 10- Pinto C/ 20- Marisa M/ 23- Thompson T/ 33- Cash J/	00:20	3-0	3	9.0000	0	1	0	0	2.0833
4- Ciezki S/ 5- Kapinus L/ 11- Camden A/ 23- Thompson T/ 33- Cash J/	00:16	0-0	0	0.0000	0	0	0	0	0.0000
1- Brigham A/ 4- Ciezki S/ 5- Kapinus L/ 23- Thompson T/ 33- Cash J/	00:12	0-0	0	0.0000	0	1	0	0	0.0000
4- Ciezki S/ 5- Kapinus L/ 20- Marisa M/ 23- Thompson T/ 33- Cash J/	00:12	2-2	0	10.0000	0	0	0	0	2.0000
4- Ciezki S/ 5- Kapinus L/ 23- Thompson T/ 24- Williamson A/ 33- Cash J/	00:00	0-0	0	NaN	0	0	0	0	0.0000



**Penn St. at Iowa**

01/14/23 Carver-Hawkeye Arena , Iowa City  
2022-23 Women's Basketball

**Game Time:** 11:30 AM  
**Game Duration:** 1:54  
**Attendance:** 12,436

**Officials:** Nykeshia Thompson, Bryan Enterline, Lauren Niemiera

**Iowa**

Lineup	Time	Score	Score Diff	Pts/Min	Reb	Stl	Tov	Ass	PPP
14- Warnock M/ 20- Martin K/ 22- Clark C/ 24- Marshall G/ 25- Czinano M/	10:28	27-9	18	2.5796	11	2	2	8	1.4485
1- Davis M/ 2- McCabe T/ 13- Wetering S/ 23- Gyamfi J/ 40- Goodman S/	03:42	8-9	-1	2.1622	3	2	1	1	1.0471
3- Affolter S/ 14- Warnock M/ 22- Clark C/ 24- Marshall G/ 25- Czinano M/	03:23	10-6	4	2.9557	6	1	1	4	1.2500
1- Davis M/ 3- Affolter S/ 14- Warnock M/ 22- Clark C/ 44- O'Grady A/	02:26	8-5	3	3.2877	2	1	1	2	1.4706
13- Wetering S/ 14- Warnock M/ 22- Clark C/ 24- Marshall G/ 25- Czinano M/	02:22	1-4	-3	0.4225	1	1	0	0	0.2577
1- Davis M/ 14- Warnock M/ 20- Martin K/ 22- Clark C/ 45- Stuelke H/	01:57	10-1	9	5.1282	3	1	0	0	1.8382
1- Davis M/ 14- Warnock M/ 20- Martin K/ 24- Marshall G/ 45- Stuelke H/	01:55	5-2	3	2.6087	2	1	1	2	1.6667
1- Davis M/ 3- Affolter S/ 14- Warnock M/ 24- Marshall G/ 25- Czinano M/	01:44	5-2	3	2.8846	2	0	0	1	1.7361
1- Davis M/ 2- McCabe T/ 3- Affolter S/ 13- Wetering S/ 34- Ediger A/	01:30	2-2	0	1.3333	1	0	1	0	1.0000
2- McCabe T/ 13- Wetering S/ 22- Clark C/ 23- Gyamfi J/ 40- Goodman S/	01:15	2-3	-1	1.6000	3	0	0	1	1.0000
1- Davis M/ 2- McCabe T/ 14- Warnock M/ 20- Martin K/ 25- Czinano M/	01:12	2-4	-2	1.6667	2	0	1	0	1.0638
2- McCabe T/ 13- Wetering S/ 22- Clark C/ 40- Goodman S/ 45- Stuelke H/	01:10	2-0	2	1.7143	3	0	0	0	0.7246
1- Davis M/ 3- Affolter S/ 22- Clark C/ 25- Czinano M/ 45- Stuelke H/	00:54	5-2	3	5.5556	1	0	0	2	2.0492
1- Davis M/ 2- McCabe T/ 3- Affolter S/ 14- Warnock M/ 34- Ediger A/	00:48	2-2	0	2.5000	0	0	1	0	1.0000
1- Davis M/ 14- Warnock M/ 20- Martin K/ 24- Marshall G/ 25- Czinano M/	00:46	2-2	0	2.6087	2	1	1	1	1.0000
2- McCabe T/ 3- Affolter S/ 14- Warnock M/ 22- Clark C/ 44- O'Grady A/	00:46	3-0	3	3.9130	1	0	0	1	3.0000
3- Affolter S/ 14- Warnock M/ 22- Clark C/ 24- Marshall G/ 34- Ediger A/	00:45	2-0	2	2.6667	1	0	0	0	2.2727
3- Affolter S/ 14- Warnock M/ 22- Clark C/ 24- Marshall G/ 44- O'Grady A/	00:39	2-2	0	3.0769	0	0	0	0	2.2727
1- Davis M/ 20- Martin K/ 22- Clark C/ 25- Czinano M/ 45- Stuelke H/	00:29	2-0	2	4.1379	0	0	0	1	2.0000
3- Affolter S/ 13- Wetering S/ 22- Clark C/ 24- Marshall G/ 25- Czinano M/	00:26	3-2	1	6.9231	0	0	0	1	3.0000
1- Davis M/ 14- Warnock M/ 20- Martin K/ 22- Clark C/ 25- Czinano M/	00:22	2-0	2	5.4545	0	0	0	1	2.0000
2- McCabe T/ 3- Affolter S/ 22- Clark C/ 44- O'Grady A/ 45- Stuelke H/	00:20	2-3	-1	6.0000	0	0	1	0	1.0638
1- Davis M/ 2- McCabe T/ 20- Martin K/ 25- Czinano M/ 45- Stuelke H/	00:18	0-2	-2	0.0000	0	0	0	0	0.0000
2- McCabe T/ 3- Affolter S/ 22- Clark C/ 40- Goodman S/ 45- Stuelke H/	00:12	0-2	-2	0.0000	0	0	0	0	0.0000
1- Davis M/ 3- Affolter S/ 14- Warnock M/ 22- Clark C/ 25- Czinano M/	00:07	0-2	-2	0.0000	0	0	0	0	0.0000
1- Davis M/ 13- Wetering S/ 14- Warnock M/ 24- Marshall G/ 25- Czinano M/	00:04	1-0	1	15.0000	0	0	0	0	1.1364
1- Davis M/ 2- McCabe T/ 3- Affolter S/ 14- Warnock M/ 45- Stuelke H/	00:00	0-1	-1	NaN	0	0	0	0	0.0000