



Penn St. at Nebraska

02/03/22 Pinnacle Bank Arena, Lincoln  
Nebraska vs Penn State

Game Time: 7:01 PM  
Game Duration: 1:49  
Attendance: 3,839

Officials: Julie Krommenhoek, Natasha Camy, Brad Maxey

Penn St. - 61

Record: 9-12 (3-8)

NO.	Name	C/G	Min	FG			3P			FT			Rebounds			Fouls		TP	AS	TO	ST	Blocks		+/-
				M-A	M-A	M-A	OR	DR	TOT	PF	FD	OR	DR	TOT	BS	BA								
1	Ali Brigham	C	13:35	3-5	0-1	0-0	0	1	1	5	1	6	0	0	2	0	2	0	2	1	-17			
5	Leilani Kapinus	G	33:19	4-12	1-5	1-4	1	1	2	4	2	10	0	3	2	0	1	0	1	-6				
20	Makenna Marisa	G	38:10	9-21	1-5	8-10	0	1	1	5	6	27	3	3	2	1	1	1	-14					
23	Shay Hagans	G	33:27	1-3	0-0	2-4	3	5	8	1	5	4	0	0	1	0	1	0	1	-8				
25	Kelly Jekot	G	17:34	0-2	0-2	0-0	1	3	4	0	0	0	1	3	0	0	0	0	0	-22				
12	Kayla Thomas		12:19	1-1	0-0	0-0	1	3	4	1	0	2	1	1	1	0	0	0	0	-5				
10	Tova Sabel		12:34	1-3	1-1	0-0	0	2	2	0	0	3	0	0	0	0	0	0	0	-1				
4	Niya Beverley		16:33	2-2	1-1	2-2	0	1	1	0	1	7	0	0	2	0	0	0	0	-7				
11	Anna Camden		14:01	1-6	0-2	0-0	0	3	3	5	0	2	1	1	1	1	1	0	0	-1				
15	Maddie Burke		08:28	0-2	0-2	0-0	0	2	2	0	0	0	1	1	0	0	0	0	0	6				
Team							3	5	8			0			1									
<b>Totals</b>				22-57	4-19	13-20	9	27	36	21	15	61	7	15	8	4	4				-15			

Technical Fouls::NONE

Shooting By Period		
1st FG%	6-16	37.5%
3PT%	2-6	33.3%
FT%	0-0	0%
2nd FG%	6-11	54.5%
3PT%	1-3	33.3%
FT%	1-2	50%
3rd FG%	7-18	38.9%
3PT%	1-7	14.3%
FT%	7-10	70%
4th FG%	3-12	25.0%
3PT%	0-3	0.0%
FT%	5-8	62.5%
GM FG%	22-57	38.6%
3PT%	4-19	21.1%
FT%	13-20	65.0%

Dead Ball Rebounds: 3, 0

Nebraska - 76

Record: 17-4 (6-4)

NO.	Name	C/G	Min	FG			3P			FT			Rebounds			Fouls		TP	AS	TO	ST	Blocks		+/-
				M-A	M-A	M-A	OR	DR	TOT	PF	FD	OR	DR	TOT	BS	BA								
34	Isabelle Bourne	F	29:04	7-13	0-1	0-0	2	7	9	2	2	14	2	2	1	0	1	4						
40	Alexis Markowski	F	27:36	6-14	0-0	6-11	2	2	4	3	8	18	1	0	1	0	2	12						
0	Ashley Scoggin	G	23:07	3-7	3-7	0-0	0	2	2	1	0	9	1	2	2	0	0	13						
1	Jaz Shelley	G	30:34	2-6	2-6	0-0	3	9	12	3	1	6	11	2	1	3	0	12						
4	Sam Haiby	G	30:44	2-6	0-3	3-3	1	3	4	2	3	7	5	3	0	0	0	10						
3	Allison Weidner		20:13	5-9	0-2	4-4	1	3	4	1	4	14	2	0	2	0	0	13						
11	Ruby Porter		09:36	1-2	1-2	0-0	0	0	0	2	0	3	0	0	0	0	0	0						
14	Bella Cravens		15:03	0-4	0-0	0-0	2	3	5	1	2	0	0	2	0	1	0	9						
21	Annika Stewart		06:02	1-5	0-3	0-0	1	1	2	0	1	2	0	1	0	0	1	7						
32	Kendall Coley		02:15	0-0	0-0	0-0	0	0	0	0	0	0	0	1	0	0	0	-2						
5	Mi'Cole Cayton		05:46	1-1	1-1	0-0	0	0	0	0	0	3	1	0	0	0	0	-3						
Team							4	0	4			0			0									
<b>Totals</b>				28-67	7-25	13-18	16	30	46	15	21	76	23	13	7	4	4	15						

Technical Fouls::NONE

Shooting By Period		
1st FG%	8-19	42.1%
3PT%	1-6	16.7%
FT%	3-3	100%
2nd FG%	5-12	41.7%
3PT%	3-7	42.9%
FT%	1-2	50%
3rd FG%	7-21	33.3%
3PT%	2-6	33.3%
FT%	3-3	100%
4th FG%	8-15	53.3%
3PT%	1-6	16.7%
FT%	6-10	60%
GM FG%	28-67	41.8%
3PT%	7-25	28.0%
FT%	13-18	72.2%

Dead Ball Rebounds: 1, 0

	PEN	NEB
Biggest lead	2 (1st 8:53)	17 (4th 0:48)
Best Scoring Run	5 (1st 4:49)	9 (1st 1:04)
Lead Changes	3	
Times Tied	3	
Time with Lead	01:47	36:33

Points from	PEN	NEB
Turnovers	9	16
Paint	24	40
Second Chance	5	9
Fast Breaks	14	21
Bench	14	22

	Period by Period Scoring				
	1st	2nd	3rd	4th	TOT
PEN	14	14	22	11	61
NEB	20	14	19	23	76



**Period 1**

**Quarter Starters:**

<b>NEB</b>	0 Scoggin A	1 Shelley J	4 Haiby S	34 Bourne I	40 Markowski A
<b>PEN</b>	1 Brigham A	5 Kapinus L	20 Marisa M	23 Hagans S	25 Jekot K

Game Time	NEB	Score	Diff	PEN
10:00	34 BOURNE I jumpball lost			5 KAPINUS L jumpball won
09:44				1 BRIGHAM A turnover 3 seconds (1)
09:23	40 MARKOWSKI A 2pt FG from turnover outside the paint, jump shot missed			
09:21	34 BOURNE I offensive rebound (1)			
09:12	4 HAIBY S 3pt FG from turnover second chance, jump shot missed			
09:10	34 BOURNE I offensive rebound (2)			
09:07	34 BOURNE I 2pt FG from turnover second chance in the paint, jump shot blocked			
09:07				20 MARISA M block (1)
09:04				25 JEKOT K defensive rebound (1)
09:00				25 JEKOT K 3pt FG , jump shot missed
08:57				23 HAGANS S offensive rebound (1)
08:53		0-2	-2	1 BRIGHAM A 2pt FG second chance in the paint, jump shot made (2)
08:38	1 SHELLEY J 3pt FG , jump shot missed			
08:35				defensive rebound (3)
08:13				20 MARISA M 2pt FG outside the paint, jump shot missed
08:10	34 BOURNE I defensive rebound (3)			
08:00	34 BOURNE I 2pt FG in the paint, layup made (2)	2-2	0	
08:00	1 SHELLEY J assist (1)			
07:44				1 BRIGHAM A substitution out
07:44				12 THOMAS K substitution in
07:42				20 MARISA M 2pt FG outside the paint, jump shot missed
07:40	0 SCOGGIN A defensive rebound (1)			
07:34	0 SCOGGIN A turnover bad pass (1)			20 MARISA M steal (1)
07:27		2-4	-2	23 HAGANS S 2pt FG fast break from turnover outside the paint, pull up jump shot made (2)
07:27				25 JEKOT K assist (1)
07:19	40 MARKOWSKI A 2pt FG fast break in the paint, jump shot made (2)	4-4	0	
07:19	4 HAIBY S assist (1)			
07:19	40 MARKOWSKI A foul drawn (1)			12 THOMAS K foul shooting (1 - 1)
07:19	40 MARKOWSKI A free throw fast break 1 - 1 made (3)	5-4	1	
06:52				20 MARISA M 2pt FG outside the paint, jump shot missed
06:50	1 SHELLEY J defensive rebound (1)			
06:44	34 BOURNE I 2pt FG fast break in the paint, layup made (4)	7-4	3	
06:44	1 SHELLEY J assist (2)			
06:30				20 MARISA M 2pt FG in the paint, jump shot blocked
06:30	1 SHELLEY J block (1)			
06:30	1 SHELLEY J defensive rebound (2)			
06:30				25 JEKOT K substitution out
06:30				10 SABEL T substitution in
06:13	40 MARKOWSKI A 2pt FG in the paint, layup made (5)	9-4	5	



**Penn St. at Nebraska**

02/03/22 Pinnacle Bank Arena, Lincoln  
Nebraska vs Penn State

**Game Time:** 7:01 PM  
**Game Duration:** 1:49  
**Attendance:** 3,839

**Officials:** Julie Krommenhoek, Natasha Camy, Brad Maxey

Game Time	NEB	Score	Diff	PEN
06:13	1 SHELLEY J assist (3)			
05:51		<b>9-7</b>	<b>2</b>	10 SABEL T 3pt FG , jump shot made (3)
05:51				12 THOMAS K assist (1)
05:32	34 BOURNE I 2pt FG in the paint, layup made (6)	<b>11-7</b>	<b>4</b>	
05:32	4 HAIBY S assist (2)			
05:11		<b>11-9</b>	<b>2</b>	20 MARISA M 2pt FG in the paint, jump shot made (2)
04:57	4 HAIBY S 3pt FG , jump shot missed			
04:54				10 SABEL T defensive rebound (1)
04:49		<b>11-12</b>	<b>-1</b>	20 MARISA M 3pt FG , jump shot made (5)
04:30	34 BOURNE I 3pt FG , jump shot missed			
04:27				23 HAGANS S defensive rebound (2)
04:10				5 KAPINUS L 2pt FG in the paint, jump shot missed
04:08	1 SHELLEY J defensive rebound (3)			
04:03	4 HAIBY S foul drawn (1)			5 KAPINUS L foul shooting (1 - 2)
04:03	Timeout media			
04:03	0 SCOGGIN A substitution out			
04:03	34 BOURNE I substitution out			
04:03	40 MARKOWSKI A substitution out			
04:03	3 WEIDNER A substitution in			
04:03	14 CRAVENS B substitution in			
04:03	21 STEWART A substitution in			
04:03				5 KAPINUS L substitution out
04:03				12 THOMAS K substitution out
04:03				23 HAGANS S substitution out
04:03				1 BRIGHAM A substitution in
04:03				4 BEVERLEY N substitution in
04:03				11 CAMDEN A substitution in
04:03	4 HAIBY S free throw fast break 1 - 2 made (1)	<b>12-12</b>	<b>0</b>	
04:03	4 HAIBY S free throw fast break 2 - 2 made (2)	<b>13-12</b>	<b>1</b>	
04:03	4 HAIBY S substitution out			
04:03	11 PORTER R substitution in			
03:34				11 CAMDEN A 3pt FG , jump shot missed
03:31	1 SHELLEY J defensive rebound (4)			
03:21	14 CRAVENS B 2pt FG in the paint, layup missed			
03:19	21 STEWART A offensive rebound (1)			
03:18	21 STEWART A 2pt FG second chance in the paint, jump shot blocked			
03:18				1 BRIGHAM A block (1)
03:15				4 BEVERLEY N defensive rebound (1)
02:53				11 CAMDEN A 3pt FG , jump shot missed
02:51	3 WEIDNER A defensive rebound (1)			
02:45	3 WEIDNER A 2pt FG fast break outside the paint, jump shot made (2)	<b>15-12</b>	<b>3</b>	
02:45	1 SHELLEY J assist (4)			
02:29				1 BRIGHAM A 3pt FG , jump shot missed
02:27	1 SHELLEY J defensive rebound (5)			
02:20	14 CRAVENS B turnover bad pass (1)			
02:20				10 SABEL T substitution out
02:20				11 CAMDEN A substitution out
02:20				5 KAPINUS L substitution in



**Penn St. at Nebraska**

02/03/22 Pinnacle Bank Arena, Lincoln  
Nebraska vs Penn State

**Game Time:** 7:01 PM  
**Game Duration:** 1:49  
**Attendance:** 3,839

**Officials:** Julie Krommenhoek, Natasha Camy, Brad Maxey

Game Time	NEB	Score	Diff	PEN
02:20				25 JEKOT K substitution in
01:54				5 KAPINUS L 2pt FG from turnover in the paint, jump shot missed
01:52	1 SHELLEY J defensive rebound (6)			
01:47	11 PORTER R 3pt FG , jump shot made (3)	<b>18-12</b>	<b>6</b>	
01:47	1 SHELLEY J assist (5)			
01:18				25 JEKOT K turnover out of bounds (1)
01:18	1 SHELLEY J substitution out			
01:18	4 HAIBY S substitution in			
01:18				1 BRIGHAM A substitution out
01:18				12 THOMAS K substitution in
01:04	21 STEWART A 2pt FG from turnover in the paint, jump shot made (2)	<b>20-12</b>	<b>8</b>	
01:04	4 HAIBY S assist (3)			
00:52				25 JEKOT K turnover lost ball (2)
00:52				25 JEKOT K substitution out
00:52				23 HAGANS S substitution in
00:37	3 WEIDNER A 2pt FG from turnover in the paint, layup missed			
00:35	14 CRAVENS B offensive rebound (1)			
00:35	14 CRAVENS B 2pt FG from turnover second chance in the paint, jump shot missed			
00:35				defensive rebound (7)
00:14		<b>20-14</b>	<b>6</b>	12 THOMAS K 2pt FG in the paint, layup made (2)
00:07	21 STEWART A 3pt FG , jump shot missed			
00:02				23 HAGANS S defensive rebound (3)
<b>END OF PERIOD</b>				
<b>NEB 20-14 PEN</b>				



**Penn St. at Nebraska**

02/03/22 Pinnacle Bank Arena, Lincoln  
Nebraska vs Penn State

Game Time: 7:01 PM  
Game Duration: 1:49  
Attendance: 3,839

Officials: Julie Krommenhoek, Natasha Camy, Brad Maxey

**Penn St. - 14**

NO.	Name	C	Min	FG			Rebounds			Fouls		TP	AS	TO	ST	Blocks		+/-
				M-A	3P	FT	OR	DR	TOT	PF	FD					BS	BA	
1	Ali Brigham	C	05:01	1-2	0-1	0-0	0	0	0	0	0	2	0	1	0	1	0	-7
5	Leilani Kapinus	G	08:17	0-2	0-0	0-0	0	0	0	1	0	0	0	0	0	0	0	-2
20	Makenna Marisa	G	10:00	2-6	1-1	0-0	0	0	0	0	0	5	0	0	1	1	1	-6
23	Shay Hagans	G	06:50	1-1	0-0	0-0	1	2	3	0	0	2	0	0	0	0	0	3
25	Kelly Jekot	G	04:57	0-1	0-1	0-0	0	1	1	0	0	0	1	2	0	0	0	-8
12	Kayla Thomas		04:59	1-1	0-0	0-0	0	0	0	1	0	2	1	0	0	0	0	1
10	Tova Sabel		04:10	1-1	1-1	0-0	0	1	1	0	0	3	0	0	0	0	0	0
4	Niya Beverley		04:03	0-0	0-0	0-0	0	1	1	0	0	0	0	0	0	0	0	-7
11	Anna Camden		01:43	0-2	0-2	0-0	0	0	0	0	0	0	0	0	0	0	0	-4
Team							0	2	2		0		0					
<b>Totals</b>				6-16	2-6	0-0	1	7	8	2	0	14	2	3	1	2	1	-6

Shooting By Period		
1st FG%	6-16	37.5%
3PT%	2-6	33.3%
FT%	0-0	0%
GM FG%	6-16	37.5%
3PT%	2-6	33.3%
FT%	0-0	0.0%

Dead Ball Rebounds: 0, 0

Technical Fouls::NONE

**Nebraska - 20**

NO.	Name	F	Min	FG			Rebounds			Fouls		TP	AS	TO	ST	Blocks		+/-
				M-A	3P	FT	OR	DR	TOT	PF	FD					BS	BA	
34	Isabelle Bourne	F	05:57	3-5	0-1	0-0	2	1	3	0	0	6	0	0	0	0	1	-1
40	Alexis Markowski	F	05:57	2-3	0-0	1-1	0	0	0	0	1	5	0	0	0	0	0	-1
0	Ashley Scoggin	G	05:57	0-0	0-0	0-0	0	1	1	0	0	0	0	1	0	0	0	-1
1	Jaz Shelley	G	08:42	0-1	0-1	0-0	0	6	6	0	0	0	5	0	0	1	0	6
4	Sam Haiby	G	07:15	0-2	0-2	2-2	0	0	0	0	1	2	3	0	0	0	0	1
3	Allison Weidner		04:03	1-2	0-0	0-0	0	1	1	0	0	2	0	0	0	0	0	7
11	Ruby Porter		04:03	1-1	1-1	0-0	0	0	0	0	0	3	0	0	0	0	0	5
14	Bella Cravens		04:03	0-2	0-0	0-0	1	0	1	0	0	0	0	1	0	0	0	7
21	Annika Stewart		04:03	1-3	0-1	0-0	1	0	1	0	0	2	0	0	0	0	1	7
Team							0	0	0		0		0					
<b>Totals</b>				8-19	1-6	3-3	4	9	13	0	2	20	8	2	0	1	2	6

Shooting By Period		
1st FG%	8-19	42.1%
3PT%	1-6	16.7%
FT%	3-3	100%
GM FG%	8-19	42.1%
3PT%	1-6	16.7%
FT%	3-3	100.0%

Dead Ball Rebounds: 0, 0

Technical Fouls::NONE

	PEN	NEB
Biggest lead	2 (1 <sup>st</sup> 8:53)	8 (1 <sup>st</sup> 1:04)
Best Scoring Run	5 (1 <sup>st</sup> 4:49)	9 (1 <sup>st</sup> 1:04)
Lead Changes	3	
Times Tied	3	
Time with Lead	01:47	06:33

Points from	PEN	NEB
Turnovers	2	2
Paint	6	12
Second Chance	2	0
Fast Breaks	2	9
Bench	5	7

Period by Period Scoring					
	1st	2nd	3rd	4th	TOT
PEN	14	14	22	11	61
NEB	20	14	19	23	76



**Penn St. at Nebraska**

02/03/22 Pinnacle Bank Arena, Lincoln  
Nebraska vs Penn State

**Game Time:** 7:01 PM  
**Game Duration:** 1:49  
**Attendance:** 3,839

**Officials:** Julie Krommenhoek, Natasha Camy, Brad Maxey

**Period 2**

**Quarter Starters:**

<b>NEB</b>	3 Weidner A	4 Haiby S	11 Porter R	32 Coley K	40 Markowski A
<b>PEN</b>	5 Kapinus L	12 Thomas K	15 Burke M	20 Marisa M	23 Hagans S

Game Time	NEB	Score	Diff	PEN
10:00	14 CRAVENS B substitution out			
10:00	21 STEWART A substitution out			
10:00	32 COLEY K substitution in			
10:00	40 MARKOWSKI A substitution in			
10:00				4 BEVERLEY N substitution out
10:00				15 BURKE M substitution in
09:31				5 KAPINUS L 3pt FG , jump shot missed
09:29				offensive rebound (9)
09:29				turnover shot clock (4)
09:07	32 COLEY K turnover bad pass (1)			
08:51	40 MARKOWSKI A steal (1)			12 THOMAS K turnover lost ball (1)
08:51				12 THOMAS K substitution out
08:51				1 BRIGHAM A substitution in
08:33	4 HAIBY S 3pt FG from turnover, jump shot missed			
08:28				15 BURKE M defensive rebound (1)
08:27	11 PORTER R foul personal (1 - 1)			23 HAGANS S foul drawn (1)
08:27	3 WEIDNER A substitution out			
08:27	11 PORTER R substitution out			
08:27	1 SHELLEY J substitution in			
08:27	5 CAYTON M substitution in			
08:06		<b>20-16</b>	<b>4</b>	20 MARISA M 2pt FG outside the paint, pull up jump shot made (7)
07:45	1 SHELLEY J turnover travel (1)			
07:45	32 COLEY K substitution out			
07:45	34 BOURNE I substitution in			
07:32				15 BURKE M turnover bad pass (1)
07:32				5 KAPINUS L substitution out
07:32				25 JEKOT K substitution in
07:12	40 MARKOWSKI A foul drawn (2)			1 BRIGHAM A foul shooting (1 - 1)
07:12				15 BURKE M substitution out
07:12				10 SABEL T substitution in
07:12	40 MARKOWSKI A free throw 1 - 2 made (6)	<b>21-16</b>	<b>5</b>	
07:12	40 MARKOWSKI A free throw 2 - 2 missed			
07:11				10 SABEL T defensive rebound (2)
06:50				1 BRIGHAM A turnover travel (2)
06:37	40 MARKOWSKI A 2pt FG from turnover in the paint, jump shot missed			
06:35	1 SHELLEY J offensive rebound (7)			
06:16	34 BOURNE I 2pt FG from turnover second chance outside the paint, jump shot missed			
06:13				1 BRIGHAM A defensive rebound (1)
05:55		<b>21-18</b>	<b>3</b>	1 BRIGHAM A 2pt FG in the paint, jump shot made (4)
05:55				20 MARISA M assist (1)
05:44	5 CAYTON M 3pt FG , jump shot made (3)	<b>24-18</b>	<b>6</b>	



**Penn St. at Nebraska**

02/03/22 Pinnacle Bank Arena, Lincoln  
Nebraska vs Penn State

**Game Time:** 7:01 PM  
**Game Duration:** 1:49  
**Attendance:** 3,839

**Officials:** Julie Krommenhoek, Natasha Camy, Brad Maxey

Game Time	NEB	Score	Diff	PEN
05:44	40 MARKOWSKI A assist (1)			
05:14		<b>24-20</b>	<b>4</b>	1 BRIGHAM A 2pt FG in the paint, layup made (6)
04:59	34 BOURNE I 2pt FG in the paint, layup made (8)	<b>26-20</b>	<b>6</b>	
04:59	1 SHELLEY J assist (6)			
04:45	40 MARKOWSKI A foul personal (1 - 2)			20 MARISA M foul drawn (1)
04:45	Timeout media			
04:45	4 HAIBY S substitution out			
04:45	5 CAYTON M substitution out			
04:45	34 BOURNE I substitution out			
04:45	40 MARKOWSKI A substitution out			
04:45	0 SCOGGIN A substitution in			
04:45	3 WEIDNER A substitution in			
04:45	14 CRAVENS B substitution in			
04:45	21 STEWART A substitution in			
04:45				1 BRIGHAM A substitution out
04:45				11 CAMDEN A substitution in
04:34				11 CAMDEN A 2pt FG in the paint, jump shot missed
04:32	3 WEIDNER A defensive rebound (2)			
04:22	21 STEWART A 3pt FG , jump shot missed			
04:20				25 JEKOT K defensive rebound (2)
04:05				11 CAMDEN A 2pt FG outside the paint, jump shot missed
04:02	1 SHELLEY J defensive rebound (8)			
03:58	21 STEWART A foul drawn (1)			11 CAMDEN A foul personal (1 - 2)
03:58	21 STEWART A substitution out			
03:58	34 BOURNE I substitution in			
03:58				11 CAMDEN A substitution out
03:58				5 KAPINUS L substitution in
03:58	3 WEIDNER A foul drawn (1)			23 HAGANS S foul personal (1 - 3)
03:46	14 CRAVENS B turnover lost ball (2)			5 KAPINUS L steal (1)
03:19		<b>26-23</b>	<b>3</b>	5 KAPINUS L 3pt FG from turnover, jump shot made (3)
03:19				20 MARISA M assist (2)
03:04	34 BOURNE I 2pt FG in the paint, layup made (10)	<b>28-23</b>	<b>5</b>	
03:04	3 WEIDNER A assist (1)			
02:53		<b>28-25</b>	<b>3</b>	20 MARISA M 2pt FG outside the paint, jump shot made (9)
02:37	0 SCOGGIN A 3pt FG , jump shot made (3)	<b>31-25</b>	<b>6</b>	
02:37	1 SHELLEY J assist (7)			
02:14				5 KAPINUS L 3pt FG , jump shot missed
02:11	1 SHELLEY J defensive rebound (9)			
02:06				25 JEKOT K substitution out
02:06				1 BRIGHAM A substitution in
01:59	34 BOURNE I foul drawn (1)			1 BRIGHAM A foul personal (2 - 4)
01:59	3 WEIDNER A substitution out			
01:59	4 HAIBY S substitution in			
01:59				1 BRIGHAM A substitution out
01:59				12 THOMAS K substitution in
01:58	0 SCOGGIN A 3pt FG , jump shot missed			
01:54				5 KAPINUS L defensive rebound (1)
01:52	0 SCOGGIN A steal (1)			5 KAPINUS L turnover bad pass (1)
01:30	1 SHELLEY J 3pt FG from turnover, jump shot made (3)	<b>34-25</b>	<b>9</b>	



Official Basketball Play by Play - 2nd Period

**Penn St. at Nebraska**

02/03/22 Pinnacle Bank Arena, Lincoln  
Nebraska vs Penn State

**Game Time:** 7:01 PM

**Game Duration:** 1:49

**Attendance:** 3,839

**Officials:** Julie Krommenhoek, Natasha Camy, Brad Maxey

Game Time	NEB	Score	Diff	PEN
01:30	4 HAIBY S assist (4)			
01:13	4 HAIBY S foul shooting (1 - 3)			5 KAPINUS L foul drawn (1)
01:13	14 CRAVENS B substitution out			
01:13	40 MARKOWSKI A substitution in			
01:13		<b>34-26</b>	<b>8</b>	5 KAPINUS L free throw 1 - 2 made (4)
01:13				5 KAPINUS L free throw 2 - 2 missed
01:12	40 MARKOWSKI A defensive rebound (1)			
01:04	0 SCOGGIN A 3pt FG , jump shot missed			
01:02				12 THOMAS K defensive rebound (1)
00:35				10 SABEL T 2pt FG in the paint, jump shot missed
00:32	34 BOURNE I defensive rebound (4)			
00:10	40 MARKOWSKI A 2pt FG outside the paint, jump shot missed			
00:10				23 HAGANS S defensive rebound (4)
00:10	34 BOURNE I foul loose ball (1 - 4)			23 HAGANS S foul drawn (2)
00:03		<b>34-28</b>	<b>6</b>	20 MARISA M 2pt FG fast break outside the paint, jump shot made (11)
<b>END OF PERIOD</b>				
<b>NEB 34-28 PEN</b>				





**Penn St. at Nebraska**

02/03/22 Pinnacle Bank Arena, Lincoln  
Nebraska vs Penn State

Game Time: 7:01 PM  
Game Duration: 1:49  
Attendance: 3,839

Officials: Julie Krommenhoek, Natasha Camy, Brad Maxey

**Penn St. - 14**

NO.	Name	C/G	Min	FG			Rebounds			Fouls		TP	AS	TO	ST	Blocks		+/-
				M-A	3P	FT	OR	DR	TOT	PF	FD					BS	BA	
1	Ali Brigham	C	04:13	2-2	0-0	0-0	0	1	1	2	0	4	0	1	0	0	0	0
5	Leilani Kapinus	G	06:26	1-3	1-3	1-2	0	1	1	0	1	4	0	1	1	0	0	2
20	Makenna Marisa	G	10:00	3-3	0-0	0-0	0	0	0	0	1	6	2	0	0	0	0	0
23	Shay Hagans	G	10:00	0-0	0-0	0-0	0	1	1	1	2	0	0	0	0	0	0	0
25	Kelly Jekot	G	05:26	0-0	0-0	0-0	0	1	1	0	0	0	0	0	0	0	0	-2
4	Niya Beverley		00:00	0-0	0-0	0-0	0	0	0	0	0	0	0	0	0	0	0	0
15	Maddie Burke		02:48	0-0	0-0	0-0	0	1	1	0	0	0	0	1	0	0	0	2
10	Tova Sabel		07:12	0-1	0-0	0-0	0	1	1	0	0	0	0	0	0	0	0	-2
11	Anna Camden		00:47	0-2	0-0	0-0	0	0	0	1	0	0	0	0	0	0	0	0
12	Kayla Thomas		03:08	0-0	0-0	0-0	0	1	1	0	0	0	0	1	0	0	0	0
Team							1	0	1			0		1				
<b>Totals</b>				6-11	1-3	1-2	1	7	8	4	4	14	2	5	1	0	0	0

Shooting By Period		
2nd FG%	6-11	54.5%
3PT%	1-3	33.3%
FT%	1-2	50%
GM FG%	6-11	54.5%
3PT%	1-3	33.3%
FT%	1-2	50.0%

Dead Ball Rebounds: 0, 0

Technical Fouls::NONE

**Nebraska - 14**

NO.	Name	C/G	Min	FG			Rebounds			Fouls		TP	AS	TO	ST	Blocks		+/-
				M-A	3P	FT	OR	DR	TOT	PF	FD					BS	BA	
34	Isabelle Bourne	F	06:58	2-3	0-0	0-0	0	1	1	1	1	4	0	0	0	0	0	2
40	Alexis Markowski	F	06:28	0-2	0-0	1-2	0	1	1	1	1	1	1	0	1	0	0	-3
0	Ashley Scoggin	G	04:45	1-3	1-3	0-0	0	0	0	0	0	3	0	0	1	0	0	0
1	Jaz Shelley	G	08:27	1-1	1-1	0-0	1	2	3	0	0	3	2	1	0	0	0	0
4	Sam Haiby	G	07:14	0-1	0-1	0-0	0	0	0	1	0	0	1	0	0	0	0	0
11	Ruby Porter		01:33	0-0	0-0	0-0	0	0	0	1	0	0	0	0	0	0	0	0
32	Kendall Coley		02:15	0-0	0-0	0-0	0	0	0	0	0	0	0	1	0	0	0	-2
5	Mi'Cole Cayton		03:42	1-1	1-1	0-0	0	0	0	0	0	3	0	0	0	0	0	0
3	Allison Weidner		04:19	0-0	0-0	0-0	0	1	1	0	1	0	1	0	0	0	0	0
14	Bella Cravens		03:32	0-0	0-0	0-0	0	0	0	0	0	0	0	1	0	0	0	3
21	Annika Stewart		00:47	0-1	0-1	0-0	0	0	0	0	1	0	0	0	0	0	0	0
Team							0	0	0			0		0				
<b>Totals</b>				5-12	3-7	1-2	1	5	6	4	4	14	5	3	2	0	0	0

Shooting By Period		
2nd FG%	5-12	41.7%
3PT%	3-7	42.9%
FT%	1-2	50%
GM FG%	5-12	41.7%
3PT%	3-7	42.9%
FT%	1-2	50.0%

Dead Ball Rebounds: 0, 0

Technical Fouls::NONE

	PEN	NEB
Biggest lead	0 (1 <sup>st</sup> 10:00)	9 (2 <sup>nd</sup> 1:30)
Best Scoring Run	3(2 <sup>nd</sup> 3:19)	6(2 <sup>nd</sup> 1:30)
Lead Changes	0	
Times Tied	0	
Time with Lead	00:00	09:31

Points from	PEN	NEB
Turnovers	3	4
Paint	4	4
Second Chance	0	0
Fast Breaks	2	0
Bench	0	3

	Period by Period Scoring				
	1st	2nd	3rd	4th	TOT
PEN	14	14	22	11	61
NEB	20	14	19	23	76



**Penn St. at Nebraska**

02/03/22 Pinnacle Bank Arena, Lincoln  
Nebraska vs Penn State

Game Time: 7:01 PM  
Game Duration: 1:49  
Attendance: 3,839

Officials: Julie Krommenhoek, Natasha Camy, Brad Maxey

**Penn St. - 28**

NO.	Name	C/G	Min	FG			Rebounds			Fouls		TP	AS	TO	ST	Blocks		+/-	
				M-A	M-A	M-A	OR	DR	TOT	PF	FD					BS	BA		
1	Ali Brigham	C	09:14	3-4	0-1	0-0	0	1	1	2	0	6	0	2	0	1	0	-7	
5	Leilani Kapinus	G	14:43	1-5	1-3	1-2	0	1	1	1	1	4	0	1	1	0	0	0	
20	Makenna Marisa	G	20:00	5-9	1-1	0-0	0	0	0	0	1	11	2	0	1	1	1	-6	
23	Shay Hagans	G	16:50	1-1	0-0	0-0	1	3	4	1	2	2	0	0	0	0	0	3	
25	Kelly Jekot	G	10:23	0-1	0-1	0-0	0	2	2	0	0	0	1	2	0	0	0	-10	
12	Kayla Thomas		08:07	1-1	0-0	0-0	0	1	1	1	0	2	1	1	0	0	0	1	
10	Tova Sabel		11:22	1-2	1-1	0-0	0	2	2	0	0	3	0	0	0	0	0	-2	
4	Niya Beverley		04:03	0-0	0-0	0-0	0	1	1	0	0	0	0	0	0	0	0	-7	
11	Anna Camden		02:30	0-4	0-2	0-0	0	0	0	1	0	0	0	0	0	0	0	-4	
15	Maddie Burke		02:48	0-0	0-0	0-0	0	1	1	0	0	0	0	1	0	0	0	2	
Team							1	2	3			0		1					
<b>Totals</b>				12-27	3-9	1-2	2	14	16	6	4	28	4	8	2	2	1		-6

Shooting By Period		
1 <sup>st</sup> FG%	6-16	37.5%
3PT%	2-6	33.3%
FT%	0-0	0%
2 <sup>nd</sup> FG%	6-11	54.5%
3PT%	1-3	33.3%
FT%	1-2	50%
GM FG%	12-27	44.4%
3PT%	3-9	33.3%
FT%	1-2	50.0%

Dead Ball Rebounds: 0, 0

Technical Fouls::NONE

**Nebraska - 34**

NO.	Name	C/G	Min	FG			Rebounds			Fouls		TP	AS	TO	ST	Blocks		+/-	
				M-A	M-A	M-A	OR	DR	TOT	PF	FD					BS	BA		
34	Isabelle Bourne	F	12:55	5-8	0-1	0-0	2	2	4	1	1	10	0	0	0	0	1	1	
40	Alexis Markowski	F	12:25	2-5	0-0	2-3	0	1	1	1	2	6	1	0	1	0	0	-4	
0	Ashley Scoggin	G	10:42	1-3	1-3	0-0	0	1	1	0	0	3	0	1	1	0	0	-1	
1	Jaz Shelley	G	17:09	1-2	1-2	0-0	1	8	9	0	0	3	7	1	0	1	0	6	
4	Sam Haiby	G	14:29	0-3	0-3	2-2	0	0	0	1	1	2	4	0	0	0	0	1	
3	Allison Weidner		08:22	1-2	0-0	0-0	0	2	2	0	1	2	1	0	0	0	0	7	
11	Ruby Porter		05:36	1-1	1-1	0-0	0	0	0	1	0	3	0	0	0	0	0	5	
14	Bella Cravens		07:35	0-2	0-0	0-0	1	0	1	0	0	0	0	2	0	0	0	10	
21	Annika Stewart		04:50	1-4	0-2	0-0	1	0	1	0	1	2	0	0	0	0	1	7	
32	Kendall Coley		02:15	0-0	0-0	0-0	0	0	0	0	0	0	0	1	0	0	0	-2	
5	Mi'Cole Cayton		03:42	1-1	1-1	0-0	0	0	0	0	0	3	0	0	0	0	0	0	
Team							0	0	0			0		0					
<b>Totals</b>				13-31	4-13	4-5	5	14	19	4	6	34	13	5	2	1	2		6

Shooting By Period		
1 <sup>st</sup> FG%	8-19	42.1%
3PT%	1-6	16.7%
FT%	3-3	100%
2 <sup>nd</sup> FG%	5-12	41.7%
3PT%	3-7	42.9%
FT%	1-2	50%
GM FG%	13-31	41.9%
3PT%	4-13	30.8%
FT%	4-5	80.0%

Dead Ball Rebounds: 0, 0

Technical Fouls::NONE

	PEN	NEB
Biggest lead	2 (1 <sup>st</sup> 8:53)	9 (2 <sup>nd</sup> 1:30)
Best Scoring Run	5 (1 <sup>st</sup> 4:49)	9 (1 <sup>st</sup> 1:04)
Lead Changes	3	
Times Tied	3	
Time with Lead	01:47	16:33

Points from	PEN	NEB
Turnovers	5	6
Paint	10	16
Second Chance	2	0
Fast Breaks	4	9
Bench	5	10

	Period by Period Scoring				
	1st	2nd	3rd	4th	TOT
PEN	14	14	22	11	61
NEB	20	14	19	23	76



**Period 3**

**Quarter Starters:**

<b>NEB</b>	0 Scoggin A	1 Shelley J	4 Haiby S	34 Bourne I	40 Markowski A
<b>PEN</b>	1 Brigham A	5 Kapinus L	20 Marisa M	23 Hagans S	25 Jekot K

Game Time	NEB	Score	Diff	PEN
10:00				10 SABEL T substitution out
10:00				12 THOMAS K substitution out
10:00				1 BRIGHAM A substitution in
10:00				25 JEKOT K substitution in
09:48	0 SCOGGIN A 3pt FG , jump shot made (6)	<b>37-28</b>	<b>9</b>	
09:48	1 SHELLEY J assist (8)			
09:33				5 KAPINUS L 3pt FG , jump shot missed
09:31	34 BOURNE I defensive rebound (5)			
09:11	34 BOURNE I 2pt FG outside the paint, jump shot missed			
09:08	1 SHELLEY J offensive rebound (10)			
08:55	0 SCOGGIN A 3pt FG second chance, jump shot missed			
08:53				defensive rebound (17)
08:53				20 MARISA M 3pt FG , jump shot missed
08:53				23 HAGANS S offensive rebound (5)
08:32		<b>37-30</b>	<b>7</b>	20 MARISA M 2pt FG second chance outside the paint, jump shot made (13)
08:17	34 BOURNE I 2pt FG fast break in the paint, layup made (12)	<b>39-30</b>	<b>9</b>	
08:17	4 HAIBY S assist (5)			
08:06	40 MARKOWSKI A foul personal (2 - 1)			1 BRIGHAM A foul drawn (1)
08:03				5 KAPINUS L 2pt FG in the paint, jump shot missed
08:02	34 BOURNE I defensive rebound (6)			
08:02	34 BOURNE I foul drawn (2)			1 BRIGHAM A foul loose ball (3 - 1)
08:02				1 BRIGHAM A substitution out
08:02				12 THOMAS K substitution in
07:47	1 SHELLEY J 3pt FG , jump shot made (6)	<b>42-30</b>	<b>12</b>	
07:47	34 BOURNE I assist (1)			
07:36				20 MARISA M 3pt FG , jump shot missed
07:33	1 SHELLEY J defensive rebound (11)			
07:27	34 BOURNE I 2pt FG in the paint, layup missed			
07:24				12 THOMAS K defensive rebound (2)
07:20				23 HAGANS S 2pt FG in the paint, jump shot blocked
07:20	1 SHELLEY J block (2)			
07:17				23 HAGANS S offensive rebound (6)
07:16				20 MARISA M 3pt FG second chance, jump shot missed
07:14	4 HAIBY S defensive rebound (1)			
07:06	4 HAIBY S 2pt FG in the paint, layup missed			
07:04	40 MARKOWSKI A offensive rebound (2)			
07:03	40 MARKOWSKI A 2pt FG second chance in the paint, jump shot missed			
07:00				25 JEKOT K defensive rebound (3)
06:58	1 SHELLEY J foul shooting (1 - 2)			20 MARISA M foul drawn (2)
06:58	40 MARKOWSKI A substitution out			
06:58	21 STEWART A substitution in			
06:58				12 THOMAS K substitution out



**Penn St. at Nebraska**

02/03/22 Pinnacle Bank Arena, Lincoln  
Nebraska vs Penn State

**Game Time:** 7:01 PM  
**Game Duration:** 1:49  
**Attendance:** 3,839

**Officials:** Julie Krommenhoek, Natasha Camy, Brad Maxey

Game Time	NEB	Score	Diff	PEN
06:58				11 CAMDEN A substitution in
06:58	1 SHELLEY J substitution out			
06:58	11 PORTER R substitution in			
06:58		<b>42-31</b>	<b>11</b>	20 MARISA M free throw fast break 1 - 2 made (14)
06:58		<b>42-32</b>	<b>10</b>	20 MARISA M free throw fast break 2 - 2 made (15)
06:52	21 STEWART A turnover bad pass (1)			11 CAMDEN A steal (1)
06:48	0 SCOGGIN A steal (2)			20 MARISA M turnover bad pass (1)
06:40	11 PORTER R 3pt FG from turnover, jump shot missed			
06:38				23 HAGANS S defensive rebound (7)
06:34	0 SCOGGIN A foul shooting (1 - 3)			23 HAGANS S foul drawn (3)
06:34				25 JEKOT K substitution out
06:34				15 BURKE M substitution in
06:34		<b>42-33</b>	<b>9</b>	23 HAGANS S free throw fast break 1 - 2 made (3)
06:34				23 HAGANS S free throw fast break 2 - 2 missed
06:33	34 BOURNE I defensive rebound (7)			
06:25	21 STEWART A 3pt FG , jump shot missed			
06:23				15 BURKE M defensive rebound (2)
06:05				15 BURKE M 3pt FG , jump shot missed
06:05	21 STEWART A defensive rebound (2)			
06:03	4 HAIBY S 2pt FG fast break in the paint, layup made (4)	<b>44-33</b>	<b>11</b>	
05:49	4 HAIBY S foul drawn (2)			5 KAPINUS L foul shooting (2 - 2)
05:48	0 SCOGGIN A substitution out			
05:48	3 WEIDNER A substitution in			
05:48				23 HAGANS S substitution out
05:48				4 BEVERLEY N substitution in
05:49	4 HAIBY S free throw fast break 1 - 1 made (5)	<b>45-33</b>	<b>12</b>	
05:46	21 STEWART A substitution out			
05:46	14 CRAVENS B substitution in			
05:41	11 PORTER R foul shooting (2 - 4)			20 MARISA M foul drawn (3)
05:41		<b>45-34</b>	<b>11</b>	20 MARISA M free throw 1 - 2 made (16)
05:41				20 MARISA M free throw 2 - 2 missed
05:40	34 BOURNE I defensive rebound (8)			
05:32	14 CRAVENS B foul drawn (1)			20 MARISA M foul personal (1 - 3)
05:26	4 HAIBY S turnover bad pass (1)			4 BEVERLEY N steal (1)
05:22		<b>45-36</b>	<b>9</b>	4 BEVERLEY N 2pt FG fast break from turnover in the paint, layup made (2)
04:54	14 CRAVENS B 2pt FG in the paint, jump shot missed			
04:54				defensive rebound (24)
04:54				Timeout media
04:38				11 CAMDEN A 2pt FG outside the paint, jump shot missed
04:35	14 CRAVENS B defensive rebound (2)			
04:15	34 BOURNE I 2pt FG in the paint, layup made (14)	<b>47-36</b>	<b>11</b>	
04:08		<b>47-38</b>	<b>9</b>	11 CAMDEN A 2pt FG fast break in the paint, layup made (2)
04:08				20 MARISA M assist (3)
03:57	3 WEIDNER A 2pt FG in the paint, jump shot missed			
03:54				11 CAMDEN A defensive rebound (1)
03:39		<b>47-40</b>	<b>7</b>	5 KAPINUS L 2pt FG in the paint, pull up jump shot made (6)
03:27	34 BOURNE I turnover bad pass (1)			20 MARISA M steal (2)
03:19				20 MARISA M 2pt FG from turnover in the paint, jump shot missed



**Penn St. at Nebraska**

02/03/22 Pinnacle Bank Arena, Lincoln  
Nebraska vs Penn State

**Game Time:** 7:01 PM  
**Game Duration:** 1:49  
**Attendance:** 3,839

**Officials:** Julie Krommenhoek, Natasha Camy, Brad Maxey

Game Time	NEB	Score	Diff	PEN
03:16	14 CRAVENS B defensive rebound (3)			
03:00	34 BOURNE I 2pt FG in the paint, jump shot missed			
02:58	14 CRAVENS B offensive rebound (4)			
02:58	14 CRAVENS B foul drawn (2)			20 MARISA M foul loose ball (2 - 4)
02:58	4 HAIBY S substitution out			
02:58	11 PORTER R substitution out			
02:58	34 BOURNE I substitution out			
02:58	1 SHELLEY J substitution in			
02:58	5 CAYTON M substitution in			
02:58	40 MARKOWSKI A substitution in			
02:47	40 MARKOWSKI A 2pt FG second chance in the paint, layup made (8)	<b>49-40</b>	<b>9</b>	
02:47	1 SHELLEY J assist (9)			
02:25	3 WEIDNER A foul personal (1 - 5)			20 MARISA M foul drawn (4)
02:25				4 BEVERLEY N substitution out
02:25				23 HAGANS S substitution in
02:25		<b>49-41</b>	<b>8</b>	20 MARISA M free throw 1 - 2 made (17)
02:25		<b>49-42</b>	<b>7</b>	20 MARISA M free throw 2 - 2 made (18)
02:19	3 WEIDNER A 2pt FG fast break in the paint, layup made (4)	<b>51-42</b>	<b>9</b>	
02:19	5 CAYTON M assist (1)			
01:57				15 BURKE M 3pt FG , jump shot missed
01:55	3 WEIDNER A defensive rebound (3)			
01:50	40 MARKOWSKI A 2pt FG in the paint, layup blocked			
01:50				11 CAMDEN A block (1)
01:50	offensive rebound (33)			
01:49	14 CRAVENS B 2pt FG second chance outside the paint, jump shot missed			
01:45				23 HAGANS S defensive rebound (8)
01:32		<b>51-44</b>	<b>7</b>	5 KAPINUS L 2pt FG in the paint, layup made (8)
01:22	14 CRAVENS B substitution out			
01:22	34 BOURNE I substitution in			
01:22				5 KAPINUS L substitution out
01:22				4 BEVERLEY N substitution in
01:16	3 WEIDNER A 3pt FG , jump shot missed			
01:13				11 CAMDEN A defensive rebound (2)
01:05		<b>51-47</b>	<b>4</b>	4 BEVERLEY N 3pt FG , jump shot made (5)
01:05				15 BURKE M assist (1)
00:53	40 MARKOWSKI A foul drawn (3)			11 CAMDEN A foul shooting (2 - 5)
00:53	3 WEIDNER A substitution out			
00:53	5 CAYTON M substitution out			
00:53	0 SCOGGIN A substitution in			
00:53	4 HAIBY S substitution in			
00:53	40 MARKOWSKI A free throw 1 - 2 made (9)	<b>52-47</b>	<b>5</b>	
00:53	40 MARKOWSKI A free throw 2 - 2 made (10)	<b>53-47</b>	<b>6</b>	
00:53				15 BURKE M substitution out
00:53				5 KAPINUS L substitution in
00:41		<b>53-49</b>	<b>4</b>	20 MARISA M 2pt FG in the paint, jump shot made (20)
00:25	40 MARKOWSKI A 2pt FG in the paint, layup missed			
00:23				11 CAMDEN A defensive rebound (3)
00:19	40 MARKOWSKI A foul shooting (3 - 6)			23 HAGANS S foul drawn (4)



Official Basketball Play by Play - 3rd Period

**Penn St. at Nebraska**

02/03/22 Pinnacle Bank Arena, Lincoln  
Nebraska vs Penn State

**Game Time:** 7:01 PM

**Game Duration:** 1:49

**Attendance:** 3,839

**Officials:** Julie Krommenhoek, Natasha Camy, Brad Maxey

Game Time	NEB	Score	Diff	PEN
00:19				20 MARISA M substitution out
00:19				10 SABEL T substitution in
00:19				23 HAGANS S free throw fast break 1 - 2 missed
00:19				offensive dead ball rebound (1)
00:19		<b>53-50</b>	<b>3</b>	23 HAGANS S free throw fast break 2 - 2 made (4)
00:12	4 HAIBY S turnover lost ball (2)			23 HAGANS S steal (1)
00:06				23 HAGANS S 2pt FG from turnover in the paint, jump shot missed
00:02	34 BOURNE I defensive rebound (9)			
<b>END OF PERIOD</b>				
<b>NEB 53-50 PEN</b>				



**Penn St. at Nebraska**

02/03/22 Pinnacle Bank Arena, Lincoln  
Nebraska vs Penn State

Game Time: 7:01 PM  
Game Duration: 1:49  
Attendance: 3,839

Officials: Julie Krommenhoek, Natasha Camy, Brad Maxey

**Penn St. - 22**

NO.	Name	C/G	Min	FG			Rebounds			Fouls		TP	AS	TO	ST	Blocks		+/-
				M-A	3P	FT	OR	DR	TOT	PF	FD					BS	BA	
1	Ali Brigham	C	01:58	0-0	0-0	0-0	0	0	0	1	1	0	0	0	0	0	0	-3
5	Leilani Kapinus	G	09:32	2-4	0-1	0-0	0	0	0	1	0	4	0	0	0	0	0	2
20	Makenna Marisa	G	09:40	2-6	0-3	5-6	0	0	0	2	3	9	1	1	1	0	0	2
23	Shay Hagans	G	06:37	0-2	0-0	2-4	2	2	4	0	2	2	0	0	1	0	1	1
25	Kelly Jekot	G	03:26	0-0	0-0	0-0	0	1	1	0	0	0	0	0	0	0	0	-4
12	Kayla Thomas		01:04	0-0	0-0	0-0	0	1	1	0	0	0	0	0	0	0	0	-3
11	Anna Camden		06:58	1-2	0-0	0-0	0	3	3	1	0	2	0	0	1	1	0	9
15	Maddie Burke		05:40	0-2	0-2	0-0	0	1	1	0	0	0	1	0	0	0	0	4
4	Niya Beverley		04:45	2-2	1-1	0-0	0	0	0	0	0	5	0	0	1	0	0	6
10	Tova Sabel		00:20	0-0	0-0	0-0	0	0	0	0	0	0	0	0	0	0	0	1
Team							0	2	2			0		0				
<b>Totals</b>				7-18	1-7	7-10	2	10	12	5	6	22	2	1	4	1	1	3

Shooting By Period		
3 <sup>rd</sup> FG%	7-18	38.9%
3PT%	1-7	14.3%
FT%	7-10	70%
GM FG%	7-18	38.9%
3PT%	1-7	14.3%
FT%	7-10	70.0%

Dead Ball Rebounds: 1, 0

Technical Fouls::NONE

**Nebraska - 19**

NO.	Name	C/G	Min	FG			Rebounds			Fouls		TP	AS	TO	ST	Blocks		+/-
				M-A	3P	FT	OR	DR	TOT	PF	FD					BS	BA	
34	Isabelle Bourne	F	08:24	2-5	0-0	0-0	0	5	5	0	1	4	1	1	0	0	0	-3
40	Alexis Markowski	F	06:00	1-4	0-0	2-2	1	0	1	2	1	4	0	0	0	0	1	2
0	Ashley Scoggin	G	05:06	1-2	1-2	0-0	0	0	0	1	0	3	0	0	1	0	0	4
1	Jaz Shelley	G	06:00	1-1	1-1	0-0	1	1	2	1	0	3	2	0	0	1	0	2
4	Sam Haiby	G	07:56	1-2	0-0	1-1	0	1	1	0	1	3	1	2	0	0	0	0
11	Ruby Porter		04:00	0-1	0-1	0-0	0	0	0	1	0	0	0	0	0	0	0	-5
21	Annika Stewart		01:12	0-1	0-1	0-0	0	1	1	0	0	0	0	1	0	0	0	0
3	Allison Weidner		04:54	1-3	0-1	0-0	0	1	1	1	0	2	0	0	0	0	0	-7
14	Bella Cravens		04:24	0-2	0-0	0-0	1	2	3	0	2	0	0	0	0	0	0	-5
5	Mi'Cole Cayton		02:04	0-0	0-0	0-0	0	0	0	0	0	0	1	0	0	0	0	-3
Team							1	0	1			0		0				
<b>Totals</b>				7-21	2-6	3-3	4	11	15	6	5	19	5	4	1	1	1	-3

Shooting By Period		
3 <sup>rd</sup> FG%	7-21	33.3%
3PT%	2-6	33.3%
FT%	3-3	100%
GM FG%	7-21	33.3%
3PT%	2-6	33.3%
FT%	3-3	100.0%

Dead Ball Rebounds: 0, 0

Technical Fouls::NONE

	PEN	NEB
Biggest lead	0 (1 <sup>st</sup> 10:00)	12 (3 <sup>rd</sup> 7:47)
Best Scoring Run	5(3 <sup>rd</sup> 1:05)	5(3 <sup>rd</sup> 7:47)
Lead Changes	0	
Times Tied	0	
Time with Lead	00:00	09:48

	PEN	NEB
Points from		
Turnovers	2	0
Paint	10	10
Second Chance	2	2
Fast Breaks	8	7
Bench	7	2

	Period by Period Scoring				
	1st	2nd	3rd	4th	TOT
PEN	14	14	22	11	61
NEB	20	14	19	23	76



**Penn St. at Nebraska**

02/03/22 Pinnacle Bank Arena, Lincoln  
Nebraska vs Penn State

**Game Time:** 7:01 PM  
**Game Duration:** 1:49  
**Attendance:** 3,839

**Officials:** Julie Krommenhoek, Natasha Camy, Brad Maxey

**Period 4**

**Quarter Starters:**

<b>NEB</b>	0 Scoggin A	1 Shelley J	4 Haiby S	34 Bourne I	40 Markowski A
<b>PEN</b>	4 Beverley N	5 Kapinus L	11 Camden A	20 Marisa M	23 Hagans S

Game Time	NEB	Score	Diff	PEN
10:00				10 SABEL T substitution out
10:00				20 MARISA M substitution in
09:45		<b>53-52</b>	<b>1</b>	20 MARISA M 2pt FG in the paint, jump shot made (22)
09:45				11 CAMDEN A assist (1)
09:31	1 SHELLEY J foul drawn (1)			11 CAMDEN A foul personal (3 - 1)
09:25	0 SCOGGIN A 3pt FG , jump shot made (9)	<b>56-52</b>	<b>4</b>	
09:25	34 BOURNE I assist (2)			
08:53		<b>56-54</b>	<b>2</b>	5 KAPINUS L 2pt FG in the paint, jump shot made (10)
08:30	1 SHELLEY J turnover bad pass (2)			
08:09				20 MARISA M 2pt FG from turnover outside the paint, jump shot missed
08:07				5 KAPINUS L offensive rebound (2)
07:54	1 SHELLEY J steal (1)			5 KAPINUS L turnover bad pass (2)
07:49	0 SCOGGIN A 3pt FG from turnover, jump shot missed			
07:47	1 SHELLEY J offensive rebound (12)			
07:42	40 MARKOWSKI A 2pt FG from turnover second chance in the paint, layup made (12)	<b>58-54</b>	<b>4</b>	
07:42	1 SHELLEY J assist (10)			
07:16		<b>58-56</b>	<b>2</b>	20 MARISA M 2pt FG outside the paint, jump shot made (24)
06:58	1 SHELLEY J 3pt FG , jump shot missed			
06:57	40 MARKOWSKI A offensive rebound (3)			
06:57	40 MARKOWSKI A foul drawn (4)			20 MARISA M foul loose ball (3 - 2)
06:57	4 HAIBY S substitution out			
06:57	34 BOURNE I substitution out			
06:57	3 WEIDNER A substitution in			
06:57	14 CRAVENS B substitution in			
06:57				4 BEVERLEY N substitution out
06:57				5 KAPINUS L substitution out
06:57				1 BRIGHAM A substitution in
06:57				25 JEKOT K substitution in
06:55	3 WEIDNER A 2pt FG second chance in the paint, layup made (6)	<b>60-56</b>	<b>4</b>	
06:55	1 SHELLEY J assist (11)			
06:46				20 MARISA M 2pt FG in the paint, layup missed
06:43	14 CRAVENS B defensive rebound (5)			
06:15	3 WEIDNER A 2pt FG in the paint, driving layup made (8)	<b>62-56</b>	<b>6</b>	
06:01	1 SHELLEY J foul personal (2 - 1)			23 HAGANS S foul drawn (5)
06:01				Timeout 30 Sec
06:01				Timeout media
06:01				11 CAMDEN A substitution out
06:01				5 KAPINUS L substitution in
05:58				1 BRIGHAM A 2pt FG in the paint, jump shot blocked
05:58	14 CRAVENS B block (1)			
05:57				offensive rebound (30)





**Penn St. at Nebraska**

02/03/22 Pinnacle Bank Arena, Lincoln  
Nebraska vs Penn State

**Game Time:** 7:01 PM  
**Game Duration:** 1:49  
**Attendance:** 3,839

**Officials:** Julie Krommenhoek, Natasha Camy, Brad Maxey

Game Time	NEB	Score	Diff	PEN
05:41				5 KAPINUS L 2pt FG second chance in the paint, jump shot blocked
05:41	1 SHELLEY J block (3)			
05:41				offensive rebound (31)
05:39	14 CRAVENS B foul shooting (1 - 2)			20 MARISA M foul drawn (5)
05:39				25 JEKOT K substitution out
05:39				4 BEVERLEY N substitution in
05:39				20 MARISA M free throw 1 - 2 missed
05:39				offensive dead ball rebound (2)
05:39		<b>62-57</b>	<b>5</b>	20 MARISA M free throw 2 - 2 made (25)
05:20	40 MARKOWSKI A 2pt FG in the paint, jump shot blocked			
05:20				1 BRIGHAM A block (2)
05:20	offensive rebound (38)			
05:18	40 MARKOWSKI A foul drawn (5)			1 BRIGHAM A foul shooting (4 - 3)
05:16	1 SHELLEY J substitution out			
05:16	4 HAIBY S substitution in			
05:16				1 BRIGHAM A substitution out
05:16				11 CAMDEN A substitution in
05:16	40 MARKOWSKI A free throw fast break 1 - 2 made (13)	<b>63-57</b>	<b>6</b>	
05:16	40 MARKOWSKI A free throw fast break 2 - 2 missed			
05:13				defensive rebound (32)
05:06	4 HAIBY S foul drawn (3)			11 CAMDEN A foul offensive (4 - 4)
05:06				11 CAMDEN A turnover offensive (1)
04:42	40 MARKOWSKI A 2pt FG from turnover in the paint, layup made (15)	<b>65-57</b>	<b>8</b>	
04:42	3 WEIDNER A assist (2)			
04:42	40 MARKOWSKI A foul drawn (6)			11 CAMDEN A foul shooting (5 - 5)
04:42				11 CAMDEN A substitution out
04:42				1 BRIGHAM A substitution in
04:42	Timeout media			
04:42	14 CRAVENS B substitution out			
04:42	34 BOURNE I substitution in			
04:42	40 MARKOWSKI A free throw 1 - 1 missed			
04:40	4 HAIBY S offensive rebound (2)			
04:36	40 MARKOWSKI A foul drawn (7)			5 KAPINUS L foul shooting (3 - 6)
04:36	40 MARKOWSKI A free throw fast break 1 - 2 missed			
04:36	offensive dead ball rebound (1)			
04:36	40 MARKOWSKI A free throw fast break 2 - 2 missed			
04:35	offensive rebound (40)			
04:31	3 WEIDNER A foul drawn (2)			20 MARISA M foul shooting (4 - 7)
04:31	3 WEIDNER A free throw 1 - 2 made (9)	<b>66-57</b>	<b>9</b>	
04:31	3 WEIDNER A free throw 2 - 2 made (10)	<b>67-57</b>	<b>10</b>	
04:15				20 MARISA M 2pt FG in the paint, jump shot missed
04:11	40 MARKOWSKI A defensive rebound (4)			
04:00	40 MARKOWSKI A 2pt FG in the paint, layup made (17)	<b>69-57</b>	<b>12</b>	
04:00	0 SCOGGIN A assist (1)			
04:00	40 MARKOWSKI A foul drawn (8)			1 BRIGHAM A foul shooting (5 - 8)
04:00				1 BRIGHAM A substitution out
04:00				12 THOMAS K substitution in
04:00	40 MARKOWSKI A free throw 1 - 1 made (18)	<b>70-57</b>	<b>13</b>	



**Penn St. at Nebraska**

02/03/22 Pinnacle Bank Arena, Lincoln  
Nebraska vs Penn State

**Game Time:** 7:01 PM  
**Game Duration:** 1:49  
**Attendance:** 3,839

**Officials:** Julie Krommenhoek, Natasha Camy, Brad Maxey

Game Time	NEB	Score	Diff	PEN
03:46	4 HAIBY S foul shooting (2 - 3)			20 MARISA M foul drawn (6)
03:46		<b>70-58</b>	<b>12</b>	20 MARISA M free throw 1 - 2 made (26)
03:46		<b>70-59</b>	<b>11</b>	20 MARISA M free throw 2 - 2 made (27)
03:38	0 SCOGGIN A turnover bad pass (2)			
03:38				4 BEVERLEY N substitution out
03:38				25 JEKOT K substitution in
03:24				5 KAPINUS L 3pt FG from turnover, jump shot missed
03:22	0 SCOGGIN A defensive rebound (2)			
03:02	4 HAIBY S 2pt FG in the paint, pull up jump shot made (7)	<b>72-59</b>	<b>13</b>	
02:52				20 MARISA M 3pt FG , jump shot missed
02:48				12 THOMAS K offensive rebound (3)
02:42				25 JEKOT K 3pt FG second chance, jump shot missed
02:41	4 HAIBY S defensive rebound (3)			
02:41	0 SCOGGIN A substitution out			
02:41	1 SHELLEY J substitution in			
02:41				25 JEKOT K substitution out
02:41				4 BEVERLEY N substitution in
02:34	1 SHELLEY J 3pt FG , jump shot missed			
02:32				20 MARISA M defensive rebound (1)
02:25	34 BOURNE I steal (1)			20 MARISA M turnover bad pass (2)
02:05	40 MARKOWSKI A 2pt FG from turnover outside the paint, jump shot missed			
02:04	offensive rebound (44)			
02:04	Timeout 30 Sec			
01:44	3 WEIDNER A 3pt FG from turnover second chance, jump shot missed			
01:41	3 WEIDNER A offensive rebound (4)			
01:38	1 SHELLEY J 3pt FG from turnover second chance, jump shot missed			
01:35				12 THOMAS K defensive rebound (4)
01:30	3 WEIDNER A foul drawn (3)			20 MARISA M foul offensive (5 - 9)
01:30				20 MARISA M turnover offensive (3)
01:30				20 MARISA M substitution out
01:30				25 JEKOT K substitution in
01:04	4 HAIBY S turnover bad pass (3)			5 KAPINUS L steal (2)
00:59	3 WEIDNER A steal (1)			5 KAPINUS L turnover lost ball (3)
00:56	3 WEIDNER A 2pt FG fast break from turnover in the paint, layup made (12)	<b>74-59</b>	<b>15</b>	
00:53				Timeout 30 Sec
00:52	1 SHELLEY J foul shooting (3 - 4)			5 KAPINUS L foul drawn (2)
00:52				12 THOMAS K substitution out
00:52				10 SABEL T substitution in
00:52				5 KAPINUS L free throw fast break 1 - 2 missed
00:52				offensive dead ball rebound (3)
00:52				5 KAPINUS L free throw fast break 2 - 2 missed
00:52				25 JEKOT K offensive rebound (4)
00:51	3 WEIDNER A steal (2)			25 JEKOT K turnover bad pass (3)
00:48	3 WEIDNER A foul drawn (4)			5 KAPINUS L foul shooting (4 - 10)
00:48	3 WEIDNER A free throw fast break 1 - 2 made (13)	<b>75-59</b>	<b>16</b>	
00:48	3 WEIDNER A free throw fast break 2 - 2 made (14)	<b>76-59</b>	<b>17</b>	



**Penn St. at Nebraska**

02/03/22 Pinnacle Bank Arena, Lincoln  
Nebraska vs Penn State

**Game Time:** 7:01 PM

**Game Duration:** 1:49

**Attendance:** 3,839

**Officials:** Julie Krommenhoek, Natasha Camy, Brad Maxey

Game Time	NEB	Score	Diff	PEN
00:48	40 MARKOWSKI A substitution out			
00:48	14 CRAVENS B substitution in			
00:27				10 SABEL T 2pt FG in the paint, layup missed
00:25	4 HAIBY S defensive rebound (4)			
00:16	34 BOURNE I turnover lost ball (2)			4 BEVERLEY N steal (2)
00:13	34 BOURNE I foul shooting (2 - 5)			4 BEVERLEY N foul drawn (1)
00:13		<b>76-60</b>	<b>16</b>	4 BEVERLEY N free throw fast break 1 - 2 made (6)
00:13		<b>76-61</b>	<b>15</b>	4 BEVERLEY N free throw fast break 2 - 2 made (7)
<b>END OF GAME</b>				
<b>NEB 76-61 PEN</b>				



**Penn St. at Nebraska**

02/03/22 Pinnacle Bank Arena, Lincoln  
Nebraska vs Penn State

Game Time: 7:01 PM  
Game Duration: 1:49  
Attendance: 3,839

Officials: Julie Krommenhoek, Natasha Camy, Brad Maxey

**Penn St. - 11**

NO.	Name	C	Min	FG			Rebounds			Fouls		TP	AS	TO	ST	Blocks		+/-
				M-A	3P	FT	OR	DR	TOT	PF	FD					BS	BA	
1	Ali Brigham	C	02:23	0-1	0-0	0-0	0	0	0	2	0	0	0	0	0	1	1	-7
5	Leilani Kapinus	G	09:04	1-3	0-1	0-2	1	0	1	2	1	2	0	2	1	0	1	-8
20	Makenna Marisa	G	08:30	2-6	0-1	3-4	0	1	1	3	2	7	0	2	0	0	0	-10
23	Shay Hagans	G	10:00	0-0	0-0	0-0	0	0	0	0	1	0	0	0	0	0	0	-12
25	Kelly Jekot	G	03:45	0-1	0-1	0-0	1	0	1	0	0	0	0	1	0	0	0	-8
4	Niya Beverley		07:45	0-0	0-0	2-2	0	0	0	0	1	2	0	0	1	0	0	-6
11	Anna Camden		04:33	0-0	0-0	0-0	0	0	0	3	0	0	1	1	0	0	0	-6
12	Kayla Thomas		03:08	0-0	0-0	0-0	1	1	2	0	0	0	0	0	0	0	0	-3
10	Tova Sabel		00:52	0-1	0-0	0-0	0	0	0	0	0	0	0	0	0	0	0	0
Team							2	1	3			0		0				
<b>Totals</b>				3-12	0-3	5-8	5	3	8	10	5	11	1	6	2	1	2	-12

Shooting By Period		
4 <sup>th</sup> FG%	3-12	25.0%
3PT%	0-3	0.0%
FT%	5-8	62.5%
GM FG%	3-12	25.0%
3PT%	0-3	0.0%
FT%	5-8	62.5%

Dead Ball Rebounds: 2, 0

Technical Fouls::NONE

**Nebraska - 23**

NO.	Name	F	Min	FG			Rebounds			Fouls		TP	AS	TO	ST	Blocks		+/-
				M-A	3P	FT	OR	DR	TOT	PF	FD					BS	BA	
34	Isabelle Bourne	F	07:45	0-0	0-0	0-0	0	0	0	1	0	0	1	1	1	0	0	6
40	Alexis Markowski	F	09:11	3-5	0-0	2-6	1	1	2	0	5	8	0	0	0	0	1	14
0	Ashley Scoggin	G	07:19	1-2	1-2	0-0	0	1	1	0	0	3	1	1	0	0	0	10
1	Jaz Shelley	G	07:25	0-3	0-3	0-0	1	0	1	2	1	0	2	1	1	1	0	4
4	Sam Haiby	G	08:19	1-1	0-0	0-0	1	2	3	1	1	2	0	1	0	0	0	9
3	Allison Weidner		06:57	3-4	0-1	4-4	1	0	1	0	3	10	1	0	2	0	0	13
14	Bella Cravens		03:04	0-0	0-0	0-0	0	1	1	1	0	0	0	0	0	1	0	4
Team							3	0	3			0		0				
<b>Totals</b>				8-15	1-6	6-10	7	5	12	5	10	23	5	4	4	2	1	12

Shooting By Period		
4 <sup>th</sup> FG%	8-15	53.3%
3PT%	1-6	16.7%
FT%	6-10	60%
GM FG%	8-15	53.3%
3PT%	1-6	16.7%
FT%	6-10	60.0%

Dead Ball Rebounds: 1, 0

Technical Fouls::NONE

	PEN	NEB
Biggest lead	0 (1 <sup>st</sup> 10:00)	17 (4 <sup>th</sup> 0:48)
Best Scoring Run	2(4 <sup>th</sup> 9:45)	8(4 <sup>th</sup> 4:00)
Lead Changes	0	
Times Tied	0	
Time with Lead	00:00	09:45

	PEN	NEB
Points from		
Turnovers	2	10
Paint	4	14
Second Chance	1	7
Fast Breaks	2	5
Bench	2	10

	Period by Period Scoring				
	1st	2nd	3rd	4th	TOT
PEN	14	14	22	11	61
NEB	20	14	19	23	76



**Penn St. at Nebraska**

02/03/22 Pinnacle Bank Arena, Lincoln  
Nebraska vs Penn State

Game Time: 7:01 PM  
Game Duration: 1:49  
Attendance: 3,839

Officials: Julie Krommenhoek, Natasha Camy, Brad Maxey

**Penn St. - 33**

NO.	Name	C/G	Min	FG		3P		FT		Rebounds			Fouls		TP	AS	TO	ST	Blocks		+/-
				M-A	M-A	M-A	OR	DR	TOT	PF	FD	BS	BA								
1	Ali Brigham	C	04:21	0-1	0-0	0-0	0	0	0	3	1	0	0	0	0	0	0	0	1	1	-10
5	Leilani Kapinus	G	18:36	3-7	0-2	0-2	1	0	1	3	1	6	0	2	1	0	1	0	1	-6	
20	Makenna Marisa	G	18:10	4-12	0-4	8-10	0	1	1	5	5	16	1	3	1	0	0	0	0	-8	
23	Shay Hagans	G	16:37	0-2	0-0	2-4	2	2	4	0	3	2	0	0	1	0	1	0	1	-11	
25	Kelly Jekot	G	07:11	0-1	0-1	0-0	1	1	2	0	0	0	0	0	1	0	0	0	0	-12	
12	Kayla Thomas		04:12	0-0	0-0	0-0	1	2	3	0	0	0	0	0	0	0	0	0	0	-6	
11	Anna Camden		11:31	1-2	0-0	0-0	0	3	3	4	0	2	1	1	1	1	1	0	3		
15	Maddie Burke		05:40	0-2	0-2	0-0	0	1	1	0	0	0	1	0	0	0	0	0	4		
4	Niya Beverley		12:30	2-2	1-1	2-2	0	0	0	0	1	7	0	0	2	0	0	0			
10	Tova Sabel		01:12	0-1	0-0	0-0	0	0	0	0	0	0	0	0	0	0	0	0	1		
Team							2	3	5			0			0						
<b>Totals</b>				10-30	1-10	12-18	7	13	20	15	11	33	3	7	6	2	3			-9	

Shooting By Period		
3 <sup>rd</sup> FG%	7-18	38.9%
3PT%	1-7	14.3%
FT%	7-10	70%
4 <sup>th</sup> FG%	3-12	25.0%
3PT%	0-3	0.0%
FT%	5-8	62.5%
GM FG%	10-30	33.3%
3PT%	1-10	10.0%
FT%	12-18	66.7%

Dead Ball Rebounds: 3, 0

Technical Fouls::NONE

**Nebraska - 42**

NO.	Name	C/G	Min	FG		3P		FT		Rebounds			Fouls		TP	AS	TO	ST	Blocks		+/-
				M-A	M-A	M-A	OR	DR	TOT	PF	FD	BS	BA								
34	Isabelle Bourne	F	16:09	2-5	0-0	0-0	0	5	5	1	1	4	2	2	1	0	0	0	0	3	
40	Alexis Markowski	F	15:11	4-9	0-0	4-8	2	1	3	2	6	12	0	0	0	0	2	16			
0	Ashley Scoggin	G	12:25	2-4	2-4	0-0	0	1	1	1	0	6	1	1	1	0	0	14			
1	Jaz Shelley	G	13:25	1-4	1-4	0-0	2	1	3	3	1	3	4	1	1	2	0	6			
4	Sam Haiby	G	16:15	2-3	0-0	1-1	1	3	4	1	2	5	1	3	0	0	0	9			
11	Ruby Porter		04:00	0-1	0-1	0-0	0	0	0	1	0	0	0	0	0	0	0	-5			
21	Annika Stewart		01:12	0-1	0-1	0-0	0	1	1	0	0	0	0	1	0	0	0	0			
3	Allison Weidner		11:51	4-7	0-2	4-4	1	1	2	1	3	12	1	0	2	0	0	6			
14	Bella Cravens		07:28	0-2	0-0	0-0	1	3	4	1	2	0	0	0	0	1	0	-1			
5	Mi'Cole Cayton		02:04	0-0	0-0	0-0	0	0	0	0	0	0	1	0	0	0	0	-3			
Team							4	0	4			0			0						
<b>Totals</b>				15-36	3-12	9-13	11	16	27	11	15	42	10	8	5	3	2			9	

Shooting By Period		
3 <sup>rd</sup> FG%	7-21	33.3%
3PT%	2-6	33.3%
FT%	3-3	100%
4 <sup>th</sup> FG%	8-15	53.3%
3PT%	1-6	16.7%
FT%	6-10	60%
GM FG%	15-36	41.7%
3PT%	3-12	25.0%
FT%	9-13	69.2%

Dead Ball Rebounds: 1, 0

Technical Fouls::NONE

	PEN	NEB
Biggest lead	0 (1 <sup>st</sup> 10:00)	17 (4 <sup>th</sup> 0:48)
Best Scoring Run	5(3 <sup>rd</sup> 1:05)	8(4 <sup>th</sup> 4:00)
Lead Changes	0	
Times Tied	0	
Time with Lead	00:00	19:48

	PEN	NEB
Points from		
Turnovers	4	10
Paint	14	24
Second Chance	3	9
Fast Breaks	10	12
Bench	9	12

Period by Period Scoring					
	1st	2nd	3rd	4th	TOT
PEN	14	14	22	11	61
NEB	20	14	19	23	76



{ Players => All; } FG Types => All; Results => All;

{ Players => All; } FG Types => All; Results => All;

**Nebraska**

**Penn St.**

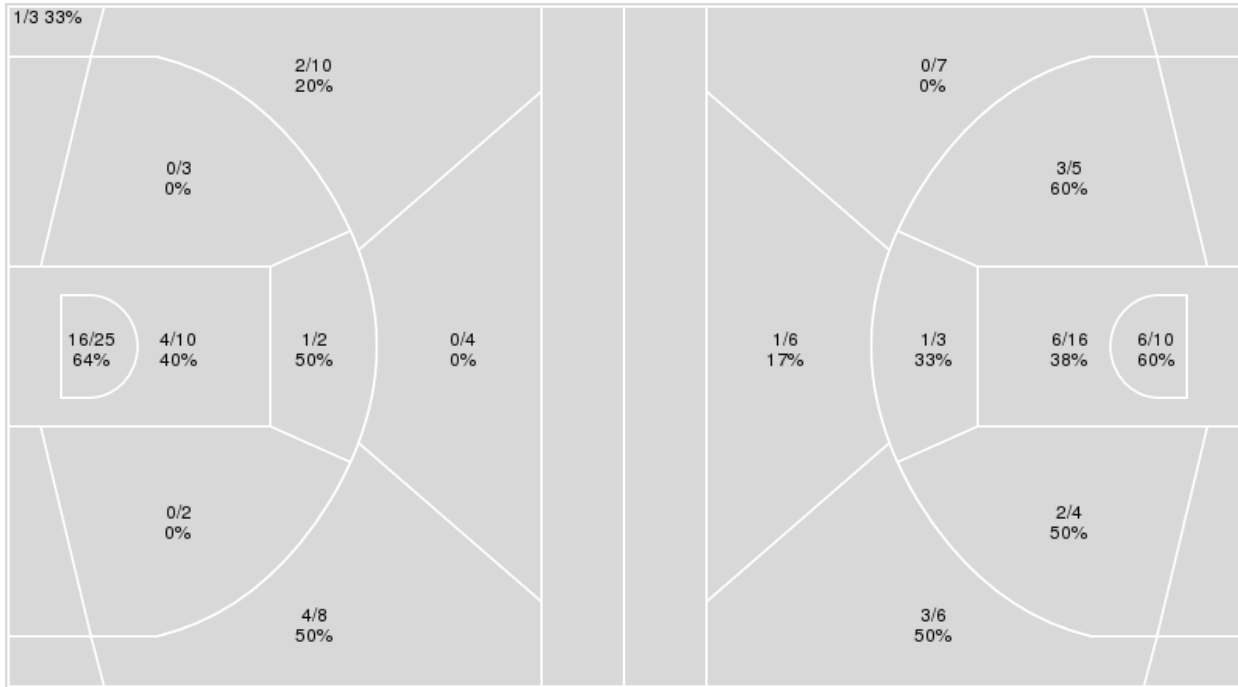

Nebraska	M/A	%
Field Goals	28/67	42
2 Points	21/42	50
3 Points	7/25	28
Free Throws	13/18	72

Penn St.	M/A	%
Field Goals	22/57	39
2 Points	18/38	47
3 Points	4/19	21
Free Throws	13/20	65



**Penn St. at Nebraska**

02/03/22 Pinnacle Bank Arena, Lincoln  
Nebraska vs Penn State

Game Time: 7:01 PM  
Game Duration: 1:49  
Attendance: 3,839

Officials: Julie Krommenhoek, Natasha Camy, Brad Maxey

**Penn St.**

No	Name	Mins		Score		Points Diff		Points per Min		Assists		Rebounds		Steals		Turnovers	
		On	Off	On	Off	On	Off	On	Off	On	Off	On	Off	On	Off	On	Off
1	Ali Brigham	13:35	26:25	11 - 28	50 - 48	-17	2	0.81	1.89	1	6	11	25	0	8	4	11
4	Niya Beverley	16:33	23:27	26 - 33	35 - 43	-7	-8	1.57	1.49	3	4	12	24	5	3	8	7
5	Leilani Kapinus	33:19	06:41	54 - 60	7 - 16	-6	-9	1.62	1.05	5	2	31	5	8	0	14	1
10	Tova Sabel	12:34	27:26	23 - 24	38 - 52	-1	-14	1.83	1.39	3	4	10	26	3	5	3	12
11	Anna Camden	14:01	25:59	26 - 27	35 - 49	-1	-14	1.85	1.35	3	4	11	25	4	4	3	12
12	Kayla Thomas	12:19	27:41	17 - 22	44 - 54	-5	-10	1.38	1.59	2	5	14	22	2	6	7	8
15	Maddie Burke	08:28	31:32	17 - 11	44 - 65	6	-21	2.01	1.40	2	5	7	29	2	6	3	12
20	Makenna Marisa	38:10	01:50	58 - 72	3 - 4	-14	-1	1.52	1.64	7	0	35	1	5	3	13	2
23	Shay Hagans	33:27	06:33	54 - 62	7 - 14	-8	-7	1.61	1.07	6	1	33	3	6	2	13	2
25	Kelly Jekot	17:34	22:26	19 - 41	42 - 35	-22	7	1.08	1.87	3	4	16	20	5	3	7	8

**Nebraska**

No	Name	Mins		Score		Points Diff		Points per Min		Assists		Rebounds		Steals		Turnovers	
		On	Off	On	Off	On	Off	On	Off	On	Off	On	Off	On	Off	On	Off
0	Ashley Scoggin	23:07	16:53	50 - 37	26 - 24	13	2	2.16	1.54	16	7	30	16	3	4	6	7
1	Jaz Shelley	30:34	09:26	59 - 47	17 - 14	12	3	1.93	1.80	20	3	34	12	5	2	8	5
3	Allison Weidner	20:13	19:47	39 - 26	37 - 35	13	2	1.93	1.87	10	13	25	21	4	3	8	5
4	Sam Haiby	30:44	09:16	58 - 48	18 - 13	10	5	1.89	1.94	16	7	34	12	7	0	11	2
5	Mi'Cole Cayton	05:46	34:14	10 - 13	66 - 48	-3	18	1.73	1.93	4	19	3	43	0	7	1	12
11	Ruby Porter	09:36	30:24	12 - 12	64 - 49	0	15	1.25	2.11	3	20	12	34	2	5	5	8
14	Bella Cravens	15:03	24:57	30 - 21	46 - 40	9	6	1.99	1.84	10	13	18	28	1	6	5	8
21	Annika Stewart	06:02	33:58	12 - 5	64 - 56	7	8	1.99	1.88	3	20	10	36	1	6	2	11
32	Kendall Coley	02:15	37:45	0 - 2	76 - 59	-2	17	0.00	2.01	0	23	0	46	1	6	2	11
34	Isabelle Bourne	29:04	10:56	56 - 52	20 - 9	4	11	1.93	1.83	16	7	34	12	6	1	10	3
40	Alexis Markowski	27:36	12:24	54 - 42	22 - 19	12	3	1.96	1.77	17	6	30	16	5	2	7	6



Players => AllFG Types=>AllResults=>All

**Penn St.**

**All Field Goals**

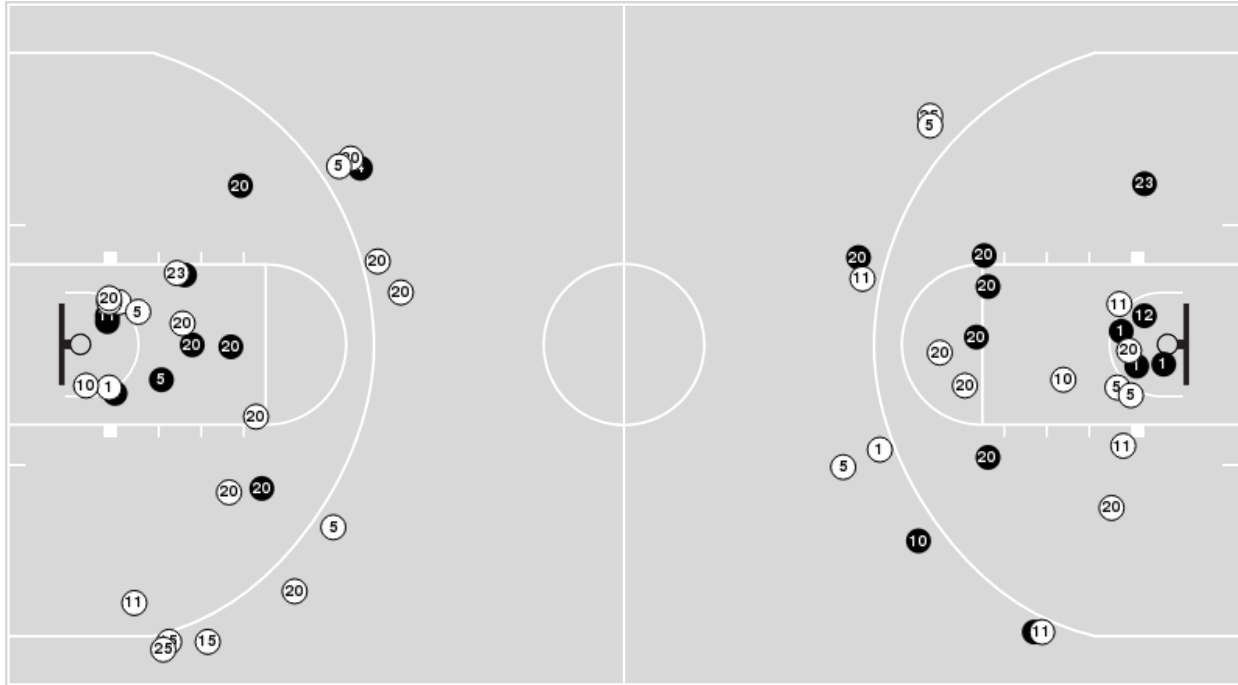

**Blow Up Chart**

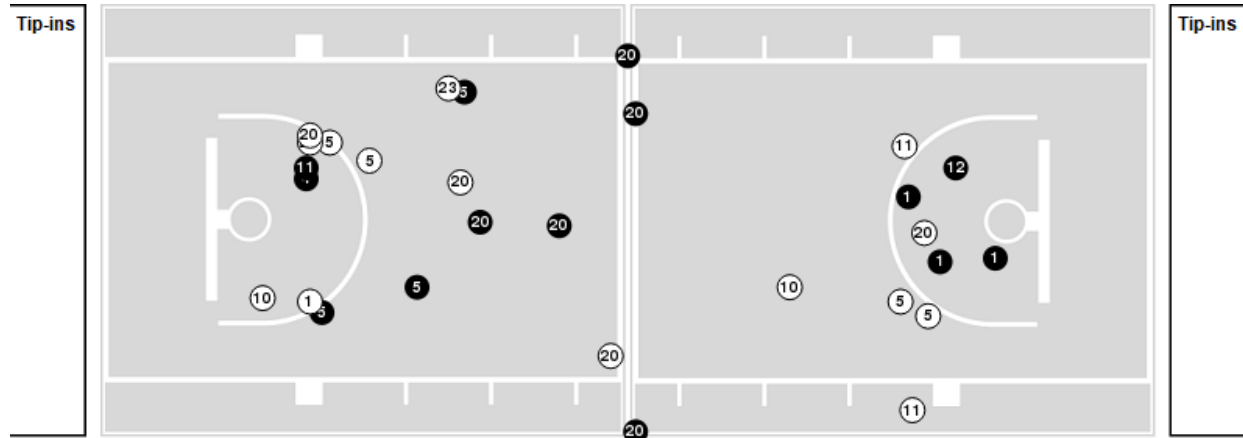

● Made    ○ Missed    N - Player Number

Penn St.	M/A	%
Field Goals	22/57	39
2 Points	18/38	47
3 Points	4/19	21
Free Throws	13/20	65

Penn St.	M/A	%
Points in the Paint	24 (12 / 26)	46
Fast Break Points	14 (10/14)	71
Second Chance Points	5 (3/7)	43
Effective FG%	42	





Players => AllFG Types=>AllResults=>All

**Nebraska**

**All Field Goals**

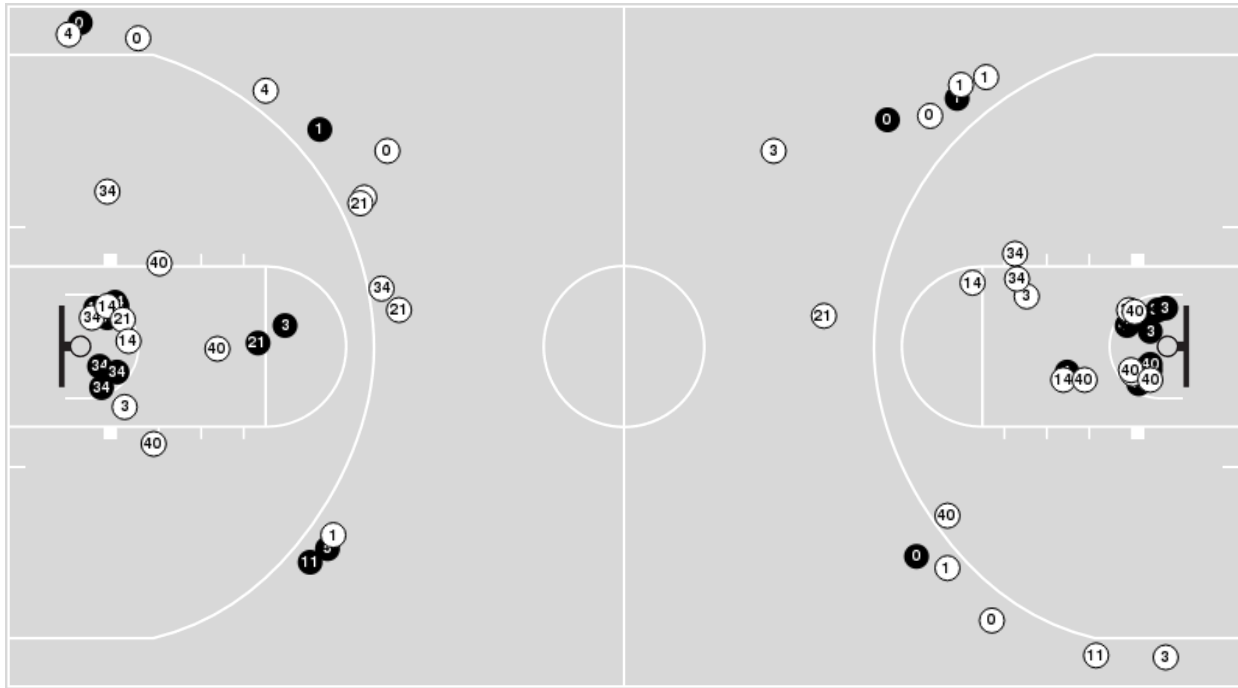

**Blow Up Chart**

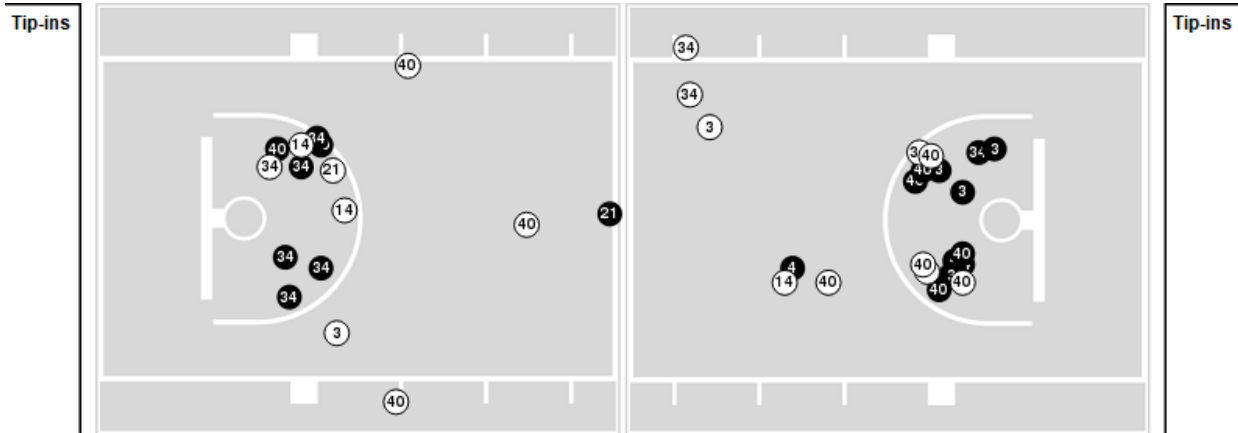

● Made    ○ Missed    N - Player Number

Nebraska	M/A	%
Field Goals	28/67	42
2 Points	21/42	50
3 Points	7/25	28
Free Throws	13/18	72

Nebraska	M/A	%
Points in the Paint	40 (20 / 35)	57
Fast Break Points	21 (14/17)	82
Second Chance Points	9 (6/19)	32
Effective FG%	47	



**Penn St. at Nebraska**

02/03/22 Pinnacle Bank Arena, Lincoln  
Nebraska vs Penn State

**Game Time:** 7:01 PM  
**Game Duration:** 1:49  
**Attendance:** 3,839

**Officials:** Julie Krommenhoek, Natasha Camy, Brad Maxey

**Penn St.**

Lineup	Quarter On	Time On	Quarter Off	Time Off	Time on Court	Score	Score Diff	Reb	Stl	Tov	Ass	PPP
1- Brigham A/ 5- Kapinus L/ 20- Marisa M/ 23- Hagans S/ 25- Jekot K/	1	10:00	1	07:44	02:16	2-2	0	3	0	1	0	0.6667
5- Kapinus L/ 12- Thomas K/ 20- Marisa M/ 23- Hagans S/ 25- Jekot K/	1	07:44	1	06:30	01:14	2-5	-3	0	1	0	1	0.5000
5- Kapinus L/ 10- Sabel T/ 12- Thomas K/ 20- Marisa M/ 23- Hagans S/	1	06:30	1	04:03	02:27	8-4	4	2	0	0	1	2.0000
1- Brigham A/ 4- Beverley N/ 10- Sabel T/ 11- Camden A/ 20- Marisa M/	1	04:03	1	02:20	01:43	0-4	-4	1	0	0	0	0.0000
1- Brigham A/ 4- Beverley N/ 5- Kapinus L/ 20- Marisa M/ 25- Jekot K/	1	02:20	1	01:18	01:02	0-3	-3	0	0	1	0	0.0000
4- Beverley N/ 5- Kapinus L/ 12- Thomas K/ 20- Marisa M/ 25- Jekot K/	1	01:18	1	00:52	00:25	0-2	-2	0	0	1	0	0.0000
4- Beverley N/ 5- Kapinus L/ 12- Thomas K/ 20- Marisa M/ 23- Hagans S/	1	00:52	2	10:00	00:53	2-0	2	2	0	0	0	2.0000
5- Kapinus L/ 12- Thomas K/ 15- Burke M/ 20- Marisa M/ 23- Hagans S/	2	10:00	2	08:51	01:09	0-0	0	1	0	2	0	0.0000
1- Brigham A/ 5- Kapinus L/ 15- Burke M/ 20- Marisa M/ 23- Hagans S/	2	08:51	2	07:32	01:19	2-0	2	1	0	1	0	1.0000
1- Brigham A/ 15- Burke M/ 20- Marisa M/ 23- Hagans S/ 25- Jekot K/	2	07:32	2	07:12	00:20	0-0	0	0	0	0	0	0.0000
1- Brigham A/ 10- Sabel T/ 20- Marisa M/ 23- Hagans S/ 25- Jekot K/	2	07:12	2	04:45	02:27	4-6	-2	2	0	1	1	1.3333
10- Sabel T/ 11- Camden A/ 20- Marisa M/ 23- Hagans S/ 25- Jekot K/	2	04:45	2	03:58	00:47	0-0	0	1	0	0	0	0.0000
5- Kapinus L/ 10- Sabel T/ 20- Marisa M/ 23- Hagans S/ 25- Jekot K/	2	03:58	2	02:06	01:52	5-5	0	0	1	0	1	1.6667
1- Brigham A/ 5- Kapinus L/ 10- Sabel T/ 20- Marisa M/ 23- Hagans S/	2	02:06	2	01:59	00:07	0-0	0	0	0	0	0	0.0000
5- Kapinus L/ 10- Sabel T/ 12- Thomas K/ 20- Marisa M/ 23- Hagans S/	2	01:59	3	10:00	01:59	3-3	0	3	0	1	0	0.7732
1- Brigham A/ 5- Kapinus L/ 20- Marisa M/ 23- Hagans S/ 25- Jekot K/	3	10:00	3	08:02	01:58	2-5	-3	2	0	0	0	0.6667
5- Kapinus L/ 12- Thomas K/ 20- Marisa M/ 23- Hagans S/ 25- Jekot K/	3	08:02	3	06:58	01:04	0-3	-3	3	0	0	0	0.0000
5- Kapinus L/ 11- Camden A/ 20- Marisa M/ 23- Hagans S/ 25- Jekot K/	3	06:58	3	06:34	00:24	2-0	2	1	1	1	0	1.0638
5- Kapinus L/ 11- Camden A/ 15- Burke M/ 20- Marisa M/ 23- Hagans S/	3	06:34	3	05:48	00:46	1-2	-1	1	0	0	0	0.5319
4- Beverley N/ 5- Kapinus L/ 11- Camden A/ 15- Burke M/ 20- Marisa M/	3	05:48	3	02:25	03:23	7-5	2	2	2	0	1	1.1905
5- Kapinus L/ 11- Camden A/ 15- Burke M/ 20- Marisa M/ 23- Hagans S/	3	02:25	3	01:22	01:03	4-2	2	1	0	0	0	1.3889
4- Beverley N/ 11- Camden A/ 15- Burke M/ 20- Marisa M/ 23- Hagans S/	3	01:22	3	00:53	00:28	3-2	1	1	0	0	1	3.0000
4- Beverley N/ 5- Kapinus L/ 11- Camden A/ 20- Marisa M/ 23- Hagans S/	3	00:53	3	00:19	00:34	2-0	2	1	0	0	0	2.0000
4- Beverley N/ 5- Kapinus L/ 10- Sabel T/ 11- Camden A/ 23- Hagans S/	3	00:19	4	10:00	00:20	1-0	1	0	1	0	0	0.5319
4- Beverley N/ 5- Kapinus L/ 11- Camden A/ 20- Marisa M/ 23- Hagans S/	4	10:00	4	06:57	03:03	6-5	1	1	0	1	1	1.5000
1- Brigham A/ 11- Camden A/ 20- Marisa M/ 23- Hagans S/ 25- Jekot K/	4	06:57	4	06:01	00:56	0-4	-4	0	0	0	0	0.0000
1- Brigham A/ 5- Kapinus L/ 20- Marisa M/ 23- Hagans S/ 25- Jekot K/	4	06:01	4	05:39	00:22	0-0	0	2	0	0	0	0.0000
1- Brigham A/ 4- Beverley N/ 5- Kapinus L/ 20- Marisa M/ 23- Hagans S/	4	05:39	4	05:16	00:23	1-0	1	0	0	0	0	1.1364
4- Beverley N/ 5- Kapinus L/ 11- Camden A/ 20- Marisa M/ 23- Hagans S/	4	05:16	4	04:42	00:34	0-3	-3	1	0	1	0	0.0000
1- Brigham A/ 4- Beverley N/ 5- Kapinus L/ 20- Marisa M/ 23- Hagans S/	4	04:42	4	04:00	00:42	0-4	-4	0	0	0	0	0.0000
4- Beverley N/ 5- Kapinus L/ 12- Thomas K/ 20- Marisa M/ 23- Hagans S/	4	04:00	4	03:38	00:22	2-1	1	0	0	0	0	2.2727
5- Kapinus L/ 12- Thomas K/ 20- Marisa M/ 23- Hagans S/ 25- Jekot K/	4	03:38	4	02:41	00:57	0-2	-2	1	0	0	0	0.0000
4- Beverley N/ 5- Kapinus L/ 12- Thomas K/ 20- Marisa M/ 23- Hagans S/	4	02:41	4	01:30	01:11	0-0	0	2	0	2	0	0.0000
4- Beverley N/ 5- Kapinus L/ 12- Thomas K/ 23- Hagans S/ 25- Jekot K/	4	01:30	4	00:52	00:38	0-2	-2	0	1	1	0	0.0000
4- Beverley N/ 5- Kapinus L/ 10- Sabel T/ 23- Hagans S/ 25- Jekot K/	4	00:52	4	00:00	00:52	2-2	0	1	1	1	0	0.7246



**Penn St. at Nebraska**

02/03/22 Pinnacle Bank Arena, Lincoln  
Nebraska vs Penn State

**Game Time:** 7:01 PM  
**Game Duration:** 1:49  
**Attendance:** 3,839

**Officials:** Julie Krommenhoek, Natasha Camy, Brad Maxey

**Nebraska**

Lineup	Quarter On	Time On	Quarter Off	Time Off	Time on Court	Score	Score Diff	Reb	Stl	Tov	Ass	PPP
0- Scoggin A/ 1- Shelley J/ 4- Haiby S/ 34- Bourne I/ 40- Markowski A/	1	10:00	1	04:03	05:57	11-12	-1	7	0	1	5	1.0536
1- Shelley J/ 3- Weidner A/ 4- Haiby S/ 14- Cravens B/ 21- Stewart A/	1	04:03	1	04:03	00:00	2-0	2	0	0	0	0	2.2727
1- Shelley J/ 3- Weidner A/ 11- Porter R/ 14- Cravens B/ 21- Stewart A/	1	04:03	1	01:18	02:45	5-0	5	5	0	1	2	1.2500
3- Weidner A/ 4- Haiby S/ 11- Porter R/ 14- Cravens B/ 21- Stewart A/	1	01:18	2	10:00	01:18	2-2	0	1	0	0	1	0.6667
3- Weidner A/ 4- Haiby S/ 11- Porter R/ 32- Coley K/ 40- Markowski A/	2	10:00	2	08:27	01:33	0-0	0	0	1	1	0	0.0000
1- Shelley J/ 4- Haiby S/ 5- Cayton M/ 32- Coley K/ 40- Markowski A/	2	08:27	2	07:45	00:42	0-2	-2	0	0	1	0	0.0000
1- Shelley J/ 4- Haiby S/ 5- Cayton M/ 34- Bourne I/ 40- Markowski A/	2	07:45	2	04:45	03:00	6-4	2	1	0	0	2	1.5464
0- Scoggin A/ 1- Shelley J/ 3- Weidner A/ 14- Cravens B/ 21- Stewart A/	2	04:45	2	03:58	00:47	0-0	0	2	0	0	0	0.0000
0- Scoggin A/ 1- Shelley J/ 3- Weidner A/ 14- Cravens B/ 34- Bourne I/	2	03:58	2	01:59	01:59	5-5	0	1	0	1	2	1.6667
0- Scoggin A/ 1- Shelley J/ 4- Haiby S/ 14- Cravens B/ 34- Bourne I/	2	01:59	2	01:13	00:46	3-0	3	0	1	0	1	1.5000
0- Scoggin A/ 1- Shelley J/ 4- Haiby S/ 34- Bourne I/ 40- Markowski A/	2	01:13	3	06:58	04:15	8-5	3	8	0	0	3	1.0000
0- Scoggin A/ 1- Shelley J/ 4- Haiby S/ 21- Stewart A/ 34- Bourne I/	3	06:58	3	06:58	00:00	0-0	0	0	0	0	0	0.0000
0- Scoggin A/ 4- Haiby S/ 11- Porter R/ 21- Stewart A/ 34- Bourne I/	3	06:58	3	05:48	01:10	2-3	-1	2	1	1	0	0.5000
3- Weidner A/ 4- Haiby S/ 11- Porter R/ 21- Stewart A/ 34- Bourne I/	3	05:48	3	05:46	00:02	1-0	1	0	0	0	0	2.2727
3- Weidner A/ 4- Haiby S/ 11- Porter R/ 14- Cravens B/ 34- Bourne I/	3	05:46	3	02:58	02:48	2-7	-5	4	0	2	0	0.4000
1- Shelley J/ 3- Weidner A/ 5- Cayton M/ 14- Cravens B/ 40- Markowski A/	3	02:58	3	01:22	01:36	4-4	0	2	0	0	2	1.3333
1- Shelley J/ 3- Weidner A/ 5- Cayton M/ 34- Bourne I/ 40- Markowski A/	3	01:22	3	00:53	00:28	0-3	-3	0	0	0	0	0.0000
0- Scoggin A/ 1- Shelley J/ 4- Haiby S/ 34- Bourne I/ 40- Markowski A/	3	00:53	4	06:57	03:57	7-9	-2	3	1	2	2	1.1905
0- Scoggin A/ 1- Shelley J/ 3- Weidner A/ 14- Cravens B/ 40- Markowski A/	4	06:57	4	05:16	01:41	4-1	3	2	0	0	1	2.0000
0- Scoggin A/ 3- Weidner A/ 4- Haiby S/ 14- Cravens B/ 40- Markowski A/	4	05:16	4	04:42	00:34	3-0	3	0	0	0	1	1.5957
0- Scoggin A/ 3- Weidner A/ 4- Haiby S/ 34- Bourne I/ 40- Markowski A/	4	04:42	4	02:41	02:01	7-2	5	5	0	1	1	1.9231
1- Shelley J/ 3- Weidner A/ 4- Haiby S/ 34- Bourne I/ 40- Markowski A/	4	02:41	4	00:48	01:52	4-0	4	2	3	1	0	0.8197
1- Shelley J/ 3- Weidner A/ 4- Haiby S/ 14- Cravens B/ 34- Bourne I/	4	00:48	4	00:00	00:49	0-2	-2	1	0	1	0	0.0000



**Penn St. at Nebraska**

02/03/22 Pinnacle Bank Arena, Lincoln  
Nebraska vs Penn State

**Game Time:** 7:01 PM  
**Game Duration:** 1:49  
**Attendance:** 3,839

**Officials:** Julie Krommenhoek, Natasha Camy, Brad Maxey

**Penn St.**

Lineup	Time	Score	Score Diff	Pts/Min	Reb	Stl	Tov	Ass	PPP
1- Brigham A/ 5- Kapinus L/ 20- Marisa M/ 23- Hagans S/ 25- Jekot K/	04:36	4-7	-3	0.8696	7	0	1	0	0.6667
5- Kapinus L/ 10- Sabel T/ 12- Thomas K/ 20- Marisa M/ 23- Hagans S/	04:26	11-7	4	2.4812	5	0	1	1	1.3959
4- Beverley N/ 5- Kapinus L/ 11- Camden A/ 20- Marisa M/ 23- Hagans S/	04:11	8-8	0	1.9124	3	0	2	1	1.3333
4- Beverley N/ 5- Kapinus L/ 11- Camden A/ 15- Burke M/ 20- Marisa M/	03:23	7-5	2	2.0690	2	2	0	1	1.1905
5- Kapinus L/ 12- Thomas K/ 20- Marisa M/ 23- Hagans S/ 25- Jekot K/	03:15	2-10	-8	0.6154	4	1	0	1	0.2500
1- Brigham A/ 10- Sabel T/ 20- Marisa M/ 23- Hagans S/ 25- Jekot K/	02:27	4-6	-2	1.6327	2	0	1	1	1.3333
4- Beverley N/ 5- Kapinus L/ 12- Thomas K/ 20- Marisa M/ 23- Hagans S/	02:26	4-1	3	1.6438	4	0	2	0	1.0309
5- Kapinus L/ 10- Sabel T/ 20- Marisa M/ 23- Hagans S/ 25- Jekot K/	01:52	5-5	0	2.6786	0	1	0	1	1.6667
5- Kapinus L/ 11- Camden A/ 15- Burke M/ 20- Marisa M/ 23- Hagans S/	01:49	5-4	1	2.7523	2	0	0	0	1.0504
1- Brigham A/ 4- Beverley N/ 10- Sabel T/ 11- Camden A/ 20- Marisa M/	01:43	0-4	-4	0.0000	1	0	0	0	0.0000
1- Brigham A/ 5- Kapinus L/ 15- Burke M/ 20- Marisa M/ 23- Hagans S/	01:19	2-0	2	1.5190	1	0	1	0	1.0000
5- Kapinus L/ 12- Thomas K/ 15- Burke M/ 20- Marisa M/ 23- Hagans S/	01:09	0-0	0	0.0000	1	0	2	0	0.0000
1- Brigham A/ 4- Beverley N/ 5- Kapinus L/ 20- Marisa M/ 23- Hagans S/	01:05	1-4	-3	0.9231	0	0	0	0	0.5319
1- Brigham A/ 4- Beverley N/ 5- Kapinus L/ 20- Marisa M/ 25- Jekot K/	01:02	0-3	-3	0.0000	0	0	1	0	0.0000
1- Brigham A/ 11- Camden A/ 20- Marisa M/ 23- Hagans S/ 25- Jekot K/	00:56	0-4	-4	0.0000	0	0	0	0	0.0000
4- Beverley N/ 5- Kapinus L/ 10- Sabel T/ 23- Hagans S/ 25- Jekot K/	00:52	2-2	0	2.3077	1	1	1	0	0.7246
10- Sabel T/ 11- Camden A/ 20- Marisa M/ 23- Hagans S/ 25- Jekot K/	00:47	0-0	0	0.0000	1	0	0	0	0.0000
4- Beverley N/ 5- Kapinus L/ 12- Thomas K/ 23- Hagans S/ 25- Jekot K/	00:38	0-2	-2	0.0000	0	1	1	0	0.0000
4- Beverley N/ 11- Camden A/ 15- Burke M/ 20- Marisa M/ 23- Hagans S/	00:28	3-2	1	6.4286	1	0	0	1	3.0000
4- Beverley N/ 5- Kapinus L/ 12- Thomas K/ 20- Marisa M/ 25- Jekot K/	00:25	0-2	-2	0.0000	0	0	1	0	0.0000
5- Kapinus L/ 11- Camden A/ 20- Marisa M/ 23- Hagans S/ 25- Jekot K/	00:24	2-0	2	5.0000	1	1	1	0	1.0638
1- Brigham A/ 15- Burke M/ 20- Marisa M/ 23- Hagans S/ 25- Jekot K/	00:20	0-0	0	0.0000	0	0	0	0	0.0000
4- Beverley N/ 5- Kapinus L/ 10- Sabel T/ 11- Camden A/ 23- Hagans S/	00:20	1-0	1	3.0000	0	1	0	0	0.5319
1- Brigham A/ 5- Kapinus L/ 10- Sabel T/ 20- Marisa M/ 23- Hagans S/	00:07	0-0	0	0.0000	0	0	0	0	0.0000



**Penn St. at Nebraska**

02/03/22 Pinnacle Bank Arena, Lincoln  
Nebraska vs Penn State

**Game Time:** 7:01 PM  
**Game Duration:** 1:49  
**Attendance:** 3,839

**Officials:** Julie Krommenhoek, Natasha Camy, Brad Maxey

**Nebraska**

Lineup	Time	Score	Score Diff	Pts/Min	Reb	Stl	Tov	Ass	PPP
0- Scoggin A/ 1- Shelley J/ 4- Haiby S/ 34- Bourne I/ 40- Markowski A/	14:09	26-26	0	1.8375	18	1	3	10	1.0691
1- Shelley J/ 4- Haiby S/ 5- Cayton M/ 34- Bourne I/ 40- Markowski A/	03:00	6-4	2	2.0000	1	0	0	2	1.5464
3- Weidner A/ 4- Haiby S/ 11- Porter R/ 14- Cravens B/ 34- Bourne I/	02:48	2-7	-5	0.7143	4	0	2	0	0.4000
1- Shelley J/ 3- Weidner A/ 11- Porter R/ 14- Cravens B/ 21- Stewart A/	02:45	5-0	5	1.8182	5	0	1	2	1.2500
0- Scoggin A/ 3- Weidner A/ 4- Haiby S/ 34- Bourne I/ 40- Markowski A/	02:01	7-2	5	3.4711	5	0	1	1	1.9231
0- Scoggin A/ 1- Shelley J/ 3- Weidner A/ 14- Cravens B/ 34- Bourne I/	01:59	5-5	0	2.5210	1	0	1	2	1.6667
1- Shelley J/ 3- Weidner A/ 4- Haiby S/ 34- Bourne I/ 40- Markowski A/	01:52	4-0	4	2.1429	2	3	1	0	0.8197
0- Scoggin A/ 1- Shelley J/ 3- Weidner A/ 14- Cravens B/ 40- Markowski A/	01:41	4-1	3	2.3762	2	0	0	1	2.0000
1- Shelley J/ 3- Weidner A/ 5- Cayton M/ 14- Cravens B/ 40- Markowski A/	01:36	4-4	0	2.5000	2	0	0	2	1.3333
3- Weidner A/ 4- Haiby S/ 11- Porter R/ 32- Coley K/ 40- Markowski A/	01:33	0-0	0	0.0000	0	1	1	0	0.0000
3- Weidner A/ 4- Haiby S/ 11- Porter R/ 14- Cravens B/ 21- Stewart A/	01:18	2-2	0	1.5385	1	0	0	1	0.6667
0- Scoggin A/ 4- Haiby S/ 11- Porter R/ 21- Stewart A/ 34- Bourne I/	01:10	2-3	-1	1.7143	2	1	1	0	0.5000
1- Shelley J/ 3- Weidner A/ 4- Haiby S/ 14- Cravens B/ 34- Bourne I/	00:49	0-2	-2	0.0000	1	0	1	0	0.0000
0- Scoggin A/ 1- Shelley J/ 3- Weidner A/ 14- Cravens B/ 21- Stewart A/	00:47	0-0	0	0.0000	2	0	0	0	0.0000
0- Scoggin A/ 1- Shelley J/ 4- Haiby S/ 14- Cravens B/ 34- Bourne I/	00:46	3-0	3	3.9130	0	1	0	1	1.5000
1- Shelley J/ 4- Haiby S/ 5- Cayton M/ 32- Coley K/ 40- Markowski A/	00:42	0-2	-2	0.0000	0	0	1	0	0.0000
0- Scoggin A/ 3- Weidner A/ 4- Haiby S/ 14- Cravens B/ 40- Markowski A/	00:34	3-0	3	5.2941	0	0	0	1	1.5957
1- Shelley J/ 3- Weidner A/ 5- Cayton M/ 34- Bourne I/ 40- Markowski A/	00:28	0-3	-3	0.0000	0	0	0	0	0.0000
3- Weidner A/ 4- Haiby S/ 11- Porter R/ 21- Stewart A/ 34- Bourne I/	00:02	1-0	1	30.0000	0	0	0	0	2.2727
1- Shelley J/ 3- Weidner A/ 4- Haiby S/ 14- Cravens B/ 21- Stewart A/	00:00	2-0	2	∞	0	0	0	0	2.2727
0- Scoggin A/ 1- Shelley J/ 4- Haiby S/ 21- Stewart A/ 34- Bourne I/	00:00	0-0	0	NaN	0	0	0	0	0.0000