



Penn St. at Drexel

12/18/22 John A. Daskalakis Athletic Center, Philadelphia, Pa.
2022-23 Women's Basketball

Game Time: 2:00 PM
Game Duration: 2:18
Attendance: 989

Officials: Timothy Bryant, Gerda Gatling, Brandon Appel

Penn St. - 82

Record: 8-4

NO.	Name	Min	FG	3P	FT	Rebounds			Fouls		TP	AS	TO	ST	Blocks		+/-
			M-A	M-A	M-A	OR	DR	TOT	PF	FD					BS	BA	
10	Chanaya Pinto	F 35:04	1-4	0-2	3-5	4	3	7	5	6	5	3	1	1	1	0	1
24	Alexa Williamson	F 32:23	4-10	0-0	5-9	4	3	7	2	7	13	2	2	2	0	0	-5
4	Shay Ciezki	G 39:50	5-10	3-7	3-3	1	3	4	3	2	16	2	5	0	0	0	4
5	Leilani Kapinus	G 28:16	3-7	2-4	5-6	2	3	5	5	5	13	4	3	2	1	0	11
20	Makenna Marisa	G 44:49	10-16	7-10	1-2	1	2	3	3	2	28	5	6	1	0	2	-5
33	Johnasia Cash	10:38	1-3	0-0	0-2	1	0	1	2	2	2	0	1	1	1	1	-2
23	Taniyah Thompson	19:15	2-4	0-0	1-2	0	0	0	4	1	5	0	1	0	0	0	-16
11	Anna Camden	06:15	0-1	0-0	0-0	0	0	0	0	0	0	1	2	0	0	0	-8
1	Ali Brigham	08:30	0-0	0-0	0-0	0	0	0	0	0	0	2	1	0	0	0	0
Team						2	5	7			0		1				
Totals			26-55	12-23	18-29	15	19	34	24	25	82	19	23	7	3	3	-4

Technical Fouls::NONE

Shooting By Period		
1st FG%	5-11	45.5%
3PT%	1-3	33.3%
FT%	0-1	0%
2nd FG%	7-10	70.0%
3PT%	3-4	75.0%
FT%	1-3	33.3%
3rd FG%	7-12	58.3%
3PT%	4-5	80.0%
FT%	6-8	75%
4th FG%	6-17	35.3%
3PT%	3-7	42.9%
FT%	8-11	72.7%
OT FG%	1-5	20.0%
3PT%	1-4	25.0%
FT%	3-6	50%
GM FG%	26-55	47.3%
3PT%	12-23	52.2%
FT%	18-29	62.1%

Dead Ball Rebounds: 8, 1

Drexel - 86

Record: 7-3

NO.	Name	Min	FG	3P	FT	Rebounds			Fouls		TP	AS	TO	ST	Blocks		+/-
			M-A	M-A	M-A	OR	DR	TOT	PF	FD					BS	BA	
2	Hetta Saatman	F 29:17	5-5	1-1	3-4	0	1	1	5	3	14	0	0	4	1	0	9
21	Jasmine Valentine	F 33:24	2-4	0-0	0-0	0	5	5	5	1	4	2	1	2	1	0	-1
1	Keishana Washington	G 41:29	13-21	1-3	15-18	1	3	4	5	12	42	4	5	1	0	0	-1
12	Grace O'Neill	G 41:25	3-10	1-4	2-2	1	5	6	3	3	9	2	1	1	0	1	5
22	Maura Hendrixson	G 42:41	3-6	2-5	3-4	0	1	1	3	3	11	7	4	0	1	0	4
10	Brianne Borcky	22:03	1-3	0-1	0-0	1	1	2	3	1	2	5	0	2	0	1	5
13	Erin Sweeney	05:04	1-3	0-1	0-0	0	0	0	0	0	2	0	0	0	0	1	-3
5	Chloe Hodges	09:37	1-1	0-0	0-2	1	0	1	1	1	2	0	0	1	0	0	2
Team						2	1	3			0		1				
Totals			29-53	5-15	23-30	6	17	23	25	24	86	20	12	11	3	3	4

Technical Fouls::NONE

Shooting By Period		
1st FG%	7-16	43.8%
3PT%	2-5	40.0%
FT%	1-2	50%
2nd FG%	6-8	75.0%
3PT%	1-2	50.0%
FT%	11-12	91.7%
3rd FG%	8-14	57.1%
3PT%	0-4	0.0%
FT%	0-0	0%
4th FG%	4-10	40.0%
3PT%	1-2	50.0%
FT%	10-14	71.4%
OT FG%	4-5	80.0%
3PT%	1-2	50.0%
FT%	1-2	50%
GM FG%	29-53	54.7%
3PT%	5-15	33.3%
FT%	23-30	76.7%

Dead Ball Rebounds: 5, 0

	PSU	DREXEL
Biggest lead	4 (1 st 5:57)	17 (2 nd 1:07)
Best Scoring Run	11 (3 rd 8:36)	9 (1 st OT 0:41)
Lead Changes	8	
Times Tied	8	
Time with Lead	08:40	30:36

	PSU	DREXEL
Points from		
Turnovers	9	32
Paint	26	30
Second Chance	9	4
Fast Breaks	13	5
Bench	7	6

	Period by Period Scoring					
	1st	2nd	3rd	4th	OT1	TOT
PSU	11	18	24	23	6	82
DREXEL	17	24	16	19	10	86



Penn St. at Drexel

12/18/22 John A. Daskalakis Athletic Center, Philadelphia, Pa.
2022-23 Women's Basketball

Game Time: 2:00 PM
Game Duration: 2:18
Attendance: 989

Officials: Timothy Bryant, Gerda Gatling, Brandon Appel

Period 1

Quarter Starters:

DREXEL	1 Washington K	2 Saatman H	12 O'Neill G	21 Valentine J	22 Hendrixson M
PSU	4 Ciezki S	5 Kapinus L	10 Pinto C	20 Marisa M	24 Williamson A

Game Time	DREXEL	Score	Diff	PSU
10:00	21 VALENTINE J jumpball lost			24 WILLIAMSON A jumpball won
09:52				20 MARISA M turnover travel (1)
09:35	22 HENDRIXSON M 3pt FG from turnover, jump shot made (3)	3-0	3	
09:35	21 VALENTINE J assist (1)			
09:26		3-3	0	20 MARISA M 3pt FG , jump shot made (3)
09:26				10 PINTO C assist (1)
09:13	turnover 10 sec back court (1)			
08:49				5 KAPINUS L turnover bad pass (1)
08:49				24 WILLIAMSON A substitution out
08:49				33 CASH J substitution in
08:38	22 HENDRIXSON M turnover bad pass (1)			33 CASH J steal (1)
08:31				4 CIEZKI S 3pt FG from turnover, jump shot missed
08:28				33 CASH J offensive rebound (1)
08:26				33 CASH J 2pt FG from turnover second chance in the paint, layup blocked
08:26	21 VALENTINE J block (1)			
08:24				5 KAPINUS L offensive rebound (1)
08:24		3-5	-2	10 PINTO C 2pt FG from turnover second chance in the paint, layup made (2)
08:24				5 KAPINUS L assist (1)
08:24	22 HENDRIXSON M foul shooting (1 - 1)			10 PINTO C foul drawn (1)
08:24				10 PINTO C free throw 1 - 1 missed
08:21	12 O'NEILL G defensive rebound (1)			
08:08	1 WASHINGTON K 2pt FG outside the paint, jump shot missed			
08:03				4 CIEZKI S defensive rebound (1)
07:52	21 VALENTINE J steal (1)			5 KAPINUS L turnover bad pass (2)
07:29	1 WASHINGTON K foul drawn (1)			5 KAPINUS L foul personal (1 - 1)
07:29				5 KAPINUS L substitution out
07:29				23 THOMPSON T substitution in
07:27	1 WASHINGTON K 2pt FG from turnover in the paint, jump shot made (2)	5-5	0	
07:27	22 HENDRIXSON M assist (1)			
07:01		5-7	-2	23 THOMPSON T 2pt FG in the paint, pull up jump shot made (2)
07:01				20 MARISA M assist (1)
06:46	12 O'NEILL G 2pt FG in the paint, jump shot missed			
06:44	offensive rebound (2)			
06:27	12 O'NEILL G 2pt FG second chance outside the paint, jump shot missed			
06:25				defensive rebound (4)
06:14	2 SAATMAN H foul personal (1 - 2)			33 CASH J foul drawn (1)
06:14				10 PINTO C substitution out
06:14				11 CAMDEN A substitution in
05:57		5-9	-4	33 CASH J 2pt FG in the paint, layup made (2)
05:57				20 MARISA M assist (2)



Penn St. at Drexel

12/18/22 John A. Daskalakis Athletic Center, Philadelphia, Pa.
2022-23 Women's Basketball

Game Time: 2:00 PM
Game Duration: 2:18
Attendance: 989

Officials: Timothy Bryant, Gerda Gatling, Brandon Appel

Game Time	DREXEL	Score	Diff	PSU
05:38	12 O'NEILL G foul drawn (1)			23 THOMPSON T foul personal (1 - 2)
05:38				4 CIEZKI S substitution out
05:38				5 KAPINUS L substitution in
05:32	1 WASHINGTON K turnover bad pass (1)			20 MARISA M steal (1)
05:12				33 CASH J 2pt FG from turnover in the paint, hook shot missed
05:09	1 WASHINGTON K defensive rebound (1)			
05:04	1 WASHINGTON K 2pt FG outside the paint, floating jump shot made (4)	7-9	-2	
04:40	2 SAATMAN H steal (1)			11 CAMDEN A turnover bad pass (1)
04:34	12 O'NEILL G 3pt FG fast break from turnover, jump shot made (3)	10-9	1	
04:34	1 WASHINGTON K assist (1)			
04:32				Timeout 30 Sec
04:32	Timeout media			
04:32	2 SAATMAN H substitution out			
04:32	10 BORCKY B substitution in			
04:32				33 CASH J substitution out
04:32				1 BRIGHAM A substitution in
04:02		10-11	-1	23 THOMPSON T 2pt FG in the paint, layup made (4)
04:02				1 BRIGHAM A assist (1)
03:49	12 O'NEILL G 2pt FG in the paint, driving layup missed			
03:47	10 BORCKY B offensive rebound (1)			
03:43	1 WASHINGTON K 2pt FG second chance in the paint, pull up jump shot made (6)	12-11	1	
03:43	10 BORCKY B assist (1)			
03:26				11 CAMDEN A 2pt FG in the paint, layup missed
03:23	21 VALENTINE J defensive rebound (1)			
03:09	1 WASHINGTON K foul drawn (2)			5 KAPINUS L foul shooting (2 - 3)
03:08	21 VALENTINE J substitution out			
03:08	2 SAATMAN H substitution in			
03:08				5 KAPINUS L substitution out
03:08				11 CAMDEN A substitution out
03:08				23 THOMPSON T substitution out
03:08				4 CIEZKI S substitution in
03:08				10 PINTO C substitution in
03:08				24 WILLIAMSON A substitution in
03:08	1 WASHINGTON K free throw 1 - 2 made (7)	13-11	2	
03:08	1 WASHINGTON K free throw 2 - 2 missed			
03:07				24 WILLIAMSON A defensive rebound (1)
02:38				4 CIEZKI S 3pt FG , pull up jump shot missed
02:34	1 WASHINGTON K defensive rebound (2)			
02:30	1 WASHINGTON K 2pt FG outside the paint, pull up jump shot missed			
02:27	1 WASHINGTON K offensive rebound (3)			
02:26	1 WASHINGTON K 2pt FG second chance outside the paint, jump shot made (9)	15-11	4	
02:11				1 BRIGHAM A turnover travel (1)
02:11	2 SAATMAN H substitution out			
02:11	21 VALENTINE J substitution in			
01:41	10 BORCKY B 2pt FG from turnover in the paint, layup made (2)	17-11	6	
01:41	21 VALENTINE J assist (2)			



Penn St. at Drexel

12/18/22 John A. Daskalakis Athletic Center, Philadelphia, Pa.
2022-23 Women's Basketball

Game Time: 2:00 PM
Game Duration: 2:18
Attendance: 989

Officials: Timothy Bryant, Gerda Gatling, Brandon Appel

Game Time	DREXEL	Score	Diff	PSU
01:09				turnover shot clock (6)
01:08				10 PINTO C substitution out
01:08				24 WILLIAMSON A substitution out
01:08				23 THOMPSON T substitution in
01:08				33 CASH J substitution in
01:00	10 BORCKY B 2pt FG from turnover in the paint, driving layup blocked			
01:00				33 CASH J block (1)
01:00	offensive rebound (8)			
00:57	10 BORCKY B 3pt FG from turnover second chance, jump shot missed			
00:54	12 O'NEILL G offensive rebound (2)			
00:40	12 O'NEILL G 3pt FG from turnover second chance, jump shot missed			
00:38				defensive rebound (6)
00:38	10 BORCKY B substitution out			
00:38	2 SAATMAN H substitution in			
00:30				23 THOMPSON T 2pt FG outside the paint, pull up jump shot missed
00:25	2 SAATMAN H defensive rebound (1)			
00:25	jump ball situation			
00:25	21 VALENTINE J substitution out			
00:25	10 BORCKY B substitution in			
00:25				23 THOMPSON T substitution out
00:25				5 KAPINUS L substitution in
00:00	1 WASHINGTON K 3pt FG , pull up jump shot missed			
00:00	offensive dead ball rebound (1)			
END OF PERIOD				
DREXEL 17-11 PSU				



Penn St. at Drexel

12/18/22 John A. Daskalakis Athletic Center, Philadelphia, Pa.
2022-23 Women's Basketball

Game Time: 2:00 PM
Game Duration: 2:18
Attendance: 989

Officials: Timothy Bryant, Gerda Gatling, Brandon Appel

Penn St. - 11

NO.	Name	F	Min	FG			Rebounds			Fouls		TP	AS	TO	ST	Blocks		+/-
				M-A	M-A	M-A	OR	DR	TOT	PF	FD					BS	BA	
10	Chanaya Pinto	F	05:46	1-1	0-0	0-1	0	0	0	0	1	2	1	0	0	0	0	-3
24	Alexa Williamson	F	03:11	0-0	0-0	0-0	0	1	1	0	0	0	0	0	0	0	0	-5
4	Shay Ciezki	G	07:30	0-2	0-2	0-0	0	1	1	0	0	0	0	0	0	0	0	-1
5	Leilani Kapinus	G	05:26	0-0	0-0	0-0	1	0	1	2	0	0	1	2	0	0	0	-3
20	Makenna Marisa	G	10:00	1-1	1-1	0-0	0	0	0	0	0	3	2	1	1	0	0	-6
33	Johnasia Cash		05:25	1-3	0-0	0-0	1	0	1	0	1	2	0	0	1	1	1	-1
23	Taniyah Thompson		05:04	2-3	0-0	0-0	0	0	0	1	0	4	0	0	0	0	0	-3
11	Anna Camden		03:06	0-1	0-0	0-0	0	0	0	0	0	0	0	1	0	0	0	-3
1	Ali Brigham		04:32	0-0	0-0	0-0	0	0	0	0	0	0	1	1	0	0	0	-5
Team							0	2	2		0			1				
Totals				5-11	1-3	0-1	2	4	6	3	2	11	5	6	2	1	1	-6

Shooting By Period		
1st FG%	5-11	45.5%
3PT%	1-3	33.3%
FT%	0-1	0%
GM FG%	5-11	45.5%
3PT%	1-3	33.3%
FT%	0-1	0.0%

Dead Ball Rebounds: 0, 0

Technical Fouls::NONE

Drexel - 17

NO.	Name	F	Min	FG			Rebounds			Fouls		TP	AS	TO	ST	Blocks		+/-
				M-A	M-A	M-A	OR	DR	TOT	PF	FD					BS	BA	
2	Hetta Saatman	F	07:03	0-0	0-0	0-0	0	1	1	1	0	0	0	0	1	0	0	4
21	Jasmine Valentine	F	08:38	0-0	0-0	0-0	0	1	1	0	0	0	2	0	1	1	0	3
1	Keishana Washington	G	10:00	4-7	0-1	1-2	1	2	3	0	2	9	1	1	0	0	0	6
12	Grace O'Neill	G	10:00	1-5	1-2	0-0	1	1	2	0	1	3	0	0	0	0	0	6
22	Maura Hendrixson	G	10:00	1-1	1-1	0-0	0	0	0	1	0	3	1	1	0	0	0	6
10	Brianne Borcky		04:19	1-3	0-1	0-0	1	0	1	0	0	2	1	0	0	0	1	5
Team							2	0	2		0			1				
Totals				7-16	2-5	1-2	5	5	10	2	3	17	5	3	2	1	1	6

Shooting By Period		
1st FG%	7-16	43.8%
3PT%	2-5	40.0%
FT%	1-2	50%
GM FG%	7-16	43.8%
3PT%	2-5	40.0%
FT%	1-2	50.0%

Dead Ball Rebounds: 1, 0

Technical Fouls::NONE

	PSU	DREXEL
Biggest lead	4 (1 st 5:57)	6 (1 st 1:41)
Best Scoring Run	5 (1 st 8:24)	7 (1 st 1:41)
Lead Changes	4	
Times Tied	2	
Time with Lead	03:43	04:24

Points from	PSU	DREXEL
Turnovers	2	10
Paint	8	6
Second Chance	2	4
Fast Breaks	0	3
Bench	6	2

Period by Period Scoring						
	1st	2nd	3rd	4th	OT1	TOT
PSU	11	18	24	23	6	82
DREXEL	17	24	16	19	10	86



Officials: Timothy Bryant, Gerda Gatling, Brandon Appel

Period 2

Quarter Starters:

DREXEL	1 Washington K	2 Saatman H	12 O'Neill G	21 Valentine J	22 Hendrixson M
PSU	1 Brigham A	4 Ciezki S	5 Kapinus L	20 Marisa M	33 Cash J

Game Time	DREXEL	Score	Diff	PSU
10:00	10 BORCKY B substitution out			
10:00	21 VALENTINE J substitution in			
09:50	21 VALENTINE J foul shooting (1 - 1)			33 CASH J foul drawn (2)
09:50				33 CASH J free throw 1 - 2 missed
09:50				offensive dead ball rebound (1)
09:50				33 CASH J free throw 2 - 2 missed
09:49	21 VALENTINE J defensive rebound (2)			
09:30	2 SAATMAN H foul drawn (1)			33 CASH J foul shooting (1 - 1)
09:30				1 BRIGHAM A substitution out
09:30				33 CASH J substitution out
09:30				23 THOMPSON T substitution in
09:30				24 WILLIAMSON A substitution in
09:30	2 SAATMAN H free throw 1 - 2 missed			
09:30	offensive dead ball rebound (2)			
09:30	2 SAATMAN H free throw 2 - 2 made (1)	18-11	7	
09:18		18-14	4	20 MARISA M 3pt FG , jump shot made (6)
09:18				5 KAPINUS L assist (2)
08:51	1 WASHINGTON K 2pt FG in the paint, layup made (11)	20-14	6	
08:51	22 HENDRIXSON M assist (2)			
08:43	21 VALENTINE J foul drawn (1)			20 MARISA M foul offensive (1 - 2)
08:43				20 MARISA M turnover offensive (2)
08:14	1 WASHINGTON K 2pt FG from turnover outside the paint, pull up jump shot missed			
08:12				defensive rebound (7)
07:54	2 SAATMAN H steal (2)			23 THOMPSON T turnover bad pass (1)
07:46	1 WASHINGTON K foul drawn (3)			20 MARISA M foul shooting (2 - 3)
07:46	1 WASHINGTON K free throw 1 - 2 made (12)	21-14	7	
07:46	1 WASHINGTON K free throw 2 - 2 made (13)	22-14	8	
07:46				24 WILLIAMSON A substitution out
07:46				1 BRIGHAM A substitution in
07:38	12 O'NEILL G steal (1)			5 KAPINUS L turnover bad pass (3)
07:30	22 HENDRIXSON M 3pt FG from turnover, jump shot missed			
07:28				5 KAPINUS L defensive rebound (2)
07:22		22-16	6	5 KAPINUS L 2pt FG fast break in the paint, driving layup made (2)
07:12	1 WASHINGTON K 2pt FG in the paint, pull up jump shot made (15)	24-16	8	
07:12	12 O'NEILL G assist (1)			
06:50				23 THOMPSON T 2pt FG outside the paint, pull up jump shot missed
06:46	21 VALENTINE J defensive rebound (3)			
06:27	1 WASHINGTON K turnover lost ball (2)			5 KAPINUS L steal (1)
06:13		24-18	6	20 MARISA M 2pt FG from turnover in the paint, driving layup made (8)
05:46	2 SAATMAN H foul drawn (2)			23 THOMPSON T foul shooting (2 - 4)



Officials: Timothy Bryant, Gerda Gatling, Brandon Appel

Game Time	DREXEL	Score	Diff	PSU
05:46	1 WASHINGTON K substitution out			
05:46	10 BORCKY B substitution in			
05:46				1 BRIGHAM A substitution out
05:46				5 KAPINUS L substitution out
05:46				23 THOMPSON T substitution out
05:46				10 PINTO C substitution in
05:46				11 CAMDEN A substitution in
05:46				24 WILLIAMSON A substitution in
05:46	2 SAATMAN H free throw 1 - 2 made (2)	25-18	7	
05:46	2 SAATMAN H free throw 2 - 2 made (3)	26-18	8	
05:35				24 WILLIAMSON A 2pt FG in the paint, layup missed
05:33				offensive rebound (9)
05:17	2 SAATMAN H steal (3)			11 CAMDEN A turnover bad pass (2)
04:52	12 O'NEILL G 2pt FG from turnover in the paint, pull up jump shot made (5)	28-18	10	
04:52	22 HENDRIXSON M assist (3)			
04:34	2 SAATMAN H steal (4)			4 CIEZKI S turnover lost ball (1)
04:22	2 SAATMAN H 2pt FG from turnover in the paint, layup made (5)	30-18	12	
04:22	22 HENDRIXSON M assist (4)			
04:08		30-21	9	20 MARISA M 3pt FG , jump shot made (11)
04:08				11 CAMDEN A assist (1)
03:42	22 HENDRIXSON M 3pt FG , jump shot made (6)	33-21	12	
03:42	10 BORCKY B assist (2)			
03:33		33-24	9	20 MARISA M 3pt FG , jump shot made (14)
03:33				4 CIEZKI S assist (1)
02:59	21 VALENTINE J 2pt FG in the paint, driving layup made (2)	35-24	11	
02:41				20 MARISA M 3pt FG , jump shot blocked
02:41	22 HENDRIXSON M block (1)			
02:38	12 O'NEILL G defensive rebound (3)			
02:37	12 O'NEILL G foul drawn (2)			4 CIEZKI S foul personal (1 - 5)
02:37	Timeout media			
02:37	2 SAATMAN H substitution out			
02:37	1 WASHINGTON K substitution in			
02:37				4 CIEZKI S substitution out
02:37				11 CAMDEN A substitution out
02:37				33 CASH J substitution in
02:37				23 THOMPSON T substitution in
02:37	12 O'NEILL G free throw 1 - 2 made (6)	36-24	12	
02:37	12 O'NEILL G free throw 2 - 2 made (7)	37-24	13	
02:15				10 PINTO C turnover travel (1)
01:49	1 WASHINGTON K foul drawn (4)			23 THOMPSON T foul personal (3 - 6)
01:49				23 THOMPSON T substitution out
01:49				4 CIEZKI S substitution in
01:49	1 WASHINGTON K free throw 1 - 2 made (16)	38-24	14	
01:49	1 WASHINGTON K free throw 2 - 2 made (17)	39-24	15	
01:39	10 BORCKY B foul personal (1 - 2)			24 WILLIAMSON A foul drawn (1)
01:39	10 BORCKY B substitution out			
01:39	2 SAATMAN H substitution in			
01:37	2 SAATMAN H foul personal (2 - 3)			24 WILLIAMSON A foul drawn (2)



Official Basketball Play by Play - 2nd Period

Penn St. at Drexel

12/18/22 John A. Daskalakis Athletic Center, Philadelphia, Pa.
2022-23 Women's Basketball

Game Time: 2:00 PM
Game Duration: 2:18
Attendance: 989

Officials: Timothy Bryant, Gerda Gatling, Brandon Appel

Game Time	DREXEL	Score	Diff	PSU
01:37	2 SAATMAN H substitution out			
01:37	10 BORCKY B substitution in			
01:24	10 BORCKY B steal (1)			20 MARISA M turnover bad pass (3)
01:07	1 WASHINGTON K foul drawn (5)			10 PINTO C foul personal (1 - 7)
01:07	1 WASHINGTON K free throw 1 - 2 made (18)	40-24	16	
01:07	1 WASHINGTON K free throw 2 - 2 made (19)	41-24	17	
00:37		41-26	15	4 CIEZKI S 2pt FG outside the paint, pull up jump shot made (2)
00:06	1 WASHINGTON K turnover lost ball (3)			10 PINTO C steal (1)
00:02		41-28	13	4 CIEZKI S 2pt FG fast break from turnover in the paint, driving layup made (4)
00:02	22 HENDRIXSON M foul shooting (2 - 4)			4 CIEZKI S foul drawn (1)
00:02		41-29	12	4 CIEZKI S free throw fast break 1 - 1 made (5)
END OF PERIOD				
DREXEL 41-29 PSU				



Penn St. at Drexel

12/18/22 John A. Daskalakis Athletic Center, Philadelphia, Pa.
2022-23 Women's Basketball

Game Time: 2:00 PM
Game Duration: 2:18
Attendance: 989

Officials: Timothy Bryant, Gerda Gatling, Brandon Appel

Penn St. - 18

NO.	Name	F	Min	FG			Rebounds			Fouls		TP	AS	TO	ST	Blocks		+/-
				M-A	M-A	M-A	OR	DR	TOT	PF	FD					BS	BA	
10	Chanaya Pinto	F	05:46	0-0	0-0	0-0	0	0	0	1	0	0	0	1	1	0	0	-6
24	Alexa Williamson	F	07:30	0-1	0-0	0-0	0	0	0	0	2	0	0	0	0	0	0	-8
4	Shay Ciezki	G	09:12	2-2	0-0	1-1	0	0	0	1	1	5	1	1	0	0	-4	
5	Leilani Kapinus	G	04:14	1-1	0-0	0-0	0	1	1	0	0	2	1	1	1	0	0	
20	Makenna Marisa	G	10:00	4-5	3-4	0-0	0	0	0	2	0	11	0	2	0	0	-6	
23	Taniyah Thompson		04:32	0-1	0-0	0-0	0	0	0	2	0	0	0	1	0	0	-2	
1	Ali Brigham		02:30	0-0	0-0	0-0	0	0	0	0	0	0	0	0	0	0	2	
11	Anna Camden		03:09	0-0	0-0	0-0	0	0	0	0	0	0	1	1	0	0	-5	
33	Johnasia Cash		03:07	0-0	0-0	0-2	0	0	0	1	1	0	0	0	0	0	-1	
Team							1	1	2			0		0				
Totals				7-10	3-4	1-3	1	2	3	7	4	18	3	7	2	0	1	-6

Shooting By Period		
2nd FG%	7-10	70.0%
3PT%	3-4	75.0%
FT%	1-3	33.3%
GM FG%	7-10	70.0%
3PT%	3-4	75.0%
FT%	1-3	33.3%

Dead Ball Rebounds: 1, 0

Technical Fouls::NONE

Drexel - 24

NO.	Name	F	Min	FG			Rebounds			Fouls		TP	AS	TO	ST	Blocks		+/-
				M-A	M-A	M-A	OR	DR	TOT	PF	FD					BS	BA	
2	Hetta Saatman	F	07:25	1-1	0-0	3-4	0	0	0	1	2	5	0	0	3	0	0	5
21	Jasmine Valentine	F	10:00	1-1	0-0	0-0	0	2	2	1	1	2	0	0	0	0	0	6
1	Keishana Washington	G	06:51	2-3	0-0	6-6	0	0	0	0	3	10	0	2	0	0	1	
12	Grace O'Neill	G	10:00	1-1	0-0	2-2	0	1	1	0	1	4	1	0	1	0	6	
22	Maura Hendrixson	G	10:00	1-2	1-2	0-0	0	0	0	1	0	3	3	0	0	1	6	
10	Brianne Borcky		05:44	0-0	0-0	0-0	0	0	0	1	0	0	1	0	1	0	6	
Team							0	0	0			0		0				
Totals				6-8	1-2	11-12	0	3	3	4	7	24	5	2	5	1	0	6

Shooting By Period		
2nd FG%	6-8	75.0%
3PT%	1-2	50.0%
FT%	11-12	91.7%
GM FG%	6-8	75.0%
3PT%	1-2	50.0%
FT%	11-12	91.7%

Dead Ball Rebounds: 1, 0

Technical Fouls::NONE

	PSU	DREXEL
Biggest lead	0 (1 st 10:00)	17 (2 nd 1:07)
Best Scoring Run	5(2 nd 0:02)	8(2 nd 1:07)
Lead Changes	0	
Times Tied	0	
Time with Lead	00:00	09:50

Points from	PSU	DREXEL
Turnovers	5	10
Paint	6	10
Second Chance	0	0
Fast Breaks	5	0
Bench	0	0

Period by Period Scoring						
	1st	2nd	3rd	4th	OT1	TOT
PSU	11	18	24	23	6	82
DREXEL	17	24	16	19	10	86



Penn St. at Drexel

12/18/22 John A. Daskalakis Athletic Center, Philadelphia, Pa.
2022-23 Women's Basketball

Game Time: 2:00 PM
Game Duration: 2:18
Attendance: 989

Officials: Timothy Bryant, Gerda Gatling, Brandon Appel

Penn St. - 29

NO.	Name	F	Min	FG	3P	FT	Rebounds			Fouls		TP	AS	TO	ST	Blocks		+/-
				M-A	M-A	M-A	OR	DR	TOT	PF	FD					BS	BA	
10	Chanaya Pinto	F	11:32	1-1	0-0	0-1	0	0	0	1	1	2	1	1	1	0	0	-9
24	Alexa Williamson	F	10:41	0-1	0-0	0-0	0	1	1	0	2	0	0	0	0	0	0	-13
4	Shay Ciezki	G	16:42	2-4	0-2	1-1	0	1	1	1	1	5	1	1	0	0	-5	
5	Leilani Kapinus	G	09:40	1-1	0-0	0-0	1	1	2	2	0	2	2	3	1	0	-3	
20	Makenna Marisa	G	20:00	5-6	4-5	0-0	0	0	0	2	0	14	2	3	1	0	-12	
33	Johnasia Cash		08:32	1-3	0-0	0-2	1	0	1	1	2	2	0	0	1	1	-2	
23	Taniyah Thompson		09:36	2-4	0-0	0-0	0	0	0	3	0	4	0	1	0	0	-5	
11	Anna Camden		06:15	0-1	0-0	0-0	0	0	0	0	0	0	1	2	0	0	-8	
1	Ali Brigham		07:02	0-0	0-0	0-0	0	0	0	0	0	0	1	1	0	0	-3	
Team							1	3	4			0		1				
Totals				12-21	4-7	1-4	3	6	9	10	6	29	8	13	4	1	2	-12

Shooting By Period		
1 st FG%	5-11	45.5%
3PT%	1-3	33.3%
FT%	0-1	0%
2 nd FG%	7-10	70.0%
3PT%	3-4	75.0%
FT%	1-3	33.3%
GM FG%	12-21	57.1%
3PT%	4-7	57.1%
FT%	1-4	25.0%

Dead Ball Rebounds: 1, 0

Technical Fouls::NONE

Drexel - 41

NO.	Name	F	Min	FG	3P	FT	Rebounds			Fouls		TP	AS	TO	ST	Blocks		+/-
				M-A	M-A	M-A	OR	DR	TOT	PF	FD					BS	BA	
2	Hetta Saatman	F	14:28	1-1	0-0	3-4	0	1	1	2	2	5	0	0	4	0	0	9
21	Jasmine Valentine	F	18:38	1-1	0-0	0-0	0	3	3	1	1	2	2	0	1	1	0	9
1	Keishana Washington	G	16:51	6-10	0-1	7-8	1	2	3	0	5	19	1	3	0	0	0	7
12	Grace O'Neill	G	20:00	2-6	1-2	2-2	1	2	3	0	2	7	1	0	1	0	0	12
22	Maura Hendrixson	G	20:00	2-3	2-3	0-0	0	0	0	2	0	6	4	1	0	1	0	12
10	Brianne Borcky		10:03	1-3	0-1	0-0	1	0	1	1	0	2	2	0	1	0	1	11
Team							2	0	2			0		1				
Totals				13-24	3-7	12-14	5	8	13	6	10	41	10	5	7	2	1	12

Shooting By Period		
1 st FG%	7-16	43.8%
3PT%	2-5	40.0%
FT%	1-2	50%
2 nd FG%	6-8	75.0%
3PT%	1-2	50.0%
FT%	11-12	91.7%
GM FG%	13-24	54.2%
3PT%	3-7	42.9%
FT%	12-14	85.7%

Dead Ball Rebounds: 2, 0

Technical Fouls::NONE

	PSU	DREXEL
Biggest lead	4 (1 st 5:57)	17 (2 nd 1:07)
Best Scoring Run	5 (1 st 8:24)	8 (2 nd 9:30)
Lead Changes	4	
Times Tied	2	
Time with Lead	03:43	14:24

Points from	PSU	DREXEL
Turnovers	7	20
Paint	14	16
Second Chance	2	4
Fast Breaks	5	3
Bench	6	2

	Period by Period Scoring					
	1st	2nd	3rd	4th	OT1	TOT
PSU	11	18	24	23	6	82
DREXEL	17	24	16	19	10	86



Period 3

Quarter Starters:

DREXEL	1 Washington K	2 Saatman H	12 O'Neill G	21 Valentine J	22 Hendrixson M
PSU	4 Ciezki S	5 Kapinus L	10 Pinto C	20 Marisa M	24 Williamson A

Game Time	DREXEL	Score	Diff	PSU
10:00	10 BORCKY B substitution out			
10:00	2 SAATMAN H substitution in			
10:00				33 CASH J substitution out
10:00				5 KAPINUS L substitution in
09:49	22 HENDRIXSON M foul drawn (1)			4 CIEZKI S foul personal (2 - 1)
09:34	21 VALENTINE J 2pt FG outside the paint, jump shot missed			
09:30				5 KAPINUS L defensive rebound (3)
09:29	jump ball situation			
09:11		41-32	9	5 KAPINUS L 3pt FG , jump shot made (5)
09:11				20 MARISA M assist (3)
08:44	12 O'NEILL G 3pt FG , jump shot missed			
08:40				10 PINTO C defensive rebound (1)
08:36		41-35	6	4 CIEZKI S 3pt FG fast break, jump shot made (8)
08:36				5 KAPINUS L assist (3)
08:10	12 O'NEILL G turnover 3 seconds (1)			
07:59	2 SAATMAN H foul personal (3 - 1)			20 MARISA M foul drawn (1)
07:59	2 SAATMAN H substitution out			
07:59	10 BORCKY B substitution in			
07:44				24 WILLIAMSON A 2pt FG from turnover in the paint, layup missed
07:42	10 BORCKY B defensive rebound (2)			
07:36	1 WASHINGTON K 2pt FG outside the paint, pull up jump shot made (21)	43-35	8	
07:26	1 WASHINGTON K foul shooting (1 - 2)			5 KAPINUS L foul drawn (1)
07:26		43-36	7	5 KAPINUS L free throw 1 - 2 made (6)
07:26		43-37	6	5 KAPINUS L free throw 2 - 2 made (7)
07:12	12 O'NEILL G 3pt FG , jump shot missed			
07:10				defensive rebound (12)
07:00				4 CIEZKI S 3pt FG , jump shot missed
06:57				24 WILLIAMSON A offensive rebound (2)
06:56				24 WILLIAMSON A 2pt FG second chance in the paint, layup missed
06:55				10 PINTO C offensive rebound (2)
06:54	12 O'NEILL G foul shooting (1 - 3)			10 PINTO C foul drawn (2)
06:54		43-38	5	10 PINTO C free throw 1 - 2 made (3)
06:54		43-39	4	10 PINTO C free throw 2 - 2 made (4)
06:54	12 O'NEILL G substitution out			
06:54	13 SWEENEY E substitution in			
06:31	13 SWEENEY E 2pt FG outside the paint, jump shot made (2)	45-39	6	
06:31	10 BORCKY B assist (3)			
06:24		45-41	4	24 WILLIAMSON A 2pt FG fast break in the paint, layup made (2)
06:24				5 KAPINUS L assist (4)
06:06	21 VALENTINE J foul offensive (2 - 4)			5 KAPINUS L foul drawn (2)



Penn St. at Drexel

12/18/22 John A. Daskalakis Athletic Center, Philadelphia, Pa.
2022-23 Women's Basketball

Game Time: 2:00 PM
Game Duration: 2:18
Attendance: 989

Officials: Timothy Bryant, Gerda Gatling, Brandon Appel

Game Time	DREXEL	Score	Diff	PSU
06:06	21 VALENTINE J turnover offensive (1)			
05:50	10 BORCKY B steal (2)			4 CIEZKI S turnover bad pass (2)
05:50	10 BORCKY B foul drawn (1)			10 PINTO C foul personal (2 - 2)
05:34	21 VALENTINE J 2pt FG from turnover outside the paint, jump shot made (4)	47-41	6	
05:34	10 BORCKY B assist (4)			
05:27				24 WILLIAMSON A 2pt FG in the paint, layup missed
05:24	21 VALENTINE J defensive rebound (4)			
05:15	13 SWEENEY E 2pt FG in the paint, layup blocked			
05:15				5 KAPINUS L block (1)
05:11				4 CIEZKI S defensive rebound (2)
05:05		47-44	3	4 CIEZKI S 3pt FG , jump shot made (11)
05:05				20 MARISA M assist (4)
04:32	1 WASHINGTON K 3pt FG , jump shot missed			
04:31				defensive dead ball rebound (2)
04:31	Timeout media			
04:31				24 WILLIAMSON A substitution out
04:31				23 THOMPSON T substitution in
04:25	1 WASHINGTON K steal (1)			4 CIEZKI S turnover lost ball (3)
04:19	13 SWEENEY E 3pt FG from turnover, jump shot missed			
04:14				20 MARISA M defensive rebound (1)
04:12		47-46	1	20 MARISA M 2pt FG fast break in the paint, driving layup made (16)
03:54	1 WASHINGTON K 2pt FG outside the paint, pull up jump shot made (23)	49-46	3	
03:30				10 PINTO C 2pt FG in the paint, layup missed
03:27	21 VALENTINE J defensive rebound (5)			
03:19	13 SWEENEY E substitution out			
03:19	12 O'NEILL G substitution in			
03:19				10 PINTO C substitution out
03:19				33 CASH J substitution in
03:02	1 WASHINGTON K 2pt FG in the paint, driving layup made (25)	51-46	5	
02:39				33 CASH J turnover lost ball (1)
02:25	22 HENDRIXSON M turnover bad pass (2)			5 KAPINUS L steal (2)
02:22	22 HENDRIXSON M foul shooting (3 - 5)			5 KAPINUS L foul drawn (3)
02:22	22 HENDRIXSON M substitution out			
02:22	13 SWEENEY E substitution in			
02:22		51-47	4	5 KAPINUS L free throw fast break 1 - 2 made (8)
02:22				5 KAPINUS L free throw fast break 2 - 2 missed
02:21				offensive rebound (17)
02:15	21 VALENTINE J steal (2)			4 CIEZKI S turnover bad pass (4)
02:05	Timeout 30 Sec			
02:05	Timeout media			
02:05				4 CIEZKI S substitution out
02:05				10 PINTO C substitution in
01:56	1 WASHINGTON K 2pt FG from turnover in the paint, driving layup made (27)	53-47	6	
01:39		53-50	3	20 MARISA M 3pt FG , jump shot made (19)
01:39				10 PINTO C assist (2)
01:13	1 WASHINGTON K foul drawn (6)			33 CASH J foul personal (2 - 3)



Official Basketball Play by Play - 3rd Period

Penn St. at Drexel

12/18/22 John A. Daskalakis Athletic Center, Philadelphia, Pa.
2022-23 Women's Basketball

Game Time: 2:00 PM
Game Duration: 2:18
Attendance: 989

Officials: Timothy Bryant, Gerda Gatling, Brandon Appel

Game Time	DREXEL	Score	Diff	PSU
01:13	10 BORCKY B substitution out			
01:13	13 SWEENEY E substitution out			
01:13	2 SAATMAN H substitution in			
01:13	22 HENDRIXSON M substitution in			
01:13				33 CASH J substitution out
01:13				24 WILLIAMSON A substitution in
01:09	2 SAATMAN H 2pt FG in the paint, jump shot made (7)	55-50	5	
01:09	22 HENDRIXSON M assist (5)			
00:55		55-52	3	24 WILLIAMSON A 2pt FG in the paint, layup made (4)
00:55				20 MARISA M assist (5)
00:23	12 O'NEILL G 2pt FG outside the paint, jump shot made (9)	57-52	5	
00:23	1 WASHINGTON K assist (2)			
00:13	2 SAATMAN H foul shooting (4 - 6)			23 THOMPSON T foul drawn (1)
00:13	2 SAATMAN H substitution out			
00:13	10 BORCKY B substitution in			
00:13				20 MARISA M substitution out
00:13				4 CIEZKI S substitution in
00:13				23 THOMPSON T free throw 1 - 2 missed
00:13				offensive dead ball rebound (3)
00:13		57-53	4	23 THOMPSON T free throw 2 - 2 made (5)
00:02	1 WASHINGTON K foul offensive (2 - 7)			10 PINTO C foul drawn (3)
00:02	1 WASHINGTON K turnover offensive (4)			
00:02				23 THOMPSON T substitution out
00:02				20 MARISA M substitution in
00:02	1 WASHINGTON K substitution out			
00:02	5 HODGES C substitution in			
END OF PERIOD				
DREXEL 57-53 PSU				



Penn St. at Drexel

12/18/22 John A. Daskalakis Athletic Center, Philadelphia, Pa.
2022-23 Women's Basketball

Game Time: 2:00 PM
Game Duration: 2:18
Attendance: 989

Officials: Timothy Bryant, Gerda Gatling, Brandon Appel

Penn St. - 24

NO.	Name	F	Min	FG			Rebounds			Fouls		TP	AS	TO	ST	Blocks		+/-
				M-A	3P	FT	OR	DR	TOT	PF	FD					BS	BA	
10	Chanaya Pinto	F	08:46	0-1	0-0	2-2	1	1	2	1	2	2	1	0	0	0	0	9
24	Alexa Williamson	F	06:42	2-5	0-0	0-0	1	0	1	0	0	4	0	0	0	0	0	8
4	Shay Ciezki	G	08:08	2-3	2-3	0-0	0	1	1	1	0	6	0	3	0	0	0	9
5	Leilani Kapinus	G	10:00	1-1	1-1	3-4	0	1	1	0	3	6	2	0	1	1	0	8
20	Makenna Marisa	G	09:49	2-2	1-1	0-0	0	1	1	0	1	5	3	0	0	0	0	7
23	Taniyah Thompson		04:29	0-0	0-0	1-2	0	0	0	0	1	1	0	0	0	0	0	-1
33	Johnasia Cash		02:06	0-0	0-0	0-0	0	0	0	1	0	0	0	1	0	0	0	0
Team							1	1	2			0		0				
Totals				7-12	4-5	6-8	3	5	8	3	7	24	6	4	1	1	0	8

Shooting By Period		
3rd FG%	7-12	58.3%
3PT%	4-5	80.0%
FT%	6-8	75%
GM FG%	7-12	58.3%
3PT%	4-5	80.0%
FT%	6-8	75.0%

Dead Ball Rebounds: 1, 1

Technical Fouls::NONE

Drexel - 16

NO.	Name	F	Min	FG			Rebounds			Fouls		TP	AS	TO	ST	Blocks		+/-
				M-A	3P	FT	OR	DR	TOT	PF	FD					BS	BA	
2	Hetta Saatman	F	03:01	1-1	0-0	0-0	0	0	0	2	0	2	0	0	0	0	0	-4
21	Jasmine Valentine	F	10:00	1-2	0-0	0-0	0	2	2	1	0	2	0	1	1	0	0	-8
1	Keishana Washington	G	09:58	4-5	0-1	0-0	0	0	0	2	1	8	1	1	1	0	0	-8
12	Grace O'Neill	G	06:25	1-3	0-2	0-0	0	0	0	1	0	2	0	1	0	0	0	-7
22	Maura Hendrixson	G	08:51	0-0	0-0	0-0	0	0	0	1	1	0	1	1	0	0	0	-6
10	Brianne Borcky		06:59	0-0	0-0	0-0	0	1	1	0	1	0	2	0	1	0	0	-4
13	Erin Sweeney		04:44	1-3	0-1	0-0	0	0	0	0	0	2	0	0	0	0	1	-3
5	Chloe Hodges		00:02	0-0	0-0	0-0	0	0	0	0	0	0	0	0	0	0	0	0
Team							0	0	0			0		0				
Totals				8-14	0-4	0-0	0	3	3	7	3	16	4	4	3	0	1	-8

Shooting By Period		
3rd FG%	8-14	57.1%
3PT%	0-4	0.0%
FT%	0-0	0%
GM FG%	8-14	57.1%
3PT%	0-4	0.0%
FT%	0-0	0.0%

Dead Ball Rebounds: 0, 0

Technical Fouls::NONE

	PSU	DREXEL
Biggest lead	0 (1 st 10:00)	12 (3 rd 9:34)
Best Scoring Run	6(3 rd 8:36)	4(3 rd 3:02)
Lead Changes	0	
Times Tied	0	
Time with Lead	00:00	09:34

Points from	PSU	DREXEL
Turnovers	1	4
Paint	6	6
Second Chance	2	0
Fast Breaks	8	0
Bench	1	2

	Period by Period Scoring					
	1st	2nd	3rd	4th	OT1	TOT
PSU	11	18	24	23	6	82
DREXEL	17	24	16	19	10	86



Officials: Timothy Bryant, Gerda Gatling, Brandon Appel

Period 4

Quarter Starters:

DREXEL	1 Washington K	10 Borcky B	12 O'Neill G	21 Valentine J	22 Hendrixson M
PSU	4 Ciezki S	5 Kapinus L	10 Pinto C	20 Marisa M	24 Williamson A

Game Time	DREXEL	Score	Diff	PSU
10:00	5 HODGES C substitution out			
10:00	1 WASHINGTON K substitution in			
09:37	12 O'NEILL G 2pt FG in the paint, jump shot blocked			
09:37				10 PINTO C block (1)
09:34				4 CIEZKI S defensive rebound (3)
09:31				4 CIEZKI S 2pt FG in the paint, driving layup missed
09:28	22 HENDRIXSON M defensive rebound (1)			
09:25	1 WASHINGTON K 2pt FG fast break in the paint, driving layup made (29)	59-53	6	
09:25	22 HENDRIXSON M assist (6)			
09:16		59-56	3	20 MARISA M 3pt FG , jump shot made (22)
09:16				24 WILLIAMSON A assist (1)
08:47	21 VALENTINE J 2pt FG outside the paint, jump shot missed			
08:46				10 PINTO C defensive rebound (3)
08:46	21 VALENTINE J foul loose ball (3 - 1)			10 PINTO C foul drawn (4)
08:27				5 KAPINUS L 3pt FG , jump shot missed
08:24				10 PINTO C offensive rebound (4)
08:24	1 WASHINGTON K foul loose ball (3 - 2)			10 PINTO C foul drawn (5)
08:19				4 CIEZKI S 3pt FG second chance, jump shot missed
08:17				24 WILLIAMSON A offensive rebound (3)
08:16		59-58	1	24 WILLIAMSON A 2pt FG second chance in the paint, layup made (6)
08:16	Timeout media			
08:16	12 O'NEILL G foul shooting (2 - 3)			24 WILLIAMSON A foul drawn (3)
08:15				24 WILLIAMSON A free throw 1 - 1 missed
08:14				5 KAPINUS L offensive rebound (4)
08:14	10 BORCKY B foul personal (2 - 4)			5 KAPINUS L foul drawn (4)
08:10	12 O'NEILL G foul drawn (3)			24 WILLIAMSON A foul offensive (1 - 1)
08:10				24 WILLIAMSON A turnover offensive (1)
07:56	1 WASHINGTON K 2pt FG from turnover outside the paint, pull up jump shot made (31)	61-58	3	
07:41		61-60	1	24 WILLIAMSON A 2pt FG in the paint, layup made (8)
07:41				4 CIEZKI S assist (2)
07:21	1 WASHINGTON K foul drawn (7)			24 WILLIAMSON A foul shooting (2 - 2)
07:21	10 BORCKY B substitution out			
07:21	2 SAATMAN H substitution in			
07:21	1 WASHINGTON K free throw 1 - 2 missed			
07:21	offensive dead ball rebound (3)			
07:21	1 WASHINGTON K free throw 2 - 2 made (32)	62-60	2	
07:04				10 PINTO C 3pt FG , jump shot missed
07:01	12 O'NEILL G defensive rebound (4)			
06:52	1 WASHINGTON K foul drawn (8)			5 KAPINUS L foul personal (3 - 3)
06:49	1 WASHINGTON K 2pt FG outside the paint, turnaround jump shot missed			



Penn St. at Drexel

12/18/22 John A. Daskalakis Athletic Center, Philadelphia, Pa.
2022-23 Women's Basketball

Game Time: 2:00 PM
Game Duration: 2:18
Attendance: 989

Officials: Timothy Bryant, Gerda Gatling, Brandon Appel

Game Time	DREXEL	Score	Diff	PSU
06:45				10 PINTO C defensive rebound (5)
06:33		62-63	-1	5 KAPINUS L 3pt FG , jump shot made (11)
06:33				10 PINTO C assist (3)
06:10	2 SAATMAN H foul drawn (3)			10 PINTO C foul personal (3 - 4)
05:57	1 WASHINGTON K 3pt FG , jump shot made (35)	65-63	2	
05:46	21 VALENTINE J foul shooting (4 - 5)			5 KAPINUS L foul drawn (5)
05:46	21 VALENTINE J substitution out			
05:46	10 BORCKY B substitution in			
05:46		65-64	1	5 KAPINUS L free throw 1 - 2 made (12)
05:46		65-65	0	5 KAPINUS L free throw 2 - 2 made (13)
05:21	22 HENDRIXSON M 2pt FG outside the paint, hook shot made (8)	67-65	2	
05:21	10 BORCKY B assist (5)			
05:11				5 KAPINUS L 2pt FG in the paint, driving layup missed
05:08				24 WILLIAMSON A offensive rebound (4)
05:08				24 WILLIAMSON A 2pt FG second chance in the paint, layup missed
05:08				24 WILLIAMSON A offensive rebound (5)
05:07	10 BORCKY B foul shooting (3 - 6)			24 WILLIAMSON A foul drawn (4)
05:07				5 KAPINUS L substitution out
05:07				23 THOMPSON T substitution in
05:07	10 BORCKY B substitution out			
05:07	21 VALENTINE J substitution in			
05:07		67-66	1	24 WILLIAMSON A free throw 1 - 2 made (9)
05:07		67-67	0	24 WILLIAMSON A free throw 2 - 2 made (10)
04:50	1 WASHINGTON K foul drawn (9)			4 CIEZKI S foul personal (3 - 5)
04:50	1 WASHINGTON K free throw 1 - 2 made (36)	68-67	1	
04:50	1 WASHINGTON K free throw 2 - 2 made (37)	69-67	2	
04:35	21 VALENTINE J foul personal (5 - 7)			4 CIEZKI S foul drawn (2)
04:35	21 VALENTINE J substitution out			
04:35	5 HODGES C substitution in			
04:35				23 THOMPSON T substitution out
04:35				5 KAPINUS L substitution in
04:35		69-68	1	4 CIEZKI S free throw 1 - 2 made (12)
04:35		69-69	0	4 CIEZKI S free throw 2 - 2 made (13)
04:21	22 HENDRIXSON M turnover bad pass (3)			
04:09	5 HODGES C foul personal (1 - 8)			24 WILLIAMSON A foul drawn (5)
04:09				24 WILLIAMSON A free throw 1 - 2 missed
04:09				offensive dead ball rebound (4)
04:09				24 WILLIAMSON A free throw 2 - 2 missed
04:08	12 O'NEILL G defensive rebound (5)			
03:47	22 HENDRIXSON M 3pt FG , jump shot missed			
03:44				5 KAPINUS L defensive rebound (5)
03:44	jump ball situation			
03:20		69-72	-3	20 MARISA M 3pt FG , pull up jump shot made (25)
03:05	22 HENDRIXSON M foul drawn (2)			20 MARISA M foul personal (3 - 6)
03:05	22 HENDRIXSON M free throw 1 - 2 made (9)	70-72	-2	
03:05	22 HENDRIXSON M free throw 2 - 2 made (10)	71-72	-1	
02:52	5 HODGES C steal (1)			24 WILLIAMSON A turnover bad pass (2)
02:29	1 WASHINGTON K foul drawn (10)			5 KAPINUS L foul personal (4 - 7)



Penn St. at Drexel

12/18/22 John A. Daskalakis Athletic Center, Philadelphia, Pa.
2022-23 Women's Basketball

Game Time: 2:00 PM
Game Duration: 2:18
Attendance: 989

Officials: Timothy Bryant, Gerda Gatling, Brandon Appel

Game Time	DREXEL	Score	Diff	PSU
02:29	1 WASHINGTON K free throw 1 - 2 made (38)	72-72	0	
02:29	1 WASHINGTON K free throw 2 - 2 missed			
02:26				20 MARISA M defensive rebound (2)
02:13		72-74	-2	20 MARISA M 2pt FG in the paint, layup made (27)
02:13				24 WILLIAMSON A assist (2)
01:53	1 WASHINGTON K 2pt FG in the paint, driving layup missed			
01:49				24 WILLIAMSON A defensive rebound (6)
01:46				5 KAPINUS L 2pt FG in the paint, driving layup missed
01:44				10 PINTO C offensive rebound (6)
01:43				Timeout 30 Sec
01:43	22 HENDRIXSON M substitution out			
01:43	10 BORCKY B substitution in			
01:40				20 MARISA M 2pt FG second chance in the paint, layup missed
01:36				20 MARISA M offensive rebound (3)
01:18				5 KAPINUS L 3pt FG second chance, jump shot missed
01:14	12 O'NEILL G defensive rebound (6)			
01:09	1 WASHINGTON K foul drawn (11)			10 PINTO C foul shooting (4 - 8)
01:09	1 WASHINGTON K free throw 1 - 2 made (39)	73-74	-1	
01:09	1 WASHINGTON K free throw 2 - 2 made (40)	74-74	0	
00:53	1 WASHINGTON K foul shooting (4 - 9)			24 WILLIAMSON A foul drawn (6)
00:53		74-75	-1	24 WILLIAMSON A free throw 1 - 2 made (11)
00:53		74-76	-2	24 WILLIAMSON A free throw 2 - 2 made (12)
00:53	Timeout 30 Sec			
00:51	1 WASHINGTON K foul drawn (12)			5 KAPINUS L foul shooting (5 - 9)
00:51				5 KAPINUS L substitution out
00:51				23 THOMPSON T substitution in
00:51	1 WASHINGTON K free throw 1 - 2 made (41)	75-76	-1	
00:51	1 WASHINGTON K free throw 2 - 2 made (42)	76-76	0	
00:51				Timeout 30 Sec
00:35				20 MARISA M 2pt FG in the paint, driving layup missed
00:33				4 CIEZKI S offensive rebound (4)
00:32				4 CIEZKI S turnover travel (5)
00:32	Timeout 30 Sec			
00:32	5 HODGES C substitution out			
00:32	22 HENDRIXSON M substitution in			
00:32	10 BORCKY B substitution out			
00:32	5 HODGES C substitution in			
00:05	1 WASHINGTON K 2pt FG from turnover outside the paint, pull up jump shot missed			
00:03	5 HODGES C offensive rebound (1)			
00:03	5 HODGES C foul drawn (1)			23 THOMPSON T foul shooting (4 - 10)
00:03	5 HODGES C free throw 1 - 2 missed			
00:03	offensive dead ball rebound (4)			
00:03	5 HODGES C free throw 2 - 2 missed			
00:02				24 WILLIAMSON A defensive rebound (7)
00:02				Timeout 60 Sec
00:02				23 THOMPSON T substitution out
00:02				1 BRIGHAM A substitution in
00:00				20 MARISA M 2pt FG in the paint, pull up jump shot blocked



Official Basketball Play by Play - 4th Period

Penn St. at Drexel

12/18/22 John A. Daskalakis Athletic Center, Philadelphia, Pa.
2022-23 Women's Basketball

Game Time: 2:00 PM
Game Duration: 2:18
Attendance: 989

Officials: Timothy Bryant, Gerda Gatling, Brandon Appel

Game Time	DREXEL	Score	Diff	PSU
00:00	2 SAATMAN H block (1)			
00:00				offensive dead ball rebound (5)
END OF PERIOD				
DREXEL 76-76 PSU				



Penn St. at Drexel

12/18/22 John A. Daskalakis Athletic Center, Philadelphia, Pa.
2022-23 Women's Basketball

Game Time: 2:00 PM
Game Duration: 2:18
Attendance: 989

Officials: Timothy Bryant, Gerda Gatling, Brandon Appel

Penn St. - 23

NO.	Name	F	Min	FG			Rebounds			Fouls		TP	AS	TO	ST	Blocks		+/-
				M-A	3P	FT	OR	DR	TOT	PF	FD					BS	BA	
10	Chanaya Pinto	F	10:00	0-1	0-1	0-0	2	2	4	2	2	0	1	0	0	1	0	4
24	Alexa Williamson	F	10:00	2-3	0-0	4-7	3	2	5	2	4	8	2	2	0	0	0	4
4	Shay Ciezki	G	10:00	0-2	0-1	2-2	1	1	2	1	1	2	1	1	0	0	0	4
5	Leilani Kapinus	G	08:36	1-5	1-3	2-2	1	1	2	3	2	5	0	0	0	0	0	6
20	Makenna Marisa	G	10:00	3-6	2-2	0-0	1	1	2	1	0	8	0	0	0	0	1	4
23	Taniyah Thompson		01:21	0-0	0-0	0-0	0	0	0	1	0	0	0	0	0	0	0	-2
1	Ali Brigham		00:03	0-0	0-0	0-0	0	0	0	0	0	0	0	0	0	0	0	0
Team							0	0	0			0						
Totals				6-17	3-7	8-11	8	7	15	10	9	23	4	3	0	1	1	4

Shooting By Period		
4 th FG%	6-17	35.3%
3PT%	3-7	42.9%
FT%	8-11	72.7%
GM FG%	6-17	35.3%
3PT%	3-7	42.9%
FT%	8-11	72.7%

Dead Ball Rebounds: 2, 0

Technical Fouls::NONE

Drexel - 19

NO.	Name	F	Min	FG			Rebounds			Fouls		TP	AS	TO	ST	Blocks		+/-
				M-A	3P	FT	OR	DR	TOT	PF	FD					BS	BA	
2	Hetta Saatman	F	07:21	0-0	0-0	0-0	0	0	0	0	1	0	0	0	0	1	0	-1
21	Jasmine Valentine	F	04:46	0-1	0-0	0-0	0	0	0	3	0	0	0	0	0	0	0	-2
1	Keishana Washington	G	10:00	3-6	1-1	8-10	0	0	0	2	6	15	0	0	0	0	0	-4
12	Grace O'Neill	G	10:00	0-1	0-0	0-0	0	3	3	1	1	0	0	0	0	0	1	-4
22	Maura Hendrixson	G	08:50	1-2	0-1	2-2	0	1	1	0	1	4	1	1	0	0	0	-6
10	Brianne Borcky		04:28	0-0	0-0	0-0	0	0	0	2	0	0	1	0	0	0	0	-1
5	Chloe Hodges		04:35	0-0	0-0	0-2	1	0	1	1	1	0	0	0	1	0	0	-2
Team							0	0	0			0						
Totals				4-10	1-2	10-14	1	4	5	9	10	19	2	1	1	1	1	-4

Shooting By Period		
4 th FG%	4-10	40.0%
3PT%	1-2	50.0%
FT%	10-14	71.4%
GM FG%	4-10	40.0%
3PT%	1-2	50.0%
FT%	10-14	71.4%

Dead Ball Rebounds: 2, 0

Technical Fouls::NONE

	PSU	DREXEL
Biggest lead	3 (4 th 3:20)	6 (4 th 9:25)
Best Scoring Run	5(4 th 8:16)	3(4 th 5:57)
Lead Changes	3	
Times Tied	6	
Time with Lead	02:33	03:44

Points from	PSU	DREXEL
Turnovers	0	3
Paint	6	2
Second Chance	4	0
Fast Breaks	0	2
Bench	0	0

	Period by Period Scoring					
	1st	2nd	3rd	4th	OT1	TOT
PSU	11	18	24	23	6	82
DREXEL	17	24	16	19	10	86



Penn St. at Drexel

12/18/22 John A. Daskalakis Athletic Center, Philadelphia, Pa.
2022-23 Women's Basketball

Game Time: 2:00 PM
Game Duration: 2:18
Attendance: 989

Officials: Timothy Bryant, Gerda Gatling, Brandon Appel

Penn St. - 47

NO.	Name	Min	FG			Rebounds			Fouls		TP	AS	TO	ST	Blocks		+/-
			M-A	M-A	M-A	OR	DR	TOT	PF	FD					BS	BA	
10	Chanaya Pinto	F 18:46	0-2	0-1	2-2	3	3	6	3	4	2	2	0	0	1	0	13
24	Alexa Williamson	F 16:42	4-8	0-0	4-7	4	2	6	2	4	12	2	2	0	0	0	12
4	Shay Ciezki	G 18:08	2-5	2-4	2-2	1	2	3	2	1	8	1	4	0	0	0	13
5	Leilani Kapinus	G 18:36	2-6	2-4	5-6	1	2	3	3	5	11	2	0	1	1	0	14
20	Makenna Marisa	G 19:49	5-8	3-3	0-0	1	2	3	1	1	13	3	0	0	0	1	11
23	Taniyah Thompson	05:50	0-0	0-0	1-2	0	0	0	1	1	1	0	0	0	0	0	-3
33	Johnasia Cash	02:06	0-0	0-0	0-0	0	0	0	1	0	0	0	1	0	0	0	0
1	Ali Brigham	00:03	0-0	0-0	0-0	0	0	0	0	0	0	0	0	0	0	0	0
Team						1	1	2			0	0					
Totals			13-29	7-12	14-19	11	12	23	13	16	47	10	7	1	2	1	12

Shooting By Period		
3 rd FG%	7-12	58.3%
3PT%	4-5	80.0%
FT%	6-8	75%
4 th FG%	6-17	35.3%
3PT%	3-7	42.9%
FT%	8-11	72.7%
GM FG%	13-29	44.8%
3PT%	7-12	58.3%
FT%	14-19	73.7%

Dead Ball Rebounds: 3, 1

Technical Fouls::NONE

Drexel - 35

NO.	Name	Min	FG			Rebounds			Fouls		TP	AS	TO	ST	Blocks		+/-
			M-A	M-A	M-A	OR	DR	TOT	PF	FD					BS	BA	
2	Hetta Saatman	F 10:22	1-1	0-0	0-0	0	0	0	2	1	2	0	0	0	1	0	-5
21	Jasmine Valentine	F 14:46	1-3	0-0	0-0	0	2	2	4	0	2	0	1	1	0	0	-10
1	Keishana Washington	G 19:58	7-11	1-2	8-10	0	0	0	4	7	23	1	1	1	0	0	-12
12	Grace O'Neill	G 16:25	1-4	0-2	0-0	0	3	3	2	1	2	0	1	0	0	1	-11
22	Maura Hendrixson	G 17:41	1-2	0-1	2-2	0	1	1	1	2	4	2	2	0	0	0	-12
10	Brianne Borcky	11:27	0-0	0-0	0-0	0	1	1	2	1	0	3	0	1	0	0	-5
13	Erin Sweeney	04:44	1-3	0-1	0-0	0	0	0	0	0	2	0	0	0	0	1	-3
5	Chloe Hodges	04:37	0-0	0-0	0-2	1	0	1	1	1	0	0	0	1	0	0	-2
Team						0	0	0			0	0					
Totals			12-24	1-6	10-14	1	7	8	16	13	35	6	5	4	1	2	-12

Shooting By Period		
3 rd FG%	8-14	57.1%
3PT%	0-4	0.0%
FT%	0-0	0%
4 th FG%	4-10	40.0%
3PT%	1-2	50.0%
FT%	10-14	71.4%
GM FG%	12-24	50.0%
3PT%	1-6	16.7%
FT%	10-14	71.4%

Dead Ball Rebounds: 2, 0

Technical Fouls::NONE

	PSU	DREXEL
Biggest lead	3 (4 th 3:20)	12 (3 rd 9:34)
Best Scoring Run	6 (3 rd 8:36)	4 (3 rd 3:02)
Lead Changes	3	
Times Tied	6	
Time with Lead	02:33	13:41

Points from	PSU	DREXEL
Turnovers	1	7
Paint	12	8
Second Chance	6	0
Fast Breaks	8	2
Bench	1	2

	Period by Period Scoring					
	1st	2nd	3rd	4th	OT1	TOT
PSU	11	18	24	23	6	82
DREXEL	17	24	16	19	10	86

**Overtime 1****Quarter Starters:**

DREXEL	1 Washington K	2 Saatman H	5 Hodges C	12 O'Neill G	22 Hendrixson M
PSU	4 Ciezki S	10 Pinto C	20 Marisa M	24 Williamson A	1 Brigham A

Game Time	DREXEL	Score	Diff	PSU
05:00	2 SAATMAN H jumpball lost			24 WILLIAMSON A jumpball won
04:32				20 MARISA M 3pt FG , jump shot missed
04:30				offensive dead ball rebound (6)
04:29	12 O'NEILL G foul loose ball (3 - 10)			10 PINTO C foul drawn (6)
04:29				10 PINTO C free throw 1 - 2 missed
04:29				offensive dead ball rebound (7)
04:29		76-77	-1	10 PINTO C free throw 2 - 2 made (5)
04:29				1 BRIGHAM A substitution out
04:29				23 THOMPSON T substitution in
04:07	22 HENDRIXSON M 3pt FG , jump shot missed			
04:05				defensive rebound (33)
04:04				23 THOMPSON T substitution out
04:04				1 BRIGHAM A substitution in
03:40		76-80	-4	4 CIEZKI S 3pt FG , jump shot made (16)
03:40				1 BRIGHAM A assist (2)
03:24				1 BRIGHAM A substitution out
03:24				23 THOMPSON T substitution in
03:07	1 WASHINGTON K turnover lost ball (5)			24 WILLIAMSON A steal (1)
03:00				20 MARISA M turnover lost ball (4)
02:44	2 SAATMAN H 3pt FG from turnover, jump shot made (10)	79-80	-1	
02:44	22 HENDRIXSON M assist (7)			
02:29				20 MARISA M turnover bad pass (5)
02:05	2 SAATMAN H 2pt FG from turnover in the paint, layup made (12)	81-80	1	
02:05	12 O'NEILL G assist (2)			
01:53				24 WILLIAMSON A 2pt FG outside the paint, hook shot missed
01:50				10 PINTO C offensive rebound (7)
01:49				20 MARISA M 3pt FG second chance, jump shot missed
01:46	defensive rebound (22)			
01:17	2 SAATMAN H 2pt FG in the paint, layup made (14)	83-80	3	
01:17	1 WASHINGTON K assist (3)			
01:07				10 PINTO C 3pt FG , jump shot missed
01:05	1 WASHINGTON K defensive rebound (4)			
00:41	5 HODGES C 2pt FG in the paint, layup made (2)	85-80	5	
00:41	1 WASHINGTON K assist (4)			
00:32	2 SAATMAN H foul shooting (5 - 11)			24 WILLIAMSON A foul drawn (7)
00:32	2 SAATMAN H substitution out			
00:32	10 BORCKY B substitution in			
00:32				24 WILLIAMSON A free throw 1 - 2 missed
00:32				offensive dead ball rebound (8)
00:32		85-81	4	24 WILLIAMSON A free throw 2 - 2 made (13)
00:32	Timeout 30 Sec			
00:26	Timeout 60 Sec			



Official Basketball Play by Play - 1st OT

Penn St. at Drexel

12/18/22 John A. Daskalakis Athletic Center, Philadelphia, Pa.
2022-23 Women's Basketball

Game Time: 2:00 PM
Game Duration: 2:18
Attendance: 989

Officials: Timothy Bryant, Gerda Gatling, Brandon Appel

Game Time	DREXEL	Score	Diff	PSU
00:21	22 HENDRIXSON M turnover lost ball (4)			24 WILLIAMSON A steal (2)
00:19	1 WASHINGTON K foul personal (5 - 12)			20 MARISA M foul drawn (2)
00:19	1 WASHINGTON K substitution out			
00:19	13 SWEENEY E substitution in			
00:19				20 MARISA M free throw 1 - 2 missed
00:19				offensive dead ball rebound (9)
00:19		85-82	3	20 MARISA M free throw 2 - 2 made (28)
00:14	22 HENDRIXSON M foul drawn (3)			10 PINTO C foul personal (5 - 11)
00:14				10 PINTO C substitution out
00:14				1 BRIGHAM A substitution in
00:14	22 HENDRIXSON M free throw 1 - 2 missed			
00:14	offensive dead ball rebound (5)			
00:14	22 HENDRIXSON M free throw 2 - 2 made (11)	86-82	4	
00:14				Timeout 30 Sec
00:05				20 MARISA M turnover bad pass (6)
END OF GAME				
DREXEL 86-82 PSU				



Penn St. at Drexel

12/18/22 John A. Daskalakis Athletic Center, Philadelphia, Pa.
2022-23 Women's Basketball

Game Time: 2:00 PM
Game Duration: 2:18
Attendance: 989

Officials: Timothy Bryant, Gerda Gatling, Brandon Appel

Penn St. - 6

NO.	Name	Min	FG			Rebounds			Fouls		TP	AS	TO	ST	Blocks		+/-
			M-A	M-A	M-A	OR	DR	TOT	PF	FD					BS	BA	
10	Chanaya Pinto	F 04:46	0-1	0-1	1-2	1	0	1	1	1	1	0	0	0	0	0	-3
24	Alexa Williamson	F 05:00	0-1	0-0	1-2	0	0	0	0	1	1	0	0	2	0	0	-4
4	Shay Ciezki	G 05:00	1-1	1-1	0-0	0	0	0	0	0	3	0	0	0	0	0	-4
5	Leilani Kapinus	G 00:00	0-0	0-0	0-0	0	0	0	0	0	0	0	0	0	0	0	0
20	Makenna Marisa	G 05:00	0-2	0-2	1-2	0	0	0	0	1	1	0	3	0	0	0	-4
23	Taniyah Thompson	03:49	0-0	0-0	0-0	0	0	0	0	0	0	0	0	0	0	0	-8
1	Ali Brigham	01:25	0-0	0-0	0-0	0	0	0	0	0	0	1	0	0	0	0	3
Team						0	1	1		0			0				
Totals			1-5	1-4	3-6	1	1	2	1	3	6	1	3	2	0	0	-4

Shooting By Period		
OT FG%	1-5	20.0%
3PT%	1-4	25.0%
FT%	3-6	50%
GM FG%	1-5	20.0%
3PT%	1-4	25.0%
FT%	3-6	50.0%

Dead Ball Rebounds: 4, 0

Technical Fouls::NONE

Drexel - 10

NO.	Name	Min	FG			Rebounds			Fouls		TP	AS	TO	ST	Blocks		+/-
			M-A	M-A	M-A	OR	DR	TOT	PF	FD					BS	BA	
2	Hetta Saatman	F 04:27	3-3	1-1	0-0	0	0	0	1	0	7	0	0	0	0	0	5
21	Jasmine Valentine	F 00:00	0-0	0-0	0-0	0	0	0	0	0	0	0	0	0	0	0	0
1	Keishana Washington	G 04:40	0-0	0-0	0-0	0	1	1	1	0	0	2	1	0	0	0	4
12	Grace O'Neill	G 05:00	0-0	0-0	0-0	0	0	0	1	0	0	1	0	0	0	0	4
22	Maura Hendrixson	G 05:00	0-1	0-1	1-2	0	0	0	0	1	1	1	1	0	0	0	4
5	Chloe Hodges	05:00	1-1	0-0	0-0	0	0	0	0	0	2	0	0	0	0	0	4
10	Brianne Borcky	00:33	0-0	0-0	0-0	0	0	0	0	0	0	0	0	0	0	0	-1
13	Erin Sweeney	00:20	0-0	0-0	0-0	0	0	0	0	0	0	0	0	0	0	0	0
Team						0	1	1		0			0				
Totals			4-5	1-2	1-2	0	2	2	3	1	10	4	2	0	0	0	4

Shooting By Period		
OT FG%	4-5	80.0%
3PT%	1-2	50.0%
FT%	1-2	50%
GM FG%	4-5	80.0%
3PT%	1-2	50.0%
FT%	1-2	50.0%

Dead Ball Rebounds: 1, 0

Technical Fouls::NONE

	PSU	DREXEL
Biggest lead	4 (1 st OT 3:40)	5 (1 st OT 0:41)
Best Scoring Run	4 (1 st OT 3:40)	9 (1 st OT 0:41)
Lead Changes	2	
Times Tied	0	
Time with Lead	02:24	02:05

Points from	PSU	DREXEL
Turnovers	1	5
Paint	0	6
Second Chance	1	0
Fast Breaks	0	0
Bench	0	2

	Period by Period Scoring					
	1st	2nd	3rd	4th	OT1	TOT
PSU	11	18	24	23	6	82
DREXEL	17	24	16	19	10	86



Penn St. at Drexel

12/18/22 John A. Daskalakis Athletic Center, Philadelphia, Pa.
2022-23 Women's Basketball

Game Time: 2:00 PM
Game Duration: 2:18
Attendance: 989

Officials: Timothy Bryant, Gerda Gatling, Brandon Appel

{ Players => All; } FG Types => All; Results => All;

{ Players => All; } FG Types => All; Results => All;

Drexel

Penn St.

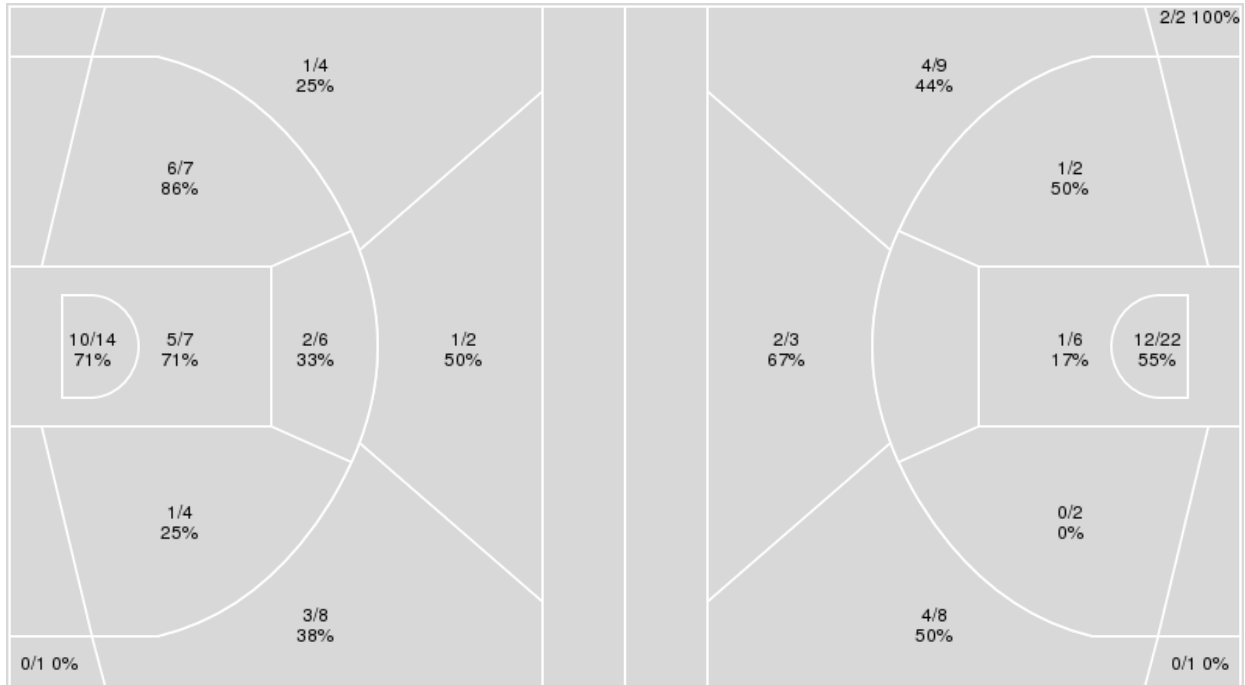

Drexel	M/A	%
Field Goals	29/53	55
2 Points	24/38	63
3 Points	5/15	33
Free Throws	23/30	77

Penn St.	M/A	%
Field Goals	26/55	47
2 Points	14/32	44
3 Points	12/23	52
Free Throws	18/29	62



Penn St. at Drexel

12/18/22 John A. Daskalakis Athletic Center, Philadelphia, Pa.
2022-23 Women's Basketball

Game Time: 2:00 PM

Game Duration: 2:18

Attendance: 989

Officials: Timothy Bryant, Gerda Gatling, Brandon Appel

Penn St.

No	Name	Mins		Score		Points Diff		Points per Min		Assists		Rebounds		Steals		Turnovers	
		On	Off	On	Off	On	Off	On	Off	On	Off	On	Off	On	Off	On	Off
1	Ali Brigham	08:30	36:30	10 - 10	72 - 76	0	-4	1.18	1.97	2	17	3	31	1	6	4	19
4	Shay Ciezki	39:50	05:10	75 - 71	7 - 15	4	-8	1.88	1.35	16	3	34	0	6	1	21	2
5	Leilani Kapinus	28:16	16:44	59 - 48	23 - 38	11	-15	2.09	1.37	14	5	26	8	4	3	13	10
10	Chanaya Pinto	35:04	09:56	70 - 69	12 - 17	1	-5	2.00	1.21	16	3	30	4	4	3	16	7
11	Anna Camden	06:15	38:45	10 - 18	72 - 68	-8	4	1.60	1.86	4	15	1	33	1	6	3	20
20	Makenna Marisa	44:49	00:11	81 - 86	1 - 0	-5	1	1.81	5.45	19	0	34	0	7	0	23	0
23	Tanyah Thompson	19:15	25:45	26 - 42	56 - 44	-16	12	1.35	2.17	6	13	10	24	5	2	12	11
24	Alexa Williamson	32:23	12:37	64 - 69	18 - 17	-5	1	1.98	1.43	14	5	26	8	3	4	17	6
33	Johnasia Cash	10:38	34:22	15 - 17	67 - 69	-2	-2	1.41	1.95	4	15	6	28	4	3	6	17

Drexel

No	Name	Mins		Score		Points Diff		Points per Min		Assists		Rebounds		Steals		Turnovers	
		On	Off	On	Off	On	Off	On	Off	On	Off	On	Off	On	Off	On	Off
1	Keishana Washington	41:29	03:31	74 - 75	12 - 7	-1	5	1.78	3.41	17	3	22	1	9	2	12	0
2	Hetta Saatman	29:17	15:43	59 - 50	27 - 32	9	-5	2.01	1.72	15	5	15	8	7	4	7	5
5	Chloe Hodges	09:37	35:23	17 - 15	69 - 67	2	2	1.77	1.95	4	16	5	18	1	10	3	9
10	Brianne Borcky	22:03	22:57	47 - 42	39 - 40	5	-1	2.13	1.70	9	11	12	11	6	5	5	7
12	Grace O'Neill	41:25	03:35	80 - 75	6 - 7	5	-1	1.93	1.67	18	2	21	2	9	2	11	1
13	Erin Sweeney	05:04	39:56	9 - 12	77 - 70	-3	7	1.78	1.93	2	18	2	21	3	8	1	11
21	Jasmine Valentine	33:24	11:36	64 - 65	22 - 17	-1	5	1.92	1.90	15	5	16	7	10	1	9	3
22	Maura Hendrixson	42:41	02:19	80 - 76	6 - 6	4	0	1.87	2.59	20	0	22	1	10	1	12	0



Penn St. at Drexel

12/18/22 John A. Daskalakis Athletic Center, Philadelphia, Pa.
2022-23 Women's Basketball

Game Time: 2:00 PM
Game Duration: 2:18
Attendance: 989

Officials: Timothy Bryant, Gerda Gatling, Brandon Appel

Players => AllFG Types=>AllResults=>All

Penn St.

All Field Goals

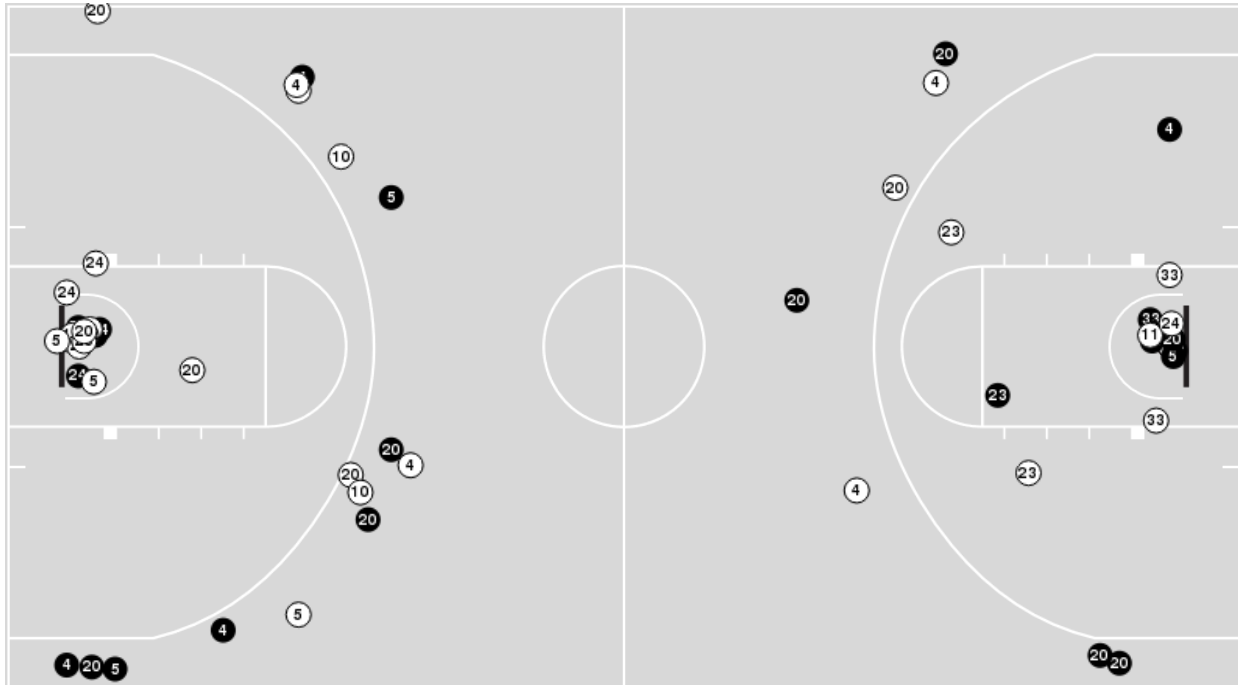

Blow Up Chart

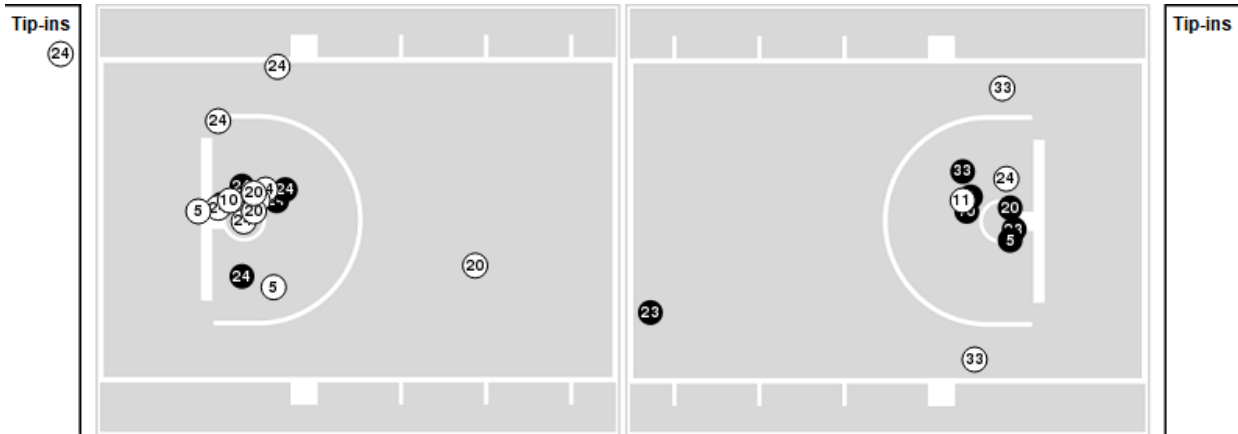

● Made ○ Missed N - Player Number

Penn St.	M/A	%
Field Goals	26/55	47
2 Points	14/32	44
3 Points	12/23	52
Free Throws	18/29	62

Penn St.	M/A	%
Points in the Paint	26 (13 / 28)	46
Fast Break Points	13 (7/8)	88
Second Chance Points	9 (7/16)	44
Effective FG%	58	



Players => AllFG Types=>AllResults=>All

Drexel

All Field Goals

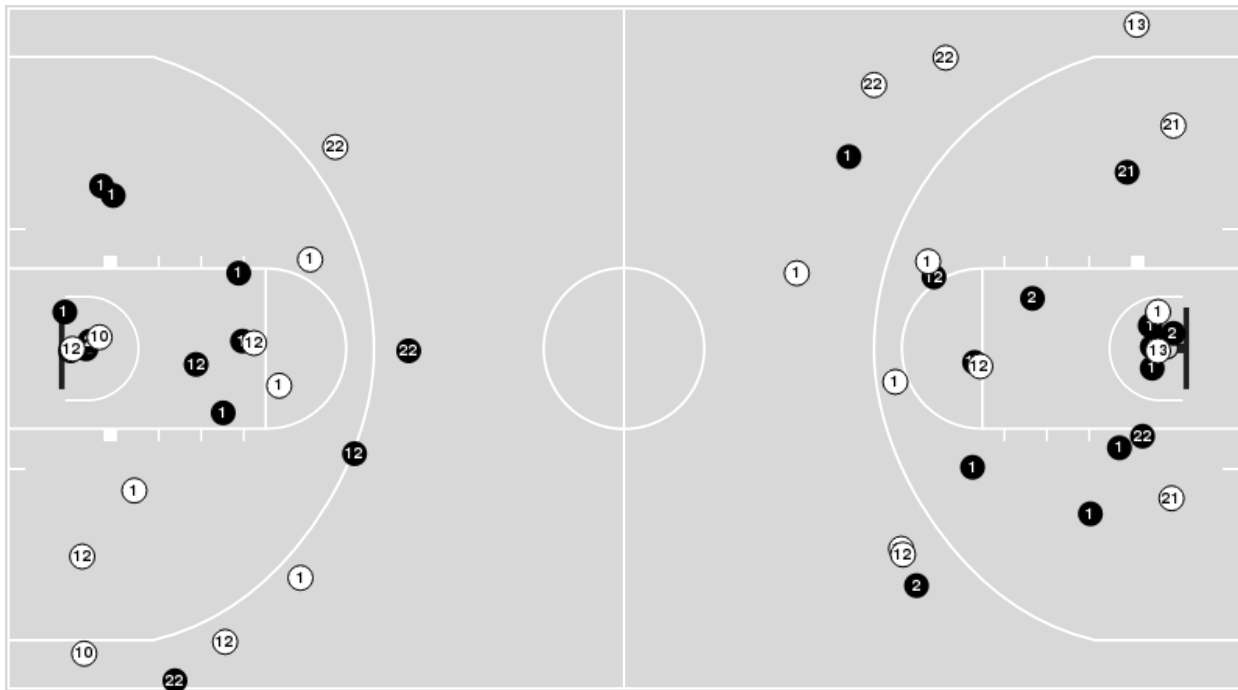

Blow Up Chart

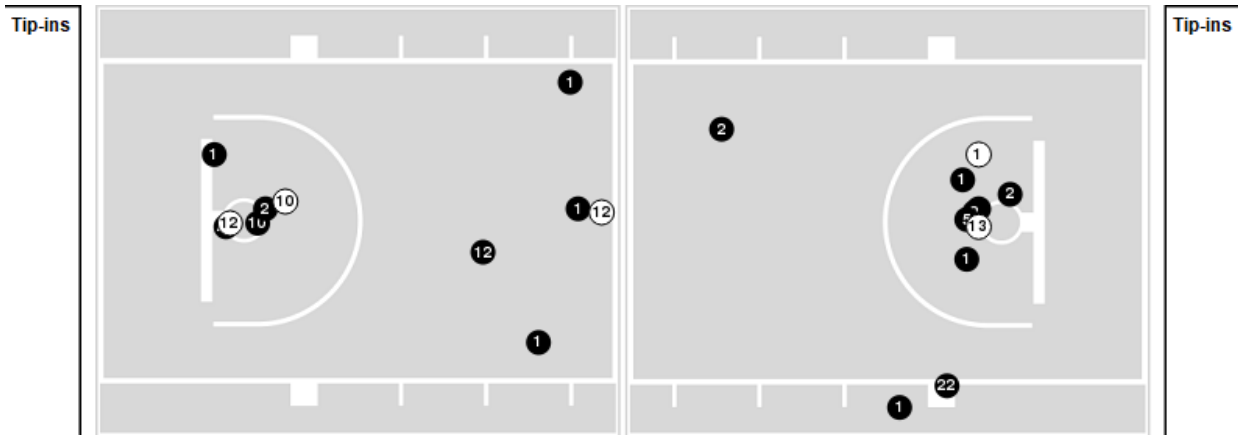

● Made ○ Missed N - Player Number

Drexel	M/A	%
Field Goals	29/53	55
2 Points	24/38	63
3 Points	5/15	33
Free Throws	23/30	77

Drexel	M/A	%
Points in the Paint	30 (15 / 21)	71
Fast Break Points	5 (2/2)	100
Second Chance Points	4 (2/7)	29
Effective FG%	59	



Penn St. at Drexel

12/18/22 John A. Daskalakis Athletic Center, Philadelphia, Pa.
2022-23 Women's Basketball

Game Time: 2:00 PM
Game Duration: 2:18
Attendance: 989

Officials: Timothy Bryant, Gerda Gatling, Brandon Appel

Penn St.

Lineup	Quarter On	Time On	Quarter Off	Time Off	Time on Court	Score	Score Diff	Reb	Stl	Tov	Ass	PPP
4- Ciezki S/ 5- Kapinus L/ 10- Pinto C/ 20- Marisa M/ 24- Williamson A/	1	10:00	1	08:49	01:11	3-3	0	0	0	2	1	1.0000
4- Ciezki S/ 5- Kapinus L/ 10- Pinto C/ 20- Marisa M/ 33- Cash J/	1	08:49	1	07:29	01:20	2-0	2	3	1	1	1	0.8197
4- Ciezki S/ 10- Pinto C/ 20- Marisa M/ 23- Thompson T/ 33- Cash J/	1	07:29	1	06:14	01:15	2-2	0	1	0	0	1	2.0000
4- Ciezki S/ 11- Camden A/ 20- Marisa M/ 23- Thompson T/ 33- Cash J/	1	06:14	1	05:38	00:36	2-0	2	0	0	0	1	2.0000
5- Kapinus L/ 11- Camden A/ 20- Marisa M/ 23- Thompson T/ 33- Cash J/	1	05:38	1	04:32	01:06	0-5	-5	0	1	1	0	0.0000
1- Brigham A/ 5- Kapinus L/ 11- Camden A/ 20- Marisa M/ 23- Thompson T/	1	04:32	1	03:08	01:24	2-2	0	0	0	0	1	1.0000
1- Brigham A/ 4- Ciezki S/ 10- Pinto C/ 20- Marisa M/ 24- Williamson A/	1	03:08	1	01:08	02:00	0-5	-5	1	0	2	0	0.0000
1- Brigham A/ 4- Ciezki S/ 20- Marisa M/ 23- Thompson T/ 33- Cash J/	1	01:08	1	00:25	00:43	0-0	0	1	0	0	0	0.0000
1- Brigham A/ 4- Ciezki S/ 5- Kapinus L/ 20- Marisa M/ 33- Cash J/	1	00:25	2	09:30	00:55	0-0	0	0	0	0	0	0.0000
4- Ciezki S/ 5- Kapinus L/ 20- Marisa M/ 23- Thompson T/ 24- Williamson A/	2	09:30	2	07:46	01:44	3-5	-2	1	0	2	1	1.0000
1- Brigham A/ 4- Ciezki S/ 5- Kapinus L/ 20- Marisa M/ 23- Thompson T/	2	07:46	2	05:46	02:00	4-2	2	1	1	1	0	1.0000
4- Ciezki S/ 10- Pinto C/ 11- Camden A/ 20- Marisa M/ 24- Williamson A/	2	05:46	2	02:37	03:09	6-11	-5	1	0	2	2	1.2000
10- Pinto C/ 20- Marisa M/ 23- Thompson T/ 24- Williamson A/ 33- Cash J/	2	02:37	2	01:49	00:48	0-2	-2	0	0	1	0	0.0000
4- Ciezki S/ 10- Pinto C/ 20- Marisa M/ 24- Williamson A/ 33- Cash J/	2	01:49	3	10:00	01:49	5-4	1	0	1	1	0	1.4535
4- Ciezki S/ 5- Kapinus L/ 10- Pinto C/ 20- Marisa M/ 24- Williamson A/	3	10:00	3	04:31	05:29	15-6	9	6	0	1	4	1.7123
4- Ciezki S/ 5- Kapinus L/ 10- Pinto C/ 20- Marisa M/ 23- Thompson T/	3	04:31	3	03:19	01:12	2-2	0	1	0	1	0	0.6667
4- Ciezki S/ 5- Kapinus L/ 20- Marisa M/ 23- Thompson T/ 33- Cash J/	3	03:19	3	02:05	01:14	1-2	-1	1	1	2	0	0.5319
5- Kapinus L/ 10- Pinto C/ 20- Marisa M/ 23- Thompson T/ 33- Cash J/	3	02:05	3	01:13	00:52	3-2	1	0	0	0	1	3.0000
5- Kapinus L/ 10- Pinto C/ 20- Marisa M/ 23- Thompson T/ 24- Williamson A/	3	01:13	3	00:13	01:00	2-4	-2	0	0	0	1	2.0000
4- Ciezki S/ 5- Kapinus L/ 10- Pinto C/ 23- Thompson T/ 24- Williamson A/	3	00:13	3	00:02	00:11	1-0	1	0	0	0	0	1.1364
4- Ciezki S/ 5- Kapinus L/ 10- Pinto C/ 20- Marisa M/ 24- Williamson A/	3	00:02	4	05:07	04:55	12-10	2	8	0	1	3	1.6393
4- Ciezki S/ 10- Pinto C/ 20- Marisa M/ 23- Thompson T/ 24- Williamson A/	4	05:07	4	04:35	00:32	2-2	0	0	0	0	0	2.2727
4- Ciezki S/ 5- Kapinus L/ 10- Pinto C/ 20- Marisa M/ 24- Williamson A/	4	04:35	4	00:51	03:43	9-5	4	5	0	1	1	1.3554
4- Ciezki S/ 10- Pinto C/ 20- Marisa M/ 23- Thompson T/ 24- Williamson A/	4	00:51	4	00:02	00:49	0-2	-2	2	0	1	0	0.0000
1- Brigham A/ 4- Ciezki S/ 10- Pinto C/ 20- Marisa M/ 24- Williamson A/	4	00:02	OT1	04:29	00:34	1-0	1	0	0	0	0	0.3472
4- Ciezki S/ 10- Pinto C/ 20- Marisa M/ 23- Thompson T/ 24- Williamson A/	OT1	04:29	OT1	04:04	00:25	0-0	0	1	0	0	0	0.0000
1- Brigham A/ 4- Ciezki S/ 10- Pinto C/ 20- Marisa M/ 24- Williamson A/	OT1	04:04	OT1	03:24	00:40	3-0	3	0	0	0	1	3.0000
4- Ciezki S/ 10- Pinto C/ 20- Marisa M/ 23- Thompson T/ 24- Williamson A/	OT1	03:24	OT1	00:14	03:10	2-9	-7	1	2	2	0	0.3472
1- Brigham A/ 4- Ciezki S/ 20- Marisa M/ 23- Thompson T/ 24- Williamson A/	OT1	00:14	OT1	00:00	00:14	0-1	-1	0	0	1	0	0.0000



Officials: Timothy Bryant, Gerda Gatling, Brandon Appel

Drexel

Lineup	Quarter On	Time On	Quarter Off	Time Off	Time on Court	Score	Score Diff	Reb	Stl	Tov	Ass	PPP
1- Washington K/ 2- Saatman H/ 12- O'Neill G/ 21- Valentine J/ 22- Hendrixson M/	1	10:00	1	04:32	05:28	10-9	1	3	2	3	3	1.1111
1- Washington K/ 10- Borcky B/ 12- O'Neill G/ 21- Valentine J/ 22- Hendrixson M/	1	04:32	1	03:08	01:24	2-2	0	2	0	0	1	2.0000
1- Washington K/ 2- Saatman H/ 10- Borcky B/ 12- O'Neill G/ 22- Hendrixson M/	1	03:08	1	02:11	00:57	3-0	3	2	0	0	0	1.5957
1- Washington K/ 10- Borcky B/ 12- O'Neill G/ 21- Valentine J/ 22- Hendrixson M/	1	02:11	1	00:38	01:33	2-0	2	2	0	0	1	1.0000
1- Washington K/ 2- Saatman H/ 12- O'Neill G/ 21- Valentine J/ 22- Hendrixson M/	1	00:38	1	00:25	00:13	0-0	0	1	0	0	0	0.0000
1- Washington K/ 2- Saatman H/ 10- Borcky B/ 12- O'Neill G/ 22- Hendrixson M/	1	00:25	2	10:00	00:25	0-0	0	0	0	0	0	0.0000
1- Washington K/ 2- Saatman H/ 12- O'Neill G/ 21- Valentine J/ 22- Hendrixson M/	2	10:00	2	05:46	04:14	7-7	0	2	2	1	2	1.0355
2- Saatman H/ 10- Borcky B/ 12- O'Neill G/ 21- Valentine J/ 22- Hendrixson M/	2	05:46	2	02:37	03:09	11-6	5	1	2	0	3	2.2541
1- Washington K/ 10- Borcky B/ 12- O'Neill G/ 21- Valentine J/ 22- Hendrixson M/	2	02:37	2	01:39	00:58	4-0	4	0	0	0	0	2.2727
1- Washington K/ 2- Saatman H/ 12- O'Neill G/ 21- Valentine J/ 22- Hendrixson M/	2	01:39	2	01:37	00:02	0-0	0	0	0	0	0	0.0000
1- Washington K/ 10- Borcky B/ 12- O'Neill G/ 21- Valentine J/ 22- Hendrixson M/	2	01:37	3	10:00	01:37	2-5	-3	0	1	1	0	1.0638
1- Washington K/ 2- Saatman H/ 12- O'Neill G/ 21- Valentine J/ 22- Hendrixson M/	3	10:00	3	07:59	02:01	0-6	-6	0	0	1	0	0.0000
1- Washington K/ 10- Borcky B/ 12- O'Neill G/ 21- Valentine J/ 22- Hendrixson M/	3	07:59	3	06:54	01:05	2-4	-2	1	0	0	0	1.0000
1- Washington K/ 10- Borcky B/ 13- Sweeney E/ 21- Valentine J/ 22- Hendrixson M/	3	06:54	3	03:19	03:35	6-7	-1	2	2	1	2	0.8571
1- Washington K/ 10- Borcky B/ 12- O'Neill G/ 21- Valentine J/ 22- Hendrixson M/	3	03:19	3	02:22	00:57	2-0	2	0	0	1	0	1.0000
1- Washington K/ 10- Borcky B/ 12- O'Neill G/ 13- Sweeney E/ 21- Valentine J/	3	02:22	3	01:13	01:09	2-4	-2	0	1	0	0	2.0000
1- Washington K/ 2- Saatman H/ 12- O'Neill G/ 21- Valentine J/ 22- Hendrixson M/	3	01:13	3	00:13	01:00	4-2	2	0	0	0	2	2.0000
1- Washington K/ 10- Borcky B/ 12- O'Neill G/ 21- Valentine J/ 22- Hendrixson M/	3	00:13	3	00:02	00:11	0-1	-1	0	0	1	0	0.0000
5- Hodges C/ 10- Borcky B/ 12- O'Neill G/ 21- Valentine J/ 22- Hendrixson M/	3	00:02	4	10:00	00:02	0-0	0	0	0	0	0	0.0000
1- Washington K/ 10- Borcky B/ 12- O'Neill G/ 21- Valentine J/ 22- Hendrixson M/	4	10:00	4	07:21	02:39	4-7	-3	1	0	0	1	1.0000
1- Washington K/ 2- Saatman H/ 12- O'Neill G/ 21- Valentine J/ 22- Hendrixson M/	4	07:21	4	05:46	01:35	4-3	1	1	0	0	0	1.3889
1- Washington K/ 2- Saatman H/ 10- Borcky B/ 12- O'Neill G/ 22- Hendrixson M/	4	05:46	4	05:07	00:39	2-2	0	0	0	0	1	2.0000
1- Washington K/ 2- Saatman H/ 12- O'Neill G/ 21- Valentine J/ 22- Hendrixson M/	4	05:07	4	04:35	00:32	2-2	0	0	0	0	0	2.2727
1- Washington K/ 2- Saatman H/ 5- Hodges C/ 12- O'Neill G/ 22- Hendrixson M/	4	04:35	4	01:43	02:52	3-7	-4	1	1	1	0	0.6303
1- Washington K/ 2- Saatman H/ 5- Hodges C/ 10- Borcky B/ 12- O'Neill G/	4	01:43	4	00:32	01:10	4-2	2	1	0	0	0	2.2727
1- Washington K/ 2- Saatman H/ 10- Borcky B/ 12- O'Neill G/ 22- Hendrixson M/	4	00:32	4	00:32	00:00	0-0	0	0	0	0	0	0.0000
1- Washington K/ 2- Saatman H/ 5- Hodges C/ 12- O'Neill G/ 22- Hendrixson M/	4	00:32	OT1	00:32	05:00	9-4	5	3	0	1	4	1.3081
1- Washington K/ 5- Hodges C/ 10- Borcky B/ 12- O'Neill G/ 22- Hendrixson M/	OT1	00:32	OT1	00:19	00:13	0-1	-1	0	0	1	0	0.0000
5- Hodges C/ 10- Borcky B/ 12- O'Neill G/ 13- Sweeney E/ 22- Hendrixson M/	OT1	00:19	OT1	00:00	00:20	1-1	0	0	0	0	0	1.1364



Penn St. at Drexel

12/18/22 John A. Daskalakis Athletic Center, Philadelphia, Pa.
2022-23 Women's Basketball

Game Time: 2:00 PM
Game Duration: 2:18
Attendance: 989

Officials: Timothy Bryant, Gerda Gatling, Brandon Appel

Penn St.

Lineup	Time	Score	Score Diff	Pts/Min	Reb	Stl	Tov	Ass	PPP
4- Ciezki S/ 5- Kapinus L/ 10- Pinto C/ 20- Marisa M/ 24- Williamson A/	15:18	39-24	15	2.5490	19	0	5	9	1.5163
4- Ciezki S/ 10- Pinto C/ 20- Marisa M/ 23- Thompson T/ 24- Williamson A/	04:56	4-13	-9	0.8108	4	2	3	0	0.5236
1- Brigham A/ 4- Ciezki S/ 10- Pinto C/ 20- Marisa M/ 24- Williamson A/	03:14	4-5	-1	1.2371	1	0	2	1	0.5814
4- Ciezki S/ 10- Pinto C/ 11- Camden A/ 20- Marisa M/ 24- Williamson A/	03:09	6-11	-5	1.9048	1	0	2	2	1.2000
1- Brigham A/ 4- Ciezki S/ 5- Kapinus L/ 20- Marisa M/ 23- Thompson T/	02:00	4-2	2	2.0000	1	1	1	0	1.0000
4- Ciezki S/ 10- Pinto C/ 20- Marisa M/ 24- Williamson A/ 33- Cash J/	01:49	5-4	1	2.7523	0	1	1	0	1.4535
4- Ciezki S/ 5- Kapinus L/ 20- Marisa M/ 23- Thompson T/ 24- Williamson A/	01:44	3-5	-2	1.7308	1	0	2	1	1.0000
1- Brigham A/ 5- Kapinus L/ 11- Camden A/ 20- Marisa M/ 23- Thompson T/	01:24	2-2	0	1.4286	0	0	0	1	1.0000
4- Ciezki S/ 5- Kapinus L/ 10- Pinto C/ 20- Marisa M/ 33- Cash J/	01:20	2-0	2	1.5000	3	1	1	1	0.8197
4- Ciezki S/ 10- Pinto C/ 20- Marisa M/ 23- Thompson T/ 33- Cash J/	01:15	2-2	0	1.6000	1	0	0	1	2.0000
4- Ciezki S/ 5- Kapinus L/ 20- Marisa M/ 23- Thompson T/ 33- Cash J/	01:14	1-2	-1	0.8108	1	1	2	0	0.5319
4- Ciezki S/ 5- Kapinus L/ 10- Pinto C/ 20- Marisa M/ 23- Thompson T/	01:12	2-2	0	1.6667	1	0	1	0	0.6667
5- Kapinus L/ 11- Camden A/ 20- Marisa M/ 23- Thompson T/ 33- Cash J/	01:06	0-5	-5	0.0000	0	1	1	0	0.0000
5- Kapinus L/ 10- Pinto C/ 20- Marisa M/ 23- Thompson T/ 24- Williamson A/	01:00	2-4	-2	2.0000	0	0	0	1	2.0000
1- Brigham A/ 4- Ciezki S/ 5- Kapinus L/ 20- Marisa M/ 33- Cash J/	00:55	0-0	0	0.0000	0	0	0	0	0.0000
5- Kapinus L/ 10- Pinto C/ 20- Marisa M/ 23- Thompson T/ 33- Cash J/	00:52	3-2	1	3.4615	0	0	0	1	3.0000
10- Pinto C/ 20- Marisa M/ 23- Thompson T/ 24- Williamson A/ 33- Cash J/	00:48	0-2	-2	0.0000	0	0	1	0	0.0000
1- Brigham A/ 4- Ciezki S/ 20- Marisa M/ 23- Thompson T/ 33- Cash J/	00:43	0-0	0	0.0000	1	0	0	0	0.0000
4- Ciezki S/ 11- Camden A/ 20- Marisa M/ 23- Thompson T/ 33- Cash J/	00:36	2-0	2	3.3333	0	0	0	1	2.0000
1- Brigham A/ 4- Ciezki S/ 20- Marisa M/ 23- Thompson T/ 24- Williamson A/	00:14	0-1	-1	0.0000	0	0	1	0	0.0000
4- Ciezki S/ 5- Kapinus L/ 10- Pinto C/ 23- Thompson T/ 24- Williamson A/	00:11	1-0	1	5.4545	0	0	0	0	1.1364



Penn St. at Drexel

12/18/22 John A. Daskalakis Athletic Center, Philadelphia, Pa.
2022-23 Women's Basketball

Game Time: 2:00 PM
Game Duration: 2:18
Attendance: 989

Officials: Timothy Bryant, Gerda Gatling, Brandon Appel

Drexel

Lineup	Time	Score	Score Diff	Pts/Min	Reb	Stl	Tov	Ass	PPP
1- Washington K/ 2- Saatman H/ 12- O'Neill G/ 21- Valentine J/ 22- Hendrixson M/	15:05	27-29	-2	1.7901	7	4	5	7	1.1011
1- Washington K/ 10- Borcky B/ 12- O'Neill G/ 21- Valentine J/ 22- Hendrixson M/	10:24	18-19	-1	1.7308	6	1	3	3	1.1509
1- Washington K/ 2- Saatman H/ 5- Hodges C/ 12- O'Neill G/ 22- Hendrixson M/	07:52	12-11	1	1.5254	4	1	2	4	1.0309
1- Washington K/ 10- Borcky B/ 13- Sweeney E/ 21- Valentine J/ 22- Hendrixson M/	03:35	6-7	-1	1.6744	2	2	1	2	0.8571
2- Saatman H/ 10- Borcky B/ 12- O'Neill G/ 21- Valentine J/ 22- Hendrixson M/	03:09	11-6	5	3.4921	1	2	0	3	2.2541
1- Washington K/ 2- Saatman H/ 10- Borcky B/ 12- O'Neill G/ 22- Hendrixson M/	02:01	5-2	3	2.4793	2	0	0	1	1.2887
1- Washington K/ 2- Saatman H/ 5- Hodges C/ 10- Borcky B/ 12- O'Neill G/	01:10	4-2	2	3.4286	1	0	0	0	2.2727
1- Washington K/ 10- Borcky B/ 12- O'Neill G/ 13- Sweeney E/ 21- Valentine J/	01:09	2-4	-2	1.7391	0	1	0	0	2.0000
5- Hodges C/ 10- Borcky B/ 12- O'Neill G/ 13- Sweeney E/ 22- Hendrixson M/	00:20	1-1	0	3.0000	0	0	0	0	1.1364
1- Washington K/ 5- Hodges C/ 10- Borcky B/ 12- O'Neill G/ 22- Hendrixson M/	00:13	0-1	-1	0.0000	0	0	1	0	0.0000
5- Hodges C/ 10- Borcky B/ 12- O'Neill G/ 21- Valentine J/ 22- Hendrixson M/	00:02	0-0	0	0.0000	0	0	0	0	0.0000