



Maryland at Penn St.

01/30/22 Bryce Jordan Center, University Park, Pa.
2021-22 Women's Basketball

Game Time: 2:00 PM
Game Duration: 1:36
Attendance: 2,678

Officials: Tiara Cruse, Bruce Morris, Angel Kent

Maryland - 82

Record: 15-6 (7-3)

NO.	Name	Min	FG			Rebounds			Fouls		TP	AS	TO	ST	Blocks		+/-
			M-A	M-A	M-A	OR	DR	TOT	PF	FD					BS	BA	
10	Angel Reese	F 21:51	7-12	0-0	2-4	3	1	4	3	2	16	2	1	1	1	1	12
55	Chloe Bibby	F 36:04	7-15	2-3	1-2	6	4	10	0	2	17	1	2	2	0	1	7
1	Diamond Miller	G 33:19	7-16	1-6	4-6	3	3	6	2	3	19	4	4	3	1	2	12
11	Katie Benzan	G 32:16	3-7	2-6	0-0	0	3	3	4	1	8	3	0	2	0	0	9
15	Ashley Owusu	G 25:20	1-5	0-1	0-0	0	2	2	2	0	2	1	4	2	0	0	8
2	Mimi Collins	21:51	7-12	0-0	0-0	4	0	4	0	0	14	0	1	1	0	1	2
0	Shyanne Sellers	29:19	3-8	0-3	0-0	2	1	3	1	1	6	9	0	5	0	1	5
Team						3	0	3			0		0				
Totals			35-75	5-19	7-12	21	14	35	12	9	82	20	12	16	2	6	11

Technical Fouls::NONE

Shooting By Period		
1 st FG%	12-24	50.0%
3PT%	1-6	16.7%
FT%	2-2	100%
2 nd FG%	8-18	44.4%
3PT%	3-5	60.0%
FT%	2-2	100%
3 rd FG%	7-16	43.8%
3PT%	1-4	25.0%
FT%	1-2	50%
4 th FG%	8-17	47.1%
3PT%	0-4	0.0%
FT%	2-6	33.3%
GM FG%	35-75	46.7%
3PT%	5-19	26.3%
FT%	7-12	58.3%

Dead Ball Rebounds: 4, 0

Penn St. - 71

Record: 9-11 (3-7)

NO.	Name	Min	FG			Rebounds			Fouls		TP	AS	TO	ST	Blocks		+/-
			M-A	M-A	M-A	OR	DR	TOT	PF	FD					BS	BA	
1	Ali Brigham	C 18:43	2-3	0-0	0-0	0	2	2	2	0	4	1	0	0	0	0	-4
5	Leilani Kapinus	G 31:42	5-10	1-2	3-6	3	4	7	1	5	14	2	5	1	3	1	3
20	Makenna Marisa	G 38:01	8-13	2-6	1-2	0	4	4	2	2	19	5	5	1	0	0	-15
23	Shay Hagans	G 17:10	2-5	0-1	0-0	1	1	2	0	0	4	1	3	1	0	0	-4
25	Kelly Jekot	G 36:47	6-11	4-8	0-0	0	3	3	2	1	16	5	2	2	1	1	-7
10	Tova Sabel	11:23	1-2	0-1	1-2	1	0	1	0	2	3	1	3	0	0	0	-15
11	Anna Camden	19:05	2-2	1-1	0-0	1	3	4	0	1	5	1	1	0	1	0	5
12	Kayla Thomas	16:58	3-3	0-0	0-0	0	0	0	2	1	6	0	0	1	1	0	-9
15	Maddie Burke	10:11	0-0	0-0	0-0	0	1	1	0	0	0	1	2	0	0	0	-9
Team						0	2	2			0		3				
Totals			29-49	8-19	5-10	6	20	26	9	12	71	17	24	6	6	2	-11

Technical Fouls::NONE

Shooting By Period		
1 st FG%	6-11	54.5%
3PT%	2-4	50.0%
FT%	0-0	0%
2 nd FG%	6-12	50.0%
3PT%	1-4	25.0%
FT%	2-4	50%
3 rd FG%	9-14	64.3%
3PT%	4-6	66.7%
FT%	1-2	50%
4 th FG%	8-12	66.7%
3PT%	1-5	20.0%
FT%	2-4	50%
GM FG%	29-49	59.2%
3PT%	8-19	42.1%
FT%	5-10	50.0%

Dead Ball Rebounds: 5, 0

	UMD	PSU
Biggest lead	19 (2 nd 0:01)	2 (1 st 8:26)
Best Scoring Run	13 (1 st 0:02)	7 (3 rd 0:31)
Lead Changes	2	
Times Tied	5	
Time with Lead	36:39	00:24

Points from	UMD	PSU
Turnovers	23	16
Paint	42	36
Second Chance	20	8
Fast Breaks	19	11
Bench	20	14

	Period by Period Scoring				
	1st	2nd	3rd	4th	TOT
UMD	27	21	16	18	82
PSU	14	15	23	19	71



Officials: Tiara Cruse, Bruce Morris, Angel Kent

Period 1

Quarter Starters:

PSU	1 Brigham A	5 Kapinus L	20 Marisa M	23 Hagans S	25 Jekot K
UMD	1 Miller D	10 Reese A	11 Benzan K	15 Owusu A	55 Bibby C

Game Time	PSU	Score	Diff	UMD
10:00	5 KAPINUS L jumpball lost			10 REESE A jumpball won
09:48		0-2	-2	55 BIBBY C 2pt FG outside the paint, jump shot made (2)
09:48				11 BENZAN K assist (1)
09:17	5 KAPINUS L turnover bad pass (1)			55 BIBBY C steal (1)
09:12	23 HAGANS S steal (1)			55 BIBBY C turnover lost ball (1)
09:07	23 HAGANS S 2pt FG fast break from turnover in the paint, layup made (2)	2-2	0	
08:55				10 REESE A 2pt FG in the paint, layup missed
08:52	25 JEKOT K defensive rebound (1)			
08:30	23 HAGANS S 2pt FG in the paint, layup missed			
08:27	5 KAPINUS L offensive rebound (1)			
08:26	5 KAPINUS L 2pt FG second chance in the paint, layup made (2)	4-2	2	
08:19				10 REESE A 2pt FG in the paint, jump shot missed
08:15				10 REESE A offensive rebound (1)
08:15		4-4	0	10 REESE A 2pt FG second chance in the paint, layup made (2)
07:58	5 KAPINUS L turnover lost ball (2)			11 BENZAN K steal (1)
07:51				15 OWUSU A 2pt FG from turnover in the paint, layup missed
07:49	1 BRIGHAM A defensive rebound (1)			
07:42	5 KAPINUS L 3pt FG , jump shot missed			
07:39				55 BIBBY C defensive rebound (1)
07:23	25 JEKOT K steal (1)			15 OWUSU A turnover bad pass (1)
07:16	25 JEKOT K 2pt FG fast break from turnover in the paint, layup made (2)	6-4	2	
07:05				10 REESE A 2pt FG in the paint, layup missed
07:03				10 REESE A offensive rebound (2)
07:03	1 BRIGHAM A foul shooting (1 - 1)			10 REESE A foul drawn (1)
07:03	1 BRIGHAM A substitution out			
07:03	5 KAPINUS L substitution out			
07:03	23 HAGANS S substitution out			
07:03	10 SABEL T substitution in			
07:03	11 CAMDEN A substitution in			
07:03	12 THOMAS K substitution in			
07:03				55 BIBBY C substitution out
07:03				2 COLLINS M substitution in
07:03		6-5	1	10 REESE A free throw 1 - 2 made (3)
07:03		6-6	0	10 REESE A free throw 2 - 2 made (4)
06:33	turnover shot clock (3)			
06:33				15 OWUSU A substitution out
06:33				0 SELLERS S substitution in
06:23		6-8	-2	2 COLLINS M 2pt FG from turnover outside the paint, jump shot made (2)
06:23				0 SELLERS S assist (1)
06:07	10 SABEL T 2pt FG in the paint, driving layup made (2)	8-8	0	



Officials: Tiara Cruse, Bruce Morris, Angel Kent

Game Time	PSU	Score	Diff	UMD
05:54		8-10	-2	2 COLLINS M 2pt FG outside the paint, jump shot made (4)
05:54				0 SELLERS S assist (2)
05:36	10 SABEL T turnover bad pass (1)			0 SELLERS S steal (1)
05:25				1 MILLER D 3pt FG from turnover, jump shot missed
05:22				0 SELLERS S offensive rebound (1)
05:19				0 SELLERS S 3pt FG from turnover second chance, jump shot missed
05:14				2 COLLINS M offensive rebound (1)
05:14				2 COLLINS M turnover (1)
05:14	10 SABEL T substitution out			
05:14	25 JEKOT K substitution out			
05:14	5 KAPINUS L substitution in			
05:14	23 HAGANS S substitution in			
05:14				10 REESE A substitution out
05:14				55 BIBBY C substitution in
04:56	20 MARISA M 3pt FG from turnover, jump shot missed			
04:52				11 BENZAN K defensive rebound (1)
04:43				11 BENZAN K 3pt FG , jump shot missed
04:37				1 MILLER D offensive rebound (1)
04:37				1 MILLER D 2pt FG second chance in the paint, jump shot blocked
04:37	11 CAMDEN A block (1)			
04:37				offensive rebound (8)
04:37	Timeout media			
04:37	11 CAMDEN A substitution out			
04:37	12 THOMAS K substitution out			
04:37	1 BRIGHAM A substitution in			
04:37	15 BURKE M substitution in			
04:37				11 BENZAN K substitution out
04:37				15 OWUSU A substitution in
04:31		8-12	-4	2 COLLINS M 2pt FG second chance outside the paint, jump shot made (6)
04:13	20 MARISA M foul drawn (1)			15 OWUSU A foul personal (1 - 1)
04:05	1 BRIGHAM A 2pt FG in the paint, layup missed			
04:02				0 SELLERS S defensive rebound (2)
03:58				15 OWUSU A turnover bad pass (2)
03:32	23 HAGANS S turnover travel (1)			
03:32	23 HAGANS S substitution out			
03:32	25 JEKOT K substitution in			
03:32				1 MILLER D substitution out
03:32				11 BENZAN K substitution in
03:16		8-14	-6	55 BIBBY C 2pt FG from turnover outside the paint, jump shot made (4)
03:16				0 SELLERS S assist (3)
02:55	20 MARISA M 3pt FG , jump shot made (3)	11-14	-3	
02:55	25 JEKOT K assist (1)			
02:43				0 SELLERS S 3pt FG , jump shot missed
02:40	20 MARISA M defensive rebound (1)			
02:33	20 MARISA M 3pt FG , jump shot made (6)	14-14	0	
02:33	25 JEKOT K assist (2)			



Officials: Tiara Cruse, Bruce Morris, Angel Kent

Game Time	PSU	Score	Diff	UMD
02:21		14-16	-2	2 COLLINS M 2pt FG outside the paint, jump shot made (8)
02:21				0 SELLERS S assist (4)
02:05	20 MARISA M turnover bad pass (1)			2 COLLINS M steal (1)
01:58		14-18	-4	55 BIBBY C 2pt FG fast break from turnover in the paint, layup made (6)
01:58				0 SELLERS S assist (5)
01:42	25 JEKOT K turnover lost ball (1)			0 SELLERS S steal (2)
01:42	25 JEKOT K foul personal (1 - 2)			0 SELLERS S foul drawn (1)
01:42	1 BRIGHAM A substitution out			
01:42	12 THOMAS K substitution in			
01:42				2 COLLINS M substitution out
01:42				10 REESE A substitution in
01:42				0 SELLERS S substitution out
01:42				1 MILLER D substitution in
01:31		14-20	-6	55 BIBBY C 2pt FG from turnover outside the paint, jump shot made (8)
01:31				1 MILLER D assist (1)
01:20	5 KAPINUS L turnover bad pass (3)			55 BIBBY C steal (2)
01:15		14-23	-9	55 BIBBY C 3pt FG fast break from turnover, jump shot made (11)
01:11	Timeout 30 Sec			
01:11	5 KAPINUS L substitution out			
01:11	10 SABEL T substitution in			
01:00	20 MARISA M turnover out of bounds (2)			
01:00	10 SABEL T substitution out			
01:00	23 HAGANS S substitution in			
00:47				10 REESE A 2pt FG from turnover in the paint, layup blocked
00:47	25 JEKOT K block (1)			
00:43				10 REESE A offensive rebound (3)
00:42				10 REESE A 2pt FG from turnover second chance in the paint, layup missed
00:39				55 BIBBY C offensive rebound (2)
00:39				11 BENZAN K 3pt FG from turnover second chance, jump shot missed
00:35				55 BIBBY C offensive rebound (3)
00:34		14-25	-11	1 MILLER D 2pt FG from turnover second chance in the paint, layup made (2)
00:34				55 BIBBY C assist (1)
00:11	20 MARISA M 2pt FG in the paint, layup missed			
00:09				55 BIBBY C defensive rebound (4)
00:02		14-27	-13	10 REESE A 2pt FG fast break in the paint, layup made (6)
00:02				1 MILLER D assist (2)
END OF PERIOD				
PSU 14-27 UMD				



Officials: Tiara Cruse, Bruce Morris, Angel Kent

Maryland - 27

NO.	Name	F	Min	FG			Rebounds			Fouls		TP	AS	TO	ST	Blocks		+/-
				M-A	M-A	M-A	OR	DR	TOT	PF	FD					BS	BA	
10	Angel Reese	F	06:28	2-7	0-0	2-2	3	0	3	0	1	6	0	0	0	0	1	11
55	Chloe Bibby	F	08:11	5-5	1-1	0-0	2	2	4	0	0	11	1	1	2	0	0	9
1	Diamond Miller	G	08:10	1-3	0-1	0-0	1	0	1	0	0	2	2	0	0	0	1	13
11	Katie Benzan	G	08:55	0-2	0-2	0-0	0	1	1	0	0	0	1	0	1	0	0	11
15	Ashley Owusu	G	08:04	0-1	0-0	0-0	0	0	0	1	0	0	0	2	0	0	0	11
2	Mimi Collins		05:21	4-4	0-0	0-0	1	0	1	0	0	8	0	1	1	0	0	6
0	Shyanne Sellers		04:51	0-2	0-2	0-0	1	1	2	0	1	0	5	0	2	0	0	4
Team							1	0	1			0		0				
Totals				12-24	1-6	2-2	9	4	13	1	2	27	9	4	6	0	2	13

Shooting By Period		
1st FG%	12-24	50.0%
3PT%	1-6	16.7%
FT%	2-2	100%
GM FG%	12-24	50.0%
3PT%	1-6	16.7%
FT%	2-2	100.0%

Dead Ball Rebounds: 0, 0

Technical Fouls::NONE

Penn St. - 14

NO.	Name	C	Min	FG			Rebounds			Fouls		TP	AS	TO	ST	Blocks		+/-
				M-A	M-A	M-A	OR	DR	TOT	PF	FD					BS	BA	
1	Ali Brigham	C	05:52	0-1	0-0	0-0	0	1	1	1	0	0	0	0	0	0	0	0
5	Leilani Kapinus	G	07:00	1-2	0-1	0-0	1	0	1	0	0	2	0	3	0	0	0	-5
20	Makenna Marisa	G	10:00	2-4	2-3	0-0	0	1	1	0	1	6	0	2	0	0	0	-13
23	Shay Hagans	G	05:39	1-2	0-0	0-0	0	0	0	0	0	2	0	1	1	0	0	-4
25	Kelly Jekot	G	08:18	1-1	0-0	0-0	0	1	1	1	0	2	2	1	1	1	0	-11
10	Tova Sabel		02:00	1-1	0-0	0-0	0	0	0	0	0	2	0	1	0	0	0	-4
11	Anna Camden		02:26	0-0	0-0	0-0	0	0	0	0	0	0	0	0	0	1	0	-4
12	Kayla Thomas		04:08	0-0	0-0	0-0	0	0	0	0	0	0	0	0	0	0	0	-13
15	Maddie Burke		04:37	0-0	0-0	0-0	0	0	0	0	0	0	0	0	0	0	0	-11
Team							0	0	0			0		1				
Totals				6-11	2-4	0-0	1	3	4	2	1	14	2	9	2	2	0	-13

Shooting By Period		
1st FG%	6-11	54.5%
3PT%	2-4	50.0%
FT%	0-0	0%
GM FG%	6-11	54.5%
3PT%	2-4	50.0%
FT%	0-0	0.0%

Dead Ball Rebounds: 0, 0

Technical Fouls::NONE

	UMD	PSU
Biggest lead	13 (1 st 0:02)	2 (1 st 8:26)
Best Scoring Run	13(1 st 0:02)	6(1 st 2:33)
Lead Changes	2	
Times Tied	5	
Time with Lead	06:39	00:24

Points from	UMD	PSU
Turnovers	13	4
Paint	8	8
Second Chance	8	2
Fast Breaks	7	4
Bench	8	2

	Period by Period Scoring				
	1st	2nd	3rd	4th	TOT
UMD	27	21	16	18	82
PSU	14	15	23	19	71



Officials: Tiara Cruse, Bruce Morris, Angel Kent

Period 2

Quarter Starters:

PSU	1 Brigham A	5 Kapinus L	20 Marisa M	23 Hagans S	25 Jekot K
UMD	1 Miller D	10 Reese A	11 Benzan K	15 Owusu A	55 Bibby C

Game Time	PSU	Score	Diff	UMD
10:00	12 THOMAS K substitution out			
10:00	15 BURKE M substitution out			
10:00	1 BRIGHAM A substitution in			
10:00	5 KAPINUS L substitution in			
09:46	25 JEKOT K 3pt FG , jump shot made (5)	17-27	-10	
09:46	20 MARISA M assist (1)			
09:18		17-30	-13	11 BENZAN K 3pt FG , jump shot made (3)
09:18				10 REESE A assist (1)
09:06	25 JEKOT K turnover bad pass (2)			10 REESE A steal (1)
08:59				55 BIBBY C 3pt FG from turnover, jump shot missed
08:55	23 HAGANS S defensive rebound (1)			
08:39	20 MARISA M 3pt FG , jump shot missed			
08:36				15 OWUSU A defensive rebound (1)
08:28				55 BIBBY C 2pt FG outside the paint, jump shot missed
08:24	5 KAPINUS L defensive rebound (2)			
08:20	5 KAPINUS L 2pt FG in the paint, layup missed			
08:14	5 KAPINUS L offensive rebound (3)			
08:14	5 KAPINUS L 2pt FG second chance in the paint, layup missed			
08:13				1 MILLER D defensive rebound (2)
08:12	20 MARISA M steal (1)			1 MILLER D turnover bad pass (1)
08:06	20 MARISA M 2pt FG fast break from turnover outside the paint, jump shot made (8)	19-30	-11	
07:48				1 MILLER D 3pt FG , jump shot blocked
07:48	5 KAPINUS L block (1)			
07:45	25 JEKOT K defensive rebound (2)			
07:45	25 JEKOT K foul drawn (1)			10 REESE A foul personal (1 - 1)
07:45	1 BRIGHAM A substitution out			
07:45	11 CAMDEN A substitution in			
07:45				1 MILLER D substitution out
07:45				10 REESE A substitution out
07:45				0 SELLERS S substitution in
07:45				2 COLLINS M substitution in
07:15	25 JEKOT K 2pt FG in the paint, pull up jump shot made (7)	21-30	-9	
06:58				55 BIBBY C 2pt FG outside the paint, jump shot blocked
06:58	5 KAPINUS L block (2)			
06:58				offensive rebound (16)
06:52		21-32	-11	15 OWUSU A 2pt FG second chance in the paint, jump shot made (2)
06:20	20 MARISA M 3pt FG , jump shot missed			
06:18				55 BIBBY C defensive rebound (5)
06:09				2 COLLINS M 2pt FG outside the paint, jump shot missed
06:07	defensive rebound (9)			
05:52	23 HAGANS S turnover lost ball (2)			0 SELLERS S steal (3)



Officials: Tiara Cruse, Bruce Morris, Angel Kent

Game Time	PSU	Score	Diff	UMD
05:46				2 COLLINS M 2pt FG from turnover outside the paint, jump shot missed
05:43	5 KAPINUS L defensive rebound (4)			
05:39	11 CAMDEN A turnover lost ball (1)			
05:39	23 HAGANS S substitution out			
05:39	25 JEKOT K substitution out			
05:39	10 SABEL T substitution in			
05:39	15 BURKE M substitution in			
05:39				11 BENZAN K substitution out
05:39				55 BIBBY C substitution out
05:39				1 MILLER D substitution in
05:39				10 REESE A substitution in
05:17				15 OWUSU A 2pt FG from turnover outside the paint, jump shot missed
05:14	20 MARISA M defensive rebound (2)			
05:10	5 KAPINUS L turnover bad pass (4)			15 OWUSU A steal (1)
05:06	20 MARISA M foul shooting (1 - 1)			1 MILLER D foul drawn (1)
05:06	11 CAMDEN A substitution out			
05:06	1 BRIGHAM A substitution in			
05:06		21-33	-12	1 MILLER D free throw fast break 1 - 2 made (3)
05:06		21-34	-13	1 MILLER D free throw fast break 2 - 2 made (4)
04:55	20 MARISA M 2pt FG in the paint, jump shot made (10)	23-34	-11	
04:55	1 BRIGHAM A assist (1)			
04:34				1 MILLER D 2pt FG in the paint, layup missed
04:32	1 BRIGHAM A defensive rebound (2)			
04:25	15 BURKE M turnover lost ball (1)			1 MILLER D steal (1)
04:18		23-36	-13	0 SELLERS S 2pt FG fast break from turnover in the paint, layup made (2)
04:18				1 MILLER D assist (3)
04:08	5 KAPINUS L foul drawn (1)			1 MILLER D foul personal (1 - 2)
04:08	Timeout media			
04:08	15 BURKE M substitution out			
04:08	25 JEKOT K substitution in			
04:08				2 COLLINS M substitution out
04:08				15 OWUSU A substitution out
04:08				11 BENZAN K substitution in
04:08				55 BIBBY C substitution in
04:06	1 BRIGHAM A 2pt FG in the paint, layup made (2)	25-36	-11	
04:06	25 JEKOT K assist (3)			
03:50		25-38	-13	10 REESE A 2pt FG in the paint, layup made (8)
03:34	5 KAPINUS L 2pt FG in the paint, layup blocked			
03:34				1 MILLER D block (1)
03:29				1 MILLER D defensive rebound (3)
03:18		25-41	-16	11 BENZAN K 3pt FG , jump shot made (6)
03:18				10 REESE A assist (2)
02:56	20 MARISA M 2pt FG outside the paint, jump shot made (12)	27-41	-14	
02:51		27-43	-16	10 REESE A 2pt FG fast break in the paint, layup made (10)
02:51				11 BENZAN K assist (2)
02:45	20 MARISA M turnover bad pass (3)			0 SELLERS S steal (4)
02:30				1 MILLER D 2pt FG from turnover in the paint, jump shot missed



Officials: Tiara Cruse, Bruce Morris, Angel Kent

Game Time	PSU	Score	Diff	UMD
02:27	25 JEKOT K defensive rebound (3)			
01:59	5 KAPINUS L foul drawn (2)			11 BENZAN K foul shooting (1 - 3)
01:59				1 MILLER D substitution out
01:59				10 REESE A substitution out
01:59				2 COLLINS M substitution in
01:59				15 OWUSU A substitution in
01:59	5 KAPINUS L free throw 1 - 2 missed			
01:59	offensive dead ball rebound (1)			
01:59	5 KAPINUS L free throw 2 - 2 made (3)	28-43	-15	
01:59	5 KAPINUS L substitution out			
01:59	23 HAGANS S substitution in			
01:36		28-45	-17	2 COLLINS M 2pt FG outside the paint, jump shot made (10)
01:03	10 SABEL T foul drawn (1)			11 BENZAN K foul shooting (2 - 4)
01:03				11 BENZAN K substitution out
01:03				1 MILLER D substitution in
01:03	10 SABEL T free throw 1 - 2 missed			
01:03	offensive dead ball rebound (2)			
01:03	10 SABEL T free throw 2 - 2 made (3)	29-45	-16	
00:53				15 OWUSU A 2pt FG outside the paint, jump shot missed
00:51	defensive rebound (14)			
00:24	23 HAGANS S 3pt FG , jump shot missed			
00:21				15 OWUSU A defensive rebound (2)
00:01		29-48	-19	1 MILLER D 3pt FG , jump shot made (7)
END OF PERIOD				
PSU 29-48 UMD				



Officials: Tiara Cruse, Bruce Morris, Angel Kent

Maryland - 21

NO.	Name	F	Min	FG			Rebounds			Fouls		TP	AS	TO	ST	Blocks		+/-
				M-A	3P	FT	OR	DR	TOT	PF	FD					BS	BA	
10	Angel Reese	F	05:55	2-2	0-0	0-0	0	0	0	1	0	4	2	0	1	0	0	3
55	Chloe Bibby	F	08:29	0-3	0-1	0-0	0	1	1	0	0	0	0	0	0	0	1	4
1	Diamond Miller	G	06:58	1-4	1-2	2-2	0	2	2	1	1	5	1	1	1	1	1	5
11	Katie Benzan	G	07:26	2-2	2-2	0-0	0	0	0	2	0	6	1	0	0	0	0	2
15	Ashley Owusu	G	07:51	1-3	0-0	0-0	0	2	2	0	0	2	0	0	1	0	0	3
0	Shyanne Sellers		07:45	1-1	0-0	0-0	0	0	0	0	0	2	0	0	2	0	0	8
2	Mimi Collins		05:36	1-3	0-0	0-0	0	0	0	0	0	2	0	0	0	0	0	5
Team							1	0	1			0		0				
Totals				8-18	3-5	2-2	1	5	6	4	1	21	4	1	5	1	2	6

Shooting By Period		
2nd FG%	8-18	44.4%
3PT%	3-5	60.0%
FT%	2-2	100%
GM FG%	8-18	44.4%
3PT%	3-5	60.0%
FT%	2-2	100.0%

Dead Ball Rebounds: 0, 0

Technical Fouls::NONE

Penn St. - 15

NO.	Name	C	Min	FG			Rebounds			Fouls		TP	AS	TO	ST	Blocks		+/-
				M-A	3P	FT	OR	DR	TOT	PF	FD					BS	BA	
1	Ali Brigham	C	07:21	1-1	0-0	0-0	0	1	1	0	0	2	1	0	0	0	0	-6
5	Leilani Kapinus	G	08:01	0-3	0-0	1-2	1	2	3	0	2	1	0	1	0	2	1	-2
20	Makenna Marisa	G	10:00	3-5	0-2	0-0	0	1	1	1	0	6	1	1	1	0	0	-6
23	Shay Hagans	G	06:20	0-1	0-1	0-0	0	1	1	0	0	0	0	1	0	0	0	-2
25	Kelly Jekot	G	08:29	2-2	1-1	0-0	0	2	2	0	1	5	1	1	0	0	0	-4
12	Kayla Thomas		00:00	0-0	0-0	0-0	0	0	0	0	0	0	0	0	0	0	0	0
11	Anna Camden		02:39	0-0	0-0	0-0	0	0	0	0	0	0	0	1	0	0	0	0
10	Tova Sabel		05:39	0-0	0-0	1-2	0	0	0	0	1	1	0	0	0	0	0	-8
15	Maddie Burke		01:31	0-0	0-0	0-0	0	0	0	0	0	0	0	1	0	0	0	-2
Team							0	2	2			0		0				
Totals				6-12	1-4	2-4	1	9	10	1	4	15	3	6	1	2	1	-6

Shooting By Period		
2nd FG%	6-12	50.0%
3PT%	1-4	25.0%
FT%	2-4	50%
GM FG%	6-12	50.0%
3PT%	1-4	25.0%
FT%	2-4	50.0%

Dead Ball Rebounds: 2, 0

Technical Fouls::NONE

	UMD	PSU
Biggest lead	19 (2 nd 0:01)	0 (1 st 10:00)
Best Scoring Run	5(2 nd 3:18)	4(2 nd 7:15)
Lead Changes	0	
Times Tied	0	
Time with Lead	09:46	00:00

Points from	UMD	PSU
Turnovers	4	2
Paint	8	6
Second Chance	2	0
Fast Breaks	6	2
Bench	4	1

	Period by Period Scoring				
	1st	2nd	3rd	4th	TOT
UMD	27	21	16	18	82
PSU	14	15	23	19	71



Officials: Tiara Cruse, Bruce Morris, Angel Kent

Maryland - 48

NO.	Name	Min	FG			Rebounds			Fouls		TP	AS	TO	ST	Blocks		+/-
			M-A	3P	FT	OR	DR	TOT	PF	FD					BS	BA	
10	Angel Reese	F 12:23	4-9	0-0	2-2	3	0	3	1	1	10	2	0	1	0	1	14
55	Chloe Bibby	F 16:40	5-8	1-2	0-0	2	3	5	0	0	11	1	1	2	0	1	13
1	Diamond Miller	G 15:08	2-7	1-3	2-2	1	2	3	1	1	7	3	1	1	1	2	18
11	Katie Benzan	G 16:21	2-4	2-4	0-0	0	1	1	2	0	6	2	0	1	0	0	13
15	Ashley Owusu	G 15:55	1-4	0-0	0-0	0	2	2	1	0	2	0	2	1	0	0	14
2	Mimi Collins	10:57	5-7	0-0	0-0	1	0	1	0	0	10	0	1	1	0	0	11
0	Shyanne Sellers	12:36	1-3	0-2	0-0	1	1	2	0	1	2	5	0	4	0	0	12
Team						2	0	2			0		0				
Totals			20-42	4-11	4-4	10	9	19	5	3	48	13	5	11	1	4	19

Shooting By Period		
1st FG%	12-24	50.0%
3PT%	1-6	16.7%
FT%	2-2	100%
2nd FG%	8-18	44.4%
3PT%	3-5	60.0%
FT%	2-2	100%
GM FG%	20-42	47.6%
3PT%	4-11	36.4%
FT%	4-4	100.0%

Dead Ball Rebounds: 0, 0

Technical Fouls::NONE

Penn St. - 29

NO.	Name	Min	FG			Rebounds			Fouls		TP	AS	TO	ST	Blocks		+/-
			M-A	3P	FT	OR	DR	TOT	PF	FD					BS	BA	
1	Ali Brigham	C 13:13	1-2	0-0	0-0	0	2	2	1	0	2	1	0	0	0	0	-6
5	Leilani Kapinus	G 15:01	1-5	0-1	1-2	2	2	4	0	2	3	0	4	0	2	1	-7
20	Makenna Marisa	G 20:00	5-9	2-5	0-0	0	2	2	1	1	12	1	3	1	0	0	-19
23	Shay Hagans	G 11:59	1-3	0-1	0-0	0	1	1	0	0	2	0	2	1	0	0	-6
25	Kelly Jekot	G 16:47	3-3	1-1	0-0	0	3	3	1	1	7	3	2	1	1	0	-15
10	Tova Sabel	07:39	1-1	0-0	1-2	0	0	0	0	1	3	0	1	0	0	0	-12
11	Anna Camden	05:05	0-0	0-0	0-0	0	0	0	0	0	0	0	1	0	1	0	-4
12	Kayla Thomas	04:08	0-0	0-0	0-0	0	0	0	0	0	0	0	0	0	0	0	-13
15	Maddie Burke	06:08	0-0	0-0	0-0	0	0	0	0	0	0	0	1	0	0	0	-13
Team						0	2	2			0		1				
Totals			12-23	3-8	2-4	2	12	14	3	5	29	5	15	3	4	1	-19

Shooting By Period		
1st FG%	6-11	54.5%
3PT%	2-4	50.0%
FT%	0-0	0%
2nd FG%	6-12	50.0%
3PT%	1-4	25.0%
FT%	2-4	50%
GM FG%	12-23	52.2%
3PT%	3-8	37.5%
FT%	2-4	50.0%

Dead Ball Rebounds: 2, 0

Technical Fouls::NONE

	UMD	PSU
Biggest lead	19 (2 nd 0:01)	2 (1 st 8:26)
Best Scoring Run	13 (1 st 0:02)	6 (1 st 2:33)
Lead Changes	2	
Times Tied	5	
Time with Lead	16:39	00:24

Points from	UMD	PSU
Turnovers	17	6
Paint	16	14
Second Chance	10	2
Fast Breaks	13	6
Bench	12	3

	Period by Period Scoring				
	1st	2nd	3rd	4th	TOT
UMD	27	21	16	18	82
PSU	14	15	23	19	71



Period 3

Quarter Starters:

PSU	1 Brigham A	5 Kapinus L	20 Marisa M	23 Hagans S	25 Jekot K
UMD	1 Miller D	10 Reese A	11 Benzan K	15 Owusu A	55 Bibby C

Game Time	PSU	Score	Diff	UMD
10:00	10 SABEL T substitution out			
10:00	5 KAPINUS L substitution in			
10:00				0 SELLERS S substitution out
10:00				2 COLLINS M substitution out
10:00				10 REESE A substitution in
10:00				11 BENZAN K substitution in
09:48				10 REESE A turnover bad pass (1)
09:17	20 MARISA M 2pt FG from turnover in the paint, pull up jump shot made (14)	31-48	-17	
09:04		31-50	-19	10 REESE A 2pt FG in the paint, layup made (12)
09:04				11 BENZAN K assist (3)
08:54	25 JEKOT K 3pt FG , jump shot missed			
08:51				55 BIBBY C defensive rebound (6)
08:46				1 MILLER D turnover bad pass (2)
08:15	23 HAGANS S 2pt FG from turnover in the paint, layup missed			
08:14	23 HAGANS S offensive rebound (2)			
08:14	23 HAGANS S turnover travel (3)			
08:14				10 REESE A substitution out
08:14				2 COLLINS M substitution in
08:02				11 BENZAN K 3pt FG from turnover, jump shot missed
07:59				55 BIBBY C offensive rebound (7)
07:57	5 KAPINUS L steal (1)			55 BIBBY C turnover lost ball (2)
07:53	23 HAGANS S 2pt FG fast break from turnover in the paint, layup made (4)	33-50	-17	
07:53	20 MARISA M assist (2)			
07:43		33-52	-19	1 MILLER D 2pt FG fast break in the paint, layup made (9)
07:30	25 JEKOT K 3pt FG , jump shot made (10)	36-52	-16	
07:30	20 MARISA M assist (3)			
07:09				1 MILLER D 2pt FG outside the paint, jump shot missed
07:04				2 COLLINS M offensive rebound (2)
06:59				55 BIBBY C 2pt FG second chance outside the paint, jump shot missed
06:54				2 COLLINS M offensive rebound (3)
06:54				2 COLLINS M 2pt FG second chance in the paint, layup blocked
06:54	5 KAPINUS L block (3)			
06:52				2 COLLINS M offensive rebound (4)
06:51		36-54	-18	2 COLLINS M 2pt FG second chance in the paint, layup made (12)
06:43	5 KAPINUS L foul drawn (3)			11 BENZAN K foul shooting (3 - 1)
06:43	1 BRIGHAM A substitution out			
06:43	11 CAMDEN A substitution in			
06:43				15 OWUSU A substitution out
06:43				0 SELLERS S substitution in
06:43	5 KAPINUS L free throw 1 - 2 missed			



Officials: Tiara Cruse, Bruce Morris, Angel Kent

Game Time	PSU	Score	Diff	UMD
06:43	offensive dead ball rebound (3)			
06:43	5 KAPINUS L free throw 2 - 2 made (4)	37-54	-17	
06:22		37-56	-19	1 MILLER D 2pt FG in the paint, layup made (11)
06:22				0 SELLERS S assist (6)
05:54	25 JEKOT K 3pt FG , jump shot missed			
05:50				11 BENZAN K defensive rebound (2)
05:44				2 COLLINS M 2pt FG outside the paint, jump shot missed
05:40	11 CAMDEN A defensive rebound (1)			
05:20	5 KAPINUS L 3pt FG , jump shot made (7)	40-56	-16	
05:20	23 HAGANS S assist (1)			
05:06				55 BIBBY C 2pt FG in the paint, layup missed
05:06				1 MILLER D offensive rebound (4)
05:03	5 KAPINUS L foul shooting (1 - 1)			1 MILLER D foul drawn (2)
05:03	5 KAPINUS L substitution out			
05:03	23 HAGANS S substitution out			
05:03	10 SABEL T substitution in			
05:03	12 THOMAS K substitution in			
05:03				2 COLLINS M substitution out
05:03				11 BENZAN K substitution out
05:03				10 REESE A substitution in
05:03				15 OWUSU A substitution in
05:03				1 MILLER D free throw 1 - 2 missed
05:03				offensive dead ball rebound (1)
05:03		40-57	-17	1 MILLER D free throw 2 - 2 made (12)
04:58	10 SABEL T turnover lost ball (2)			15 OWUSU A steal (2)
04:52	12 THOMAS K steal (1)			15 OWUSU A turnover bad pass (3)
04:42	11 CAMDEN A 3pt FG from turnover, jump shot made (3)	43-57	-14	
04:42	10 SABEL T assist (1)			
04:29		43-59	-16	55 BIBBY C 2pt FG in the paint, jump shot made (13)
04:29				0 SELLERS S assist (7)
04:03	12 THOMAS K foul drawn (1)			0 SELLERS S foul personal (1 - 2)
04:03	Timeout media			
04:03	10 SABEL T substitution out			
04:03	15 BURKE M substitution in			
04:03	turnover sec 5 (18)			
03:51				15 OWUSU A 3pt FG from turnover, jump shot missed
03:46	15 BURKE M defensive rebound (1)			
03:44	20 MARISA M 2pt FG fast break in the paint, layup made (16)	45-59	-14	
03:44	15 BURKE M assist (1)			
03:29		45-61	-16	10 REESE A 2pt FG in the paint, jump shot made (14)
03:29				0 SELLERS S assist (8)
02:56	25 JEKOT K 2pt FG outside the paint, jump shot blocked			
02:56				10 REESE A block (1)
02:56	offensive dead ball rebound (4)			
02:56	turnover shot clock (19)			
02:56	20 MARISA M substitution out			
02:56	5 KAPINUS L substitution in			
02:37				15 OWUSU A substitution out
02:37				11 BENZAN K substitution in



Officials: Tiara Cruse, Bruce Morris, Angel Kent

Game Time	PSU	Score	Diff	UMD
02:34				55 BIBBY C 2pt FG from turnover in the paint, jump shot missed
02:33	11 CAMDEN A defensive rebound (2)			
02:33	11 CAMDEN A foul drawn (1)			10 REESE A foul personal (2 - 3)
02:07	12 THOMAS K 2pt FG in the paint, jump shot made (2)	47-61	-14	
02:07	11 CAMDEN A assist (1)			
01:53	25 JEKOT K steal (2)			1 MILLER D turnover bad pass (3)
01:49	15 BURKE M turnover out of bounds (2)			
01:49				1 MILLER D substitution out
01:49				10 REESE A substitution out
01:49				2 COLLINS M substitution in
01:49				15 OWUSU A substitution in
01:36				11 BENZAN K 3pt FG from turnover, jump shot missed
01:31	5 KAPINUS L defensive rebound (5)			
01:06	5 KAPINUS L 2pt FG in the paint, jump shot missed			
01:03	5 KAPINUS L offensive rebound (6)			
01:02	5 KAPINUS L 2pt FG second chance in the paint, layup made (9)	49-61	-12	
00:56	5 KAPINUS L foul drawn (4)			15 OWUSU A foul offensive (2 - 4)
00:56				15 OWUSU A turnover offensive (4)
00:56	5 KAPINUS L substitution out			
00:56	20 MARISA M substitution in			
00:31	25 JEKOT K 3pt FG from turnover, jump shot made (13)	52-61	-9	
00:31	20 MARISA M assist (4)			
00:04		52-64	-12	55 BIBBY C 3pt FG , jump shot made (16)
00:04				15 OWUSU A assist (1)
END OF PERIOD				
PSU 52-64 UMD				



Maryland at Penn St.

01/30/22 Bryce Jordan Center, University Park, Pa.
2021-22 Women's Basketball

Game Time: 2:00 PM
Game Duration: 1:36
Attendance: 2,678

Officials: Tiara Cruse, Bruce Morris, Angel Kent

Maryland - 16

NO.	Name	F	Min	FG			Rebounds			Fouls		TP	AS	TO	ST	Blocks		+/-
				M-A	3P	FT	OR	DR	TOT	PF	FD					BS	BA	
10	Angel Reese	F	05:00	2-2	0-0	0-0	0	0	0	1	0	4	0	1	0	1	0	-2
55	Chloe Bibby	F	10:00	2-5	1-1	0-0	1	1	2	0	0	5	0	1	0	0	0	-7
1	Diamond Miller	G	08:11	2-3	0-0	1-2	1	0	1	0	1	5	0	2	0	0	0	-5
11	Katie Benzan	G	07:34	0-2	0-2	0-0	0	1	1	1	0	0	1	0	0	0	0	-7
15	Ashley Owusu	G	07:32	0-1	0-1	0-0	0	0	0	1	0	0	1	2	1	0	0	-3
2	Mimi Collins		05:00	1-3	0-0	0-0	3	0	3	0	0	2	0	0	0	0	1	-5
0	Shyanne Sellers		06:43	0-0	0-0	0-0	0	0	0	1	0	0	3	0	0	0	0	-6
Team							0	0	0			0		0				
Totals				7-16	1-4	1-2	5	2	7	4	1	16	5	6	1	1	1	-7

Shooting By Period		
3rd FG%	7-16	43.8%
3PT%	1-4	25.0%
FT%	1-2	50%
GM FG%	7-16	43.8%
3PT%	1-4	25.0%
FT%	1-2	50.0%

Dead Ball Rebounds: 1, 0

Technical Fouls::NONE

Penn St. - 23

NO.	Name	C	Min	FG			Rebounds			Fouls		TP	AS	TO	ST	Blocks		+/-
				M-A	3P	FT	OR	DR	TOT	PF	FD					BS	BA	
1	Ali Brigham	C	03:17	0-0	0-0	0-0	0	0	0	0	0	0	0	0	0	0	0	1
5	Leilani Kapinus	G	06:56	2-3	1-1	1-2	1	1	2	1	2	6	0	0	1	1	0	7
20	Makenna Marisa	G	08:01	2-2	0-0	0-0	0	0	0	0	0	4	3	0	0	0	0	3
23	Shay Hagans	G	04:57	1-2	0-0	0-0	1	0	1	0	0	2	1	1	0	0	0	3
25	Kelly Jekot	G	10:00	2-5	2-4	0-0	0	0	0	0	0	6	0	0	1	0	1	7
11	Anna Camden		06:43	1-1	1-1	0-0	0	2	2	0	1	3	1	0	0	0	0	6
10	Tova Sabel		01:00	0-0	0-0	0-0	0	0	0	0	0	0	1	1	0	0	0	0
12	Kayla Thomas		05:03	1-1	0-0	0-0	0	0	0	0	1	2	0	0	1	0	0	4
15	Maddie Burke		04:03	0-0	0-0	0-0	0	1	1	0	0	0	1	1	0	0	0	4
Team							0	0	0			0		2				
Totals				9-14	4-6	1-2	2	4	6	1	4	23	7	5	3	1	1	7

Shooting By Period		
3rd FG%	9-14	64.3%
3PT%	4-6	66.7%
FT%	1-2	50%
GM FG%	9-14	64.3%
3PT%	4-6	66.7%
FT%	1-2	50.0%

Dead Ball Rebounds: 2, 0

Technical Fouls::NONE

	UMD	PSU
Biggest lead	19 (3 rd 9:04)	0 (1 st 10:00)
Best Scoring Run	3(3 rd 0:04)	7(3 rd 0:31)
Lead Changes	0	
Times Tied	0	
Time with Lead	09:17	00:00

Points from	UMD	PSU
Turnovers	0	10
Paint	12	10
Second Chance	3	2
Fast Breaks	2	4
Bench	2	5

Period by Period Scoring					
	1st	2nd	3rd	4th	TOT
UMD	27	21	16	18	82
PSU	14	15	23	19	71



Officials: Tiara Cruse, Bruce Morris, Angel Kent

Period 4

Quarter Starters:

PSU	5 Kapinus L	11 Camden A	12 Thomas K	20 Marisa M	25 Jekot K
UMD	0 Sellers S	1 Miller D	2 Collins M	11 Benzan K	55 Bibby C

Game Time	PSU	Score	Diff	UMD
10:00	15 BURKE M substitution out			
10:00	5 KAPINUS L substitution in			
10:00				15 OWUSU A substitution out
10:00				1 MILLER D substitution in
09:46	5 KAPINUS L turnover bad pass (5)			0 SELLERS S steal (5)
09:41		52-66	-14	0 SELLERS S 2pt FG fast break from turnover in the paint, layup made (4)
09:16	20 MARISA M 2pt FG outside the paint, jump shot made (18)	54-66	-12	
09:16	25 JEKOT K assist (4)			
08:59				55 BIBBY C 2pt FG outside the paint, jump shot missed
08:56				55 BIBBY C offensive rebound (8)
08:53				0 SELLERS S 3pt FG second chance, jump shot missed
08:52				55 BIBBY C offensive rebound (9)
08:52	25 JEKOT K foul personal (2 - 1)			55 BIBBY C foul drawn (1)
08:52				11 BENZAN K substitution out
08:52				15 OWUSU A substitution in
08:49	12 THOMAS K foul shooting (1 - 2)			1 MILLER D foul drawn (3)
08:49				1 MILLER D free throw 1 - 2 missed
08:49				offensive dead ball rebound (2)
08:49		54-67	-13	1 MILLER D free throw 2 - 2 made (13)
08:31	5 KAPINUS L 2pt FG in the paint, driving layup made (11)	56-67	-11	
08:14		56-69	-13	2 COLLINS M 2pt FG outside the paint, jump shot made (14)
08:14				0 SELLERS S assist (9)
07:51	12 THOMAS K 2pt FG in the paint, layup made (4)	58-69	-11	
07:51	25 JEKOT K assist (5)			
07:34				1 MILLER D 3pt FG , jump shot missed
07:31	11 CAMDEN A defensive rebound (3)			
07:13	25 JEKOT K 3pt FG , jump shot made (16)	61-69	-8	
07:13	20 MARISA M assist (5)			
07:13				Timeout 30 Sec
07:13				Timeout media
07:13				15 OWUSU A substitution out
07:13				11 BENZAN K substitution in
06:53				2 COLLINS M 2pt FG outside the paint, jump shot missed
06:50	20 MARISA M defensive rebound (3)			
06:37	25 JEKOT K 3pt FG , jump shot missed			
06:31				1 MILLER D defensive rebound (5)
06:26				0 SELLERS S 2pt FG in the paint, layup missed
06:22	20 MARISA M defensive rebound (4)			
06:02	20 MARISA M 3pt FG , jump shot missed			
06:00				11 BENZAN K defensive rebound (3)
05:55		61-71	-10	11 BENZAN K 2pt FG fast break in the paint, driving layup made (8)
05:47	25 JEKOT K 3pt FG , jump shot missed			



Officials: Tiara Cruse, Bruce Morris, Angel Kent

Game Time	PSU	Score	Diff	UMD
05:43	11 CAMDEN A offensive rebound (4)			
05:43	11 CAMDEN A 2pt FG second chance in the paint, layup made (5)	63-71	-8	
05:27				55 BIBBY C 2pt FG in the paint, jump shot missed
05:22				1 MILLER D offensive rebound (6)
05:22		63-73	-10	1 MILLER D 2pt FG second chance in the paint, layup made (15)
05:05	20 MARISA M turnover bad pass (4)			11 BENZAN K steal (2)
04:50				1 MILLER D 3pt FG from turnover, jump shot missed
04:47				0 SELLERS S offensive rebound (3)
04:46				0 SELLERS S 2pt FG from turnover second chance in the paint, layup blocked
04:46	12 THOMAS K block (1)			
04:41	5 KAPINUS L defensive rebound (7)			
04:42	5 KAPINUS L foul drawn (5)			11 BENZAN K foul shooting (4 - 1)
04:42	Timeout media			
04:42	12 THOMAS K substitution out			
04:42	1 BRIGHAM A substitution in			
04:42				2 COLLINS M substitution out
04:42				10 REESE A substitution in
04:42	5 KAPINUS L free throw fast break 1 - 2 made (12)	64-73	-9	
04:42	5 KAPINUS L free throw fast break 2 - 2 missed			
04:41				10 REESE A defensive rebound (4)
04:23		64-75	-11	1 MILLER D 2pt FG in the paint, driving layup made (17)
03:52	1 BRIGHAM A 2pt FG in the paint, layup made (4)	66-75	-9	
03:52	5 KAPINUS L assist (1)			
03:35				1 MILLER D 3pt FG , jump shot missed
03:34				offensive rebound (34)
03:34	5 KAPINUS L substitution out			
03:34	10 SABEL T substitution in			
03:27		66-77	-11	10 REESE A 2pt FG second chance in the paint, jump shot made (16)
03:27				1 MILLER D assist (4)
03:19	10 SABEL T turnover lost ball (3)			1 MILLER D steal (2)
03:19	jump ball situation			
03:19	1 BRIGHAM A substitution out			
03:19	11 CAMDEN A substitution out			
03:19	5 KAPINUS L substitution in			
03:19	12 THOMAS K substitution in			
03:04		66-79	-13	0 SELLERS S 2pt FG from turnover in the paint, layup made (6)
02:44	10 SABEL T 3pt FG , jump shot missed			
02:40	10 SABEL T offensive rebound (1)			
02:33	12 THOMAS K 2pt FG second chance in the paint, jump shot made (6)	68-79	-11	
02:33	5 KAPINUS L assist (2)			
02:12				1 MILLER D turnover travel (4)
01:57	10 SABEL T foul drawn (2)			1 MILLER D foul personal (2 - 2)
01:40	20 MARISA M turnover lost ball (5)			1 MILLER D steal (3)
01:20	12 THOMAS K foul shooting (2 - 3)			10 REESE A foul drawn (2)
01:20				10 REESE A free throw 1 - 2 missed
01:20				offensive dead ball rebound (3)



Officials: Tiara Cruse, Bruce Morris, Angel Kent

Game Time	PSU	Score	Diff	UMD
01:20				10 REESE A free throw 2 - 2 missed
01:19				55 BIBBY C offensive rebound (10)
01:01		68-81	-13	1 MILLER D 2pt FG from turnover second chance in the paint, driving layup made (19)
00:49	20 MARISA M foul drawn (2)			10 REESE A foul shooting (3 - 3)
00:49	12 THOMAS K substitution out			
00:49	1 BRIGHAM A substitution in			
00:49	20 MARISA M free throw 1 - 2 missed			
00:49	offensive dead ball rebound (5)			
00:49	20 MARISA M free throw 2 - 2 made (19)	69-81	-12	
00:49	10 SABEL T substitution out			
00:49	23 HAGANS S substitution in			
00:49				Timeout 30 Sec
00:49				10 REESE A substitution out
00:49				15 OWUSU A substitution in
00:44				Timeout 30 Sec
00:36	20 MARISA M foul personal (2 - 4)			11 BENZAN K foul drawn (1)
00:35	1 BRIGHAM A foul personal (2 - 5)			55 BIBBY C foul drawn (2)
00:35				55 BIBBY C free throw 1 - 2 missed
00:35				offensive dead ball rebound (4)
00:35		69-82	-13	55 BIBBY C free throw 2 - 2 made (17)
00:35	Timeout 60 Sec			
00:35	23 HAGANS S substitution out			
00:35	11 CAMDEN A substitution in			
00:35				15 OWUSU A substitution out
00:35				55 BIBBY C substitution out
00:35				2 COLLINS M substitution in
00:35				10 REESE A substitution in
00:29	5 KAPINUS L 2pt FG in the paint, layup made (14)	71-82	-11	
END OF GAME				
PSU 71-82 UMD				



Officials: Tiara Cruse, Bruce Morris, Angel Kent

Maryland - 18

NO.	Name	F	Min	FG			Rebounds			Fouls		TP	AS	TO	ST	Blocks		+/-
				M-A	3P	FT	OR	DR	TOT	PF	FD					BS	BA	
10	Angel Reese	F	04:28	1-1	0-0	0-2	0	1	1	1	1	2	0	0	0	0	0	0
55	Chloe Bibby	F	09:24	0-2	0-0	1-2	3	0	3	0	2	1	0	0	0	0	0	1
1	Diamond Miller	G	10:00	3-6	0-3	1-2	1	1	2	1	1	7	1	1	2	0	0	-1
11	Katie Benzan	G	08:21	1-1	0-0	0-0	0	1	1	1	1	2	0	0	1	0	0	3
15	Ashley Owusu	G	01:53	0-0	0-0	0-0	0	0	0	0	0	0	0	0	0	0	0	-3
0	Shyanne Sellers		10:00	2-5	0-1	0-0	1	0	1	0	0	4	1	0	1	0	1	-1
2	Mimi Collins		05:54	1-2	0-0	0-0	0	0	0	0	0	2	0	0	0	0	0	-4
Team							1	0	1			0		0				
Totals				8-17	0-4	2-6	6	3	9	3	5	18	2	1	4	0	1	-1

Shooting By Period		
4 th FG%	8-17	47.1%
3PT%	0-4	0.0%
FT%	2-6	33.3%
GM FG%	8-17	47.1%
3PT%	0-4	0.0%
FT%	2-6	33.3%

Dead Ball Rebounds: 3, 0

Technical Fouls: NONE

Penn St. - 19

NO.	Name	C	Min	FG			Rebounds			Fouls		TP	AS	TO	ST	Blocks		+/-
				M-A	3P	FT	OR	DR	TOT	PF	FD					BS	BA	
1	Ali Brigham	C	02:13	1-1	0-0	0-0	0	0	0	1	0	2	0	0	0	0	0	1
5	Leilani Kapinus	G	09:45	2-2	0-0	1-2	0	1	1	0	1	5	2	1	0	0	0	3
20	Makenna Marisa	G	10:00	1-2	0-1	1-2	0	2	2	1	1	3	1	2	0	0	0	1
23	Shay Hagans	G	00:14	0-0	0-0	0-0	0	0	0	0	0	0	0	0	0	0	0	-1
25	Kelly Jekot	G	10:00	1-3	1-3	0-0	0	0	0	1	0	3	2	0	0	0	0	1
15	Maddie Burke		00:00	0-0	0-0	0-0	0	0	0	0	0	0	0	0	0	0	0	0
10	Tova Sabel		02:44	0-1	0-1	0-0	1	0	1	0	1	0	0	1	0	0	0	-3
12	Kayla Thomas		07:47	2-2	0-0	0-0	0	0	0	2	0	4	0	0	0	1	0	0
11	Anna Camden		07:17	1-1	0-0	0-0	1	1	2	0	0	2	0	0	0	0	0	3
Team							0	0	0			0		0				
Totals				8-12	1-5	2-4	2	4	6	5	3	19	5	4	0	1	0	1

Shooting By Period		
4 th FG%	8-12	66.7%
3PT%	1-5	20.0%
FT%	2-4	50%
GM FG%	8-12	66.7%
3PT%	1-5	20.0%
FT%	2-4	50.0%

Dead Ball Rebounds: 1, 0

Technical Fouls: NONE

	UMD	PSU	Points from		Period by Period Scoring						
Biggest lead	14 (4 th 9:41)	0 (1 st 10:00)	Turnovers	6	0						
Best Scoring Run	4(4 th 3:04)	5(4 th 7:13)	Paint	14	12						
Lead Changes	0		Second Chance	7	4						
Times Tied	0		Fast Breaks	4	1						
Time with Lead	09:41	00:00	Bench	6	6						
						UMD	27	21	16	18	82
						PSU	14	15	23	19	71



Officials: Tiara Cruse, Bruce Morris, Angel Kent

Maryland - 34

NO.	Name	F	Min	FG			Rebounds			Fouls		TP	AS	TO	ST	Blocks		+/-
				M-A	M-A	M-A	OR	DR	TOT	PF	FD					BS	BA	
10	Angel Reese	F	09:28	3-3	0-0	0-2	0	1	1	2	1	6	0	1	0	1	0	-2
55	Chloe Bibby	F	19:24	2-7	1-1	1-2	4	1	5	0	2	6	0	1	0	0	0	-6
1	Diamond Miller	G	18:11	5-9	0-3	2-4	2	1	3	1	2	12	1	3	2	0	0	-6
11	Katie Benzan	G	15:55	1-3	0-2	0-0	0	2	2	2	1	2	1	0	1	0	0	-4
15	Ashley Owusu	G	09:25	0-1	0-1	0-0	0	0	0	1	0	0	1	2	1	0	0	-6
2	Mimi Collins		10:54	2-5	0-0	0-0	3	0	3	0	0	4	0	0	0	0	1	-9
0	Shyanne Sellers		16:43	2-5	0-1	0-0	1	0	1	1	0	4	4	0	1	0	1	-7
Team							1	0	1			0		0				
Totals				15-33	1-8	3-8	11	5	16	7	6	34	7	7	5	1	2	-8

Shooting By Period		
3 rd FG%	7-16	43.8%
3PT%	1-4	25.0%
FT%	1-2	50%
4 th FG%	8-17	47.1%
3PT%	0-4	0.0%
FT%	2-6	33.3%
GM FG%	15-33	45.5%
3PT%	1-8	12.5%
FT%	3-8	37.5%

Dead Ball Rebounds: 4, 0

Technical Fouls::NONE

Penn St. - 42

NO.	Name	C	Min	FG			Rebounds			Fouls		TP	AS	TO	ST	Blocks		+/-
				M-A	M-A	M-A	OR	DR	TOT	PF	FD					BS	BA	
1	Ali Brigham	C	05:30	1-1	0-0	0-0	0	0	0	1	0	2	0	0	0	0	0	2
5	Leilani Kapinus	G	16:41	4-5	1-1	2-4	1	2	3	1	3	11	2	1	1	1	0	10
20	Makenna Marisa	G	18:01	3-4	0-1	1-2	0	2	2	1	1	7	4	2	0	0	0	4
23	Shay Hagans	G	05:11	1-2	0-0	0-0	1	0	1	0	0	2	1	1	0	0	0	2
25	Kelly Jekot	G	20:00	3-8	3-7	0-0	0	0	0	1	0	9	2	0	1	0	1	8
11	Anna Camden		14:00	2-2	1-1	0-0	1	3	4	0	1	5	1	0	0	0	0	9
10	Tova Sabel		03:44	0-1	0-1	0-0	1	0	1	0	1	0	1	2	0	0	0	-3
12	Kayla Thomas		12:50	3-3	0-0	0-0	0	0	0	2	1	6	0	0	1	1	0	4
15	Maddie Burke		04:03	0-0	0-0	0-0	0	1	1	0	0	0	1	1	0	0	0	4
Team							0	0	0			0		2				
Totals				17-26	5-11	3-6	4	8	12	6	7	42	12	9	3	2	1	8

Shooting By Period		
3 rd FG%	9-14	64.3%
3PT%	4-6	66.7%
FT%	1-2	50%
4 th FG%	8-12	66.7%
3PT%	1-5	20.0%
FT%	2-4	50%
GM FG%	17-26	65.4%
3PT%	5-11	45.5%
FT%	3-6	50.0%

Dead Ball Rebounds: 3, 0

Technical Fouls::NONE

	UMD	PSU
Biggest lead	19 (3 rd 9:04)	0 (1 st 10:00)
Best Scoring Run	5(4 th 9:41)	7(3 rd 0:31)
Lead Changes	0	
Times Tied	0	
Time with Lead	19:17	00:00

	UMD	PSU
Points from	UMD	PSU
Turnovers	6	10
Paint	26	22
Second Chance	10	6
Fast Breaks	6	5
Bench	8	11

	Period by Period Scoring				
	1st	2nd	3rd	4th	TOT
UMD	27	21	16	18	82
PSU	14	15	23	19	71



Maryland at Penn St.

01/30/22 Bryce Jordan Center, University Park, Pa.
2021-22 Women's Basketball

Game Time: 2:00 PM
Game Duration: 1:36
Attendance: 2,678

Officials: Tiara Cruse, Bruce Morris, Angel Kent

{ Players => 0, 1, 3, 4, 5, 10, 11, 12, 15, 20, 22, 23, 25; } FG Types => All; Results => All;
All; Results => All;

Penn St.

Maryland

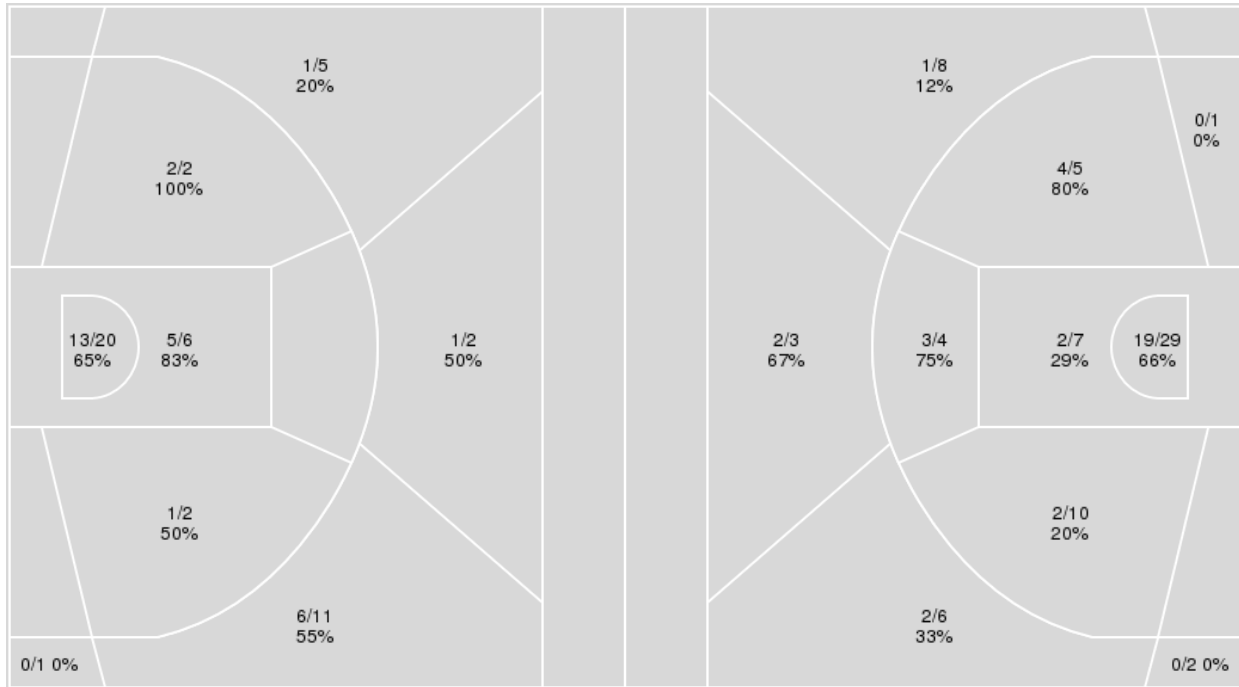

Penn St.	M/A	%
Field Goals	29/49	59
2 Points	21/30	70
3 Points	8/19	42
Free Throws	5/10	50

Maryland	M/A	%
Field Goals	35/75	47
2 Points	30/56	54
3 Points	5/19	26
Free Throws	7/12	58



Maryland at Penn St.

01/30/22 Bryce Jordan Center, University Park, Pa.
2021-22 Women's Basketball

Game Time: 2:00 PM
Game Duration: 1:36
Attendance: 2,678

Officials: Tiara Cruse, Bruce Morris, Angel Kent

Maryland

No	Name	Mins		Score		Points Diff		Points per Min		Assists		Rebounds		Steals		Turnovers	
		On	Off	On	Off	On	Off	On	Off	On	Off	On	Off	On	Off	On	Off
0	Shyanne Sellers	29:19	10:41	58 - 53	24 - 18	5	6	1.98	2.25	14	6	21	14	12	4	6	6
1	Diamond Miller	33:19	06:41	69 - 57	13 - 14	12	-1	2.07	1.95	16	4	33	2	13	3	11	1
2	Mimi Collins	21:51	18:09	43 - 41	39 - 30	2	9	1.97	2.15	9	11	21	14	8	8	4	8
10	Angel Reese	21:51	18:09	48 - 36	34 - 35	12	-1	2.20	1.87	14	6	16	19	11	5	9	3
11	Katie Benzan	32:16	07:44	65 - 56	17 - 15	9	2	2.01	2.20	16	4	33	2	13	3	10	2
15	Ashley Owusu	25:20	14:40	55 - 47	27 - 24	8	3	2.17	1.84	14	6	18	17	10	6	9	3
55	Chloe Bibby	36:04	03:56	72 - 65	10 - 6	7	4	2.00	2.54	17	3	33	2	13	3	11	1

Penn St.

No	Name	Mins		Score		Points Diff		Points per Min		Assists		Rebounds		Steals		Turnovers	
		On	Off	On	Off	On	Off	On	Off	On	Off	On	Off	On	Off	On	Off
1	Ali Brigham	18:43	21:17	38 - 42	33 - 40	-4	-7	2.03	1.55	8	9	12	14	4	2	10	14
5	Leilani Kapinus	31:42	08:18	60 - 57	11 - 25	3	-14	1.89	1.33	14	3	24	2	5	1	17	7
10	Tova Sabel	11:23	28:37	16 - 31	55 - 51	-15	4	1.41	1.92	4	13	5	21	1	5	9	15
11	Anna Camden	19:05	20:55	36 - 31	35 - 51	5	-16	1.89	1.67	9	8	13	13	2	4	12	12
12	Kayla Thomas	16:58	23:02	27 - 36	44 - 46	-9	-2	1.59	1.91	8	9	10	16	2	4	11	13
15	Maddie Burke	10:11	29:49	17 - 26	54 - 56	-9	-2	1.67	1.81	6	11	7	19	1	5	10	14
20	Makenna Marisa	38:01	01:59	67 - 82	4 - 0	-15	4	1.76	2.02	16	1	23	3	5	1	23	1
23	Shay Hagans	17:10	22:50	25 - 29	46 - 53	-4	-7	1.46	2.01	4	13	12	14	4	2	7	17
25	Kelly Jekot	36:47	03:13	69 - 76	2 - 6	-7	-4	1.88	0.62	16	1	24	2	6	0	21	3



Players => AllFG Types=>AllResults=>All

Maryland

All Field Goals

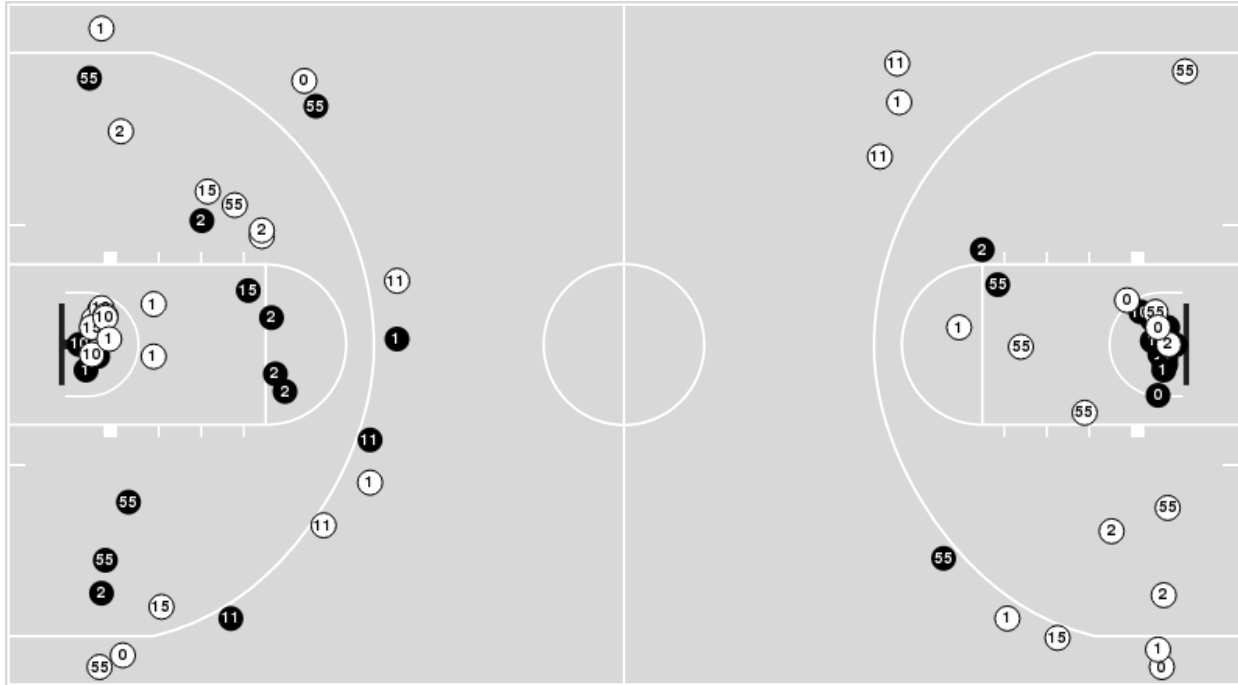

Blow Up Chart

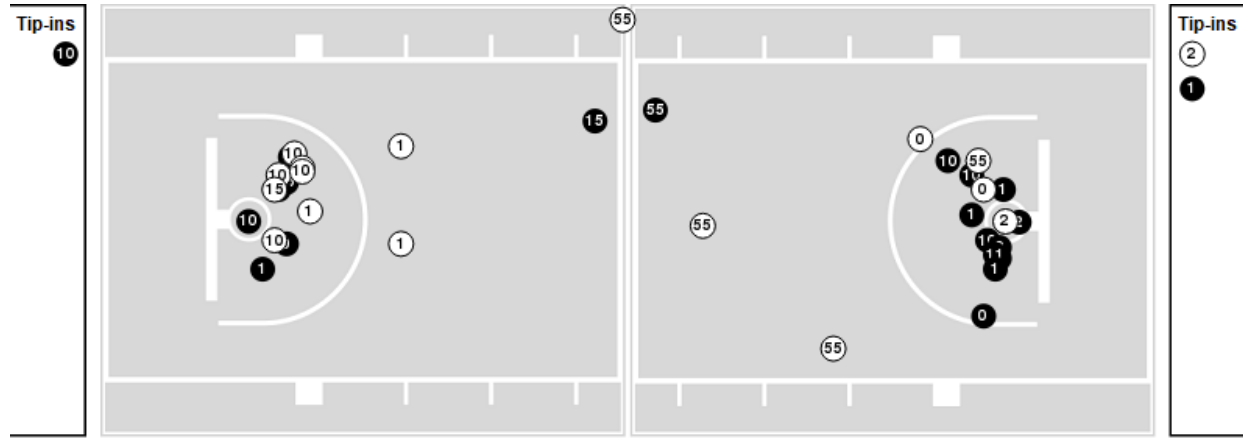

N Made **O** Missed N - Player Number

Maryland	M/A	%
Field Goals	35/75	47
2 Points	30/56	54
3 Points	5/19	26
Free Throws	7/12	58

Maryland	M/A	%
Points in the Paint	42 (21 / 36)	58
Fast Break Points	19 (10/10)	100
Second Chance Points	20 (12/22)	55
Effective FG%	50	



Officials: Tiara Cruse, Bruce Morris, Angel Kent

Players => 0, 1, 3, 4, 5, 10, 11, 12, 15, 20, 22, 23, 25FG Types=>AllResults=>All

Penn St.

All Field Goals

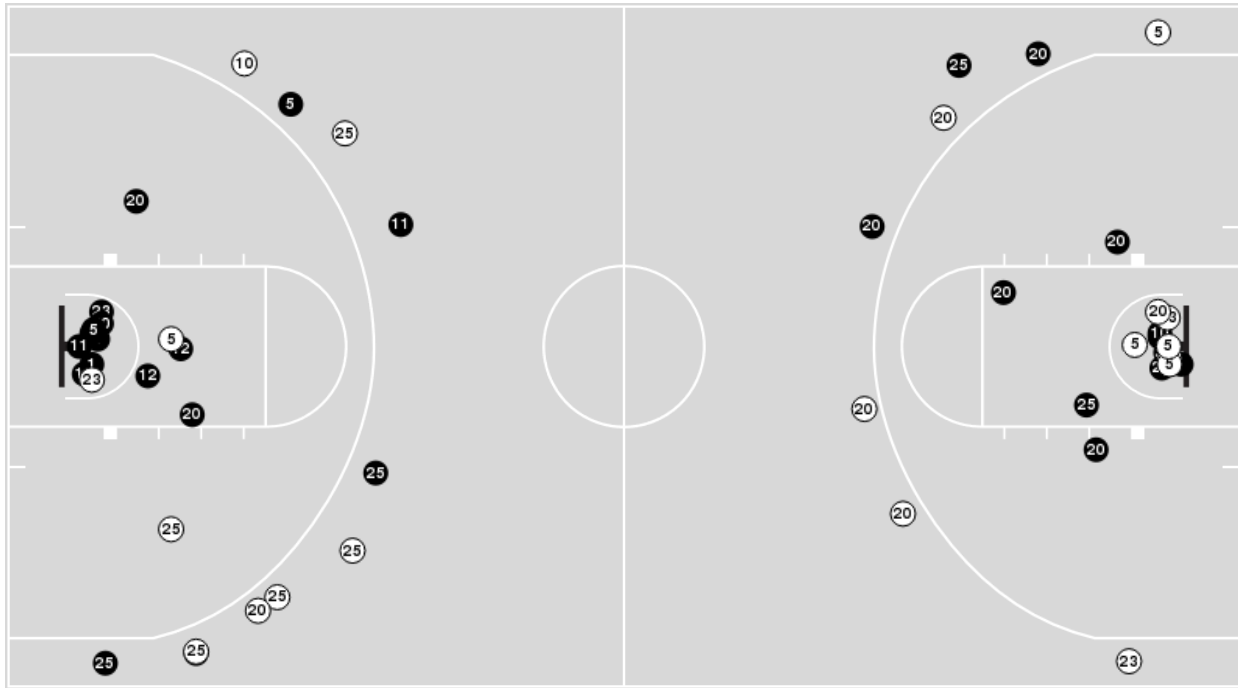

Blow Up Chart

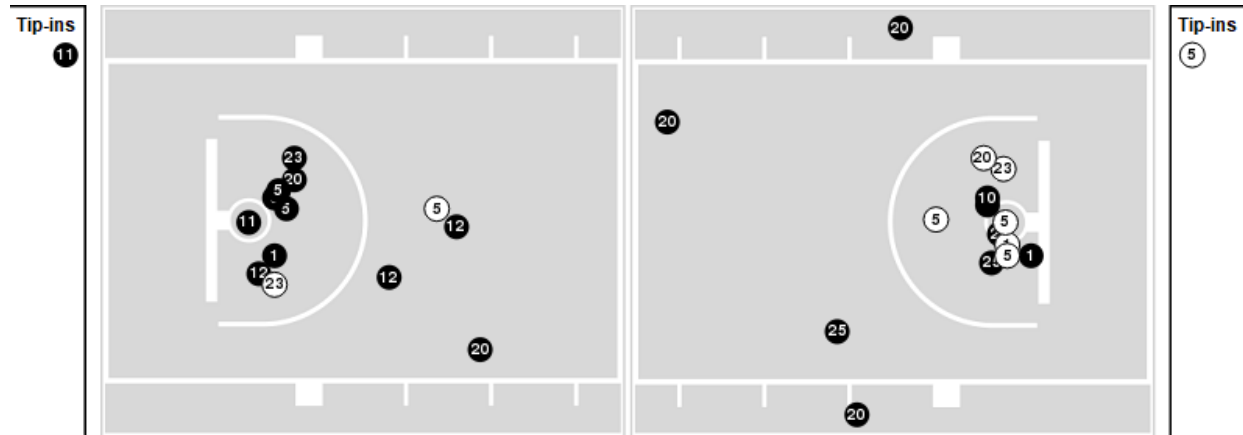

● Made ○ Missed N - Player Number

Penn St.	M/A	%
Field Goals	29/49	59
2 Points	21/30	70
3 Points	8/19	42
Free Throws	5/10	50

Penn St.	M/A	%
Points in the Paint	36 (18 / 26)	69
Fast Break Points	11 (6/7)	86
Second Chance Points	8 (4/5)	80
Effective FG%	67	



Officials: Tiara Cruse, Bruce Morris, Angel Kent

Maryland

Lineup	Quarter On	Time On	Quarter Off	Time Off	Time on Court	Score	Score Diff	Reb	Stl	Tov	Ass	PPP
1- Miller D/ 10- Reese A/ 11- Benzan K/ 15- Owusu A/ 55- Bibby C/	1	10:00	1	07:03	02:57	4-6	-2	3	2	2	1	0.6667
1- Miller D/ 2- Collins M/ 10- Reese A/ 11- Benzan K/ 15- Owusu A/	1	07:03	1	06:33	00:30	2-0	2	0	0	0	0	2.2727
0- Sellers S/ 1- Miller D/ 2- Collins M/ 10- Reese A/ 11- Benzan K/	1	06:33	1	05:14	01:19	4-2	2	2	1	1	2	1.3333
0- Sellers S/ 1- Miller D/ 2- Collins M/ 11- Benzan K/ 55- Bibby C/	1	05:14	1	04:37	00:37	0-0	0	3	0	0	0	0.0000
0- Sellers S/ 1- Miller D/ 2- Collins M/ 15- Owusu A/ 55- Bibby C/	1	04:37	1	03:32	01:05	2-0	2	1	0	1	0	1.0000
0- Sellers S/ 2- Collins M/ 11- Benzan K/ 15- Owusu A/ 55- Bibby C/	1	03:32	1	01:42	01:50	6-6	0	0	2	0	3	1.5000
1- Miller D/ 10- Reese A/ 11- Benzan K/ 15- Owusu A/ 55- Bibby C/	1	01:42	2	07:45	03:57	12-5	7	6	2	1	4	1.3333
0- Sellers S/ 2- Collins M/ 11- Benzan K/ 15- Owusu A/ 55- Bibby C/	2	07:45	2	05:39	02:06	2-2	0	2	1	0	0	0.6667
0- Sellers S/ 1- Miller D/ 2- Collins M/ 10- Reese A/ 15- Owusu A/	2	05:39	2	04:08	01:31	4-2	2	0	2	0	1	1.0309
0- Sellers S/ 1- Miller D/ 10- Reese A/ 11- Benzan K/ 55- Bibby C/	2	04:08	2	01:59	02:09	7-4	3	1	1	0	2	1.7500
0- Sellers S/ 2- Collins M/ 11- Benzan K/ 15- Owusu A/ 55- Bibby C/	2	01:59	2	01:03	00:56	2-1	1	0	0	0	0	2.0000
0- Sellers S/ 1- Miller D/ 2- Collins M/ 15- Owusu A/ 55- Bibby C/	2	01:03	3	10:00	01:03	3-1	2	1	0	0	0	1.5000
1- Miller D/ 10- Reese A/ 11- Benzan K/ 15- Owusu A/ 55- Bibby C/	3	10:00	3	08:14	01:46	2-2	0	1	0	2	1	0.6667
1- Miller D/ 2- Collins M/ 11- Benzan K/ 15- Owusu A/ 55- Bibby C/	3	08:14	3	06:43	01:31	4-5	-1	4	0	1	0	1.3333
0- Sellers S/ 1- Miller D/ 2- Collins M/ 11- Benzan K/ 55- Bibby C/	3	06:43	3	05:03	01:40	2-4	-2	2	0	0	1	1.0000
0- Sellers S/ 1- Miller D/ 10- Reese A/ 15- Owusu A/ 55- Bibby C/	3	05:03	3	02:37	02:26	5-5	0	0	1	1	2	1.0246
0- Sellers S/ 1- Miller D/ 10- Reese A/ 11- Benzan K/ 55- Bibby C/	3	02:37	3	01:49	00:48	0-2	-2	0	0	1	0	0.0000
0- Sellers S/ 2- Collins M/ 11- Benzan K/ 15- Owusu A/ 55- Bibby C/	3	01:49	4	10:00	01:49	3-5	-2	0	0	1	1	1.0000
0- Sellers S/ 1- Miller D/ 2- Collins M/ 11- Benzan K/ 55- Bibby C/	4	10:00	4	08:52	01:08	2-2	0	2	1	0	0	2.0000
0- Sellers S/ 1- Miller D/ 2- Collins M/ 15- Owusu A/ 55- Bibby C/	4	08:52	4	07:13	01:39	3-7	-4	0	0	0	1	1.0417
0- Sellers S/ 1- Miller D/ 2- Collins M/ 11- Benzan K/ 55- Bibby C/	4	07:13	4	04:42	02:31	4-2	2	4	1	0	0	0.8000
0- Sellers S/ 1- Miller D/ 10- Reese A/ 11- Benzan K/ 55- Bibby C/	4	04:42	4	00:49	03:52	8-6	2	3	2	1	1	1.6393
0- Sellers S/ 1- Miller D/ 11- Benzan K/ 15- Owusu A/ 55- Bibby C/	4	00:49	4	00:35	00:14	1-0	1	0	0	0	0	1.1364
0- Sellers S/ 1- Miller D/ 2- Collins M/ 10- Reese A/ 11- Benzan K/	4	00:35	4	00:00	00:36	0-2	-2	0	0	0	0	0.0000



Officials: Tiara Cruse, Bruce Morris, Angel Kent

Penn St.

Lineup	Quarter On	Time On	Quarter Off	Time Off	Time on Court	Score	Score Diff	Reb	Stl	Tov	Ass	PPP
1- Brigham A/ 5- Kapinus L/ 20- Marisa M/ 23- Hagans S/ 25- Jekot K/	1	10:00	1	07:03	02:57	6-4	2	3	2	2	0	1.0000
10- Sabel T/ 11- Camden A/ 12- Thomas K/ 20- Marisa M/ 25- Jekot K/	1	07:03	1	05:14	01:49	2-6	-4	0	0	2	0	0.6667
5- Kapinus L/ 11- Camden A/ 12- Thomas K/ 20- Marisa M/ 23- Hagans S/	1	05:14	1	04:37	00:37	0-0	0	0	0	0	0	0.0000
1- Brigham A/ 5- Kapinus L/ 15- Burke M/ 20- Marisa M/ 23- Hagans S/	1	04:37	1	03:32	01:05	0-2	-2	0	0	1	0	0.0000
1- Brigham A/ 5- Kapinus L/ 15- Burke M/ 20- Marisa M/ 25- Jekot K/	1	03:32	1	01:42	01:50	6-6	0	1	0	2	2	1.5000
5- Kapinus L/ 12- Thomas K/ 15- Burke M/ 20- Marisa M/ 25- Jekot K/	1	01:42	1	01:11	00:31	0-5	-5	0	0	1	0	0.0000
10- Sabel T/ 12- Thomas K/ 15- Burke M/ 20- Marisa M/ 25- Jekot K/	1	01:11	1	01:00	00:11	0-0	0	0	0	1	0	0.0000
12- Thomas K/ 15- Burke M/ 20- Marisa M/ 23- Hagans S/ 25- Jekot K/	1	01:00	2	10:00	01:00	0-4	-4	0	0	0	0	0.0000
1- Brigham A/ 5- Kapinus L/ 20- Marisa M/ 23- Hagans S/ 25- Jekot K/	2	10:00	2	07:45	02:15	5-3	2	4	1	1	1	1.0000
5- Kapinus L/ 11- Camden A/ 20- Marisa M/ 23- Hagans S/ 25- Jekot K/	2	07:45	2	05:39	02:06	2-2	0	2	0	2	0	0.5000
5- Kapinus L/ 10- Sabel T/ 11- Camden A/ 15- Burke M/ 20- Marisa M/	2	05:39	2	05:06	00:33	0-0	0	1	0	1	0	0.0000
1- Brigham A/ 5- Kapinus L/ 10- Sabel T/ 15- Burke M/ 20- Marisa M/	2	05:06	2	04:08	00:58	2-4	-2	1	0	1	1	1.0000
1- Brigham A/ 5- Kapinus L/ 10- Sabel T/ 20- Marisa M/ 25- Jekot K/	2	04:08	2	01:59	02:09	5-7	-2	1	0	1	1	1.0246
1- Brigham A/ 10- Sabel T/ 20- Marisa M/ 23- Hagans S/ 25- Jekot K/	2	01:59	3	10:00	01:59	1-5	-4	1	0	0	0	0.5319
1- Brigham A/ 5- Kapinus L/ 20- Marisa M/ 23- Hagans S/ 25- Jekot K/	3	10:00	3	06:43	03:17	7-6	1	1	1	1	2	1.4000
5- Kapinus L/ 11- Camden A/ 20- Marisa M/ 23- Hagans S/ 25- Jekot K/	3	06:43	3	05:03	01:40	4-2	2	1	0	0	1	1.3889
10- Sabel T/ 11- Camden A/ 12- Thomas K/ 20- Marisa M/ 25- Jekot K/	3	05:03	3	04:03	01:00	3-3	0	0	1	1	1	1.5000
11- Camden A/ 12- Thomas K/ 15- Burke M/ 20- Marisa M/ 25- Jekot K/	3	04:03	3	02:56	01:07	2-2	0	1	0	2	1	0.5000
5- Kapinus L/ 11- Camden A/ 12- Thomas K/ 15- Burke M/ 25- Jekot K/	3	02:56	3	00:56	01:59	4-0	4	3	1	1	1	1.3333
11- Camden A/ 12- Thomas K/ 15- Burke M/ 20- Marisa M/ 25- Jekot K/	3	00:56	4	10:00	00:57	3-3	0	0	0	0	1	3.0000
5- Kapinus L/ 11- Camden A/ 12- Thomas K/ 20- Marisa M/ 25- Jekot K/	4	10:00	4	04:42	05:18	11-9	2	5	0	2	3	1.2222
1- Brigham A/ 5- Kapinus L/ 11- Camden A/ 20- Marisa M/ 25- Jekot K/	4	04:42	4	03:34	01:08	3-2	1	0	0	0	1	1.5957
1- Brigham A/ 10- Sabel T/ 11- Camden A/ 20- Marisa M/ 25- Jekot K/	4	03:34	4	03:19	00:15	0-2	-2	0	0	1	0	0.0000
5- Kapinus L/ 10- Sabel T/ 12- Thomas K/ 20- Marisa M/ 25- Jekot K/	4	03:19	4	00:49	02:29	2-4	-2	1	0	1	1	1.0000
1- Brigham A/ 5- Kapinus L/ 10- Sabel T/ 20- Marisa M/ 25- Jekot K/	4	00:49	4	00:49	00:00	1-0	1	0	0	0	0	1.1364
1- Brigham A/ 5- Kapinus L/ 20- Marisa M/ 23- Hagans S/ 25- Jekot K/	4	00:49	4	00:35	00:14	0-1	-1	0	0	0	0	0.0000
1- Brigham A/ 5- Kapinus L/ 11- Camden A/ 20- Marisa M/ 25- Jekot K/	4	00:35	4	00:00	00:36	2-0	2	0	0	0	0	2.0000



Officials: Tiara Cruse, Bruce Morris, Angel Kent

Maryland

Lineup	Time	Score	Score Diff	Pts/Min	Reb	Stl	Tov	Ass	PPP
1- Miller D/ 10- Reese A/ 11- Benzan K/ 15- Owusu A/ 55- Bibby C/	08:40	18-13	5	2.0769	10	4	5	6	1.0000
0- Sellers S/ 1- Miller D/ 10- Reese A/ 11- Benzan K/ 55- Bibby C/	06:49	15-12	3	2.2005	4	3	2	3	1.3787
0- Sellers S/ 2- Collins M/ 11- Benzan K/ 15- Owusu A/ 55- Bibby C/	06:41	13-14	-1	1.9451	2	3	1	4	1.1818
0- Sellers S/ 1- Miller D/ 2- Collins M/ 11- Benzan K/ 55- Bibby C/	05:56	8-8	0	1.3483	11	2	0	1	1.0000
0- Sellers S/ 1- Miller D/ 2- Collins M/ 15- Owusu A/ 55- Bibby C/	03:47	8-8	0	2.1145	2	0	1	1	1.1628
0- Sellers S/ 1- Miller D/ 10- Reese A/ 15- Owusu A/ 55- Bibby C/	02:26	5-5	0	2.0548	0	1	1	2	1.0246
0- Sellers S/ 1- Miller D/ 2- Collins M/ 10- Reese A/ 11- Benzan K/	01:55	4-4	0	2.0870	2	1	1	2	1.3333
0- Sellers S/ 1- Miller D/ 2- Collins M/ 10- Reese A/ 15- Owusu A/	01:31	4-2	2	2.6374	0	2	0	1	1.0309
1- Miller D/ 2- Collins M/ 11- Benzan K/ 15- Owusu A/ 55- Bibby C/	01:31	4-5	-1	2.6374	4	0	1	0	1.3333
1- Miller D/ 2- Collins M/ 10- Reese A/ 11- Benzan K/ 15- Owusu A/	00:30	2-0	2	4.0000	0	0	0	0	2.2727
0- Sellers S/ 1- Miller D/ 11- Benzan K/ 15- Owusu A/ 55- Bibby C/	00:14	1-0	1	4.2857	0	0	0	0	1.1364



Officials: Tiara Cruse, Bruce Morris, Angel Kent

Penn St.

Lineup	Time	Score	Score Diff	Pts/Min	Reb	Stl	Tov	Ass	PPP
1- Brigham A/ 5- Kapinus L/ 20- Marisa M/ 23- Hagans S/ 25- Jekot K/	08:43	18-14	4	2.0650	8	4	4	3	1.1250
5- Kapinus L/ 11- Camden A/ 12- Thomas K/ 20- Marisa M/ 25- Jekot K/	05:18	11-9	2	2.0755	5	0	2	3	1.2222
5- Kapinus L/ 11- Camden A/ 20- Marisa M/ 23- Hagans S/ 25- Jekot K/	03:46	6-4	2	1.5929	3	0	2	1	0.8721
10- Sabel T/ 11- Camden A/ 12- Thomas K/ 20- Marisa M/ 25- Jekot K/	02:49	5-9	-4	1.7751	0	1	3	1	1.0000
5- Kapinus L/ 10- Sabel T/ 12- Thomas K/ 20- Marisa M/ 25- Jekot K/	02:29	2-4	-2	0.8054	1	0	1	1	1.0000
1- Brigham A/ 5- Kapinus L/ 10- Sabel T/ 20- Marisa M/ 25- Jekot K/	02:09	6-7	-1	2.7907	1	0	1	1	1.0417
11- Camden A/ 12- Thomas K/ 15- Burke M/ 20- Marisa M/ 25- Jekot K/	02:04	5-5	0	2.4194	1	0	2	2	1.0000
1- Brigham A/ 10- Sabel T/ 20- Marisa M/ 23- Hagans S/ 25- Jekot K/	01:59	1-5	-4	0.5042	1	0	0	0	0.5319
5- Kapinus L/ 11- Camden A/ 12- Thomas K/ 15- Burke M/ 25- Jekot K/	01:59	4-0	4	2.0168	3	1	1	1	1.3333
1- Brigham A/ 5- Kapinus L/ 15- Burke M/ 20- Marisa M/ 25- Jekot K/	01:50	6-6	0	3.2727	1	0	2	2	1.5000
1- Brigham A/ 5- Kapinus L/ 11- Camden A/ 20- Marisa M/ 25- Jekot K/	01:44	5-2	3	2.8846	0	0	0	1	1.7361
1- Brigham A/ 5- Kapinus L/ 15- Burke M/ 20- Marisa M/ 23- Hagans S/	01:05	0-2	-2	0.0000	0	0	1	0	0.0000
12- Thomas K/ 15- Burke M/ 20- Marisa M/ 23- Hagans S/ 25- Jekot K/	01:00	0-4	-4	0.0000	0	0	0	0	0.0000
1- Brigham A/ 5- Kapinus L/ 10- Sabel T/ 15- Burke M/ 20- Marisa M/	00:58	2-4	-2	2.0690	1	0	1	1	1.0000
5- Kapinus L/ 11- Camden A/ 12- Thomas K/ 20- Marisa M/ 23- Hagans S/	00:37	0-0	0	0.0000	0	0	0	0	0.0000
5- Kapinus L/ 10- Sabel T/ 11- Camden A/ 15- Burke M/ 20- Marisa M/	00:33	0-0	0	0.0000	1	0	1	0	0.0000
5- Kapinus L/ 12- Thomas K/ 15- Burke M/ 20- Marisa M/ 25- Jekot K/	00:31	0-5	-5	0.0000	0	0	1	0	0.0000
1- Brigham A/ 10- Sabel T/ 11- Camden A/ 20- Marisa M/ 25- Jekot K/	00:15	0-2	-2	0.0000	0	0	1	0	0.0000
10- Sabel T/ 12- Thomas K/ 15- Burke M/ 20- Marisa M/ 25- Jekot K/	00:11	0-0	0	0.0000	0	0	1	0	0.0000