

# M 2021 MICHIGAN WOMEN'S LACROSSE

ATHLETIC COMMUNICATIONS • 1000 SOUTH STATE STREET • ANN ARBOR, MICHIGAN • OFFICE (734) 763-4423 • FAX (734) 647-1188 • MGOBLUE.COM

Women's Lacrosse Contact: Megan McIntosh • meganmci@umich.edu • (810) 223-3700

## 2021 SCHEDULE/RESULTS

<b>Overall:</b>	<b>2-3</b>	<b>Big Ten:</b>	<b>2-3</b>
Home:	2-0	Home:	2-0
Away:	0-3	Away:	0-3
Neutral:	0-0	Neutral:	0-0

DATE	OPPONENT	TIME/RESULT
2/21	at Ohio State *	L, 15-12
2/26	at Maryland *	L, 17-13
2/228	at Maryland *	L, 12-9
<b>3/5</b>	<b>RUTGERS *</b>	<b>W, 12-11 (OT)</b>
<b>3/7</b>	<b>RUTGERS *</b>	<b>W, 12-9</b>
3/19	at Penn State *	4 p.m.
3/21	at Penn State *	10 a.m.
<b>3/26</b>	<b>JOHNS HOPKINS *</b>	<b>7 p.m.</b>
<b>3/28</b>	<b>JOHNS HOPKINS *</b>	<b>3 p.m.</b>
<b>4/9</b>	<b>NORTHWESTERN *</b>	<b>7 p.m.</b>
<b>4/16</b>	<b>OHIO STATE *</b>	<b>TBA</b>
4/18	at Northwestern *	12:30 p.m.

## BIG TEN TOURNAMENT

4/19	at Big Ten First Round	TBA
4/30	at Big Ten Semifinals	TBA
5/2	at Big Ten Final	TBA

## NCAA WOMEN'S LACROSSE CHAMPIONSHIP

Home match (**BOLD/CAPS**) at U-M Lacrosse Stadium  
 \* indicates Big Ten Conference match  
 All start times local to match site (Ann Arbor is EST)  
 Rankings from IWLCA Coaches Poll

## No. 13 MICHIGAN at No. 7 PENN STATE

Friday, March 19 • 4 p.m. • University Park, Pa.  
 Stats: GoPSUSports.com | Watch: Big Ten Network+

Sunday, March 21 • 10 a.m. • University Park, Pa.  
 Stats: GoPSUSports.com | Watch: ESPNU



**No. 13 MICHIGAN  
Wolverines**  
2-3 (2-3, B1G)

at



**No. 7 PENN STATE  
Nittany Lions**  
2-2 (2-2, B1G)

## KEY RETURNERS

No.	Name	Year	Goals	Assists	Points	Other
<b>Attack</b>						
1	Caitlin Muir	Sr.	10	11	21	6 GB, 3CT
21	Nadine Stewart	R-Sr.	10	1	11	6 GB, 3CT
<b>Midfield</b>						
5	Erin Garvey	Jr.	1	0	1	4 GB
9	Maggie Kane	Sr.	6	3	9	9 DC, 8 GB, 6 CT
23	Molly Garrett	Gr.	10	0	10	13 DC, 4 GB, 9 CT
30	Kaitlyn Mead	Jr.	8	2	10	20 DC, 3 GB, 3 CT
<b>Defense</b>						
18	Katherine Galzerano	Sr.	0	0	0	12 GB, 4 CT
19	Quinn Melidona	Gr.	0	0	0	5 GB, 4 CT
<b>Goalkeeper</b>						
26	Arielle Weissman	Sr.	<b>Record</b> 2-3	<b>Saves</b> 27	<b>Save %</b> .462	<b>Other</b> --
33	Mariah Sweeney	So.	0-0	6	.315	--

## QUICK HITS

» Michigan returns to action after having a bye week following its home series sweep of Rutgers.

» In its last time out, the Wolverines took home three Big Ten Conference weekly honors as **Caitlin Muir** was named offensive player of the week, **Kaitlyn Mead** earned defensive player of the week and **Molly Garrett** was named midfielder of the week.

» Entering the fourth week of the season, U-M has three players with 10-or-more points, including **Caitlin Muir**, who has a team-high 21 points with 10 goals and 11 assists.

» Junior **Kaitlyn Mead** has stepped up in all aspects for the Maize and Blue, scoring 10 goals and adding two assists, while also ranking fourth in the Big Ten and leading the Wolverines with 20 draw control wins.

» The Nittany Lions lead the all-time series with the Wolverines 3-2, however, Michigan has won the last two meets between the two squads.

## FOLLOWING MICHIGAN WOMEN'S LACROSSE



@UMICHLAX



/MICHIGANWOMENSLACROSSE



@UMICHLAX

## NUMERICAL ROSTER

#	Name	Pos.	Elig.	Hometown / Previous School
1	Caitlin Muir	A	Sr.	Honeoye Falls, N.Y. / Honeoye Falls-Lima
2	Caroline Bean	A	Fr.	Great Falls, Va. / Langley
3	Annabelle Burke	M	Fr.	Glenview, Ill. / Loyola Academy
4	Julia Henry	A	Jr.	Bel Air, Md. / Bel Air
5	Erin Garvey	M	Jr.	West Chester, Pa. / Unionville
6	Katherine Galzerano	D	Sr.	Garden City, N.Y. / Garden City
7	Meryl Johnson	A	Fr.	Matthews, N.C. / Weddington
8	Madeline Andrews	D	Jr.	Delray Beach, Fla. / American Heritage
9	Maggie Kane	M	Sr.	Caledonia, Mich. / Grand Rapids Catholic Central
10	Caroline Davis	A	Fr.	Sudbury, Mass. / Lincoln-Sudbury Regional
12	Frances Workman	M	So.	Chatham, N.J. / Chatham
13	Maddie Burns	D	Fr.	Philadelphia, Pa. / Germantown Academy
14	Sydney Whitaker	D	Gr.	Glen Allen, Va. / Deep Run
15	Erin Daly	D	Sr.	North Andover, Mass. / The Governor's Academy
16	Ally Pino	A	Sr.	Baltimore, Md. / St. Paul's School for Girls
17	Caroline Witkowski	D	Sr.	Wilmette, Ill. / Loyola Academy
18	Morgan Whitaker	D	Jr.	Glen Allen, Va. / Deep Run
19	Quinn Melidona	D	Gr.	Rochester, N.Y. / Irondequoit
20	Ava Class	M	Fr.	Hunt Valley, Md. / McDonogh School
21	Nadine Stewart	A	R-Sr.	New Westminster, B.C. / St. Thomas More Collegiate
23	Molly Garrett	M	Gr.	Winter Springs, Fla. / Winter Springs
24	Shaylah Marciano	M	Fr.	Princeton, N.J. / Princeton
25	Sophia DeNicola	A	So.	St. James, N.Y. / Smithtown East
26	Arielle Weissman	G	Sr.	Bridgewater, N.J. / Bridgewater Raritan Regional
28	Claire Galvin	A	Jr.	Maplewood, N.J. / Oak Knoll
29	Melissa Esswein	A	So.	Syosset, N.Y. / Syosset
30	Kaitlyn Mead	M	Jr.	Sparta, N.J. / Sparta
32	Hailey Mead	D	Jr.	Sparta, N.J. / Sparta
33	Mariah Sweeney	G	So.	Elverson, Pa. / The Hill
34	Caitlyn Camelio	D	So.	Falmouth, Maine / Falmouth
35	Annie Steigerwald	A	So.	Manlius, N.Y. / Fayetteville-Manlius
36	Kelly Poole	A	Jr.	Stevensville, Md. / Kent Island
37	Mariana Lopez-Ona	M	So.	Princeton, N.J. / Princeton
39	Maeve Heckard	D	So.	North Wales, Pa. / Lansdale Catholic
41	Kaylee Steigerwald	A	So.	Manlius, N.Y. / Fayetteville-Manlius
42	Kaley Thompson	M	Jr.	Bel Air, Md. / Patterson Mill
44	Maya Santa-Maria	G	Fr.	Huntington, N.Y. / Huntington
46	Josie Gooch	M	Fr.	Dallas, Texas / Highland Park

**Head Coach:** Hannah Nielsen (Fourth Season)  
**Assistant Coach:** Ana Heneberry (Fourth Season)  
**Assistant Coach:** Adam Sear (Fourth Season)  
**Volunteer Assistant Coach:** Mira Shane (First Season)

## WOLVERINES BY STATE

### FLORIDA (2)

Madeline Andrews  
Molly Garrett

### ILLINOIS (2)

Annabelle Burke  
Caroline Witkowski

### MAINE (1)

Caitlyn Camelio

### MARYLAND (5)

Ava Class  
Julia Henry  
Ally Pino  
Kelly Poole  
Kaley Thompson

### MASSACHUSETTS (2)

Erin Daly  
Caroline Davis

### MICHIGAN (1)

Maggie Kane

### NORTH CAROLINA (1)

Meryl Johnson

### NEW JERSEY (7)

Claire Galvin  
Mariana Lopez-Ona  
Shaylah Marciano  
Hailey Mead  
Kaitlyn Mead  
Arielle Weissman  
Frances Workman

### NEW YORK (9)

Sophia DeNicola  
Melissa Esswein  
Katherine Galzerano  
Quinn Melidona  
Caitlin Muir  
Nicole Orella  
Maya Santa-Maria  
Annie Steigerwald  
Kaylee Steigerwald

### PENNSYLVANIA (4)

Maddie Burns  
Erin Garvey  
Maeve Heckard  
Mariah Sweeney

### TEXAS (1)

Josie Gooch

### VIRGINIA (3)

Caroline Bean  
Morgan Whitaker  
Sydney Whitaker

### BRITISH COLUMBIA, CANADA (1)

Nadine Stewart

## ALPHABETICAL ROSTER

#	Name	Pos.	Elig.
8	Madeline Andrews	D	Jr.
2	Caroline Bean	A	So.
3	Annabelle Burke	M	Fr.
13	Maddie Burns	D	Fr.
34	Caitlyn Camelio	D	So.
20	Ava Class	M	Fr.
15	Erin Daly	D	Sr.
10	Caroline Davis	A	Fr.
25	Sophia DeNicola	A	So.
29	Melissa Esswein	A	So.
28	Claire Galvin	A	Jr.
6	Katherine Galzerano	D	Sr.
23	Molly Garrett	M	Gr.
5	Erin Garvey	M	Jr.
46	Josie Gooch	M	Fr.
39	Maeve Heckard	D	So.
4	Julia Henry	A	Jr.
7	Meryl Johnson	A	Fr.
9	Maggie Kane	M	Sr.
37	Mariana Lopez-Ona	M	So.
32	Hailey Mead	D	Jr.
30	Kaitlyn Mead	M	Jr.
19	Quinn Melidona	D	Gr.
1	Caitlin Muir	A	Sr.
11	Nicole Orella	M	Jr.
16	Ally Pino	A	Sr.
36	Kelly Poole	A	Jr.
44	Maya Santa-Maria	G	Fr.
35	Annie Steigerwald	D	So.
41	Kaylee Steigerwald	A	So.
21	Nadine Stewart	A	R-Sr.
33	Mariah Sweeney	G	So.
42	Kaley Thompson	M	Jr.
26	Arielle Weissman	G	Sr.
18	Morgan Whitaker	M	Jr.
14	Sydney Whitaker	D	Gr.
17	Caroline Witkowski	D	Sr.
12	Frances Workman	M	So.

## PRONUNCIATION GUIDE

Caroline <b>Bilger</b>	<b>BILL-ger</b>
Caitlyn <b>Camelio</b>	<b>Ca-mel-e-oh</b>
Erin <b>Daly</b>	<b>DAY-lee</b>
Melissa <b>Esswein</b>	<b>Ess-wine</b>
Katherine <b>Galzerano</b>	<b>GAL-zer-ON-oh</b>
Erin <b>Garvey</b>	<b>Gar-VEE</b>
<b>Ana Heneberry</b>	<b>ANN-uh HEN-eh-BARE-ee</b>
Mariana <b>Lopez-Ona</b>	<b>Lo-pezh Oh-na</b>
Quinn <b>Melidona</b>	<b>mel-uh-DOE-nuh (like "toe")</b>
Caitlin <b>Muir</b>	<b>MEER</b>
Hannah <b>Nielsen</b>	<b>NEEL-son</b>
Ally <b>Pino</b>	<b>PEE-no</b>
Annie <b>Steigerwald</b>	<b>St-eye-ger-wald</b>
Kaylee <b>Steigerwald</b>	<b>St-eye-ger-wald</b>
<b>Nadine</b> Stewart	<b>NAY-dean</b>
<b>Arielle Weissman</b>	<b>AIR-ee-el WISE-min</b>
Caroline <b>Witkowski</b>	<b>wit-COW-ski</b>

QUICK FACTS

2021 NOTES AND HEADLINES

**UNIVERSITY OF MICHIGAN**

Location ..... Ann Arbor, Michigan  
 Founded ..... 1817  
 Enrollment ..... 44,718  
 Nickname ..... Wolverines  
 Colors..... Maize and Blue  
 Conference..... Big Ten Conference  
 Home Facility ..... U-M Lacrosse Stadium (2,200)  
 President..... Mark Schlissel  
 Director of Athletics..... Warde Manuel  
 Athletics Website ..... www.MGoBlue.com

**COACHING STAFF**

Head Coach ..... Hannah Nielsen (Fourth Season)  
 Alma Mater ..... Northwestern, '09  
 Overall Record ..... 29-18-0 (Fourth Season)  
 Michigan Record..... Same  
 Assistant Coach ..... Ana Heneberry (Fourth Season)  
 Alma Mater ..... Loyola Maryland, '12  
 Assistant Coach ..... Adam Sear (Fourth Season)  
 Alma Mater ..... Maryland, '10  
 Volunteer Assistant Coach ..... Mira Shane  
 Alma Mater ..... Michigan, '19

**TEAM INFORMATION**

2019 Overall Record ..... 16-4-0  
 2019 Big Ten Record (Finish)..... 4-2-0 (Third)  
 Postseason Finish ..... NCAA Second Round  
 Home Record ..... 10-1-0  
 Away Record ..... 6-2-0  
 Neutral Record..... 0-1-0  
 Starters Returning/Lost..... 8/3  
 Letterwinners Returning/Lost..... 27/11  
 Newcomers..... 10  
 Twitter/Instagram..... @UMichWLAX  
 Facebook ..... MichiganWomensLacrosse

**PROGRAM HISTORY**

First Varsity Year ..... 2014  
 Seasons ..... Seven  
 All-Time Record ..... 49-67-0 (.418)  
 All-Time Big Ten Record..... 9-24 (.250)  
 NCAA Postseason Appearances..... 1 (1-1)  
 National Championships ..... 0  
 Big Ten Championships..... 0  
 Big Ten Tournament Championships ..... 0  
 All-Americans..... 0  
 All-Big Ten Selections..... 5

**ATHLETIC COMMUNICATIONS**

Women's Lacrosse Contact ..... Megan McIntosh  
 Cell Phone ..... 810-223-3700  
 E-mail ..... meganmci@umich.edu  
 Fax ..... 734-647-1188  
 Mailing Address ..... 1000 S. State Street  
 ..... Ann Arbor MI 48109

**DUO NAMED TO TEWAARATON WATCH LIST**

- Graduate student **Molly Garrett** and senior **Caitlin Muir** were named to the 2021 Tewaaraton Award Watch List, marking the third straight season for Garrett and the second straight for Muir.
- The Tewaaraton Award annually honors the top male and female college lacrosse player in the United States.
- Garrett has been an integral part of the Wolverine since her freshman season. She has appeared in and started every game since her sophomore season, scoring 70 career goals and adding 172 draw control victories.
- Muir enters her senior season after leading Michigan with 16 goals and 11 assists in just six games in the shortened 2020 season. Muir has appeared in all but one game since her freshman season, scoring 82 goals and adding 55 assists for 137 total points.

**WOLVERINES EARN THREE BIG TEN HONORS**

- Michigan took home three of the Big Ten Conference's weekly awards after its series sweep of Rutgers as **Caitlin Muir** was named offensive player of the week, **Kaitlyn Mead** earned defensive player of the week and **Molly Garrett** was named midfielder of the week.
- Garrett led Michigan in game one against Rutgers on Friday (March 5), scoring four goals -- including the game-winning overtime goal to lock up Michigan's first win of the season. The graduate senior added four caused turnovers, four draw control wins and one ground ball to her two-game stats against the Scarlet Knights.
- Mead was an integral part of Michigan's success against Rutgers, leading the team with 10 draw control wins and adding three goals. The junior also had three caused turnovers and a ground ball against the Scarlet Knights.
- Muir paced the Wolverine offense against the Scarlet Knights with five goals and six assists. The senior attack posted a hat trick and added one assist on Friday (March 5) before scoring two goals and assisting on five in Sunday's (March 7) victory.

**WOLVERINES NOTCHING DOUBLE-DIGIT POINTS**

- Michigan has four players with 10-or-more points this season, paced by senior **Caitlin Muir**.
- Muir leads the Maize and Blue with 21 points, including 10 goals which ties for first and 11 assists, which leads U-M and ties for first the Big Ten Conference.
- Graduate student **Molly Garrett** and redshirt-senior **Nadine Stewart** have also each scored 10 goals this season with Stewart adding one assist.
- Finally, **Kaitlyn Mead** has 10 points this season with eight goals and two assists.

**MEAD WORKING BOTH ENDS OF THE FIELD**

- Junior **Kaitlyn Mead** has been an important piece of the Wolverines offense and defense this season, contributing on both ends of the field.
- Mead is one of four players to have 10-or-more points, scoring 10 goals, while also leading the team and ranking fourth in the Big Ten Conference with 20 draw control wins.
- Furthermore, Mead has three caused turnovers and three ground ball pickups in the first six games.

## SCOUTING REPORT - PENN STATE

## 2021 NOTES AND HEADLINES

**SERIES HISTORY vs. PENN STATE**

<b>All-Time Series</b>	Penn State leads, 4-2
<b>Michigan Streak</b>	2 wins
<b>First Meeting</b>	3/23/2014, Penn State 20-7
<b>Last Meeting</b>	3/16/2019, Michigan 12-9
<b>Last Michigan Win</b>	3/16/2019, 12-9
<b>Last PSU Win</b>	4/30/2017, 17-10
<b>Largest Michigan Win</b>	3/16/2019, 12-9
<b>Largest PSU Win</b>	3/23/2014, 20-7

**SERIES MEETINGS WITH PENN STATE**

3/16/2019	W	12-9	H
4/28/2018	W	12-11	A
4/30/2017	L	10-17	H
4/17/2016	L	8-13	H

**TEAM STAT COMPARISON**

	<b>U-M</b>	<b>PSU</b>
<b>Overall record</b>	2-3	2-2
<b>Conference record</b>	2-3	2-2
<b>Goals scored</b>	58	61
<b>Goals allowed</b>	64	65
<b>Assists</b>	26	28
<b>Free Position Made/Att.</b>	13/30	12/22
<b>Ground Balls</b>	77	58
<b>Turnovers</b>	79	60
<b>Caused Turnovers</b>	46	34
<b>Draw Controls</b>	60	63
<b>Saves</b>	33	45

**INDIVIDUAL STAT COMPARISON**

	<b>WOLVERINES</b>	<b>NITTANY LIONS</b>
<b>Points</b>	Muir (21)	Nealon (19)
<b>Goals</b>	Three Tied (10)	Auth (11)
<b>Assists</b>	Muir (11)	Nealon (11)
<b>Shots</b>	Muir (31)	Auth (22)
<b>Free Pos.</b>	Kane (7)	Auth (6)
<b>Free. Pos. Goals</b>	Garrett (4)	Auth (4)
<b>Ground Balls</b>	Galzerano (12)	Suplee (15)
<b>Caused Turnovers</b>	Garrett (9)	Dirks (8)
<b>Draw Controls</b>	K. Mead (20)	Dirks (37)
<b>Saves</b>	Weissman (27)	Suplee (45)
<b>Save Percentage</b>	Weissman (.462)	Suplee (.417)

**FRESHMAN CONTRIBUTIONS**

- The Wolverine freshmen continue to be contributors for the Maize and Blue this season.
- **Caroline Bean** ranks sixth for Michigan with eight points which includes two goals and six assists, while **Caroline Davis** has four goals and one assist and **Annabelle Burke** has three goals and one assist.
- **Josie Gooch** has also scored once, appearing in four games and **Maddie Burns** has appeared in all five games with three starts on defense.

**SENIORS SHOWING OUT**

- Seniors **Caitlin Muir** and **Maggie Kane**, along with redshirt-senior **Nadine Stewart** all scored a pair of goals at Ohio State for the Wolverines.
- Muir added two assists to tie a team-best four points, while Kane had one assist and two draw controls for the Maize and Blue.
- Muir also picked up a team-best three ground balls and Stewart had one.

**IN THE POLLS**

- Michigan came into the season ranked ninth in both the IWLCA and Inside Lacrosse Magazine Preseason Polls.
- The Wolverines were also picked to finish third in the Big Ten Conference behind Northwestern and Maryland.
- Six games into the 2020 season, the Wolverines were ranked No. 13 in the IWLCA Poll.

**RETURNING FOR A FINAL SEASON**

- With the 2020 season cut short due to the Covid-19 global pandemic, athletes were given the choice to return for the 2021 campaign.
- Seniors **Molly Garrett**, **Quinn Melidona**, **Nadine Stewart** and **Sydney Whitaker** seized the opportunity and will compete for the Maize and Blue one final season in 2021.

**HOW IT LOOKED BEFORE THE SEASON ENDED**

- Michigan spread the wealth with its points in 2020 as six players recorded 10-or-more points through the first six games.
- **Caitlin Muir** led the Wolverine offense with 27 points, while **Maggie Kane** added 14 points and **Molly Garrett** had 13.
- Also returning with double-digit points in the six games of the 2020 campaign is **Kaitlyn Mead**, who had 12 points.
- As a team, Michigan outscored its opponents 85-60 in the 2020 campaign.
- The Wolverines have also assisted on 30 of its goals compared to 14 assists for opponents.

**WELCOME TO THE NEWCOMERS**

- Head coach **Hannah Nielsen** brought in nine freshmen for the 2021 season.
- The 2021 class includes: attacker **Caroline Bean**, midfielder **Annabelle Burke**, midfielder **Maddie Burns**, defender **Ava Class**, midfielder **Caroline Davis**, midfielder **Josie Gooch**, attacker **Meryl Johnson**, midfielder **Shaylah Marciano**, and goalkeeper **Maya Santa-Maria**.

## 2021 NOTES AND HEADLINES

### SHANE RETURNS TO ANN ARBOR AS VOLUNTEER COACH

- Michigan's all-time winningest goalie and saves leader, **Mira Shane** returns to Ann Arbor as a volunteer assistant coach for the 2021 season.
- Shane spent four years as a goalie for the Wolverines from 2016-19 and left as the winningest goalie in program history with 24 career victories.
- Shane also ranks first in saves with 360 career saves and save percentage leader with a .451 career save percentage.

### 2021 CAPTAINS

- Seniors **Molly Garrett, Quinn Melidona** and **Arielle Weissman** have all been tabbed as captains for the 2021 campaign.
- Garrett and Melidona started all six games a season ago, while Weissman started five between the pipes.
- Garrett helped pace the offense with 13 points, including 11 goals, while Melidona anchored the defense.
- In net, Weissman made 40 saves in her first season as the starting goalie.

### UP NEXT

- Friday, March 26 - vs. Johns Hopkins, 7 p.m.
- Sunday, March 28 - vs. Johns Hopkins, 3 p.m.



# NUMBERS & FACTS

## THE LAST TIME MICHIGAN ...

Scored 5 or fewer goals	5/12/2019	vs. Denver - NCAA (L, 9-5)
Scored 6-9 goals	2/28/2021	at No. 10 Maryland (L, 12-9)
Scored 10-14 goals	2/26/2021	at No. 10 Maryland (L, 17-13)
Scored 15-19 goals	3/7/2021	Rutgers (W, 12-9)
Scored 20+ goals	2/23/2020	No. 18 Colorado (W, 20-7)
Allowed 5 or fewer goals	3/25/2019	Niagara (W, 16-5)
Allowed 6-9 goals	3/7/2021	Rutgers (W, 12-9)
Allowed 10-14 goals	3/7/2021	Rutgers (W, 12-11, OT)
Allowed 15-19 goals	2/26/2021	at No. 10 Maryland (L, 17-13)
Allowed 20+ goals	2/9/2018	vs. No. 17 Colorado (L, 20-10)
Attempted 10 or fewer shots	Never happened	
Attempted 11-19 shots	5/12/2019	vs. Denver - NCAA (19)
Attempted 20-29 shots	3/7/2021	Rutgers (28)
Attempted 30-39 shots	3/5/2021	Rutgers (38)
Attempted 40+ shots	2/23/2020	No. 18 Colorado (40)
Attempted 50+ shots	2/15/2019	Central Michigan (52)
Allowed 10 or fewer shots	3/8/2019	Kent State (9)
Allowed 11-19 shots	4/23/2019	at Detroit Mercy (15)
Allowed 20-29 shots	3/5/2021	Rutgers (21)
Allowed 30-39 shots	2/26/2021	at No. 10 Maryland (34)
Allowed 40+ shots	3/31/2018	vs. No. 2 Maryland (43)
Won in overtime	3/5/2021	Rutgers (W, 12-11)
Won in double overtime	2/17/2019	No. 25 Dartmouth (W, 11-10, 2OT)
Lost in overtime	4/12/2018	at Rutgers (9-8)
Lost in double overtime	3/22/2015	vs. Colorado (14-13)

## THE LAST TIME A WOLVERINE ...

Had 5 points	2/29/2020 vs. Albany	Caitlin Muir
Had 6 points	2/23/2020 vs. No. 18 Colorado	Caitlin Muir
Had 7 points	3/7/2021 vs. Rutgers	Caitlin Muir
Had 8+ points	4/13/2017 vs. Rutgers	Kim Coughlan (8)
Scored 4 goals	2/26/2021 at No. 10 Maryland	Nadine Stewart
Scored 5 goals	2/29/2020 vs. Albany	Caitlin Muir
Scored 6 goals	5/3/2019 vs. No. 5 Northwestern	Molly Garrett
Scored 7 goals	Never happened	
Scored 8+ goals	4/13/2017 vs. Rutgers	Kim Coughlan (8)
Had 2 assists	2/21/2021 at Ohio State	Caitlin Muir
Had 3 assists	2/23/2020 vs. No. 18 Colorado	Caitlin Muir
Had 4 assists	2/21/2020 vs. Louisville	Caitlin Muir
Had 5 assists	3/7/2021 vs. Rutgers	Caitlin Muir
Had 6 draw controls	2/21/2020 vs. Louisville	Molly Garrett
Had 7 draw controls	2/21/2020 vs. Louisville	Erin Daly
Had 8 draw controls	2/29/2020 vs. Albany	Molly Garrett
Had 9 draw controls	4/4/2017 vs. Niagara	Anna Schueler
Had 10+ draw controls	4/21/2018 vs. East Carolina	Maggie Kane (10)
Had 5 ground balls	2/21/2020 vs. Louisville	Maggie Kane
Had 6+ ground balls	4/24/2019 at Detroit Mercy	Nadine Stewart
Caused 4 turnovers	3/17/2018 vs. Ohio State	Madison Richardson
Caused 5 turnovers	3/17/2018 vs. Ohio State	Madison Richardson
Caused 6+ turnovers	3/10/2019 vs. No. 25 Towson	Caitlin Muir (4)
Made 10+ saves	5/10/2019 vs. Jacksonville	Mira Shane (14)
Made 15+ saves	2/24/2019 at No. 14 Colorado	Mira Shane (17)

## U-M IN 2021 ...

At home	2-0
On the road	0-3
At a neutral site	0-0
Overtime	1-0
Record in one-goal matches	1-1
When scoring first	1-1
When opponent scores first	0-2
When leading at halftime	1-0
When trailing at halftime	0-3
When tied at halftime	1-0
Against ranked opponents	2-2
Against unranked opponents	0-1
When scoring 5 or fewer goals	0-0
When scoring 6-9 goals	0-1
When scoring 10-14 goal	2-2
When scoring 15-19 goals	0-0
When scoring 20+ goals	0-0
When allowing 5 or fewer goals	0-0
When allowing 6-9 goals	1-0
When allowing 10-14 goal	1-1
When allowing 15-19 goals	0-2
When allowing 20+ goals	0-0
When outshooting opponent	2-1
When outshot by opponent	0-0
When teams have same number of shots	0-2
When recording more ground balls	1-1
When recording fewer ground balls	1-0
When recording same number of ground balls	0-1
When winning more draw controls	1-1
When winning fewer draw controls	1-2
When winning same number of draw controls	0-0
When committing fewer turnovers	2-1
When committing more turnovers	0-2
When committing same number of turnovers	0-0

## IWLCA PRESEASON COACHES POLL

Rank	Team	Points	Record
1	North Carolina	624	7-0
2	Syracuse	601	5-0
3	<b>Northwestern</b>	<b>573</b>	<b>5-0</b>
4	Notre Dame	545	2-2
5	Stony Brook	508	5-2
6	Boston College	497	4-1
7	<b>Penn State</b>	<b>483</b>	<b>2-2</b>
8	<b>Maryland</b>	<b>439</b>	<b>3-1</b>
9	Virginia	426	5-1
10	Duke	404	5-2
11	Florida	327	3-2
12	Loyola Maryland	288	4-2
13	<b>Michigan</b>	<b>262</b>	<b>2-3</b>
14	Towson	220	5-2
15	<b>Rutgers</b>	<b>214</b>	<b>3-3</b>
16	Virginia Tech	204	2-3
17	Navy	193	3-0
18	Richmond	188	4-1
19	Louisville	171	4-2
T-20	Southern California	141	3-2
T-20	Stanford	141	2-0
22	Jacksonville	108	3-0
23	Drexel	97	5-1
24	James Madison	87	2-4
T-25	Elon	75	4-0
T-25	Temple	75	4-1

## 2021 BIG TEN STANDINGS

	BIG TEN		OVERALL	
	W-L-T	%	W-L-T	%
Northwestern	5-0	1.000	5-0	1.000
Maryland	3-1	.750	3-1	.750
Rutgers	3-3	.500	3-3	.500
Penn State	2-2	.500	2-2	.500
Michigan	2-3	.400	2-3	.400
Johns Hopkins	2-4	.333	2-4	.333
Ohio State	1-5	.167	1-5	.167

*Current as of: March 17, 2021*

## 2021 SEASON STATS

RECORD:	OVERALL	HOME	AWAY	NEUTRAL
ALL GAMES	2-3	2-0	0-3	0-0
CONFERENCE	2-3	2-0	0-3	0-0
NON-CONFERENCE	0-0	0-0	0-0	0-0

Date	Opponent	Score	Att.
* Feb 21	at Ohio State	L 12-15	0
* Feb 26	at #10 MARYLAND	L 13-17	0
* Feb 28	at MARYLAND	L 9-12	0
* Mar 05	#14 RUTGERS	Wot 12-11	90
* Mar 07	#14 RUTGERS	w 12-9	50

TEAM STATISTICS	UM	OPP
<b>SHOT STATISTICS</b>		
Goals-Shot attempts	58-156	64-134
Goals scored per game	11.60	12.80
Shot pct.	.372	.478
Shots on goal-Attempts	111-156	97-134
SOG pct.	.712	.724
Shots/Game	31.2	26.8
Assists	26	18
Free position Made-Att	13-30	15-31
Free position pct.	.433	.484
<b>GOAL BREAKDOWN</b>		
Total Goals	58	64
Free-position	13	15
Unassisted	32	46
Overtime	1	0
Goals scored average	11.49	12.68
<b>GROUND BALLS</b>		
	77	79
<b>DRAW CONTROLS</b>		
	60	72
<b>TURNOVERS</b>		
	79	88
<b>CAUSED TURNOVERS</b>		
	46	46
<b>CLEARs</b>		
	78-102	66-87
Clear Pct.	.765	.759
<b>SHOT CLOCK VIOLATIONS</b>		
	0	2
<b>ATTENDANCE</b>		
Total	140	0
Dates/Avg Per Date	2/70	3/0
Neutral Site #/Avg	0/0	

##	PLAYER	GP	G	A	Pts	Sh	GB	DC	TO	CT
1	Muir, Caitlin	5	10	11	21	31	6	0	7	3
21	Stewart, Nadine	5	10	1	11	24	6	0	7	3
23	Garrett, Molly	5	10	0	10	22	4	13	5	9
30	Mead, Kaitlyn	4	8	2	10	17	3	20	6	3
9	Kane, Maggie	5	6	3	9	23	8	9	11	6
2	Bean, Caroline	5	2	6	8	4	5	0	6	0
10	Davis, Caroline	5	4	1	5	9	5	0	4	1
3	Burke, Annabelle	5	3	1	4	10	0	0	3	1
42	Thompson, Kaley	5	3	1	4	6	2	7	2	1
5	Garvey, Erin	5	1	0	1	8	4	0	3	0
46	Gooch, Josie	4	1	0	1	2	1	3	2	0
35	Steigerwald, Annie	2	0	0	0	0	1	0	1	0
33	Sweeney, Mariah	2	0	0	0	0	0	0	1	0
32	Mead, Hailey	5	0	0	0	0	0	5	2	0
28	Galvin, Claire	3	0	0	0	0	0	0	1	0
26	Weissman, Arielle	5	0	0	0	0	2	0	1	0
19	Melidona, Quinn	5	0	0	0	0	5	0	0	4
18	Whitaker, Morgan	5	0	0	0	0	9	1	2	6
17	Witkowski, Carolin	5	0	0	0	0	1	1	2	0
15	Daly, Erin	5	0	0	0	0	0	0	0	2
14	Whitaker, Sydney	2	0	0	0	0	0	0	1	0
13	Burns, Maddie	5	0	0	0	0	3	1	1	3
12	Workman, Francis	1	0	0	0	0	0	0	0	0
11	Orella, Nicole	2	0	0	0	0	0	0	0	0
8	Andrews, Madeline	1	0	0	0	0	0	0	0	0
7	Johnson, Meryl	1	0	0	0	0	0	0	0	0
6	Galzerano, Katherine	5	0	0	0	0	12	0	5	4
4	Henry, Julia	1	0	0	0	0	0	0	0	0
	Total	5	58	26	84	156	77	60	79	46
	Opponents	5	64	18	82	134	79	72	88	46

##	Goalie	GP	Min.	GA	GAAvg	Save	Pct	W-L-T
33	Sweeney, Mariah	2	37:14	7	11.28	6	.462	0-0-0
26	Weissman, Arielle	5	265:35	57	12.88	27	.321	2-3-0
	Total	5	302:49	64	12.68	33	.340	2-3-0
	Opponents	5	302:49	58	11.49	53	.477	3-2-0

Goals by Period	1st	2nd	OT	Total
Michigan	29	28	1	58
Opponents	35	29	0	64

Saves by Period	1st	2nd	OT	Total
Michigan	16	17	0	33
Opponents	36	16	1	53

Shots by Period	1st	2nd	OT	Total
Michigan	89	65	2	156
Opponents	67	67	0	134

Shots on Goal	1st	2nd	OT	Total
Michigan	65	44	2	111
Opponents	51	46	0	97

# PLAYER BIOS

## CAITLIN MUIR #1

SENIOR | ATTACK | 5-2  
HONEOYE FALLS, N.Y. / HONEOYE FALLS-LIMA

### GAME-BY-GAME STATS

GAME	G	A	Pts	Sh	FPG	GB	DC	CT
at Ohio State*	2	2	4	5	0	3	0	0
at Maryland*	2	1	3	8	0	0	0	0
at Maryland*	1	2	3	5	1	1	0	0
RUTGERS*	3	1	4	8	1	2	0	2
RUTGERS*	2	5	7	5	0	0	0	1
at Penn State*								
at Penn State*								
JOHNS HOPKINS*								
JOHNS HOPKINS*								
NORTHWESTERN*								
OHIO STATE*								
at Northwestern*								

### 2021 SEASON HIGHS

Points.....7.....Rutgers (3/7/2021)  
Goals.....3.....Rutgers (3/5/2021)  
Assist.....5.....Rutgers (3/7/2021)  
Ground Balls.....3.....at Ohio State (2/21/2021)  
Caused Turnovers.....2.....Rutgers (3/5/2021)  
Draw Controls.....none.....

### CAREER HIGHS

Points.....7.....2x, last: Rutgers (3/7/2021)  
Goals.....6.....No. 18 Johns Hopkins (3/30/19)  
Assist.....5.....Rutgers (3/7/2021)  
Ground Balls.....4.....at Central Michigan (3/11/18)  
Caused Turnovers.....4.....No. 25 Towson (3/10/19)  
Draw Controls.....1.....at Ohio State (3/21/19)

### CAREER STATS

Year	GP	G	A	Pts	Sh	Pct.	GB	DC	TO	CT
2018	14	18	12	30	48	.375	13	13	26	3
2019	19	38	21	59	74	.514	19	1	37	15
2020	5	12	11	23	22	.545	7	0	7	7
2021	5	10	11	21	31	.323	6	0	7	3
<b>Total</b>	<b>44</b>	<b>82</b>	<b>55</b>	<b>137</b>	<b>183</b>	<b>.448</b>	<b>47</b>	<b>3</b>	<b>77</b>	<b>28</b>

## CAROLINE BEAN #2

FRESHMAN | ATTACK | 5-6  
GREAT FALLS, VA. / LAGNLEY

### GAME-BY-GAME STATS

GAME	G	A	Pts	Sh	FPG	GB	DC	CT
at Ohio State*	0	2	2	0	0	1	0	0
at Maryland*	0	2	2	1	0	1	0	1
at Maryland*	0	0	0	0	0	1	0	0
RUTGERS*	1	1	2	1	0	1	0	0
RUTGERS*	1	1	2	2	0	0	0	0
at Penn State*								
at Penn State*								
JOHNS HOPKINS*								
JOHNS HOPKINS*								
NORTHWESTERN*								
OHIO STATE*								
at Northwestern*								

### 2021 SEASON HIGHS

Points.....2.....4x, last: Rutgers (3/7/2021)  
Goals.....1.....2x, last: Rutgers (3/7/2021)  
Assist.....2.....2x, last: at Maryland (2/26/2021)  
Ground Balls.....2.....at Maryland (2/28/2021)  
Caused Turnovers.....none.....  
Draw Controls.....none.....

### CAREER HIGHS

Points.....2.....4x, last: Rutgers (3/7/2021)  
Goals.....1.....2x, last: Rutgers (3/7/2021)  
Assist.....2.....2x, last: at Maryland (2/26/2021)  
Ground Balls.....2.....at Maryland (2/28/2021)  
Caused Turnovers.....none.....  
Draw Controls.....none.....

### CAREER STATS

Year	GP	G	A	Pts	Sh	Pct.	GB	DC	TO	CT
2021	5	2	6	8	4	.500	5	0	6	0
<b>Total</b>	<b>5</b>	<b>2</b>	<b>6</b>	<b>8</b>	<b>4</b>	<b>.500</b>	<b>5</b>	<b>0</b>	<b>6</b>	<b>0</b>

## ANNABELLE BURKE #3

FRESHMAN | MIDFIELDER | 5-10  
GLENVIEW, ILL. / LOYOLA ACADEMY

### GAME-BY-GAME STATS

GAME	G	A	Pts	Sh	FPG	GB	DC	CT
at Ohio State*	0	0	0	2	0	0	0	0
at Maryland*	1	0	1	2	1	0	0	0
at Maryland*	1	1	2	1	1	0	0	0
RUTGERS*	1	0	1	4	1	0	0	1
RUTGERS*	0	0	0	1	0	0	0	0
at Penn State*								
at Penn State*								
JOHNS HOPKINS*								
JOHNS HOPKINS*								
NORTHWESTERN*								
OHIO STATE*								
at Northwestern*								

### 2021 SEASON HIGHS

Points.....2.....at Maryland (2/28/2021)  
Goals.....1.....3x, last: Rutgers (3/5/2021)  
Assist.....1.....at Maryland (2/28/2021)  
Ground Balls.....none.....  
Caused Turnovers.....1.....Rutgers (3/5/2021)  
Draw Controls.....none.....

### CAREER HIGHS

Points.....2.....at Maryland (2/28/2021)  
Goals.....1.....3x, last: Rutgers (3/5/2021)  
Assist.....1.....at Maryland (2/28/2021)  
Ground Balls.....none.....  
Caused Turnovers.....1.....Rutgers (3/5/2021)  
Draw Controls.....none.....

### CAREER STATS

Year	GP	G	A	Pts	Sh	Pct.	GB	DC	TO	CT
2021	5	3	1	4	10	.300	0	0	3	1
<b>Total</b>	<b>5</b>	<b>3</b>	<b>1</b>	<b>4</b>	<b>10</b>	<b>.300</b>	<b>0</b>	<b>0</b>	<b>3</b>	<b>1</b>

## JULIA HENRY #4

JUNIOR | ATTACK | 5-3  
BEL AIR, MD / BEL AIR

### GAME-BY-GAME STATS

GAME	G	A	Pts	Sh	FPG	GB	DC	CT
at Ohio State*								
at Maryland*								
at Maryland*								
RUTGERS*								
RUTGERS*								
at Penn State*								
at Penn State*								
JOHNS HOPKINS*								
JOHNS HOPKINS*								
NORTHWESTERN*								
OHIO STATE*								
at Northwestern*								

### 2021 SEASON HIGHS

Points.....  
Goals.....  
Assist.....  
Ground Balls.....  
Caused Turnovers.....  
Draw Controls.....

### CAREER HIGHS

Points.....none.....  
Goals.....none.....  
Assist.....none.....  
Ground Balls.....none.....  
Caused Turnovers.....none.....  
Draw Controls.....none.....

### CAREER STATS

Year	GP	G	A	Pts	Sh	Pct.	GB	DC	TO	CT
2019	0	0	0	0	0	.000	0	0	0	0
2020	1	0	0	0	0	.000	0	0	0	0
2021	0	0	0	0	0	.000	0	0	0	0
<b>Total</b>	<b>1</b>	<b>0</b>	<b>0</b>	<b>0</b>	<b>0</b>	<b>.000</b>	<b>0</b>	<b>0</b>	<b>0</b>	<b>0</b>

## ERIN GARVEY #5

JUNIOR | MIDFIELDER | 5-4  
WEST CHESTER, PA. / UNIONVILLE

### GAME-BY-GAME STATS

GAME	G	A	Pts	Sh	FPG	GB	DC	CT
at Ohio State*	0	0	0	2	0	2	0	0
at Maryland*	0	0	0	0	0	0	0	0
at Maryland*	0	0	0	1	0	0	0	0
RUTGERS*	0	0	0	1	0	1	0	0
RUTGERS*	1	0	1	4	0	1	0	0
at Penn State*								
at Penn State*								
JOHNS HOPKINS*								
JOHNS HOPKINS*								
NORTHWESTERN*								
OHIO STATE*								
at Northwestern*								

### 2021 SEASON HIGHS

Points.....1.....Rutgers (3/7/2021)  
Goals.....1.....Rutgers (3/7/2021)  
Assist.....none.....  
Ground Balls.....2.....at Ohio State (2/21/2021)  
Caused Turnovers.....none.....  
Draw Controls.....none.....

### CAREER HIGHS

Points.....1.....8x, last: Rutgers (3/7/2021)  
Goals.....1.....8x, last: Rutgers (3/7/2021)  
Assist.....none.....  
Ground Balls.....5.....No. 19 Penn State (3/16/19)  
Caused Turnovers.....3.....No. 18 Colorado (2/23/20)  
Draw Controls.....4.....Kent State (3/4/19)

### CAREER STATS

Year	GP	G	A	Pts	Sh	Pct.	GB	DC	TO	CT
2019	20	6	0	6	23	.261	14	14	8	7
2020	5	7	0	6	9	1.000	8	6	3	4
2021	5	1	0	1	8	.125	4	0	3	0
<b>Total</b>	<b>31</b>	<b>14</b>	<b>0</b>	<b>14</b>	<b>42</b>	<b>.333</b>	<b>28</b>	<b>21</b>	<b>14</b>	<b>11</b>

## KATHERINE GALZERANO #6

SENIOR | DEFENDER | 5-4  
GARDEN CITY, N.Y. / GARDEN CITY

### GAME-BY-GAME STATS

GAME	G	A	Pts	Sh	FPG	GB	DC	CT
at Ohio State*	0	0	0	0	0	2	0	1
at Maryland*	0	0	0	0	0	0	0	0
at Maryland*	0	0	0	0	0	3	0	0
RUTGERS*	0	0	0	0	0	3	0	1
RUTGERS*	0	0	0	0	0	4	0	2
at Penn State*								
at Penn State*								
JOHNS HOPKINS*								
JOHNS HOPKINS*								
NORTHWESTERN*								
OHIO STATE*								
at Northwestern*								

### 2021 SEASON HIGHS

Points.....none.....  
Goals.....none.....  
Assist.....none.....  
Ground Balls.....4.....Rutgers (3/7/2021)  
Caused Turnovers.....2.....Rutgers (3/7/2021)  
Draw Controls.....none.....

### CAREER HIGHS

Points.....none.....  
Goals.....none.....  
Assist.....none.....  
Ground Balls.....4.....Rutgers (3/7/2021)  
Caused Turnovers.....2.....Rutgers (3/7/2021)  
Draw Controls.....none.....

### CAREER STATS

Year	GP	G	A	Pts	Sh	Pct.	GB	DC	TO	CT
2018										
2019	5	0	0	0	0	.000	2	0	0	1
2020	0	0	0	0	0	.000	0	0	0	0
2021	5	0	0	0	0	.000	12	0	5	4
<b>Total</b>	<b>6</b>	<b>0</b>	<b>0</b>	<b>0</b>	<b>0</b>	<b>.000</b>	<b>14</b>	<b>0</b>	<b>5</b>	<b>5</b>



# PLAYER BIOS

## MERYL JOHNSON #7

FRESHMAN | ATTACK | 5-5  
MATTHEWS, N.C. / WEDDINGTON

### GAME-BY-GAME STATS

GAME	G	A	Pts	Sh	FPG	GB	DC	CT
at Ohio State*			DNP					
at Maryland*	0	0	0	0	0	0	0	0
at Maryland*			DNP					
RUTGERS*			DNP					
RUTGERS*			DNP					
at Penn State*								
at Penn State*								
JOHNS HOPKINS*								
JOHNS HOPKINS*								
NORTHWESTERN*								
NORTHWESTERN*								
OHIO STATE*								
at Northwestern*								

### 2021 SEASON HIGHS

Points .....  
Goals .....  
Assist .....  
Ground Balls .....  
Caused Turnovers .....  
Draw Controls .....

### CAREER HIGHS

Points .....  
Goals .....  
Assist .....  
Ground Balls .....  
Caused Turnovers .....  
Draw Controls .....

### CAREER STATS

Year	GP	G	A	Pts	Sh	Pct.	GB	DC	TO	CT
2021	1	0	0	0	0	.000	0	0	0	0
<b>Total</b>	<b>1</b>	<b>0</b>	<b>0</b>	<b>0</b>	<b>0</b>	<b>.000</b>	<b>0</b>	<b>0</b>	<b>0</b>	<b>0</b>

## MADELINE ANDREWS #8

JUNIOR | DEFENDER | 5-5  
DELRAY BEACH, FLA. / AMERICAN HERITAGE

### GAME-BY-GAME STATS

GAME	G	A	Pts	Sh	FPG	GB	DC	CT
at Ohio State*			DNP					
at Maryland*			DNP					
at Maryland*			DNP					
RUTGERS*			DNP					
RUTGERS*			DNP					
at Penn State*								
at Penn State*								
JOHNS HOPKINS*								
JOHNS HOPKINS*								
NORTHWESTERN*								
NORTHWESTERN*								
OHIO STATE*								
at Northwestern*								

### 2021 SEASON HIGHS

Points .....  
Goals .....  
Assist .....  
Ground Balls .....  
Caused Turnovers .....  
Draw Controls .....

### CAREER HIGHS

Points ..... none .....  
Goals ..... none .....  
Assist ..... none .....  
Ground Balls ..... none .....  
Caused Turnovers ..... none .....  
Draw Controls ..... none .....

### CAREER STATS

Year	GP	G	A	Pts	Sh	Pct.	GB	DC	TO	CT
2019	2	0	0	0	0	.000	0	0	0	0
2020	0	0	0	0	0	.000	0	0	0	0
2021	0	0	0	0	0	.000	0	0	0	0
<b>Total</b>	<b>2</b>	<b>0</b>	<b>0</b>	<b>0</b>	<b>0</b>	<b>.000</b>	<b>0</b>	<b>0</b>	<b>0</b>	<b>0</b>

## MAGGIE KANE #9

SENIOR | MIDFIELDER | 5-4  
CALEDONIA, MICH. / GRAND RAPIDS CATHOLIC CENTRAL

### GAME-BY-GAME STATS

GAME	G	A	Pts	Sh	FPG	GB	DC	CT
at Ohio State*	2	1	3	7	1	0	2	0
at Maryland*	0	0	0	0	0	2	3	0
at Maryland*	2	1	3	4	2	1	1	1
RUTGERS*	2	0	2	7	0	3	1	4
RUTGERS*	0	1	1	5	0	1	2	1
at Penn State*								
at Penn State*								
JOHNS HOPKINS*								
JOHNS HOPKINS*								
NORTHWESTERN*								
NORTHWESTERN*								
OHIO STATE*								
at Northwestern*								

### 2021 SEASON HIGHS

Points ..... 3 ..... 2x, last: at Maryland (2/28/2021)  
Goals ..... 2 ..... 3x, last: Rutgers (3/5/2021)  
Assist ..... 1 ..... 3x, last: Rutgers (3/7/2021)  
Ground Balls ..... 3 ..... Rutgers (3/5/2021)  
Caused Turnovers ..... 4 ..... Rutgers (3/5/2021)  
Draw Controls ..... 3 ..... at Maryland (2/26/2021)

### CAREER HIGHS

Points ..... 6 ..... 2x, last: No. 18 Johns Hopkins (3/30/19)  
Goals ..... 5 ..... Cincinnati (3/4/19)  
Assist ..... 2 ..... No. 18 Johns Hopkins (3/30/19)  
Ground Balls ..... 5 ..... vs. Louisville (2/21/20)  
Caused Turnovers ..... 4 ..... Rutgers (3/5/2021)  
Draw Controls ..... 10 ..... East Carolina (4/21/18)

### CAREER STATS

Year	GP	G	A	Pts	Sh	Pct.	GB	DC	TO	CT
2018	16	16	0	16	44	.364	21	47	19	14
2019	20	34	4	38	85	.400	23	37	22	17
2020	6	12	2	14	37	.324	10	26	10	5
2021	5	6	3	9	23	.261	8	9	11	6
<b>Total</b>	<b>47</b>	<b>68</b>	<b>9</b>	<b>77</b>	<b>189</b>	<b>.360</b>	<b>62</b>	<b>119</b>	<b>62</b>	<b>42</b>

## CAROLINE DAVIS #10

FRESHMAN | MIDFIELDER | 5-7  
SUDBURY, MASS / LINCOLN-SUDBURY REGIONAL

### GAME-BY-GAME STATS

GAME	G	A	Pts	Sh	FPG	GB	DC	CT
at Ohio State*	0	1	1	2	0	2	0	1
at Maryland*	0	0	0	0	0	1	0	0
at Maryland*	1	0	1	1	0	0	0	0
RUTGERS*	0	0	0	2	0	2	0	0
RUTGERS*	3	0	3	4	1	0	0	0
at Penn State*								
at Penn State*								
JOHNS HOPKINS*								
JOHNS HOPKINS*								
NORTHWESTERN*								
NORTHWESTERN*								
OHIO STATE*								
at Northwestern*								

### 2021 SEASON HIGHS

Points ..... 3 ..... Rutgers (3/7/2021)  
Goals ..... 3 ..... Rutgers (3/7/2021)  
Assist ..... 1 ..... at Ohio State (2/21/2021)  
Ground Balls ..... 2 ..... 2x, last: Rutgers (3/5/2021)  
Caused Turnovers ..... 1 ..... at Ohio State (2/21/2021)  
Draw Controls ..... none .....

### CAREER HIGHS

Points ..... 3 ..... Rutgers (3/7/2021)  
Goals ..... 3 ..... Rutgers (3/7/2021)  
Assist ..... 1 ..... at Ohio State (2/21/2021)  
Ground Balls ..... 2 ..... 2x, last: Rutgers (3/5/2021)  
Caused Turnovers ..... 1 ..... at Ohio State (2/21/2021)  
Draw Controls ..... none .....

### CAREER STATS

Year	GP	G	A	Pts	Sh	Pct.	GB	DC	TO	CT
2021	5	4	1	5	7	.444	5	0	4	1
<b>Total</b>	<b>5</b>	<b>4</b>	<b>1</b>	<b>5</b>	<b>7</b>	<b>.444</b>	<b>5</b>	<b>0</b>	<b>4</b>	<b>1</b>

## FRANCES WORKMAN #12

SOPOHMORE | MIDFIELDER | 5-7  
CHATHAM, N.J. / CHATHAM

### GAME-BY-GAME STATS

GAME	G	A	Pts	Sh	FPG	GB	DC	CT
at Ohio State*			DNP					
at Maryland*			DNP					
at Maryland*			DNP					
RUTGERS*			DNP					
RUTGERS*			DNP					
at Penn State*								
at Penn State*								
JOHNS HOPKINS*								
JOHNS HOPKINS*								
NORTHWESTERN*								
NORTHWESTERN*								
OHIO STATE*								
at Northwestern*								

### 2021 SEASON HIGHS

Points .....  
Goals .....  
Assist .....  
Ground Balls .....  
Caused Turnovers .....  
Draw Controls .....

### CAREER HIGHS

Points ..... none .....  
Goals ..... none .....  
Assist ..... none .....  
Ground Balls ..... none .....  
Caused Turnovers ..... none .....  
Draw Controls ..... none .....

### CAREER STATS

Year	GP	G	A	Pts	Sh	Pct.	GB	DC	TO	CT
2020	2	0	0	0	0	.000	0	0	1	0
2021	0	0	0	0	0	.000	0	0	0	0
<b>Total</b>	<b>2</b>	<b>0</b>	<b>0</b>	<b>0</b>	<b>0</b>	<b>.000</b>	<b>0</b>	<b>0</b>	<b>1</b>	<b>0</b>

# PLAYER BIOS

## MADDIE BURNS #13

FRESHMAN | DEFENDER | 5-10  
PHILADELPHIA, PA. / GERMANTOWN ACADEMY

### GAME-BY-GAME STATS

GAME	G	A	Pts	Sh	FPG	GB	DC	CT
at Ohio State*	0	0	0	0	0	0	0	0
at Maryland*	0	0	0	0	0	2	0	0
at Maryland*	0	0	0	0	0	0	1	1
RUTGERS*	0	0	0	0	0	0	0	1
RUTGERS*	0	0	0	0	0	1	0	1
at Penn State*								
at Penn State*								
JOHNS HOPKINS*								
JOHNS HOPKINS*								
NORTHWESTERN*								
OHIO STATE*								
at Northwestern*								

### 2021 SEASON HIGHS

Ground Balls ..... 2 ..... at Maryland (2/26/2021)  
Caused Turnovers ..... 1 ..... 3x, last Rutgers (3/7/2021)  
Draw Controls ..... 1 ..... at Maryland (2/28/2021)

### CAREER HIGHS

Ground Balls ..... 2 ..... at Maryland (2/26/2021)  
Caused Turnovers ..... 1 ..... 3x, last Rutgers (3/7/2021)  
Draw Controls ..... 1 ..... at Maryland (2/28/2021)

### CAREER STATS

Year	GP	G	A	Pts	Sh	Pct.	GB	DC	TO	CT
202	5	0	0	0	0	.000	3	1	3	1
<b>Total</b>	<b>5</b>	<b>0</b>	<b>0</b>	<b>0</b>	<b>0</b>	<b>.000</b>	<b>3</b>	<b>1</b>	<b>3</b>	<b>1</b>

## SYDNEY WHITAKER #14

GRADUATE STUDENT | DEFENDER | 5-6  
GLEN ALLEN, VA. / DEEP RUN

### GAME-BY-GAME STATS

GAME	G	A	Pts	Sh	FPG	GB	DC	CT
at Ohio State*	0	0	0	0	0	0	0	0
at Maryland*						DNP		
at Maryland*						DNP		
RUTGERS*						DNP		
RUTGERS*	0	0	0	0	0	0	0	0
at Penn State*								
at Penn State*								
JOHNS HOPKINS*								
JOHNS HOPKINS*								
NORTHWESTERN*								
OHIO STATE*								
at Northwestern*								

### 2021 SEASON HIGHS

Ground Balls ..... none.....  
Caused Turnovers ..... none.....  
Draw Controls ..... none.....

### CAREER HIGHS

Points ..... 1 ..... Niagara (4/4/17)  
Goals ..... 1 ..... Niagara (4/4/17)  
Assist ..... none.....  
Ground Balls ..... 6 ..... at Navy (2/25/18)  
Caused Turnovers ..... 2 ..... 2x, last: at Rutgers (4/12/18)  
Draw Controls ..... 5 ..... 2x, last: at Ohio State (3/21/19)

### CAREER STATS

Year	GP	G	A	Pts	Sh	Pct.	GB	DC	TO	CT
2017	6	1	0	1	2	.500	0	3	2	0
2018	16	0	0	0	0	.000	25	17	8	13
2019	13	0	0	0	0	.000	20	11	5	8
2020	4	0	0	0	0	.000	9	1	2	3
2021	2	0	0	0	0	.000	0	0	1	0
<b>Total</b>	<b>41</b>	<b>1</b>	<b>0</b>	<b>1</b>	<b>2</b>	<b>.500</b>	<b>54</b>	<b>32</b>	<b>19</b>	<b>24</b>

## ERIN DALY #15

SENIOR | MIDFIELDER | 5-7  
NORTH ANDOVER, MASS. / THE GOVERNOR'S ACADEMY

### GAME-BY-GAME STATS

GAME	G	A	Pts	Sh	FPG	GB	DC	CT
at Ohio State*	0	0	0	0	0	0	0	0
at Maryland*	0	0	0	0	0	0	0	0
at Maryland*	0	0	0	0	0	0	0	1
RUTGERS*	0	0	0	0	0	0	0	0
RUTGERS*	0	0	0	0	0	0	0	1
at Penn State*								
at Penn State*								
JOHNS HOPKINS*								
JOHNS HOPKINS*								
NORTHWESTERN*								
OHIO STATE*								
at Northwestern*								

### 2021 SEASON HIGHS

Points ..... none.....  
Goals ..... none.....  
Assist ..... none.....  
Ground Balls ..... none.....  
Caused Turnovers ..... 1 ..... 2x, last: Rutgers (3/7/2021)  
Draw Controls ..... none.....

### CAREER HIGHS

Points ..... 3 ..... 4x, last: Niagara (3/25/19)  
Goals ..... 3 ..... 2x, last: Niagara (3/25/19)  
Assist ..... 2 ..... Cincinnati (3/4/19)  
Ground Balls ..... 3 ..... 2x, last Jacksonville (2/9/20)  
Caused Turnovers ..... 2 ..... 4x, last: No. 25 Towson (3/10/19)  
Draw Controls ..... 7 ..... vs. Louisville (2/21/20)

### CAREER STATS

Year	GP	G	A	Pts	Sh	Pct.	GB	DC	TO	CT
2018	15	5	0	5	12	.417	6	14	6	6
2019	20	18	4	22	40	.450	20	29	10	12
2020	5	0	0	0	0	.000	6	7	1	4
2021	5	0	0	0	0	.000	0	0	0	2
<b>Total</b>	<b>45</b>	<b>23</b>	<b>4</b>	<b>27</b>	<b>52</b>	<b>.442</b>	<b>32</b>	<b>50</b>	<b>17</b>	<b>24</b>

## ALLY PINO #16

SENIOR | ATTACK | 5-3  
BALTIMORE, MD. / ST PAUL'S SCHOOL FOR GIRLS

### GAME-BY-GAME STATS

GAME	G	A	Pts	Sh	FPG	GB	DC	CT
at Ohio State*						DNP		
at Maryland*						DNP		
at Maryland*						DNP		
RUTGERS*						DNP		
RUTGERS*						DNP		
at Penn State*								
at Penn State*								
JOHNS HOPKINS*								
JOHNS HOPKINS*								
NORTHWESTERN*								
OHIO STATE*								
at Northwestern*								

### 2021 SEASON HIGHS

Points .....  
Goals .....  
Assist .....  
Ground Balls .....  
Caused Turnovers .....  
Draw Controls .....

### CAREER HIGHS

Points ..... none.....  
Goals ..... none.....  
Assist ..... none.....  
Ground Balls ..... none.....  
Caused Turnovers ..... none.....  
Draw Controls ..... none.....

### CAREER STATS

Year	GP	G	A	Pts	Sh	Pct.	GB	DC	TO	CT
2018							DNP			
2019	2	0	0	0	0	.000	0	0	0	0
2020	0	0	0	0	0	.000	0	0	0	0
2021	0	0	0	0	0	.000	0	0	0	0
<b>Total</b>	<b>2</b>	<b>0</b>	<b>0</b>	<b>0</b>	<b>0</b>	<b>.000</b>	<b>0</b>	<b>0</b>	<b>0</b>	<b>0</b>

## CAROLINE WITKOWSKI #17

SENIOR | DEFENDER | 5-6  
WILMETTE, ILL. / LOYOLA ACADEMY

### GAME-BY-GAME STATS

GAME	G	A	Pts	Sh	FPG	GB	DC	CT
at Ohio State*	0	0	0	0	0	0	0	0
at Maryland*	0	0	0	0	0	1	1	0
at Maryland*	0	0	0	0	0	0	0	0
RUTGERS*	0	0	0	0	0	0	0	0
RUTGERS*	0	0	0	0	0	0	0	0
at Penn State*								
at Penn State*								
JOHNS HOPKINS*								
JOHNS HOPKINS*								
NORTHWESTERN*								
OHIO STATE*								
at Northwestern*								

### 2021 SEASON HIGHS

Ground Balls ..... 1 ..... at Maryland (2/26/2021)  
Caused Turnovers ..... none.....  
Draw Controls ..... 1 ..... at Maryland (2/26/2021)

### CAREER HIGHS

Points ..... none.....  
Goals ..... none.....  
Assist ..... none.....  
Ground Balls ..... 3 ..... Central Michigan (2/15/19)  
Caused Turnovers ..... 3 ..... Kent State (3/8/19)  
Draw Controls ..... 1 ..... at Maryland (2/26/2021)

### CAREER STATS

Year	GP	G	A	Pts	Sh	Pct.	GB	DC	TO	CT
2018	2	0	0	0	1	.000	0	0	0	0
2019	7	0	0	0	0	.000	10	0	1	6
2020	6	0	0	0	0	.000	6	0	2	6
2021	5	0	0	0	0	.000	1	1	2	0
<b>Total</b>	<b>20</b>	<b>0</b>	<b>0</b>	<b>0</b>	<b>1</b>	<b>.000</b>	<b>17</b>	<b>1</b>	<b>5</b>	<b>12</b>

## MORGAN WHITAKER #18

JUNIOR | MIDFIELDER | 5-7  
GLEN ALLEN, VA. / DEEP RUN

### GAME-BY-GAME STATS

GAME	G	A	Pts	Sh	FPG	GB	DC	CT
at Ohio State*	0	0	0	0	0	4	0	1
at Maryland*	0	0	0	0	0	1	0	1
at Maryland*	0	0	0	0	0	0	1	1
RUTGERS*	0	0	0	0	0	4	0	2
RUTGERS*	0	0	0	0	0	0	0	1
at Penn State*								
at Penn State*								
JOHNS HOPKINS*								
JOHNS HOPKINS*								
NORTHWESTERN*								
OHIO STATE*								
at Northwestern*								

### 2021 SEASON HIGHS

Ground Balls ..... 4 ..... 2x, last: Rutgers (3/5/2021)  
Caused Turnovers ..... 2 ..... Rutgers (3/5/2021)  
Draw Controls ..... 1 ..... at Maryland (2/28/2021)

### CAREER HIGHS

Points ..... 1 ..... Central Michigan (2/15/19)  
Goals ..... 1 ..... Central Michigan (2/15/19)  
Assist ..... none.....  
Ground Balls ..... 4 ..... 2x, last: Rutgers (3/5/2021)  
Caused Turnovers ..... 2 ..... Rutgers (3/5/2021)  
Draw Controls ..... 1 ..... at Maryland (2/28/2021)

### CAREER STATS

Year	GP	G	A	Pts	Sh	Pct.	GB	DC	TO	CT
2019	15	1	0	1	1	1.000	13	4	8	11
2020							DNP - injury			
2021	5	0	0	0	0	.000	9	1	2	6
<b>Total</b>	<b>16</b>	<b>1</b>	<b>0</b>	<b>1</b>	<b>1</b>	<b>1.000</b>	<b>22</b>	<b>5</b>	<b>10</b>	<b>17</b>

# PLAYER BIOS

## QUINN MELIDONA #19

GRADUATE STUDENT | DEFENDER | 5-5  
ROCHESTER, N.Y. / IRONDEQUOIT

### GAME-BY-GAME STATS

GAME	G	A	Pts	Sh	FPG	GB	DC	CT
at Ohio State*	0	0	0	0	0	0	0	0
at Maryland*	0	0	0	0	0	0	0	2
at Maryland*	0	0	0	0	0	2	0	1
RUTGERS*	0	0	0	0	0	1	0	0
RUTGERS*	0	0	0	0	0	2	0	1
at Penn State*								
at Penn State*								
at Penn State*								
JOHNS HOPKINS*								
JOHNS HOPKINS*								
NORTHWESTERN*								
OHIO STATE*								
at Northwestern*								

### 2021 SEASON HIGHS

Ground Balls.....2x, last Rutgers (3/7/2021)  
Caused Turnovers.....2.....at Maryland (2/26/2021)  
Draw Controls.....none.....

### CAREER HIGHS

Ground Balls.....4.....Stony Brook (3/5/2018)  
Caused Turnovers.....3.....at UC Davis (2/9/19)  
Draw Controls.....1.....Cincinnati (3/4/19)

### CAREER STATS

Year	GP	G	A	Pts	Sh	Pct.	GB	DC	TO	CT
2017	1	0	0	0	0	.000	0	0	0	0
2018	17	0	0	0	1	.000	16	0	8	16
2019	20	0	0	0	0	.000	26	1	11	14
2020	6	0	0	0	0	.000	4	0	4	0
2021	5	0	0	0	0	.000	5	0	0	4
<b>Total</b>	<b>49</b>	<b>0</b>	<b>0</b>	<b>0</b>	<b>1</b>	<b>.000</b>	<b>51</b>	<b>1</b>	<b>23</b>	<b>34</b>

## AVA CLASS #20

FRESHMAN | MIDFIELDER | 5-7  
HUNT VALLEY, MD. / MCDONOGH SCHOOL

### GAME-BY-GAME STATS

GAME	G	A	Pts	Sh	FPG	GB	DC	CT
at Ohio State*								
at Maryland*								
at Maryland*								
RUTGERS*								
RUTGERS*								
at Penn State*								
at Penn State*								
JOHNS HOPKINS*								
JOHNS HOPKINS*								
NORTHWESTERN*								
OHIO STATE*								
at Northwestern*								

### 2021 SEASON HIGHS

Points.....  
Goals.....  
Assist.....  
Ground Balls.....  
Caused Turnovers.....  
Draw Controls.....

### CAREER HIGHS

Points.....  
Goals.....  
Assist.....  
Ground Balls.....  
Caused Turnovers.....  
Draw Control.....

### CAREER STATS

Year	GP	G	A	Pts	Sh	Pct.	GB	DC	TO	CT
2021	0	0	0	0	0	.000	0	0	0	0
<b>Total</b>	<b>0</b>	<b>0</b>	<b>0</b>	<b>0</b>	<b>0</b>	<b>.000</b>	<b>0</b>	<b>0</b>	<b>0</b>	<b>0</b>

## NADINE STEWART #21

REDSHIRT-SENIOR | MIDFIELDER | 5-11  
NEW WESTMINSTER, B.C. / ST. THOMAS MORE COLLEGIATE

### GAME-BY-GAME STATS

GAME	G	A	Pts	Sh	FPG	GB	DC	CT
at Ohio State*	2	0	2	5	0	1	0	0
at Maryland*	4	0	4	7	0	3	0	1
at Maryland*	1	1	2	2	0	1	0	1
RUTGERS*	0	0	0	5	0	1	0	0
RUTGERS*	3	0	3	5	0	0	0	1
at Penn State*								
at Penn State*								
JOHNS HOPKINS*								
JOHNS HOPKINS*								
NORTHWESTERN*								
OHIO STATE*								
at Northwestern*								

### 2021 SEASON HIGHS

Points.....4.....at Maryland (2/26/2021)  
Goals.....4.....at Maryland (2/26/2021)  
Assist.....1.....at Maryland (2/28/2021)  
Ground Balls.....3.....at Maryland (2/26/2021)  
Caused Turnovers.....1.....2x, last Rutgers (3/7/3021)  
Draw Controls.....none.....

### CAREER HIGHS

Points.....4.....2x, last at Maryland (2/26/2021)  
Goals.....4.....2x, last at Maryland (2/26/2021)  
Assist.....2.....at California (2/8/19)  
Ground Balls.....6.....2x, last: at Detroit Mercy (4/23/19)  
Caused Turnovers.....6.....Cincinnati (3/4/19)  
Draw Controls.....4.....at Detroit Mercy (4/23/19)

### CAREER STATS

Year	GP	G	A	Pts	Sh	Pct.	GB	DC	TO	CT
2017										
2018	15	6	5	11	23	.261	7	8	14	8
2019	20	27	8	35	72	.375	27	21	14	20
2020	5	5	1	6	20	.250	5	0	4	4
2021	5	10	1	11	24	.417	6	0	7	3
<b>Total</b>	<b>45</b>	<b>48</b>	<b>15</b>	<b>63</b>	<b>139</b>	<b>.345</b>	<b>45</b>	<b>29</b>	<b>39</b>	<b>35</b>

## MOLLY GARRETT #23

GRADUATE SENIOR | MIDFIELDER | 5-4  
WINTER SPRINGS, FL. / WINTER SPRINGS

### GAME-BY-GAME STATS

GAME	G	A	Pts	Sh	FPG	GB	DC	CT
at Ohio State*	4	0	4	7	3	1	2	2
at Maryland*	2	0	2	6	1	1	5	1
at Maryland*	0	0	0	4	0	1	2	2
RUTGERS*	4	0	4	5	0	1	2	3
RUTGERS*	0	0	0	0	0	0	2	1
at Penn State*								
at Penn State*								
JOHNS HOPKINS*								
JOHNS HOPKINS*								
NORTHWESTERN*								
OHIO STATE*								
at Northwestern*								

### 2021 SEASON HIGHS

Points.....4.....2x, last Rutgers (3/5/2021)  
Goals.....4.....2x, last Rutgers (3/5/2021)  
Assist.....none.....  
Ground Balls.....1.....4x, last Rutgers (3/5/2021)  
Caused Turnovers.....3.....Rutgers (3/5/2021)  
Draw Controls.....5.....at Maryland (2/26/2021)

### CAREER HIGHS

Points.....6.....vs. Northwestern (5/3/9)  
Goals.....6.....vs. Northwestern (5/3/9)  
Assist.....1.....5x, last: Jacksonville (2/9/20)  
Ground Balls.....5.....No. 25 Towson (3/10/19)  
Caused Turnovers.....4.....at No. 14 Colorado (2/24/19)  
Draw Controls.....8.....2x, last: Albany (2/29/20)

### CAREER STATS

Year	GP	G	A	Pts	Sh	Pct.	GB	DC	TO	CT
2017	14	4	0	4	9	.444	4	18	8	1
2018	17	16	2	18	36	.444	19	50	13	7
2019	20	29	3	32	71	.408	26	65	16	23
2020	6	11	2	13	23	.478	4	26	6	1
2021	5	10	0	10	22	.455	4	13	5	9
<b>Total</b>	<b>62</b>	<b>70</b>	<b>7</b>	<b>77</b>	<b>161</b>	<b>.435</b>	<b>57</b>	<b>172</b>	<b>48</b>	<b>41</b>

## SHAYLAH MARCIANO #24

FRESHMAN | MIDFIELDER | 5-8  
PRINCETON, N.J. / PRINCETON

### GAME-BY-GAME STATS

GAME	G	A	Pts	Sh	FPG	GB	DC	CT
at Ohio State*								
at Maryland*								
at Maryland*								
RUTGERS*								
RUTGERS*								
at Penn State*								
at Penn State*								
JOHNS HOPKINS*								
JOHNS HOPKINS*								
NORTHWESTERN*								
OHIO STATE*								
at Northwestern*								

### 2021 SEASON HIGHS

Points.....  
Goals.....  
Assist.....  
Ground Balls.....  
Caused Turnovers.....  
Draw Controls.....

### CAREER HIGHS

Points.....  
Goals.....  
Assist.....  
Ground Balls.....  
Caused Turnovers.....  
Draw Control.....

### CAREER STATS

Year	GP	G	A	Pts	Sh	Pct.	GB	DC	TO	CT
2021	0	0	0	0	0	.000	0	0	0	0
<b>Total</b>	<b>0</b>	<b>0</b>	<b>0</b>	<b>0</b>	<b>0</b>	<b>.000</b>	<b>0</b>	<b>0</b>	<b>0</b>	<b>0</b>

## SOPHIA DENICOLA #25

SOPHOMORE | MIDFIELDER | 5-5  
ST. JAMES, N.Y. / SMITHTOWN EAST

### GAME-BY-GAME STATS

GAME	G	A	Pts	Sh	FPG	GB	DC	CT
at Ohio State*								
at Maryland*								
at Maryland*								
RUTGERS*								
RUTGERS*								
at Penn State*								
at Penn State*								
JOHNS HOPKINS*								
JOHNS HOPKINS*								
NORTHWESTERN*								
OHIO STATE*								
at Northwestern*								

### 2021 SEASON HIGHS

Points.....  
Goals.....  
Assist.....  
Ground Balls.....  
Caused Turnovers.....  
Draw Controls.....

### CAREER HIGHS

Points.....none.....  
Goals.....none.....  
Assist.....none.....  
Ground Balls.....none.....  
Caused Turnovers.....none.....  
Draw Controls.....none.....

### CAREER STATS

Year	GP	G	A	Pts	Sh	Pct.	GB	DC	TO	CT
2020										
2021	0	0	0	0	0	.000	0	0	0	0
<b>Total</b>	<b>0</b>	<b>0</b>	<b>0</b>	<b>0</b>	<b>0</b>	<b>.000</b>	<b>0</b>	<b>0</b>	<b>0</b>	<b>0</b>

# PLAYER BIOS

**ARIELLE WEISMAN** #26  
SENIOR | GOALKEEPER | 5-3  
BRIDGEWATER, N.J. / BRIDGEWATER RARITAN REGIONAL

**GAME-BY-GAME STATS**

GAME	Min.	GA	GAAvg.	Save	Save%
at Ohio State*	40:38	14	20.67	5	.263
at Maryland*	41:08	11	18.12	6	.353
at Maryland*	60:00	12	15.55	6	.333
RUTGERS*	62:49	11	14.01	5	.313
RUTGERS*	60:00	9	12.88	5	.357
at Penn State*					
at Penn State*					
JOHNS HOPKINS*					
JOHNS HOPKINS*					
NORTHWESTERN*					
OHIO STATE*					
at Northwestern*					

**2021 SEASON HIGHS**

Saves .....6.....2x, last at Maryland (2/28/2021)  
Ground Balls.....2.....Rutgers (3/5/2021)  
Caused Turnovers.....none.....

**CAREER HIGHS**

Saves .....8.....at USC (2/15/20)  
Ground Balls.....4.....Niagara (3/25/19)  
Caused Turnovers.....1.....vs. No. 18 Colorado (2/23/20)

**CAREER STATS**

Year	GP	Min.	GA	GAA	Save	Save%	GB	DC	TO	CT
2018	3	25:20	5	11.84	2	.286	0	0	0	0
2019	4	101:57	11	6.47	8	.421	7	0	1	0
2020	6	313:33	51	9.76	40	.440	8	0	3	1
2021	5	265:35	57	12.88	27	.321	2	0	0	0
<b>Total</b>	<b>18</b>	<b>706:25</b>	<b>124</b>	<b>10.54</b>	<b>77</b>	<b>.383</b>	<b>17</b>	<b>0</b>	<b>4</b>	<b>1</b>

**CLAIRE GALVIN** #28  
JUNIOR | ATTACK | 5-7  
MAPLEWOOD, N.J. / OAK KNOLL

**GAME-BY-GAME STATS**

GAME	G	A	Pts	Sh	FPG	GB	DC	CT
at Ohio State*								
at Maryland*	0	0	0	0	0	0	0	0
at Maryland*								
RUTGERS*	0	0	0	0	0	0	0	0
RUTGERS*	0	0	0	0	0	0	0	0
at Penn State*								
at Penn State*								
JOHNS HOPKINS*								
JOHNS HOPKINS*								
NORTHWESTERN*								
OHIO STATE*								
at Northwestern*								

**2021 SEASON HIGHS**

Points.....  
Goals.....  
Assist.....  
Ground Balls.....  
Caused Turnovers.....  
Draw Controls.....

**CAREER HIGHS**

Points.....2.....No. 18 Colorado (2/23/20)  
Goals.....1.....3x, last: No. 18 Colorado (2/23/20)  
Assist.....1.....No. 18 Colorado (2/23/20)  
Ground Balls.....1.....No. 18 Colorado (2/23/20)  
Caused Turnovers.....none.....  
Draw Controls.....none.....

**CAREER STATS**

Year	GP	G	A	Pts	Sh	Pct.	GB	DC	TO	CT
2019	4	1	0	1	1	1.000	0	0	0	0
2020	4	2	1	3	2	1.000	1	0	1	0
2021	3	0	0	0	0	.000	0	0	1	0
<b>Total</b>	<b>11</b>	<b>3</b>	<b>1</b>	<b>4</b>	<b>3</b>	<b>1.000</b>	<b>1</b>	<b>0</b>	<b>2</b>	<b>0</b>

**MELISSA ESSWEIN** #29  
SOPHOMORE | ATTACKER | 5-4  
SYOSSET, N.Y. / SYOSSET

**GAME-BY-GAME STATS**

GAME	G	A	Pts	Sh	FPG	GB	DC	CT
at Ohio State*								
at Maryland*								
at Maryland*								
RUTGERS*								
RUTGERS*								
at Penn State*								
at Penn State*								
JOHNS HOPKINS*								
JOHNS HOPKINS*								
NORTHWESTERN*								
OHIO STATE*								
at Northwestern*								

**2021 SEASON HIGHS**

Points.....  
Goals.....  
Assist.....  
Ground Balls.....  
Caused Turnovers.....  
Draw Controls.....

**CAREER HIGHS**

Points.....none.....  
Goals.....none.....  
Assist.....none.....  
Ground Balls.....none.....  
Caused Turnovers.....none.....  
Draw Controls.....none.....

**CAREER STATS**

Year	GP	G	A	Pts	Sh	Pct.	GB	DC	TO	CT
2020	0	0	0	0	0	.000	0	0	0	0
2021	0	0	0	0	0	.000	0	0	0	0
<b>Total</b>	<b>0</b>	<b>0</b>	<b>0</b>	<b>0</b>	<b>0</b>	<b>.000</b>	<b>0</b>	<b>0</b>	<b>0</b>	<b>0</b>

**KAITLYN MEAD** #30  
JUNIOR | MIDFIELDER | 5-7  
SPARTA, N.J. / SPARTA

**GAME-BY-GAME STATS**

GAME	G	A	Pts	Sh	FPG	GB	DC	CT
at Ohio State*								
at Maryland*	2	1	3	7	0	0	5	0
at Maryland*	3	1	4	5	0	0	5	0
RUTGERS*	1	0	1	3	0	2	6	1
RUTGERS*	2	0	2	2	1	1	4	2
at Penn State*								
at Penn State*								
JOHNS HOPKINS*								
JOHNS HOPKINS*								
NORTHWESTERN*								
OHIO STATE*								
at Northwestern*								

**2021 SEASON HIGHS**

Points.....4.....at Maryland (2/28/2021)  
Goals.....3.....at Maryland (2/28/2021)  
Assist.....1.....2x, last at Maryland (2/28/2021)  
Ground Balls.....2.....Rutgers (3/5/2021)  
Caused Turnovers.....2.....Rutgers (3/7/2021)  
Draw Controls.....6.....Rutgers (3/5/2021)

**CAREER HIGHS**

Points.....4.....2x, last at Maryland (2/28/2021)  
Goals.....4.....Louisville (2/21/20)  
Assist.....1.....3x, last at Maryland (2/28/2021)  
Ground Balls.....2.....3x, last Rutgers (3/5/2021)  
Caused Turnovers.....2.....2x, last Rutgers (3/7/2021)  
Draw Controls.....6.....Rutgers (3/5/2021)

**CAREER STATS**

Year	GP	G	A	Pts	Sh	Pct.	GB	DC	TO	CT
2019	20	6	1	7	22	.286	7	28	8	1
2020	5	7	0	7	18	.389	6	6	5	2
2021	4	8	2	10	17	.471	3	20	6	3
<b>Total</b>	<b>30</b>	<b>25</b>	<b>4</b>	<b>29</b>	<b>64</b>	<b>.391</b>	<b>16</b>	<b>57</b>	<b>19</b>	<b>6</b>

**HAILEY MEAD** #32  
JUNIOR | MIDFIELDER | 5-6  
SPARTA, N.J. / SPARTA

**GAME-BY-GAME STATS**

GAME	G	A	Pts	Sh	FPG	GB	DC	CT
at Ohio State*	0	0	0	0	0	0	1	0
at Maryland*	0	0	0	0	0	0	0	0
at Maryland*	0	0	0	0	0	0	1	0
RUTGERS*	0	0	0	0	0	0	1	0
RUTGERS*	0	0	0	0	0	0	2	0
at Penn State*								
at Penn State*								
JOHNS HOPKINS*								
JOHNS HOPKINS*								
NORTHWESTERN*								
OHIO STATE*								
at Northwestern*								

**2021 SEASON HIGHS**

Points.....none.....  
Goals.....none.....  
Assist.....none.....  
Ground Balls.....none.....  
Caused Turnovers.....none.....  
Draw Controls.....2.....Rutgers (3/7/2021)

**CAREER HIGHS**

Points.....none.....  
Goals.....none.....  
Assist.....none.....  
Ground Balls.....none.....  
Caused Turnovers.....none.....  
Draw Controls.....2.....Rutgers (3/7/2021)

**CAREER STATS**

Year	GP	G	A	Pts	Sh	Pct.	GB	DC	TO	CT
2019	3	0	0	0	0	.000	0	0	0	0
2020	3	0	0	0	0	.000	0	2	0	1
2021	5	0	0	0	0	.000	0	5	2	0
<b>Total</b>	<b>7</b>	<b>0</b>	<b>0</b>	<b>0</b>	<b>0</b>	<b>.000</b>	<b>0</b>	<b>7</b>	<b>2</b>	<b>1</b>

**MARIAH SWEENEY** #33  
SOPHOMORE | GOALKEEPER | 5-10  
ELVERSON, PA. / THE HILL

**GAME-BY-GAME STATS**

GAME	Min.	GA	GAAvg.	Save	Save%
at Ohio State*	19:22	1	3.10	4	.800
at Maryland*	17:52	6	11.28	2	.250
at Maryland*					
RUTGERS*					
RUTGERS*					
at Penn State*					
at Penn State*					
JOHNS HOPKINS*					
JOHNS HOPKINS*					
NORTHWESTERN*					
OHIO STATE*					
at Northwestern*					

**2021 SEASON HIGHS**

Saves.....4.....at Ohio State (2/21/2021)  
Ground Balls.....none.....  
Caused Turnovers.....none.....

**CAREER HIGHS**

Saves.....4.....at Ohio State (2/21/2021)  
Ground Balls.....none.....  
Caused Turnovers.....none.....

**CAREER STATS**

Year	GP	Min.	GA	GAA	Save	Save%	GB	DC	TO	CT
2020	1	4:50	0	0.00	0	.000	0	0	0	0
2021	2	37:14	7	11.28	6	.462	0	0	1	0
<b>Total</b>	<b>2</b>	<b>42:04</b>	<b>7</b>	<b>10.00</b>	<b>6</b>	<b>.462</b>	<b>0</b>	<b>0</b>	<b>1</b>	<b>0</b>

# PLAYER BIOS

**CAITLYN CAMELIO** #34  
 SOPHOMORE | MIDFIELDER | 5-5  
 FALMOUTH, MAINE / FALMOUTH

**GAME-BY-GAME STATS**

GAME	G	A	Pts	Sh	FPG	GB	DC	CT
at Ohio State*			DNP					
at Maryland*			DNP					
at Maryland*			DNP					
RUTGERS*			DNP					
RUTGERS*			DNP					
at Penn State*								
at Penn State*								
JOHNS HOPKINS*								
JOHNS HOPKINS*								
NORTHWESTERN*								
OHIO STATE*								
at Northwestern*								

**2021 SEASON HIGHS**

Points .....  
 Goals .....  
 Assist .....  
 Ground Balls .....  
 Caused Turnovers .....  
 Draw Controls .....

**CAREER HIGHS**

Points ..... none  
 Goals ..... none  
 Assist ..... none  
 Ground Balls ..... none  
 Caused Turnovers ..... none  
 Draw Controls ..... none

**CAREER STATS**

Year	GP	G	A	Pts	Sh	Pct.	GB	DC	TO	CT
2020						DNP				
2021	0	0	0	0	0	.000	0	0	0	0
<b>Total</b>	<b>0</b>	<b>0</b>	<b>0</b>	<b>0</b>	<b>0</b>	<b>.000</b>	<b>0</b>	<b>0</b>	<b>0</b>	<b>0</b>

**ANNIE STEIGERWALD** #35  
 SOPHOMORE | MIDFIELDER | 5-6  
 MANLIUS, N.Y. / FAYETTEVILLE-MANLIUS

**GAME-BY-GAME STATS**

GAME	G	A	Pts	Sh	FPG	GB	DC	CT
at Ohio State*			DNP					
at Maryland*			DNP					
at Maryland*			DNP					
RUTGERS*	0	0	0	0	0	0	1	0
RUTGERS*	0	0	0	0	0	0	0	0
at Penn State*								
at Penn State*								
JOHNS HOPKINS*								
JOHNS HOPKINS*								
NORTHWESTERN*								
OHIO STATE*								
at Northwestern*								

**2021 SEASON HIGHS**

Points ..... none  
 Goals ..... none  
 Assist ..... none  
 Ground Balls ..... 1 ..... Rutgers (3/5/2021)  
 Caused Turnovers ..... none  
 Draw Controls ..... none

**CAREER HIGHS**

Points ..... none  
 Goals ..... none  
 Assist ..... none  
 Ground Balls ..... 1 ..... Rutgers (3/5/2021)  
 Caused Turnovers ..... none  
 Draw Controls ..... none

**CAREER STATS**

Year	GP	G	A	Pts	Sh	Pct.	GB	DC	TO	CT
2020	0	0	0	0	0	.000	0	0	0	0
2021	2	0	0	0	0	.000	1	0	1	0
<b>Total</b>	<b>2</b>	<b>0</b>	<b>0</b>	<b>0</b>	<b>0</b>	<b>.000</b>	<b>1</b>	<b>0</b>	<b>1</b>	<b>0</b>

**KELLY POOLE** #36  
 JUNIOR | ATTACK | 5-7  
 STEVENSVILLE, MD / KENT ISLAND

**GAME-BY-GAME STATS**

GAME	G	A	Pts	Sh	FPG	GB	DC	CT
at Ohio State*			DNP					
at Maryland*			DNP					
at Maryland*			DNP					
RUTGERS*			DNP					
RUTGERS*			DNP					
at Penn State*								
at Penn State*								
JOHNS HOPKINS*								
JOHNS HOPKINS*								
NORTHWESTERN*								
OHIO STATE*								
at Northwestern*								

**2021 SEASON HIGHS**

Points .....  
 Goals .....  
 Assist .....  
 Ground Balls .....  
 Caused Turnovers .....  
 Draw Controls .....

**CAREER HIGHS**

Points ..... 2 ..... Kent State (3/8/19)  
 Goals ..... 1 ..... 2x, last: at Detroit Mercy (4/23/19)  
 Assist ..... 2 ..... Kent State (3/8/19)  
 Ground Balls ..... 1 ..... 2x, last: at No. 6 Northwestern (4/18/19)  
 Caused Turnovers ..... 2 ..... Kent State (3/8/19)  
 Draw Controls ..... none

**CAREER STATS**

Year	GP	G	A	Pts	Sh	Pct.	GB	DC	TO	CT
2019	6	2	2	4	2	1.000	2	0	1	3
2020	0	0	0	0	0	.000	0	0	0	0
2021	0	0	0	0	0	.000	0	0	0	0
<b>Total</b>	<b>6</b>	<b>2</b>	<b>2</b>	<b>4</b>	<b>2</b>	<b>1.000</b>	<b>2</b>	<b>0</b>	<b>1</b>	<b>3</b>

**MARIANA LOPEZ-ONA** #37  
 SOPHOMORE | MIDFIELDER | 5-9  
 PRINCETON, N.J. / PRINCETON

**GAME-BY-GAME STATS**

GAME	G	A	Pts	Sh	FPG	GB	DC	CT
at Ohio State*			DNP					
at Maryland*			DNP					
at Maryland*			DNP					
RUTGERS*			DNP					
RUTGERS*			DNP					
at Penn State*								
at Penn State*								
JOHNS HOPKINS*								
JOHNS HOPKINS*								
NORTHWESTERN*								
OHIO STATE*								
at Northwestern*								

**2021 SEASON HIGHS**

Points .....  
 Goals .....  
 Assist .....  
 Ground Balls .....  
 Caused Turnovers .....  
 Draw Controls .....

**CAREER HIGHS**

Points ..... 1 ..... No. 18 Colorado (2/23/20)  
 Goals ..... 1 ..... No. 18 Colorado (2/23/20)  
 Assist ..... none  
 Ground Balls ..... 1 ..... Louisville (2/21/20)  
 Caused Turnovers ..... 1 ..... No. 18 Colorado (2/23/20)  
 Draw Controls ..... none

**CAREER STATS**

Year	GP	G	A	Pts	Sh	Pct.	GB	DC	TO	CT
2020	3	1	0	1	2	.500	1	0	0	1
2021	0	0	0	0	0	.000	0	0	0	0
<b>Total</b>	<b>3</b>	<b>1</b>	<b>0</b>	<b>1</b>	<b>2</b>	<b>.500</b>	<b>1</b>	<b>0</b>	<b>0</b>	<b>1</b>

**MAEVE HECKARD** #39  
 SOPHOMORE | MIDFIELDER | 5-8  
 NORTH WALES, PA. / LANSDALE CATHOLIC

**GAME-BY-GAME STATS**

GAME	G	A	Pts	Sh	FPG	GB	DC	CT
at Ohio State*			DNP					
at Maryland*			DNP					
at Maryland*			DNP					
RUTGERS*			DNP					
RUTGERS*			DNP					
at Penn State*								
at Penn State*								
JOHNS HOPKINS*								
JOHNS HOPKINS*								
NORTHWESTERN*								
OHIO STATE*								
at Northwestern*								

**2021 SEASON HIGHS**

Points .....  
 Goals .....  
 Assist .....  
 Ground Balls .....  
 Caused Turnovers .....  
 Draw Controls .....

**CAREER HIGHS**

Points ..... none  
 Goals ..... none  
 Assist ..... none  
 Ground Balls ..... none  
 Caused Turnovers ..... none  
 Draw Controls ..... none

**CAREER STATS**

Year	GP	G	A	Pts	Sh	Pct.	GB	DC	TO	CT
2020	0	0	0	0	0	.000	0	0	0	0
2021	0	0	0	0	0	.000	0	0	0	0
<b>Total</b>	<b>0</b>	<b>0</b>	<b>0</b>	<b>0</b>	<b>0</b>	<b>.000</b>	<b>0</b>	<b>0</b>	<b>0</b>	<b>0</b>

**KAYLEE STEIGERWALD** #41  
 SOPHOMORE | ATTACKER | 5-4  
 MANLIUS, N.Y. / FAYETTEVILLE-MANLIUS

**GAME-BY-GAME STATS**

GAME	G	A	Pts	Sh	FPG	GB	DC	CT
at Ohio State*			DNP					
at Maryland*			DNP					
at Maryland*			DNP					
RUTGERS*			DNP					
RUTGERS*			DNP					
at Penn State*								
at Penn State*								
JOHNS HOPKINS*								
JOHNS HOPKINS*								
NORTHWESTERN*								
OHIO STATE*								
at Northwestern*								

**2021 SEASON HIGHS**

Points .....  
 Goals .....  
 Assist .....  
 Ground Balls .....  
 Caused Turnovers .....  
 Draw Controls .....

**CAREER HIGHS**

Points ..... none  
 Goals ..... none  
 Assist ..... none  
 Ground Balls ..... none  
 Caused Turnovers ..... none  
 Draw Controls ..... none

**CAREER STATS**

Year	GP	G	A	Pts	Sh	Pct.	GB	DC	TO	CT
2020	0	0	0	0	0	.000	0	0	0	0
2021	0	0	0	0	0	.000	0	0	0	0
<b>Total</b>	<b>0</b>	<b>0</b>	<b>0</b>	<b>0</b>	<b>0</b>	<b>.000</b>	<b>0</b>	<b>0</b>	<b>0</b>	<b>0</b>



# PLAYER BIOS

**KALEY THOMPSON** #42  
 JUNIOR | MIDFIELDER | 5-7  
 BEL AIR, MD. / PATTERSON MILL (ELON)

**GAME-BY-GAME STATS**

GAME	G	A	Pts	Sh	FPG	GB	DC	CT
at Ohio State*	2	0	2	2	0	0	1	0
at Maryland*	1	1	2	2	1	0	4	0
at Maryland*	0	0	0	1	0	2	1	1
RUTGERS*	0	0	0	1	0	0	0	0
RUTGERS*	0	0	0	0	0	0	1	0
at Penn State*								
at Penn State*								
JOHNS HOPKINS*								
JOHNS HOPKINS*								
NORTHWESTERN*								
OHIO STATE*								
at Northwestern*								

**2021 SEASON HIGHS**

Points ..... 2.....2x, last at Maryland (2/26/2021)  
 Goals ..... 2.....at Ohio State (2/21/2021)  
 Assist ..... 1.....at Maryland (2/26/2021)  
 Ground Balls ..... 2.....at Maryland (2/28/2021)  
 Caused Turnovers ..... 1.....at Maryland (2/28/2021)  
 Draw Controls ..... 4.....at Maryland (2/26/2021)

**CAREER HIGHS**

Goals ..... 3.....Albany (2/29/20)  
 Points ..... 3.....Albany (2/29/20)  
 Assist ..... 1.....at Maryland (2/26/2021)  
 Ground Balls ..... 2.....at Maryland (2/28/2021)  
 Caused Turnovers ..... 1.....2x, last: at Maryland (2/28/2021)  
 Draw Controls ..... 4.....at Maryland (2/26/2021)

**CAREER STATS**

Year	GP	G	A	Pts	Sh	Pct.	GB	DC	TO	CT
2020	6	6	0	6	11	.545	1	5	5	1
2021	5	3	1	4	6	.500	2	7	2	1
<b>Total</b>	<b>11</b>	<b>9</b>	<b>1</b>	<b>10</b>	<b>17</b>	<b>.529</b>	<b>3</b>	<b>12</b>	<b>7</b>	<b>2</b>

**MAYA SANTA-MARIA** #44  
 FRESHMAN | GOALKEEPER | 5-9  
 HUNTINGTON, N.Y. / HUNTINGTON

**GAME-BY-GAME STATS**

GAME	Min.	GA	GAAvg.	Save	Save%
at Ohio State*				DNP	
at Maryland*				DNP	
at Maryland*				DNP	
RUTGERS*				DNP	
RUTGERS*				DNP	
at Penn State*					
at Penn State*					
JOHNS HOPKINS*					
JOHNS HOPKINS*					
NORTHWESTERN*					
OHIO STATE*					
at Northwestern*					

**2021 SEASON HIGHS**

Saves .....  
 Ground Balls .....  
 Caused Turnovers .....

**CAREER HIGHS**

Saves .....  
 Ground Balls .....  
 Caused Turnovers .....

**CAREER STATS**

Year	GP	Min.	GA	GAA	Save	Save%	GB	DC	TO	CT
2021	0	0:00	0	0.00	0	.000	0	0	0	0
<b>Total</b>	<b>1</b>	<b>4:50</b>	<b>0</b>	<b>6.47</b>	<b>0</b>	<b>.000</b>	<b>0</b>	<b>0</b>	<b>0</b>	<b>0</b>

**JOSIE GOOCH** #24  
 FRESHMAN | MIDFIELDER | 5-9  
 DALLAS, TEXAS / HIGHLAND PARK

**GAME-BY-GAME STATS**

GAME	G	A	Pts	Sh	FPG	GB	DC	CT
at Ohio State*	0	0	0	0	0	0	1	0
at Maryland*	1	0	1	1	0	0	0	0
at Maryland*								
RUTGERS*	0	0	0	1	0	0	1	0
RUTGERS*	0	0	0	0	0	1	1	0
at Penn State*								
at Penn State*								
JOHNS HOPKINS*								
JOHNS HOPKINS*								
NORTHWESTERN*								
OHIO STATE*								
at Northwestern*								

**2021 SEASON HIGHS**

Points ..... 1.....at Maryland (2/26/2021)  
 Goals ..... 1.....at Maryland (2/26/2021)  
 Assist ..... none.....  
 Ground Balls ..... 1.....Rutgers (3/5/2021)  
 Caused Turnovers ..... none.....  
 Draw Controls ..... 1.....3x, last: Rutgers (3/7/2021)

**CAREER HIGHS**

Points ..... 1.....at Maryland (2/26/2021)  
 Goals ..... 1.....at Maryland (2/26/2021)  
 Assist ..... none.....  
 Ground Balls ..... 1.....Rutgers (3/5/2021)  
 Caused Turnovers ..... none.....  
 Draw Controls ..... 1.....3x, last: Rutgers (3/7/2021)

**CAREER STATS**

Year	GP	G	A	Pts	Sh	Pct.	GB	DC	TO	CT
2021	4	1	0	1	2	.500	1	3	2	0
<b>Total</b>	<b>4</b>	<b>1</b>	<b>0</b>	<b>1</b>	<b>2</b>	<b>.500</b>	<b>1</b>	<b>3</b>	<b>2</b>	<b>0</b>

# 2021 MICHIGAN TV / RADIO ROSTER



1

**CAITLIN MUIR**  
Attack • Senior  
Honeoye Falls, N.Y.  
Honeoye Falls-Lima



2

**CAROLINE BEAN**  
Attack • Freshman  
Great Falls, Va.  
Langley



3

**ANNABELLE BURKE**  
Midfield • Freshman  
Glenview, Ill.  
Loyola Academy



4

**JULIA HENRY**  
Attack • Junior  
Bel Air, Md.  
Bel Air



5

**ERIN GARVEY**  
Midfield • Junior  
West Chester, Pa.  
Unionville



6

**KATHERINE GALZERANO**  
Defense • Senior  
Garden City, N.Y.  
Garden City



7

**MERYL JOHNSON**  
Attack • Freshman  
Matthews, N.C.  
Weddington

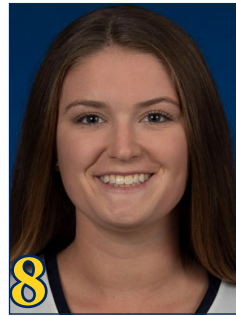

8

**MADLINE ANDREWS**  
Defense • Junior  
Delray Beach, Fla.  
American Heritage



9

**MAGGIE KANE**  
Midfield • Senior  
Caledonia, Mich.  
Grand Rapids Catholic Central



10

**CAROLINE DAVIS**  
Midfield • Freshman  
Sudbury, Mass.  
Lincoln-Sudbury Regional



11

**NICOLE ORELLA**  
Midfield • Junior  
Northport, N.Y.  
Northport



12

**FRANCES WORKMAN**  
Midfield • Sophomore  
Chatham, N.J.  
Chatham



13

**MADDIE BURNS**  
Defense • Freshman  
Philadelphia, Pa.  
Germantown Academy

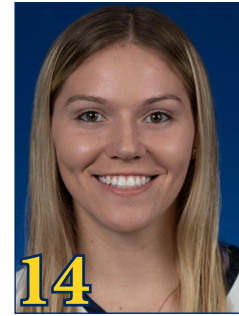

14

**SYDNEY WHITAKER**  
Defense • Graduate Student  
Glen Allen, Va.  
Deep Run



15

**ERIN DALY**  
Midfield • Senior  
North Andover, Mass.  
The Governor's Academy



16

**ALLY PINO**  
Attack • Senior  
Baltimore, Md.  
St. Paul's School for Girls



17

**CAROLINE WITKOWSKI**  
Midfield • Senior  
Wilmette, Ill.  
Loyola Academy



18

**MORGAN WHITAKER**  
Midfield • Junior  
Glen Allen, Va.  
Deep Run



19

**QUINN MELIDONA**  
Defense • Graduate Student  
Rochester, N.Y.  
Irondequoit



20

**AVA CLASS**  
Midfield • Freshman  
Hunt Valley, Md.  
McDonogh School



# 2021 MICHIGAN TV / RADIO ROSTER



**21**  
**NADINE STEWART**  
 Midfield • Redshirt-Senior  
 New Westminster, B.C.  
 St. Thomas More Collegiate



**23**  
**MOLLY GARRETT**  
 Midfield • Graduate Student  
 Winter Springs, Fla.  
 Winter Springs



**24**  
**SHAYLAH MARCIANO**  
 Midfield • Freshman  
 Princeton, N.J.  
 Princeton

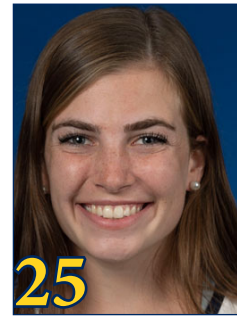

**25**  
**SOPHIA DENICOLA**  
 Midfield • Sophomore  
 St. James, N.Y.  
 Smithtown East



**26**  
**ARIELLE WEISSMAN**  
 Goalie • Senior  
 Bridgewater, N.J.  
 Bridgewater Raritan Regional



**28**  
**CLAIRE GALVIN**  
 Attack • Junior  
 Maplewood, N.J.  
 Oak Knoll



**29**  
**MELISSA ESSWEIN**  
 Attack • Sophomore  
 Syosset, N.Y.  
 Syosset



**30**  
**KAITLYN MEAD**  
 Midfield • Junior  
 Sparta, N.J.  
 Sparta



**32**  
**HAILEY MEAD**  
 Midfield • Junior  
 Sparta, N.J.  
 Sparta



**33**  
**MARIAH SWEENEY**  
 Goalie • Sophomore  
 Elverson, Pa.  
 The Hill



**34**  
**CAITLYN CAMELIO**  
 Midfield/Defense • Sophomore  
 Falmouth, Maine  
 Falmouth



**35**  
**ANNIE STEIGERWALD**  
 Midfield • Sophomore  
 Manlius, N.Y.  
 Fayetteville Manlius



**36**  
**KELLY POOLE**  
 Attack • Junior  
 Stevensville, Md.  
 Kent Island



**37**  
**MARIANA LOPEZ-ONA**  
 Midfield • Sophomore  
 Princeton, N.J.  
 Princeton



**39**  
**MAEVE HECKARD**  
 Midfield • Sophomore  
 North Wales, Pa.  
 Lansdale Catholic



**41**  
**KAYLEE STEIGERWALD**  
 Attack • Sophomore  
 Manlius, N.Y.  
 Fayetteville Manlius



**42**  
**KALEY THOMPSON**  
 Defense • Junior  
 Bel Air, Md.  
 Patterson Mill



**44**  
**MAYA SANTA-MARIA**  
 Goalie • Freshman  
 Huntington, N.Y.  
 Huntington



**46**  
**JOSIE GOOCH**  
 Midfield • Freshman  
 Dallas, Texas  
 Highland Park



**HANNAH NIELSEN**  
 Head Coach  
 Fourth Season