



# 2018 PENN STATE WOMEN'S SOCCER

**2015 NCAA CHAMPIONS**  
**23 STRAIGHT NCAA TOURNAMENT APPEARANCES**  
**19-TIME BIG TEN REGULAR SEASON CHAMPIONS**  
**SEVEN-TIME BIG TEN TOURNAMENT CHAMPIONS**  
**FIVE COLLEGE CUP APPEARANCES**

## 2018 SCHEDULE

| AUGUST |    |                         |    |
|--------|----|-------------------------|----|
| SUN.   | 5  | BOSTON COLLEGE (EXHIB.) | -- |
| SAT.   | 11 | GEORGETOWN (EXHIB.)     | -- |

PENN STATE INVITATIONAL (Aug. 17-19)

|        |    |                     |        |
|--------|----|---------------------|--------|
| FRI.   | 17 | No. 9 WEST VIRGINIA | W, 1-0 |
| SUN.   | 19 | DUQUESNE            | W, 6-0 |
| SAT.   | 25 | No. 2 UCLA (ESPNU)  | L, 2-1 |
| Thurs. | 30 | at James Madison    | W, 3-0 |

| SEPTEMBER |    |                               |             |
|-----------|----|-------------------------------|-------------|
| Sun.      | 2  | at Wake Forest                | L, 1-0      |
| THURS.    | 6  | SYRACUSE                      | W, 4-0      |
| SUN.      | 9  | No. 6 VIRGINIA                | L, 2-1      |
| FRI.      | 14 | OHIO STATE*                   | W, 4-0      |
| Thurs.    | 20 | at No. 21 Northwestern* (BTN) | L, 1-0      |
| Sat.      | 22 | at Illinois*                  | W, 2-1 (OT) |
| THURS.    | 27 | NEBRASKA* (BTN)               | L, 1-0      |
| SUN.      | 30 | IOWA*                         | W, 2-0      |

| OCTOBER |    |                       |             |
|---------|----|-----------------------|-------------|
| Fri.    | 5  | at Michigan State*    | W, 2-1 (OT) |
| Sun.    | 7  | at Michigan*          | W, 2-1      |
| FRI.    | 12 | MARYLAND*             | W, 1-0      |
| SUN.    | 14 | No. 21 RUTGERS* (BTN) | W, 1-0      |
| Thurs.  | 18 | at Indiana*           | W, 4-1      |
| SUN.    | 21 | MINNESOTA*            | W, 2-0      |

|      |    |   |        |
|------|----|---|--------|
| SUN. | 28 | BIG TEN TOURNAMENT (Oct. 28-Nov. 4)<br>MICHIGAN | W, 1-0 |
|------|----|---|--------|

| NOVEMBER |   |                      |         |
|----------|---|----------------------|---------|
| Fri.     | 2 | vs. Illinois & (BTN) | 11 A.M. |
| Sun.     | 4 | Final & (BTN)        | Noon    |

| NCAA TOURNAMENT (Nov. 9-23) |    |               |     |
|-----------------------------|----|---------------|-----|
| Fri.                        | 9  | First Round   | TBA |
| Fri.                        | 16 | Second Round  | TBA |
| Sun.                        | 18 | Third Round   | TBA |
| Fri.                        | 23 | Quarterfinals | TBA |

|      |    |   |     |
|------|----|---|-----|
| Fri. | 30 | WOMEN'S COLLEGE CUP (Nov. 30-Dec. 2)<br>Semifinal ! | TBA |
|------|----|---|-----|

| DECEMBER |   |         |     |
|----------|---|---------|-----|
| Sun.     | 2 | Final ! | TBA |

\* - Big Ten Conference match  
 ESPNU - ESPNU Broadcast  
 BTN - Big Ten Network Broadcast  
 Home matches in CAPS at Jeffrey Field  
 ! - Cary, N.C.  
 & - Westfield, Ind.  
 All times Eastern

## TABLE OF CONTENTS

|                                   |       |
|-----------------------------------|-------|
| Schedule/The Starting XI          | 1     |
| Quick Facts                       | 2     |
| Team Comparison/Series History    | 3     |
| Honors/Awards                     | 4     |
| Rankings                          | 5     |
| Career Rankings/Big Ten Standings | 6     |
| The Last Time/Record When         | 7     |
| Combined Stats/Individual Stats   | 8-9   |
| Box Scores                        | 10-14 |
| Big Ten Tournament Bracket        | 15    |
| Big Ten Tournament History        | 16    |
| Coach Dambach                     | 17-18 |
| Radio/TV Roster                   | 19    |

## MATCH INFO

Match Twenty

No. 15 Penn State (14-5-0, 9-2-0 B1G)  
 vs. Illinois (11-7-1, 6-5-0 B1G)

Video: BTN

Stats: GoPSUsports.com

Grand Park | Westfield, Ind.

Friday, Nov. 2 | 11 AM

## THE STARTING XI

# 32

Friday's match marks the 32nd meeting between the two schools. Penn State leads the all-time series against Illinois, 27-4-0.

# 2

Frankie Tagliaferri scored both goals in Penn State's 2-1 overtime win at Illinois on Sept. 22, 2018.

# 11

The Nittany Lions are 11-0-0 when scoring first this season.

# 12

The Nittany Lions have played 12 one-goal contests this season. Penn State is 7-5 in those matches.

# 8

Penn State has won eight straight contests heading into Friday's match.

# 7

Amanda Dennis tied a career-high seven saves in Penn State's 1-0 win over Michigan.

# 13

Charlotte Williams ranks 13th all-time at Penn State in shot attempts (207).

# 23

Penn State has scored 23 of its 37 goals this season in the second half of regulation.

# 94

Emily Ogle has played in 94 career matches, which ranks first among active NCAA DI women's soccer student-athletes.

# 10

The Nittany Lions have recorded 10 shutouts in 19 matches this season.

# 32

Penn State owns an all-time record of 32-11-5 in Big Ten Tournament matches.

# 2018 PENN STATE WOMEN'S SOCCER

## NUMERICAL ROSTER

| No. | Name                   | Pos.  | Elig. | Ht.  | Hometown/Club Team                             |
|-----|------------------------|-------|-------|------|--|
| 0   | Sarafina Valenti       | GK    | JR    | 5-6  | Bechtelsville, Pa./Berks Ajax                  |
| 00  | Amanda Dennis          | GK    | JR    | 6-0  | San Diego, Calif./Slammers                     |
| 2   | Kerry Abello           | D/M/F | SO    | 5-5  | Batavia, Ill./Eclipse Select                   |
| 3   | Kaleigh Riehl          | D     | RS JR | 5-8  | Fairfax Station, Va./Braddock Road Youth Club  |
| 4   | Caitlin Haislip        | D     | FR    | 5-7  | Munster, Ind./Eclipse Select                   |
| 5   | Maddie (Elliston) Nolf | D     | RS SR | 5-3  | Omaha, Neb./Elite Girls Academy                |
| 7   | Maddie Myers           | M     | FR    | 5-6  | Grand Rapids, Mich./Michigan Hawks             |
| 8   | Kristin Schnurr        | F     | RS JR | 5-7  | Bristow, Va./McLean ECNL                       |
| 9   | Rachel Wasserman       | M/F   | FR    | 5-6  | Dallas, Texas/D-Feeters 00/99 ECNL             |
| 10  | Emily Ogle             | M     | RS SR | 5-5  | Strongsville, Ohio/Internationals SC           |
| 12  | Charlotte Williams     | M     | SR    | 5-4  | Rochester, N.Y./Penn Fusion                    |
| 14  | Ellie Jean             | D     | RS JR | 5-6  | Coventry, Conn./Oakwood Soccer Club            |
| 16  | Becca Hamilton         | D     | JR    | 5-8  | Howell, N.J./PDA                               |
| 17  | Alina Ortega Jurado    | F/M   | SR    | 5-3  | Waldgirmes, Germany/FFC Frankfurt              |
| 18  | Shea Moyer             | M     | SO    | 5-4  | Wyomissing, Pa./FC Revolution/Penn Fusion      |
| 19  | Frankie Tagliaferri    | M/F   | SO    | 5-7  | Colts Neck, N.J./PDA                           |
| 22  | Kelli Beiler           | M     | FR    | 5-7  | Mount Pleasant Mills, Pa./North Union United   |
| 23  | Casey Ballow           | F/M   | SO    | 5-6  | Ijamsville, Md./Bethesda SC                    |
| 24  | Kim Dubs               | F     | FR    | 5-4  | Zurich, Switzerland/BSC Young Boys Switzerland |
| 26  | Kat Asman              | GK    | FR    | 5-10 | Roswell, Ga./NASA Tophat Soccer Club           |
| 27  | Marissa Sheva          | M     | SR    | 5-3  | Sellersville, Pa./Penn Fusion                  |
| 33  | Laura Suero            | D     | JR    | 5-6  | Royersford, Pa./FC Bucks Freedom               |
| 34  | Ally Schlegel          | M     | FR    | 5-7  | Parker, Colo./Real Colorado                    |

## POSITION BREAKDOWN

### GOALKEEPERS

Kat Asman  
Amanda Dennis  
Sarafina Valenti

### DEFENDERS

Kerry Abello  
Caitlin Haislip  
Becca Hamilton  
Ellie Jean  
Maddie (Elliston) Nolf  
Kaleigh Riehl  
Laura Suero

### MIDFIELDERS

Kerry Abello  
Casey Ballow  
Kelli Beiler  
Shea Moyer  
Maddie Myers  
Emily Ogle  
Alina Ortega Jurado  
Ally Schlegel  
Marissa Sheva  
Frankie Tagliaferri  
Rachel Wasserman  
Charlotte Williams

### FORWARDS

Kerry Abello  
Casey Ballow  
Kim Dubs  
Alina Ortega Jurado  
Kristin Schnurr  
Frankie Tagliaferri  
Rachel Wasserman

## PENN STATE QUICK FACTS

Location .....University Park, Pa.  
Founded.....1855  
Enrollment.....40,835  
Nickname.....Nittany Lions  
Colors.....Blue and White  
Conference.....Big Ten  
Home Field.....Jeffrey Field (5,000)  
President.....Eric J. Barron  
Director of Athletics.....Sandy Barbour

## PENN STATE STRATEGIC COMMUNICATIONS

Women's Soccer Contact.....Will Rottler  
Office Phone.....814-865-2498  
Cell Phone.....814-441-9130  
E-mail.....wdr13@psu.edu  
Fax.....814-863-3165  
Mailing Address.....101 Bryce Jordan Center  
University Park, Pa. 16802

## PENN STATE WOMEN'S SOCCER QUICK FACTS

2017 Overall Record.....15-5-4  
2017 Big Ten Record (Finish).....6-2-3 (T-4th)  
2017 NCAA Tournament.....3-1 (Quarterfinals)  
Letterwinners Returning/Lost.....16/12  
Starters Returning/Lost.....4-7  
Newcomers.....7  
2018 Captains...Maddie (Elliston) Nolf & Emily Ogle  
First Varsity Year.....1994  
All-Time Record.....440-118-37 (.771)  
All-Time Big Ten Record.....202-31-16 (.843)  
NCAA Postseason Appearances.....23  
All-Time NCAA Tournament Record.....50-21-2  
United Soccer Coaches All-America Honors...33  
United Soccer Coaches first-team All-America Honors...24  
MAC Hermann Trophy Winners.....2  
MAC Hermann Trophy Finalists.....9  
MAC Hermann Trophy Semifinalists.....17  
Big Ten Player of the Year Honors.....18  
First-team All-Big Ten Selections.....70  
Second-team All-Big Ten Selections.....48  
Big Ten All-Freshman Team Selections.....45

## ALPHABETICAL ROSTER

| No. | Name                   | Pos.  |
|-----|------------------------|-------|
| 2   | Kerry Abello           | D/M/F |
| 26  | Kat Asman              | GK    |
| 23  | Casey Ballow           | F/M   |
| 22  | Kelli Beiler           | M     |
| 0   | Amanda Dennis          | GK    |
| 24  | Kim Dubs               | F     |
| 4   | Caitlin Haislip        | D     |
| 16  | Becca Hamilton         | D     |
| 14  | Ellie Jean             | D     |
| 18  | Shea Moyer             | M     |
| 7   | Maddie Myers           | M     |
| 5   | Maddie (Elliston) Nolf | D     |
| 10  | Emily Ogle             | M     |
| 17  | Alina Ortega Jurado    | F/M   |
| 3   | Kaleigh Riehl          | D     |
| 34  | Ally Schlegel          | M     |
| 8   | Kristin Schnurr        | F     |
| 27  | Marissa Sheva          | M     |
| 33  | Laura Suero            | D     |
| 19  | Frankie Tagliaferri    | M/F   |
| 0   | Sarafina Valenti       | GK    |
| 9   | Rachel Wasserman       | M/F   |
| 12  | Charlotte Williams     | M     |

## PRONUNCIATION GUIDE

Kerry **Abello**.....Uh-bell-oh  
Kat **Asman**.....As-men  
Casey **Ballow**.....Ball-low  
Kelli **Beiler**.....By-lure  
Erica **Dambach**.....Rhymes with Wambach  
Caitlin **Haislip**.....Hay-slip  
Shea **Moyer**.....Shay Muy (muy bien) -er  
Maddie **Nolf**.....Nol-ph  
Emily **Ogle**.....OH-gull  
Alina **Ortega Jurado**.....AH-lean-AH  
OR-tay-gah Her-rah-doh  
Kaleigh **Riehl**.....Kay-lee Real  
Ally **Schlegel**.....Sh-leg-el  
Kristin **Schnurr**.....SH-NUR  
Marissa **Sheva**.....SHE-va  
Laura **Suero**.....Swear-oh  
Frankie **Tagliaferri**.....Tal-ee-a-ferri  
Sarafina **Valenti**.....Sara-V-Nah Va-lent-e  
Rachel **Wasserman**.....W-auce-er-men

All Nittany Lion audio pronunciations can be heard on the individual bio pages on [GoPSUsports.com](http://GoPSUsports.com).

# 2018 PENN STATE WOMEN'S SOCCER

## LOOKING AT ILLINOIS

The Illinois Fighting Illini enter the match against Penn State following a win in penalty kicks over the Wisconsin Badgers on Oct. 28.

After playing to a 2-2 draw, Illinois topped Wisconsin in penalty kicks by a margin of 3-0.

On the year, Illinois has an overall record of 11-7-1 and has a Big Ten record of 6-5-0.

Offensively, Illinois is led by **Katie Murray** who has 20 points on eight goals and four assists. Along with Murray, three other members of the team have tallied at least 10 points.

In net, **Jaelyn Cunningham** has played all but 14:22 on the year. In 2018, Cunningham has made 64 saves, has a goals-against average of 1.03, allowed 20 goals, and has posted six shutouts.

## PENN STATE VS. ILLINOIS

Friday's match marks the 32nd meeting between the two programs with Penn State leading the all-time series, 27-4-0.

Earlier this season, Penn State defeated Illinois, 2-1, in overtime, in Champaign, Illinois, on Sept. 22.

In the match, the Nittany Lions gave up a goal in the 14th minute, but **Frankie Tagliaferri** netted goals in the 74th minute and 91st minute to secure the victory.

## BREAKOUT SEASONS

Heading into the 2018 season, the trio of **Kerry Abello**, **Shea Moyer**, and **Kristin Schnurr** had a combined one point. In 2018, the trio have tallied 48 points.

Prior to the Illinois match, Abello has 19 points, Schnurr has 17 points, and Moyer has 12 points.

## STRIKE FIRST

Penn State has been very successful when scoring the first goal over the past few seasons.

When scoring first, Penn State is 107-3-5 since the start of the 2012 season.

## 25 SEASONS OF VARSITY WOMEN'S SOCCER

2018 marks the 25th season of Penn State women's soccer as a varsity program.

Over the first 24 seasons, Penn State has compiled a record of 426-113-37, won 18 Big Ten regular season titles, won seven Big Ten Tournament titles, captured the 2015 NCAA Championship, and has advanced to the NCAA Tournament every season since 1995.

## BIG TITLE No. 19

With Penn State's 2-0 win over Minnesota on Oct. 21, the Nittany Lions won the 2018 Big Ten regular season title outright.

The 2018 title is the 19th in program history and marks the 15th time Penn State won the title outright.

## SECOND HALF TEAM

Halftime adjustments have paid dividends for the Nittany Lions in 2018.

Offensively, Penn State has scored 23 goals in the second half of regulation compared to 12 goals in the first half.

Additionally, Penn State has recorded 148 shots in the final 45 minutes of regulation compared to 139 shots in the first 45 minutes.

Defensively, Penn State has allowed 10 goals during the first half of play, while it has allowed only one goal in the second half of regulation.

## BIG TEN TOURNAMENT HISTORY

The 2018 Big Ten Tournament marks the 23rd appearance for the Nittany Lions.

Overall, Penn State owns a 32-11-5 record in the Big Ten Tournament. Penn State has won seven titles, which includes titles in 2015 & '17.

## PROTECTING THE NET

Since the start of the 2014 season, Penn State goalkeepers have combined for 56 shutouts.

## MATCH DAY CENTRAL

### PENN STATE vs. ILLINOIS

#### TEAM STAT COMPARISON

|                          | PSU     | UI      |
|--------------------------|---------|---------|
| <b>Overall record</b>    | 14-5-0  | 11-7-1  |
| <b>Conference record</b> | 9-2-0   | 6-5-0   |
| <b>Goals scored</b>      | 37      | 34      |
| <b>Goals scored/gm.</b>  | 1.95    | 1.79    |
| <b>Goals allowed/gm.</b> | 0.58    | 1.05    |
| <b>SOG-attempts</b>      | 148-292 | 111-225 |
| <b>Shots/gm.</b>         | 15.4    | 11.8    |
| <b>Assists</b>           | 38      | 26      |
| <b>Corner kicks</b>      | 113     | 98      |
| <b>Saves</b>             | 49      | 66      |
| <b>Shutouts</b>          | 10      | 7       |

#### INDIVIDUAL STAT COMPARISON

|                  | NITTANY LIONS    | FIGHTING ILLINI      |
|------------------|------------------|----------------------|
| <b>Points</b>    | Two Tied (19)    | Murray (20)          |
| <b>Goals</b>     | Three Tied (7)   | Murray (8)           |
| <b>Assists</b>   | Two Tied (6)     | Murray (4)           |
| <b>Shots</b>     | Williams (54)    | Silber (45)          |
| <b>Shot Pct.</b> | Abello (.241)    | Murray (.258)        |
| <b>SOG</b>       | Tagliaferri (31) | Silber (20)          |
| <b>GK Min.</b>   | Dennis (1640:36) | Cunningham (1754:51) |
| <b>GAA</b>       | Dennis (0.60)    | Cunningham (1.03)    |
| <b>Saves</b>     | Dennis (46)      | Cunningham (64)      |
| <b>Save Pct.</b> | Dennis (.807)    | Cunningham (.762)    |
| <b>Shutouts</b>  | Dennis (6)       | Cunningham (6)       |

#### SERIES HISTORY vs. ILLINOIS

|                                |                          |
|--------------------------------|--------------------------|
| <b>All-Time Series:</b>        | Penn State Leads, 27-4-0 |
| <b>Penn State Streak:</b>      | Six Wins                 |
| <b>First Meeting:</b>          | 9/28/97, PSU - 2-1       |
| <b>Last Meeting:</b>           | 9/22/18, PSU - 2-1 OT    |
| <b>Last Penn State Win:</b>    | 9/22/18, 2-1 OT          |
| <b>Last Illinois Win:</b>      | 11/2/12, 1-0             |
| <b>Penn State at Home:</b>     | 16-0-0                   |
| <b>Penn State at Illinois:</b> | 9-1-0                    |
| <b>Neutral:</b>                | 2-3-0                    |

# 2018 PENN STATE WOMEN'S SOCCER

## HONORS & AWARDS

### BIG TEN

|                            |  |
|----------------------------|--|
| <b>Kerry Abello</b>        | Offensive Player of the Week (10/25)<br>All-Big Ten Third Team (10/26)                           |
| <b>Erica Dambach</b>       | Coach of the Year (10/26)  |
| <b>Kim Dubs</b>            | Freshman of the Week (9/18)<br>All-Freshman Team (10/26)   |
| <b>Maddie Nolf</b>         | Preseason Honors List (8/13)<br>Defensive Player of the Week (10/25)                             |
| <b>Emily Ogle</b>          | Preseason Honors List (8/13)<br>Midfielder of the Year (10/26)<br>All-Big Ten First Team (10/26) |
| <b>Alina Ortega Jurado</b> | All-Big Ten Second Team (10/26)  |
| <b>Kaleigh Riehl</b>       | Preseason Honors List (8/13)<br>Defender of the Year (10/26)<br>All-Big Ten First Team (10/26)   |
| <b>Marissa Sheva</b>       | Offensive Player of the Week (10/16)   |
| <b>Laura Suero</b>         | Sportsmanship Award (10/26)  |
| <b>Frankie Tagliaferri</b> | All-Big Ten First Team (10/26)   |
| <b>Charlotte Williams</b>  | All-Big Ten Second Team (10/26)  |

### CoSIDA

### ESPNW

### Senior CLASS Award

|                   |                  |
|-------------------|------------------|
| <b>Emily Ogle</b> | Candidate (9/19) |
|-------------------|------------------|

### TOPDRAWERSOCCER

|                            |   |
|----------------------------|---|
| <b>Kerry Abello</b>        | Team of the Week (10/23)  |
| <b>Amanda Dennis</b>       | Team of the Week - Honorable Mention (10/30)  |
| <b>Kim Dubs</b>            | Team of the Week (9/18)   |
| <b>Emily Ogle</b>          | Preseason Best XI First Team (8/13)<br>Preseason Top-100 - No. 8 (8/15)<br>Midseason Top-100 - No. 16 (10/8)                            |
| <b>Alina Ortega Jurado</b> | Team of the Week (10/16)  |
| <b>Kaleigh Riehl</b>       | Preseason Best XI First Team (8/13)<br>Preseason Top-100 - No. 4 (8/15)<br>Team of the Week (8/21)<br>Midseason Top-100 - No. 21 (10/8) |
| <b>Ally Schlegel</b>       | Preseason Best XI First Team (8/13)   |

### UNITED SOCCER COACHES

|                   |                                     |
|-------------------|-------------------------------------|
| <b>Emily Ogle</b> | MAC Hermann Trophy Watch List (8/9) |
|-------------------|-------------------------------------|

## TOP OFFENSE

The Nittany Lions boast one of the top offenses in the nation over the past few seasons.

Heading into the Illinois match, Penn State has scored 442 goals since the start of the 2011 season, which ranks third in the nation.

Virginia leads the nation in goals scored since the start of 2011 with 500 followed by Stanford with 455 (Stats courtesy of the Virginia Sports Information Office).

## O CAPTAINS, MY CAPTAINS

Prior to the start of the 2018 season, head coach **Erica Dambach** announced that **Maddie Nolf** will captain the team. Along with Nolf, **Emily Ogle** was appointed a team captain on Oct. 3.

Heading into 2018, Nolf appeared in 66 matches, which included 52 starts, while Ogle started 75-of-75 matches.

Both Nolf and Ogle used a redshirt during the 2016 season, as they were two of five Nittany Lions that joined the United States U-20 Women's National Team for the 2016 FIFA U-20 Women's World Cup.

## CLOSE CONTESTS

Penn State has played 12 one-goal games in 2018.

The Nittany Lions have gone 7-5 in those matches, which includes a pair of 2-1 overtime wins.

## WEEKLY HONORS

After helping the Nittany Lions to a pair of shutout victories to open the season, **Kaleigh Riehl** was named to the TopDrawerSoccer Team of the Week for the second time in her career.

Following a career-best three-point outing against Ohio State, **Kim Dubs** was tabbed the Big Ten Freshman of the Week and was named to the TopDrawerSoccer Team of the Week.

The Nittany Lion duo of **Alina Ortega Jurado** and **Marissa Sheva** garnered weekly honors following a pair of 1-0 wins over Maryland and No. 21 Rutgers.

Ortega Jurado was named to the TopDrawerSoccer Team of the Week, while Sheva was tabbed the Big Ten Offensive Player of the Week.

A pair of Nittany Lions garnered weekly honors following the final weekend of the regular season.

**Kerry Abello** was named to the TopDrawerSoccer Team of the Week and received Big Ten Offensive Player of the Week honors. Along with Abello, **Maddie Nolf** was tabbed the Big Ten Defensive Player of the Week.

TopDrawerSoccer placed **Amanda Dennis** on the Honorable Mention Team of the Week after tallying seven saves against Michigan.

## WELCOME BACK

The Nittany Lions welcome back 16 letterwinners to the program for the 2018 season.

Eight Nittany Lions return from the 2015 roster that won the program's first national championship.

## TEAM STAT LEADERS

### POINTS

|                     |    |
|---------------------|----|
| Kerry Abello        | 19 |
| Frankie Tagliaferri | 19 |
| Kristin Schnurr     | 17 |

### GOALS

|                     |   |
|---------------------|---|
| Kerry Abello        | 7 |
| Kristin Schnurr     | 7 |
| Frankie Tagliaferri | 7 |

### ASSISTS

|                    |   |
|--------------------|---|
| Shea Moyer         | 6 |
| Charlotte Williams | 6 |
| Three Tied         | 5 |

### SHOTS

|                     |    |
|---------------------|----|
| Charlotte Williams  | 54 |
| Frankie Tagliaferri | 48 |
| Kristin Schnurr     | 43 |

### SHOTS ON GOAL

|                     |    |
|---------------------|----|
| Frankie Tagliaferri | 31 |
| Charlotte Williams  | 30 |
| Kristin Schnurr     | 20 |

### GAME-WINNING GOALS

|          |   |
|----------|---|
| Six Tied | 2 |
|----------|---|

# 2018 PENN STATE WOMEN'S SOCCER

## BIG TEN HONORS

With the Big Ten regular season in the books, nine Nittany Lions were honored by the Big Ten.

For Penn State, **Erica Dambach** was named the Coach of the Year, **Emily Ogle** was tabbed the Midfielder of the Year, and **Kaleigh Riehl** garnered Defender of the Year honors.

The All-Big Ten first team featured Ogle, Riehl, and **Frankie Tagliaferri**. The All-Big Ten second team saw **Alina Ortega Jurado** and **Charlotte Williams**.

In addition to the first team and second team honors, **Kerry Abello** was named to the All-Big Ten third team.

Along with the All-Big Ten plaudits, **Kim Dubs** was placed on the Big Ten All-Freshman Team and **Laura Suero** received the Sportsmanship Award for Penn State.

## YEAR 12 DONNING THE BLUE & WHITE

Head coach **Erica Dambach** enters her 12th season at the helm of the Penn State women's soccer program in 2018.

Along with Dambach, **Ann Cook** enters her 12th season on the Nittany Lion coaching staff.

Heading into year 12 at PSU, Dambach has amassed a record of 184-60-18, won nine Big Ten regular season titles, three Big Ten Tournament crowns, advanced to 11 straight NCAA Tournaments, and won the NCAA Championship in 2015.

## PRESEASON HONORS

Four Nittany Lions were tabbed with preseason honors prior to the start of the 2018 season. For Penn State, **Maddie Nolf**, **Emily Ogle** and **Kaleigh Riehl** were named to the Big Ten preseason honors watch list.

According to TopDrawerSoccer, Ogle and Riehl were named to the Preseason Best XI First Team.

Along with Ogle and Riehl on the Preseason Best XI First Team honors, **Ally Schlegel** was named to the TopDrawerSoccer Freshman Best XI Team.

TopDrawerSoccer also announced its Preseason Top-100 list with Riehl at No. 4 overall and Ogle at No. 8 overall.

## RECAPPING 2017

Despite not winning their 19th Big Ten regular season title last year, the Nittany Lions responded with a late-season run.

Penn State played a pair of double overtime contests before scoring a pair of late goals to defeat Northwestern, 2-1, to win its seventh Big Ten Tournament Championship.

The NCAA Tournament saw Penn State make a run to its third quarterfinal appearance in four seasons.

## WATCH OUT FOR OGLE

Not only did **Emily Ogle** garner preseason honors from the Big Ten and TopDrawerSoccer, she was also named to the MAC Hermann Trophy Watch List.

Ogle was also named to the MAC Hermann Trophy Watch List last season.

## NEW FACES

Penn State women's soccer welcomed seven student-athletes to the program for the 2018 season. The incoming class features six Penn Staters from across the United States and one international.

The Penn State women's soccer class of 2022 is comprised of **Kat Asman**, **Kelli Beiler**, **Kim Dubs**, **Caitlin Haislip**, **Maddie Myers**, **Ally Schlegel** and **Rachel Wasserman**.

The freshman class is ranked No. 8 overall by TopDrawerSoccer, which marks the fourth top-10 class for Penn State in the past five years.

## HOME SWEET HOME

The Nittany Lions boast an all-time record of 241-29-13 at Jeffrey Field and in Big Ten conference matches, Penn State is 111-7-6.

Since the start of the 2011 season, Penn State owns a record of 81-9-7 at Jeffrey Field.

Penn State opened the 2018 season with 3,126 fans against then-No. 9 West Virginia, which is the No. 8 crowd in program history at Jeffrey Field.

## UNITED SOCCER COACHES POLL

(Week 11 - Oct. 30)

| #  | Team                 | Prev. | W-L-T  |
|----|----------------------|-------|--------|
| 1  | Stanford             | 1     | 15-0-2 |
| 2  | USC                  | 2     | 15-1-2 |
| 3  | North Carolina       | 3     | 15-2-2 |
| 4  | Georgetown           | 4     | 15-0-3 |
| 5  | Santa Clara          | 6     | 15-3-1 |
| 6  | <b>UCLA</b>          | 8     | 13-3-1 |
| 7  | Florida State        | 9     | 13-4-2 |
| 8  | Duke                 | 5     | 14-3-2 |
| 9  | Baylor               | 10    | 16-4-0 |
| 10 | Vanderbilt           | 7     | 15-2-1 |
| 11 | <b>Virginia</b>      | 11    | 14-4-0 |
| 12 | Tennessee            | 12    | 12-3-2 |
| 13 | Texas A&M            | 15    | 15-3-1 |
| 14 | <b>West Virginia</b> | 13    | 12-4-3 |
| 15 | <b>PENN STATE</b>    | 16    | 14-5-0 |
| 16 | South Florida        | 18    | 12-2-0 |
| 17 | South Carolina       | 14    | 12-4-1 |
| 18 | Texas                | 17    | 14-2-3 |
| 19 | Memphis              | 22    | 15-3-0 |
| 20 | Boston College       | 19    | 14-4-1 |
| 21 | Colorado             | 20    | 13-3-3 |
| 22 | Wisconsin            | 23    | 12-3-4 |
| 23 | Clemson              | RV    | 12-7-0 |
| 24 | Princeton            | 24    | 10-3-2 |
| 25 | <b>Rutgers</b>       | 21    | 11-3-5 |

**Also receiving votes:** Ole Miss (34), BYU (31), LSU (28), Washington State (21), Pepperdine (17), Texas Tech (16), TCU (12), Auburn (8), Colorado College (6), Arkansas (5), North Carolina State (5), SMU (4), **Ohio State** (4), Louisville (3), Long Beach State (3), Saint Louis (2), Arizona (2)

*Italics indicate 2018 opponent*

## WEEKLY RANKINGS

| Poll      | USC | RPI | SA | TDS |
|-----------|-----|-----|----|-----|
| <b>PS</b> | 4   | -   | 3  | 6   |
| <b>1</b>  | 3   | -   | 3  | 6   |
| <b>2</b>  | 5   | -   | 7  | 9   |
| <b>3</b>  | 11  | -   | 15 | 15  |
| <b>4</b>  | 21  | -   | 23 | 23  |
| <b>5</b>  | 20  | 48  | 18 | 21  |
| <b>6</b>  | 24  | 46  | NR | NR  |
| <b>7</b>  | RV  | 49  | NR | NR  |
| <b>8</b>  | RV  | 40  | NR | NR  |
| <b>9</b>  | 21  | 31  | 18 | NR  |
| <b>10</b> | 16  | 29  | 13 | 23  |
| <b>11</b> | 15  | 25  | 9  | 19  |
| <b>12</b> | -   | -   | -  | -   |

**USC** - United Soccer Coaches

**RPI** - NCAA RPI

**SA** - Soccer America

**TDS** - TopDrawerSoccer.com

# 2018 PENN STATE WOMEN'S SOCCER

## CAREER RANKINGS

### POINTS

20. 71 - Stephanie Smith (21g, 29a) - 2000-03  
 21. 68 - Tani Costa (25g, 18a) - 2009-13  
**22. 59 - Emily Ogle (19g, 21a) - 2014-15, 17-**  
**23. 53 - Charlotte Williams (15g, 23a) - 2015-**

### GOALS

20. 23 - Raquel Rodriguez - 2012-15  
 21. 21 - Stephanie Smith - 2000-03  
 22. 20 - Lauren Olmsted - 1994-97  
**23. 19 - Emily Ogle - 2014-15, 17-**  
**24. 15 - Charlotte Williams - 2015-**

### ASSISTS

10. 26 - Kelly Convey - 1996-99  
 26 - Heidi Drummond - 2000-03  
 26 - Katie Schoepfer - 2006-09  
 13. 25 - Liz Villamil - 1994-97  
 14. 24 - Taylor Schram - 2010-13  
**15. 23 - Charlotte Williams - 2015-**  
**16. 21 - Maya Hayes - 2010-13**  
**21 - Emily Ogle - 2014-15, 17-**

### SHOTS ATTEMPTED

11. 230 - Kelly Convey - 1996-99  
 12. 214 - Carole Dutchka - 1995-98  
**13. 207 - Charlotte Williams - 2015-**

### SAVES

7. 147 - Amanda Brown - 2002-05  
 8. 141 - Erin McLeod - 2004-05  
**9. 115 - Amanda Dennis - 2016-**

### WINS

6. 37 - Amanda Brown - 2002-05  
 7. 36 - Dara Christante - 1995-98  
**8. 26 - Amanda Dennis - 2016-**

### MOST SHUTOUTS

6. 15.9 - Robyn Van Praag - 1994-96  
 7. 14.9 - Dara Christante - 1995-98  
**8. 13.9 - Amanda Dennis - 2016-**

### MINUTES PLAYED

3. 7,961 - Alyssa Naeher - 2006-09  
 4. 7,881 - Elizabeth Ball - 2014-17  
**5. 7,707 - Emily Ogle - 2014-15, 17-**

## FOR CLUB & COUNTRY

Penn State has been represented at five training camps with the United States Women's National Team program since the end of the 2017 season.

Redshirt junior defender **Kaleigh Riehl** had a busy offseason with the United States Women's National Team program as she took part in four training camps with the U.S. U-23 WNT.

## NON-CONFERENCE SLATE

The 2018 non-conference season for Penn State features seven matches.

The Nittany Lions open the season with regional rival West Virginia then following a contest against Duquesne, Penn State welcomes 2017 Women's College Cup runner-up UCLA to Happy Valley.

Following a road trip to James Madison and Wake Forest, Penn State hosts Syracuse, and Virginia to close out its non-conference season.

## BIG SLATE

The 2018 Big Ten regular season schedule consists of six matches at Jeffrey Field and five on the road.

The conference portion of the regular season gets underway with 2017 Big Ten regular season champion Ohio State on Sept. 14 at Jeffrey Field.

Due to a rotating schedule, Penn State will not play Purdue or Wisconsin during the regular season.

## SENIOR CLASS AWARD

**Emily Ogle** has been named a candidate for the 2018 Senior CLASS Award.

Ogle is one of 30 candidates for the award, as announced by the organization on Sept. 19.

To be eligible for the award, a student-athlete must be classified as an NCAA Division I senior and have notable achievements in four areas of excellence: community, classroom, character and competition.

## WATCH #PSWS ON TV

Penn State women's soccer is slated to be aired live on TV four times during the 2018 regular season. For Penn State, the Nittany Lions will have three matches on the Big Ten Network and one match on ESPNU. Penn State's match against UCLA (Aug. 25) will be shown live on ESPNU at 4 p.m.

On BTN during the regular season, the Nittany Lions head to Northwestern on Sept. 20 (8 p.m. EDT), host Nebraska on Sept. 27 (6 p.m.) and host Rutgers on Oct. 14 (3 p.m.).

## UP NEXT

The winner of Penn State/Illinois will face the winner of Nebraska/Minnesota for the Big Ten Tournament title at noon on Sunday, Nov. 4, live on the Big Ten Network.

The Big Ten Tournament final will take place at Grand Park in Westfield, Indiana.

## 2018 BIG TEN FINAL STANDINGS

|                   | Conf.        | Pct.        | Pts.      | GF        | GA       | Overall       | Pct.        | GF        | GA        | Home         | Away         | Neutral      | Last 10      | Streak    |
|-------------------|--------------|-------------|-----------|-----------|----------|---------------|-------------|-----------|-----------|--------------|--------------|--------------|--------------|-----------|
| <b>Penn State</b> | <b>9-2-0</b> | <b>.818</b> | <b>27</b> | <b>20</b> | <b>6</b> | <b>13-5-0</b> | <b>.722</b> | <b>36</b> | <b>11</b> | <b>8-3-0</b> | <b>5-2-0</b> | <b>0-0-0</b> | <b>8-2-0</b> | <b>W7</b> |
| Rutgers           | 7-1-3        | .773        | 24        | 12        | 6        | 11-2-5        | .750        | 28        | 12        | 7-1-3        | 4-1-2        | 0-0-0        | 7-1-2        | W2        |
| Wisconsin         | 6-2-3        | .682        | 21        | 12        | 9        | 12-3-3        | .750        | 24        | 16        | 4-1-3        | 7-2-0        | 1-0-0        | 6-2-2        | L1        |
| Ohio State        | 6-2-3        | .682        | 21        | 12        | 9        | 9-5-3         | .618        | 22        | 14        | 3-1-3        | 6-4-0        | 0-0-0        | 6-1-3        | W2        |
| Nebraska          | 5-3-3        | .591        | 18        | 15        | 12       | 9-6-4         | .579        | 28        | 27        | 5-3-2        | 4-3-2        | 0-0-0        | 5-3-2        | W1        |
| Illinois          | 6-5-0        | .545        | 18        | 12        | 10       | 11-7-0        | .611        | 32        | 18        | 7-2-0        | 4-5-0        | 0-0-0        | 5-5-0        | W1        |
| Michigan          | 5-5-1        | .500        | 16        | 13        | 13       | 9-8-1         | .528        | 30        | 27        | 8-3-0        | 1-4-1        | 0-1-0        | 5-4-1        | W2        |
| Minnesota         | 5-5-1        | .500        | 16        | 16        | 14       | 9-8-1         | .528        | 26        | 21        | 5-6-0        | 4-2-1        | 0-0-0        | 5-4-1        | L1        |
| Northwestern      | 4-4-3        | .500        | 15        | 12        | 11       | 10-4-4        | .667        | 21        | 12        | 5-1-1        | 1-3-2        | 4-0-1        | 4-4-2        | T1        |
| Iowa              | 4-5-2        | .455        | 14        | 11        | 17       | 8-7-3         | .528        | 20        | 21        | 7-0-3        | 1-7-0        | 0-0-0        | 4-4-2        | T1        |
| Indiana           | 4-7-0        | .364        | 12        | 17        | 21       | 8-8-2         | .500        | 33        | 30        | 5-2-1        | 3-6-1        | 0-0-0        | 3-7-0        | W1        |
| Maryland          | 2-7-2        | .273        | 8         | 10        | 14       | 4-10-5        | .342        | 16        | 22        | 3-4-2        | 0-6-3        | 1-0-0        | 1-7-2        | L2        |
| Purdue            | 1-7-3        | .227        | 6         | 8         | 15       | 6-8-4         | .444        | 20        | 20        | 5-4-2        | 1-4-2        | 0-0-0        | 1-7-2        | L2        |
| Michigan State    | 0-9-2        | .091        | 2         | 4         | 17       | 5-10-3        | .361        | 16        | 21        | 4-5-1        | 0-5-2        | 1-0-0        | 0-9-1        | L8        |

# 2018 PENN STATE WOMEN'S SOCCER

## THE LAST TIME

### PENN STATE...

|                                     |          |
|-------------------------------------|----------|
| Scored 3 goals                      | 8/30/18  |
| Scored 4 goals                      | 10/18/18 |
| Scored 5 goals                      | 11/13/15 |
| Scored 6 goals                      | 8/19/18  |
| Scored 7 goals                      | 11/10/17 |
| Scored 8 goals                      | 10/9/05  |
| Scored 9 goals                      | 9/25/01  |
| Allowed 0 goals                     | 10/28/18 |
| Allowed 1 goal                      | 10/18/18 |
| Allowed 2 goals                     | 9/9/18   |
| Allowed 3 goals                     | 9/10/17  |
| Allowed 4 goals                     | 11/24/17 |
| Allowed 5+ goals                    | 8/30/13  |
| Won in overtime                     | 10/5/18  |
| Lost in overtime                    | 9/2/16   |
| Won in double overtime              | 11/3/17  |
| Lost in double overtime             | 9/5/14   |
| Tied after double overtime          | 10/29/17 |
| Scoreless tie after double overtime | 10/29/17 |
| Won by multiple goals at home       | 10/21/18 |
| Lost by multiple goals at home      | 10/30/16 |
| Ranked in the USC Top 25            | 10/30/18 |
| Ranked in the USC Top 10            | 8/28/18  |
| Played a USC Top 10 Team            | 9/9/18   |
| Played a USC Top 25 Team            | 10/14/18 |
| Defeated a USC Top 10 Team          | 8/17/18  |
| Defeated a USC Top 25 Team          | 10/14/18 |
| Attempted less than 10 shots        | 8/25/18  |
| Attempted 10-19 shots               | 10/28/18 |
| Attempted 20-29 shots               | 10/5/18  |
| Attempted 30-39 shots               | 8/19/18  |
| Attempted 40+ shots                 | 11/7/10  |
| Allowed 4 or less shots             | 9/20/18  |
| Allowed 5-9 shots                   | 10/21/18 |
| Allowed 10-15 shots                 | 10/28/18 |
| Allowed 16+ shots                   | 11/24/17 |
| Scored 15-24 points                 | 9/6/18   |
| Scored 25+ points                   | 9/25/01  |
| Made 10-14 saves                    | 9/5/14   |
| Made 15+ saves                      | 9/2/95   |
| Had 10+ corner kicks                | 10/12/18 |
| Allowed 10+ corner kicks            | 9/2/16   |
| Tallied 5-7 assists                 | 9/6/18   |
| Tallied 8+ assists                  | 11/20/15 |
| Won an NCAA Tourney game            | 11/19/17 |
| Lost an NCAA Tourney game           | 11/24/17 |
| Won a road NCAA Tourney game        | 11/19/17 |
| Won a neutral NCAA Tourney game     | 11/17/17 |
| Won a PK shootout                   | 10/29/17 |
| Lost a PK shootout                  | 11/9/07  |

### A PENN STATE PLAYER...

|                               |          |
|-------------------------------|----------|
| Scored 2 goals                | 10/21/18 |
| Scored 3 goals                | 11/10/17 |
| Scored 4 goals                | 10/7/01  |
| Had 2 assists                 | 10/5/18  |
| Had 3 assists                 | 9/13/13  |
| Had 4 assists                 | 9/17/03  |
| Had 5-9 points                | 11/10/17 |
| Had 10+ points                | 10/7/01  |
| Attempted 10+ shots           | 11/11/11 |
| Made 10-14 saves              | 9/5/14   |
| Made 15+ saves                | 9/3/94   |
| Scored in the Big Ten Tourney | 10/28/18 |
| Had a Big Ten Tourney shutout | 10/28/18 |
| Scored in the NCAA Tourney    | 11/19/17 |
| Had an NCAA Tourney shutout   | 11/17/17 |

|                                |
|--------------------------------|
| at James Madison (3-0)         |
| at Indiana (4-1)               |
| vs. Albany (5-0)               |
| vs. Duquesne (6-0)             |
| vs. Stony Brook (7-0)          |
| vs. Iowa (8-0)                 |
| vs. Bucknell (9-2)             |
| vs. Michigan (1-0)             |
| at Indiana (4-1)               |
| vs. #6 Virginia (1-2)          |
| at #8 Virginia (2-3)           |
| at #1 Stanford (0-4)           |
| vs. Virginia (1-5)             |
| at Michigan State (2-1)        |
| at #11 UCLA (0-1)              |
| vs. #9 Ohio State (1-0)        |
| vs. #14 UNC (0-1)              |
| at #25 Rutgers (0-0, 4-3 PKs)  |
| at #25 Rutgers (0-0, 4-3 PKs)  |
| vs. Minnesota (2-0)            |
| vs. Rutgers (0-2)              |
| 15th                           |
| 5th                            |
| vs. #6 Virginia (1-2)          |
| vs. #21 Rutgers (1-0)          |
| vs. #9 West Virginia (1-0)     |
| vs. #21 Rutgers (1-0)          |
| 9 vs. #2 UCLA (1-2)            |
| 17 vs. Michigan (1-0)          |
| 23 at Michigan State (2-1, OT) |
| 33 vs. Duquesne (6-0)          |
| 42 vs. Michigan (1-0)          |
| 2 at #21 Northwestern (0-1)    |
| 6 vs. Minnesota (2-0)          |
| 12 vs. Michigan (1-0)          |
| 16 at #1 Stanford (0-4)        |
| 15 vs. Syracuse (4-0)          |
| 26 vs. Bucknell (9-2)          |
| 10 vs. #14 UNC (1-0, 2OT)      |
| 17 vs. James Madison (4-2)     |
| 10 vs. Maryland (1-0)          |
| 11 at #11 UCLA (0-1, OT)       |
| 7 vs. Syracuse (4-0)           |
| 10 vs. Boston U (6-0)          |
| at #7 West Virginia (3-1)      |
| at #1 Stanford (0-4)           |
| at #7 West Virginia (3-1)      |
| vs. #24 Wake Forest (2-0)      |
| at #25 Rutgers (0-0, 4-3 PKs)  |
| vs. Ohio State (2-2, 4-5 PKs)  |

|   |
|---|
| Kerry Abello vs. Minnesota (2-0)                        |
| Laura Freigang vs. Stony Brook (7-0)                    |
| Christie Welsh vs. Michigan (6-2)                       |
| Emily Ogle at Michigan State (2-1, OT)                  |
| Tani Costa at Oklahoma St. (4-2)                        |
| Ali Krieger vs. Bucknell (6-0)                          |
| Freigang (6) & Tagliaferri (5) vs. Stony Brook (7-0)    |
| 10, Christie Welsh vs. Michigan (6-2)                   |
| 10, Christine Naim vs. Army (1-0)                       |
| 10, Britt Eckerstrom vs. #14 UNC (1-0, 2OT)             |
| 15, Robin Van Praag at Minnesota (3-2)                  |
| Marissa Sheva vs. Michigan (1-0)                        |
| Amanda Dennis vs. Michigan (1-0)                        |
| Ortega Jurado, Ball, & Crouse at #7 West Virginia (3-1) |
| Rose Chandler vs. #24 Wake Forest (2-0)                 |

## MISCELLANEOUS STATISTICS

### PENN STATE is...

|                   |  |
|-------------------|--|
| 440-118-37        | .....All-time                            |
| 241-29-13         | ..... All-time at Jeffrey Field          |
| 111-7-6           | ..... Conference Record at Jeffrey Field |
| <b>In 2018...</b> |  |
| 9-3-0             | .....at home                             |
| 5-2-0             | ..... on the road                        |
| 0-0-0             | .....at neutral site                     |
| 2-0-0             | .....in overtime                         |
| 6-0-0             | .....when leading at halftime            |
| 2-4-0             | .....when trailing at halftime           |
| 6-1-0             | .....when tied at halftime               |
| 11-0-0            | .....when scoring first goal             |
| 3-5-0             | .....when opponent scores first goal     |
| 12-4-0            | .....when out-shooting opponent          |
| 2-1-0             | .....when out-shot by opponent           |
| 0-0-0             | .....when posting the same # of shots    |
| 10-3-0            | .....when taking more corner kicks       |
| 4-1-0             | .....when allowing more corner kicks     |
| 0-1-0             | .....when taking the same corner kicks   |
| 12-2-0            | .....against unranked opponents          |
| 2-3-0             | .....against ranked opponents            |
| 1-2-0             | .....against higher-ranked opponents     |
| 1-1-0             | .....against lower-ranked opponents      |
| 0-3-0             | .....when scoring 0 goals                |
| 4-2-0             | .....when scoring 1 goal                 |
| 5-0-0             | .....when scoring 2 goals                |
| 5-0-0             | .....when scoring 3+ goals               |
| 10-0-0            | .....when allowing 0 goals               |
| 4-3-0             | .....when allowing 1 goal                |
| 0-2-0             | .....when allowing 2 goals               |
| 0-0-0             | .....when allowing 3+ goals              |
| 3-2-0             | .....on Thursday                         |
| 4-0-0             | .....on Friday                           |
| 1-1-0             | .....on Saturday                         |
| 6-2-0             | .....on Sunday                           |
| 7-3-0             | .....at night                            |
| 7-2-0             | .....during the day                      |
| 2-0-0             | .....when a freshman scores              |
| 7-5-0             | .....in one-goal games                   |
| 1-2-0             | .....vs. ACC                             |
| 1-0-0             | .....vs. Atlantic 10                     |
| 1-0-0             | .....vs. Big 12                          |
| 10-2-0            | .....vs. Big Ten                         |
| 1-0-0             | .....vs. CAA                             |
| 0-1-0             | .....Pac-12                              |

# 2018 PENN STATE WOMEN'S SOCCER

## 2018 Penn State Women's Soccer Penn State Combined Team Statistics (as of Nov 01, 2018) All games

| RECORD:        | OVERALL | HOME | AWAY | NEUTRAL |
|----------------|---------|------|------|---------|
| ALL GAMES      | 14-5    | 9-3  | 5-2  | 0-0     |
| CONFERENCE     | 9-2     | 5-1  | 4-1  | 0-0     |
| NON-CONFERENCE | 5-3     | 4-2  | 1-1  | 0-0     |

| Date     | Opponent            | Score | Att. | #    | Player | gp                  | g  | a  | pts | sh  | sh% | sog  | sog% | qw   | pk-att |     |
|----------|---------------------|-------|------|------|--------|---------------------|----|----|-----|-----|-----|------|------|------|--------|-----|
| Aug 17   | #9 WEST VIRGINIA    | w     | 1-0  | 3126 | 19     | Frankie Tagliaferri | 19 | 7  | 5   | 19  | 48  | .146 | 31   | .646 | 2      | 0-0 |
| Aug 19   | DUQUESNE            | w     | 6-0  | 1513 | 2      | Kerry Abello        | 19 | 7  | 5   | 19  | 29  | .241 | 16   | .552 | 2      | 0-0 |
| Aug 25   | #2 UCLA             | L     | 1-2  | 2899 | 8      | Kristin Schnurr     | 19 | 7  | 3   | 17  | 43  | .163 | 20   | .465 | 2      | 0-0 |
| Aug 30   | at James Madison    | w     | 3-0  | 355  | 10     | Emily Ogle          | 19 | 5  | 5   | 15  | 31  | .161 | 19   | .613 | 2      | 4-4 |
| Sep 02   | at Wake Forest      | L     | 0-1  | 857  | 12     | Charlotte Williams  | 19 | 3  | 6   | 12  | 54  | .056 | 30   | .556 | 1      | 0-0 |
| Sep 06   | SYRACUSE            | w     | 4-0  | 737  | 18     | Shea Moyer          | 19 | 3  | 6   | 12  | 18  | .167 | 8    | .444 | 2      | 0-0 |
| Sep 09   | #6 VIRGINIA         | L     | 1-2  | 573  | 27     | Marissa Sheva       | 17 | 2  | 1   | 5   | 18  | .111 | 7    | .389 | 2      | 0-0 |
| * Sep 14 | OHIO STATE          | w     | 4-0  | 2353 | 24     | Kim Dubs            | 19 | 2  | 1   | 5   | 11  | .182 | 6    | .545 | 1      | 0-0 |
| * Sep 20 | at #21 Northwestern | L     | 0-1  | 613  | 9      | Rachel Wasserman    | 4  | 1  | 0   | 2   | 3   | .333 | 1    | .333 | 0      | 0-0 |
| * Sep 22 | at Illinois         | wot   | 2-1  | 1107 | 17     | Alina Ortega-Jurado | 19 | 0  | 2   | 2   | 14  | .000 | 4    | .286 | 0      | 0-0 |
| * Sep 27 | NEBRASKA            | L     | 0-1  | 651  | 5      | Maddie Nolf         | 19 | 0  | 2   | 2   | 4   | .000 | 1    | .250 | 0      | 0-0 |
| * Sep 30 | IOWA                | w     | 2-0  | 1939 | 14     | Ellie Jean          | 19 | 0  | 1   | 1   | 7   | .000 | 4    | .571 | 0      | 0-0 |
| * Oct 05 | at Michigan State   | wot   | 2-1  | 774  | 22     | Kelli Beiler        | 12 | 0  | 1   | 1   | 5   | .000 | 0    | .000 | 0      | 0-0 |
| * Oct 07 | at Michigan         | w     | 2-1  | 519  | 3      | Kaleigh Riehl       | 19 | 0  | 0   | 0   | 5   | .000 | 0    | .000 | 0      | 0-0 |
| * Oct 12 | MARYLAND            | w     | 1-0  | 1389 | 23     | Casey Ballow        | 6  | 0  | 0   | 0   | 2   | .000 | 1    | .500 | 0      | 0-0 |
| * Oct 14 | #21 RUTGERS         | w     | 1-0  | 2682 | 33     | Laura Suero         | 16 | 0  | 0   | 0   | 0   | .000 | 0    | .000 | 0      | 0-0 |
| * Oct 18 | at Indiana          | w     | 4-1  | 681  | 16     | Becca Hamilton      | 4  | 0  | 0   | 0   | 0   | .000 | 0    | .000 | 0      | 0-0 |
| * Oct 21 | MINNESOTA           | w     | 2-0  | 1137 | 4      | Caitlin Haislip     | 5  | 0  | 0   | 0   | 0   | .000 | 0    | .000 | 0      | 0-0 |
| + Oct 28 | MICHIGAN            | w     | 1-0  | 1534 | 0      | Sarafina Valenti    | 4  | 0  | 0   | 0   | 0   | .000 | 0    | .000 | 0      | 0-0 |
|          |                     |       |      |      | 00     | Amanda Dennis       | 19 | 0  | 0   | 0   | 0   | .000 | 0    | .000 | 0      | 0-0 |
|          |                     |       |      |      |        | Total               | 19 | 37 | 38  | 112 | 292 | .127 | 148  | .507 | 14     | 4-4 |
|          |                     |       |      |      |        | Opponents           | 19 | 11 | 9   | 31  | 148 | .074 | 60   | .405 | 5      | 1-1 |

+ - Big Ten Tournament

| TEAM STATISTICS        | PSU     | OPP    |
|------------------------|---------|--------|
| <b>SHOT STATISTICS</b> |         |        |
| Goals-Shot attempts    | 37-292  | 11-148 |
| Goals scored per game  | 1.95    | 0.58   |
| Shot pct.              | .127    | .074   |
| Shots on goal-Attempts | 148-292 | 60-148 |
| SOG pct.               | .507    | .405   |
| Shots/Game             | 15.4    | 7.8    |
| CORNER KICKS           | 113     | 65     |
| PENALTY KICKS          | 4-4     | 1-1    |
| <b>PENALTIES</b>       |         |        |
| Yellow cards           | 4       | 16     |
| Red cards              | 0       | 0      |
| <b>ATTENDANCE</b>      |         |        |
| Total                  | 20533   | 4906   |
| Dates/Avg Per Date     | 12/1711 | 7/701  |
| Neutral Site #/Avg     | 0/0     |        |

| #  | Goalie           | GP | Min.    | GA | GAAvg | Saves | Pct   | W-L-T  | Sho |
|----|------------------|----|---------|----|-------|-------|-------|--------|-----|
| 0  | Sarafina Valenti | 4  | 78:18   | 0  | 0.00  | 2     | 1.000 | 0-0-0  | 0/4 |
| 00 | Amanda Dennis    | 19 | 1640:36 | 11 | 0.60  | 46    | .807  | 14-5-0 | 6/4 |
|    | Total            | 19 | 1718:54 | 11 | 0.58  | 49    | .817  | 14-5-0 | 10  |
|    | Opponents        | 19 | 1718:54 | 37 | 1.94  | 111   | .750  | 5-14-0 | 3   |

| Goals by Period | 1st | 2nd | OT | Total |
|-----------------|-----|-----|----|-------|
| Penn State      | 12  | 23  | 2  | 37    |
| Opponents       | 10  | 1   | 0  | 11    |

| Shots by Period | 1st | 2nd | OT | Total |
|-----------------|-----|-----|----|-------|
| Penn State      | 139 | 148 | 5  | 292   |
| Opponents       | 73  | 74  | 1  | 148   |

| Saves by Period | 1st | 2nd | OT | Total |
|-----------------|-----|-----|----|-------|
| Penn State      | 22  | 26  | 1  | 49    |
| Opponents       | 51  | 60  | 0  | 111   |

| Corners by Period | 1st | 2nd | OT | Total |
|-------------------|-----|-----|----|-------|
| Penn State        | 59  | 54  | 0  | 113   |
| Opponents         | 31  | 33  | 1  | 65    |

| Fouls by Period | 1st | 2nd | OT | Total |
|-----------------|-----|-----|----|-------|
| Penn State      | 61  | 70  | 1  | 132   |
| Opponents       | 95  | 101 | 1  | 197   |



# 2018 PENN STATE WOMEN'S SOCCER

## 2018 Penn State Women's Soccer Penn State Overall Individual Statistics (as of Oct 30, 2018) All games

Overall: 14-5-0 Conf: 9-2-0 Home: 9-3-0 Away: 5-2-0 Neut: 0-0-0

| ##        | Player              | gp-gs | min  | g  | a  | pts | sh  | sh%  | sog | sog% | yc | rc | gwg | pk-att |
|-----------|---------------------|-------|------|----|----|-----|-----|------|-----|------|----|----|-----|--------|
| 19        | Frankie Tagliaferri | 19-18 | 1234 | 7  | 5  | 19  | 48  | .146 | 31  | .646 | 0  | 0  | 2   | 0-0    |
| 2         | Kerry Abello        | 19-15 | 1103 | 7  | 5  | 19  | 29  | .241 | 16  | .552 | 0  | 0  | 2   | 0-0    |
| 8         | Kristin Schnurr     | 19-8  | 946  | 7  | 3  | 17  | 43  | .163 | 20  | .465 | 0  | 0  | 2   | 0-0    |
| 10        | Emily Ogle          | 19-19 | 1555 | 5  | 5  | 15  | 31  | .161 | 19  | .613 | 0  | 0  | 2   | 4-4    |
| 12        | Charlotte Williams  | 19-19 | 1453 | 3  | 6  | 12  | 54  | .056 | 30  | .556 | 0  | 0  | 1   | 0-0    |
| 18        | Shea Moyer          | 19-19 | 1431 | 3  | 6  | 12  | 18  | .167 | 8   | .444 | 0  | 0  | 2   | 0-0    |
| 27        | Marissa Sheva       | 17-16 | 1096 | 2  | 1  | 5   | 18  | .111 | 7   | .389 | 0  | 0  | 2   | 0-0    |
| 24        | Kim Dubs            | 19-0  | 687  | 2  | 1  | 5   | 11  | .182 | 6   | .545 | 0  | 0  | 1   | 0-0    |
| 9         | Rachel Wasserman    | 4-0   | 87   | 1  | 0  | 2   | 3   | .333 | 1   | .333 | 0  | 0  | 0   | 0-0    |
| 17        | Alina Ortega-Jurado | 19-19 | 1630 | 0  | 2  | 2   | 14  | .000 | 4   | .286 | 2  | 0  | 0   | 0-0    |
| 5         | Maddie Nolf         | 19-19 | 1669 | 0  | 2  | 2   | 4   | .000 | 1   | .250 | 0  | 0  | 0   | 0-0    |
| 14        | Ellie Jean          | 19-19 | 1607 | 0  | 1  | 1   | 7   | .000 | 4   | .571 | 0  | 0  | 0   | 0-0    |
| 22        | Kelli Beiler        | 12-0  | 279  | 0  | 1  | 1   | 5   | .000 | 0   | .000 | 0  | 0  | 0   | 0-0    |
| 3         | Kaleigh Riehl       | 19-19 | 1610 | 0  | 0  | 0   | 5   | .000 | 0   | .000 | 0  | 0  | 0   | 0-0    |
| 23        | Casey Ballow        | 6-0   | 153  | 0  | 0  | 0   | 2   | .000 | 1   | .500 | 0  | 0  | 0   | 0-0    |
| 33        | Laura Suero         | 16-0  | 442  | 0  | 0  | 0   | 0   | .000 | 0   | .000 | 0  | 0  | 0   | 0-0    |
| 16        | Becca Hamilton      | 4-0   | 90   | 0  | 0  | 0   | 0   | .000 | 0   | .000 | 0  | 0  | 0   | 0-0    |
| 4         | Caitlin Haislip     | 5-0   | 113  | 0  | 0  | 0   | 0   | .000 | 0   | .000 | 0  | 0  | 0   | 0-0    |
| 0         | Sarafina Valenti    | 4-0   | 79   | 0  | 0  | 0   | 0   | .000 | 0   | .000 | 0  | 0  | 0   | 0-0    |
| 00        | Amanda Dennis       | 19-19 | 1640 | 0  | 0  | 0   | 0   | .000 | 0   | .000 | 0  | 0  | 0   | 0-0    |
| Total     |                     | 19    | -    | 37 | 38 | 112 | 292 | .127 | 148 | .507 | 4  | 0  | 14  | 4-4    |
| Opponents |                     | 19    | -    | 11 | 9  | 31  | 148 | .074 | 60  | .405 | 16 | 0  | 5   | 1-1    |

| #         | Goalie           | gp-gs | Goal Average |    |       | Saves |       | Record |    |           |     |
|-----------|------------------|-------|--------------|----|-------|-------|-------|--------|----|-----------|-----|
|           |                  |       | min          | ga | gaavg | saves | pct   | w      | l  | t sho/cbo |     |
| 0         | Sarafina Valenti | 4-0   | 78:18        | 0  | 0.00  | 2     | 1.000 | 0      | 0  | 0         | 0/4 |
| 00        | Amanda Dennis    | 19-19 | 1640:36      | 11 | 0.60  | 46    | .807  | 14     | 5  | 0         | 6/4 |
| TM        | TEAM             | -     | 0:00         | 0  | 0.00  | 1     | 1.000 | 0      | 0  | 0         | 4/0 |
| Total     |                  | 19    | 1718:54      | 11 | 0.58  | 49    | .817  | 14     | 5  | 0         | 10  |
| Opponents |                  | 19    | 1718:54      | 37 | 1.94  | 111   | .750  | 5      | 14 | 0         | 3   |

Team saves: 1

| Goals by Period | 1st | 2nd | OT | Total |
|-----------------|-----|-----|----|-------|
| Penn State      | 12  | 23  | 2  | 37    |
| Opponents       | 10  | 1   | 0  | 11    |

| Corners by Period | 1st | 2nd | OT | Total |
|-------------------|-----|-----|----|-------|
| Penn State        | 59  | 54  | 0  | 113   |
| Opponents         | 31  | 33  | 1  | 65    |

| Shots by Period | 1st | 2nd | OT | Total |
|-----------------|-----|-----|----|-------|
| Penn State      | 139 | 148 | 5  | 292   |
| Opponents       | 73  | 74  | 1  | 148   |

| Fouls by Period | 1st | 2nd | OT | Total |
|-----------------|-----|-----|----|-------|
| Penn State      | 61  | 70  | 1  | 132   |
| Opponents       | 95  | 101 | 1  | 197   |

| Saves by Period | 1st | 2nd | OT | Total |
|-----------------|-----|-----|----|-------|
| Penn State      | 22  | 26  | 1  | 49    |
| Opponents       | 51  | 60  | 0  | 111   |

| Attendance Summary | PSU     | Opponent |
|--------------------|---------|----------|
| Total              | 20533   | 4906     |
| Dates/Avg Per Date | 12/1711 | 7/701    |
| Neutral Site #/Avg | 0/0     |          |

# 2018 PENN STATE WOMEN'S SOCCER

## MATCH 1 | No. 4 PSU vs. No. 9 West Virginia

### Soccer Box Score (Final) 2018 Penn State Women's Soccer

#9 West Virginia vs #4 Penn State (Aug 17, 2018 at University Park, Pa.)

West Virginia (0-1-0) vs.  
Penn State (1-0-0)  
Date: Aug 17, 2018 • Attendance: 3126  
Weather: 76, raining

| Goals by period | 1 | 2 | Total |
|-----------------|---|---|-------|
| West Virginia   | 0 | 0 | 0     |
| Penn State      | 0 | 1 | 1     |

| West Virginia            | Sh | SO | G | A | Fo | Min |
|--------------------------|----|----|---|---|----|-----|
| gk 25 Rylee Foster       | -  | -  | - | - | -  | 90  |
| d 4 Bianca St. Georges   | 2  | 1  | - | - | -  | 84  |
| m 7 Grace Cutler         | -  | -  | - | - | -  | 90  |
| f 9 Lauren Segalla       | 1  | -  | - | - | -  | 62  |
| d 10 Jordan Brewster     | -  | -  | - | - | -  | 90  |
| d 16 Easther Mayi Kith   | -  | -  | - | - | -  | 90  |
| f 20 Hannah Abraham      | -  | -  | - | - | -  | 58  |
| m 21 S. Ferrer-vanGinkel | 2  | -  | - | - | -  | 45  |
| d 26 Vanessa Flores      | -  | -  | - | - | -  | 90  |
| m 77 Nadya Gill          | 2  | 1  | - | - | -  | 89  |
| f 99 Sh'Nia Gordon       | 3  | 1  | - | - | -  | 82  |
| -- Substitutes --        | -  | -  | - | - | -  | -   |
| 2 Jade Gentile           | -  | -  | - | - | -  | 40  |
| 11 Addison Clark         | 2  | 1  | - | - | -  | 45  |
| 15 Lois Joe              | -  | -  | - | - | -  | 1   |
| 19 Issy Sibley           | -  | -  | - | - | -  | 6   |
| 24 Alina Stahl           | 1  | 1  | - | - | -  | 28  |
| Totals                   | 13 | 5  | 0 | 0 | 13 |     |

| Penn State               | Sh | SO | G | A | Fo | Min |
|--------------------------|----|----|---|---|----|-----|
| gk 00 Amanda Dennis      | -  | -  | - | - | -  | 90  |
| f 2 Kerry Abello         | 1  | 1  | - | - | -  | 64  |
| d 3 Kaleigh Riehl        | -  | -  | - | - | -  | 90  |
| d 5 Maddie Nolf          | -  | -  | - | - | -  | 90  |
| f 8 Kristin Schnurr      | -  | -  | - | - | -  | 62  |
| m 10 Emily Ogile         | 2  | -  | - | - | -  | 90  |
| m 12 Charlotte Williams  | 2  | 1  | - | - | -  | 75  |
| d 14 Ellie Jean          | -  | -  | - | - | -  | 90  |
| d 17 Alina Ortega-Jurado | -  | -  | - | - | -  | 64  |
| m 18 Shea Moyer          | 1  | 1  | 1 | - | -  | 67  |
| m 27 Marissa Sheva       | -  | -  | - | - | -  | 74  |
| -- Substitutes --        | -  | -  | - | - | -  | -   |
| 19 Frankie Tagliaferri   | -  | -  | - | - | -  | 65  |
| 24 Kim Dubs              | 1  | 1  | - | - | -  | 43  |
| 33 Laura Suero           | -  | -  | - | - | -  | 26  |
| Totals                   | 7  | 4  | 1 | 0 | 6  |     |

| # Goalkeepers   | Min   | GA | Saves |
|-----------------|-------|----|-------|
| 25 Rylee Foster | 90:00 | 1  | 3     |

| # Goalkeepers    | Min   | GA | Saves |
|------------------|-------|----|-------|
| 00 Amanda Dennis | 90:00 | 0  | 5     |

| Shots by period | 1 | 2 | Total |
|-----------------|---|---|-------|
| West Virginia   | 5 | 8 | 13    |
| Penn State      | 1 | 6 | 7     |

| Saves by period | 1 | 2 | Total |
|-----------------|---|---|-------|
| West Virginia   | 1 | 2 | 3     |
| Penn State      | 1 | 4 | 5     |

| Corner kicks  | 1 | 2 | Total |
|---------------|---|---|-------|
| West Virginia | 4 | 3 | 7     |
| Penn State    | 1 | 2 | 3     |

| Fouls         | 1 | 2 | Total |
|---------------|---|---|-------|
| West Virginia | 7 | 6 | 13    |
| Penn State    | 2 | 4 | 6     |

**Scoring summary:**

| No. | Time  | Team | Goal scorer    | Assist       | Description                      |
|-----|-------|------|----------------|--------------|----------------------------------|
| 1.  | 79:36 | PSU  | Shea Moyer (1) | (unassisted) | 14 yards out, bottom-left corner |

**Cautions and ejections:**  
Win-Amanda Dennis (1-0-0). Loss-Rylee Foster (0-1-0).  
Stadium: Jeffrey Field  
Officials: Referee: Tony Russo; Asst. Referee: Kyle Petty; Alan Robinson;  
Alt. Official: Eric Samples; Scorer: PSU SID Staff;  
Offsides: West Virginia 1, Penn State 2.

Official's signature \_\_\_\_\_

## MATCH 2 | No. 4 PSU vs. Duquesne

### Soccer Box Score (Final) 2018 Penn State Women's Soccer

Duquesne vs #4 Penn State (Aug 19, 2018 at University Park, Pa.)

Duquesne (0-2-0) vs.  
Penn State (2-0-0)  
Date: Aug 19, 2018 • Attendance: 1513  
Weather: 68, cloudy

| Goals by period | 1 | 2 | Total |
|-----------------|---|---|-------|
| Duquesne        | 0 | 0 | 0     |
| Penn State      | 1 | 5 | 6     |

| Duquesne               | Sh | SO | G | A | Fo | Min |
|------------------------|----|----|---|---|----|-----|
| gk 1 Kyra Murphy       | -  | -  | - | - | -  | 90  |
| m 2 Casey Aunket       | 2  | -  | - | - | -  | 90  |
| m 4 Alex Saturni       | 1  | -  | - | - | -  | 90  |
| m 10 Abby Losco        | 1  | 1  | - | - | -  | 90  |
| f 15 Lauren Bell       | -  | -  | - | - | -  | 75  |
| f 17 Tori Kopchak      | -  | -  | - | - | -  | 65  |
| m 19 Deena Debaldo     | -  | -  | - | - | -  | 56  |
| d 24 Kayla Winicki     | -  | -  | - | - | -  | 71  |
| d 27 Missy Moore       | -  | -  | - | - | -  | 47  |
| m 33 Sarah Wilkinson   | -  | -  | - | - | -  | 69  |
| -- Substitutes --      | -  | -  | - | - | -  | -   |
| 3 Ashley Rodriguez     | -  | -  | - | - | -  | 18  |
| 7 Alyssa Victor        | -  | -  | - | - | -  | 27  |
| 8 Sydney Routh         | -  | -  | - | - | -  | 50  |
| 12 Allison Maliska     | -  | -  | - | - | -  | 8   |
| 16 Lexi Kendro         | -  | -  | - | - | -  | 51  |
| 20 Kelly Donovan       | -  | -  | - | - | -  | 30  |
| 22 Taylor Requa        | 1  | -  | - | - | -  | 18  |
| 23 Kristen Kotsopoulos | -  | -  | - | - | -  | 30  |
| 28 Lexi Taylor         | -  | -  | - | - | -  | 10  |
| Totals                 | 5  | 1  | 0 | 0 | 7  |     |

| Penn State               | Sh | SO | G | A | Fo | Min |
|--------------------------|----|----|---|---|----|-----|
| gk 00 Amanda Dennis      | -  | -  | - | - | -  | 73  |
| d 3 Kaleigh Riehl        | -  | -  | - | - | -  | 70  |
| d 5 Maddie Nolf          | -  | -  | - | - | -  | 78  |
| f 8 Kristin Schnurr      | 7  | 3  | - | - | -  | 65  |
| m 10 Emily Ogile         | 3  | 3  | 1 | - | -  | 64  |
| m 12 Charlotte Williams  | 6  | 4  | - | - | -  | 63  |
| d 14 Ellie Jean          | 1  | -  | - | - | -  | 82  |
| d 17 Alina Ortega-Jurado | 1  | -  | - | - | -  | 64  |
| m 18 Shea Moyer          | 2  | 1  | - | - | -  | 69  |
| f 19 Frankie Tagliaferri | 4  | 3  | 2 | - | -  | 71  |
| m 27 Marissa Sheva       | 2  | -  | - | - | -  | 43  |
| -- Substitutes --        | -  | -  | - | - | -  | -   |
| 0 Sarafina Valenti       | -  | -  | - | - | -  | 17  |
| 2 Kerry Abello           | 1  | 1  | 1 | - | -  | 52  |
| 9 Rachel Wasserman       | 2  | 1  | 1 | - | -  | 14  |
| 16 Becca Hamilton        | -  | -  | - | - | -  | 20  |
| 22 Kelli Beller          | 1  | -  | - | - | -  | 38  |
| 23 Casey Ballow          | -  | -  | - | - | -  | 20  |
| 24 Kim Dubs              | 2  | 1  | - | - | -  | 38  |
| 33 Laura Suero           | -  | -  | - | - | -  | 47  |
| Totals                   | 33 | 17 | 6 | 6 | 6  |     |

| # Goalkeepers | Min   | GA | Saves |
|---------------|-------|----|-------|
| 1 Kyra Murphy | 90:00 | 6  | 11    |

| # Goalkeepers      | Min   | GA | Saves |
|--------------------|-------|----|-------|
| 00 Amanda Dennis   | 73:22 | 0  | 1     |
| 0 Sarafina Valenti | 16:38 | 0  | 0     |

| Shots by period | 1  | 2  | Total |
|-----------------|----|----|-------|
| Duquesne        | 2  | 3  | 5     |
| Penn State      | 12 | 21 | 33    |

| Saves by period | 1 | 2 | Total |
|-----------------|---|---|-------|
| Duquesne        | 5 | 6 | 11    |
| Penn State      | 0 | 1 | 1     |

| Corner kicks | 1 | 2 | Total |
|--------------|---|---|-------|
| Duquesne     | 0 | 2 | 2     |
| Penn State   | 5 | 5 | 10    |

| Fouls      | 1 | 2 | Total |
|------------|---|---|-------|
| Duquesne   | 3 | 4 | 7     |
| Penn State | 2 | 4 | 6     |

**Scoring summary:**

| No. | Time  | Team | Goal scorer             | Assist                                   | Description                                |
|-----|-------|------|-------------------------|--|--|
| 1.  | 23:44 | PSU  | Emily Ogile (1)         | Penalty kick                             |  |
| 2.  | 58:15 | PSU  | Frankie Tagliaferri (1) | Kerry Abello                             | From close range, a redirect from 2        |
| 3.  | 61:35 | PSU  | Frankie Tagliaferri (2) | Marissa Sheva                            | From four yards out, bottom-left corner of |
| 4.  | 69:35 | PSU  | Kelli Beller            | Left side of the box, upper-right corner |  |
| 5.  | 82:15 | PSU  | Rachel Wasserman (1)    | Kristin Schnurr                          | From distance                              |
| 6.  | 87:40 | PSU  | Kim Dubs (1)            | Shea Moyer                               | Rebound off blocked shot                   |

**Cautions and ejections:**  
Win-Amanda Dennis (2-0-0). Loss-Kyra Murphy (0-2-0).  
Stadium: Jeffrey Field  
Officials: Referee: John McCloskey; Asst. Referee: Dustin Killick; Michael Matlock;  
Alt. Official: William Campbell; Scorer: PSU SID Staff;  
Offsides: Duquesne 2, Penn State 5.

Official's signature \_\_\_\_\_

## MATCH 3 | No. 3 PSU vs. No. 2 UCLA

### Soccer Box Score (Final) 2018 Penn State Women's Soccer

#2 UCLA vs #3 Penn State (Aug 25, 2018 at University Park, Pa.)

UCLA (2-0-0) vs.  
Penn State (2-1-0)  
Date: Aug 25, 2018 • Attendance: 2899  
Weather: 78, partly cloudy

| Goals by period | 1 | 2 | Total |
|-----------------|---|---|-------|
| UCLA            | 1 | 1 | 2     |
| Penn State      | 1 | 0 | 1     |

| UCLA                    | Sh | SO | G | A | Fo | Min |
|-------------------------|----|----|---|---|----|-----|
| gk 20 Teagan Micah      | -  | -  | - | - | -  | 90  |
| d 5 Kaiya McCullough    | -  | -  | - | - | -  | 90  |
| f 7 Anika Rodriguez     | 4  | 2  | - | - | -  | 72  |
| d 8 Karina Rodriguez    | -  | -  | - | - | -  | 90  |
| f 10 Julia Hernandez    | -  | -  | - | - | -  | 44  |
| f 12 Sunny Dunphy       | -  | -  | - | - | -  | 73  |
| m 13 Viviana Villacorta | 2  | -  | - | - | -  | 90  |
| m 17 Delanie Sheehan    | 2  | 2  | 1 | - | -  | 67  |
| d 19 Jacey Pederson     | -  | -  | - | - | -  | 85  |
| m 21 Jessie Fleming     | -  | -  | - | - | -  | 34  |
| m 23 Marley Canales     | 1  | -  | - | - | -  | 90  |
| -- Substitutes --       | -  | -  | - | - | -  | -   |
| 2 Ashley Sanchez        | 3  | 3  | 1 | - | -  | 18  |
| 3 Chloe Castaneda       | -  | -  | - | - | -  | 46  |
| 6 Kennedy Faulkner      | -  | -  | - | - | -  | 26  |
| 14 Olivia Athens        | -  | -  | - | - | -  | 24  |
| 24 Maricarmen Reyes     | 1  | -  | - | - | -  | 24  |
| Totals                  | 13 | 7  | 2 | 2 | 15 |     |

| Penn State               | Sh | SO | G | A | Fo | Min |
|--------------------------|----|----|---|---|----|-----|
| gk 00 Amanda Dennis      | -  | -  | - | - | -  | 90  |
| f 2 Kerry Abello         | 1  | -  | - | - | -  | 57  |
| d 3 Kaleigh Riehl        | 1  | -  | - | - | -  | 90  |
| d 5 Maddie Nolf          | -  | -  | - | - | -  | 90  |
| m 10 Emily Ogile         | 2  | 2  | 1 | - | -  | 90  |
| m 12 Charlotte Williams  | 1  | 1  | - | - | -  | 86  |
| d 14 Ellie Jean          | -  | -  | - | - | -  | 90  |
| d 17 Alina Ortega-Jurado | -  | -  | - | - | -  | 77  |
| m 18 Shea Moyer          | 1  | 1  | - | - | -  | 78  |
| f 19 Frankie Tagliaferri | -  | -  | - | - | -  | 47  |
| m 27 Marissa Sheva       | 1  | 1  | - | - | -  | 81  |
| -- Substitutes --        | -  | -  | - | - | -  | -   |
| 8 Kristin Schnurr        | 2  | 1  | - | - | -  | 52  |
| 22 Kelli Beller          | -  | -  | - | - | -  | 16  |
| 24 Kim Dubs              | -  | -  | - | - | -  | 33  |
| 33 Laura Suero           | -  | -  | - | - | -  | 13  |
| Totals                   | 9  | 6  | 1 | 0 | 6  |     |

| # Goalkeepers   | Min   | GA | Saves |
|-----------------|-------|----|-------|
| 20 Teagan Micah | 90:00 | 1  | 5     |

| # Goalkeepers    | Min   | GA | Saves |
|------------------|-------|----|-------|
| 00 Amanda Dennis | 90:00 | 2  | 5     |

| Shots by period | 1 | 2 | Total |
|-----------------|---|---|-------|
| UCLA            | 9 | 4 | 13    |
| Penn State      | 4 | 5 | 9     |

| Saves by period | 1 | 2 | Total |
|-----------------|---|---|-------|
| UCLA            | 2 | 3 | 5     |
| Penn State      | 3 | 2 | 5     |

| Corner kicks | 1 | 2 | Total |
|--------------|---|---|-------|
| UCLA         | 2 | 3 | 5     |
| Penn State   | 1 | 1 | 2     |

| Fouls      | 1 | 2 | Total |
|------------|---|---|-------|
| UCLA       | 6 | 9 | 15    |
| Penn State | 5 | 1 | 6     |

**Scoring summary:**

| No. | Time  | Team | Goal scorer        | Assist       | Description          |
|-----|-------|------|--------------------|--------------|----------------------|
| 1.  | 28:10 | UCLA | Ashley Sanchez (1) | (unassisted) | From outside the box |
| 2.  | 29:57 | PSU  | Emily Ogile (2)    | Penalty kick |                      |

# 2018 PENN STATE WOMEN'S SOCCER

## MATCH 5 | No. 5 PSU at Wake Forest

### Soccer Box Score (Final) 2018 Penn State Women's Soccer

#5 Penn State vs Wake Forest (Sep 02, 2018 at Winston-Salem, NC)

Penn State (3-2-0) vs.  
Wake Forest (3-1-1)  
Date: Sep 02, 2018 • Attendance: 857  
Weather: Pre-game weather delay, Mid-80s, cloudy, humid

| Goals by period | 1 | 2 | Total |
|-----------------|---|---|-------|
| Penn State      | 0 | 2 | 0     |
| Wake Forest     | 1 | 0 | 1     |

#### Penn State

| Po #              | Player                 | Sh        | SO        | G        | A        | Fo       | Min      |
|-------------------|------------------------|-----------|-----------|----------|----------|----------|----------|
| gk                | 00 Amanda Dennis       | -         | -         | -        | -        | -        | 90       |
| f                 | 2 Kerry Abello         | 1         | 1         | -        | -        | -        | 60       |
| d                 | 3 Kaleigh Riehl        | -         | -         | -        | -        | -        | 90       |
| d                 | 5 Maddie Nolf          | -         | -         | -        | -        | -        | 90       |
| m                 | 10 Emily Ogle          | 1         | 1         | -        | -        | -        | 90       |
| m                 | 12 Charlotte Williams  | 5         | 4         | -        | -        | -        | 78       |
| d                 | 14 Ellie Jean          | 2         | 2         | -        | -        | -        | 90       |
| d                 | 17 Alina Ortega-Jurado | -         | -         | -        | -        | -        | 90       |
| m                 | 18 Shea Moyer          | -         | -         | -        | -        | -        | 63       |
| f                 | 19 Frankie Tagliaferri | 3         | 3         | -        | -        | -        | 53       |
| m                 | 27 Marissa Sheva       | -         | -         | -        | -        | -        | 77       |
| -- Substitutes -- |                        |           |           |          |          |          |          |
| 8                 | Kristin Schnurr        | 2         | 1         | -        | -        | -        | 61       |
| 24                | Kim Dubs               | -         | -         | -        | -        | -        | 28       |
| 33                | Laura Suero            | -         | -         | -        | -        | -        | 30       |
| <b>Totals</b>     |                        | <b>14</b> | <b>12</b> | <b>0</b> | <b>8</b> | <b>0</b> | <b>8</b> |

#### Wake Forest

| Po #              | Player             | Sh       | SO       | G        | A        | Fo        | Min      |
|-------------------|--------------------|----------|----------|----------|----------|-----------|----------|
| gk                | 22 Nonie Frisette  | -        | -        | -        | -        | -         | 90       |
| m                 | 3 Giovanna DeMarco | -        | -        | -        | -        | -         | 90       |
| d                 | 4 Vicky Krug       | -        | -        | -        | -        | -         | 90       |
| m                 | 9 Bayley Feist     | 3        | 2        | 1        | -        | -         | 90       |
| f                 | 10 Estelle Laurier | -        | -        | -        | -        | -         | 64       |
| d                 | 13 Oliwia Wos      | -        | -        | -        | -        | -         | 90       |
| m                 | 14 Peyton Perea    | 1        | 1        | -        | -        | -         | 90       |
| f                 | 21 Ryanne Brown    | 1        | 1        | -        | -        | -         | 67       |
| d                 | 29 Kate Ravenna    | -        | -        | -        | -        | -         | 90       |
| f                 | 33 Hannah Betfort  | -        | -        | -        | -        | -         | 65       |
| d                 | 99 Madison Hammond | -        | -        | -        | -        | -         | 90       |
| -- Substitutes -- |                    |          |          |          |          |           |          |
| 5                 | Ashley Frank       | 2        | -        | -        | -        | -         | 26       |
| 7                 | Abby McNamara      | -        | -        | -        | -        | -         | 21       |
| 88                | Hulda Arnarsdottir | -        | -        | -        | -        | -         | 26       |
| <b>Totals</b>     |                    | <b>7</b> | <b>4</b> | <b>1</b> | <b>0</b> | <b>10</b> | <b>0</b> |

| #  | Goalkeepers   | Min   | GA | Saves |
|----|---------------|-------|----|-------|
| 00 | Amanda Dennis | 90:00 | 1  | 3     |

| #  | Goalkeepers    | Min   | GA | Saves |
|----|----------------|-------|----|-------|
| 22 | Nonie Frisette | 90:00 | 0  | 12    |

| Shots by period | 1 | 2 | Total |
|-----------------|---|---|-------|
| Penn State      | 6 | 8 | 14    |
| Wake Forest     | 5 | 2 | 7     |

| Saves by period | 1 | 2 | Total |
|-----------------|---|---|-------|
| Penn State      | 3 | 0 | 3     |
| Wake Forest     | 5 | 7 | 12    |

| Corner kicks | 1 | 2 | Total |
|--------------|---|---|-------|
| Penn State   | 1 | 2 | 3     |
| Wake Forest  | 2 | 0 | 2     |

| Fouls       | 1 | 2 | Total |
|-------------|---|---|-------|
| Penn State  | 4 | 4 | 8     |
| Wake Forest | 7 | 3 | 10    |

#### Scoring summary:

| No. | Time  | Team | Goal scorer      | Assist       | Description         |
|-----|-------|------|------------------|--------------|---------------------|
| 1.  | 12:38 | WF   | Bayley Feist (2) | (unassisted) | from top of the box |

#### Cautions and ejections:

YC-PSU #17 (42:42); YC-WF #7 (85:46)

Win-Nonie Frisette (3-1-1). Loss-Amanda Dennis (3-2-0).

Stadium: Spry Stadium

Officials: Referee: Kevin Broadley; Asst. Referee: Justin Howard; Hudson Owens;

Alt. Official: Larry Stroud; Timekeepers: Tal Jobe; Scorer: Erin Meyer;

Offsides: Penn State 3, Wake Forest 1.

Official's signature \_\_\_\_\_

## MATCH 6 | No. 11 PSU vs. Syracuse

### Soccer Box Score (Final) 2018 Penn State Women's Soccer

Syracuse vs #11 Penn State (Sep 06, 2018 at University Park, Pa.)

Syracuse (3-3-0) vs.  
Penn State (4-2-0)  
Date: Sep 06, 2018 • Attendance: 737  
Weather: Partly cloudy, 76

| Goals by period | 1 | 2 | Total |
|-----------------|---|---|-------|
| Syracuse        | 0 | 0 | 0     |
| Penn State      | 2 | 2 | 4     |

#### Syracuse

| Po #              | Player               | Sh       | SO       | G        | A        | Fo       | Min      |
|-------------------|----------------------|----------|----------|----------|----------|----------|----------|
| gk                | 0 Jordan Harris      | -        | -        | -        | -        | -        | 45       |
| f                 | 2 Kate Donovan       | -        | -        | -        | -        | -        | 60       |
| f                 | 3 Sydney Brackett    | 1        | 1        | -        | -        | -        | 83       |
| d                 | 4 Vicky Bennett      | -        | -        | -        | -        | -        | 45       |
| m                 | 8 Kate Hostage       | -        | -        | -        | -        | -        | 56       |
| m                 | 9 Georgia Allen      | -        | -        | -        | -        | -        | 64       |
| d                 | 10 Abby Jonathan     | -        | -        | -        | -        | -        | 90       |
| d                 | 11 Jenna Titvan      | -        | -        | -        | -        | -        | 87       |
| d                 | 13 Shannon Aviza     | -        | -        | -        | -        | -        | 90       |
| m                 | 17 Mackenzie Vlachos | -        | -        | -        | -        | -        | 45       |
| d                 | 23 Clarke Brown      | -        | -        | -        | -        | -        | 45       |
| -- Substitutes -- |                      |          |          |          |          |          |          |
| 4                 | Molly Nethercott     | -        | -        | -        | -        | -        | 13       |
| 12                | Victoria Hill        | 1        | 1        | -        | -        | -        | 49       |
| 16                | Laurel Ness          | -        | -        | -        | -        | -        | 21       |
| 19                | Drina Domic          | -        | -        | -        | -        | -        | 31       |
| 20                | Steph delafordade    | -        | -        | -        | -        | -        | 34       |
| 22                | Lysianne Proulx      | -        | -        | -        | -        | -        | 79       |
| 24                | Meghan Root          | -        | -        | -        | -        | -        | 14       |
| <b>Totals</b>     |                      | <b>2</b> | <b>2</b> | <b>0</b> | <b>0</b> | <b>8</b> | <b>0</b> |

#### Penn State

| Po #              | Player                 | Sh        | SO        | G        | A        | Fo       | Min      |
|-------------------|------------------------|-----------|-----------|----------|----------|----------|----------|
| gk                | 00 Amanda Dennis       | -         | -         | -        | -        | -        | 69       |
| f                 | 2 Kerry Abello         | 2         | 2         | 1        | 1        | -        | 71       |
| d                 | 3 Kaleigh Riehl        | 1         | -         | -        | -        | -        | 55       |
| d                 | 5 Maddie Nolf          | 1         | -         | -        | -        | -        | 79       |
| f                 | 8 Kristin Schnurr      | 6         | 2         | 1        | -        | -        | 52       |
| m                 | 10 Emily Ogle          | 2         | -         | -        | -        | -        | 69       |
| m                 | 12 Charlotte Williams  | 4         | 2         | 1        | 2        | -        | 59       |
| d                 | 14 Ellie Jean          | 1         | 1         | -        | -        | -        | 76       |
| d                 | 17 Alina Ortega-Jurado | -         | -         | -        | -        | -        | 72       |
| m                 | 18 Shea Moyer          | 2         | 1         | 1        | 2        | -        | 66       |
| f                 | 19 Frankie Tagliaferri | 2         | 1         | 1        | 1        | -        | 62       |
| -- Substitutes -- |                        |           |           |          |          |          |          |
| 0                 | Sarafina Valenti       | -         | -         | -        | -        | -        | 21       |
| 4                 | Caitlin Haislip        | -         | -         | -        | -        | -        | 35       |
| 9                 | Rachel Wasserman       | -         | -         | -        | -        | -        | 31       |
| 16                | Becca Hamilton         | -         | -         | -        | -        | -        | 28       |
| 23                | Casey Ballow           | 1         | 1         | -        | -        | -        | 45       |
| 24                | Kim Dubs               | -         | -         | -        | -        | -        | 54       |
| 33                | Laura Suero            | -         | -         | -        | -        | -        | 45       |
| <b>Totals</b>     |                        | <b>23</b> | <b>11</b> | <b>4</b> | <b>7</b> | <b>4</b> | <b>0</b> |

| #  | Goalkeepers     | Min   | GA | Saves |
|----|-----------------|-------|----|-------|
| 0  | Jordan Harris   | 45:00 | 2  | 3     |
| 22 | Lysianne Proulx | 45:00 | 2  | 4     |

| #  | Goalkeepers      | Min   | GA | Saves |
|----|------------------|-------|----|-------|
| 00 | Amanda Dennis    | 69:15 | 0  | 1     |
| 0  | Sarafina Valenti | 20:45 | 0  | 1     |

| Shots by period | 1  | 2 | Total |
|-----------------|----|---|-------|
| Syracuse        | 0  | 2 | 2     |
| Penn State      | 14 | 9 | 23    |

| Saves by period | 1 | 2 | Total |
|-----------------|---|---|-------|
| Syracuse        | 3 | 4 | 7     |
| Penn State      | 0 | 2 | 2     |

| Corner kicks | 1 | 2 | Total |
|--------------|---|---|-------|
| Syracuse     | 0 | 0 | 0     |
| Penn State   | 5 | 5 | 10    |

| Fouls      | 1 | 2 | Total |
|------------|---|---|-------|
| Syracuse   | 2 | 6 | 8     |
| Penn State | 2 | 2 | 4     |

#### Scoring summary:

| No. | Time  | Team | Goal scorer            | Assist              | Description                                    |
|-----|-------|------|------------------------|---------------------|--|
| 1.  | 23:56 | PSU  | Shea Moyer (2)         | Kerry Abello        | From the top of the box, bottom-left corner    |
| 2.  | 41:23 | PSU  | Kristin Schnurr (2)    | Charlotte Williams  | Through ball, beat the keeper from close range |
| 3.  | 48:36 | PSU  | Charlotte Williams (1) | Frankie Tagliaferri | From outside the box, top-left corner of t     |
| 4.  | 55:20 | PSU  | Kerry Abello (3)       | Shea Moyer          | Header from close range                        |

#### Cautions and ejections:

Win-Amanda Dennis (4-2-0). Loss-Jordan Harris (2-3-0).

Stadium: Jeffrey Field

Officials: Referee: Donovan Nooch; Asst. Referee: Bruce Shanahan; Paul Deverse;

Alt. Official: Adorae Whitesel; Scorer: PSU SID Staff;

Offsides: Syracuse 0, Penn State 0.

Official's signature \_\_\_\_\_

## MATCH 7 | No. 11 PSU vs. No. 6 Virginia

### Soccer Box Score (Final) 2018 Penn State Women's Soccer

#6 Virginia vs #11 Penn State (Sep 09, 2018 at University Park, Pa.)

Virginia (7-0-0) vs.  
Penn State (4-3-0)  
Date: Sep 09, 2018 • Attendance: 573  
Weather: 53, rainy

| Goals by period | 1 | 2 | Total |
|-----------------|---|---|-------|
| Virginia        | 2 | 0 | 2     |
| Penn State      | 0 | 1 | 1     |

#### Virginia

| Po #              | Player              | Sh        | SO       | G        | A        | Fo        | Min      |
|-------------------|---------------------|-----------|----------|----------|----------|-----------|----------|
| gk                | 0 Laurel Ivory      | -         | -        | -        | -        | -         | 90       |
| m                 | 2 Betsy Brandon     | -         | -        | -        | -        | -         | 27       |
| d                 | 7 Brianna Westrup   | 1         | 1        | 1        | -        | -         | 62       |
| d                 | 8 Courtney Petersen | -         | -        | -        | -        | -         | 83       |
| m                 | 10 Taryn Torres     | 1         | 1        | -        | -        | -         | 69       |
| m                 | 11 Zoe Morse        | 1         | 1        | -        | -        | -         | 90       |
| d                 | 16 Phoebe McClernon | -         | -        | -        | -        | -         | 90       |
| m                 | 20 Sydney Zandi     | -         | -        | -        | -        | -         | 76       |
| m                 | 21 Montana Sutton   | 1         | -        | -        | -        | -         | 49       |
| f                 | 22 Meghan McCool    | 1         | 1        | -        | -        | -         | 44       |
| f                 | 24 Alexa Spaanstra  | 2         | 1        | -        | -        | -         | 83       |
| -- Substitutes -- |                     |           |          |          |          |           |          |
| 3                 | Ashlynn Serepca     | -         | -        | -        | -        | -         | 7        |
| 5                 | Lizzy Sieracki      | -         | -        | -        | -        | -         | 34       |
| 6                 | Anna Sumpter        | -         | -        | -        | -        | -         | 29       |
| 12                | Claire Constant     | -         | -        | -        | -        | -         | 41       |
| 17                | Rebecca Jarrett     | 1         | 1        | 1        | -        | -         | 25       |
| 19                | Ayan Adu            | 2         | -        | -        | -        | -         | 41       |
| 25                | Alissa Gorzak       | -         | -        | -        | -        | -         | 14       |
| 26                | Lorato Sarqant      | 1         | -        | -        | -        | -         | 35       |
| <b>Totals</b>     |                     | <b>11</b> | <b>6</b> | <b>2</b> | <b>4</b> | <b>15</b> | <b>0</b> |

#### Penn State

| Po #              | Player                 | Sh  | SO | G | A | Fo | Min |
|-------------------|------------------------|-----|----|---|---|----|-----|
| gk                | 00 Amanda Dennis       | -   | -  | - | - | -  | 90  |
| f                 | 2 Kerry Abello         | 3   | 1  | - | - | -  | 72  |
| d                 | 3 Kaleigh Riehl        | 1   | -  | - | - | -  | 90  |
| d                 | 5 Maddie Nolf          | -   | -  | - | - | -  | 90  |
| m                 | 10 Emily Ogle          | 2   | 2  | - | - | -  | 90  |
| m                 | 12 Charlotte Williams  | 1   | 1  | - | - | -  | 62  |
| d                 | 14 Ellie Jean          | -   | -  | - | - | -  | 90  |
| d                 | 17 Alina Ortega-Jurado | 3   | -  | - | - | -  | 84  |
| m                 | 18 Shea Moyer          | -   | -  | - | - | -  | 79  |
| f                 | 19 Frankie Tagliaferri | 1   | -  | - | - | -  | 64  |
| m                 | 27 Marissa Sheva       | -   | -  | - | - | -  | 70  |
| -- Substitutes -- |                        |     |    |   |   |    |     |
| 4                 | Caitlin Haislip        | -   | -  | - | - | -  | 9   |
| 8                 | Kristin Schnurr        | 3   | 2  | 1 | - | -  | 57  |
| 24                | Kim Dubs               | -   | -  | - | - | -  | 24  |
| 33                | Laura Suero            | -</ |    |   |   |    |     |

# 2018 PENN STATE WOMEN'S SOCCER

## MATCH 9 | No. 20 PSU at No. 21 Northwestern

### Soccer Box Score (Final) 2018 Penn State Women's Soccer

#20 Penn State vs #21 Northwestern (Sep 20, 2018 at Evanston, Ill.)

Penn State (5-4, 1-1) vs.  
Northwestern (7-1-2, 1-1-1)  
Date: Sep 20, 2018 • Attendance: 613  
Weather:

| Penn State        | Po # | Player              | Sh | SO | G | A | Fo | Min |
|-------------------|------|---------------------|----|----|---|---|----|-----|
| gk                | 00   | Amanda Dennis       | -  | -  | - | - | -  | 90  |
| f                 | 2    | Kerry Abello        | -  | -  | - | - | -  | 64  |
| d                 | 3    | Kaleigh Riehl       | -  | -  | - | - | -  | 90  |
| d                 | 5    | Maddie Nolf         | -  | -  | - | - | -  | 90  |
| f                 | 8    | Kristin Schnurr     | 1  | -  | - | - | -  | 69  |
| m                 | 10   | Emily Ogle          | 5  | 3  | - | - | -  | 90  |
| m                 | 12   | Charlotte Williams  | 4  | 1  | - | - | -  | 90  |
| d                 | 14   | Ellie Jean          | -  | -  | - | - | -  | 85  |
| f                 | 17   | Alina Ortega-Jurado | 2  | 2  | - | - | -  | 90  |
| m                 | 18   | Shea Moyer          | 2  | -  | - | - | -  | 84  |
| m                 | 19   | Frankie Tagliaferri | -  | -  | - | - | -  | 83  |
| -- Substitutes -- |      |                     |    |    |   |   |    |     |
|                   | 4    | Caitlin Haislip     | -  | -  | - | - | -  | 6   |
|                   | 24   | Kim Dubs            | 2  | -  | - | - | -  | 39  |
|                   | 27   | Marissa Sheva       | -  | -  | - | - | -  | 20  |
| Totals            |      |                     | 16 | 6  | 0 | 0 | 4  |     |

| Goals by period | 1 | 2 | Total |
|-----------------|---|---|-------|
| Penn State      | 0 | 0 | 0     |
| Northwestern    | 1 | 0 | 1     |

| Northwestern      | Po # | Player            | Sh | SO | G | A | Fo | Min |
|-------------------|------|-------------------|----|----|---|---|----|-----|
| gk                | 1    | Mackenzie Wood    | -  | -  | - | - | -  | 90  |
| m                 | 4    | Regan Steigleder  | -  | -  | - | - | -  | 90  |
| m                 | 6    | Haley Lawson      | -  | -  | - | - | -  | 56  |
| m                 | 7    | Michele Chernesky | -  | -  | - | - | -  | 77  |
| f                 | 9    | K. Stahlschmidt   | -  | -  | - | - | -  | 80  |
| m                 | 14   | Marisa Viggiano   | -  | -  | 1 | - | -  | 73  |
| f                 | 19   | Nia Harris        | 1  | -  | - | - | -  | 54  |
| f                 | 22   | Brenna Lovera     | -  | -  | - | - | -  | 38  |
| d                 | 23   | Hannah Davison    | -  | -  | - | - | -  | 90  |
| d                 | 27   | Kayla Sharples    | 1  | 1  | 1 | - | -  | 90  |
| d                 | 29   | Julietta Thron    | -  | -  | - | - | -  | 90  |
| -- Substitutes -- |      |                   |    |    |   |   |    |     |
|                   | 3    | Simrin Dhalwal    | -  | -  | - | - | -  | 0   |
|                   | 13   | Madison Donley    | -  | -  | - | - | -  | 36  |
|                   | 18   | Kaylee Titus      | -  | -  | - | - | -  | 13  |
|                   | 25   | Kylie Fisher      | -  | -  | - | - | -  | 10  |
|                   | 26   | Chloe McGee       | -  | -  | - | - | -  | 52  |
|                   | 53   | Aspyn Repp        | -  | -  | - | - | -  | 51  |
| Totals            |      |                   | 2  | 1  | 1 | 1 | 11 |     |

| #  | Goalkeepers   | Min   | GA | Saves |
|----|---------------|-------|----|-------|
| 00 | Amanda Dennis | 90:00 | 0  | 0     |

| Shots by period | 1 | 2  | Total |
|-----------------|---|----|-------|
| Penn State      | 6 | 10 | 16    |
| Northwestern    | 1 | 1  | 2     |

| Corner kicks | 1 | 2 | Total |
|--------------|---|---|-------|
| Penn State   | 3 | 8 | 11    |
| Northwestern | 1 | 0 | 1     |

#### Scoring summary:

| No. | Time  | Team | Goal scorer        | Assist          | Description                        |
|-----|-------|------|--------------------|-----------------|------------------------------------|
| 1.  | 44:52 | NU   | Kayla Sharples (2) | Marisa Viggiano | corner bounced around in box to 27 |

#### Cautions and ejections:

YC-NU #3 (82:38)

Win-Mackenzie Wood (7-1-2). Loss-Amanda Dennis (5-4).

Stadium: Martin Stadium

Officials: Referee: Rebecca Pagan; Asst. Referee: Katie Bates; Kerilyn O'Donnell;

Alt. Official: Tom Kaczowka; Timekeeper: Mike Bender; Scorer: Amit Malik;

Offsides: Penn State 4, Northwestern 0.

Official's signature

## MATCH 10 | No. 20 PSU at Illinois

### Soccer Box Score (Final) 2018 Penn State Women's Soccer

#20 Penn State vs Illinois (Sep 22, 2018 at Champaign, Illinois)

Penn State (6-4-0, 2-1-0 B1G) vs.  
Illinois (6-5-0, 1-3-0 B1G)  
Date: Sep 22, 2018 • Attendance: 1107  
Weather:

| Penn State        | Po # | Player              | Sh | SO | G | A | Fo | Min |
|-------------------|------|---------------------|----|----|---|---|----|-----|
| gk                | 00   | Amanda Dennis       | -  | -  | - | - | -  | 91  |
| d                 | 2    | Kerry Abello        | 1  | -  | - | 1 | -  | 42  |
| d                 | 3    | Kaleigh Riehl       | 1  | -  | - | - | -  | 91  |
| d                 | 5    | Maddie Nolf         | -  | -  | - | - | -  | 91  |
| m                 | 10   | Emily Ogle          | 2  | -  | 1 | - | -  | 91  |
| m                 | 12   | Charlotte Williams  | 2  | 1  | - | - | -  | 84  |
| d                 | 14   | Ellie Jean          | 1  | 1  | - | - | -  | 91  |
| f                 | 17   | Alina Ortega-Jurado | 1  | -  | 1 | - | -  | 91  |
| m                 | 18   | Shea Moyer          | -  | -  | - | - | -  | 73  |
| m                 | 19   | Frankie Tagliaferri | 4  | 2  | 2 | - | -  | 68  |
| m                 | 27   | Marissa Sheva       | 1  | 1  | - | - | -  | 48  |
| -- Substitutes -- |      |                     |    |    |   |   |    |     |
|                   | 8    | Kristin Schnurr     | 1  | 1  | - | - | -  | 42  |
|                   | 22   | Kelli Beiler        | 1  | -  | - | - | -  | 25  |
|                   | 24   | Kim Dubs            | 1  | -  | - | - | -  | 48  |
|                   | 33   | Laura Suero         | -  | -  | - | - | -  | 23  |
| Totals            |      |                     | 16 | 6  | 2 | 3 | 14 |     |

| Goals by period | 1 | 2 | OT | Total |
|-----------------|---|---|----|-------|
| Penn State      | 0 | 1 | 1  | 2     |
| Illinois        | 1 | 0 | 0  | 1     |

| Illinois          | Po # | Player            | Sh | SO | G | A | Fo | Min |
|-------------------|------|-------------------|----|----|---|---|----|-----|
| gk                | 30   | Jaelyn Cunningham | -  | -  | - | - | -  | 91  |
| d                 | 3    | Alicia Barker     | -  | -  | - | - | -  | 91  |
| m                 | 10   | Hope Breslin      | -  | -  | - | - | -  | 80  |
| d                 | 11   | Patricia George   | -  | -  | - | - | -  | 91  |
| f                 | 15   | Kelly Maday       | 1  | 1  | - | - | -  | 68  |
| m                 | 18   | Morgan Maroney    | 1  | 1  | 1 | - | -  | 91  |
| f                 | 20   | Makenna Silber    | 2  | -  | - | - | -  | 59  |
| m                 | 23   | Araina Veland     | 1  | -  | - | - | -  | 91  |
| m                 | 26   | Katie Murray      | -  | -  | - | - | -  | 91  |
| d                 | 27   | Maggie Hillman    | 1  | 1  | - | - | -  | 49  |
| d                 | 33   | Ashley Cathro     | -  | -  | - | - | -  | 86  |
| -- Substitutes -- |      |                   |    |    |   |   |    |     |
|                   | 2    | Amaya Ellis       | -  | -  | - | - | -  | 20  |
|                   | 4    | Sarah Warren      | -  | -  | - | - | -  | 28  |
|                   | 5    | Madi Wolfbauer    | -  | -  | - | - | -  | 7   |
|                   | 6    | Katie Le          | -  | -  | - | - | -  | 6   |
|                   | 7    | Peyton Willie     | -  | -  | - | - | -  | 25  |
|                   | 8    | Caroline Ratz     | -  | -  | - | - | -  | 16  |
|                   | 9    | Lauren Clesia     | -  | -  | - | - | -  | 10  |
| Totals            |      |                   | 8  | 3  | 1 | 0 | 15 |     |

| #  | Goalkeepers   | Min   | GA | Saves |
|----|---------------|-------|----|-------|
| 00 | Amanda Dennis | 90:55 | 1  | 2     |

| Shots by period | 1 | 2 | OT | Total |
|-----------------|---|---|----|-------|
| Penn State      | 6 | 9 | 1  | 16    |
| Illinois        | 4 | 4 | 0  | 8     |

| Corner kicks | 1 | 2 | OT | Total |
|--------------|---|---|----|-------|
| Penn State   | 5 | 2 | 0  | 7     |
| Illinois     | 3 | 3 | 0  | 6     |

#### Scoring summary:

| No. | Time  | Team | Goal scorer             | Assist                            | Description |
|-----|-------|------|-------------------------|-----------------------------------|-------------|
| 1.  | 13:39 | ILL  | Morgan Maroney (2)      | (unassisted)                      |             |
| 2.  | 73:49 | PSU  | Frankie Tagliaferri (4) | Kerry Abello                      |             |
| 3.  | 90:55 | PSU  | Frankie Tagliaferri (4) | Alina Ortega-Jurado<br>Emily Ogle |             |

#### Cautions and ejections:

YC-ILL #7 (38:52); YC-PSU #TM (45:00); YC-ILL #11 (83:55)

Win-Amanda Dennis (6-4-0). Loss-Jaelyn Cunningham (6-5-0).

Stadium: ILL Soccer Stadium

Officials: Referee: Nick Balcer; Asst. Referee: Alan Lefler; Braeden Frey;

Alt. Official: Brian Lynch;

Offsides: Penn State 0, Illinois 4.

Official's signature

## MATCH 11 | No. 24 PSU vs. Nebraska

### Soccer Box Score (Final) 2018 Penn State Women's Soccer

Nebraska vs #24 Penn State (Sep 27, 2018 at University Park, Pa.)

Nebraska (8-3-2, 4-0-1 B1G) vs.  
Penn State (6-5-0, 2-2-0 B1G)  
Date: Sep 27, 2018 • Attendance: 651  
Weather: 60, mostly cloudy

| Nebraska          | Po # | Player              | Sh | SO | G | A | Fo | Min |
|-------------------|------|---------------------|----|----|---|---|----|-----|
| gk                | 25   | Aubrei Corder       | -  | -  | - | - | -  | 90  |
| d                 | 5    | Sinclair Miramontez | -  | -  | - | - | -  | 90  |
| f                 | 6    | Faith Carter        | -  | -  | - | - | -  | 61  |
| f                 | 7    | Savannah Uveges     | 4  | 2  | 1 | - | -  | 79  |
| m                 | 8    | Dakota Chan         | 1  | -  | - | - | -  | 79  |
| m                 | 9    | Theresa Pujado      | -  | -  | - | - | -  | 59  |
| m                 | 10   | Kenzie Coons        | 2  | -  | - | - | -  | 90  |
| m                 | 17   | Caroline Buelt      | 1  | 1  | - | - | -  | 85  |
| d                 | 27   | Grace Brown         | -  | -  | - | - | -  | 90  |
| m                 | 28   | Brenna Ochoa        | -  | -  | - | - | -  | 90  |
| m                 | 32   | Meg Brandt          | 1  | -  | - | - | -  | 90  |
| -- Substitutes -- |      |                     |    |    |   |   |    |     |
|                   | 15   | Ashley Zuyag        | -  | -  | - | - | -  | 5   |
|                   | 19   | Natalie Cooke       | -  | -  | - | - | -  | 40  |
|                   | 26   | Elyse Huber         | -  | -  | - | - | -  | 26  |
|                   | 29   | Hannah McKinney     | -  | -  | - | - | -  | 3   |
|                   | 30   | Allison Ulness      | -  | -  | - | - | -  | 14  |
| Totals            |      |                     | 9  | 3  | 1 | 0 | 10 |     |

| Goals by period | 1 | 2 | Total |
|-----------------|---|---|-------|
| Nebraska        | 1 | 0 | 1     |
| Penn State      | 0 | 0 | 0     |

| Penn State        | Po # | Player              | Sh | SO | G | A | Fo | Min |
|-------------------|------|---------------------|----|----|---|---|----|-----|
| gk                | 00   | Amanda Dennis       | -  | -  | - | - | -  | 90  |
| d                 | 2    | Kerry Abello        | 1  | -  | - | - | -  | 76  |
| d                 | 3    | Kaleigh Riehl       | -  | -  | - | - | -  | 90  |
| d                 | 5    | Maddie Nolf         | -  | -  | - | - | -  | 84  |
| m                 | 10   | Emily Ogle          | -  | -  | - | - | -  | 85  |
| m                 | 12   | Charlotte Williams  | 7  | 4  | - | - | -  | 85  |
| d                 | 14   | Ellie Jean          | -  | -  | - | - | -  | 90  |
| d                 | 17   | Alina Ortega-Jurado | 1  | -  | - | - | -  | 90  |
| m                 | 18   | Shea Moyer          | -  | -  | - | - | -  | 72  |
| f                 | 19   | Frankie Tagliaferri | 3  | 3  | - | - | -  | 75  |
| m                 | 27   | Marissa Sheva       | 4  | 2  | - | - | -  | 72  |
| -- Substitutes -- |      |                     |    |    |   |   |    |     |
|                   | 8    | Kristin Schnurr     | -  | -  | - | - | -  | 22  |
|                   | 22   | Kelli Beiler        | -  | -  | - | - | -  | 5   |
|                   | 24   | Kim Dubs            | -  | -  | - | - | -  | 42  |
|                   | 33   | Laura Suero         | -  | -  | - | - | -  | 14  |
| Totals            |      |                     | 16 | 9  | 0 | 0 | 11 |     |

| #  | Goalkeepers   | Min   | GA | Saves |
|----|---------------|-------|----|-------|
| 00 | Amanda Dennis | 90:00 | 0  | 9     |

| Shots by period | 1 | 2  | Total |
|-----------------|---|----|-------|
| Nebraska        | 5 | 4  | 9     |
| Penn State      | 4 | 12 | 16    |

| Corner kicks | 1 | 2 | Total |
|--------------|---|---|-------|
| Nebraska     | 1 | 2 | 3     |
| Penn State   | 2 | 4 | 6     |

#### Scoring summary:

| No. | Time  | Team | Goal scorer         | Assist       | Description |
|-----|-------|------|---------------------|--------------|-------------|
| 1.  | 23:57 | NEB  | Savannah Uveges (7) | Penalty kick |             |

#### Cautions and ejections:

Win-Aubrei Corder (8-3-2). Loss-Amanda Dennis (6-5-0).

Stadium: Jeffrey Field

Officials: Referee: Lance VanHaitsma; Asst. Referee: Tim Deljanovan; Dustin Killick;

Alt. Official: Alan Robinson; Scorer: Penn State SID Staff;

Offsides: Nebraska 0, Penn State 3.

Official's signature

## MATCH 12 | No. 24 PSU vs. Iowa

### Soccer Box Score (Final) 2018 Penn State Women's Soccer

Iowa vs #24 Penn State (Sep 30, 2018 at University Park, Pa.)

Iowa (5-6-2, 1-4-1 B1G) vs.  
Penn State (7-5-0, 3-2-0 B1G)  
Date: Sep 30, 2018 • Attendance: 1939  
Weather: 64, partly cloudy

| Iowa              | Po # | Player             | Sh | SO | G | A | Fo | Min |
|-------------------|------|--------------------|----|----|---|---|----|-----|
| gk                | 1    | Claire Graves      | -  | -  | - | - | -  | 90  |
| d                 | 3    | Morgan Kemerling   | 1  | -  | - | - | -  | 90  |
| f                 | 4    | Kaleigh Haus       | 1  | 1  | - | - | -  | 72  |
| d                 | 5    | Riley Whitaker     | -  | -  | - | - | -  | 51  |
| m                 | 6    | Isabella Blackman  | -  | -  | - | - | -  | 80  |
| m                 | 10   | Natalie Winters    | 1  | -  | - | - | -  | 83  |
| m                 | 12   | Charlotte Williams | 7  | 4  | - | - | -  | 85  |
| d                 | 14   | Ellie Jean         | -  | -  | - | - | -  | 67  |
| d                 | 14   | Leah Moss          | -  | -  | - | - | -  | 34  |
| f                 | 15   | Rose Ripslinger    | 1  | -  | - | - | -  | 53  |
| d                 | 17   | Hannah Drkulec     | -  | -  | - | - | -  | 73  |
| d                 | 24   | Sara Wheaton       | -  | -  | - | - | -  | 90  |
| -- Substitutes -- |      |                    |    |    |   |   |    |     |
|                   | 2    | Hailey Rydberg     | 1  | -  | - | - | -  | 29  |
|                   |      |                    |    |    |   |   |    |     |

# 2018 PENN STATE WOMEN'S SOCCER

## MATCH 13 | PSU at Michigan State

### Soccer Box Score (Final) 2018 Penn State Women's Soccer Penn State vs Michigan State (Oct 05, 2018 at East Lansing, Mich.)

Penn State (8-5-0, 4-2-0) vs.  
Michigan State (5-5-3, 0-4-2)  
Date: Oct 05, 2018 • Attendance: 774  
Weather: 55, Cloudy

| Penn State               | Sh | SO | G | A | Fo | Min |
|--------------------------|----|----|---|---|----|-----|
| gk 00 Amanda Dennis      | -  | -  | - | - | -  | 98  |
| d 2 Kerry Abello         | 3  | 1  | - | - | -  | 59  |
| d 3 Kaleigh Riehl        | -  | -  | - | - | -  | 98  |
| d 5 Maddie Nolf          | -  | -  | - | - | -  | 98  |
| m 10 Emily Ogle          | 2  | 2  | - | - | -  | 88  |
| m 12 Charlotte Williams  | 4  | 3  | - | - | -  | 89  |
| d 14 Ellie Jean          | -  | -  | - | - | -  | 98  |
| f 17 Alina Ortega-Jurado | 1  | 1  | - | - | -  | 98  |
| m 19 Shea Moyer          | 2  | 1  | - | - | -  | 98  |
| f 19 Frankie Tagliaferri | 6  | 2  | - | - | -  | 77  |
| m 27 Marissa Sheva       | 2  | -  | - | - | -  | 77  |
| -- Substitutes --        |    |    |   |   |    |     |
| 8 Kristin Schnurr        | 3  | 2  | 2 | - | -  | 49  |
| 22 Kelli Beiler          | -  | -  | - | - | -  | 19  |
| 24 Kim Dubs              | -  | -  | - | - | -  | 31  |
| Totals                   | 23 | 12 | 2 | 4 | 6  |     |

| # Goalkeepers    | Min   | GA | Saves |
|------------------|-------|----|-------|
| 00 Amanda Dennis | 97:59 | 1  | 2     |

| Shots by period | 1  | 2 | OT | Total |
|-----------------|----|---|----|-------|
| Penn State      | 12 | 7 | 4  | 23    |
| Michigan State  | 7  | 1 | 1  | 9     |

| Corner kicks   | 1 | 2 | OT | Total |
|----------------|---|---|----|-------|
| Penn State     | 6 | 5 | 0  | 11    |
| Michigan State | 2 | 0 | 1  | 3     |

| Scoring summary: | No.   | Time | Team                | Goal scorer         | Assist                              | Description |
|------------------|-------|------|---------------------|---------------------|-------------------------------------|-------------|
| 1.               | 19:51 | MSU  | Michaela Kovacs (2) | Danielle Stephan    | header off corner kick              |             |
| 2.               | 35:41 | PSU  | Kristin Schnurr (5) | Emily Ogle          | pass into box, finish far post      |             |
| 3.               | 97:59 | PSU  | Kristin Schnurr (6) | Frankie Tagliaferri | took pass over top, beat keeper 1v1 |             |
|                  |       |      |                     | Emily Ogle          |                                     |             |

Cautions and ejections:  
YC-PSU #17 (25:16); YC-MSU #4 (38:58); YC-MSU #27 (91:46)

Win-Amanda Dennis (8-5-0). Loss-Reiley Ott (5-5-3).  
Stadium: DeMartin Stadium  
Officials: Referee: Cesar Ibarra; Asst. Referee: Leighton Kelly; Christian Little;  
Alt. Official: Jenna Livingston;  
Offsides: Penn State 0, Michigan State 1.

Official's signature

| Goals by period | 1 | 2 | OT | Total |
|-----------------|---|---|----|-------|
| Penn State      | 1 | 0 | 1  | 2     |
| Michigan State  | 1 | 0 | 0  | 1     |

| Michigan State         | Sh | SO | G | A | Fo | Min |
|------------------------|----|----|---|---|----|-----|
| gk 1 Reiley Ott        | -  | -  | - | - | -  | 98  |
| m 3 Danielle Stephan   | 3  | 2  | - | - | -  | 98  |
| d 4 Michaela Kovacs    | 1  | 1  | - | - | -  | 98  |
| f 10 Camryn Evans      | 2  | -  | - | - | -  | 69  |
| d 13 Athena Biondi     | -  | -  | - | - | -  | 98  |
| f 15 Gia Wahlberg      | 2  | -  | - | - | -  | 89  |
| m 17 Hannah Jones      | 1  | -  | - | - | -  | 63  |
| m 24 Sadie Misiewicz   | -  | -  | - | - | -  | 61  |
| m 27 Madison VanDyke   | -  | -  | - | - | -  | 98  |
| m 30 Samantha Sklarski | -  | -  | - | - | -  | 88  |
| d 31 Samantha White    | -  | -  | - | - | -  | 98  |
| -- Substitutes --      |    |    |   |   |    |     |
| 5 Cassidy Madrigal     | -  | -  | - | - | -  | 29  |
| 6 Lydia Franks         | -  | -  | - | - | -  | 37  |
| 9 Bella Jodzis         | -  | -  | - | - | -  | 16  |
| 23 Brittany Tanner     | -  | -  | - | - | -  | 29  |
| 25 Miranda Hart        | -  | -  | - | - | -  | 0   |
| 26 Michelle Herring    | -  | -  | - | - | -  | 9   |
| Totals                 | 9  | 3  | 1 | 1 | 11 |     |

| # Goalkeepers | Min   | GA | Saves |
|---------------|-------|----|-------|
| 1 Reiley Ott  | 97:59 | 2  | 9     |
| TM TEAM       | 0:00  | 0  | 1     |

| Saves by period | 1 | 2 | OT | Total |
|-----------------|---|---|----|-------|
| Penn State      | 1 | 0 | 1  | 2     |
| Michigan State  | 5 | 5 | 0  | 10    |

| Fouls          | 1 | 2 | OT | Total |
|----------------|---|---|----|-------|
| Penn State     | 1 | 4 | 1  | 6     |
| Michigan State | 5 | 5 | 1  | 11    |

## MATCH 14 | PSU at Michigan

### Soccer Box Score (Final) 2018 Penn State Women's Soccer Penn State vs Michigan (Oct 07, 2018 at Ann Arbor, Mich.)

Penn State (9-5-0, 5-2-0) vs.  
Michigan (7-7-0, 3-4-0)  
Date: Oct 07, 2018 • Attendance: 519  
Weather: 56 degrees, cloudy

| Penn State               | Sh | SO | G | A | Fo | Min |
|--------------------------|----|----|---|---|----|-----|
| gk 00 Amanda Dennis      | -  | -  | - | - | -  | 90  |
| d 2 Kerry Abello         | -  | -  | - | - | -  | 37  |
| d 3 Kaleigh Riehl        | -  | -  | - | - | -  | 90  |
| d 5 Maddie Nolf          | -  | -  | - | - | -  | 90  |
| m 10 Emily Ogle          | -  | -  | - | - | -  | 90  |
| m 12 Charlotte Williams  | 2  | 1  | - | - | -  | 74  |
| d 14 Ellie Jean          | -  | -  | - | - | -  | 69  |
| f 17 Alina Ortega-Jurado | -  | -  | - | - | -  | 90  |
| m 18 Shea Moyer          | -  | -  | - | - | -  | 80  |
| m 19 Frankie Tagliaferri | 3  | 2  | 1 | - | -  | 77  |
| m 27 Marissa Sheva       | 1  | -  | - | - | -  | 70  |
| -- Substitutes --        |    |    |   |   |    |     |
| 8 Kristin Schnurr        | 4  | 2  | 1 | - | -  | 53  |
| 22 Kelli Beiler          | -  | -  | - | - | -  | 10  |
| 24 Kim Dubs              | -  | -  | - | - | -  | 25  |
| 33 Laura Suero           | -  | -  | - | - | -  | 45  |
| Totals                   | 10 | 5  | 2 | 2 | 4  |     |

| # Goalkeepers    | Min   | GA | Saves |
|------------------|-------|----|-------|
| 00 Amanda Dennis | 90:00 | 1  | 4     |

| Shots by period | 1 | 2 | Total |
|-----------------|---|---|-------|
| Penn State      | 3 | 7 | 10    |
| Michigan        | 9 | 2 | 11    |

| Corner kicks | 1 | 2 | Total |
|--------------|---|---|-------|
| Penn State   | 0 | 5 | 5     |
| Michigan     | 4 | 5 | 9     |

| Scoring summary: | No.   | Time | Team                    | Goal scorer        | Assist | Description   |
|------------------|-------|------|-------------------------|--------------------|--------|---|
| 1.               | 8:20  | MICH | Sarah Stratigakis (6)   | (unassisted)       |        | gets ball inside alone into bottom left corner  |
| 2.               | 66:39 | PSU  | Kristin Schnurr (7)     | Charlotte Williams |        | past keeper   |
| 3.               | 82:08 | PSU  | Frankie Tagliaferri (6) | Shea Moyer         |        | 12-yards out into lower right corner off the pass from Williams alone in the box, into upper right corner f yards out |

Cautions and ejections:  
YC-MICH #47 (42:01)

Win-Amanda Dennis (9-5-0). Loss-Hillary Beall (2-3-0).  
Stadium: U-M Soccer Stadium  
Officials: Referee: Jorge Cuate; Asst. Referee: Eulogio Villaipando; Boris Vukovich;  
Alt. Official: Nicole Green;  
Offsides: Penn State 2, Michigan 0.

Official's signature

| Goals by period | 1 | 2 | Total |
|-----------------|---|---|-------|
| Penn State      | 0 | 2 | 2     |
| Michigan        | 1 | 0 | 1     |

| Michigan              | Sh | SO | G | A | Fo | Min |
|-----------------------|----|----|---|---|----|-----|
| gk 1 Hillary Beall    | -  | -  | - | - | -  | 90  |
| m 2 Abby Kastroll     | 1  | 1  | - | - | -  | 66  |
| d 3 Jada Dayne        | -  | -  | - | - | -  | 90  |
| d 6 Brooke Cilley     | 1  | -  | - | - | -  | 53  |
| m 8 Sarah Stratigakis | 2  | 1  | 1 | - | -  | 77  |
| d 9 Sura Yekka        | -  | -  | - | - | -  | 90  |
| m 12 Reilly Martin    | 3  | 3  | - | - | -  | 90  |
| f 20 Nicki Hernandez  | 1  | -  | - | - | -  | 84  |
| d 24 Janiece Joyner   | -  | -  | - | - | -  | 67  |
| m 29 Emma Cooper      | -  | -  | - | - | -  | 47  |
| m 40 Ashley Calcagno  | 2  | -  | - | - | -  | 80  |
| -- Substitutes --     |    |    |   |   |    |     |
| 7 Meredith Haakenson  | 1  | -  | - | - | -  | 13  |
| 14 Katie Foug         | -  | -  | - | - | -  | 14  |
| 18 Raleigh Loughman   | -  | -  | - | - | -  | 45  |
| 21 Sydney Shephard    | -  | -  | - | - | -  | 59  |
| 22 Taylor Timko       | -  | -  | - | - | -  | 10  |
| 23 Sammi Atterbury    | -  | -  | - | - | -  | 6   |
| 31 Faith Harper       | -  | -  | - | - | -  | 10  |
| Totals                | 11 | 5  | 1 | 0 | 9  |     |

| # Goalkeepers   | Min   | GA | Saves |
|-----------------|-------|----|-------|
| 1 Hillary Beall | 90:00 | 2  | 3     |

| Saves by period | 1 | 2 | Total |
|-----------------|---|---|-------|
| Penn State      | 3 | 1 | 4     |
| Michigan        | 0 | 3 | 3     |

| Fouls      | 1 | 2 | Total |
|------------|---|---|-------|
| Penn State | 0 | 4 | 4     |
| Michigan   | 6 | 3 | 9     |

## MATCH 15 | PSU vs. Maryland

### Soccer Box Score (Final) 2018 Penn State Women's Soccer Maryland vs Penn State (Oct 12, 2018 at University Park, Pa.)

Maryland (4-8-4, 2-5-1 B1G) vs.  
Penn State (10-5-0, 6-2-0 B1G)  
Date: Oct 12, 2018 • Attendance: 1389  
Weather: 48, cloudy

| Maryland              | Sh | SO | G | A | Fo | Min |
|-----------------------|----|----|---|---|----|-----|
| gk 0 Rachel Egedy     | -  | -  | - | - | -  | 90  |
| m 4 Darby Moore       | -  | -  | - | - | -  | 31  |
| f 7 Alysa Poarch      | 1  | -  | - | - | -  | 90  |
| f 8 Kady Badham       | -  | -  | - | - | -  | 72  |
| d 11 Jenna Surdick    | -  | -  | - | - | -  | 23  |
| m 17 Malikae Days     | -  | -  | - | - | -  | 90  |
| d 20 Niven Hegeman    | -  | -  | - | - | -  | 90  |
| d 21 Julia New        | -  | -  | - | - | -  | 90  |
| f 23 Jarena Harmon    | -  | -  | - | - | -  | 36  |
| m 24 Anissa Mose      | -  | -  | - | - | -  | 71  |
| d 29 Adalee Broadbent | 2  | -  | - | - | -  | 90  |
| -- Substitutes --     |    |    |   |   |    |     |
| 2 Emily McLesby       | 1  | -  | - | - | -  | 30  |
| 5 Hope Lewandoski     | -  | -  | - | - | -  | 67  |
| 16 Loren Sefcik       | 1  | -  | - | - | -  | 60  |
| 28 Mikayla Days       | 1  | -  | - | - | -  | 60  |
| Totals                | 6  | 0  | 0 | 0 | 11 |     |

| # Goalkeepers  | Min   | GA | Saves |
|----------------|-------|----|-------|
| 0 Rachel Egedy | 90:00 | 1  | 6     |

| Shots by period | 1  | 2 | Total |
|-----------------|----|---|-------|
| Maryland        | 3  | 3 | 6     |
| Penn State      | 11 | 6 | 17    |

| Corner kicks | 1 | 2 | Total |
|--------------|---|---|-------|
| Maryland     | 0 | 2 | 2     |
| Penn State   | 5 | 5 | 10    |

| Scoring summary: | No.   | Time | Team             | Goal scorer | Assist | Description                            |
|------------------|-------|------|------------------|-------------|--------|--|
| 1.               | 59:37 | PSU  | Kerry Abello (5) | Emily Ogle  |        | bottom-left corner from inside the box |

Cautions and ejections:  
YC-UMD #20 (88:54)

Win-Amanda Dennis (10-5-0). Loss-Rachel Egedy (3-6-3).  
Stadium: Jeffrey Field  
Officials: Referee: Marc Lawrence; Asst. Referee: Adora Whitesel; Michael Matlock;  
Alt. Official: Justin Frear; Scorer: PSU SID Staff;  
Offsides: Maryland 3, Penn State 9.

Official's signature

| Goals by period | 1 | 2 | Total |
|-----------------|---|---|-------|
| Maryland        | 0 | 0 | 0     |
| Penn State      | 0 | 1 | 1     |

| Penn State               | Sh | SO | G | A | Fo | Min |
|--------------------------|----|----|---|---|----|-----|
| gk 00 Amanda Dennis      | -  | -  | - | - | -  | 90  |
| d 3 Kaleigh Riehl        | -  | -  | - | - | -  | 90  |
| d 5 Maddie Nolf          | -  | -  | - | - | -  | 90  |
| f 8 Kristin Schnurr      | 2  | -  | - | - | -  | 50  |
| m 10 Emily Ogle          | 4  | 2  | - | - | -  | 75  |
| m 12 Charlotte Williams  | 2  | 1  | - | - | -  | 72  |
| d 14 Ellie Jean          | -  | -  | - | - | -  | 90  |
| d 17 Alina Ortega-Jurado | -  | -  | - | - | -  | 90  |
| m 18 Shea Moyer          | 3  | 1  | - | - | -  | 82  |
| m 19 Frankie Tagliaferri | 4  | 2  | - | - | -  | 67  |
| m 27 Marissa Sheva       | 1  | -  | - | - | -  | 66  |
| -- Substitutes --        |    |    |   |   |    |     |
| 2 Kerry Abello           | 1  | 1  | - | - | -  | 44  |
| 22 Kelli Beiler          | -  | -  | - | - | -  | 26  |
| 24 Kim Dubs              | -  | -  | - | - | -  | 32  |
| 33 Laura Suero           | -  | -  | - | - | -  | 27  |
| Totals                   | 17 | 7  | 1 | 1 | 3  |     |

| # Goalkeepers    | Min   | GA | Saves |
|------------------|-------|----|-------|
| 00 Amanda Dennis | 90:00 | 0  | 0     |

| Saves by period | 1 | 2 | Total |
|-----------------|---|---|-------|
| Maryland        | 3 | 3 | 6     |
| Penn State      | 0 | 0 | 0     |

| Fouls      | 1 | 2 | Total |
|------------|---|---|-------|
| Maryland   | 4 | 7 | 11    |
| Penn State | 2 | 1 | 3     |

## MATCH 16 | PSU vs. No. 21 Rutgers

### Soccer Box Score (Final) 2018 Penn State Women's Soccer #21 Rutgers vs Penn State (Oct 14, 2018 at University Park, Pa.)

Rutgers (9-2-5, 5-1-3 B1G) vs.  
Penn State (11-5-0, 7-2-0 B1G)  
Date: Oct 14, 2018 • Attendance: 2682  
Weather: 51, cloudy

| Rutgers                | Sh | SO | G   | A | Fo | Min |
|------------------------|----|----|-----|---|----|-----|
| gk 1 Meagan McClelland | -  | -  | -   | - | -  | 90  |
| m 5 Taylor Aylmer      | 2  | 1  | -   | - | -  | 90  |
| d 9 Kenie Wright       | -  | -  | -   | - | -  | 90  |
| m 12 Gabby Provenzano  | -  | -  | -   | - | -  | 90  |
| f 13 Tierny Wiltshire  | -  | -  | -   | - | -  | 71  |
| f 15 Nneka Moneme      | 2  | -  | -   | - | -  | 74  |
| d 16 Madison Pogarch   | -  | -  | -   | - | -  | 90  |
| f 17 Amirah Ali        | 3  | -  | -   | - | -  | 81  |
| d 20 Amanda Visco      | 2  | -  | -   | - | -  | 90  |
| m 29 Adora Moneme      | -  | -  | -   | - | -  | 90  |
| d 71 Shea Holland      | -  | -  | -   | - | -  | 23  |
| -- Substitutes --      |    |    |     |   |    |     |
| 6 Ashley Abubi         | -  | -  | -   | - | -  | 9   |
| 8 Nicole Whitley       | -  | -  | -   | - | -  | 53  |
| 21 Jenna Sayers        | -  | -  | -   | - | -  | 4   |
| 24 Mya Daniels         | -  | -  | -   | - | -  | 23  |
| 44 Brittany LaPlant    | -  | -  | -   | - | -  | 6   |
| 49 Dang Goldstein      | -  | -  | -   | - | -  | 16  |
| Totals                 | 9  | 1  | 0</ |   |    |     |

# 2018 PENN STATE WOMEN'S SOCCER

## MATCH 17 | No. 21 PSU at Indiana

### Soccer Box Score (Final) 2018 Penn State Women's Soccer

#21 Penn State vs Indiana (Oct 18, 2018 at Bloomington, Ind.)

Penn State (12-5-8-2) vs.  
Indiana (7-8-2-3-7)  
Date: Oct 18, 2018 • Attendance: 681  
Weather: low 50s, clear

| Penn State        | Po # | Player              | Sh | SO | G | A | Fo | Min |
|-------------------|------|---------------------|----|----|---|---|----|-----|
| gk                | 00   | Amanda Dennis       | -  | -  | - | - | -  | 90  |
| d                 | 3    | Kaleigh Riehl       | -  | -  | - | - | -  | 90  |
| d                 | 5    | Maddie Nolf         | -  | -  | 1 | - | -  | 90  |
| f                 | 8    | Kristin Schnurr     | 2  | 1  | - | - | -  | 48  |
| mf                | 10   | Emily Ogle          | 2  | 2  | 2 | - | -  | 82  |
| mf                | 12   | Charlotte Williams  | 2  | 1  | - | - | -  | 73  |
| d                 | 14   | Ellie Jean          | -  | -  | - | - | -  | 65  |
| f                 | 17   | Alina Ortega-Jurado | -  | -  | - | - | -  | 90  |
| mf                | 18   | Shea Moyer          | 1  | 1  | 1 | - | -  | 75  |
| f                 | 19   | Frankie Tagliaferri | 4  | 4  | 1 | - | -  | 64  |
| mf                | 27   | Marissa Sheva       | 1  | -  | - | - | -  | 81  |
| -- Substitutes -- |      |                     |    |    |   |   |    |     |
|                   | 2    | Kerry Abello        | 1  | 1  | - | - | -  | 56  |
|                   | 22   | Kelli Beiler        | -  | -  | - | - | -  | 25  |
|                   | 23   | Casey Ballow        | -  | -  | - | - | -  | 9   |
|                   | 24   | Kim Dubs            | -  | -  | - | - | -  | 27  |
|                   | 33   | Laura Suero         | -  | -  | - | - | -  | 25  |
| Totals            |      |                     |    |    |   |   |    |     |

| # Goalkeepers    | Min   | GA | Saves |
|------------------|-------|----|-------|
| 00 Amanda Dennis | 90:00 | 1  | 4     |

| Shots by period | 1 | 2 | Total |
|-----------------|---|---|-------|
| Penn State      | 8 | 5 | 13    |
| Indiana         | 6 | 6 | 12    |

| Corner kicks | 1 | 2 | Total |
|--------------|---|---|-------|
| Penn State   | 0 | 1 | 1     |
| Indiana      | 4 | 3 | 7     |

| Scoring summary: | No.   | Time | Team                    | Goal scorer         | Assist                                       | Description |
|------------------|-------|------|-------------------------|---------------------|--|-------------|
| 1.               | 21:24 | PSU  | Emily Ogle (4)          | Penalty kick        |  |             |
| 2.               | 26:31 | IND  | Abby Allen (8)          | Meghan Scott        | give and go, shot from 20 yards              |             |
| 3.               | 37:15 | PSU  | Emily Ogle (5)          | Frankie Tagliaferri | slotted in to 10, sent in far post           |             |
| 4.               | 65:29 | PSU  | Frankie Tagliaferri (7) | (unassisted)        | cut inside to center of box, inside right po |             |
| 5.               | 77:37 | PSU  | Shea Moyer (3)          | Maddie Nolf         | shot from 16 yards                           |             |

| Goalkeepers      | Min   | GA | Saves |
|------------------|-------|----|-------|
| 00 Amanda Dennis | 90:00 | 1  | 4     |

| Shots by period | 1 | 2 | Total |
|-----------------|---|---|-------|
| Penn State      | 8 | 5 | 13    |
| Indiana         | 6 | 6 | 12    |

| Corner kicks | 1 | 2 | Total |
|--------------|---|---|-------|
| Penn State   | 0 | 1 | 1     |
| Indiana      | 4 | 3 | 7     |

| Scoring summary: | No.   | Time | Team                    | Goal scorer         | Assist                                       | Description |
|------------------|-------|------|-------------------------|---------------------|--|-------------|
| 1.               | 21:24 | PSU  | Emily Ogle (4)          | Penalty kick        |  |             |
| 2.               | 26:31 | IND  | Abby Allen (8)          | Meghan Scott        | give and go, shot from 20 yards              |             |
| 3.               | 37:15 | PSU  | Emily Ogle (5)          | Frankie Tagliaferri | slotted in to 10, sent in far post           |             |
| 4.               | 65:29 | PSU  | Frankie Tagliaferri (7) | (unassisted)        | cut inside to center of box, inside right po |             |
| 5.               | 77:37 | PSU  | Shea Moyer (3)          | Maddie Nolf         | shot from 16 yards                           |             |

Cautions and ejections:  
Win-Amanda Dennis (12-5). Loss-Bethany Kopel (7-8-2).  
Stadium: Armstrong Stadium  
Officials: Referee: Khalaf Al-Latayfeh; Asst. Referee: Besnik Rexhepi;  
Dimitros Katsimungos; Alt. Official: Dale Feldmeyer; Scorer: Caitlin Davis;  
Offsides: Penn State 1, Indiana 4.

Official's signature

## MATCH 18 | No. 21 PSU vs. Minnesota

### Soccer Box Score (Final) 2018 Penn State Women's Soccer

Minnesota vs #21 Penn State (Oct 21, 2018 at University Park, Pa.)

Minnesota (9-8-1, 5-5-1 B1G) vs.  
Penn State (13-5-0, 9-2-0 B1G)  
Date: Oct 21, 2018 • Attendance: 1137  
Weather: 39, wind @ 15 mph, nnw

| Minnesota         | Po # | Player             | Sh | SO | G | A | Fo | Min |
|-------------------|------|--------------------|----|----|---|---|----|-----|
| gk                | 1    | Maddie Nielsen     | -  | -  | - | - | -  | 90  |
| d                 | 4    | Emily Peterson     | -  | -  | - | - | -  | 90  |
| m                 | 5    | TJ McKendrick      | -  | -  | - | - | -  | 65  |
| m                 | 6    | Molly Fiedler      | 1  | -  | - | - | -  | 90  |
| f                 | 7    | Patricia Ward      | 1  | -  | - | - | -  | 90  |
| f                 | 9    | Maddie Castro      | -  | -  | - | - | -  | 38  |
| m                 | 10   | Emily Heslin       | 1  | -  | - | - | -  | 90  |
| d                 | 13   | Nikki Albrecht     | 1  | -  | - | - | -  | 90  |
| d                 | 18   | Athena Kuehn       | -  | -  | - | - | -  | 90  |
| f                 | 20   | April Bockin       | 2  | -  | - | - | -  | 75  |
| d                 | 24   | Marisa Windingstad | -  | -  | - | - | -  | 90  |
| -- Substitutes -- |      |                    |    |    |   |   |    |     |
|                   | 2    | Makenzie Langdok   | -  | -  | - | - | -  | 26  |
|                   | 15   | McKenna Buisman    | -  | -  | - | - | -  | 12  |
|                   | 16   | Megan Gray         | -  | -  | - | - | -  | 9   |
|                   | 17   | Celina Nummerdor   | -  | -  | - | - | -  | 45  |
| Totals            |      |                    |    |    |   |   |    |     |

| # Goalkeepers    | Min   | GA | Saves |
|------------------|-------|----|-------|
| 1 Maddie Nielsen | 90:00 | 2  | 1     |

| Shots by period | 1 | 2 | Total |
|-----------------|---|---|-------|
| Minnesota       | 1 | 5 | 6     |
| Penn State      | 6 | 4 | 10    |

| Corner kicks | 1 | 2 | Total |
|--------------|---|---|-------|
| Minnesota    | 1 | 0 | 1     |
| Penn State   | 3 | 1 | 4     |

| Scoring summary: | No.   | Time | Team             | Goal scorer        | Assist  | Description |
|------------------|-------|------|------------------|--------------------|---|-------------|
| 1.               | 12:19 | PSU  | Kerry Abello (6) | (unassisted)       | top-right corner of the net                     |             |
| 2.               | 68:09 | PSU  | Kerry Abello (7) | Charlotte Williams | Through ball, beat the keeper, left side of net |             |

| Goalkeepers      | Min   | GA | Saves |
|------------------|-------|----|-------|
| 00 Amanda Dennis | 90:00 | 0  | 0     |

| Shots by period | 1 | 2 | Total |
|-----------------|---|---|-------|
| Minnesota       | 1 | 5 | 6     |
| Penn State      | 6 | 4 | 10    |

| Corner kicks | 1 | 2 | Total |
|--------------|---|---|-------|
| Minnesota    | 1 | 0 | 1     |
| Penn State   | 3 | 1 | 4     |

| Scoring summary: | No.   | Time | Team             | Goal scorer        | Assist  | Description |
|------------------|-------|------|------------------|--------------------|---|-------------|
| 1.               | 12:19 | PSU  | Kerry Abello (6) | (unassisted)       | top-right corner of the net                     |             |
| 2.               | 68:09 | PSU  | Kerry Abello (7) | Charlotte Williams | Through ball, beat the keeper, left side of net |             |

Cautions and ejections:  
Win-Amanda Dennis (13-5-0). Loss-Maddie Nielsen (9-8-1).  
Stadium: Jeffrey Field  
Officials: Referee: Lee Suckle; Asst. Referee: Darth Newman; Jeffrey Skinker;  
Alt. Official: Terrence Mull; Scorer: PSU SID Staff;  
Offsides: Minnesota 5, Penn State 5.

Official's signature

## MATCH 19 | No. 16 PSU vs. Michigan

### Soccer Box Score (Final) 2018 Penn State Women's Soccer

Michigan vs #16 Penn State (Oct 28, 2018 at University Park, Pa.)

Michigan (9-9-1) vs.  
Penn State (14-5-0)  
Date: Oct 28, 2018 • Attendance: 1534  
Weather: 46, rainy

| Michigan          | Po # | Player             | Sh | SO | G | A | Fo | Min |
|-------------------|------|--------------------|----|----|---|---|----|-----|
| gk                | 1    | Hillary Beall      | -  | -  | - | - | -  | 90  |
| d                 | 3    | Jada Deyne         | -  | -  | - | - | -  | 57  |
| m                 | 8    | Sarah Stratigakis  | 2  | 1  | - | - | -  | 82  |
| d                 | 9    | Sura Yekka         | -  | -  | - | - | -  | 90  |
| f                 | 12   | Reilly Martin      | 3  | 2  | - | - | -  | 77  |
| m                 | 14   | Katie Fouq         | 2  | 2  | - | - | -  | 74  |
| m                 | 15   | Jackie White       | 1  | 1  | - | - | -  | 50  |
| f                 | 20   | Nicki Hernandez    | 2  | 1  | - | - | -  | 83  |
| d                 | 24   | Janeice Joyner     | -  | -  | - | - | -  | 90  |
| m                 | 29   | Emma Cooper        | -  | -  | - | - | -  | 90  |
| m                 | 40   | Ashley Calcagno    | 1  | 1  | - | - | -  | 90  |
| -- Substitutes -- |      |                    |    |    |   |   |    |     |
|                   | 2    | Abby Kastroll      | -  | -  | - | - | -  | 6   |
|                   | 7    | Meredith Haakenson | -  | -  | - | - | -  | 15  |
|                   | 18   | Raleigh Loughman   | -  | -  | - | - | -  | 40  |
|                   | 21   | Sydney Shepherd    | -  | -  | - | - | -  | 33  |
|                   | 22   | Taylor Timko       | 1  | -  | - | - | -  | 23  |
| Totals            |      |                    |    |    |   |   |    |     |

| # Goalkeepers   | Min   | GA | Saves |
|-----------------|-------|----|-------|
| 1 Hillary Beall | 90:00 | 1  | 3     |

| Shots by period | 1 | 2 | Total |
|-----------------|---|---|-------|
| Michigan        | 4 | 8 | 12    |
| Penn State      | 8 | 9 | 17    |

| Corner kicks | 1 | 2 | Total |
|--------------|---|---|-------|
| Michigan     | 3 | 1 | 4     |
| Penn State   | 6 | 1 | 7     |

| Scoring summary: | No.   | Time | Team              | Goal scorer | Assist                                     | Description |
|------------------|-------|------|-------------------|-------------|--|-------------|
| 1.               | 88:08 | PSU  | Marissa Sheva (2) | Ellie Jean  | Cross into the box, top-left corner of the |             |

| Goalkeepers      | Min   | GA | Saves |
|------------------|-------|----|-------|
| 00 Amanda Dennis | 90:00 | 0  | 7     |
| TM TEAM          | 0:00  | 0  | 1     |

| Shots by period | 1 | 2 | Total |
|-----------------|---|---|-------|
| Michigan        | 4 | 8 | 12    |
| Penn State      | 8 | 9 | 17    |

| Corner kicks | 1 | 2 | Total |
|--------------|---|---|-------|
| Michigan     | 3 | 1 | 4     |
| Penn State   | 6 | 1 | 7     |

| Scoring summary: | No.   | Time | Team              | Goal scorer | Assist                                     | Description |
|------------------|-------|------|-------------------|-------------|--|-------------|
| 1.               | 88:08 | PSU  | Marissa Sheva (2) | Ellie Jean  | Cross into the box, top-left corner of the |             |

Cautions and ejections:  
Win-Amanda Dennis (14-5-0). Loss-Hillary Beall (4-5-1).  
Stadium: Jeffrey Field  
Officials: Referee: Peter Dhima; Asst. Referee: Timothy Sues; Michael Gorseger;  
Alt. Official: Paul Grysiewicz; Scorer: PSU SID Staff;  
Offsides: Michigan 5, Penn State 0.

Official's signature

# 2018 PENN STATE WOMEN'S SOCCER

## 2018 BIG TEN WOMEN'S SOCCER TOURNAMENT

OCT. 28, NOV. 2 & 4 • GRAND PARK • WESTFIELD, IND.



OCTOBER 28

NOVEMBER 2

NOVEMBER 4

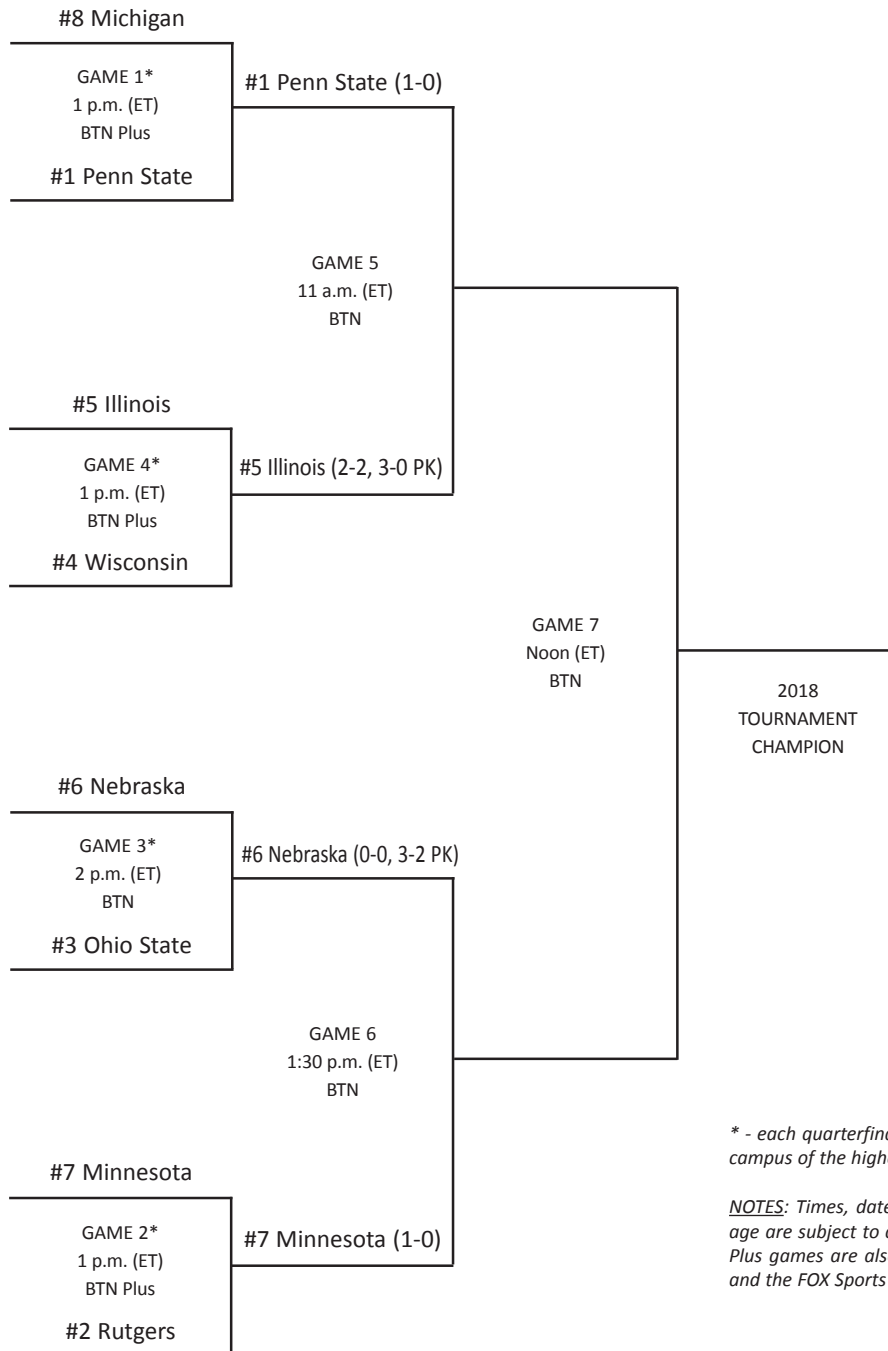

\* - each quarterfinal will be played on the campus of the higher-seeded school

*NOTES: Times, dates and television coverage are subject to change ... BTN and BTN Plus games are also available on BTN2Go and the FOX Sports app.*

## 2018 PENN STATE WOMEN'S SOCCER

| Season/Site                  | Round                 | PSU       | Opponent                   | Result         | Score            | Champion            |
|------------------------------|-----------------------|-----------|----------------------------|----------------|------------------|---------------------|
| 1994 at Wisconsin            | Quarters              | #2        | #7 Michigan                | T*             | 1-1 (OT)         | Wisconsin           |
| 1995 at Indiana              | Quarters              | #3        | #6 Michigan State          | W              | 1-0              | Minnesota           |
|                              | Semis                 |           | #2 Wisconsin               | L              | 0-1              |                     |
| 1996 at Ohio State           | Quarters              | #2        | #7 Indiana                 | L              | 0-1              | Indiana             |
| 1997 at Minnesota            | Quarters              | #3        | #6 Wisconsin               | W              | 3-1              | Michigan            |
|                              | Semis                 |           | #2 Michigan                | L              | 1-3              |                     |
| <b>1998 at Penn State</b>    | <b>Quarters</b>       | <b>#1</b> | <b>#8 Illinois</b>         | <b>W</b>       | <b>1-0</b>       | <b>PENN STATE</b>   |
|                              | Semis                 |           | #5 Michigan                | W              | 3-1              |                     |
|                              | Final                 |           | #7 Ohio State              | W              | 2-0              |                     |
| 1999 at Indiana              | Quarters              | #1        | #8 Wisconsin               | W              | 3-0              | Wisconsin           |
|                              | Semis                 |           | #4 Minnesota               | W              | 2-1              |                     |
|                              | Final                 |           | #2 Michigan                | L              | 2-4              |                     |
| <b>2000 at Illinois</b>      | <b>Quarters</b>       | <b>#1</b> | <b>#8 Minnesota</b>        | <b>W</b>       | <b>1-0</b>       | <b>PENN STATE</b>   |
|                              | Semis                 |           | #4 Illinois                | W              | 2-1 (3OT)        |                     |
|                              | Final                 |           | #3 Michigan                | W              | 1-0 (3OT)        |                     |
| <b>2001 at Purdue</b>        | <b>Quarters</b>       | <b>#1</b> | <b>#8 Northwestern</b>     | <b>W</b>       | <b>3-0</b>       | <b>PENN STATE</b>   |
|                              | Semis                 |           | #4 Ohio State              | W              | 2-0              |                     |
|                              | Final                 |           | #3 Illinois                | W              | 2-1 (OT)         |                     |
| 2002 at Michigan State       | Quarters              | #1        | #8 Illinois                | L              | 3-4              | Ohio State          |
| 2003 at Wisconsin            | Quarters              | #1        | #8 Wisconsin               | T #            | 0-0 (2OT)        | Illinois            |
| 2004 at Ohio State           | Quarters              | #1        | #8 Indiana                 | W              | 2-0              | Ohio State          |
|                              | Semis                 |           | #4 Illinois                | W              | 3-2              |                     |
|                              | Final                 |           | #2 Ohio State              | L              | 0-2              |                     |
| 2005 at Michigan             | Quarters              | #1        | #8 Michigan                | T @            | 3-3 (2OT)        | Wisconsin           |
| <b>2006 at Penn State</b>    | <b>Quarters</b>       | <b>#1</b> | <b>#8 Northwestern</b>     | <b>W</b>       | <b>3-2</b>       | <b>PENN STATE</b>   |
|                              | Semis                 |           | #5 Michigan                | W              | 2-0              |                     |
|                              | Final                 |           | #2 Illinois                | W              | 3-1              |                     |
| 2007 at Minnesota            | Quarters              | #1        | #8 Iowa                    | W              | 3-1              | Purdue              |
|                              | Semis                 |           | #5 Ohio State              | T ^            | 2-2 (2OT)        |                     |
| <b>2008 at Iowa</b>          | <b>Quarters</b>       | <b>#1</b> | <b>#8 Iowa</b>             | <b>W</b>       | <b>2-1</b>       | <b>PENN STATE</b>   |
|                              | Semis                 |           | #4 Michigan State          | W              | 1-0              |                     |
|                              | Final                 |           | #2 Minnesota               | W              | 2-1              |                     |
| 2009                         |                       |           | NO BIG TEN TOURNAMENT HELD |                |                  |                     |
| 2010                         |                       |           | NO BIG TEN TOURNAMENT HELD |                |                  |                     |
| 2011 at Northwestern         | Quarters              | #1        | #8 Northwestern            | W              | 3-0              | Illinois            |
|                              | Semis                 |           | #5 Minnesota               | W              | 3-1              |                     |
|                              | Final                 |           | #2 Illinois                | L              | 1-2 (OT)         |                     |
| 2012 at Indiana              | Quarters              | #1        | #8 Iowa                    | W              | 2-0              | Ohio State          |
|                              | Semis                 |           | #5 Illinois                | L              | 0-1              |                     |
| 2013 at Illinois             | Quarters              | #3        | #6 Wisconsin               | W              | 2-0              |                     |
|                              | Semis                 |           | #7 Iowa                    | L              | 0-1              |                     |
| 2014 at Purdue               | Quarters              | #1        | #8 Northwestern            | L              | 0-1              | Wisconsin           |
| <b>2015 at Penn State</b>    | <b>Quarters</b>       | <b>#1</b> | <b>#8 Illinois</b>         | <b>W</b>       | <b>3-1</b>       | <b>PENN STATE</b>   |
|                              | Semis                 |           | #5 Michigan                | W              | 1-0              |                     |
|                              | Final                 |           | #3 Rutgers                 | W              | 2-0              |                     |
| 2016 at Minnesota            | Quarters              | #2        | #7 Rutgers                 | L              | 0-2              | Minnesota           |
| <b>2017 at Indiana &amp;</b> | <b>Quarters</b>       | <b>#5</b> | <b>#4 Rutgers</b>          | <b>T !</b>     | <b>0-0 (2OT)</b> | <b>PENN STATE</b>   |
|                              | Semis                 |           | #1 Ohio State              | W              | 1-0 (2OT)        |                     |
|                              | Finals                |           | #2 Northwestern            | W              | 2-1              |                     |
| 2018 at Indiana &            | Quarters              | #1        | #8 Michigan                | W              | 1-0              |                     |
| <b>Totals</b>                | <b>23 Tournaments</b> |           | <b>48 Games</b>            | <b>32-11-5</b> | <b>80-44</b>     | <b>Seven Titles</b> |

\* – Michigan advanced on penalty kicks, 3-1; # – Wisconsin advanced on penalty kicks, 4-3;  
 @ – Michigan advanced on penalty kicks, 4-2; ^ – Ohio State advanced on penalty kicks, 5-4  
 ! – Penn State advanced on penalty kicks, 4-3; & – Hosted by Indiana University at Grand Park



# 2018 PENN STATE WOMEN'S SOCCER



ERICA  
**DAMBACH**

Head Coach • 12th Year  
William & Mary, '97

**RECORD AT PSU: 198-65-18 (.737)**  
Overall Record: 238-93-21 (.706)

Head coach Erica (Walsh) Dambach enters her 12th season at the helm of the Penn State women's soccer program in 2018.

During the 2017 season, the Nittany Lions advanced to the quarterfinal round of the NCAA Tournament for the third time in four seasons, and captured their seventh Big Ten Tournament title with a dramatic 2-1 win over Northwestern in Grand Park, Indiana, on Nov. 5, 2017.

Following the 2017 campaign, Frannie Crouse (No. 10 – North Carolina Courage) and Brittany Basinger (No. 21 – Washington Spirit) were selected in the 2018 National Women's Soccer League (NWSL) College Draft, which extended Penn State's streak of having at least one selection in every NWSL College Draft.

The 2016 campaign saw the Nittany Lions capture their 18th Big Ten regular season title in 19 seasons and they advanced to their 22nd-straight NCAA Tournament. The Blue and White opened the 2016 season with a 1-1 tie against No. 6 West Virginia in front of a program-record 5,791 fans at Jeffrey Field.

Along with a program-record crowd in the season opener, Penn State captured two milestone victories during the 2016 slate. On Aug. 21, the Nittany Lions topped Hofstra, 3-1, for their 400th victory in program history and on Sept. 9, the Nittany Lions defeated San Diego State, 3-0, for Coach Dambach's 200th career win as an NCAA Division I women's soccer head coach.

During the fall of 2015, the Penn State women's soccer team recorded a 3.49 GPA in the classroom to go along with the program's first NCAA title and a pair of Big Ten titles.

Dambach's squad finished the 2015 season with a 22-3-2 record, its eighth 20-win season, by defeating No. 20 Duke 1-0 in the College Cup Final on Dec. 6, 2015, in Cary, N.C. The NCAA title was the first in program history and the first by a Big Ten women's soccer program.

The Nittany Lions outscored the opposition 20-0 during their 2015 NCAA Tournament run, and did not allow a goal over the final 733:32 of the season.

Raquel Rodriguez capped off her historic career in the Blue and White by scoring the lone goal in the NCAA title match in the 72nd minute. Rodriguez followed up her game-winner in the title match by claiming the second MAC Hermann Trophy in program history in January 2016 (Welsh – 2001).

To go along with the MAC Hermann Trophy, Rodriguez garnered NSCAA Scholar Player of the Year honors, the Honda Sport Award winner for women's soccer and was named a NSCAA First Team All-American.

Following the 2015 season, Dambach received NSCAA Coach of the Year honors for the second time in her Nittany Lion career (2012).

In January 2016, all three Nittany Lion captains were selected in the National Women's Soccer League (NWSL) draft. Rodriguez was selected with the No. 2 pick by Sky Blue FC, Mallory Weber went to the Western New York Flash at No. 14 and Britt Eckerstrom was the first goalkeeper selected at No. 26 by the Western New York Flash.

In 2014, Dambach led the Blue and White to its 10th NCAA Tournament semifinal appearance and the seventh 20-win season in program history. Penn State, which had an 11-member freshman class, earned its third outright conference title in four years, maintaining a top-11 national ranking throughout the season and defeating five top-25 opponents.

Under Dambach's direction, picking up her third Big Ten Coach of the Year award, Penn State collected three of four Player of the Year awards. Whitney Church, the conference's Defender of the Year, was named a MAC Hermann Trophy semifinalist and an NSCAA All-America first team selection before she became the 30th overall pick in the NWSL draft by the Washington Spirit. Also earning individual Big Ten awards were Raquel Rodriguez, who bagged Midfielder of the Year honors, and Emily Ogle, the Freshman of the Year.

The Nittany Lions appeared in their 19th-straight NCAA Tournament in 2013, due in part to the success of senior Maya Hayes. The sixth-overall selection in the NWSL draft, Hayes set Penn State's single season record for points (79) and finished her career ranked third in goals scored (71) and points (163), sixth in game-winning goals (17) and seventh in shots (291). Hayes also became the seventh MAC Hermann Award Trophy semifinalist in program history.

Dambach's 2012 Nittany Lions were, at the time, the most successful team in program history after advancing to their first-ever national title game. The Nittany Lions won 21 of 27 games and were unbeaten in Big Ten action with a 10-0-1 record. The Lions registered their 15th consecutive Big Ten title and 18th-straight NCAA Tournament appearance. The 15-title mark stands as the most consecutive Big Ten Championships by a women's program, along with the Northwestern tennis team (1999-2014).

Senior Christine Nairn became just the seventh Nittany Lion to finish as a finalist for the prestigious Missouri Athletic Club's Hermann Trophy in 2012, under Dambach's tutelage, while junior Maya Hayes was named a semifinalist for the award.

Dambach's success was recognized at the conference and national level as she earned Big Ten Coach of the Year and NSCAA National Coach of the Year honors.

Her 2011 team was a dominant force, winning 21 of 26 matches, while out-scoring opponents 70-24. Penn State was 10-1-0 in Big Ten action and posted the seventh undefeated season at Jeffrey Field (9-0). Dambach helped guide the Lions to their 14th-straight Big Ten title and a spot to the NCAA Sweet Sixteen for the first time since 2007.

With Dambach's guidance, sophomore Maya Hayes became the nation's most prolific scorer in soccer in 2011 and was a finalist for the MAC Hermann Trophy. Hayes led the nation with 31 goals and 70 points, breaking the Penn State single-season record for points.

During the 2011 summer, Dambach had an extraordinary experience of being one of the top assistants to Pia Sundhage and the 2011 United States women's national team at the FIFA World Cup in Germany. The U.S. made a sparkling run through knockout play to the final, falling to eventual champion Japan.

## DAMBACH'S COLLEGIATE RÉSUMÉ

### Head Coach

|            |  |
|------------|--|
| Penn State | 2007-present   |
|            | <i>2012, '15 NSCAA National Coach of the Year</i>    |
|            | <i>2009, '12, '14, '18 Big Ten Coach of the Year</i> |
| Harvard    | 2006   |
| Dartmouth  | 2000-02  |

### Assistant Coach

|               |         |
|---------------|---------|
| Florida State | 2005-06 |
| Dartmouth     | 1998-99 |

### Graduate Assistant

|           |         |
|-----------|---------|
| Lehigh    | 2003-04 |
| Dartmouth | 1997    |

### Student-Athlete

|                |  |
|----------------|--|
| William & Mary | 1993-97  |
|                | <i>2010 William &amp; Mary Hall of Fame Inductee</i> |

## DAMBACH'S NATIONAL RÉSUMÉ

### Head Coach

|                       |         |
|-----------------------|---------|
| U.S. Women's Under-17 | 2004-07 |
|-----------------------|---------|

### Assistant Coach

|                            |  |
|----------------------------|--|
| U.S. Women's Under-20      | 2013-14                                |
| U.S. Women's National Team | 2008-11                                |
|                            | <i>2008 Olympic Gold Medalists</i>     |
|                            | <i>2011 World Cup Silver Medalists</i> |
| U.S Women's Under-19       | 2004                                   |

# 2018 PENN STATE WOMEN'S SOCCER

## DAMBACH'S ACCOLADES

- 27 NCAA TOURNAMENT WINS**
- 15 YEARS OF COLLEGE HEAD COACHING EXPERIENCE**
- 14 NCAA TOURNAMENT APPEARANCES**
- 13 ALL-AMERICA HONORS**
- 10 BIG TEN CHAMPIONSHIPS**
- 4 BIG TEN COACH OF THE YEAR AWARDS**
- 3 BIG TEN TOURNAMENT TITLES**
- 2 COLLEGE CUP APPEARANCES**
- 2 NATIONAL CHAMPIONSHIP GAME APPEARANCES**
- 2 NATIONAL COACH OF THE YEAR AWARDS**
- 1 NCAA COLLEGE CUP TITLE**
- 1 OLYMPIC GOLD MEDAL**

During the 2010 season, Dambach's young club made a remarkable turnaround mid-season, overcoming a two-game deficit in the league standings over the final weeks to capture a share of its 13th straight Big Ten title.

After a tough 2-4 start to the 2009 season, Dambach led the Nittany Lions to a remarkable turnaround, going 10-1-2 in the last 13 games of the regular season, earning her the 2009 Big Ten Coach of the Year Award for her efforts.

With the impressive end to the season, Dambach and her charges captured the program's 12th straight Big Ten Championship. By winning the Big Ten, the Nittany Lions continued their string of NCAA Tournament berths, making their 15th straight appearance in the 64-team field in 2009. For the second time in three years, Penn State hosted the first and second rounds of tournament play.

Dambach also orchestrated one of the finest awards seasons in Penn State history when Katie Schoepfer, Alyssa Naeher and Christine Nairn swept the year-end Big Ten Player of the Year awards. Schoepfer was named the Offensive Player of the Year, Naeher the Defensive Player of the Year and Nairn the Freshman of the Year. Danielle Toney was named to the All-Big Ten first team, while Lexi Marton garnered a second-team mention. (Dambach has now coached two players of the year to three awards as Naeher was also the 2007 recipient of the Defensive Player of the Year honors in Dambach's first year in Happy Valley.)

Dambach continued her success from the 2007 campaign into a 16-8-0 record that saw Penn State capture its 11th straight Big Ten Championship and the 2008 Big Ten Tournament crown.

Her transition to Penn State was quite smooth as the 2007 team finished 18-4-2, including a 9-1-0 mark in conference play, and was ranked 12th in the final NSCAA poll of the season.

When she came to Penn State, Dambach brought with her a wealth of experience at both the international and collegiate levels. She already had coached at six different universities, including three stints as head coach, as well as serving as an assistant for the U.S. U-19 team in 2004.

Dambach served as head coach of the U-17 team from December 2004 until her arrival at Penn State in February 2007.

As of January 2009, Dambach was appointed as a member of the Panel of Instructors and Lecturers for FIFA Courses. In addition, she was appointed as the Chairman of the Women's Technical Committee for the period of January 1, 2009 to June 30, 2011.

In January of 2008, Dambach was named by Pia Sundhage as the assistant coach for the U.S. National Team. With Dambach's help and guidance the U.S. team completed its historic run with a gold medal at the 2008 Olympic Games in Beijing, China. Even sweeter was that Dambach's main responsibility was the U.S. team's defense, which held fellow world power Brazil scoreless in the gold medal game.

The head coach at Harvard University as well as the U.S. Under-17 team prior to her hiring at Penn State, Dambach has consistently been active among the coaching ranks both at the NCAA Division I level and the U.S. Youth National Team program for nearly a decade. Prior to her time with the Crimson, she was part of a Florida State staff that led the Seminoles to one of their most successful years to date. FSU joined Penn State in the 2005 Women's Soccer College Cup, with both programs reaching the national semifinals.

Dambach's coaching path began in 1997 as a graduate assistant with Bucknell University. In 1998, she accepted a position at Dartmouth, where she was an assistant coach for two seasons. After helping the team to a final NSCAA ranking of No. 8 at the conclusion of the team's 1998 NCAA quarterfinal run, as well as an Ivy League championship in 1999, Dambach assumed head coaching duties before the 2000 season.

As head coach, Dambach led the Big Green to back-to-back Ivy League co-championships in 2000 and 2001. Her squad was ranked in the NSCAA's top 25 each year, rising as high as No. 13 in 2001. In her three seasons as head coach, Dartmouth was invited to the NCAA Tournament each season and reached the round of 16 twice. All three of her teams earned the NSCAA's Academic Team Award.

Dambach left Dartmouth to earn her master's in business administration at Lehigh University where she served as a graduate assistant from 2003-04.

Beginning in the spring of 2004, Dambach joined the United States Under-19 team as an assistant coach where she helped with preparations for the Under-19 World Cup. The U.S. finished with the bronze medal in Thailand after defeating Brazil in the third-place match. After the World Cup, Dambach was appointed the U.S. National Team's U-17 head coach, a position she held for three years.

As a player, Dambach was an NSCAA All-Region selection at William & Mary. A two-time first team All-CAA pick, she propelled her team to four NCAA Tournament appearances as well as two CAA regular season and two CAA league championships. In March of 2010, Dambach's alma mater, William & Mary, honored her by inducting her into the W&M Athletics Hall of Fame.

A high school All-American at Lower Moreland, she was also a member of the U.S. Under-17 National Team.

Dambach earned her Bachelor of Science degree with a concentration in biology from William & Mary in 1997. The Huntingdon Valley, Pa., native holds an NSCAA Advanced National Degree and a USSF "A" Coaching License.

The former Erica Walsh married Jason Dambach in January 2016 and they currently reside in State College, Pennsylvania. Erica and Jason have two daughters, Addie and Kylie.

## DAMBACH'S CAREER AT PENN STATE

| Season            | Overall          | Pct.        | Big Ten         | Pct.        | Big Ten Finish             | NCAA Finish   |
|-------------------|------------------|-------------|-----------------|-------------|----------------------------|---------------|
| 2007              | 18-4-2           | .792        | 9-1-0           | .900        | 1st                        | Third Round   |
| 2008              | 16-8-0           | .667        | 8-2-0           | .800        | T-1st                      | First Round   |
| 2009              | 13-6-2           | .667        | 8-1-1           | .850        | 1st                        | Second Round  |
| 2010              | 11-9-1           | .548        | 8-2-0           | .800        | T-1st                      | Second Round  |
| 2011              | 21-5-0           | .808        | 10-1-0          | .909        | 1st                        | Third Round   |
| 2012              | 21-4-2           | .815        | 10-0-1          | .955        | 1st                        | Runner-Up     |
| 2013              | 15-7-1           | .674        | 7-4-0           | .636        | 3rd                        | Second Round  |
| 2014              | 20-4-0           | .833        | 12-1-0          | .923        | 1st                        | Quarterfinals |
| 2015              | 22-3-2           | .851        | 8-2-1           | .773        | T-1st                      | Champions     |
| 2016              | 12-5-4           | .667        | 7-1-3           | .772        | T-1st                      | Second Round  |
| 2017              | 15-5-4           | .708        | 6-2-3           | .682        | T-4th                      | Quarterfinals |
| 2018              | 14-5-0           | .737        | 9-2-0           | .818        | 1st                        |               |
| <b>Penn State</b> | <b>198-65-18</b> | <b>.737</b> | <b>102-19-9</b> | <b>.819</b> | <b>11 NCAAAs (24-10-1)</b> |               |
| <b>Career</b>     | <b>238-93-21</b> | <b>.706</b> |                 |             | <b>14 NCAAAs (27-13-1)</b> |               |

# 2018 PENN STATE WOMEN'S SOCCER



**0**  
**SARAFINA VALENTI**  
 Jr. • GK  
 Bechtelsville, Pa.



**00**  
**AMANDA DENNIS**  
 Jr. • GK  
 San Diego, Calif.



**2**  
**KERRY ABELLO**  
 So. • D/M/F  
 Batavia, Ill.



**3**  
**KALEIGH RIEHL**  
 RS-Jr. • D  
 Fairfax Station, Va.



**4**  
**CAITLIN HAISLIP**  
 Fr. • D  
 Munster, Ind.



**5**  
**MADDIE NOLF**  
 RS-Sr. • D  
 Omaha, Neb.



**7**  
**MADDIE MYERS**  
 Fr. • M  
 Grand Rapids, Mich.



**8**  
**KRISTIN SCHNURR**  
 RS-Jr. • F  
 Bristow, Va.



**9**  
**RACHEL WASSERMAN**  
 Fr. • M/F  
 Dallas, Texas



**10**  
**EMILY OGLE**  
 RS-Sr. • M  
 Strongsville, Ohio



**12**  
**CHARLOTTE WILLIAMS**  
 Sr. • M  
 Rochester, N.Y.



**14**  
**ELLIE JEAN**  
 RS-Jr. • D  
 Coventry, Conn.



**16**  
**BECCA HAMILTON**  
 Jr. • D  
 Howell, N.J.



**17**  
**ALINA ORTEGA JURADO**  
 Sr. • F/M  
 Waldgirmes, Germany



**18**  
**SHEA MOYER**  
 So. • M  
 Wyomissing, Pa.



**19**  
**FRANKIE TAGLIAFERRI**  
 So. • M/F  
 Colts Neck, N.J.



**22**  
**KELLI BEILER**  
 Fr. • M  
 Mount Pleasant Mills, Pa.



**23**  
**CASEY BALLOW**  
 So. • F/M  
 Ijamsville, Md.



**24**  
**KIM DUBS**  
 Fr. • F  
 Zurich, Switzerland



**26**  
**KAT ASMAN**  
 Fr. • GK  
 Roswell, Ga.



**27**  
**MARISSA SHEVA**  
 Sr. • M  
 Sellersville, Pa.



**33**  
**LAURA SUERO**  
 Jr. • D  
 Royersford, Pa.

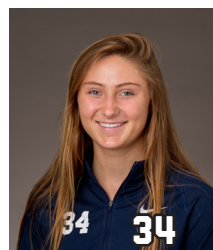

**34**  
**ALLY SCHLEGEL**  
 Fr. • M  
 Parker, Colo.



**HC**  
**ERICA DAMBACH**  
 Head Coach • 12th Year  
 William & Mary, '97



**AHC**  
**ANN COOK**  
 Associate Head Coach • 12th year  
 William & Mary, '97

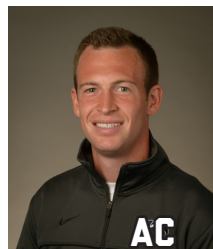

**AC**  
**TIM WASSELL**  
 Assistant Coach • 9th Year  
 PSU Altoona, '06



**DOPS**  
**KARA LOWERY**  
 Director of Ops. • 6th Year  
 Southern Nazarene, '97



**VAC**  
**HALEY MILLER**  
 Volunteer Assistant Coach • 1st Year  
 James Madison, '14