



# SAN DIEGO STATE WOMEN'S BASKETBALL

## 2023-24 GAME NOTES

Ben Pearson, Assistant Media Relations Director • E-mail: ben.pearson@sdsu.edu • Office: 619-594-5547

### 2023-24 SCHEDULE

Date	Opponent	Time/Result
Nov. 6	at Portland	L, 58-72
Nov. 10	California Baptist	L, 68-76
Nov. 13	UC Davis	W, 77-68
Nov. 18	at Sacramento State	W, 68-45
Nov. 21	Westcliff	W, 64-42
Nov. 25	Penn	W, 74-49
Nov. 28	UC San Diego	L, 71-77 OT
Dec. 1	#3/3 Stanford	L, 44-85
Dec. 4	Cal State Los Angeles	W, 76-71 OT
Dec. 7	at San Diego	W, 67-63
Dec. 11	at Seattle	W, 69-61
Dec. 20	vs. Kennesaw State^	W, 75-52
Dec. 21	vs. Florida Atlantic^	W, 75-48
Dec. 30	Colorado State*	W, 74-71 OT
Jan. 3	at Air Force*	L, 63-71 OT
Jan. 7	Fresno State*	W, 77-70
Jan. 10	at Wyoming*	L, 55-72
Jan. 13	at Boise State*	L, 59-68
Jan. 17	#25/23 UNLV*	L, 60-67
Jan. 20	San Jose State*	3 p.m.
Jan. 24	at Utah State*	5 p.m.
Jan. 27	Boise State*	1 p.m.
Feb. 3	at Colorado State*	Noon
Feb. 7	New Mexico*	11 a.m.
Feb. 10	at San Jose State*	2 p.m.
Feb. 14	at Nevada*	6:30 p.m.
Feb. 17	Utah State*	1 p.m.
Feb. 21	Air Force*	6 p.m.
Feb. 28	at New Mexico*	6 p.m.
March 2	at UNLV*	2 p.m.
March 5	Wyoming	6 p.m.

\* Mountain West game  
^ at West Palm Beach Classic  
Home games in **Bold**  
All times listed in Pacific

Game 20 | vs. San Jose State | Saturday, January 20, 3 p.m. PT | Steve Fisher Court at Viejas Arena | San Diego, Calif.

LIVE MEDIA: FS1 | Live Stats



**SAN DIEGO STATE**  
2023-24 Record: 11-8 (2-4 MW)  
Head Coach: Stacie Terry-Hutson  
11th Year at San Diego State



**SAN JOSE STATE**  
2023-24 Record: 6-11 (1-4 MW)  
Head Coach: April Phillips  
Second Year at San Jose State

#### TEAM LEADERS

Scoring	Adryana Quezada - 14.7
Rebounding	Adryana Quezada - 6.4
Assists	Abby Prohaska - 2.8

#### TEAM LEADERS

Scoring	Jyah LoVett - 15.2
Rebounding	Amhyia Moreland - 6.3
Assists	Jyah LoVett - 3.3

- The Aztec women's basketball team hosts San Jose State Saturday at 3 p.m.
- The game will be broadcast on FS1, SDSU's second game on national television in the last two weeks. Prior to that, the Aztecs' last nationally broadcast home game was February 17, 2013.
- At halftime, the Aztecs will celebrate their all-time leading scorer and rebounder Judy Porter (Wonders) who had her jersey hung from the rafters at the men's game Wednesday evening.
- The Aztecs had a season-high 10 blocks vs. UNLV Wednesday.
- SDSU is committing just 12.2 turnovers per game, the 12th fewest in the nation.
- The Aztecs are averaging 39.8 rebounds per game in conference play despite not having a player taller than 6'.
- SDSU has four players averaging at least 10 points per game: Adryana Quezada (14.7), Abby Prohaska (11.4), Kim Villalobos (10.7) and Jada Lewis (10.7).
- The Aztecs have had seven different players score in double-digits this year.
- SDSU's starting lineup features two sixth year seniors (Barcello and Prohaska), two fifth year seniors (Lewis and Quezada) and a fourth-year senior (Villalobos). This is believed to be the most experienced starting five in the nation.
- Kim Villalobos had 15 points, 13 rebounds and a career-high four blocks against No. 25/23 UNLV Wednesday, her fourth double-double in the last five games.
- Villalobos is one in the nation with at least four double-doubles in 2024 while also averaging over one steal per game.
- Villalobos leads in the conference with 10.2 rebounds per game in Mountain West play. She is leading the Aztecs in scoring in conference games (13.0 ppg).
- Adryana Quezada is one of five players in the nation to have at least 1,000 points, 500 rebounds and 100 assists in their career while averaging at least 14.0 points per game and shooting at least 52% from the field.
- Quezada is fourth in the Mountain West in field goal percentage (55.0%).
- Abby Prohaska leads the conference and is 24th in the nation with a free throw percentage of 89.3%.
- Over the last two seasons, the Aztecs are 21-7 at home and 19-7 in non-conference games.
- SDSU won at least nine non-conference games for the second season in a row. It's the first time they've done that in back-to-back seasons since 2011-12 and 2012-13.
- SDSU has gone to overtime four times this season, tied for the most in program history. They didn't go to OT once last season.
- All four of SDSU's 2024 recruits were nominated for the McDonald's All-American game: guards Kaelyn Hamilton (McKinney, Texas), Natalia Martinez (San Leandro, Calif.) and Naomi Panganiban (La Jolla, Calif.) and forward Bailey Barnhard (San Diego).

### SAN DIEGO STATE AZTECS 2023-24 ROSTER

No.	Name	Pos.	Ht.	Yr.	PPG	RPG	APG	Individual Player Notes
0	Khylee Pepe	F	5-11	Jr.	4.7	3.1	0.8	Scored at least 5 points in 7 of last 8 games... Second on team in steals... Career-best FG% this year.
1	Erin Houpt	G	5-6	Jr.	--	--	--	Out with injury... Mercer transfer... Led nation in FT% (93.0) last year... Career 41.2% from 3.
2	Ellie Chen	G	5-5	Fr.	0.0	0.0	0.1	4-time All-CIF pick at La Salle Prep... 3AA CIF S Section champ as a Jr & 2AA CIF champ as a Sr... Walk-on.
3	Alyssa Jackson	G	5-11	Fr.	2.8	1.9	0.7	Started four games... 3-time league MVP in HS... Had 50 points w/10 3s in a game.
4	Emaya Trahan	G	5-6	Fr.	1.0	0.0	0.0	Made 1st collegiate FG vs FAU... Walk-on who was on scout team previously... Played with K. Pepe in HS.
5	Trinity Zamora	G	6-0	Fr.	--	--	--	Out with injury... Preseason MW Co-Freshman of the Year... Had over 2,000 pts & 1,400 rebs in HS.
10	Mia Davis	G	6-0	Sr.	2.4	1.4	0.4	Missed 1st 10 games... #1 player in AZ after her soph year but then missed Jr. and Sr. years due to injury
11	Jazlen Green	G	5-11	Sr.	--	--	--	Joined team at semester break... Averaged 9.1 points in 51 games at Cal... All-Pac-12 Freshman in 2019-20.
13	Meghan Fiso	G	5-10	Sr.	4.9	2.5	0.6	Double-digits three times this year... Limited to 8 games last year... 3rd year at SDSU... Michigan transfer.
15	Jada Lewis	G	5-9	Sr.	10.7	3.3	1.8	3 20+ point games... GW 3 vs CSU... Grad transfer from Portland St... Led Big Sky with 80 3s last year.
20	Sarah Barcello	G	5-11	Sr.	7.8	3.9	1.0	SDSU high 14 points vs. Fresno St... 2nd most 3s on team... 6th year Sr... 2nd year at SDSU... Marist transfer.
22	Natalija Grizelj	G	5-9	So	0.4	0.3	0.0	Appeared in 7 games... Played for Croatian U20 Team over the summer.
23	Kim Villalobos	F	6-0	Sr.	10.9	6.3	2.7	4 double-doubles in last 5 games... Played with El Salvador National Team last three summers.
24	Abby Prohaska	G	5-9	Sr.	11.4	6.4	2.8	Returned Wed after missing 3 games... 6th year Sr... Played in 74 games (9 in NCAAs) at Notre Dame.
32	Adryana Quezada	F	5-10	Sr.	14.7	6.4	2.1	4th in MW w/ 55.0 FG%... RS at SDSU last year... All-MW HM at USU in 21-22... PR Nat'l Team over summer.

Head Coach: Stacie Terry-Hutson (UT Arlington, 1998) | 11th Season at SDSU

Associate Head Coach: Kellie Lewis (Boise State, 1998) | Assistant Coaches: Gregg Gottlieb (UCLA, 1995) Jon Silver (UCLA, 2009; LSU 2017)

Director of Player Personnel/Assistant Coach: Mel Boscarino (Dominican University of California, 2016; San Francisco, 2018)

Director of Recruiting & Marketing/Assistant Coach: Najé Murray (Texas Tech, 2021; Syracuse, 2022)

Director of Operations: Jordan Mottershaw (Western Oregon, 2017; Cal State San Bernardino, 2019)

## 2023-24 ROSTER

### PERSONNEL SUMMARY

#### Returning Starters (2):

Abby Prohaska, Sr., G (7.5 ppg, 3.3 rpg, 88 FT%)  
Kim Villalobos, Sr., F (8.5 ppg, 5.3 rpg)

#### Starters Lost (4):

Asia Avinger, G (11.6 ppg, 4.2 apg)  
Yummy Morris, C (9.4 ppg, 4.5 rpg)  
Sophia Ramos, G (11.9 ppg, 3.7 apg)  
Mercedes Staples, G (10.7 ppg, 4.1 rpg, 46 3-pt%)

#### Other Letterwinners Returning (2):

Sarah Barcello, Sr., G (2.5 ppg, 2.2 rpg)  
Khylee Pepe, Jr., F (3.0 ppg, 2.5 rpg)

#### Other Players Returning (2):

Meghan Fiso, Sr., G (5.5 ppg, limited to 8 games due to injury)  
Natalija Grizelj, So., G (10 games)

#### Other Letterwinners Lost (1):

Alex Crain, G (31 games, 3.7 ppg)

#### Newcomers (9):

Ellie Chen, Fr., G (South Pasadena, Calif./La Salle College Prep)  
Mia Davis, Fr., G (Phoenix, Ariz./Dream City Christian)  
Jazlen Green, Sr., G (Cal, 9.1 ppg in 51 games at Cal)  
Erin Houpt, Jr., G (Mercer, 12.6 ppg in 2022-23)  
Alyssa Jackson, Fr., G (Fairfield, Calif./Vanden HS)  
Jada Lewis, Sr., G (Portland State, made 80 3s in 2022-23)  
Adryana Quezada, F, Sr., (Utah St., 15.2 ppg, 7.9 rpg in 21-22)  
Emaya Trahan, Sr., G (Los Angeles/Bishop Montgomery HS)  
Trinity Zamora, Fr., G (Oakland, Calif./Piedmont HS)

### ROSTER BREAKDOWN

#### By Class

**Seniors (8):** Barcello, Green, Fiso, Lewis, Prohaska, Quezada, Trahan, Villalobos; **Juniors (2):** Houpt, Pepe; **Sophomores (1):** Grizelj; **Freshmen (4):** Chen, Davis, Jackson, Zamora

#### By State (6)

**Arizona (2):** Barcello, Davis; **California (9):** Chen, Green, Grizelj, Jackson, Lewis, Pepe, Trahan, Villalobos, Zamora; **Illinois (1):** Houpt; **Ohio (1):** Prohaska; **Texas (1):** Quezada; **Washington (1):** Fiso

#### By Position

**Forwards (3):** Pepe, Quezada, Villalobos; **Guards (12):** Barcello, Chen, Davis, Fiso, Green, Grizelj, Houpt, Jackson, Lewis, Prohaska, Trahan, Zamora

#### By Height

**6-0 (3):** Davis, Villalobos, Zamora; **5-11 (4):** Barcello, Green, Jackson, Pepe; **5-10 (2):** Fiso, Quezada; **5-9 (3):** Grizelj, Lewis, Prohaska; **5-6 (2):** Houpt, Trahan; **5-5 (1):** Chen

### 2023-24 NUMERICAL ROSTER

No.	Name	Pos.	Ht.	Yr.	Hometown (Previous School/High School)
0	Khylee Pepe	F	5-11	Jr.	Long Beach, Calif. (Bishop Montgomery HS)
1	Erin Houpt	G	5-6	Jr.	Danville, Ill. (Mercer/Danville HS)
2	Ellie Chen	G	5-5	Fr.	South Pasadena, Calif. (La Salle College Prep)
3	Alyssa Jackson	G	5-11	Fr.	Fairfield, Calif. (Vanden HS)
4	Emaya Trahan	G	5-6	Sr.	Los Angeles, Calif. (Bishop Montgomery HS)
5	Trinity Zamora	G	6-0	Fr.	Oakland, Calif. (Piedmont HS)
10	Mia Davis	G	6-0	Fr.	Phoenix, Ariz. (Dream City Christian)
11	Jazlen Green	G	5-11	Sr.*	Upland, Calif. (Cal/Lakeside HS)
13	Meghan Fiso	G	5-10	Sr.	Seattle, Wash. (Michigan/Garfield HS)
15	Jada Lewis	G	5-9	Sr.^	Rocklin, Calif. (Portland State/Whitney HS)
20	Sarah Barcello	G	5-11	Sr.*^	Phoenix, Ariz. (Marist/Seton Catholic Prep)
22	Natalija Grizelj	G	5-9	So.	Sunnyvale, Calif. (Saint Francis HS)
23	Kim Villalobos	F	6-0	Sr.	Los Angeles, Calif. (Chaminade HS)
24	Abby Prohaska	G	5-9	Sr.*^	Liberty Township, Ohio (Notre Dame/Lakota West HS)
32	Adryana Quezada	F	5-10	Sr.*	Frisco, Texas (Utah State/Lone Star HS)

### 2023-24 ALPHABETICAL ROSTER

No.	Name	Pos.	Ht.	Yr.	Hometown (Previous School/High School)
20	Sarah Barcello	G	5-11	Sr.*^	Phoenix, Ariz. (Marist/Seton Catholic Prep)
2	Ellie Chen	G	5-5	Fr.	South Pasadena, Calif. (La Salle College Prep)
10	Mia Davis	G	6-0	Fr.	Phoenix, Ariz. (Dream City Christian)
13	Meghan Fiso	G	5-10	Sr.	Seattle, Wash. (Michigan/Garfield HS)
11	Jazlen Green	G	5-11	Sr.*	Upland, Calif. (Cal/Lakeside HS)
22	Natalija Grizelj	G	5-9	So.	Sunnyvale, Calif. (Saint Francis HS)
1	Erin Houpt	G	5-6	Jr.	Danville, Ill. (Mercer/Danville HS)
3	Alyssa Jackson	G	5-11	Fr.	Fairfield, Calif. (Vanden HS)
15	Jada Lewis	G	5-9	Sr.^	Rocklin, Calif. (Portland State/Whitney HS)
0	Khylee Pepe	G	5-11	Jr.	Long Beach, Calif. (Bishop Montgomery HS)
24	Abby Prohaska	G	5-9	Sr.*^	Liberty Township, Ohio (Notre Dame/Lakota West HS)
32	Adryana Quezada	F	5-10	Sr.*	Frisco, Texas (Utah State/Lone Star HS)
4	Emaya Trahan	G	5-6	Sr.	Los Angeles, Calif. (Bishop Montgomery HS)
23	Kim Villalobos	F	6-0	Sr.	Los Angeles, Calif. (Chaminade HS)
5	Trinity Zamora	G	6-0	Fr.	Oakland, Calif. (Piedmont HS)

\* Utilized redshirt season

^ Utilizing extra year of eligibility offered by the NCAA due to COVID-19

Head Coach: Stacie Terry-Hutson (UT Arlington, 1998), 11th season at SDSU

Associate Head Coach: Kellie Lewis (Boise State, 1998), Third season at SDSU

Assistant Coach: Jon Silver (UCLA, 2009; LSU 2017), Eighth season at SDSU

Assistant Coach: Gregg Gottlieb (UCLA 1995), First season at SDSU

Director of Player Development/Assistant Coach: Mel Boscarino (Dominican Univ., 2016; USF, 2018), Third season at SDSU

Director of Recruiting & Marketing/Assistant Coach: Najé Murray (Texas Tech, 2021; Syracuse, 2022), First Season at SDSU

Director of Operations: Jordan Mottershaw (Western Oregon, 2017; Cal State San Bernardino, 2019), Fifth season at SDSU

### PRONUNCIATION GUIDE

Meghan Fiso	fee-ZO	Abby Prohaska	pro-HASK-kuh
Natalija Grizelj	nuh-TAHL-yuh GRIZZ-ell (silent Js)	Adryana Quezada	EH-dree-on-uh KAY-zah-duh
Sarah Barcello	bar-CELL-oh (NOT bar-CHELL-oh)	Emaya Trahan	em-EYE-yuh TRAY-han
Khylee Pepe	KY-lee pep-A (NOT pep-uh)	Kim Villalobos	VEE-uh-lobos

## SAN DIEGO STATE QUICK FACTS

### GENERAL INFORMATION

Location: San Diego, Calif., 92182  
Founded: 1897  
Enrollment: 33,870  
Nickname: Aztecs  
School Colors: Scarlet and Black  
Affiliation: NCAA Division I  
Conference: Mountain West  
Home Arena (Capacity):  
Steve Fisher Court at Viejas Arena (12,414)  
President: Dr. Adela de la Torre  
Director of Athletics: John David Wicker

### AZTEC BASKETBALL FACTS

First Year of Basketball: 1976-77  
All-Time Record: 710-654 (.521) / 46 seasons  
Postseason Appearances/NCAA Appearances: 13/9  
Last Postseason Appearance: 2023  
Lost to UC Irvine (55-45) in WNIT First Round

### SDSU TEAM INFORMATION

2022-23 Record: 23-11 (.675)  
2022-23 MW Record/Finish: 12-6/T-3rd  
2023 MW Tournament Record: 1-1  
2023 Final NCAA NET: 93  
Letterwinners Returning/Lost: 4/5  
Starters Returning/Lost: 2/3  
Newcomers: 6 (4 freshmen & 2 transfers)

### AZTEC BASKETBALL STAFF

Head Coach: Stacie Terry- Hutson  
Alma Mater: UT Arlington, 1998  
Career Record/Years: 133-172/11th Year  
Basketball Office Phone: 619-594-4095  
Staff:  
Kellie Lewis, Associate Head Coach  
Third season at SDSU  
Alma Mater: Boise State, 1998  
Jon Silver, Assistant Coach  
Eighth season at SDSU (3rd as AC)  
Alma Mater: UCLA, 2009; LSU 2017  
Gregg Gottlieb, Assistant Coach  
First season at SDSU (3rd as AC)  
Alma Mater: UCLA, 1995  
Mel Boscarino, Director of Player Development/  
Assistant Coach  
Third season at SDSU  
Alma Mater: Dominican University, 2016; USF  
2018  
Najé Murray, Director of Recruiting & Marketing/  
Assistant Coach  
First season at SDSU  
Alma Mater: Texas Tech, 2021; Syracuse 2022  
Jordan Mottershaw, Director of Basketball Operations  
Fifth season at SDSU  
Alma Mater: W. Oregon, 2017; CS San Bernardino, 2019  
Athletic Trainer: Queenie Soriano  
Strength and Conditioning: James Chassin  
Academic Advisor: Dr. Bre White

### SDSU MEDIA RELATIONS

Women's Basketball SID: Ben Pearson  
E-mail: ben.pearson@sdsu.edu  
Office Phone: 619-594-5547

### Opponent Notebook (San Jose State)

- The Spartans are 6-11 overall and 1-4 in conference.
- They have lost three in a row and five of their last six games.
- They are 3-6 on the road.
- They force 18.7 turnovers per game, but have turnover margin of -0.65 per game
- They are last in the conference in rebounding (32.8 rpg).
- Jyah LoVett averages 15.2 points and 2.5 steals per game.
- Amhiya Moreland shoots 61.2% from the field, which leads the Mountain West.
- Head coach April Phillips is in her second season at SJSU.
- The Aztecs lead the all-time series 26-10.
- SDSU is 15-2 against SJSU at home.
- The Aztecs' 72.2 win percentage against the Spartans is their best against any Mountain West school.
- SDSU has won the last three meetings and six of the last eight.

### Player Notes

- Kim Villalobos (Los Angeles), SDSU's starting forward, leads the Aztecs in assists, blocks and steals.
- Villalobos is averaging 13.5 points and 10.2 rebounds in conference play.
- Villalobos has eight career double-doubles and four of them have come in the last five games.
- Villalobos stuffed the stat sheet vs. Westcliff earlier this year and became just the second Aztec in the Mountain West era (1999-present) to have at least 15 points, seven rebounds, six steals and five assists in a game, joining SDSU Hall of Famer Jené Morris.
- Adryana Quezada (Frisco, Texas) is shooting a career-high 55.0% from the floor, which is fourth in the Mountain West.
- She has scored in double-digits in all but three games.
- Against Penn, she became the first Aztec since 2020, and just seventh in the Mountain West era, to have at least 20 points, nine rebounds and five assists in a game. Out of those seven, Quezada accomplished the feat in the fewest number of minutes.
- Jada Lewis (Rocklin, Calif.) is 71-for-82 (86.6%) from the free throw line in her career.
- Lewis is third in the Mountain West in minutes per game (34.1).
- On Wednesday, Lewis surpassed 1,100 points and 100 steals for her career. She is three rebounds short of 400 rebounds.
- Quezada also went over 1,100 career points Wednesday.
- Abby Prohaska (Liberty Township, Ohio) leads the Mountain West and is 24th in the nation in free throw percentage (89.3%) this season. She has shot 86.2% from the line in her career (144-167) and 88.4% (99-111) while at SDSU.
- Prohaska is averaging career-highs in minutes, points, rebounds, assists and three-point percentage.
- Sarah Barcello (Phoenix, Ariz.) tied a career-high with three blocks vs. UNLV Wednesday.
- Barcello is averaging career-highs in minutes per game (31.5) and field goal percentage (.458) and her three-point percentage of 34.4% is her best since her freshman year at Marist (41% in 2018-19).
- Jazlen Green (Upland, Calif.) joined the Aztecs after the semester break. She averaged 9.1 points and made 97 threes in 51 games at Cal.

### Milestones to Watch

Player	Stat	Total	Needed for Milestone
Sarah Barcello	Points	781	19 Points to 800
Jada Lewis	Rebounds	397	3 Rebounds to 400
Jada Lewis	Three-Pointers	243	7 Threes to 250
Abby Prohaska	Rebounds	387	13 Rebounds to 400

## 2023-24 MOUNTAIN WEST STANDINGS

As of Jan. 19		
	MW	Overall
UNLV	5-0	15-1
Wyoming	4-1	9-7
Colorado State	3-2	12-4
Boise State	3-2	12-6
New Mexico	3-2	12-6
Fresno State	3-2	10-8
Nevada	3-2	9-9
<b>San Diego State</b>	<b>2-4</b>	<b>11-8</b>
Air Force	2-4	10-9
San José State	1-4	6-11
Utah State	0-6	3-14

## AZTECS VS. THE MOUNTAIN WEST

Air Force	38	16
Boise State	12	14
Colorado State	34	32
Fresno State	32	25
Nevada	16	14
New Mexico	34	40
San José State	26	10
UNLV	29	39
Utah State	13	7
Wyoming	30	37
<b>Total</b>	<b>264</b>	<b>234</b>

## AZTECS TOP 100 IN THE NATION

As of Jan. 19			
Team			
Category	Value	Rank	
Turnovers/Game	12.2	12th	
Free Throw%	76.6%	38th	
Fouls/Game	14.4	44th	
Assist/TO Ratio	+1.01	81st	
Defensive Rebs/Game	27.2	82nd	
Individual			
Category	Player	Value	Rank
3-Point Attempts	Jada Lewis	135	14th
Free Throw %	Abby Prohaska	89.3%	24th
Field Goals	Adryana Quezada	115	44th
Field Goal %	Adryana Quezada	55.0%	47th
Minutes/Game	Jada Lewis	34.12	90th
Points	Adryana Quezada	279	90th
3-Pointers	Jada Lewis	37	92nd

## Preseason Notes

• SDSU replenished their backcourt with a pair of transfer guards in Erin Houpt (Mercer) and Jada Lewis (Portland St.). Houpt, a junior, has a career three-point percentage of 41.2% and averaged 12.6 points last season while leading the nation in free-throw percentage (93.9). Lewis comes to SDSU after scoring 906 points and making 207 threes across four seasons at Portland St. Last year she averaged 11.4 points & led the Big Sky with 80 made threes.

• The Aztecs also added F Adryana Quezada after she redshirted at SDSU last season. In 2021-22 at Utah State, she was an All-Mountain West honorable selection after averaging 15.2 points and 7.9 rebounds per game.

• The Aztecs brought in three freshmen guards. The trio of Mia Davis, Alyssa Jackson and Trinity Zamora were ranked as three of the top four incoming freshmen in the Mountain West by Three and D, and Zamora was named the Mountain West Preseason Co-Freshman of the Year.

• Kim Villalobos (El Salvador) and Quezada (Puerto Rico) played for their respective countries' senior national team over the summer. Villalobos averaged 15.8 points and 10.2 rebounds per game.

• The Aztecs non-conference schedule features eight games against teams with winning records and five against teams that made the postseason a year ago. SDSU hosts perennial powerhouse Stanford Dec. 1.

• SDSU will have two games broadcast on national television: Jan. 7 vs. Fresno State on CBS Sports Network and Jan. 20 vs. San Jose State on FS1.

## 2022-23 Season Recap

• The Aztecs are coming off their best season since 2012-13. They won 23 games, tied for third place in the Mountain West and qualified for the WNIT.

• San Diego State held opponents to a Mountain West-low 57.3 points per game last year.

• In 2022-23, the Aztecs had their best assist-to-turnover ratio (1.06) since the 1983-84 season.

## SAN JOSE STATE ALL-TIME SERIES

### San Diego State leads 26-10

Record at SDSU.....	15-2
Record at SJSU .....	10-5
Record at Neutral.....	1-3
Most Points SDSU.....	97, Twice
Most Points SJSU.....	99, 2017
Largest Margin SDSU .....	45, 1997
Largest Margin SJSU .....	22, 1990
Longest SDSU Win Streak.....	9
Longest SJSU Win Streak.....	3
Current Streak.....	SDSU 1
12-3-77.....	N.....W.....89-83
11-16-79.....	N.....L.....46-56
12-21-84.....	H.....W.....97-67
1-31-87.....	A.....W.....64-60
2-28-87.....	H.....W.....97-56
1-16-88.....	A.....W.....95-69
2-11-88.....	H.....W.....96-54
1-12-89.....	H.....W.....77-64
2-11-89.....	A.....W.....84-52
1-20-90.....	A.....W.....84-74
3-1-90.....	H.....W.....66-42
3-7-90.....	N.....L.....59-81
1-2-97.....	A.....W.....82-37
2-1-97.....	H.....W.....92-47
1-4-98.....	H.....W.....68-55
1-29-98.....	A.....W.....77-49
1-28-99.....	H.....W.....89-51
2-27-99.....	A.....W.....78-46
12-6-00.....	A.....L.....54-59
12-6-01.....	H.....L.....62-65
1-22-14.....	H.....W.....88-65
2-26-14.....	A.....W.....77-63
2-21-15.....	H.....W.....71-61
1-6-16.....	A.....L.....73-78
2-20-16.....	H.....W.....87-70
1-11-17 (ot).....	A.....L.....80-81
2-8-17.....	H.....L.....90-99
3-6-17.....	N.....L.....58-76
1-10-18.....	A.....W.....75-65
2-24-18.....	H.....W.....85-78
2-2-19.....	H.....W.....69-68
3-2-19.....	A.....L.....76-84
12-7-19.....	A.....L.....67-84
2-26-22.....	H.....W.....77-69
1-28-23.....	H.....W.....59-39
2-11-23.....	A.....W.....80-55



**2023-24 San Diego St. Women's Basketball  
Team Overall Conference  
All games**

**Summary**

Player	Overall Statistics										Conference Statistics									
	GP-GS	MIN/G	FG%	3FG%	FT%	R/G	A/G	STL	BLK	PTS/G	GP-GS	MIN/G	FG%	3FG%	FT%	R/G	A/G	STL	BLK	PTS/G
QUEZADA, Adryana	19-19	29.6	.550	.200	.780	6.4	2.1	17	7	14.7	6-6	29.1	.478	.286	.833	6.3	2.2	2	3	13.5
PROHASKA, Abby	16-16	30.4	.381	.345	.893	6.4	2.8	19	3	11.4	3-3	28.9	.341	.200	.833	7.0	1.3	0	0	13.0
VILLALOBOS, Kim	19-19	28.3	.405	.000	.716	6.3	2.7	34	21	10.9	6-6	31.9	.423	.000	.606	10.2	2.2	9	9	13.3
LEWIS, Jada	19-19	34.1	.352	.274	.824	3.3	1.8	14	7	10.7	6-6	34.2	.365	.229	1.000	3.5	1.7	5	4	10.0
BARCELLO, Sarah	18-18	31.5	.458	.344	.840	3.9	1.1	16	7	7.8	6-6	35.5	.441	.368	1.000	3.8	1.3	7	5	6.7
FISO, Meghan	19-0	17.2	.358	.351	.667	2.5	0.6	8	4	4.9	6-0	16.9	.259	.182	.500	2.5	1.0	0	2	3.3
PEPE, Khylee	19-0	16.6	.411	.250	.579	3.1	0.8	24	9	4.7	6-0	17.3	.417	.250	.571	3.0	0.5	2	3	6.0
JACKSON, Alyssa	19-4	16.4	.340	.389	.625	1.9	0.7	9	3	2.8	6-3	17.4	.438	.571	.000	2.2	0.8	3	0	3.0
DAVIS, Mia	9-0	10.2	.320	.313	.500	1.4	0.4	1	0	2.4	6-0	11.0	.263	.273	.500	1.8	0.5	1	0	2.3
TRAHAN, Emaya	2-0	1.6	.500	.000	.000	0.0	0.0	0	0	1.0	0-0	0.0	.000	.000	.000	0.0	0.0	0	0	0.0
GRIZELJ, Natalija	7-0	3.1	.143	.143	.000	0.3	0.0	0	0	0.4	1-0	3.8	.000	.000	.000	0.0	0.0	0	0	0.0
CHEN, Ellie	8-0	3.3	.000	.000	.000	0.0	0.1	0	0	0.0	0-0	0.0	.000	.000	.000	0.0	0.0	0	0	0.0
<b>Totals</b>	<b>19</b>		<b>.414</b>	<b>.298</b>	<b>.766</b>	<b>36.5</b>	<b>12.4</b>	<b>142</b>	<b>61</b>	<b>67.1</b>	<b>6</b>		<b>.395</b>	<b>.276</b>	<b>.692</b>	<b>39.8</b>	<b>10.8</b>	<b>29</b>	<b>26</b>	<b>64.7</b>
<b>Opponent</b>	<b>19</b>		<b>.398</b>	<b>.330</b>	<b>.681</b>	<b>36.4</b>	<b>13.3</b>	<b>120</b>	<b>56</b>	<b>64.6</b>	<b>6</b>		<b>.412</b>	<b>.316</b>	<b>.722</b>	<b>37.5</b>	<b>12.8</b>	<b>39</b>	<b>18</b>	<b>69.8</b>

**Scoring**

Player	Overall Statistics								Conference Statistics							
	FG-FGA	FG%	3FG-3FGA	3FG%	FT-FTA	FT%	PTS	PTS/G	FG-FGA	FG%	3FG-3FGA	3FG%	FT-FTA	FT%	PTS	PTS/G
QUEZADA, Adryana	115-209	.550	3-15	.200	46-59	.780	279	14.7	32-67	.478	2-7	.286	15-18	.833	81	13.5
PROHASKA, Abby	61-160	.381	10-29	.345	50-56	.893	182	11.4	14-41	.341	1-5	.200	10-12	.833	39	13.0
VILLALOBOS, Kim	77-190	.405	0-3	.000	53-74	.716	207	10.9	30-71	.423	0-1	.000	20-33	.606	80	13.3
LEWIS, Jada	69-196	.352	37-135	.274	28-34	.824	203	10.7	23-63	.365	8-35	.229	6-6	1.000	60	10.0
BARCELLO, Sarah	49-107	.458	21-61	.344	21-25	.840	140	7.8	15-34	.441	7-19	.368	3-3	1.000	40	6.7
FISO, Meghan	34-95	.358	13-37	.351	12-18	.667	93	4.9	7-27	.259	2-11	.182	4-8	.500	20	3.3
PEPE, Khylee	37-90	.411	5-20	.250	11-19	.579	90	4.7	15-36	.417	2-8	.250	4-7	.571	36	6.0
JACKSON, Alyssa	18-53	.340	7-18	.389	10-16	.625	53	2.8	7-16	.438	4-7	.571	0-2	.000	18	3.0
DAVIS, Mia	8-25	.320	5-16	.313	1-2	.500	22	2.4	5-19	.263	3-11	.273	1-2	.500	14	2.3
TRAHAN, Emaya	1-2	.500	0-0	.000	0-0	.000	2	1.0	0-0	.000	0-0	.000	0-0	.000	0	0.0
GRIZELJ, Natalija	1-7	.143	1-7	.143	0-0	.000	3	0.4	0-1	.000	0-1	.000	0-0	.000	0	0.0
CHEN, Ellie	0-1	.000	0-1	.000	0-0	.000	0	0.0	0-0	.000	0-0	.000	0-0	.000	0	0.0
<b>Totals</b>	<b>470-1135</b>	<b>.414</b>	<b>102-342</b>	<b>.298</b>	<b>232-303</b>	<b>.766</b>	<b>1274</b>	<b>67.1</b>	<b>148-375</b>	<b>.395</b>	<b>29-105</b>	<b>.276</b>	<b>63-91</b>	<b>.692</b>	<b>388</b>	<b>64.7</b>
<b>Opponent</b>	<b>452-1137</b>	<b>.398</b>	<b>145-440</b>	<b>.330</b>	<b>179-263</b>	<b>.681</b>	<b>1228</b>	<b>64.6</b>	<b>153-371</b>	<b>.412</b>	<b>43-136</b>	<b>.316</b>	<b>70-97</b>	<b>.722</b>	<b>419</b>	<b>69.8</b>

**Totals**

Player	Overall Statistics										Conference Statistics									
	O-REB	D-REB	TOTAL	PF	FO	A	TO	A/TO	HI	PTS	O-REB	D-REB	TOTAL	PF	FO	A	TO	A/TO	HI	PTS
QUEZADA, Adryana	45	77	122	24	0	40	33	1.2	21		16	22	38	10	0	13	9	1.4	19	
PROHASKA, Abby	16	86	102	37	0	45	45	1.0	22		4	17	21	9	0	4	8	0.5	22	
VILLALOBOS, Kim	28	92	120	48	2	51	32	1.6	18		14	47	61	14	1	13	9	1.4	18	
LEWIS, Jada	8	54	62	29	0	34	23	1.5	25		2	19	21	14	0	10	9	1.1	22	
BARCELLO, Sarah	21	50	71	26	0	19	21	0.9	14		6	17	23	11	0	8	9	0.9	14	
FISO, Meghan	5	43	48	33	1	11	20	0.6	15		2	13	15	11	0	6	6	1.0	6	
PEPE, Khylee	19	40	59	41	1	16	28	0.6	10		8	10	18	10	0	3	11	0.3	10	
JACKSON, Alyssa	10	27	37	19	0	14	12	1.2	8		2	11	13	9	0	5	2	2.5	6	
DAVIS, Mia	1	12	13	8	0	4	6	0.7	8		1	10	11	6	0	3	5	0.6	6	
TRAHAN, Emaya	0	0	0	0	0	0	0	0.0	2		0	0	0	0	0	0	0	0.0	0	
GRIZELJ, Natalija	0	2	2	1	0	0	0	0.0	3		0	0	0	0	0	0	0	0.0	0	
CHEN, Ellie	0	0	0	8	0	1	1	1.0	0		0	0	0	0	0	0	0	0.0	0	
<b>Totals</b>	<b>176</b>	<b>517</b>	<b>693</b>	<b>274</b>	<b>4</b>	<b>235</b>	<b>232</b>	<b>1.0</b>	<b>77</b>		<b>62</b>	<b>177</b>	<b>239</b>	<b>94</b>	<b>1</b>	<b>65</b>	<b>71</b>	<b>0.9</b>	<b>77</b>	
<b>Opponent</b>	<b>190</b>	<b>502</b>	<b>692</b>	<b>296</b>	<b>6</b>	<b>252</b>	<b>273</b>	<b>0.9</b>	<b>85</b>		<b>50</b>	<b>175</b>	<b>225</b>	<b>93</b>	<b>5</b>	<b>77</b>	<b>62</b>	<b>1.2</b>	<b>72</b>	



**2023-24 San Diego St. Women's Basketball  
Team Game-by-Game  
All games**

Opponent	Date	Score		Total		3-Pointers		Free throws		Rebounds										
				FG-FGA	PCT	3FG-3FGA	PCT	FT-FTA	PCT	OFF	DEF	TOT	AVG	PF	A	TO	BLK	STL	PTS	AVG
at Portland	11/06/2023	58-72	L	21-50	.420	1-8	.125	15-22	.682	8	21	29	29.0	22	9	20	6	14	58	58.0
California Baptist	11/10/2023	68-76	L	24-60	.400	6-22	.273	14-17	.824	7	27	34	31.5	18	13	16	4	9	68	63.0
UC Davis	11/13/2023	77-68	W	23-60	.383	8-15	.533	23-26	.885	8	29	37	33.3	11	11	11	3	7	77	67.7
at Sacramento St.	11/18/2023	68-45	W	24-59	.407	4-22	.182	16-20	.800	12	22	34	33.5	16	10	12	1	15	68	67.8
Westcliff	11/21/2023	64-42	W	25-55	.455	4-18	.222	10-13	.769	12	28	40	34.8	10	19	18	3	13	64	67.0
Penn	11/25/2023	74-49	W	27-54	.500	7-13	.538	13-16	.813	7	30	37	35.2	20	15	10	3	8	74	68.2
UC San Diego	11/28/2023	71-77	Lot	28-66	.424	8-27	.296	7-8	.875	7	31	38	35.6	17	15	10	2	6	71	68.6
Stanford	12/01/2023	44-85	L	19-60	.317	2-13	.154	4-4	1.000	5	17	22	33.9	8	6	7	0	6	44	65.5
Cal State LA	12/04/2023	76-71	Wot	26-70	.371	4-15	.267	20-26	.769	13	35	48	35.4	9	8	12	2	8	76	66.7
at San Diego	12/07/2023	67-63	W	26-58	.448	8-19	.421	7-12	.583	10	21	31	35.0	12	16	9	2	6	67	66.7
at Seattle U	12/11/2023	69-61	W	21-53	.396	8-24	.333	19-25	.760	11	25	36	35.1	6	10	13	5	7	69	66.9
vs Kennesaw St.	12/20/2023	75-52	W	29-56	.518	8-21	.381	9-10	.900	7	28	35	35.1	14	19	16	3	5	75	67.6
vs Fla. Atlantic	12/21/2023	75-48	W	29-59	.492	5-20	.250	12-13	.923	7	26	33	34.9	17	19	7	1	9	75	68.2
Colorado St.	12/30/2023	74-71	Wot	28-72	.389	6-16	.375	12-17	.706	12	35	47	35.8	12	15	9	4	2	74	68.6
at Air Force	01/03/2024	63-71	Lot	25-61	.410	2-12	.167	11-14	.786	11	36	47	36.5	19	12	22	4	3	63	68.2
Fresno St.	01/07/2024	77-70	W	29-55	.527	7-17	.412	12-24	.500	8	34	42	36.9	14	13	11	4	4	77	68.8
at Wyoming	01/10/2024	55-72	L	21-55	.382	5-13	.385	8-11	.727	8	22	30	36.5	9	6	9	1	4	55	67.9
at Boise St.	01/13/2024	59-68	L	25-71	.352	6-30	.200	3-6	.500	13	22	35	36.4	20	10	8	3	8	59	67.4
UNLV	01/17/2024	60-67	L	20-61	.328	3-17	.176	17-19	.895	10	28	38	36.5	20	9	12	10	8	60	67.1
<b>Total</b>		<b>1274</b>		<b>470-1135</b>	<b>.414</b>	<b>102-342</b>	<b>.298</b>	<b>232-303</b>	<b>.766</b>	<b>176</b>	<b>517</b>	<b>693</b>	<b>36.5</b>	<b>274</b>	<b>235</b>	<b>232</b>	<b>61</b>	<b>142</b>	<b>1274</b>	<b>67.1</b>
Opponents		1228		452-1137	.398	145-440	.330	179-263	.681	190	502	692	36.4	296	252	273	56	120	1228	64.6

**San Diego St. Averages**

Games Played	Points/game	FG Pct	3FG Pct	FT Pct	Rebounds/game	Assists/game	Turnovers/game	Assist/Turnover ratio	Steals/game	Blocks/game
19	67.1	41.4	29.8	76.6	36.5	12.4	12.2	1.0	7.5	3.2

## 2023-24 MISCELLANEOUS STATS

### ► THE LAST TIME AN AZTEC...

#### Scored 20-24 points

22, Jada Lewis, 12-30-23 vs. Colorado State  
22, Abby Prohaska, 12-30-23 vs. Colorado State

#### Scored 25-29 points

25, Jada Lewis, 11-13-23 vs. UC Davis

#### Scored 30-39 points

30, Asia Avinger, 1-15-22 vs. Boise State

#### Scored 40+ points

41, Chana Perry, 1-2-88 vs. Northern Illinois

#### Had 20+ rebounds

27, Chana Perry, 11-25-88 vs. Alabama State

#### Had 15-19 rebounds

16, Mallory Adams, 3-11-19 vs. [2] New Mexico

#### Had 10-14 rebounds

11, Kim Villalobos, 1-13-24 at Boise State

#### Had 10+ assists

13, Sophia Ramos, 2-13-23 at San Jose State

#### Had A Double-Double

Kim Villalobos, 15 points, 13 rebounds, 1-17-24 vs. UNLV

#### Had A Triple-Double

Chelsea Hopkins, 13 points, 11 rebounds, 12 assists, 3-9-13 vs. Boise State

### ► The Last Time San Diego State...

#### Had two players score 20 points in the same game

Jada Lewis (22) & Abby Prohaska (22), 12-30-23 vs. Colorado State

#### Had two players with a double-double in the same game

Adryana Quezada (15 points & 10 rebounds) & Kim Villalobos (10 points & 14 rebounds), 1-3-24 at Air Force

#### Scored 100+ points

101, vs. Colorado State (101-62), 1-25-92

#### Allowed 100+ points

104, vs. UCLA (56-104), 12-11-98

#### Won by 20+ points

27, vs. Florida Atlantic, 12-21-23

#### Won by 30+ points

34, at Utah State (89-55), 12-31-22

#### Won by 40+ points

54, vs. Antelope Valley (95-41), 11-12-22

#### Won in Overtime

vs. Colorado State (74-71), 12-30-23

#### Lost in Overtime

at Air Force (63-71), 1-3-24

### ► 2023-24 AZTEC LEADERS

#### Double-Figure Scoring Games

Adryana Quezada (16), Kim Villalobos (11), Abby Prohaska (10), Sarah Barcello (8), Jada Lewis (6), Meghan Fiso (3), Khylee Pepe (1)

#### SDSU High Scorer\*

Adryana Quezada (10), Kim Villalobos (5), Jada Lewis (4), Abby Prohaska (2), Meghan Fiso (1)

#### Double-Figure Rebounding Games

Kim Villalobos (4), Abby Prohaska (2), Adryana Quezada (2)

#### Double-Doubles

Kim Villalobos (4), Abby Prohaska (2), Adryana Quezada (2)

#### Games Led SDSU In Rebounds\*

Adryana Quezada (6), Kim Villalobos (6), Abby Prohaska (4), Sarah Barcello (3), Jada Lewis (2), Khylee Pepe (1)

#### Games Led SDSU In Assists\*

Abby Prohaska (8), Kim Villalobos (8), Adryana Quezada (4), Jada Lewis (4), Khylee Pepe (1)

#### Games Led SDSU In Steals\*

Kim Villalobos (8), Khylee Pepe (3), Adryana Quezada (3), Abby Prohaska (2), Sarah Barcello (2), Alyssa Jackson (1), Jada Lewis (1)

#### Games Led SDSU In Blocks\*

Kim Villalobos (11), Adryana Quezada (4), Khylee Pepe (3), Sarah Barcello (2), Alyssa Jackson (2), Abby Prohaska (2), Meghan Fiso (2), Jada Lewis (1)

\*Includes ties

### ► 2023-24 SPECIALTY STATS

	San Diego State/Opponent				
	Points in Paint	Points off TOs	2nd Chance Points	Fast Break Points	Bench Points
at Portland (L)	36/26	22/18	7/8	11/9	7/20
vs. California Baptist (L)	24/32	19/16	5/4	7/16	5/9
vs. UC Davis (W)	24/48	13/8	5/12	15/9	15/7
at Sacramento State (W)	36/16	25/9	9/8	8/0	11/13
vs. Westcliff (W)	28/16	16/5	15/5	0/0	14/0
vs. Penn (W)	30/12	14/6	8/4	0/7	24/12
vs. UC San Diego (L)	36/22	15/6	3/4	6/2	10/27
vs. No. 3/3 Stanford (L)	28/42	7/7	4/24	0/4	5/31
vs. Cal State Los Angeles (W)	36/24	12/12	10/9	5/2	14/24
at San Diego (W)	30/24	18/6	9/7	6/15	10/11
at Seattle (W)	12/36	16/19	11/10	10/9	5/7
vs. Kennesaw State (W)	32/32	19/17	7/14	12/2	13/29
vs. Florida Atlantic (W)	32/18	20/4	6/5	9/8	34/19
vs. Colorado State (W)	24/44	6/13	16/6	0/6	10/16
at Air Force (L)	42/32	6/16	4/10	3/7	14/18
vs. Fresno State (W)	40/30	10/9	10/5	8/7	14/11
at Wyoming (L)	24/38	5/20	5/8	5/2	17/25
at Boise State (L)	24/16	18/7	4/4	7/5	12/22
vs. No. 25/23 UNLV	32/36	14/6	10/7	2/10	10/39

► 2023-24 AZTEC GAME-BY-GAME POINTS-REBOUNDS-ASSISTS

Opponent	0 Khylee Pepe	2 Ellie Chen	3 Alyssa Jackson	4 Emaya Trahan	10 Mia Davis	13 Meghan Fiso	15 Jada Lewis	20 Sarah Barcello	22 Natalija Grizelj	23 Kim Villalobos	24 Abby Prohaska	32 Adryana Quezada
at Portland (L)	2-0-2	0-0-0	2-1-0	DNP	DNP	3-4-0	4-2-1	12-5-1	DNP	16-4-1	5-3-3	14-4-1
vs. California Baptist (L)	0-2-1	0-0-0	2-2-0	DNP	DNP	3-2-1	20-2-0	10-2-0	DNP	17-3-5	12-11-4	4-8-2
vs. UC Davis (W)	3-6-0	0-0-0	3-0-1	DNP	DNP	9-1-0	25-8-3	10-3-0	DNP	5-5-3	9-4-0	13-8-4
at Sacramento State (W)	6-5-2	0-0-0	3-5-1	DNP	DNP	2-3-0	8-3-1	8-1-1	0-0-0	2-4-2	20-5-2	19-7-1
vs. Westcliff (W)	0-2-0	0-0-0	0-3-0	DNP	DNP	11-5-1	2-4-1	8-5-3	3-1-0	15-7-5	10-5-5	15-6-4
vs. Penn (W)	4-2-1	0-0-1	5-3-1	0-0-0	DNP	15-4-0	7-1-3	13-4-0	0-1-0	2-6-2	7-6-2	21-9-5
vs. UC San Diego (L)	5-3-0	DNP	0-1-1	DNP	DNP	5-2-0	13-4-1	3-7-3	DNP	16-7-4	15-7-3	14-7-3
vs. No. 3/3 Stanford (L)	5-1-0	DNP	0-0-1	DNP	DNP	0-1-1	8-0-2	3-7-0	DNP	10-3-0	6-4-2	12-0-0
vs. CS Los Angeles (W)	8-3-1	DNP	6-3-1	DNP	DNP	0-3-0	7-4-2	8-5-0	DNP	13-8-1	15-9-2	19-10-1
at San Diego (W)	7-2-2	0-0-0	8-4-1	DNP	DNP	3-2-1	9-4-3	DNP	0-0-0	9-4-5	13-2-4	18-9-0
at Seattle (W)	2-3-1	DNP	1-0-0	DNP	0-0-0	2-3-0	19-5-1	10-1-0	DNP	2-1-2	19-5-1	20-8-1
vs. Kennesaw State (W)	6-7-3	DNP	0-1-1	DNP	0-0-0	7-3-0	17-4-3	11-3-2	0-0-0	8-5-0	8-2-6	17-5-4
vs. Florida Atlantic (W)	6-5-0	0-0-0	5-1-1	2-0-0	8-2-1	13-0-1	4-0-3	4-5-1	0-0-0	11-2-8	10-14-3	12-3-1
vs. Colorado State (W)	2-2-0	DNP	3-1-2	DNP	0-1-0	5-3-1	22-9-2	0-8-2	DNP	15-8-4	22-7-0	5-5-4
at Air Force (L)	7-4-1	DNP	4-1-1	DNP	3-1-1	0-0-1	4-2-1	8-3-1	DNP	10-14-1	12-9-1	15-10-4
vs. Fresno State (W)	6-4-0	DNP	6-2-0	DNP	6-1-1	2-5-2	7-5-1	14-1-0	DNP	18-13-3	DNP	18-5-0
at Wyoming (L)	10-3-1	DNP	0-3-0	DNP	5-3-1	2-3-1	9-2-2	3-6-1	0-0-0	7-2-0	DNP	19-3-0
at Boise State (L)	6-4-0	DNP	5-5-2	DNP	0-2-0	6-2-1	9-2-3	12-2-1	DNP	15-11-2	DNP	6-6-1
vs. No. 25/23 UNLV	5-1-1	DNP	0-1-0	DNP	0-3-0	5-2-0	9-1-1	3-3-1	DNP	15-13-3	5-5-3	18-8-0
DNP - Did Not Play												

**Starting Lineups**

Game	F	F	G	G	G
at Portland (L)	Quezada	Villalobos	Barcello	Lewis	Prohaska
California Baptist (L)	Quezada	Villalobos	Barcello	Lewis	Prohaska
UC Davis (W)	Quezada	Villalobos	Barcello	Lewis	Prohaska
at Sacramento State (W)	Quezada	Villalobos	Barcello	Lewis	Prohaska
Westcliff (W)	Quezada	Villalobos	Barcello	Lewis	Prohaska
Penn (W)	Quezada	Villalobos	Barcello	Lewis	Prohaska
UC San Diego (L)	Quezada	Villalobos	Barcello	Lewis	Prohaska
No. 3/3 Stanford (L)	Quezada	Villalobos	Barcello	Lewis	Prohaska
Cal State Los Angeles (W)	Quezada	Villalobos	Barcello	Lewis	Prohaska
at San Diego (W)	Quezada	Villalobos	Jackson	Lewis	Prohaska
at Seattle (W)	Quezada	Villalobos	Barcello	Lewis	Prohaska
vs. Kennesaw State (W)	Quezada	Villalobos	Barcello	Lewis	Prohaska
vs. Florida Atlantic (W)	Quezada	Villalobos	Barcello	Lewis	Prohaska
Colorado State (W)	Quezada	Villalobos	Barcello	Lewis	Prohaska
at Air Force (L)	Quezada	Villalobos	Barcello	Lewis	Prohaska
Fresno State (W)	Quezada	Villalobos	Barcello	Lewis	Jackson
at Wyoming (L)	Quezada	Villalobos	Barcello	Lewis	Jackson
at Boise State (L)	Quezada	Villalobos	Barcello	Lewis	Jackson
No. 25/23 UNLV (W)	Quezada	Villalobos	Barcello	Lewis	Prohaska

**Lineup Records**

Quezada, Villalobos, Barcello, Lewis, Prohaska (9-6)  
 Quezada, Villalobos, Barcello, Lewis, Jackson (1-2)  
 Quezada, Villalobos, Jackson, Lewis, Prohaska (1-0)



## CAREER HIGHS

## Points

15, vs. Antelope Valley (11-12-22)

## Rebounds

13, vs. San Diego Christian (11-9-22)

## Assists

3, Three times

Last: vs. Kennesaw State (12-20-23)

## Steals

3, Five times

Last: vs. CS Los Angeles (12-4-23)

## Blocks

2, Three times

Last: at San Diego (12-7-23)

## Field Goals

5, Twice

Last vs. Antelope Valley (11-12-22)

## Field Goal Attempts

11, vs. Antelope Valley (11-12-22)

## 3-Point Field Goals

2, at Wyoming (11-11-24)

## 3-Point Field Goal Attempts

3, at Boise State (1-13-24)

## Free Throws

5, Twice

Last: vs. Miami Ohio (12-20-22)

## Free Throw Attempts

7, vs. Antelope Valley (11-12-22)

## MISC. CAREER STATS

Double-figure scoring games: 4

Double-figure rebounding games: 2

Double-Doubles: 1



## #0 KHYLEE PEPE

Junior

5-11

Forward

Long Beach, Calif.

Bishop Montgomery HS

**As a Sophomore (2022-23)**

Averaged 3.0 points and 2.5 rebounds while playing 13.2 minutes per game... 34 of her 73 rebounds came on the offensive glass, the highest rate on the team... Had her first career double-double vs. San Diego Christian (11-9-22) with 10 points and a career-high 13 rebounds... In the following game, had a career-high 15 points... Topped 20 minutes in four games including 24 at Utah State (12-31-22) when she had seven points, seven rebounds and three assists.

**As a Freshman (2021-22)**

Appeared in 25 games while starting the last five... Averaged 2.7 points and 2.0 rebounds in 10.2 minutes per game... Scored season high 11 points on 5-for-7 shooting against Fresno State (2-19-22)... Had season-high in rebounds (10) and minutes (21) at Boise State (2-5-22).

**High School**

A consensus four-star recruit, ranked No. 83 in the country by espnW, Pepe was a four-time all-state selection in California and two-time league MVP and was recruited by numerous power five programs... In her senior year, she earned her third First-Team All Del Rey League selection and helped her school win a league championship and made the CIF-SS quarterfinals... As a junior, averaged 17 points, eight rebounds, four assists and three steals and had 10 games with 20 or more points... Tied a school record with 41 points in a game... As a sophomore, averaged 15 points per game... Attended Mater Dei High School as a freshman where she averaged 11.7 points, 6.5 rebounds and 3.6 assists and was a Second Team All-County selection while helping the Monarchs win the Trinity League and finish fourth in the CIF-SS Open Division.

**Personal**

Khylee-Jade Tulimalefo'i Pepe was born in Long Beach, Calif... Comes from an athletic family, having four relatives who played football: brother Kobe (USC), father Paapaa (Humboldt State), uncles Jesse (San Francisco 49ers) and Roman (Oregon State)... Enjoys playing volleyball, reading and swimming... Lists running back James Conner as her favorite athlete... Majoring in communication.

## CAREER HIGHS\*

## Points

31, vs. Wofford (1-26-33)

## Rebounds

8, vs. Samford (1-21-23)

## Assists

5, Twice

Last: at Chattanooga (1-14-23)

## Steals

3, Twice

Last: at Western Carolina (2-2-23)

## Blocks

1, vs. Colorado State (11-25-22)

## Field Goals

9, Twice

Last: at Wofford (2-25-23)

## Field Goal Attempts

19, vs. Wofford (1-26-33)

## 3-Point Field Goals

9, vs. Wofford (1-26-33)

## 3-Point Field Goal Attempts

19, vs. Wofford (1-26-33)

## Free Throws

13, at Eastern Tennessee St. (1-12-23)

## Free Throw Attempts

14, at Eastern Tennessee St. (1-12-23)

## MISC. CAREER STATS

Double-figure  
scoring games: 39

20-point scoring games: 7

Double-figure  
rebounding games: 0

\*While at Mercer

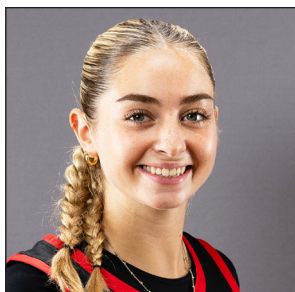

## #1 ERIN HOUPT

Junior

5-6

Guard

Danville, Ill.

Mercer/Danville HS

**Led NCAA in Free Throw Percentage (93.9%, 2022-23)****All-Southern Conference Third Team (2022-23)****Southern Conference Freshman of the Year (2021-22)****At Mercer (2021-23)**

Played her first two years at Mercer where she started 47 of 57 games and averaged 10.8 points while shooting 41.2% from three and 93% from the line... As a sophomore (2022-23) averaged 12.6 points per game and was a Third-Team All-SoCon selection... Played a team-high 35.8 minutes per game and led the nation with a 93.9 free throw percentage... Scored in double-digits 19 times and had four games with at least 20 points, including a career-high 31 vs. Wofford where she made nine three-pointers... In conference play, she averaged 13.9 points while playing 37.9 minutes per game... As a freshman, she helped Mercer go 23-7 and win the SoCon championship while averaging 9.1 points and leading the conference with a three-point percentage of 41.4... Was named the 2021-22 SoCon Freshman of the Year.

**High School**

Attended Danville High School (Illinois), where she scored 2,208 points and left as the school's all-time leading scorer... Was a two-time Big 12 conference player of the year and two-time AP all-state selection... As a senior, averaged 27.6 points, 6.8 rebounds, 2.9 steals and 2.3 assists.

**Personal**

Born in Danville, Illinois to Kathy and Ted Houpt... Her mom played tennis at Ball State and her dad played basketball at Winthrop... Lists Sue Bird as her favorite athlete... Majoring in communications, which she also studied at Mercer.



## #2 ELLIE CHEN

---

Freshman

5-5

Guard

South Pasadena, Calif.

La Salle Colle Prep

### High School

Was a four-time All-CIF selection at La Salle College Prep... Made the first team as a freshman and sophomore and the second team as a junior and senior... Was also named to the All-Area Team and the All-League team four times... Helped her team win the 3AA CIF Southern Section championship as a junior and the 2AA CIF championship as a senior... Also played volleyball... Was a standout in the classroom where she earned the President's Honor and gold honors four times and was in the math and science honor society twice.

### Personal

Born in Arcadia, Calif. to Charles and Lisa Chen... Enjoys going to the gym, art and going to the beach... Lists Kobe Bryant as her favorite athlete... Majoring in kinesiology.

## CAREER HIGHS

Points  
8, at San Diego (12-7-23)

Rebounds  
5, Twice  
Last: at Boise State (1-13-24)

Assists  
2, Twice  
Last: at Boise State (1-13-24)

Steals  
2, vs. UC Davis (11-13-23)

Blocks  
1, Three times  
Last: vs. Cal St. Los Angeles (12-4-23)

Field Goals  
3, at San Diego (12-7-23)

Field Goal Attempts  
8, at Sacramento State (11-18-23)

3-Point Field Goals  
2, vs. Fresno State (1-7-24)

3-Point Field Goal Attempts  
2, Many times

Free Throws  
3, Twice  
Last: vs. Cal St. Los Angeles (12-4-23)

Free Throw Attempts  
4, Twice  
Last: vs. Cal St. Los Angeles (12-4-23)

## MISC. CAREER STATS

Double-figure scoring games: 0

Double-figure rebounding games: 0

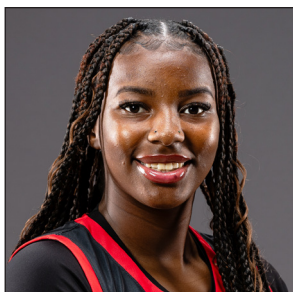

## #3 ALYSSA JACKSON

Freshman

5-11

Guard

Fairfield, Calif.

Vanden HS

**High School**

Was a four-star recruit per NorCal Preps... Attended Vanden HS where she was a three-time Monticello Empire league MVP... Helped Vanden win three league and two section championships... Broke a school record when she scored 50 points with 10 threes in a game... As a senior, averaged 20.4 points, 5.9 rebounds, 3.9 steals and 2.8 assists... As a junior, averaged 19.7 points, 5.7 rebounds, 4.8 steals and 2.6 assists... Scored over 1,000 points in just 2.5 years at Vanden... Was named her school's female athlete of the year in 2023... Played at Salesian College Prep as a freshman where she was a second team all-league selection... Finished her career as a four-time all-state selection... Also competed in track and field as a junior where she did sprints and the long jump... Was an honor roll student.

**Personal**

Born in Chattanooga, Tenn. To Courtney and Abrelle Jackson... Enjoys reading, playing video games and making Tiktoks in her free time... Lists LeBron James as her favorite athlete.



## #4 EMAYA TRAHAN

---

Senior

5-6

Guard

Los Angeles, Calif.

Bishop Montgomery HS

### High School

Attended Bishop Montgomery High School where she played basketball and softball... Was a second team-all league selection in 2019-20... Helped her team win the CIF-SS Championship in 2017... Was a teammate in high school of Khylee Pepe.

### Personal

Daughter of Karoni and Ed Trahan... Enjoys cooking... Lists Kyrie Irving as her favorite athlete... Majoring in criminal justice.



## #5 TRINITY ZAMORA

---

Freshman

6-0

Guard

Oakland, Calif.

Piedmont HS

### *Preseason Mountain West Co-Freshman of the Year*

#### **High School**

Scored over 2,000 points and had over 1,400 rebounds as a four-year starter at Piedmont HS... Averaged 22 points, 13 rebounds, 6 assists and two blocks per game over her four years... Made the all-state team three times, twice as a first-teamer and once as a second-teamer... As a senior, averaged 19 points, 10 rebounds and six assists and helped her team go undefeated and advance to the Open semifinals... Scored 17 points and grabbed 10 rebounds in the NCS Division IV title game... As a junior averaged 25.3 points, 18.5 rebounds 3.0 blocks and 2.0 steals per game... Was the WAC Co-Player of the year as a sophomore and junior... Was named to the All-Bay Area News Group Team in 2022 and 2023... Was the Piedmont Post Athlete of the Year in 2020 and 2021... Played for the CalStars 17 EYBL.

#### **Personal**

Born in Oakland, California to Rochelle Allen and D'Angelo Zamora... Her brother JoJo played basketball at Utah and New Mexico State... Enjoys painting and swimming... Lists LeBron James, Candace Parker and A'ja Wilson as her favorite athletes... Majoring in business.

**CAREER HIGHS**

**Points**  
8, vs. Florida Atlantic (12-21-23)

**Rebounds**  
3, Twice  
Last: vs. UNLV (1-17-24)

**Assists**  
1, Many times

**Steals**  
1, at Boise State (1-13-24)

**Blocks**  
N/A

**Field Goals**  
3, vs. Florida Atlantic (12-21-23)

**Field Goal Attempts**  
5, vs. Florida Atlantic (12-21-23)

**3-Point Field Goals**  
1, Twice  
Last: at Air Force (1-3-24)

**3-Point Field Goal Attempts**  
4, Twice  
Last: at Wyoming (1-11-24)

**Free Throws**  
1, vs. Fresno State (1-7-24)

**Free Throw Attempts**  
2, vs. Fresno State (1-7-24)

**MISC. CAREER STATS**

Double-figure scoring games: 0

Double-figure rebounding games: 0

**#10 MIA DAVIS**

Freshman

6-0

Guard

Phoenix, Ariz.

Dream City Christian

**High School**

A four-star recruit... Attended Dream City Christian for her last two seasons where her dad was the head coach... Was ranked as the No. 1 player in Arizona in her class after her sophomore year but then missed her entire junior and senior years due to injury... Averaged 11.6 points, 4.8 rebounds and 2.8 steals as a sophomore at Phoenix Xavier Prep and helped lead them to the 6A state semifinals... As a freshman averaged 9.1 points and 4.1 rebounds per game... Was first team all-conference as a sophomore and second team as a freshman.

**Personal**

Born in Phoenix, Arizona to Jennifer Waf and Prileu Davis... Her father played basketball at Louisville.

## CAREER HIGHS

Points  
20, Twice  
Last: vs. Cal St. Los Angeles (2-16-22)\*

Rebounds  
8, at Utah (2-16-20)\*

Assists  
5, vs. Cal St. Los Angeles (2-16-22)\*

Steals  
4, Twice  
Last: vs. Arizona State (3-5-20)\*

Blocks  
3, at Washington State (1-31-20)\*

Field Goals  
7, Twice  
Last: vs. Cal St. Los Angeles (2-16-22)\*

Field Goal Attempts  
18, at Oregon State (2-20-22)\*

3-Point Field Goals  
6, vs. Cal St. Los Angeles (2-16-22)\*

3-Point Field Goal Attempts  
12, at Oregon State (2-20-22)\*

Free Throws  
7, at Colorado (2-14-20)\*

Free Throw Attempts  
10, at Arizona (3-1-20)\*

## MISC. CAREER STATS

Double-figure scoring games: 18

20-Point scoring games: 2

\* While at Cal

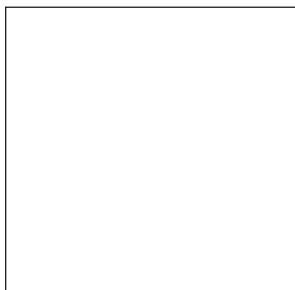

## #11 JAZLEN GREEN

Senior  
5-11  
Guard  
Upland, Calif.  
California/Lakeside HSHS

**All-Pac-12 Freshman Honorable Mention (2019-20)****At California (2019-22)**

Appeared in 51 games at Cal where she averaged 9.1 points, 2.2 rebounds and 1.3 assists per game... In 2021-22, played 22 games while making 11 starts... Led Cal with 49 made threes and made at least two threes in nine of her last 10 games... Had seven games scoring in double-digits and two 20-point performances... Earned All-Pac-12 Freshman honorable mention in her first year after leading Cal with 48 three-pointers and scoring 8.8 points off the bench... Redshirted the 2020-21 season.

**High School**

Attended Lakeside High School who she helped lead to a CIF Southern Section Division 2A title as a senior... Averaged 28.7 points, 11.7 rebounds, 5.0 assists and 4.0 steals as a game... Scored a record 810 points that year and was named the CIF Southern Section Division II Player of the Year, the MVP of the Ivy League, the Press-Enterprise Player of the Year and was a Second Team All-State selection at Utah State... Aspires to be a video game designer.



## CAREER HIGHS

## Points

15, vs. Penn (11-25-23)

## Rebounds

5, Three times

Last: vs. vs. Fresno State (1-7-24)

## Assists

3, vs. Nevada (2-9-22)

## Steals

2, Three times

Last: at Sacramento State (11-18-23)

## Blocks

2, at Portland (11-6-23)

## Field Goals

5, Three times

Last: vs. Florida Atlantic (12-21-23)

## Field Goal Attempts

13, at Boise State (1-13-24)

## 3-Point Field Goals

3, Twice

Last vs. Florida Atlantic (12-21-23)

## 3-Point Field Goal Attempts

6, at Boise State (1-13-24)

## Free Throws

5, vs. Nevada (2-9-22)

## Free Throw Attempts

6, vs. Nevada (2-9-22)

## MISC. CAREER STATS

Double-figure scoring games: 5

Double-figure rebounding games: 0



## #13 MEGHAN FISO

Senior

5-10

Guard

Seattle, Wash.

Michigan/Garfield HS

***Mountain West Scholar-Athlete (2021-22)******Mountain West All-Academic Team (2021-22)*****2022-23 Season**

Averaged 5.5 points in eight games before suffering a season-ending injury... Had three games with nine points or more including a season-high 11 points vs. San Diego Christian (11-9-22)... Averaged 15.4 minutes per game and had four games with at least 20 minutes... Was 4-for-10 from three.

**2021-22 Season**

Appeared in 24 games off the bench... Averaged 1.4 points in 6.7 minutes per game... Had season-highs in points (13) and minutes (22) against Nevada (2-9-22)... Scored in seven games, totaling seven or more points on three occasions... Was 8-for-10 from the line.

**At Michigan (2020-21)**

Spent her freshman season at the University of Michigan where she appeared in seven games off the bench on a Wolverine squad that went 16-6 (9-4 in the Big Ten) and advanced to the first Sweet 16 in program history.

**High School**

A top 40 recruit according to Prospects Nation, she was named the 2020 AP Class 3A Player of the Year in Washington and was named the Seattle Times Player of the Year... As a senior, she averaged 24.7 points, 9.0 rebounds, 5.0 assists and 4.0 steals and helped lead Garfield High School (Seattle, Wash.) to a state championship while also securing the Tournament MVP award... prior to her senior year, attended West Seattle High School who she helped win back-to-back SeaKing District tournament championships and take third in the 2018 state tournament... As a junior, averaged 12.9 points and 7.2 rebounds and earned 3A All-Metro League first-team honors... In 2018 was also named the Pacific Northwest Basketball Officials Association Female Player of the Year.

**Personal**

Megan Fiso (FEE-zo) born in Seattle to Julie and Joe Fiso... Lists LeBron James as her favorite athlete... Majoring in communication.

## CAREER HIGHS

## Points

25, vs. UC Davis (11-13-23)

## Rebounds

11, vs. Sacramento State (1-15-22)\*

## Assists

5, vs. Montana (2-23-23)\*

## Steals

3, Many Times

## Blocks

2, Many times

## Field Goals

8, Many Times

## Field Goal Attempts

17, Twice  
Last: vs. UC Davis (11-13-23)

## 3-Point Field Goals

7, vs. Prairie View (11-20-21)\*

## 3-Point Field Goal Attempts

13, vs. Montana (2-23-23)\*

## Free Throws

6, vs. New Mexico State (12-17-22)\*

## Free Throw Attempts

6, vs. New Mexico State (12-17-22)\*

## MISC. CAREER STATS

Double-figure scoring games: 39

Double-figure scoring games (at SDSU): 6

20-Point games: 9

20-Point games at SDSU: 3

Double-figure rebounding games: 1

Double-doubles: 1

\* at Portland State



## #15 JADA LEWIS

Senior

5-9

Guard

Rocklin, Calif.

Portland State/Whitney HS

***Mountain West Player of the Week (Jan. 2, 2024)******Led Big Sky in Three-Pointers Made (80, 2022-23)******Big Sky All-Academic Team (2020-21 & 2022-23)*****At Portland State (2019-23)**

Played at Portland State for four years where she played in 98 games with 79 starts and totaled 906 points and made 207 threes... As a senior averaged 11.4 points and made 80 threes, which led the Big Sky, in 30.7 minutes per game... As a junior, averaged 10.0 points per game and made 65 threes while starting all 29 games... As a sophomore, shot a career-best 40.2 percent from three and averaged 9.3 points per game.... Battled injuries as a freshman and was limited to 14 games... Her 207 made threes is third all-time at Portland State... Was a two-time Big Sky All-Academic selection (2020-21 & 2022-23).

**High School**

Attended Whitney High School where she was a four-time all-league honoree and set school records for career points (1,610), field goals made (577), 3-pointers made (245), assists (321), steals (331), games played (117) and free throw percentage (.770)... Also set the single-season record for points (535), field goals made (192), three-pointers made (80) and steals (125)... As a junior, helped her school win the Capital Valley conference title and was named league MVP... In 2019, was named to the CalHiSports.com all-state second-team.

**Personal**

Born in Sacramento, California... Enjoys playing volleyball, soccer and golf... Lists Klay Thompson and Caitlin Clark as her favorite athletes... Earned a bachelor's degree in applied health and fitness at Portland State and is pursuing a Master of Arts in liberal arts and sciences at SDSU.

## CAREER HIGHS

## Points

25 at Quinnipiac (1-3-21)\*

## Rebounds

8, vs. Colorado State (12-30-23)

## Assists

4, vs. San Diego Christian (11-9-22)

## Steals

6, vs. Siena (3-10-21)\*

## Blocks

3, Twice

Last: vs. UNLV (1-17-24)

## Field Goals

10, at Quinnipiac (1-3-21)\*

## Field Goal Attempts

18, vs. Siena (3-10-21)\*

## 3-Point Field Goals

4, Twice

Last: at Boise State (1-13-24)

## 3-Point Field Goal Attempts

9, vs. Green Bay (12-15-19)\*

## Free Throws

7, at Seattle (12-7-23)

## Free Throw Attempts

8, at Seattle (12-7-23)

## MISC. CAREER STATS

Double-figure scoring games: 31

Double-figure scoring games at SDSU:

9

Double-figure rebounding games: 0

\* at Marist



## #20 SARAH BARCELLO

Senior

5-11

Guard

Phoenix, Ariz

Marist/Seton Catholic Prep

***Mountain West Scholar-Athlete (2022-23)******Mountain West All-Academic Team (2022-23)******All-MAAC Third Team (2020-21)******MAAC All-Championship Team (2019)******MAAC All-Academic Team (2018-19, 2019-2020 & 2020-21)*****2022-23 Season**

Appeared in 33 games with one start in her first year at SDSU... Averaged 2.5 points and 2.2 rebounds in 12.8 minutes per game... Shot 45.2 percent from three in conference play... Had a season-high 11 points at Utah State (12-31-22)... Had nine points on three three-pointers vs. Fresno State (1-26-23)... Had a season-high seven rebounds in three straight games in November... Played 20 or more minutes in seven games.

**At Marist (2018-22)**

Appeared in 74 games while making 57 starts at Marist... Averaged 7.6 points per game over that span and shot 34.9 percent from three, which is top ten all-time at Marist... Missed the 2021-22 season due to injury... Was an All-MAAC Third Team selection in 2020-21 after averaging a team-high 12.6 points per game and helping the Red Foxes win the MAAC Championship and make the NCAA Tournament... Scored in double figures 11 times, including a career-high 25 points at Quinnipiac... Averaged 13.7 points, 4.3 steals and 4.0 rebounds per game during the MAAC Championships... In 2019-20 as a sophomore, appeared in 24 games while making 21 starts and averaged 6.3 points on 43.9 shooting from the field in 21.3 minutes... In 2018-19, shot 41 percent from three and started 19 games while scoring 5.8 points per game... Was named to the MAAC All-Championship team after averaging 9.3 points in the 2019 conference tournament... Was a three-time MAAC All-Academic Team honoree.

**High School**

Attended Seton Catholic Prep in Chandler, Arizona, where she won three state championships... Was a two-time Arizona Division II Player of the Year and two-time 4A All-State First-Team selection... Averaged 16.0 points and 6.3 rebounds as a senior and 18.4 points and 7.1 rebounds as a junior... Was in the National Honors Society.

**Personal**

Born in Phoenix, Arizona... Her older sister Julia was the 2014 Gatorade State Player of the Year in Arizona and went on to play at Colgate while her brother Alex was a standout at BYU after spending two years at Arizona... Graduated from Marist with a psychology degree and is working towards a master's in education (counseling).

## CAREER HIGHS

Points  
3, vs. Westcliff (11-21-23)

Rebounds  
2, Twice  
Last: at San Jose State (2-11-23)

Assists  
N/A

Steals  
N/A

Blocks  
N/A

Field Goals  
N/A

Field Goal Attempts  
2, Three times  
Last: at San Diego (12-7-23)

3-Point Field Goals  
1, vs. Westcliff (11-21-23)

3-Point Field Goal Attempts  
2, Three times  
Last: at San Diego (12-7-23)

Free Throws  
N/A

Free Throw Attempts  
N/A

## MISC. CAREER STATS

Double-figure scoring games: 0

Double-figure rebounding games: 0



## #22 NATALIJA GRIZELJ

Sophomore

5-9

Guard

Sunnyvale, Calif.

Saint Francis HS

**Croatian U20 National Team (2023)****2022-23 Season**

Appeared in 10 games off the bench in her first year at SDSU... Played a season-high eight minutes vs. San Diego Christian (11-9-22) where she brought in two rebounds.

**High School**

Attended Saint Francis High School where she lettered all four years... As a senior, averaged 11.4 points, 4.6 rebounds, 2.5 assists with 61 made three-pointers... Was an all-state honorable mention selection... Was in the National Honors Society and graduated with honors.

**Personal**

Born in Stanford, California to Jelena and Blaz Grizelj... Her sister Mia plays at Saint Mary's... Lists Steph Curry as her favorite athlete... Enjoys going to the beach, working out and listening to music... Majoring in business and aspires to be an athletic trainer.

## CAREER HIGHS

Points  
22, at California Baptist (12-8-21)

Rebounds  
14, at Air Force (1-3-23)

Assists  
8, vs. Florida Atlantic (12-21-23)

Steals  
6, vs. Westcliff (11-21-23)

Blocks  
4, vs. UNLV (1-17-24)

Field Goals  
9, at California Baptist (12-8-21)

Field Goal Attempts  
17, vs. UNLV (1-17-24)

3-Point Field Goals  
1, at Colorado State (12-8-20)

3-Point Field Goal Attempts  
2, at Colorado State (12-10-20)

Free Throws  
8, vs. Fresno State (1-7-24)

Free Throw Attempts  
14, vs. Fresno State (1-7-24)

## MISC. CAREER STATS

Double-figure scoring games: 37

20-Point Games: 1

Double-figure rebounding games: 12

Double-doubles: 8



## #23 KIM VILLALOBOS

Senior

6-0

Forward

Los Angeles, Calif.

Chaminade HS

**Mountain West All-Freshman Team (2020-21)**

**El Salvador National Team (2021, 2022 & 2023)**

**As a Junior (2022-23)**

Averaged 8.5 points and a team-high 5.3 rebounds while shooting 49.4 percent from the field... One of two Aztecs to start all 34 games... Averaged 22.3 minutes per game... Had 15 games in double-digits... Led SDSU in rebounding 13 times... Had a season-high 19 points and 11 rebounds at San Jose State (2-11-23)... Had 17 points on 7-for-9 shooting vs. first place UNLV (1-7-23)... Had a career-high seven assists vs. Seattle (11-25-22).

**As a Sophomore (2021-22)**

Appeared in 28 games and made six starts... Averaged 6.7 points and 5.6 rebounds in 17.5 minutes per game... Led the team with 48.8 field goal percentage... Scored in double-figures six times including a career-high 22 points on 9-for-13 shooting at California Baptist (12-8-21)... Had 10 or more rebounds five times and led the Aztecs in rebounding on nine occasions... Led the team in steals 10 times... For the second straight year, played for the El Salvador National Team following the season.

**As a Freshman (2020-21)**

Made the Mountain West All-Freshman Team... Averaged 6.6 points, 4.4 rebounds and 1.0 assist in 18.8 minutes per game... Scored in double-figures five times, including a season-high 16 at Colorado State (12-8-20)... Had a season-high 10 rebounds vs. Air Force (1-22-21)... Started eight games, including seven straight in conference play... Following the season played for the El Salvador National Team.

**High School/International**

Averaged 15 points and 12 rebounds per game as a senior at Chaminade HS... Was named to the All-Mission League First-Team as a senior... Helped her school reach the quarterfinals of the CIF Southern Section Division I championships... Previously attended Bishop Alemany HS where she averaged 19 points per game as a junior... Played with the El Salvador national team and was named the top Salvadoran basketball player in the US... Played for Team Taurasi for the California Storm AAU program on the prestigious Nike circuit with teammate Asia Avinger.

**Personal**

Kimberly Villalobos was born in Panorama City, Calif. to Silvia Estrada and Enock Villalobos... Lists Kobe Bryant as her favorite athlete and had the opportunity to work at the Mamba Sports Academy... Majoring in social work.

## CAREER HIGHS

## Points

23, at UC San Diego (12-1-22)

## Rebounds

14, vs. Florida Atlantic (12-21-23)

## Assists

7, Twice

Last: at Utah State (12-31-22)

## Steals

5, Twice

Last: at San Diego (12-7-23)

## Blocks

2, Twice

Last: vs. Westcliff (11-21-23)

## Field Goals

9, at UC San Diego (12-1-22)

## Field Goal Attempts

21, vs. Colorado State (12-30-23)

## 3-Point Field Goals

2, Many times

## 3-Point Field Goal Attempts

7, at Colorado State (1-16-23)

## Free Throws

12, vs. Antelope Valley (11-12-22)

## Free Throw Attempts

12, vs. Antelope Valley (11-12-22)

## MISC. CAREER STATS

Double-figure scoring games: 24

Double-figure scoring games at SDSU: 20

20-Point Games (all at SDSU): 4

Double-figure rebounding games (all at SDSU): 3

Double-Doubles (all at SDSU): 3



## #24 ABBY PROHASKA

Senior

5-9

Guard

Liberty Township, Ohio

Lakota West HS

***Two-time ACC Academic Honor Roll******Mountain West Scholar-Athlete (2022-23)******Mountain West All-Academic Team (2022-23)*****2022-23 Season**

Played all 34 games and made 16 starts while averaging 7.5 points, 3.3 rebounds, 1.7 assists and 1.5 steals in 23.1 minutes per game... Shot 87.5 percent (49-56) from the free throw line, the fourth best rate in a season in school history... Scored in double-digits 11 times and led SDSU in scoring on six occasions... Had a career-high 23 points on 9-for-15 shooting at UC San Diego (12-1-22) to help the Aztecs rally back from double-digits... Had 21 points at Colorado State (1-16-23)... Was 12-for-12 from the line vs. Antelope Valley (11-12-22), tied for the third most made free throws in a game in program history... Averaged 12.5 points on 55 percent shooting in the Mountain West Tournament.

**At Notre Dame (2018-22)**

Appeared in 74 games with the Fighting Irish, made 16 starts and played in nine NCAA Tournament games including both games of the 2019 Final Four as a freshman... Averaged 2.7 points, 2.3 rebounds and 1.2 assists in 15.2 minutes per game... In 2021-22, appeared in 20 games and shot a career-best 50.9 percent from the field and scored 3.6 points per game... In the 2020-21 season played in 16 games, while starting 13 of them, averaging 4.2 points in a career-high 21.2 minutes per game... Utilized a medical redshirt in the 2019-20 season after being diagnosed with a bilateral pulmonary embolism... As a freshman in 2018-19, appeared in 38 games with three starts and helped Notre Dame reach the national championship game while averaging 14.4 minutes per game... During their tournament run, she was the Fighting Irish's first guard off the bench and after the season was named the team's most improved player... Was named to the ACC Academic Honor Roll and the Dean's List twice... Was heavily involved with SAAC where she headed up the service branch... Graduated with a degree in visual communication while minoring in digital media marketing.

**High School**

Was a four-star prep prospect out of Lakota West High School where she was ranked No. 73 in the nation by ESPN HoopGurlz... During her four years there, the Firebirds lost just eight games and won the state championship in 2015... As a senior, she averaged 15.0 points, 6.4 rebounds and 4.2 steals and was named the District 15 and Greater Miami Conference Player of the Year... Set school records for career assists (267) and most steals in a single-season (100), and surpassed the 1,000 point mark for her career... Was named to the All-State First-Team twice and was an All-League First-Team selection three times... Played for Team USA at the 2016 FIBA U17 World Championships in Zaragoza Spain where they won a bronze medal... Also played soccer for two years and led her conference in goals scored as a freshman.

## CAREER HIGHS

Points  
32, vs. Texas Wesleyan (12-20-19)\*\*

Rebounds  
17, vs. SW New Mexico (11-18-19)\*\*

Assists  
5, Three times  
Last: vs Wyoming (1-22-22)\*

Steals  
6, vs. Boise State (2-12-22)\*

Blocks  
2, Many times

Field Goals  
15, vs. Texas Wesleyan (12-20-19)\*\*

Field Goal Attempts  
23, at Colorado State (2-9-22)\*

3-Point Field Goals  
1, Many times

3-Point Field Goal Attempts  
4, at Western Kentucky (2-15-20)\*\*

Free Throws  
8, Twice  
Last: vs. Boise State (2-12-22)\*

Free Throw Attempts  
11, vs. Boise State (2-12-22)\*

## MISC. CAREER STATS

Double-figure scoring games: 54

Double-figure scoring games at SDSU: 16

Double-figure rebounding games: 17

Double-Doubles: 15

Double-figure rebounding games at SDSU: 2

Double-Doubles at SDSU: 2

\* While at Utah State

\*\* While at UT San Antonio



## #32 ADRYANA QUEZADA

Senior

5-11

Forward

Frisco, Texas

Utah State/Lone Star HS

***Puerto Rico National Team (2023)***

***All-Mountain West Honorable Mention (at Utah State, 2021-22)***

***Mountain West Player of the Week (at Utah State, Feb. 14, 2022; Dec. 18, 2023 at SDSU)***

***Two-time Conference USA Freshman of the Week (2019-20)***

**2022-23 Season**

Utilized redshirt season.

**At Utah State (2021-22)**

Was an All-Mountain West honorable selection after averaging 15.2 points and 7.9 rebounds per game... Shot 53.6 percent in her lone year at Utah State, which was third in the Mountain West... Finished fifth in the conference in scoring (15.2 ppg) and sixth in rebounding (7.9 rpg)... Averaged 20.4 points per game over her final 14 contests... Scored in double-digits in 15 of her final 16 games and in 19 of her 28 games on the year, including a season-best 30 points at Colorado State (Jan. 19)... Was the Mountain West Player of the Week award on Feb. 14... Had a team-high nine double-doubles.

**At UT-San Antonio (2019-21)**

Averaged 13.8 points and 6.9 rebounds across 29 games... Averaged 15.3 points and 10.0 rebounds in six games as a sophomore before missing the rest of the season due to injury... As a freshman, started 16 games while scoring 13.4 points per game... Was the Conference USA Freshman of the Week twice... Led the Roadrunners in field goal percentage both years.

**High School**

Attended Lone Star High School in Frisco, Texas where she teamed with former Aztec Mallory Adams for two seasons... As a senior, averaged 16.5 points and 7.0 rebounds while helping her team go 28-9 and 17-1 in league play... Earned All-State, All-Region, and All-District honors three times and scored over 1,000 points in her prep career... Played for Premier Basketball's "Team Lex," which won the 2017 Adidas National Championship and the 2018 Super 64 National Championship... Was in the National Honors Society and was an All-State Academic selection twice.



**San Diego St. Women's Basketball**  
**Individual Career Summaries**  
**All games**

**BARCELLO, Sarah**

SEASON	TEAM	GP-GS	MIN/AVG	Field Goals		3-Point		F-Throws		Rebounds				Other				Scoring		
				FG-FGA	FG%	3FG-3FGA	3FG%	FT-FTA	FT%	OFF	DEF	TOT	AVG	PF-FO	A	TO	BLK	STL	PTS	AVG
2018-19	Marist	33-19	685/20.8	68-175	.389	48-117	.410	9-16	.563	23	54	77	2.3	33-0	25	25	1	18	193	5.8
2019-20	Marist	24-21	511/21.3	58-132	.439	24-75	.320	12-23	.522	18	38	56	2.3	43-0	30	21	2	12	152	6.3
2020-21	Marist	17-17	501/29.4	81-194	.418	23-80	.288	29-43	.674	18	58	76	4.5	25-0	26	31	3	25	214	12.6
2022-23	SDSU	33-1	419/12.7	27-76	.355	19-59	.322	9-14	.643	23	50	73	2.2	29-0	18	13	7	16	82	2.5
2023-24	SDSU	18-18	568/31.5	49-107	.458	21-61	.344	21-25	.840	21	50	71	3.9	26-0	19	21	7	16	140	7.8
<b>TOTAL FOR SDSU</b>		<b>51-19</b>	<b>987/19.4</b>	<b>76-183</b>	<b>.415</b>	<b>40-120</b>	<b>.333</b>	<b>30-39</b>	<b>.769</b>	<b>44</b>	<b>100</b>	<b>144</b>	<b>2.8</b>	<b>55-0</b>	<b>37</b>	<b>34</b>	<b>14</b>	<b>32</b>	<b>222</b>	<b>4.4</b>
<b>TOTAL</b>		<b>125-76</b>	<b>2684/21.5</b>	<b>283-684</b>	<b>.414</b>	<b>135-392</b>	<b>.344</b>	<b>80-121</b>	<b>.661</b>	<b>103</b>	<b>250</b>	<b>353</b>	<b>2.8</b>	<b>156-0</b>	<b>118</b>	<b>111</b>	<b>20</b>	<b>87</b>	<b>781</b>	<b>6.2</b>

**Single Game Highs**

Statistic	Value	
Points	25	at Quinnipiac 01/03/21
Rebounds	8	vs Colorado St. 12/30/23
Assists	4	vs San Diego Christian 11/09/22
Steals	6	vs Siena 03/10/21
Blocks	3	at Nevada 02/09/23, vs UNLV 01/17/24
FG Made	10	at Quinnipiac 01/03/21
FG Attempts	18	vs Siena 03/10/21
3FG Made	4	vs Manhattan 02/08/20, at Boise St. 01/13/24
3FG Attempts	9	vs Green Bay 12/15/19
FT Made	7	at Seattle U 12/11/23
FT Attempts	8	at Seattle U 12/11/23

**CHEN, Ellie**

SEASON	TEAM	GP-GS	MIN/AVG	Field Goals		3-Point		F-Throws		Rebounds				Other				Scoring		
				FG-FGA	FG%	3FG-3FGA	3FG%	FT-FTA	FT%	OFF	DEF	TOT	AVG	PF-FO	A	TO	BLK	STL	PTS	AVG
2023-24	SDSU	8-0	26/3.3	0-1	.000	0-1	.000	0-0	.000	0	0	0	0.0	8-0	1	1	0	0	0	0.0
<b>TOTAL</b>		<b>8-0</b>	<b>26/3.3</b>	<b>0-1</b>	<b>.000</b>	<b>0-1</b>	<b>.000</b>	<b>0-0</b>	<b>.000</b>	<b>0</b>	<b>0</b>	<b>0</b>	<b>0.0</b>	<b>8-0</b>	<b>1</b>	<b>1</b>	<b>0</b>	<b>0</b>	<b>0</b>	<b>0.0</b>

**Single Game Highs**

Statistic	Value	
Assists	1	vs Penn 11/25/23
FG Attempts	1	at Portland 11/06/23
3FG Attempts	1	at Portland 11/06/23





**San Diego St. Women's Basketball**  
**Individual Career Summaries**  
**All games**

**DAVIS, Mia**

				Field Goals		3-Point		F-Throws		Rebounds								Scoring		
SEASON	TEAM	GP-GS	MIN/AVG	FG-FGA	FG%	3FG-3FGA	3FG%	FT-FTA	FT%	OFF	DEF	TOT	AVG	PF-FO	A	TO	BLK	STL	PTS	AVG
2023-24	SDSU	9-0	92/10.2	8-25	.320	5-16	.313	1-2	.500	1	12	13	1.4	8-0	4	6	0	1	22	2.4
<b>TOTAL</b>		<b>9-0</b>	<b>92/10.2</b>	<b>8-25</b>	<b>.320</b>	<b>5-16</b>	<b>.313</b>	<b>1-2</b>	<b>.500</b>	<b>1</b>	<b>12</b>	<b>13</b>	<b>1.4</b>	<b>8-0</b>	<b>4</b>	<b>6</b>	<b>0</b>	<b>1</b>	<b>22</b>	<b>2.4</b>

**Single Game Highs**

Statistic	Value	
Points	8	vs Fla. Atlantic 12/21/23
Rebounds	3	at Wyoming 01/10/24, vs UNLV 01/17/24
Assists	1	4 times
Steals	1	at Boise St. 01/13/24
FG Made	3	vs Fla. Atlantic 12/21/23
FG Attempts	8	at Wyoming 01/10/24
3FG Made	2	vs Fla. Atlantic 12/21/23
3FG Attempts	4	vs Fla. Atlantic 12/21/23, at Wyoming 01/10/24
FT Made	1	vs Fresno St. 01/07/24
FT Attempts	2	vs Fresno St. 01/07/24

**FISO, Meghan**

				Field Goals		3-Point		F-Throws		Rebounds								Scoring		
SEASON	TEAM	GP-GS	MIN/AVG	FG-FGA	FG%	3FG-3FGA	3FG%	FT-FTA	FT%	OFF	DEF	TOT	AVG	PF-FO	A	TO	BLK	STL	PTS	AVG
2020-21	Mich	7-0	19/2.8	0-6	.000	0-3	.000	0-0	.000	0	4	4	0.6	0-0	2	1	0	0	0	0.0
2021-22	SDSU	24-0	159/6.6	11-42	.262	4-14	.286	8-10	.800	7	9	16	0.7	9-0	9	11	0	3	34	1.4
2022-23	SDSU	8-0	121/15.1	19-45	.422	4-10	.400	2-5	.400	7	11	18	2.3	10-0	5	5	0	3	44	5.5
2023-24	SDSU	19-0	326/17.2	34-95	.358	13-37	.351	12-18	.667	5	43	48	2.5	33-1	11	20	4	8	93	4.9
<b>TOTAL FOR SDSU</b>		<b>51-0</b>	<b>606/11.9</b>	<b>64-182</b>	<b>.352</b>	<b>21-61</b>	<b>.344</b>	<b>22-33</b>	<b>.667</b>	<b>19</b>	<b>63</b>	<b>82</b>	<b>1.6</b>	<b>52-1</b>	<b>25</b>	<b>36</b>	<b>4</b>	<b>14</b>	<b>171</b>	<b>3.4</b>
<b>TOTAL</b>		<b>58-0</b>	<b>625/10.8</b>	<b>64-188</b>	<b>.340</b>	<b>21-64</b>	<b>.328</b>	<b>22-33</b>	<b>.667</b>	<b>19</b>	<b>67</b>	<b>86</b>	<b>1.5</b>	<b>52-1</b>	<b>27</b>	<b>37</b>	<b>4</b>	<b>14</b>	<b>171</b>	<b>2.9</b>

**Single Game Highs**

Statistic	Value	
Points	15	vs Penn 11/25/23
Rebounds	5	vs Seattle U 11/25/22, vs Westcliff 11/21/23, vs Fresno St. 01/07/24
Assists	3	vs Nevada 02/09/22
Steals	2	vs San Diego Christian 11/09/22, vs California Baptist 11/10/23, at Sacramento St. 11/18/23
Blocks	2	at Portland 11/06/23
FG Made	5	vs Westcliff 11/21/23, vs Penn 11/25/23, vs Fla. Atlantic 12/21/23
FG Attempts	13	at Boise St. 01/13/24
3FG Made	3	vs Penn 11/25/23, vs Fla. Atlantic 12/21/23
3FG Attempts	6	at Boise St. 01/13/24
FT Made	5	vs Nevada 02/09/22
FT Attempts	6	vs Nevada 02/09/22



**San Diego St. Women's Basketball**  
**Individual Career Summaries**  
**All games**

**GREEN, Jazlen**

				Field Goals		3-Point		F-Throws		Rebounds									Scoring	
SEASON	TEAM	GP-GS	MIN/AVG	FG-FGA	FG%	3FG-3FGA	3FG%	FT-FTA	FT%	OFF	DEF	TOT	AVG	PF-FO	A	TO	BLK	STL	PTS	AVG
2019-20	Cal	29-1	603/20.8	81-220	.368	48-130	.369	45-60	.750	28	40	68	2.3	62-2	36	38	10	29	255	8.8
2021-22	Cal	22-11	535/24.3	69-184	.375	49-137	.358	20-27	.741	21	24	45	2.0	34-0	31	27	2	14	207	9.4
<b>TOTAL FOR SDSU</b>		<b>0-0</b>	<b>0/0.0</b>	<b>0-0</b>	<b>.000</b>	<b>0-0</b>	<b>.000</b>	<b>0-0</b>	<b>.000</b>	<b>0</b>	<b>0</b>	<b>0</b>	<b>0.0</b>	<b>0-0</b>	<b>0</b>	<b>0</b>	<b>0</b>	<b>0</b>	<b>0</b>	<b>0.0</b>
<b>TOTAL</b>		<b>51-12</b>	<b>1137/22.3</b>	<b>150-404</b>	<b>.371</b>	<b>97-267</b>	<b>.363</b>	<b>65-87</b>	<b>.747</b>	<b>49</b>	<b>64</b>	<b>113</b>	<b>2.2</b>	<b>96-2</b>	<b>67</b>	<b>65</b>	<b>12</b>	<b>43</b>	<b>462</b>	<b>9.1</b>

**Single Game Highs**

Statistic	Value	
Points	20	vs Cal Poly 12/18/21, vs Cal State LA 02/16/22
Rebounds	8	at Utah 02/16/20
Assists	5	vs Cal State LA 02/16/22
Steals	4	vs Grand Canyon 12/29/19, vs Arizona St. 03/05/20
Blocks	3	at Washington St. 01/31/20
FG Made	7	vs Cal Poly 12/18/21, vs Cal State LA 02/16/22
FG Attempts	18	at Oregon St. 02/20/22
3FG Made	6	vs Cal State LA 02/16/22
3FG Attempts	12	at Oregon St. 02/20/22
FT Made	7	at Colorado 02/14/20
FT Attempts	10	at Arizona 03/01/20

**GRIZELJ, Natalija**

				Field Goals		3-Point		F-Throws		Rebounds									Scoring	
SEASON	TEAM	GP-GS	MIN/AVG	FG-FGA	FG%	3FG-3FGA	3FG%	FT-FTA	FT%	OFF	DEF	TOT	AVG	PF-FO	A	TO	BLK	STL	PTS	AVG
2022-23	SDSU	10-0	26/2.6	0-6	.000	0-6	.000	0-0	.000	0	2	2	0.2	0-0	0	3	0	0	0	0.0
2023-24	SDSU	7-0	22/3.1	1-7	.143	1-7	.143	0-0	.000	0	2	2	0.3	1-0	0	0	0	0	3	0.4
<b>TOTAL</b>		<b>17-0</b>	<b>48/2.8</b>	<b>1-13</b>	<b>.077</b>	<b>1-13</b>	<b>.077</b>	<b>0-0</b>	<b>.000</b>	<b>0</b>	<b>4</b>	<b>4</b>	<b>0.2</b>	<b>1-0</b>	<b>0</b>	<b>3</b>	<b>0</b>	<b>0</b>	<b>3</b>	<b>0.2</b>

**Single Game Highs**

Statistic	Value	
Points	3	vs Westcliff 11/21/23
Rebounds	2	vs San Diego Christian 11/09/22
FG Made	1	vs Westcliff 11/21/23
FG Attempts	2	at San Jose St. 02/11/23, vs Westcliff 11/21/23, at San Diego 12/07/23
3FG Made	1	vs Westcliff 11/21/23
3FG Attempts	2	at San Jose St. 02/11/23, vs Westcliff 11/21/23, at San Diego 12/07/23



**San Diego St. Women's Basketball**  
**Individual Career Summaries**  
**All games**

**HOUPT, Erin**

				Field Goals		3-Point		F-Throws		Rebounds				Scoring						
SEASON	TEAM	GP-GS	MIN/AVG	FG-FGA	FG%	3FG-3FGA	3FG%	FT-FTA	FT%	OFF	DEF	TOT	AVG	PF-FO	A	TO	BLK	STL	PTS	AVG
2021-22	Mercer	29-19	699/24.1	82-198	.414	60-148	.405	41-45	.911	12	31	43	1.5	33-0	25	16	0	13	265	9.1
2022-23	Mercer	28-28	1005/35.9	97-232	.418	67-160	.419	92-98	.939	7	69	76	2.7	40-1	53	51	1	24	353	12.6
<b>TOTAL FOR SDSU</b>		<b>0-0</b>	<b>0/0.0</b>	<b>0-0</b>	<b>.000</b>	<b>0-0</b>	<b>.000</b>	<b>0-0</b>	<b>.000</b>	<b>0</b>	<b>0</b>	<b>0</b>	<b>0.0</b>	<b>0-0</b>	<b>0</b>	<b>0</b>	<b>0</b>	<b>0</b>	<b>0</b>	<b>0.0</b>
<b>TOTAL</b>		<b>57-47</b>	<b>1705/29.9</b>	<b>179-430</b>	<b>.416</b>	<b>127-308</b>	<b>.412</b>	<b>133-143</b>	<b>.930</b>	<b>19</b>	<b>100</b>	<b>119</b>	<b>2.1</b>	<b>73-1</b>	<b>78</b>	<b>67</b>	<b>1</b>	<b>37</b>	<b>618</b>	<b>10.8</b>

**Single Game Highs**

Statistic	Value	
Points	31	vs Wofford 01/26/23
Rebounds	8	vs Samford 01/21/23
Assists	5	vs Anderson (SC) 01/01/23, at Chattanooga 01/14/23
Steals	3	at Troy 12/10/22, at Western Caro. 02/02/23
Blocks	1	vs Colorado St. 11/25/22
FG Made	9	vs Wofford 01/26/23, at Wofford 02/25/23
FG Attempts	19	vs Wofford 01/26/23
3FG Made	9	vs Wofford 01/26/23
3FG Attempts	18	vs Wofford 01/26/23
FT Made	13	at ETSU 01/12/23
FT Attempts	14	at ETSU 01/12/23

**JACKSON, Alyssa**

				Field Goals		3-Point		F-Throws		Rebounds				Scoring						
SEASON	TEAM	GP-GS	MIN/AVG	FG-FGA	FG%	3FG-3FGA	3FG%	FT-FTA	FT%	OFF	DEF	TOT	AVG	PF-FO	A	TO	BLK	STL	PTS	AVG
2023-24	SDSU	19-4	311/16.4	18-53	.340	7-18	.389	10-16	.625	10	27	37	1.9	19-0	14	12	3	9	53	2.8
<b>TOTAL</b>		<b>19-4</b>	<b>311/16.4</b>	<b>18-53</b>	<b>.340</b>	<b>7-18</b>	<b>.389</b>	<b>10-16</b>	<b>.625</b>	<b>10</b>	<b>27</b>	<b>37</b>	<b>1.9</b>	<b>19-0</b>	<b>14</b>	<b>12</b>	<b>3</b>	<b>9</b>	<b>53</b>	<b>2.8</b>

**Single Game Highs**

Statistic	Value	
Points	8	at San Diego 12/07/23
Rebounds	5	at Sacramento St. 11/18/23, at Boise St. 01/13/24
Assists	2	vs Colorado St. 12/30/23, at Boise St. 01/13/24
Steals	2	vs UC Davis 11/13/23
Blocks	1	at Portland 11/06/23, vs Penn 11/25/23, vs Cal State LA 12/04/23
FG Made	3	at San Diego 12/07/23
FG Attempts	8	at Sacramento St. 11/18/23
3FG Made	2	vs Fresno St. 01/07/24
3FG Attempts	2	6 times
FT Made	3	vs UC Davis 11/13/23, vs Cal State LA 12/04/23
FT Attempts	4	vs UC Davis 11/13/23, vs Cal State LA 12/04/23



**San Diego St. Women's Basketball**  
**Individual Career Summaries**  
**All games**

**LEWIS, Jada**

SEASON	TEAM	GP-GS	MIN/AVG	Field Goals		3-Point		F-Throws		Rebounds				Scoring						
				FG-FGA	FG%	3FG-3FGA	3FG%	FT-FTA	FT%	OFF	DEF	TOT	AVG	PF-FO	A	TO	BLK	STL	PTS	AVG
2019-20	PSU	14-0	112/8.0	14-36	.389	10-30	.333	0-0	.000	2	16	18	1.3	11-0	5	10	1	4	38	2.7
2020-21	PSU	24-19	576/24.0	80-193	.415	51-127	.402	13-14	.929	16	64	80	3.3	29-0	26	42	6	22	224	9.3
2021-22	PSU	29-29	794/27.4	106-286	.371	65-183	.355	13-14	.929	26	87	113	3.9	53-0	22	51	3	28	290	10.0
2022-23	PSU	31-31	959/30.9	128-330	.388	80-211	.379	17-20	.850	37	87	124	4.0	61-1	54	54	6	32	353	11.4
2023-24	SDSU	19-19	648/34.1	69-196	.352	37-135	.274	28-34	.824	8	54	62	3.3	29-0	34	23	7	14	203	10.7
<b>TOTAL FOR SDSU</b>		<b>19-19</b>	<b>648/34.1</b>	<b>69-196</b>	<b>.352</b>	<b>37-135</b>	<b>.274</b>	<b>28-34</b>	<b>.824</b>	<b>8</b>	<b>54</b>	<b>62</b>	<b>3.3</b>	<b>29-0</b>	<b>34</b>	<b>23</b>	<b>7</b>	<b>14</b>	<b>203</b>	<b>10.7</b>
<b>TOTAL</b>		<b>117-98</b>	<b>3090/26.4</b>	<b>397-1041</b>	<b>.381</b>	<b>243-686</b>	<b>.354</b>	<b>71-82</b>	<b>.866</b>	<b>89</b>	<b>308</b>	<b>397</b>	<b>3.4</b>	<b>183-1</b>	<b>141</b>	<b>180</b>	<b>23</b>	<b>100</b>	<b>1108</b>	<b>9.5</b>

**Single Game Highs**

Statistic	Value	
Points	25	vs UC Davis 11/13/23
Rebounds	11	vs Sacramento St. 01/15/22
Assists	5	vs Montana 02/23/23
Steals	3	6 times
Blocks	2	4 times
FG Made	8	8 times
FG Attempts	17	at Boise St. 11/20/22, vs UC Davis 11/13/23
3FG Made	7	vs Prairie View 11/20/21
3FG Attempts	13	vs Montana 02/23/23
FT Made	6	vs New Mexico St. 12/17/22
FT Attempts	7	vs New Mexico St. 12/17/22



**San Diego St. Women's Basketball  
Individual Career Summaries  
All games**

**PEPE, Khylee**

SEASON	TEAM	GP-GS	MIN/AVG	Field Goals		3-Point		F-Throws		Rebounds				Scoring						
				FG-FGA	FG%	3FG-3FGA	3FG%	FT-FTA	FT%	OFF	DEF	TOT	AVG	PF-FO	A	TO	BLK	STL	PTS	AVG
2021-22	SDSU	25-5	257/10.3	26-80	.325	1-2	.500	14-24	.583	47	25	72	2.9	46-1	5	18	3	18	67	2.7
2022-23	SDSU	32-0	420/13.1	33-102	.324	2-14	.143	27-40	.675	34	45	79	2.5	55-2	21	31	12	19	95	3.0
2023-24	SDSU	19-0	315/16.6	37-90	.411	5-20	.250	11-19	.579	19	40	59	3.1	41-1	16	28	9	24	90	4.7
<b>TOTAL</b>		<b>76-5</b>	<b>992/13.1</b>	<b>96-272</b>	<b>.353</b>	<b>8-36</b>	<b>.222</b>	<b>52-83</b>	<b>.627</b>	<b>100</b>	<b>110</b>	<b>210</b>	<b>2.8</b>	<b>142-4</b>	<b>42</b>	<b>77</b>	<b>24</b>	<b>61</b>	<b>252</b>	<b>3.3</b>

**Single Game Highs**

Statistic	Value	
Points	15	vs Antelope Valley 11/12/22
Rebounds	13	vs San Diego Christian 11/09/22
Assists	3	vs Antelope Valley 11/12/22, at Utah St. 12/31/22, vs Kennesaw St. 12/20/23
Steals	3	5 times
Blocks	2	at Cal St. Fullerton 11/16/21, vs San Jose St. 01/28/23, at San Diego 12/07/23
FG Made	5	vs Fresno St. 02/19/22, vs Antelope Valley 11/12/22
FG Attempts	11	vs Antelope Valley 11/12/22
3FG Made	2	at Wyoming 01/10/24
3FG Attempts	3	at Boise St. 01/13/24
FT Made	5	vs Antelope Valley 11/12/22, vs Miami (OH) 12/20/22
FT Attempts	7	vs Antelope Valley 11/12/22



**San Diego St. Women's Basketball  
Individual Career Summaries  
All games**

**PROHASKA, Abby**

SEASON	TEAM	GP-GS	MIN/AVG	Field Goals		3-Point		F-Throws		Rebounds				Scoring						
				FG-FGA	FG%	3FG-3FGA	3FG%	FT-FTA	FT%	OFF	DEF	TOT	AVG	PF-FO	A	TO	BLK	STL	PTS	AVG
2018-19	ND	38-3	547/14.4	18-49	.367	2-7	.286	20-26	.769	25	44	69	1.8	58-0	43	30	1	30	58	1.5
2020-21	ND	16-13	339/21.2	27-67	.403	0-9	.000	13-15	.867	18	36	54	3.4	26-0	27	20	3	12	67	4.2
2021-22	ND	20-0	241/12.1	29-57	.509	2-7	.286	12-14	.857	20	30	50	2.5	23-1	16	15	2	13	72	3.6
2022-23	SDSU	34-16	786/23.1	98-235	.417	9-48	.188	49-56	.875	37	75	112	3.3	67-1	59	69	4	50	254	7.5
2023-24	SDSU	16-16	487/30.4	61-160	.381	10-29	.345	50-56	.893	16	86	102	6.4	37-0	45	45	3	19	182	11.4
<b>TOTAL FOR SDSU</b>		<b>50-32</b>	<b>1273/25.5</b>	<b>159-395</b>	<b>.403</b>	<b>19-77</b>	<b>.247</b>	<b>99-112</b>	<b>.884</b>	<b>53</b>	<b>161</b>	<b>214</b>	<b>4.3</b>	<b>104-1</b>	<b>104</b>	<b>114</b>	<b>7</b>	<b>69</b>	<b>436</b>	<b>8.7</b>
<b>TOTAL</b>		<b>124-48</b>	<b>2400/19.4</b>	<b>233-568</b>	<b>.410</b>	<b>23-100</b>	<b>.230</b>	<b>144-167</b>	<b>.862</b>	<b>116</b>	<b>271</b>	<b>387</b>	<b>3.1</b>	<b>211-2</b>	<b>190</b>	<b>179</b>	<b>13</b>	<b>124</b>	<b>633</b>	<b>5.1</b>

**Single Game Highs**

Statistic	Value	
Points	23	at UC San Diego 12/01/22
Rebounds	14	vs Fla. Atlantic 12/21/23
Assists	7	vs Wake Forest 01/14/21, at Utah St. 12/31/22
Steals	5	at Utah St. 12/31/22, at San Diego 12/07/23
Blocks	2	at UC San Diego 12/01/22, vs Westcliff 11/21/23
FG Made	9	at UC San Diego 12/01/22, vs Colorado St. 12/30/23
FG Attempts	21	vs Colorado St. 12/30/23
3FG Made	2	4 times
3FG Attempts	7	at Colorado St. 01/16/23
FT Made	12	vs Antelope Valley 11/12/22
FT Attempts	12	vs Antelope Valley 11/12/22



**San Diego St. Women's Basketball**  
**Individual Career Summaries**  
**All games**

**QUEZADA, Adryana**

SEASON	TEAM	GP-GS	MIN/AVG	Field Goals		3-Point		F-Throws		Rebounds				Scoring						
				FG-FGA	FG%	3FG-3FGA	3FG%	FT-FTA	FT%	OFF	DEF	TOT	AVG	PF-FO	A	TO	BLK	STL	PTS	AVG
2019-20	UTSA	23-16	651/28.3	126-257	.490	3-18	.167	53-79	.671	60	81	141	6.1	33-0	24	55	10	17	308	13.4
2020-21	UTSA	6-4	165/27.6	40-77	.519	0-0	.000	12-15	.800	24	36	60	10.0	9-0	3	13	1	9	92	15.3
2021-22	USU	28-22	825/29.5	180-336	.536	8-19	.421	57-81	.704	85	135	220	7.9	53-1	50	56	15	32	425	15.2
2023-24	SDSU	19-19	563/29.6	115-209	.550	3-15	.200	46-59	.780	45	77	122	6.4	24-0	40	33	7	17	279	14.7
<b>TOTAL FOR SDSU</b>		<b>19-19</b>	<b>563/29.6</b>	<b>115-209</b>	<b>.550</b>	<b>3-15</b>	<b>.200</b>	<b>46-59</b>	<b>.780</b>	<b>45</b>	<b>77</b>	<b>122</b>	<b>6.4</b>	<b>24-0</b>	<b>40</b>	<b>33</b>	<b>7</b>	<b>17</b>	<b>279</b>	<b>14.7</b>
<b>TOTAL</b>		<b>76-61</b>	<b>2205/29.0</b>	<b>461-879</b>	<b>.524</b>	<b>14-52</b>	<b>.269</b>	<b>168-234</b>	<b>.718</b>	<b>214</b>	<b>329</b>	<b>543</b>	<b>7.1</b>	<b>119-1</b>	<b>117</b>	<b>157</b>	<b>33</b>	<b>75</b>	<b>1104</b>	<b>14.5</b>

**Single Game Highs**

Statistic	Value	
Points	32	vs Texas Wesleyan 12/20/19
Rebounds	17	vs Southwest (NM) 11/18/19
Assists	5	4 times
Steals	6	vs Boise St. 02/12/22
Blocks	2	6 times
FG Made	15	vs Texas Wesleyan 12/20/19
FG Attempts	23	at Colorado St. 02/09/22
3FG Made	1	14 times
3FG Attempts	4	at Western Ky. 02/15/20
FT Made	8	vs Colorado St. 01/19/22, vs Boise St. 02/12/22
FT Attempts	11	vs Boise St. 02/12/22

**TRAHAN, Emaya**

SEASON	TEAM	GP-GS	MIN/AVG	Field Goals		3-Point		F-Throws		Rebounds				Scoring						
				FG-FGA	FG%	3FG-3FGA	3FG%	FT-FTA	FT%	OFF	DEF	TOT	AVG	PF-FO	A	TO	BLK	STL	PTS	AVG
2023-24	SDSU	2-0	3/1.6	1-2	.500	0-0	.000	0-0	.000	0	0	0	0.0	0-0	0	0	0	0	2	1.0
<b>TOTAL</b>		<b>2-0</b>	<b>3/1.6</b>	<b>1-2</b>	<b>.500</b>	<b>0-0</b>	<b>.000</b>	<b>0-0</b>	<b>.000</b>	<b>0</b>	<b>0</b>	<b>0</b>	<b>0.0</b>	<b>0-0</b>	<b>0</b>	<b>0</b>	<b>0</b>	<b>0</b>	<b>2</b>	<b>1.0</b>

**Single Game Highs**

Statistic	Value	
Points	2	vs Fla. Atlantic 12/21/23
FG Made	1	vs Fla. Atlantic 12/21/23
FG Attempts	1	vs Penn 11/25/23, vs Fla. Atlantic 12/21/23



**San Diego St. Women's Basketball**  
**Individual Career Summaries**  
**All games**

**VILLALOBOS, Kim**

SEASON	TEAM	GP-GS	MIN/AVG	Field Goals		3-Point		F-Throws		Rebounds				Other				Scoring		
				FG-FGA	FG%	3FG-3FGA	3FG%	FT-FTA	FT%	OFF	DEF	TOT	AVG	PF-FO	A	TO	BLK	STL	PTS	AVG
2020-21	SDSU	22-8	417/19.0	52-148	.351	1-5	.200	41-71	.577	44	52	96	4.4	35-1	22	37	9	15	146	6.6
2021-22	SDSU	28-6	492/17.6	79-162	.488	0-0	.000	30-56	.536	59	98	157	5.6	59-2	18	35	13	37	188	6.7
2022-23	SDSU	34-34	761/22.4	120-243	.494	0-1	.000	50-84	.595	61	119	180	5.3	92-3	47	51	22	44	290	8.5
2023-24	SDSU	19-19	538/28.3	77-190	.405	0-3	.000	53-74	.716	28	92	120	6.3	48-2	51	32	21	34	207	10.9
<b>TOTAL</b>		<b>103-67</b>	<b>2208/21.4</b>	<b>328-743</b>	<b>.441</b>	<b>1-9</b>	<b>.111</b>	<b>174-285</b>	<b>.611</b>	<b>192</b>	<b>361</b>	<b>553</b>	<b>5.4</b>	<b>234-8</b>	<b>138</b>	<b>155</b>	<b>65</b>	<b>130</b>	<b>831</b>	<b>8.1</b>

**Single Game Highs**

Statistic	Value	
Points	22	at California Baptist 12/08/21
Rebounds	14	at Air Force 01/03/24
Assists	8	vs Fla. Atlantic 12/21/23
Steals	6	vs Westcliff 11/21/23
Blocks	4	vs UNLV 01/17/24
FG Made	9	at California Baptist 12/08/21
FG Attempts	17	vs UNLV 01/17/24
3FG Made	1	at Colorado St. 12/08/20
3FG Attempts	2	at Colorado St. 12/10/20
FT Made	8	vs Fresno St. 01/07/24
FT Attempts	14	vs Fresno St. 01/07/24



2023-24 BROADCAST ROSTER



**KHYLEE PEPE**  
Jr. | 5-11 | F  
Long Beach, Calif.  
Bishop Montgomery HS

0

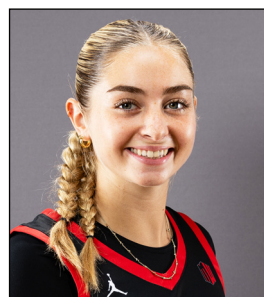

**ERIN HOUPT**  
Jr. | 5-6 | G  
Danville, Ill.  
Mercer/Danville HS

1



**ELLIE CHEN**  
Fr. | 5-5 | G  
South Pasadena, Calif.  
La Salle College Prep

2



**ALYSSA JACKSON**  
Fr. | 5-11 | G  
Fairfield, Calif.  
Vanden HS

3

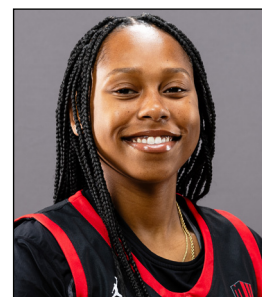

**EMAYA TRAHAN**  
Sr. | 5-6 | F  
Los Angeles, Calif.  
Bishop Montgomery HS

4



**TRINITY ZAMORA**  
Fr. | 6-0 | G  
Oakland, Calif.  
Piedmont HS

5



**MIA DAVIS**  
Fr. | 6-0 | G  
Phoenix, Ariz.  
Dream City Christian

10

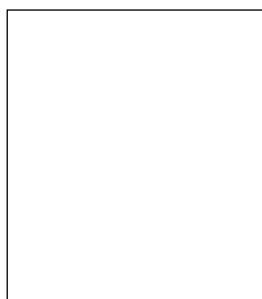

**JAZLEN GREEN**  
Sr. | 5-11 | G  
Upland, Calif.  
California/Upland HS

10



**MEGHAN FISO**  
Sr. | 5-10 | G  
Seattle, Wash.  
Michigan/Garfield HS

13



**JADA LEWIS**  
Sr. | 5-9 | G  
Rocklin, Calif.  
Portland State/Whitney HS

15



**SARAH BARCELLO**  
Sr. | 5-11 | G  
Phoenix, Ariz.  
Marist/Seton Catholic Prep

20



**NATALIA GRIZELJ**  
So. | 5-9 | G  
Sunnyvale, Calif.  
Saint Francis HS

22



**KIM VILLALOBOS**  
Sr. | 6-0 | F  
Los Angeles, Calif.  
Chaminade HS

23



**ABBY PROHASKA**  
Sr. | 5-9 | G  
Liberty Township, Ohio  
Lakota West HS

24



**ADRYANA QUEZADA**  
Sr. | 5-10 | F  
Frisco, Texas  
Utah State/Lone Star HS

32



**STACIE TERRY-HUTSON**  
Head Coach  
11th Season  
UT Arlington (1998)

HC



**KELLIE LEWIS**  
Associate Head Coach  
Third Season  
Boise State (1998)

AC



**GREGG GOTTLIEB**  
Assistant Coach  
First Season  
UCLA (1995)

AC



**JON SILVER**  
Assistant Coach  
Third Season as AC (8th overall)  
UCLA (2009), LSU (2017)

AC