



# SAN DIEGO STATE WOMEN'S BASKETBALL

## 2021-22 GAME NOTES

Ben Pearson, Assistant Media Relations Director • E-mail: ben.pearson@sdsu.edu • Office: 619-594-5547

### 2021-22 SCHEDULE

Date	Opponent	Time/Result
Nov. 1	<b>Biola (Exhibition)</b>	W, 79-52
Nov. 9	<b>Cal State Los Angeles</b>	W, 72-57
Nov. 14	at UC Irvine	W, 66-60
Nov. 16	at Cal State Fullerton	L, 56-60
Nov. 20	<b>Georgia Southern</b>	W, 65-57
Nov. 22	<b>UAB</b>	W, 55-51
Nov. 26	vs. (RV) Ole Miss (at Cal)	L, 48-62
Nov. 27	vs. Furman (at Cal)	L, 62-71
Dec. 1	<b>San Diego</b>	L, 51-63
Dec. 8	at California Baptist	W, 78-77
Dec. 17	<b>UC San Diego</b>	W, 65-57
Dec. 21	<b>No. 24/24 Ohio State</b>	L, 54-66
Dec. 28	<b>Wyoming*</b>	L, 54-62
Dec. 31	at Fresno State*	L, 67-73
Jan. 3	<b>Colorado State*</b>	W, 73-63
Jan. 9	at New Mexico*	L, 72-75
Jan. 13	<b>Utah State*</b>	W, 66-45
Jan. 15	<b>Boise State*</b>	W, 80-63
Jan. 19	at Nevada*	L, 46-58
Jan. 27	<b>Air Force*</b>	L, 46-59
Jan. 29	<b>New Mexico*</b>	L, 58-67
Feb. 2	at Utah State*	W, 68-67
Feb. 5	at Boise State*	12 p.m.
Feb. 9	<b>Nevada</b>	11 a.m.
Feb. 12	at UNLV*	2 p.m.
Feb. 16	<b>San Jose State*</b>	6 p.m.
Feb. 19	<b>Fresno State*</b>	1 p.m.
Feb. 24	at Colorado State*	6 p.m.
Feb. 26	at Wyoming*	2 p.m.
March 2	at Air Force*	6:30 p.m.
March 6-9	MW Championships (Las Vegas)	TBA

\* Mountain West game

Home games in **Bold**

All home games at Steve Fisher Court at Viejas Arena

All times local to site.

Game 22 | at Boise State (Feb. 5, 11 a.m. PT/ 623 p.m. MT) Boise, Idaho, ExtraMile Arena

LIVE MEDIA: Mountain West Network | Live Stats



### SAN DIEGO STATE

2021-22 Record: 10-11, 4-6 MW  
Head Coach: Stacie Terry-Hutson  
Ninth Year at San Diego State



### BOISE STATE

2021-22 Record: 7-14, 3-7 MW  
Head Coach: Gordy Presnell  
17th Year at Utah State

### TEAM LEADERS

Scoring	Sophia Ramos - 14.9
Rebounding	Mallory Adams - 6.3
Assists	Asia Avinger - 3.9

### TEAM LEADERS

Scoring	Dominique Leonidas - 11.
Rebounding	Abby Muse - 7.7
Assists	Mary Kay Naro - 3.6

- The Aztecs (10-11, 4-6) play at Boise State (7-14, 3-7) Saturday at 11 a.m. PT (12 p.m. MT).
- SDSU beat the Broncos 80-63 in San Diego on Jan. 15.
- Asia Avinger had 30 points against the Broncos, shooting 10-for-12 from the floor and 9-for-10 from the line. This was the first time in the Mountain West era (1999-2022) SDSU had a freshman score 30 or more points.
- Mallory Adams had a career-high 25 points and made seven three-pointers, tied for the second most in a game in SDSU history.
- This was just the fourth time in the Mountain West era that SDSU had two players score 25 or more points in a game.
- The Aztecs won at Utah State 68-67 Wednesday behind a last second fast break lay-in from Mercedes Staples. The game featured six lead changes in the final minute of the game.
- Sophia Ramos (San Antonio, Texas) scored 27 points for the second straight game making her the first Aztec in the Mountain West era to score 25 points or more in back-to-back games.
- Ramos surpassed 1,400 points for her career on Wednesday, the eighth Aztec to reach that mark. She is one of four active four-year players with career totals of at least 1,400 points, 500 rebounds, 350 assists and 150 steals (Northwestern's Veronica Burton, Ohio's Erica Johnson & Florida's Kiara Smith). She is currently in the top 10 in program history in seven statistical categories, including assists (6th), three-point percentage (6th), made threes (6th), made free throws (7th) and points (8th).
- Ramos is second in the conference in steals per game (2.1) and made threes per game (2.14) and is in the top 100 nationally in seven statistical categories.
- Mallory Adams (Frisco, Texas) is averaging (13.7) and rebounding (8.1) in conference games. She is making 2.9 three-pointers per game in MW play, the most in the Mountain West.
- Adams reached the 800 point and 500 rebound plateau at Utah State on Wednesday.
- Asia Avinger (Cerritos, Calif.) leads all Mountain West freshmen in scoring and assists.
- Kim Villalobos (Van Nuys, Calif.) is averaging 7.2 rebounds in conference play and her 3.1 offensive rebounds per game is third in the conference.
- SDSU has three active players in the top 10 all-time in career three-point percentage. Mercedes Staples (Centerville, Utah) is fourth at 37.5 percent (54-144), Sophia Ramos is sixth (35.9%, 142-393) and Isabela Hernandez is ninth (35.4%, 56-158).
- The Aztecs are second in the MW in opponent field goal percentage (.380) and opponent three-point percentage (.301) and third in rebounds per game (39.1).

### SAN DIEGO STATE AZTECS 2021-22 ROSTER

No.	Name	Pos.	Ht.	Yr.	PPG	RPG	APG	Individual Player Notes
0	Khylee-Jade Pepe	F	5-11	Fr.	1.7	2.3	0.1	Had career-high 8 points vs. USU (1-13)... Ranked No. 83 recruit in the country by espnW.
1	Asia Avinger	G	5-7	RS-Fr.	11.8	4.6	3.9	Two-time MWFOTW winner... 1st Aztec frosh to ever score 30 pts (BSU, 1-15)... 2x MW Preseason FOTY.
2	Sophia Ramos	G	5-9	Sr.	14.9	5.3	3.1	Scored 27 pts in each of last 2 games... Has over 1,400 points, 500 rebs, 350 assists & 100 steals in career.
3	Mallory Adams	G/F	6-0	Jr.	10.6	6.3	0.6	Career-high 25 points with 7 3's vs. BSU (1-15)... Just surpassed career totals of 800 points & 500 rebounds
4	Bailee Chynoweth	G	5-11	So.	0.7	0.0	0.0	Season-high 17 minutes at Nev. (1-19)... Hit five 3's vs UCI (12-19-20)... Walk-on from Austin, Texas.
10	Isabela Hernandez	G/F	6-2	Jr.	2.5	1.4	0.4	9th-best career 3-pt% in SDSU history (.354)... Shot 43.1% from 3 in 2019-20, 2nd best in SDSU history.
11	Kamaria Gipson	C	6-3	So.	3.0	3.7	0.2	Leads team in blocks... Had career-high 12 points on 5-5 shooting at UCI (11-14-21).
12	Mercedes Staples	G	5-10	Sr.	9.7	4.0	1.6	Hit GW shot at USU... Shooting 39.5% from 3 as an Aztec (4th best in SDSU history)... Minnesota transfer.
13	Meghan Fiso	G	5-10	So.	1.1	0.6	0.3	Tied career-high w/ 7 points vs. USU (1-13)... Michigan transfer (7 games last yr)... Top 40 recruit in 2020.
15	Jayden Perez	G	5-8	Jr.	0.0	0.5	0.0	Missed last year due to injury... Appeared in 12 games off the bench in 2019-20.
21	Alex Crain	G	5-9	Sr.	1.7	1.2	1.0	Season-high 7 points vs. UAB... Graduated from TCU in two years political science degree... Home schooled.
22	Flo Vinerte	F	6-2	So.	0.8	1.8	0.0	Out with hand injury... From Riga, Latvia... Shot 51% from the floor last year.
23	Kim Villalobos	G/F	6-0	So.	6.3	5.4	0.7	Had 1st career double-double at UNM... Leads team in FG%... MW All-Freshman Team selection last year.
24	Kiara Edwards	F	6-1	Sr.	2.0	1.2	0.1	Had 7 points at CBU (12-8)... Started 11 games last year... Fifth year with program.

Head Coach: Stacie Terry-Hutson (UT Arlington, 1998) | Ninth Season at SDSU

Assistant Coaches: Jason Glover (Grand Canyon, 1985), Kellie Lewis (Boise State, 1998), Jon Silver (UCLA, 2009; LSU 2017)

Director of Player Personnel: Mel Boscarino (Dominican University of California, 2016; San Francisco, 2018)

Operations Assistant: Jordan Mottershaw (Western Oregon, 2017; Cal State San Bernardino, 2019)

## 2021-22 ROSTER

### PERSONNEL SUMMARY

#### Returning Starters (4):

Kamaria Gipson, So., C (4.0 ppg, 5.3 rpg, 48% FGs)  
 Isabela Hernandez, Jr., G/F (3.8 ppg, 2.4 rpg, 35% 3-pt FGs)  
 Sophia Ramos\*, Sr., G, (15.7 ppg, 4.8 rpg, 3.5 apg)  
 Mercedes Staples, Sr., G (11.5 ppg, 6/4 rpg, 2.0 apg)  
*\*Limited to 13 games in 2020-21*

#### Starters Lost (1):

Tea Adams, G (10.7 ppg, 3.4 apg)

#### Other Players Lost (2):

Ivanna Murillo, F (9 games)  
 Talia Sireni, G (13 games)

#### Other Letterwinners Returning (5):

Mallory Adams, G/F (15 games, 6 starts, 7.6 ppg, 3.2 rpg)  
 Alex Crain, G (12 starts, 4.0 ppg)  
 Kiara Edwards, F (21 games, 3.0 ppg, 12.0 mpg)  
 Kim Villalobos, G/F (8 starts, MW All-Freshman Team)  
 Flo Vinerte, F (22 games, 3.1 ppg, 2.8 rpg) 10.2 mpg

#### Other Players Returning (2):

Asia Avinger, G (2020 MW Preseason Freshman of the Year)  
 Bailee Chynoweth, G (10 games, 1 start)

#### Newcomers (2):

Meghan Fiso, G (Garfield HS, Michigan)  
 Khylee-Jade Pepe, G/F (Bishop Montgomery HS)

### ROSTER BREAKDOWN

#### By Class

**Seniors (4):** Crain, Edwards, Ramos, Staples; **Juniors (3):** Adams, Hernandez, Perez; **Sophomores (5):** Chynoweth, Fiso, Gipson, Villalobos, Vinerte; **Freshmen (2):** Avinger, Pepe

#### By State (5)/Country (1)

**Arizona (1):** Edwards; **California (3):** Avinger, Pepe, Villalobos; **New Mexico (1):** Perez; **Texas (5):** M. Adams, Chynoweth, Crain, Gipson, Ramos; **Washington (2):** Fiso, Hernandez; **Latvia (1):** Vinerte

#### By Position

**Centers (1):** Gipson; **Forwards (5):** M. Adams, Edwards, Pepe, Villalobos, Vinerte; **Guards (8):** Avinger, Chynoweth, Crain, Fiso, Hernandez, Perez, Ramos, Staples

#### By Height

**6-3 (1):** Gipson; **6-2 (2):** Hernandez, Vinerte; **6-1 (1):** Edwards; **6-0 (2):** M. Adams, Villalobos; **5-11 (2):** Chynoweth, Pepe; **5-10 (2):** Fiso, Staples; **5-9 (2):** Crain Ramos; **5-8 (1):** Perez; **5-7 (1):** Avinger

### 2021-22 NUMERICAL ROSTER

No.	Name	Pos.	Ht.	Yr.	Hometown (Previous School/High School)
0	Khylee-Jade Pepe	F	5-11	Fr	Long Beach, Calif. (Bishop Montgomery HS)
1	Asia Avinger	G	5-7	Fr.*	Cerritos, Calif. (Rosary HS)
2	Sophia Ramos	G	5-9	Sr.	San Antonio, Texas (Incarnate Word HS)
3	Mallory Adams	G/F	6-0	Jr.*	Frisco, Texas (Lone Star HS)
4	Bailee Chynoweth	G	5-11	So.	Austin, Texas (Westlake HS)
10	Isabela Hernandez	G/F	6-2	Jr.	Bellingham, Wash. (Lynden Christian HS)
11	Kamaria Gipson	C	6-3	So.	Beeville, Texas (A.C. Jones HS)
12	Mercedes Staples	G	5-10	Sr.	Centerville, Utah (Minnesota/Viewmont HS)
13	Meghan Fiso	G	5-10	So.	Seattle, Wash. (Michigan/Garfield HS)
15	Jayden Perez	G	5-8	Jr.*	Las Cruces, N.M. (Onate HS)
21	Alex Crain	G	5-9	Sr.	McKinney, Texas (TCU/Dallas Thunder)
22	Flo Vinerte	F	6-2	So.	Riga, Latvia (New Hope Academy (Md.))
23	Kim Villalobos	G/F	6-0	So.	Van Nuys, Calif. (Chaminade HS)
24	Kiara Edwards	F	6-1	Sr.*	Surprise, Ariz. (Valley Vista HS)

### 2021-22 ALPHABETICAL ROSTER

No.	Name	Pos.	Ht.	Yr.	Hometown (Previous School/High School)
3	Mallory Adams	G/F	6-0	Jr.*	Frisco, Texas (Lone Star HS)
1	Asia Avinger	G	5-7	Fr.*	Cerritos, Calif. (Rosary HS)
4	Bailee Chynoweth	G	5-11	So.	Austin, Texas (Westlake HS)
21	Alex Crain	G	5-9	Sr.	McKinney, Texas (TCU/Dallas Thunder)
24	Kiara Edwards	F	6-1	Sr.*	Surprise, Ariz. (Valley Vista HS)
13	Meghan Fiso	G	5-10	So.	Seattle, Wash. (Michigan/Garfield HS)
11	Kamaria Gipson	C	6-3	So.	Beeville, Texas (A.C. Jones HS)
10	Isabela Hernandez	G/F	6-2	Jr.	Bellingham, Wash. (Lynden Christian HS)
0	Khylee-Jade Pepe	F	5-11	Fr	Long Beach, Calif. (Bishop Montgomery HS)
15	Jayden Perez	G	5-8	Jr.*	Las Cruces, N.M. (Onate HS)
2	Sophia Ramos	G	5-9	Sr.	San Antonio, Texas (Incarnate Word HS)
12	Mercedes Staples	G	5-10	Sr.	Centerville, Utah (Minnesota/Viewmont HS)
23	Kim Villalobos	G/F	6-0	So.	Van Nuys, Calif. (Chaminade HS)
22	Flo Vinerte	F	6-2	So.	Riga, Latvia (New Hope Academy (Md.))

\* Utilized redshirt season

Head Coach: Stacie Terry-Hutson (UT Arlington, 1998), Ninth season at SDSU

Assistant Coach: Jason Glover (Grand Canyon, 1985), First season at SDSU

Assistant Coach: Kellie Lewis (Boise State, 1998), First season at SDSU

Assistant Coach: Jon Silver (UCLA, 2009; LSU 2017), Sixth season at SDSU

Director of Player Development: Mel Boscarino (Dominican University (CA), 2016; San Francisco, 2018), First season at SDSU

Operations Assistant: Jordan Mottershaw (Western Oregon, 2017; Cal State San Bernardino, 2019), Third season at SDSU

### PRONUNCIATION GUIDE

Asia Avinger	AV-in-JER	Khylee-Jade Pepe	ky-LEE Jade pep-A
Bailee Chynoweth	CHIN-uh-WITH	Jayden Perez	PEH-rehz
Kiara Edwards	key-ARR-uh	Kim Villalobos	VILL-uh-lobos
Meghan Fiso	fee-ZO	Flo Vinerte	vin-AIR-tay
Kamaria Gipson	cuh-MARE-uh		

## SAN DIEGO STATE QUICK FACTS

### GENERAL INFORMATION

Location: San Diego, Calif., 92182  
 Founded: 1897  
 Enrollment: 33,870  
 Nickname: Aztecs  
 School Colors: Scarlet and Black  
 Affiliation: NCAA Division I  
 Conference: Mountain West  
 Home Arena (Capacity):  
 Steve Fisher Court at Viejas Arena (12,414)  
 President: Dr. Adela de la Torre  
 Director of Athletics: John David Wicker

### AZTEC BASKETBALL FACTS

First Year of Basketball: 1976-77  
 All-Time Record: 672-627 (.527) / 44 seasons  
 Postseason Appearances/NCAA Appearances: 12/9  
 Last Postseason Appearance: 2013  
 Lost to BYU (69-58) in WNIT Second Round

### SDSU TEAM INFORMATION

2020-21 Record: 7-17 (.292)  
 2020-21 MW Record/Finish: 5-12/t-8th  
 2021 MW Tournament Record: 0-1  
 2021 Final NCAA NET: 226  
 Letterwinners Returning/Lost: 9/2  
 Starters Returning/Lost: 4/1  
 Newcomers: 2 (1 freshman & 1 transfer)

### AZTEC BASKETBALL STAFF

Head Coach: Stacie Terry- Hutson  
 Alma Mater: UT Arlington, 1998  
 Career Record/Years: 95-145/Ninth Year  
 Basketball Office Phone: 619-594-4095  
 Assistant Coaches:  
 Jason Glover  
 First season at SDSU  
 Alma Mater: Grand Canyon, 1985  
 Kellie Lewis  
 First season at SDSU  
 Alma Mater: Boise State, 1998  
 Jon Silver  
 Sixth season at SDSU  
 Alma Mater: UCLA, 2009; LSU 2017  
 Player Development Coordinator: Mel Boscarino  
 First season at SDSU  
 Alma Mater: Dominican University (CA) 2016; San Francisco 2018  
 Operations Assistant: Jordan Mottershaw  
 Third season at SDSU  
 Alma Mater: Western Oregon, 2017; CS San Bernardino, 2019  
 Athletic Trainer: Queenie Soriano  
 Academic Advisor: Dr. Bre White  
 Strength and Conditioning: Justin Landry

### SDSU MEDIA RELATIONS

Women's Basketball SID: Ben Pearson  
 E-mail: ben.pearson@sdsu.edu  
 Office Phone: 619-594-5547

## Sophia Ramos Enters Senior Year with Sights Set on SDSU Record Books

- Barring injury, senior guard Sophia Ramos (San Antonio, Texas) could finish her career in the top five all-time in points and assists and become the only Aztec ever with 1,500 points, 400 assists and 500 rebounds in a career. She is also one of the best free-throw and three-point shooters in program history.
- Sophia Ramos (San Antonio, Texas) is one of four active four-year players with career totals of at least 1,400 points, 500 rebounds, 350 assists and 150 steals (Northwestern's Veronica Burton, Ohio's Erica Johnson & Florida's Kiara Smith)
- Ramos is in the top 10 all-time in seven categories: 3-point field goal percentage, 3-point field goal attempts, 3-point field goals made, 3-point field goal attempts, assists, field goal attempts, made free throws and points.
- Career records aren't kept for free throw percentage, but she has two of the top ten single-season marks for free throw percentage. She was 85 percent from the line in 2019-20 and 83.1 percent last year.
- Ramos is the 13th Aztec to reach 1,000 points in three seasons or less and the 10th to do it in 70 or fewer games.

### Sophia Ramos Climbing the Charts (Career Stats)

Stat	SDSU Rank	Total	Next Up
3-Pt FG%	6th	.359	Geena Gomez (2016-18), .361
3-Pt FGs	6th	141	Lexy Thorderson (2015-18), 152
3-Pt FG Att.	6th	393	Jené Morris (2008-10), 446
Assists	6th	374	Crystal Lee (1989-90), 413
Made FTs	7th	268	Michelle Suman (1992-95), 293
Points	8th	1,405	Chana Perry (1988-89), 1,445
FG Attempts	9th	1,205	Quenese Davis (2007-10), 1,215

### Asia Avinger Named Mountain West Preseason Freshman of the Year

- Redshirt freshman point guard Asia Avinger (Cerritos, Calif.) was named the Mountain West Preseason Freshman of the Year by select media and the league's coaches.
- Avinger won the award prior to last year as well but then suffered a season-ending injury.
- She is the first player to ever win the Mountain West Preseason Freshman of the Year twice.
- Avinger is the highest ranked recruit under head coach Stacie Terry-Hutson. She was one of the nation's best prep combo guards in 2020 earning a ranking of No. 56 in the nation according to espnW.
- Following her senior year, she was named the Orange County Register's Female Athlete of the Year and to the MaxPreps All-California First Team. She was also named the Trinity League MVP and the OC Player of the Year.
- As a senior she averaged 13.8 points, 6.3 rebounds and 4.0 assists and helped lead Rosary High School to the 2020 CIF Southern California DI Regional championship before the tournament was suspended due to COVID-19. Rosary HS won the 2019 State Championship and Avinger took home tournament MVP honors after scoring 24 points in the championship game.
- Avinger's twin brother Noah is on the Aztec football team and became the first freshman cornerback to start a game since 2009. Her older brother Lucky is also on the team.

## SAN DIEGO STATE STREAKS

### Most Consecutive Starts\*

	Consecutive	Total
Sophia Ramos	28	95
Mallory Adams	21	65
Asia Avinger	21	21
Mercedes Staples	3	42
Kamaria Gipson	1	26
Kim Villalobos	0	14
Isabela Hernandez	0	14
Kiara Edwards	0	12
Alex Crain	0	12
Flo Vinerte	0	1
Bailee Chynoweth	0	1

### Most Consecutive Games\*

	Consecutive	Total
Isabela Hernandez	76	76
Kamaria Gipson	43	43
Sophia Ramos	29	97
Mallory Adams	21	74
Asia Avinger	21	21
Khylee-Jade Pepe	7	15
Mercedes Staples	3	42
Alex Crain	3	34
Meghan Fiso	3	15
Kiara Edwards	2	68
Bailee Chynoweth	1	17
Kim Villalobos	0	42
Flo Vinerte	0	34
Jayden Perez	0	29

### Most Consecutive Games With A Point^

	Consecutive	Total
Mercedes Staples	42	42
Mallory Adams	32	73
Sophia Ramos	28	96
Asia Avinger	21	21
Kim Villalobos	9	37
Kamaria Gipson	1	33
Khylee-Jade Pepe	1	9
Isabela Hernandez	0	47
Kiara Edwards	0	33
Alex Crain	0	22
Flo Vinerte	0	18
Jayden Perez	0	8
Bailee Chynoweth	0	5
Meghan Fiso	0	3

\*SDSU totals only

^must have played in the game

## BOISE STATE ALL-TIME SERIES

### Boise State leads 11-10

Record at SDSU.....	7-4
Record at Boise State.....	3-7
Record at Neutral.....	0-0
Most Points SDSU.....	86, 2013
Most Points BSU.....	91, 2019
Largest Margin SDSU.....	41, 2013
Largest Margin BSU.....	30, 2016
Longest SDSU Win Streak.....	5
Longest BSU Win Streak.....	6
Current Streak.....	SDSU 1
12-20-05.....	H..... W..... 54-51
2-1-12.....	A..... W..... 69-59
2-29-12.....	H..... W..... 58-41
2-6-13.....	A..... W..... 64-40
3-9-13.....	H..... W..... 86-45
1-8-14.....	A..... L..... 64-73
2-5-14.....	H..... W..... 75-65
2-7-15.....	H..... W..... 57-40
2-28-15.....	A..... L..... 58-64
1-16-16.....	H..... L..... 45-75
2-27-16.....	A..... L..... 63-68
1-7-17.....	H..... W..... 84-77
1-13-18.....	H..... L..... 70-86
2-27-18.....	A..... L..... 53-64
1-5-19.....	H..... L..... 66-69
2-16-19.....	A..... L..... 67-91
1-11-20.....	A..... L..... 72-86
2-15-20 (ot).....	H..... L..... 67-69
2-26-21.....	A..... W..... 74-72
2-28-21.....	A..... L..... 44-85
1-15-22.....	H..... W..... 80-63

## Opponent Notebook (Boise State)

- The Broncos are 7-14 and 3-7 in conference play.
- They are 6-4 at home and just 1-10 in road or neutral games.
- They have lost three in a row.
- They are second in the conference in rebound margin (+5.7), rebounds per game (40.4) and blocks per game (3.6).
- They are holding their opponents to 38.3 percent shooting from the field, the third best in the conference.
- They are last in the conference in made threes per game (4.4) and three-point percentage (27.6%).
- Dominique Leonidas leads the Broncos with 11.2 points per game.
- Abby Muse averages 10.0 points and 7.7 rebound and has eight double-doubles.
- Elodie Lalotte averages 9.2 points and 6.6 rebounds.
- Head coach Gordy Presnell (17th season) has over 300 wins at Boise State and over 700 in his career (35th season). He has led Boise State to eight postseason appearances and 10 total conference titles.

## Series Notes

- The Broncos lead the all-time series 11-10.
- SDSU is 3-7 in Boise.
- Boise State has won seven of the last nine meetings, but the Aztecs have won two of the last three.
- The Aztecs beat the Broncos 80-63 in San Diego on Jan. 15.
- Asia Avinger had 30 points, shooting 10-for-12 from the floor and 9-for-10 from the line. This was the first time in the Mountain West era (1999-2022) SDSU had a freshman score 30 or more points.
- Mallory Adams had 25 points and made seven three-pointers, tied for the second most in a game in program history.
- Their first meeting was Dec. 20, 2005, a 54-51 Aztec win. SDSU won the first five meetings.

## Aztecs Partner with Jordan Brand

The San Diego State women's basketball program is the newest member of the Jordan Brand family.

Beginning this season, the team will wear the latest Jordan Brand footwear and all on-court apparel including uniforms, practice gear and travel attire will be Jumpman branded.

SDSU is the ninth women's basketball program in the Jordan lineup, joining Florida, Georgetown, Houston, Marquette, Michigan, North Carolina, Oklahoma and UCLA. The Aztecs are one of just two programs on the West Coast to be partnered with the brand.

The apparel will feature San Diego State's official color scheme of red and black elements and will sync with Jordan Brand's iconic colors.

The San Diego State men's team has been partnered with the Jordan Brand since the beginning of the 2018-19 season.

"We are excited to be a part of this special brand," Head coach Stacie Terry-Hutson said.

"We recognize that we are in elite company being one of the few women's programs to don the Jumpman logo. Jordan is one of the most popular shoes in the basketball community and this will help us market the San Diego State program.

## Aztecs Add Jason Glover and Kellie Lewis to Coaching Staff

Head coach Stacie Terry-Hutson added two new assistant coaches in the offseason in Jason Glover and Kellie Lewis.

Glover was most recently the Associate Head Coach at USC (2017-21) and brings over 30 years of coaching experience to SDSU including 15+ years at the DI level. Glover, who has spent time in the NBA, WNBA, NBA G-League and junior college, is known for being an X's and O's tactician and has an impressive track record in player development.

## MW PRESEASON HONORS

### Preseason All-Mountain West Team

McKenna Hofschild, Jr., G Colorado State  
Haley Cavinder, Jr., G, Fresno State  
Hanna Cavinder, Jr., G, Fresno State  
Antonia Anderson, Sr., G/F, New Mexico  
Desi-Rae Young, So., C, UNLV

### Preseason Player of the Year

Haley Cavinder, Jr., G, Fresno State

### Preseason Newcomer of the Year:

Kylie Jimenez, Sr., G, Nevada

### Preseason Freshman of the Year

Asia Avinger, G, San Diego State

## SDSU 1,000 POINT SCORERS

Player	Years	Points
1. Judy Porter	(1980-83)	2,318
2. Falisha Wright	(1992-95)	1,733
3. McKynzie Fort	(2015-18)	1,708
4. Paris Johnson	(2008-11)	1,598
5. Jené Morris	(2008-10)	1,499
6. Courtney Clements	(2011-13)	1,495
7. Chana Perry	(1988-89)	1,445
<b>8. Sophia Ramos (2018-)</b>		<b>1,405</b>
9. Jessica Haynes	(1986-88)	1,395
10. Quenese Davis	(2007-10)	1,370
11. Michelle Suman	(1992-95)	1,341
12. Brooke Meadows	(1986-89)	1,310
13. Jamey Cox	(2000-03)	1,275
14. Marsha Overton	(1980-83)	1,273
15. Tina Hutchinson	(1984-85)	1,256
16. Christina Murguia	(1992-95)	1,237
17. Kieishsha Garnes	(1991-92)	1,235
18. Shelda Arceneaux	(1984-87)	1,232
19. Dee Dee Duncan	(1983-86)	1,108
20. Julie Evans	(1989-90)	1,106
21. Jodi Nowlin-Tres	(1994-97)	1,089
22. Heidi Bauer	(1981-83, 85)	1,024

## ALL-TIME CAREER 3-PT %

Minimum 100 career attempts

Player	Years	Percentage
1. Charley Murray	(1998-99)	65-164 (.396)
2. Falisha Wright	(1992-95)	206-539 (.382)
3. Taylor Kalmer	(2020)	45-118 (.381)
<b>4. Mercedes Staples (2020-)</b>		<b>54-144 (.375)</b>
5. Geena Gomez	(2016-18)	115-319 (.361)
<b>6. Sophia Ramos (2018-)</b>		<b>141-393 (.359)</b>
7. Courtney Fritz	(2004-06)	72-202 (.356)
8. Chelsea Hopkins	(2012-13)	39-110 (.355)
<b>9. Isabela Hernandez(2019-)</b>		<b>56-158 (.354)</b>
10. Courtney Clements	(2011-13)	182-514 (.354)



## SDSU RECORD WHEN...

Playing at home .....	7-5
Playing on the road .....	3-4
Playing at a neutral site .....	0-2
Playing a night game (5 p.m. or later) .....	5-4
Playing a day game .....	5-7
Leading or tied at the end of the 1st quarter .....	8-3
Trailing at the end of the 1st quarter .....	2-8
Leading or tied at halftime .....	10-2
Trailing at halftime .....	0-9
Leading or tied at the end of the 3rd quarter .....	8-1
Trailing at the end of the 3rd quarter .....	2-9
Leading or tied with 5:00 minutes remaining .....	8-1
Trailing with 5:00 minutes remaining .....	2-9
In overtime .....	0-0
Scoring less than 50 points .....	0-3
Scoring 50-59 points .....	1-5
Scoring 60-69 points .....	4-2
Scoring 70-79 points .....	3-1
Scoring 80 or more points .....	0-0
Opponent scores less than 50 points .....	0-0
Opponent scores 50-59 points .....	4-2
Opponent scores 60-69 points .....	4-6
Opponent scores 70-79 points .....	1-4
Opponent scores 80 or more points .....	1-0
FG% .500 or above .....	0-0
FG% .400-.499 .....	7-2
FG% under .400 .....	3-9
Opponent FG% .500 or above .....	0-0
Opponent FG% .400-.499 .....	2-5
Opponent FG% under .400 .....	8-6
Better shooting % .....	7-3
Worse shooting % .....	3-8
More FT attempts .....	2-3
Fewer FT attempts .....	7-8
Same FT attempts .....	1-0
More FTs made .....	4-3
Fewer FTs made .....	5-8
Same FTs made .....	1-0
More rebounds .....	7-3
Fewer rebounds .....	3-8
Same rebounds .....	0-0
More turnovers .....	3-7
Fewer turnovers .....	6-1
Same turnovers .....	1-3
More assists .....	5-2
Fewer assists .....	5-8
Same assists .....	0-1
More steals .....	7-5
Fewer steals .....	1-6
Same steals .....	2-0
Have 20+ point scorer .....	6-3
Don't have 20+ point scorer .....	4-8
Have 0-1 players with 10+ points .....	0-1
Have 2 players with 10+ points .....	2-5
Have 3 players with 10+ points .....	4-3
Have 4 or more players with 10+ points .....	4-2

## SDSU STREAKS

Last 5 games .....	2-3
Last 10 games .....	4-6
Longest winning streak .....	2
Longest losing streak .....	3
Current streak .....	Won 1

Glover, who attended SDSU for two years, has spent the past eight seasons as an associate head coach at the DI level. He was at USC for the last four years coaching under Mark Trakh, who he also coached with at New Mexico State for the 2016-17 season. That year the Aggies went 24-7 and 14-0 in the WAC and reached the NCAA Tournament.

Lewis was most recently at Colorado State (2018-21) and comes to SDSU with 17 years of DI experience, including five as the head coach at Florida Atlantic.

Lewis also spent a combined nine years at Nebraska (2007-12) and Washington (2003-17) as an assistant while also coordinating each program's recruiting efforts. In her career, Lewis has coached in the Big Ten, Big 12, Pac-12 (then Pac-10), Conference USA and Sun Belt.

During Lewis' last two years at Colorado St., the Rams were second in the nation for fewest turnovers per game. Last season, CSU went 15-6 overall and 11-5 in the Mountain West and ranked in top ten nationally in four categories (turnovers/game, assist-to-turnover ratio, three-point % and defensive rebounds/game).

Lewis coached a high-scoring offense throughout her tenure as head coach of Florida Atlantic, including the program's No. 2 all-time single-season scoring offense both by total points (2,331) and average (77.7) in 2013-14. Her teams made 195 three-pointers or more in four of her five seasons and broke the school record for threes in a season twice. The Owls sunk 264 triples in 2013-14, then 294 in 2015-16, a Conference USA record.

In addition to those single-season three-point field goal records, FAU also set the program record for highest team three-point field goal percentage (.350) in 2015-16.

Terry-Hutson also announced the hiring of Mel Boscarino as the Director of Player Development. She joins the women's basketball team after working for SDSU's event management department since 2019.

## 2021-22 MOUNTAIN WEST STANDINGS

As of Feb. 4

	MW	Overall
New Mexico	10-1	19-5
UNLV	9-1	17-4
Nevada	6-3	14-7
Fresno State	5-4	9-11
Air Force	6-5	12-10
Colorado State	5-5	14-6
Wyoming	4-5	8-10
<b>San Diego State</b>	<b>4-6</b>	<b>10-11</b>
Boise State	3-7	7-14
Utah State	2-9	7-14
San José State	1-9	4-17

## AZTECS VS. THE MOUNTAIN WEST

Air Force	37	14
Boise State	10	11
Colorado State	31	31
Fresno State	28	25
Nevada	13	14
New Mexico	32	38
San José State	23	10
UNLV	29	34
Utah State	12	7
Wyoming	29	34
<b>Total</b>	<b>244</b>	<b>218</b>

## AZTECS TOP 100 IN THE NATION

As of Feb. 4

Category	Team	
	Value	Rank
Turnovers/Game	13.8	45th
3-Pt. FG%	.342	55th
Rebounds	821	60th
Rebounds/Game	39.10	85th
3-Pt. FGs Made	134	94th

Category	Individual		
	Player	Value	Rank
Minutes Played	Sophia Ramos	773:22	9th
Minutes/Game	Sophia Ramos	36.83	18th
3-Pt. FG%	Sophia Ramos	.402	49th
Steals	Sophia Ramos	45	52nd
Made FTs	Asia Avinger	72	65th
Made 3-Pt. FGs	Sophia Ramos	45	66th
FG Attempts	Sophia Ramos	284	71st
3-Pt. FG%	Mallory Adams	.375	79th
Steals/Game	Sophia Ramos	2.14	91st
Made 3-Pt. FGs	Mallory Adams	42	100th

CAREER HIGHS

Points  
8, vs. Utah State (1-13-22)

Rebounds  
5, Twice  
Last: vs New Mexico (1-29-22)

Assists  
1, Twice  
Last: vs New Mexico (1-29-22)

Steals  
2, at Utah State (2-2-22)

Blocks  
2, at Cal State Fullerton (11-16-21)

Field Goals  
2, vs. Utah State (1-13-22)

Field Goal Attempts  
9, vs. Utah State (1-13-22)

3-Point Field Goals  
1, at Cal State Fullerton (11-16-21)

3-Point Field Goal Attempts  
1, at Cal State Fullerton (11-16-21)

Free Throws  
2, Three times  
Last: vs. Air Force (1-27-22)

Free Throw Attempts  
2, Many times  
Last: vs. Air Force (1-27-22)

MISC. CAREER STATS

Double-figure scoring games: 0

Double-figure rebounding games: 0



# #0 KHYLEE-JADE PEPE

Freshman

5-11

Forward

Long Beach, Calif.

Bishop Montgomery HS

**High School**

A consensus four-star recruit, ranked No. 83 in the country by espnW, Pepe was a four-time all-state selection in California and two-time league MVP and was recruited by numerous power five programs... In her senior year, she earned her third First-Team All Del Rey League selection and helped her school win a league championship and made the CIF-SS quarterfinals... As a junior, averaged 17 points, eight rebounds, four assists and three steals and had 10 games with 20 or more points... Tied a school record with 41 points in a game... As a sophomore, averaged 15 points per game... Attended Mater Dei High School as a freshman where she averaged 11.7 points, 6.5 rebounds and 3.6 assists and was a Second Team All-County selection while helping the Monarchs win the Trinity League and finish fourth in the CIF-SS Open Division.

**Personal**

Khylee-Jade Tulimalefo'i Pepe was born in Long Beach, Calif... Comes from an athletic family, having four relatives who played football: brother Kobe (USC), father Paapaa (Humboldt State), uncles Jesse (San Francisco 49ers) and Roman (Oregon State)... Enjoys playing volleyball, reading and swimming... Lists running back James Connor as her favorite athlete.

CAREER STATISTICS

Season	gp-gs	min/avg	Total		3-Point		F-Throws		Rebounds						Scoring					
			fg-fga	pct	fg-fga	pct	ft-fta	pct	off	def	tot	avg	pf	fo	ast	to	blk	stl	pts	avg
2021-22	15-0	112/7.5	9-37	.243	1-1	1.000	7-10	.700	21	14	35	2.3	19	0	2	12	3	7	26	1.7
TOTAL	15-0	112/7.5	9-37	.243	1-1	1.000	7-10	.700	21	14	35	2.3	19	0	2	12	3	7	26	1.7

CAREER HIGHS

Points  
30, vs. Boise State (1-15-22)

Rebounds  
9, vs. UC San Diego (12-17-21)

Assists  
9, at New Mexico (1-9-22)

Steals  
4, vs. Georgia Southern (11-20-21)

Blocks  
N/A

Field Goals  
10, Twice  
Last: vs. Boise State (1-15-22)

Field Goal Attempts  
21, vs. Colorado State (1-3-22)

3-Point Field Goals  
1, Many times  
Last: vs. Boise State (1-15-22)

3-Point Field Goal Attempts  
4, Twice  
Last: UC San Diego (12-17-21)

Free Throws  
9, vs. Boise State (1-15-22)

Free Throw Attempts  
10, Twice  
Last: vs. Boise State (1-15-22)

MISC. CAREER STATS

Double-figure scoring games: 14

20 point scoring games: 2

Double-figure rebounding games: 0



# #1 ASIA AVINGER

Redshirt Freshman

5-7

Guard

Cerritos, Calif.

Rosary HS

**Preseason Mountain West Freshman of the Year (2020-21 & 2021-22)**

**Mountain West All-Academic Team (2020-21)**

**Mountain West Freshman of the Week (Jan. 10, 2022 & Jan. 17 2022)**

**As a Freshman (2020-21)**

Missed entire season with injury.

**High School**

One of the nation's best combo guards according to espnW, Avinger comes to SDSU as a four-star recruit ranked No. 56 in the nation according to ESPN, the highest ranked recruit under Stacie Terry-Hutson... A three-time All-CIF Southern Section pick, she was ranked as the No. 16 point guard in the nation by espnW... Following her senior year, she was named the Orange County Register's Female Athlete of the Year and to the MaxPreps All-California First Team. She was also named the Trinity League MVP and the Orange County Player of the Year... Averaged 13.8 points, 6.3 rebounds and 4.0 assists as a senior... Helped lead Rosary HS to the 2020 CIF Southern California DI Regional championship before the tournament was suspended by COVID-19... As a junior averaged 12.1 points, 7.7 rebounds and 6.3 assists and helped guide Rosary HS to a 27-8 record and the 2019 CIF State Division One championship... Avinger scored 24 points in the championship game and took home MVP honors... Following her junior year, she was named to the MaxPreps All-California Third team, the CIF Orange County First Team, the Los Angeles Times All-Area Team and the Orange County Register All-County First Team... As a sophomore she attended Los Alamitos HS who won the Sunset League and was named the league's MVP... Helped Los Alamitos reach the CIF DI semi-finals... Was named to the Sunset League First Team as a freshman... Received recruiting interested from over 20 DI schools... Also competed in track and field... Received the Rosary HS Scholar Athlete Award for the 2018-19 school year.

**Personal**

Born in Long Beach, Calif. to Nicole and Skinner Avinger... Her father played football at Portland State... Enjoys playing and watching football, going to the beach, swimming, trampoline parks and watching movies... Worked at the Mamba Academy as a coaching assistant... Lists Steve Nash as her favorite athlete... Undecided on her major.

CAREER STATISTICS

Season	gp-gs	min/avg	Total		3-Point		F-Throws		Rebounds				Scoring							
			fg-fga	pct	fg-fga	pct	ft-fta	pct	off	def	tot	avg	pf	fo	ast	to	blk	stl	pts	avg
2021-22	21-21	629/30.0	85-220	.386	5-31	.161	73-90	.811	19	78	97	4.6	62	0	81	69	0	26	248	11.8
TOTAL	21-21	629/30.0	85-220	.386	5-31	.161	73-90	.811	19	78	97	4.6	62	0	81	69	0	26	248	11.8

CAREER HIGHS

Points  
32, vs. New Mexico (1-29-20)

Rebounds  
14, vs. Boise State (2-15-20)

Assists  
10 vs. UNLV (2-16-21)

Steals  
5, Three times  
Last: at San Diego (12-5-20)

Blocks  
3, vs. Lamar (11-27-20)

Field Goals  
10, Twice  
Last: at CSUN (12-9-18)

Field Goal Attempts  
27, at Colorado State (12-8-20)

3-Point Field Goals  
7, at CSUN (12-9-18)

3-Point Field Goal Attempts  
13, at CSUN (12-9-18)

Free Throws  
16, vs. New Mexico (1-29-20)

Free Throw Attempts  
16, vs. New Mexico (1-29-20)

MISC. CAREER STATS

Double-figure scoring games: 78

20 point scoring games: 19

Double-figure rebounding games: 8

Double-figure assist games: 1

Double-Doubles: 7



# #2 SOPHIA RAMOS

Senior  
5-9  
Guard  
San Antonio, Texas  
Incarnate Word HS

**Preseason All-Mountain West Team (2020-21) | All-Mountain West Team (2019-20) | Mountain West All-Freshman Team (2018-19) | Mountain West All-Tournament Team (2019) | Mountain West All-Academic Team (2019-20 & 2020-21) | Three-time Mountain West Player of the Week | Raising the B.A.R. All-Tournament Team**

**As A Junior (2020-21)**

Limited to 13 games due to a midseason injury... Led the team in scoring (15.7 ppg), assists per game (3.4), steals per game (1.6) and minutes per game (32.8)... Made a team-high 51 free throws while shooting a career-best 85 percent from the line (51-60)... Was third on the team with 4.8 rebounds per game... Scored in double-digits in 11 of the 12 games she finished... Led the team in scoring seven times and in assists eight times... Scored 20 or more points five times... Was averaging 20.2 points per game through the first five games before suffering an injury that kept her out for two months... Had two double-doubles in her first four games... Had a career-best 10 assists vs. UNLV (2-16-21)... Named Mountain West Player of the Week after averaging 19.5 points and 9.5 rebounds in the first week of the season... Ramos eclipsed 1,000 career points to become just the 13th Aztec to accomplish that in three seasons or less and the 10th to do it in 70 or fewer games... Played 30 or more minutes in all but one game that she finished... Selected to the preseason All-Mountain West Team.

**As A Sophomore (2019-20)**

Named to the All-Mountain West Team after averaging 14.3 points, 6.5 rebounds and 3.8 assists... Started all 31 games, averaging 36.7 minutes per game, second in the conference and 18th in the nation... Had 23 games with 10 or more points and led the Aztecs in scoring eight times... Became the first SDSU guard to lead the Aztecs in rebounding since 2013 (Chelsea Hopkins)... Led the team in rebounds 12 times, had four games with 10 or more rebounds and three double-doubles... Led the team in assists 18 times and in steals 17 times... Was 113-for-136 from the line (.831), the second-best FT percentage in the conference and eighth-best in school history... Her 113 free throws were the 10th-most in a single-season in program history... Was second on the team in made three-pointers (37)... Had three games with at least 20 points, 10 rebounds and five assists, tied for the third-most in the nation... Scored 20 or more points six times and topped 30 points twice... Had 32 points and 11 rebounds vs. New Mexico (1-29-20) while shooting a perfect 16-for-16 from the line (including the game-winner). Her 16 made free throws tied a school record and made her one of three players in the nation to make at least 16 free throws in a game without a miss... Ramos earned Mountain West Player of the Week honors twice and was the College Sports Madness National High-Major Player of the Week following the New Mexico game... Had 25 points, 14 rebounds and five assists against Boise State (2-15-20) to become the first Aztec (male or female) to reach those totals in a game in the Mountain West era (1999-present)... Had 30 points on 9-for-14 shooting with eight rebounds at California Baptist (12-19-19)... Led the team with 41 steals and had four games with three or more steals and had a career-high five takeaways vs. UNLV (1-25-20)... Played at least 30 minutes in all but one game and topped 35 minutes 24 times including in each of the last nine games.

**As a Freshman (2018-19 Season)**

Hit the ground running as a true freshman, leading the team in scoring (13.9 ppg), assists (4.5 apg) and three-point percentage (.362)... Started 31 of 32 games and averaged 34.0 minutes, second on the team and fifth in the MW... Was second on the team with 4.4 rebounds and 1.3 steals per game... Was named to the Mountain West all-freshman team after leading all MW freshmen in scoring and assists... Averaged the most points and assists by a SDSU freshman since 1992... Became the first Aztec (of any class) to lead the team in points and assists since 1997... Was the only true freshman in the nation to average 13.0 points, 4.0 rebounds and 4.5 assists per game... Shot 44.3 percent from the field, best on the team (min. 100 made FG)... Was 80 percent (68-85) from the FT line, seventh-best in the MW... Led the team with a 1.3 assist-to-turnover ratio, which was the second-best among freshmen in the MW... Named to the Mountain West all-tournament team after averaging 16.7 points and committing just two turnovers across three games and 112 minutes... Scored 10 or more points in 27 of SDSU's 32 games... Led the team in assists 25 times... Scored 28 points at CSUN (12-9-18), including seven three-pointers (six in the fourth quarter), with seven rebounds and six assists. Her six threes in the fourth quarter set a school record.

**At Incarnate Word High School**

A four-star recruit according to Prospects Nation... She scored over 2,000 career points at Incarnate Word High School in San Antonio, where she was a four-time (TAPPS) All-State and All-District first-team pick... Two-time *Express News* Super Team member... Four-time *Express News* All-Area Private Schools MVP... As a senior averaged 22.4 points, 6.2 rebounds, 4.1 assists and 3.7 steals and was named to the TAPPS 6A state all-tournament team... As a junior, averaged 16.6 points, 8.2 rebounds, 4.2 assists and 2.9 steals per game, leading Incarnate Word to a 27-6 record.

**Personal**

Born in San Antonio to Nicola and Gavino Ramos... Enjoys swimming, traveling and playing tennis... Majoring in kinesiology with hopes of having a career in physical therapy or coaching.

CAREER STATISTICS

Season	gp-gs min/avg			Total		3-Point		F-Throws			Rebounds					Scoring					
	gp-gs	min/avg		fg-fga	pct	fg-fga	pct	ft-fta	pct	off	def	tot	avg	pf	fo	ast	to	blk	stl	pts	avg
2018-19	32-31	1089/34.0		168-379	.443	42-116	.362	68-85	.800	20	122	142	4.4	56	0	144	111	14	43	446	13.9
2019-20	31-31	1139/36.7		146-368	.397	37-115	.322	113-136	.831	16	185	201	6.5	58	0	119	100	11	41	442	14.3
2020-21	13-12	427/32.8		68-174	.391	17-50	.340	51-60	.850	6	56	62	4.8	21	0	45	35	4	21	204	15.7
2021-22	21-21	772/36.8		116-284	.408	45-112	.402	36-54	.667	10	102	112	5.3	43	0	66	52	7	45	313	14.9
TOTAL	97-95	3427/35.3		498-1205	.413	141-393	.359	268-335	.800	52	465	517	5.3	178	0	374	298	36	150	1405	14.5



CAREER HIGHS

**Points**  
25, vs. Boise State (1-15-22)

**Rebounds**  
16, vs. [2] New Mexico (3-11-19)

**Assists**  
3, Three times  
Last: at California Baptist (12-8-21)

**Steals**  
3, vs Incarnate Word (11-18-18)

**Blocks**  
2, Twice  
Last: vs. San Diego (12-1-21)

**Field Goals**  
8, Many times  
Last: vs. Boise State (1-15-22)

**Field Goal Attempts**  
19, at New Mexico (1-9-22)

**3-Point Field Goals**  
7, vs. Boise State (1-15-22)

**3-Point Field Goal Attempts**  
13, at New Mexico (1-9-22)

**Free Throws**  
11, vs. California Baptist (11-23-18)

**Free Throw Attempts**  
15, vs. California Baptist (11-23-18)

MISC. CAREER STATS

Double-figure scoring games: 40

20 point scoring games: 4

Double-figure rebounding games: 19

Double-Doubles: 12



# #3 MALLORY ADAMS

Junior  
6-0  
Guard/Forward  
Frisco, Texas  
Lone Star HS

**All-Mountain West Honorable Mention (2018-19)**

**Mountain West All-Freshman Team (2018-19)**

**Mountain West All-Academic Team (2020-21)**

**As a Junior (2020-21)**

Limited to 15 games due to injury... Averaged 7.6 points and 3.2 rebounds while shooting a career-best 35.2 percent from three... Averaged 20.6 minutes per game and started the final six regular season games... Was 19-for-21 from the free throw line (.905)... Scored in double-digits four times... Had a season-high 18 points on 7-for-14 shooting at Boise State (2-26-21) with a career-high four made three-pointers, including the game-winner.

**As a Sophomore (2019-20)**

Limited to six games due to injury and received medical hardship waiver from the NCAA after the season... Averaged 12.8 points and 6.0 rebounds in 31.8 minutes before suffering injury... Scored in double-digits in five of her six games... Scored a season-high 17 points on 6-for-13 shooting against Cal (11-21-19)... Had a double-double with 14 points and 12 rebounds against Cal State Fullerton (11-17-19)... Started all six games she played in while playing at least 30 minutes in every game.

**As A Freshman (2018-19)**

Made an immediate impact in her first year on the Mesa... Started all 32 games and averaged a team-high 8.9 rebounds and 12.2 points... Was an all-Mountain West honorable mention selection and was named to the Mountain West All-Freshman Team... Her 8.9 rebounds per game were the most by an Aztec freshman since 1984 and the most for any Aztec since 2000... She was third in the MW in rebounding and led all freshmen... Was 109-for-156 from the free throw line... Her 109 made free throws were the most by an Aztec freshman since 1984 and the 10th most in a single-season in school history... Reached double-figures in points 19 times and had 10 or more rebounds on 15 occasions... Led the Aztecs in scoring 10 times and in rebounds in 22 of SDSU's 32 games... Scored 20 points twice; vs. Boise State (1-5-19) and against Air Force in the first round of the MW Tournament (3-5-19)... Had 16 rebounds against New Mexico in the quarterfinals of the MW Tournament, the most ever by an Aztec in the MW Tournament... Averaged 13.3 points and 9.3 rebounds per game in SDSU's three MW Tournament games... Scored 10 or more points in 13 of SDSU's final 17 games... Was third on the team with 22 made three-pointers (22-69, .319)... Averaged 32.0 minutes per game, third on the team... Was 11-for-15 from the FT line against California Baptist (11-23-18), tying her for the fifth most made free throws in a game in program history.

**High School**

A four-star recruit according to Prospects Nation, she earned an ESPN scout's grade of 90 as the 14th-ranked wing in her class... Scored over 2,000 points in high school and was named the Dallas-Fort Worth High School Player of the Year... Averaged 22.8 points and 10.3 rebounds per game in her senior year, leading Lone Star High School to a 34-5 overall record and a perfect 14-0 in the district... As a junior, she garnered Texas Association of Basketball Coaches (TABC) and Texas Girls Coaches Association (TGCA) all-state and all-region honors and was the District 13-5A Offensive MVP after averaging 18.9 points and 9.0 rebounds en route to Lone Star's district championship... She attended Centennial High School her first two years where she was the District 9-5A MVP and a TGCA all-state and TABC all-region honoree... As a freshman, she was named the 2015 District 9-5A Newcomer of the Year after averaging 18 points and 10 boards per game... Adams played AAU for Cy-Fair EYB L... She piqued interest from a number of schools, including SMU, Kansas, Alabama, Tulsa, Houston, New Mexico, Rutgers and New Mexico State among others... Was a member of the National Honor Society.

CAREER STATISTICS

Season	gp-gs		Total		3-Point		F-Throws		Rebounds				Scoring												
	gp	gs	fg-fga	pct	fg-fga	pct	ft-fga	pct	off	def	tot	avg	pf	fo	ast	to	blk	stl	pts	avg					
2018-19	32	32	1024	32.0	129	331	.390	22	69	.319	109	156	.699	101	184	285	8.9	61	1	30	45	13	18	389	12.2
2019-20	6	6	191	31.8	24	76	.316	6	22	.273	23	33	.697	13	23	36	6.0	8	0	6	8	1	4	77	12.8
2020-21	15	6	309	20.6	38	108	.352	19	54	.352	19	21	.905	11	37	48	3.2	13	0	4	20	1	8	114	7.6
2021-22	21	21	617	29.4	84	199	.422	42	112	.375	13	25	.520	40	92	132	6.3	32	0	12	28	6	8	223	10.6
TOTAL	74	65	2141	28.9	275	714	.385	89	257	.346	164	235	.698	165	336	501	6.8	114	1	52	101	21	38	803	10.9

CAREER HIGHS

Points  
15, vs. UC Irvine (12-19-20)

Rebounds  
N/A

Assists  
N/A

Steals  
1, Four times  
Last: vs. Boise State (1-15-22)

Blocks  
N/A

Field Goals  
5, vs. UC Irvine (12-19-20)

Field Goal Attempts  
12, vs. UC Irvine (12-19-20)

3-Point Field Goals  
5, vs. UC Irvine (12-19-20)

3-Point Field Goal Attempts  
12, vs. UC Irvine (12-19-20)

Free Throws  
2, vs. Utah State (1-13-22)

Free Throw Attempts  
2, vs. Utah State (1-13-22)

MISC. CAREER STATS

Double-figure scoring games: 1

Double-figure rebounding games: 0



# #4 BAILEE CHYNOWETH

Sophomore

5-11

Guard

Austin, Texas

Westlake HS

**Mountain West Scholar-Athlete (2020-21)**

**Mountain West All-Academic Team (2020-21)**

**As a Freshman (2020-21)**

Appeared in 10 games and made one start while averaging 9.9 minutes per game... Averaged 2.6 points per game... Came off the bench to score 15 points on five three-pointers against UC Irvine (12-19-20).. Earned the start in the following game and scored nine points in a season-high 31 minutes.

**High School**

Attended Westlake HS in Austin, Texas for her final three years of high school, earning All-District First Team honors all three years.... As a senior, was named to the TGCA All-State team and to the All-Region team and also earned her district's Defensive MVP award... As a junior, earned her team's defensive MVP award... As a sophomore, was named her team's offensive MVP... Helped her school win the district championship three years in a row, only losing one game in district over than span... A three-time academic award winner... Attended Edmonds Woodway HS in Edmonds, Wash. her freshmen season.

**Personal**

Born in Seattle, Wash. to Erika and Vic Chynoweth... Grew up in Edmonds, Wash. before moving to Austin, Texas prior to her sophomore year in high school... Lists Diana Taurasi as her favorite athlete... Plans to major in industrial and organizational psychology.

CAREER STATISTICS

Season	gp-gs	min/avg	Total		3-Point		F-Throws		Rebounds				Scoring							
			fg-fga	pct	fg-fga	pct	ft-fa	pct	off	def	tot	avg	pf	fo	ast	to	blk	stl	pts	avg
2020-21	10-1	99/9.9	9-32	.281	8-31	.258	0-0	.000	0	0	0	0.0	2	0	0	2	0	3	26	2.6
2021-22	7-0	50/7.1	1-12	.083	1-11	.091	2-2	1.000	0	0	0	0.0	7	0	0	2	0	1	5	0.7
TOTAL	17-1	149/8.8	10-44	.227	9-42	.214	2-2	1.000	0	0	0	0.0	9	0	0	4	0	4	31	1.8

CAREER HIGHS

Points  
16, vs. Westcliff (11-12-19)

Rebounds  
9, vs. New Mexico (2-5-21)

Assists  
4, at Boise State (2-26-21)

Steals  
3, Three times  
Last: vs. New Mexico (2-5-21)

Blocks  
2, vs. Arkansas State (11-30-19)

Field Goals  
5, vs. Westcliff (11-12-19)

Field Goal Attempts  
12, vs. Westcliff (11-12-19)

3-Point Field Goals  
4, vs. Westcliff (11-12-19)

3-Point Field Goal Attempts  
7, UNLV (1-25-20)

Free Throws  
3, at Fresno State (12-31-21)

Free Throw Attempts  
3, at Fresno State (12-31-21)

MISC. CAREER STATS

Double-figure scoring games: 5

Double-figure rebounding games: 0



# #10 ISABELA HERNANDEZ

Junior  
6-2  
Guard/Forward  
Bellingham, Wash.  
Lynden Christian HS

**Mountain West All-Academic Team (2019-20 & 2020-21)**

**As a Sophomore (2020-21)**

Played all 24 games and made 11 starts... Averaged 3.8 points and 2.4 rebounds... Made 23 three-pointers, second-most on the team, while shooting 35.4 percent... Finished the season second in school history with a 38.8 career three-point percentage... Scored 10-points in the season opener vs. Washington (11-25-20)... Averaged 24.8 minutes, fourth on the team... Started 11 straight games from Dec. 21, 2020 to Feb. 15, 2021, averaging 29.5 minutes in that span... Had nine games with multiple made three-pointers... Had a career-high nine rebounds vs. New Mexico (2-5-21)... Had a career-high four assists at Boise State (2-26-21)... One of two Aztecs (Mercedes Staples) to play all 24 games.

**As a Freshman (2019-20)**

Appeared in all 31 games, coming off the bench to play 13.1 minutes per game... Averaged 3.1 points and 1.2 rebounds per game while shooting 43.1 percent from three, the second best in a season in school history (minimum 50 attempts)... Had career-high 16 points and was 4-for-5 from three vs. Westcliff (11-12-19)... Had two games with 11 points (at Boise State & at Wyoming)... Had season-high five rebounds vs. Cal (11-21-19)... Played 10 or more minutes 21 times and played a season-high of 26 minutes at Wyoming (1-22-20).

**At Lynden Christian High School**

A four-star recruit according to Prospects Nation, Hernandez was named the 1A State Player of the Year in Washington after her senior year... As a senior, averaged 13.9 points, 7.4 rebounds, 2.3 assists, 1.3 steals and 1.0 blocks per game... As a junior, posted averages of 13.0 points and 5.3 rebounds while shooting 50 percent from the field and 88 percent from the charity stripe... She helped Lynden Christian (Bellingham, Wash.) win the state championship in 2016 and 2018 (29-0)... Helped the Lyncs qualify for the state championship game three times in her four years... Had a game where she knocked down seven three-pointers in her senior year... Was an all-state selection her junior and season seasons, as well as being chosen for the Washington State All-Tournament Team... Was an all-league and all-county pick her last three years... Was heavily-recruited and received offers from Gonzaga, Colorado, Washington State and Colorado State among others... An honor roll student and a member of the National Honor Society... Lettered in soccer as a freshman.

**Personal**

Isabela Hernandez was born in Bellingham, Wash. to Tanna and Juan Hernandez... Her father played baseball at Long Beach State and Azusa Pacific and her mother played basketball at Azusa Pacific... In eighth grade, wrote a letter to herself stating her dream was to play at San Diego State... Lists Kevin Durant as her favorite player... Plans to major in business with hopes of launching a career in marketing.

CAREER STATISTICS

Season	gp-gs	min/avg	Total		3-Point		F-Throws		Rebounds				Scoring							
			fg-fga	pct	fg-fga	pct	ft-fta	pct	off	def	tot	avg	pf	fo	ast	to	blk	stl	pts	avg
2019-20	31-0	406/13.1	34-99	.343	22-51	.431	6-10	.600	6	30	36	1.2	13	0	7	24	5	7	96	3.1
2020-21	24-11	594/24.8	34-120	.283	23-65	.354	1-2	.500	7	50	57	2.4	23	0	18	23	3	13	92	3.8
2021-22	21-3	284/13.5	18-57	.316	11-42	.262	5-7	.714	2	28	30	1.4	10	0	8	10	2	3	52	2.5
TOTAL	76-14	1284/16.9	86-276	.312	56-158	.354	12-19	.632	15	108	123	1.6	46	0	33	57	10	23	240	3.2

CAREER HIGHS

**Points**  
12, at UC Irvine (11-4-21)

**Rebounds**  
11, vs. Fresno State (2-21-21)

**Assists**  
2, Three times  
Last: at Utah State (2-2-22)

**Steals**  
3, Twice  
Last: vs. Colorado State (1-3-22)

**Blocks**  
3, Twice  
Last: at UC Irvine (11-4-21)

**Field Goals**  
5, at UC Irvine (11-4-21)

**Field Goal Attempts**  
8, vs. Utah State (1-14-21)

**3-Point Field Goals**  
N/A

**3-Point Field Goal Attempts**  
N/A

**Free Throws**  
6, at Cal State Fullerton (11-16-21)

**Free Throw Attempts**  
8, at Cal State Fullerton (11-16-21)

MISC. CAREER STATS

Double-figure scoring games: 3

Double-figure rebounding games: 3

Double-Doubles: 1

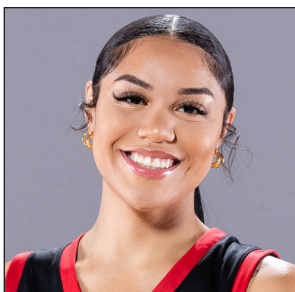

# #11 KAMARIA GIPSON

Sophomore  
6-3  
Center  
Beeville, Texas  
A.C. Jones HS

**As a Freshman (2020-21)**

Appeared in 22 games and made 12 starts... Averaged 4.0 points and 5.3 rebounds while playing 19.0 minutes per game... Shot 48 percent from the floor... Had three games with 10 or more rebounds and two games scoring in double-digits... Led the team with 12 blocks... Had a double-double (10 points and 10 rebounds) at Colorado State (12-8-20)... Played 20 or more minutes 11 times.

**At A.C. Jones High School**

Gipson finished her storied high school career with 2,655 points, the 32nd most ever in Texas... Averaged 22.5 points, 15.2 rebounds and 5.7 blocks per game as a senior and helped A.C. Jones High School go 33-3 and 14-0 in district and advance to the 4A State Regional Quarterfinals... Following the season, Gipson was named the District 30-4A MVP for the third straight year... As a junior, averaged 22.6 points and 14.2 rebounds per game and helped her school go 30-8 and win the Bi-District championship... Was named the All-South Texas MVP, the District 30-4A MVP while also being a TGCA 4A All-State selection and TBAC 4A All-Region pick following her junior season... In her sophomore year, A.C. Jones HS won the district and area championships and she won her first District 30-4A MVP Award while also being named to the All South Texas First Team and to the TBA All Region 4A Team... As a freshman, averaged 14.5 points, 12.3 rebounds and 6.7 blocks and earned the All-South Texas and District 30-4A Newcomer of the Year awards... Also played volleyball and ran the 400m for her school's track team... Earned all-academic recognition.

**Personal**

Kamaria (Cuh-MARE-uh) Gipson was born in Corpus Christi, Texas to Demetria Jefferson... Enjoys drawing and working out... Lists LeBron James as her favorite athlete... Plans to major in athletic training with plans to become a nurse or physical therapist.

CAREER STATISTICS

Season	gp-gs	min/avg	Total		3-Point		F-Throws		Rebounds				Scoring							
			fg-fga	pct	fg-fga	pct	ft-fla	pct	off	def	tot	avg	pf	fo	ast	to	blk	stl	pts	avg
2020-21	22-12	417/19.0	39-81	.481	0-0	.000	9-27	.333	38	79	117	5.3	57	0	7	27	12	12	87	4.0
2021-22	21-14	328/15.6	27-62	.435	0-0	.000	10-23	.435	29	48	77	3.7	65	3	6	25	19	9	64	3.0
TOTAL	43-26	745/17.3	66-143	.462	0-0	.000	19-50	.380	67	127	194	4.5	122	3	13	52	31	21	151	3.5

CAREER HIGHS

Points  
24, Twice  
Last: Air Force (1-22-21)

Rebounds  
13, at Colorado State (12-10-20)

Assists  
6, Twice  
Last: Air Force (1-22-21)

Steals  
4, vs. UC Irvine (12-19-20)

Blocks  
1, Many times  
Last: vs. Georgia Southern (11-20-21)

Field Goals  
10, Air Force (1-22-21)

Field Goal Attempts  
17, vs. Utah State (1-14-21)

3-Point Field Goals  
6, vs. Furman (11-27-21)

3-Point Field Goal Attempts  
9, vs. Furman (11-27-21)

Free Throws  
4, Three times  
Last: vs. Colorado State (1-3-22)

Free Throw Attempts  
6, vs. Utah State (1-14-21)

**MISC. CAREER STATS**

Career double-figure scoring games: 26

Double-figure scoring games at SDSU: 23

Career 20 point scoring games: 3

Career double-figure rebounding games (all at SDSU): 5

Career double-doubles (all at SDSU): 3

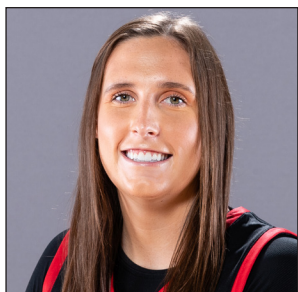

# #12 MERCEDES STAPLES

Senior  
5-10  
Guard  
Centerville, Utah  
Minnesota/Viewmont HS

**Mountain West Scholar-Athlete (2020-21)**  
**Mountain West All-Academic Team (2020-21)**

**As a Junior (2020-21)**

The only Aztec to start all 24 games, Staples averaged 11.5 points, a team-high 6.4 rebounds and 2.0 assists... Led the team with 29 made three-pointers while shooting 35.8 percent from deep... Scored in double-figures 13 times, tied for the team lead... Had three double-doubles and four games with 10 or more rebounds... Led the Aztecs in rebounding 13 times and in scoring eight times... Scored 20 or more points three times... Scored a career-high 24 points in back-to-back games... Second on the team in minutes per game (32.7)... Shot 82.1 percent from the free throw line (32-39)... Second on the team in assists (49) and steals (22).

**At Minnesota (2018-19)**

Staples appeared in 25 games and made two starts for the Golden Gophers as a freshman (2018-19) while averaging 3.4 points in 14.8 minutes... Had the best game of her career against Northern Iowa in the 2019 WNIT when she made four three-pointers, scored 14 points and dished out six assists... She appeared in eight games (one start) as a sophomore (2019-20) before deciding to transfer... Averaged 14.2 minutes, 2.6 points and 1.1 rebounds.

**At Viewmont High School**

A four-star 2018 recruit out of Viewmont High School in Bountiful, Utah, Staples was ranked as the No. 64 player in the country by ESPN.com... As a senior, averaged 22.4 points, 4.3 assists, 3.8 rebounds and 2.8 steals and helped her school reach the Class 5A quarterfinals... After the season was named a First Team All-State selection by the Salt Lake Tribune... Staples was a starter on varsity all four years and increased her scoring average from 11.8 points per game as a freshman to 16.6 as a sophomore and 18.1 as a junior... Was a three-time Class 5A All-State selection... Helped Viewmont High School reach the state championship game as a junior... Was recruited by LSU, Kansas State, Missouri, Clemson, Utah and Texas Tech before deciding to attend Minnesota... Also played soccer for two seasons as a center midfielder.

**Personal**

Born in Salt Lake City to Janet and Darin Staples... Majoring in social science... Hopes to be a coach when her playing career is over... Lists Diana Taurasi as her favorite player.

**CAREER STATISTICS**

Season	gp-gs	min/avg	Total		3-Point		F-Throws		Rebounds				Scoring							
			fg-fga	pct	fg-fga	pct	ft-fta	pct	off	def	tot	avg	pf	fo	ast	to	blk	stl	pts	avg
2018-19*	25-2	369/14.8	32-94	.340	18-56	.321	4-7	.571	1	31	32	1.3	23	0	27	23	2	20	86	3.4
2019-20*	8-1	114/14.3	8-29	.276	3-14	.214	2-3	.667	2	7	9	1.1	7	0	7	5	1	8	21	2.6
2020-21	24-24	784/32.7	107-270	.396	29-81	.358	32-39	.821	14	140	154	6.4	41	0	49	48	4	22	275	11.5
2021-22	18-18	592/32.9	69-171	.404	25-63	.397	12-15	.800	7	65	72	4.0	35	0	31	21	2	17	175	9.7
TOTAL	42-42	1376/32.8	176-441	.399	54-144	.375	44-54	.815	21	205	226	5.4	76	0	80	69	6	39	450	10.7
All*	75-45	1859/24.8	216-564	.383	75-214	.350	50-64	.781	24	243	267	3.6	106	0	114	97	9	67	557	7.4

\*at Minnesota

CAREER HIGHS

Points  
7, Twice  
Last: vs. Utah State (1-13-22)

Rebounds  
3, Twice  
Last: vs. Utah State (1-13-22)

Assists  
2, Twice  
Last: at California Baptist (12-8-21)

Steals  
1, at Cal State Fullerton (11-16-21)

Blocks  
N/A

Field Goals  
3, vs. Utah State (1-13-22)

Field Goal Attempts  
9, vs. Utah State (1-13-22)

3-Point Field Goals  
1, UC San Diego (12-17-21)

3-Point Field Goal Attempts  
2, Three times  
Last: UC San Diego (12-17-21)

Free Throws  
2, UC San Diego (12-17-21)

Free Throw Attempts  
2, UC San Diego (12-17-21)

MISC. CAREER STATS

Double-figure scoring games: 0

Double-figure rebounding games: 0



# #13 MEGHAN FISO

Sophomore  
5-10  
Guard  
Seattle, Wash.  
Michigan/Garfield HS

**At Michigan (2020-21)**

Spent her freshman season at the University of Michigan where she appeared in seven games off the bench on a Wolverine squad that went 16-6 (9-4 in the Big Ten) and advanced to the first Sweet 16 in program history.

**High School**

A top 40 recruit according to Prospects Nation, she was named the 2020 AP Class 3A Player of the Year in Washington and was named the Seattle Times Player of the Year... As a senior, she averaged 24.7 points, 9.0 rebounds, 5.0 assists and 4.0 steals and helped lead Garfield High School (Seattle, Wash.) to a state championship while also securing the Tournament MVP award... prior to her senior year, attended West Seattle High School who she helped win back-to-back SeaKing District tournament championships and take third in the 2018 state tournament... As a junior, averaged 12.9 points and 7.2 rebounds and earned 3A All-Metro League first-team honors... In 2018 was also named the Pacific Northwest Basketball Officials Association Female Player of the Year.

**Personal**

Megan Fiso (FEE-zo) born in Seattle to Julie and Joe Fiso... Lists LeBron James as her favorite athlete.

CAREER STATISTICS

Season	gp-gs	min/avg	fg-fga	pct	fg-fga	pct	ft-fta	pct	off	def	tot	avg	pf	fo	ast	to	blk	stl	pts	avg
2020-21*	7-0	19/2.7	0-6	.000	0-3	.000	0-0	.000	0	4	4	0.6	0	0	2	1	0	0	0	0.0
2021-22	15-0	99/6.6	6-31	.194	2-8	.250	2-2	1.000	5	4	9	0.6	5	0	5	8	0	1	16	1.1
TOTAL	15-0	99/6.6	6-31	.194	2-8	.250	2-2	1.000	5	4	9	0.6	5	0	5	8	0	1	16	1.1
All*	22-0	118/5.4	6-37	.162	2-11	.182	2-2	1.000	5	8	13	0.6	5	0	7	9	0	1	16	0.7

AT MICHIGAN

CAREER HIGHS

Points  
11, vs. Incarnate Word (11-18-18)

Rebounds  
4, Twice  
Last: vs. Westcliff (11-12-19)

Assists  
2, Twice  
Last: vs. Westcliff (11-12-19)

Steals  
1, vs. Cal (11-21-19)

Blocks  
N/A

Field Goals  
2, Twice  
Last: at Wyoming (1-9-19)

Field Goal Attempts  
5, vs. Incarnate Word (11-18-18)

3-Point Field Goals  
1, Twice  
Last: at Hawai'i (11-5-19)

3-Point Field Goal Attempts  
2, vs. Incarnate Word (11-18-18)

Free Throws  
6, vs. Incarnate Word (11-18-18)

Free Throw Attempts  
8, vs. Incarnate Word (11-18-18)

MISC. CAREER STATS

Double-figure scoring games: 1

Double-figure rebounding games: 0



# #15 JAYDEN PEREZ

Junior  
5-8  
Guard  
Las Cruces, N.M.  
Oonate HS

**Missed 2020-21 season with injury**  
**Mountain West Scholar-Athlete (2018-19 & 2020-21)**  
**Mountain West All-Academic Team (2018-19 & 2020-21)**

**As a Sophomore (2019-20 Season)**

Missed season due to injury.

**As a Sophomore (2019-20 Season)**

Appeared in 12 games off the bench... Averaged 4.8 minutes, 0.4 points, 0.6 rebounds and 0.3 assists... Had season-high three points in season opener at Hawai'i... Tied career-highs with four rebounds and two assists in 12 minutes of action vs. Westcliff (11-12-19).

**As a Freshman (2018-19 Season)**

Appeared in 15 games off the bench before suffering a season-ending injury... Averaged 1.7 points, 0.8 rebounds and 0.4 assists in 5.9 minutes... Was 12-for-14 (.857) from the FT line on the year... Scored 11 points, grabbed two rebounds and dished out two assists against Incarnate Word (11-18-18)... Played a season-high 21 minutes and scored six points and hauled in four rebounds at Wyoming (1-9-19).

**At Oonate High School**

A three-star recruit according to ESPN, earning a scout's grade of 89 as the 73rd-ranked point guard in her class... Missed her senior year due to injury, but still amassed 1,586 career points... As a junior, averaged nearly 20 points with 5.8 rebounds, 2.7 assists and 1.7 steals... Selected to the 2017 All-U.S.A. New Mexico Girls Basketball Team, she led Oonate HS to the Class 6A state tournament, earning Class 6A all-state second-team honors along the way... A three-time New Mexico All-State honoree, she played her freshman and sophomore seasons at Las Cruces High, capturing District 3-6A Player of the Year and Class 6A all-state second-team honors each year... Plays AAU for Team Fusion in El Paso, Texas, under head coach Lee Williams... A 4.0 student, ranked ninth in her class... Also competed for Oonate's volleyball team as a junior... She was also recruited by numerous D-I schools including San Diego, New Mexico, Nebraska, Saint Mary's, UTEP and Long Beach State.

**Personal**

Parents are Vanessa and Saul Perez... Plans to major in kinesiology as a fitness specialist... Enjoys spending time with family, cooking and lifting weights

CAREER STATISTICS

Season	gp-gs		Total		3-Point		F-Throws		Rebounds				Scoring							
	qp	gs	fg-fga	pct	fg-fga	pct	ft-fa	pct	off	def	tot	avg	pf	fo	ast	to	blk	stl	pts	avg
2018-19	15	0	6-22	.273	1-9	.111	12-14	.857	1	11	12	0.8	2	0	6	13	0	0	25	1.7
2019-20	12	0	2-9	.222	1-2	.500	0-0	.000	1	6	7	0.6	3	0	4	3	0	1	5	0.4
2021-22	2	0	0-0	.000	0-0	.000	0-0	.000	1	0	1	0.5	0	0	0	1	0	0	0	0.0
TOTAL	29	0	8-31	.258	2-11	.182	12-14	.857	3	17	20	0.7	5	0	10	17	0	1	30	1.0

CAREER HIGHS

**Points**  
12, vs. Washington (11-25-20)

**Rebounds**  
6, Three times  
Last: at Nevada (1-9-21)

**Assists**  
5, Twice  
Last: at California Baptist (12-8-21)

**Steals**  
3, vs. New Mexico (2-5-21)

**Blocks**  
4, vs. Alabama A&M (11-14-19)\*

**Field Goals**  
5, vs. Washington (11-25-20)

**Field Goal Attempts**  
16, at Colorado State (12-10-20)

**3-Point Field Goals**  
3, vs. Texas Tech (1-16-19)\*

**3-Point Field Goal Attempts**  
4, Twice  
Last: Air Force (1-22-21)

**Free Throws**  
4, at Colorado State (12-10-20)

**Free Throw Attempts**  
6, at Colorado State (12-10-20)

**MISC. CAREER STATS**  
Double-figure scoring games: 5

Double-figure scoring games at SDSU: 3

Double-figure rebounding games: 0

Double-Doubles: 0

*\*While at TCU*



# #21 ALEX CRAIN

Senior  
5-9  
Guard  
McKinney, Texas  
TCU/Dallas Thunder

**Mountain West All-Academic Team (2020-21)**

**As a Junior (2020-21)**

Appeared in 23 games and made 12 starts in her first season at SDSU... Averaged 4.0 points and 2.7 rebounds in 24.6 minutes per game... Scored in double-digits twice, including 12 points in the season opener against Washington (11-25-20)... Started the first 10 games of the year.

**At TCU (2018-20)**

Appeared in 48 games while averaging six minutes per game in her two years at TCU... Averaged 1.2 points, 0.5 rebounds and 0.3 assists per game... Helped TCU average 23 wins in her two seasons... Had career-high 11 points on 4-for-4 shooting (3-for-3 from three) along with four assists against Texas Tech her freshman season... In her final home game in 2020, scored a season-high seven points and dished out a career-high five assists against Oklahoma... Was named to the 2019-20 Academic All-Big 12 First Team.

**High School**

Was rated a three-star prospect by espnW and Prospects Nation... Was home schooled and played for the Dallas Thunder, a basketball organization for home-schooled students that competes as part of the National Christian HomeSchool Championships (NCHC)... Earned NCHC All-American and Big South All-Region honors three times... As a senior, averaged 19.5 points, seven rebounds, five assists and 2.5 steals per game and was named the Big South Region Player of the Year after helping lead the Thunder to the 18U Class 5A championship game... As a junior, averaged 15 points, eight rebounds, three assists and two steals per game, while helping the Thunder to a 18U class 8A title... Was named the Co-National Junior Offensive Player of the Year.

**Personal**

Graduated from TCU in two years with a degree in political science while majoring in philosophy.

CAREER STATISTICS

Season	gp-gs	min/avg	Total		3-Point		F-Throws			Rebounds				Scoring						
			fg-fga	pct	fg-fga	pct	ft-fa	pct	off	def	tot	avg	pts	avg						
2018-19*	23-0	148/6.4	13-37	.351	7-15	.467	4-4	1.000	5	12	17	0.7	13	0	6	6	1	2	37	1.6
2019-20*	25-0	141/5.6	7-37	.189	2-15	.133	5-10	.500	1	8	9	0.4	19	0	8	9	0	3	21	0.8
2020-21	23-12	565/24.6	35-128	.273	7-36	.194	15-26	.577	9	52	61	2.7	48	2	28	27	2	15	92	4.0
2021-22	11-0	145/13.2	8-28	.286	1-9	.111	2-3	.667	3	10	13	1.2	11	1	12	4	0	4	19	1.7
TOTAL	34-12	710/20.9	43-156	.276	8-45	.178	17-29	.586	12	62	74	2.2	59	3	40	31	2	19	111	3.3
All*	82-12	999/12.2	63-230	.274	17-75	.227	26-43	.605	18	82	100	1.2	91	3	54	46	3	24	169	2.1

\*at TCU



CAREER HIGHS

Points  
10, vs. Utah State (1-14-21)

Rebounds  
8, Twice  
Last: vs. [9] Air Force (3-7-21)

Assists  
2, Twice  
Last: vs. Fresno State (2-20-21)

Steals  
3, vs. [9] Air Force (3-7-21)

Blocks  
2, Three times  
Last: vs. Wyoming (12-28-21)

Field Goals  
4, vs. Utah State (1-14-21)

Field Goal Attempts  
6, vs. Fresno State (2-21-21)

3-Point Field Goals  
1, vs. UNLV (2-15-21)

3-Point Field Goal Attempts  
1, vs. UNLV (2-15-21)

Free Throws  
3, Twice  
Last: vs Cal Poly (12-21-20)

Free Throw Attempts  
6, vs. UC Irvine (12-19-20)

MISC. CAREER STATS

Double-figure scoring games: 1

Double-figure rebounding games: 0



# #22 FLO VINERTE

Sophomore

6-2

Forward

Riga, Latvia

New Hope Academy (Md.)

**As a Freshman (2020-21)**

Appeared in 22 games and made one start... Averaged 3.1 points and 2.8 rebounds in 10.2 minutes per game... Shot 51 percent from the floor... Scored 10 points on 4-for-5 shooting vs. Utah State (1-14-21)... Posted season-highs in rebounds (8) and steals (3) vs. Air Force in the Mountain West Tournament.

**High School/International**

As a senior, Vinerte helped New Hope Academy (Landover Hills, Md.) go 23-8 and earn a season-ending national ranking of No. 45 according to MaxPreps... Was named a McDonald's All-American nominee... Helped New Hope Academy take third place at the NACA National Championships... Was scheduled to play in the 2020 Buffalo Wild Wings Roundball Classic All-Star Showcase before it was canceled due to COVID-19... As a junior, helped the New York Military Academy win a Class E State Championship... Played for the Latvian youth national team on multiple occasions, including in the U-17 FIBA World Championships... Helped the U16 Latvian team take fourth place at the European Championships... Played volleyball and tennis for one season... Took JROTC and is a cadet private first class... Won two awards for Spanish: Most improved and best Spanish student... Was in many scholastic clubs, including poetry and writing, Latin, cinema and culture and land navigation.

**Personal**

Flera "Flo" Vinerte was born in Riga, Latvia to Diana Jakobson and Donalds Vinerte... Enjoys learning new languages, cinema and theater and playing the piano... Plans to major in psychology... After college wants to get a medical degree in psychiatry... Lists Serena Williams as her favorite athlete.

CAREER STATISTICS

Season	gp-gs		min/avg		Total		3Point		F-Throws		Rebounds					Steals		Blocks		Points		
	gp	gs	min	avg	fg	pt	fg	pt	fg	pt	off	def	tot	avg	pf	to	stl	blk	pts	avg		
2020-21	22	1	224	10.2	26	51%	1	1.000	15	24	24	37	61	2.8	32	1	10	20	9	6	68	3.1
2021-22	12	0	77	6.4	3	25%	0	.000	3	6	7	14	21	1.8	9	0	0	5	5	0	9	0.8
TOTAL	34	1	301	8.9	29	48%	1	1.000	18	30	31	51	82	2.4	41	1	10	25	14	6	77	2.3

CAREER HIGHS

Points  
22, at California Baptist (12-8-21)

Rebounds  
11, Twice  
Last: vs. New Mexico (1-29-22)

Assists  
3, Four times  
Last: vs. New Mexico (2-5-21)

Steals  
4, Twice  
Last: vs. Utah State (1-13-22)

Blocks  
3, at Wyoming (1-30-21)

Field Goals  
9, at California Baptist (12-8-21)

Field Goal Attempts  
15, at New Mexico (1-9-22)

3-Point Field Goals  
1, at Colorado State (12-8-20)

3-Point Field Goal Attempts  
2, at Colorado State (12-10-20)

Free Throws  
4, Three times  
Last: at California Baptist (12-8-21)

Free Throw Attempts  
8, at Colorado State (12-10-20)

MISC. CAREER STATS

Double-figure scoring games: 9

Double-figure rebounding games: 3

Double-doubles: 1



# #23 KIM VILLALOBOS

Sophomore  
6-0  
Guard/Forward  
Van Nuys, Calif.  
Chaminade HS

**Mountain West All-Freshman Team (2020-21)**  
**El Salvador National Team (2021)**

**As a Freshman (2020-21)**

Made the Mountain West All-Freshman Team... Averaged 6.6 points, 4.4 rebounds and 1.0 assist in 18.8 minutes per game... Scored in double-figures five times, including a season-high 16 at Colorado State (12-8-20)... Had a season-high 10 rebounds vs. Air Force (1-22-21)... Started eight games, including seven straight in conference play... Following the season played for the El Salvador National Team.

**High School/International**

Averaged 15 points and 12 rebounds per game as a senior at Chaminade HS... Was named to the All-Mission League First-Team as a senior... Helped her school reach the quarterfinals of the CIF Southern Section Division I championships... Previously attended Bishop Alemany HS where she averaged 19 points per game as a junior... Played with the El Salvador national team and was named the top Salvadoran basketball player in the US... Played for Team Taurasi for the California Storm AAU program on the prestigious Nike circuit with teammate Asia Avinger.

**Personal**

Kimberly Villalobos was born in Panorama City, Calif. to Silvia Estrada and Enock Villalobos... Lists Kobe Bryant as her favorite athlete and had the opportunity to work at the Mamba Sports Academy... Undecided on major... Plans to become a psychologist or a physical therapist.

CAREER STATISTICS

Season	gp-gs	min/avg	Total		3-Point		F-Throws		Rebounds				Scoring							
			fg-fga	pct	fg-fga	pct	ft-fa	pct	off	def	tot	avg	pf	fo	ast	to	blk	stl	pts	avg
2020-21	22-8	413/18.8	52-148	.351	1-5	.200	41-71	.577	44	52	96	4.4	35	1	22	37	9	15	146	6.6
2021-22	20-6	347/17.4	53-120	.442	0-0	.000	20-43	.465	43	65	108	5.4	39	1	15	23	9	28	126	6.3
TOTAL	42-14	760/18.1	105-268	.392	1-5	.200	61-114	.535	87	117	204	4.9	74	2	37	60	18	43	272	6.5

CAREER HIGHS

**Points**  
9, vs. New Mexico (2-5-21)

**Rebounds**  
5, vs. Hope International (12-10-17)

**Assists**  
1, Four times  
Last: at Boise State (2-28-21)

**Steals**  
1, Many times  
Last: at California Baptist (12-8-21)

**Blocks**  
1, at San Diego (12-5-20)

**Field Goals**  
4, Twice  
Last: vs. New Mexico (2-3-21)

**Field Goal Attempts**  
6, at California Baptist (12-8-21)

**3-Point Field Goals**  
1, Three times  
Last: at California Baptist (12-8-21)

**3-Point Field Goal Attempts**  
1, Many times  
Last: at California Baptist (12-8-21)

**Free Throws**  
3, at San Diego (12-5-20)

**Free Throw Attempts**  
4, at San Diego (12-5-20)

MISC. CAREER STATS

Double-figure scoring games: 0

Double-figure rebounding games: 0



# #24 KIARA EDWARDS

Senior  
6-1  
Forward  
Surprise, Ariz.  
Valley Vista HS

**As a RS Junior (2020-21)**

Appeared in 21 games and made 11 starts... Averaged 3.0 points and 1.7 rebounds in 12.0 minutes per game... Shot 43.3 percent from the floor... Scored a career-high nine points on 4-for-5 shooting vs. New Mexico (2-3-21)... Score eight points with a season-high four rebounds at Colorado State (12-8-20)... Started the first eight games of the year.

**As a RS Sophomore (2019-20)**

Appeared in 23 games off the bench, averaging 4.9 minutes, 0.4 points and 0.7 rebounds... Logged season-highs in minutes (16) and points (5) vs. CSUN (12-28-19)... Had season-high three rebounds at Fresno State (1-1-20)... Played 10 minutes four times.

**As a Sophomore (2018-19 Season)**

Utilized redshirt season.

**As a Freshman (2017-18)**

Appeared in nine games off the bench, totaling 46 minutes ... Averaged 1.8 points and 1.6 rebounds per game ... Was 7-for-16 (.438) from the field ... Totaled season-highs in points (6), rebounds (5) and minutes (15) against Hope International (12-10-17) ... Hit first career three-pointer at Wyoming (2-14-18).

**At Valley Vista High School**

A four-star recruit ranked No. 119 by Prospects Nation at Valley Vista High (Surprise, Ariz.) ... Invited to the 2016 Women's U17 World Championships team trials ... Averaged nearly a double-double over her four-year varsity career (12.9 PPG, 9.8 RPG) ... Her senior season, helped Valley Vista to a state title, the school's first, after averaging 12.1 points and 8.8 rebounds per game, both team highs ... Competed in the 2017 Arizona Girls High School Basketball All-Star game ... Was a 2016-17 All-West Valley Preps first team pick for the third-straight year after earning Girls Basketball Player of the Year runner-up nods each of the previous two seasons ... Also a two-time (2013-14, 2015-16) Sports360AZ All-Academic Girls Basketball Team honorable mention.

CAREER STATISTICS

Season	gp-gs	min/avg	Total		3-Point		F-Throws		Rebounds				Scoring							
			fg-fga	pct	fg-fga	pct	ft-fga	pct	off	def	tot	avg	pf	fo	ast	to	blk	stl	pts	avg
2017-18	9-0	46/5.1	7-16	.438	1-3	.333	1-2	.500	2	12	14	1.6	2	0	0	7	0	1	16	1.8
2019-20	23-0	113/4.9	4-19	.211	0-2	.000	2-6	.333	2	13	15	0.7	11	0	2	10	1	1	10	0.4
2020-21	21-11	251/12.0	26-60	.433	2-5	.400	9-13	.692	14	21	35	1.7	22	0	1	13	1	3	63	3.0
2021-22	14-1	143/10.2	12-33	.364	1-3	.333	3-7	.429	8	8	16	1.1	17	0	1	11	1	2	28	2.0
TOTAL	67-12	553/8.3	49-128	.383	4-13	.308	15-28	.536	26	54	80	1.2	52	0	4	41	3	7	117	1.7

All games

RECORD:	OVERALL	HOME	AWAY	NEUTRAL
ALL GAMES	10-11	7-5	3-4	0-2
CONFERENCE	4-6	3-3	1-3	0-0
NON-CONFERENCE	6-5	4-2	2-1	0-2

##	Player	gp-gs	min	avg	Total		3-Point		F-Throw		Rebounds				pf	dq	a	to	blk	stl	pts	avg														
					fg-fga	fg%	3fg-fga	3fg%	ft-fa	ft%	off	def	tot	avg																						
02	Sophia Ramos	21-21	772	36.8	116-284	.408	45-112	.402	36-54	.667	10	102	112	5.3	43	0	66	52	7	45	313	14.9														
01	Asia Avinger	21-21	629	30.0	85-220	.386	5-31	.161	73-90	.811	19	78	97	4.6	62	0	81	69	0	26	248	11.8														
03	Mallory Adams	21-21	617	29.4	84-199	.422	42-112	.375	13-25	.520	40	92	132	6.3	32	0	12	28	6	8	223	10.6														
12	Mercedes Staples	18-18	592	32.9	69-171	.404	25-63	.397	12-15	.800	7	65	72	4.0	35	0	31	21	2	17	175	9.7														
23	Kim Villalobos	20-6	347	17.4	53-120	.442	0-0	.000	20-43	.465	43	65	108	5.4	39	1	15	23	9	28	126	6.3														
11	Kamaria Gipson	21-14	328	15.6	27-62	.435	0-0	.000	10-23	.435	29	48	77	3.7	65	3	6	25	19	9	64	3.0														
10	Isabela Hernandez	21-3	284	13.5	18-57	.316	11-42	.262	5-7	.714	2	28	30	1.4	10	0	8	10	2	3	52	2.5														
24	Kiara Edwards	14-1	143	10.2	12-33	.364	1-3	.333	3-7	.429	8	8	16	1.1	17	0	1	11	1	2	28	2.0														
00	Khylee-Jade Pepe	15-0	112	7.5	9-37	.243	1-1	1.000	7-10	.700	21	14	35	2.3	19	0	2	12	3	7	26	1.7														
21	Alex Crain	11-0	145	13.2	8-28	.286	1-9	.111	2-3	.667	3	10	13	1.2	11	1	12	4	0	4	19	1.7														
13	Meghan Fiso	15-0	99	6.6	6-31	.194	2-8	.250	2-2	1.000	5	4	9	0.6	5	0	5	8	0	1	16	1.1														
22	Flo Vinerte	12-0	77	6.4	3-12	.250	0-0	.000	3-6	.500	7	14	21	1.8	9	0	0	5	5	0	9	0.8														
04	Bailee Chynoweth	7-0	50	7.1	1-12	.083	1-11	.091	2-2	1.000	0	0	0	0.0	7	0	0	2	0	1	5	0.7														
15	Jayden Perez	2-0	5	2.5	0-0	.000	0-0	.000	0-0	.000	1	0	1	0.5	0	0	0	1	0	0	0	0.0														
Team											48	50	98												18											
Total.....		21	4200		491-1266	.388	134-392	.342	188-287	.655	243	578	821	39.1	354	5	239	289	54	151	1304	62.1														
Opponents.....		21	4200		462-1215	.380	140-465	.301	249-352	.707	211	567	778	37.0	293	-	274	276	81	124	1313	62.5														

TEAM STATISTICS	SDSU	OPP	Date	Opponent	Score	Att.	
SCORING	1304	1313	11/09/21	CAL STATE LA	w 72-57	280	
Points per game	62.1	62.5	11/14/21	at UC Irvine	w 68-60	382	
Scoring margin	-0.4	-	11/16/21	at Cal St. Fullerton	L 56-60	90	
FIELD GOALS-ATT	491-1266	462-1215	11/20/21	GA. SOUTHERN	w 65-57	905	
Field goal pct	.388	.380	11/22/21	UAB	w 55-51	786	
3 POINT FG-ATT	134-392	140-465	11/26/21	vs Ole Miss	L 48-62	1422	
3-point FG pct	.342	.301	11/27/21	vs Furman	L 62-71	0	
3-pt FG made per game	6.4	6.7	12/01/21	SAN DIEGO	L 51-63	835	
FREE THROWS-ATT	188-287	249-352	12/08/21	at California Baptist	w 78-77	887	
Free throw pct	.655	.707	12/17/21	UC SAN DIEGO	w 65-57	985	
F-Throws made per game	9.0	11.9	12/21/21	OHIO ST.	L 54-66	562	
REBOUNDS	821	778	* 12/28/21	WYOMING	L 54-62	360	
Rebounds per game	39.1	37.0	* 12/31/21	at Fresno St.	L 67-73	1170	
Rebounding margin	+2.0	-	* 01/03/22	COLORADO ST.	w 73-63	254	
ASSISTS	239	274	* 01/09/22	at New Mexico	L 72-75	4236	
Assists per game	11.4	13.0	* 01/13/22	UTAH ST.	w 66-45	381	
TURNOVERS	289	276	* 01/15/22	BOISE ST.	w 80-63	410	
Turnovers per game	13.8	13.1	* 01/19/22	at Nevada	L 46-58	772	
Turnover margin	-0.6	-	* 01/27/22	AIR FORCE	L 46-59	304	
Assist/turnover ratio	0.8	1.0	* 01/29/22	NEW MEXICO	L 58-67	1606	
STEALS	151	124	* 02/02/22	at Utah St.	w 68-67	459	
Steals per game	7.2	5.9					
BLOCKS	54	81					
Blocks per game	2.6	3.9					
ATTENDANCE	7668	9418					
Home games-Avg/Game	12-639	7-1142					
Neutral site-Avg/Game	-	2-711					

\* - Conference game

Score by Periods	1st	2nd	3rd	4th	Totals
San Diego St.	325	278	347	354	1304
Opponents	312	290	377	334	1313

Conference games only

RECORD:	OVERALL	HOME	AWAY	NEUTRAL
ALL GAMES	4-6	3-3	1-3	0-0
CONFERENCE	4-6	3-3	1-3	0-0
NON-CONFERENCE	0-0	0-0	0-0	0-0

#	Player	gp-gs	min	avg	Total		3-Point		F-Throw		Rebounds			pf	dq	a	to	blk	stl	pts	avg				
					fg-fga	fg%	3fg-fga	3fg%	ft-fga	ft%	off	def	tot									avg			
02	Sophia Ramos	10-10	381	38.1	57-138	.413	21-58	.362	18-24	.750	6	44	50	5.0	19	0	30	23	5	22	153	15.3			
03	Mallory Adams	10-10	343	34.3	51-112	.455	29-71	.408	6-10	.600	20	61	81	8.1	16	0	2	16	2	3	137	13.7			
01	Asia Avinger	10-10	313	31.3	51-119	.429	1-11	.091	33-39	.846	8	41	49	4.9	30	0	49	34	0	9	136	13.6			
12	Mercedes Staples	7-7	242	34.6	26-66	.394	6-21	.286	6-7	.857	3	17	20	2.9	12	0	8	9	0	9	64	9.1			
23	Kim Villalobos	9-6	173	19.2	25-69	.362	0-0	.000	7-17	.412	28	37	65	7.2	24	1	9	12	7	13	57	6.3			
10	Isabela Hernandez	10-3	178	17.8	9-32	.281	6-25	.240	4-5	.800	0	19	19	1.9	7	0	3	7	1	1	28	2.8			
00	Khylee-Jade Pepe	9-0	68	7.6	7-28	.250	0-0	.000	6-8	.750	17	6	23	2.6	12	0	1	6	1	5	20	2.2			
11	Kamaria Gipson	10-4	144	14.4	10-25	.400	0-0	.000	1-6	.167	15	19	34	3.4	32	2	3	7	6	5	21	2.1			
04	Bailee Chynoweth	5-0	44	8.8	1-12	.083	1-11	.091	2-2	1.000	0	0	0	0.0	7	0	0	2	0	1	5	1.0			
13	Meghan Fiso	7-0	49	7.0	3-16	.188	1-2	.500	0-0	.000	2	2	4	0.6	3	0	2	4	0	0	7	1.0			
22	Flo Vinerte	3-0	19	6.3	1-3	.333	0-0	.000	0-0	.000	0	3	3	1.0	2	0	0	0	2	0	2	0.7			
21	Alex Crain	3-0	24	8.0	0-2	.000	0-2	.000	0-0	.000	0	2	2	0.7	0	0	2	0	0	0	0	0.0			
15	Jayden Perez	1-0	4	4.0	0-0	.000	0-0	.000	0-0	.000	1	0	1	1.0	0	0	0	1	0	0	0	0.0			
24	Kiara Edwards	3-0	18	6.0	0-2	.000	0-0	.000	0-0	.000	2	1	3	1.0	1	0	1	3	0	0	0	0.0			
Team											18	27	45												8
Total.....		10	2000	241-624		.386	65-201	.323	83-118	.703	120	279	399	39.9	165	3	110	132	24	68	630	63.0			
Opponents.....		10	2000	222-578		.384	65-217	.300	123-173	.711	96	279	375	37.5	125	-	132	121	33	57	632	63.2			

TEAM STATISTICS	SDSU	OPP	Date	Opponent	Score	Att.
SCORING	630	632	* 12/28/21	WYOMING	L 54-62	360
Points per game	63.0	63.2	* 12/31/21	at Fresno St.	L 67-73	1170
Scoring margin	-0.2	-	* 01/03/22	COLORADO ST.	w 73-63	254
FIELD GOALS-ATT	241-624	222-578	* 01/09/22	at New Mexico	L 72-75	4236
Field goal pct	.386	.384	* 01/13/22	UTAH ST.	w 66-45	381
3 POINT FG-ATT	65-201	65-217	* 01/15/22	BOISE ST.	w 80-63	410
3-point FG pct	.323	.300	* 01/19/22	at Nevada	L 46-58	772
3-pt FG made per game	6.5	6.5	* 01/27/22	AIR FORCE	L 46-59	304
FREE THROWS-ATT	83-118	123-173	* 01/29/22	NEW MEXICO	L 58-67	1606
Free throw pct	.703	.711	* 02/02/22	at Utah St.	w 68-67	459
F-Throws made per game	8.3	12.3	* - Conference game			
REBOUNDS	399	375				
Rebounds per game	39.9	37.5				
Rebounding margin	+2.4	-				
ASSISTS	110	132				
Assists per game	11.0	13.2				
TURNOVERS	132	121				
Turnovers per game	13.2	12.1				
Turnover margin	-1.1	-				
Assist/turnover ratio	0.8	1.1				
STEALS	68	57				
Steals per game	6.8	5.7				
BLOCKS	24	33				
Blocks per game	2.4	3.3				
ATTENDANCE	3315	6637				
Home games-Avg/Game	6-552	4-1659				
Neutral site-Avg/Game	-	0-0				

Score by Periods	1st	2nd	3rd	4th	Totals
San Diego St.	152	134	176	168	630
Opponents	130	146	184	172	632

TEAM STATISTICS

Opponent	Date	Score	W	Total		3-Pointers		Free throws		Rebounds				pf	a	t/o	blk	stl	pts	avg
				fg-fga	pct	3fg-fga	pct	ft-fta	pct	off	def	tot	avg							
CAL STATE LA	11/09/21	72-57	W	27-57	.474	13-23	.565	5-8	.625	8	26	34	34.0	17	22	14	2	7	72	72.0
at UC Irvine	11/14/21	68-60	W	26-58	.448	5-19	.263	11-16	.688	12	35	47	40.5	22	14	19	3	4	68	70.0
at Cal St. Fullerton	11/16/21	56-60	L	19-62	.306	6-19	.316	12-19	.632	17	26	43	41.3	23	7	15	3	10	56	65.3
GA. SOUTHERN	11/20/21	65-57	W	25-58	.431	6-17	.353	9-18	.500	10	33	43	41.8	18	14	18	1	13	65	65.2
UAB	11/22/21	55-51	W	23-59	.390	3-9	.333	6-10	.600	12	27	39	41.2	17	3	12	2	9	55	63.2
vs Ole Miss	11/26/21	48-62	L	21-46	.457	4-10	.400	2-10	.200	6	22	28	39.0	14	9	19	2	6	48	60.7
vs Furman	11/27/21	62-71	L	21-58	.362	12-24	.500	8-16	.500	15	22	37	38.7	18	15	14	4	5	62	60.9
SAN DIEGO	12/01/21	51-63	L	18-50	.360	2-10	.200	13-16	.813	9	23	32	37.9	15	3	15	5	7	51	59.6
at California Baptist	12/08/21	78-77	W	30-74	.405	9-18	.500	9-15	.600	10	28	38	37.9	17	22	9	3	9	78	61.7
UC SAN DIEGO	12/17/21	65-57	W	21-61	.344	3-16	.188	20-26	.769	15	32	47	38.8	13	7	9	1	9	65	62.0
OHIO ST.	12/21/21	54-66	L	19-59	.322	6-26	.231	10-15	.667	9	25	34	38.4	15	13	13	4	4	54	61.3
WYOMING	12/28/21	54-62	L	23-60	.383	5-17	.294	3-6	.500	7	21	28	37.5	10	11	6	5	6	54	60.7
at Fresno St.	12/31/21	67-73	L	28-62	.452	6-25	.240	5-8	.625	6	29	35	37.3	26	9	12	1	2	67	61.2
COLORADO ST.	01/03/22	73-63	W	28-68	.412	6-14	.429	11-12	.917	10	33	43	37.7	15	11	8	5	8	73	62.0
at New Mexico	01/09/22	72-75	L	30-79	.380	8-30	.267	4-12	.333	24	29	53	38.7	18	13	11	0	6	72	62.7
UTAH ST.	01/13/22	66-45	W	26-73	.356	8-22	.364	6-7	.857	18	28	46	39.2	13	13	14	2	11	66	62.9
BOISE ST.	01/15/22	80-63	W	26-59	.441	9-25	.360	19-20	.950	11	33	44	39.5	18	12	6	1	2	80	63.9
at Nevada	01/19/22	46-58	L	16-42	.381	8-16	.500	6-14	.429	6	28	34	39.2	18	8	24	4	8	46	62.9
AIR FORCE	01/27/22	46-59	L	16-51	.314	2-14	.143	12-16	.750	9	26	35	38.9	18	7	16	1	8	46	62.0
NEW MEXICO	01/29/22	58-67	L	21-70	.300	9-23	.391	7-9	.778	18	28	46	39.3	12	13	20	3	9	58	61.8
at Utah St.	02/02/22	68-67	W	27-60	.450	4-15	.267	10-14	.714	11	24	35	39.1	17	13	15	2	8	68	62.1
San Diego St.		1304		491-1266	.388	134-392	.342	188-287	.655	243	578	821	39.1	354	239	289	54	151	1304	62.1
Opponents		1313		462-1215	.380	140-465	.301	249-352	.707	211	567	778	37.0	293	274	276	81	124	1313	62.5

Games played: 21  
 Points/game: 62.1  
 FG Pct: 38.8  
 3FG Pct: 34.2  
 FT Pct: 65.5

Rebounds/game: 39.1  
 Assists/game: 11.4  
 Turnovers/game: 13.8  
 Assist/turnover ratio: 0.8  
 Steals/game: 7.2  
 Blocks/game: 2.6

Home games

RECORD:	OVERALL	HOME	AWAY	NEUTRAL
ALL GAMES	7-5	7-5	0-0	0-0
CONFERENCE	3-3	3-3	0-0	0-0
NON-CONFERENCE	4-2	4-2	0-0	0-0

#	Player	gp-gs	min	avg	Total		3-Point		F-Throw		Rebounds				pf	dq	a	to	blk	stl	pts	avg
					fg-fga	fg%	3fg-fga	3fg%	ft-fa	ft%	off	def	tot	avg								
01	Asia Avinger	12-12	395	32.9	60-145	.414	4-19	.211	52-60	.867	14	47	61	5.1	30	0	50	43	0	20	176	14.7
02	Sophia Ramos	12-12	437	36.4	62-161	.385	22-62	.355	24-30	.800	5	60	65	5.4	20	0	29	25	3	23	170	14.2
03	Mallory Adams	12-12	338	28.2	47-111	.423	27-66	.409	10-17	.588	15	61	76	6.3	18	0	4	11	5	4	131	10.9
12	Mercedes Staples	10-10	320	32.0	31-90	.344	9-29	.310	9-12	.750	6	33	39	3.9	21	0	19	11	2	11	80	8.0
23	Kim Villalobos	12-4	211	17.6	24-70	.343	0-0	.000	10-21	.476	28	38	66	5.5	22	1	9	11	6	19	58	4.8
10	Isabela Hernandez	12-2	179	14.9	14-34	.412	7-24	.292	2-4	.500	0	18	18	1.5	5	0	8	7	2	1	37	3.1
24	Kiara Edwards	8-1	88	11.0	9-19	.474	0-1	.000	2-3	.667	7	5	12	1.5	8	0	1	8	1	1	20	2.5
11	Kamaria Gipson	12-7	182	15.2	12-33	.364	0-0	.000	1-4	.250	14	29	43	3.6	39	3	4	12	9	6	25	2.1
21	Alex Crain	5-0	62	12.4	4-11	.364	1-4	.250	0-0	.000	0	4	4	0.8	3	0	3	0	0	3	9	1.8
13	Meghan Fiso	8-0	59	7.4	5-19	.263	2-5	.400	2-2	1.000	5	3	8	1.0	0	0	1	6	0	0	14	1.8
00	Khylee-Jade Pepe	8-0	59	7.4	3-20	.150	0-0	.000	7-8	.875	9	7	16	2.0	6	0	1	6	1	4	13	1.6
04	Bailee Chynoweth	3-0	21	7.0	0-7	.000	0-6	.000	2-2	1.000	0	0	0	0.0	3	0	0	1	0	1	2	0.7
22	Flo Vinerte	8-0	44	5.5	2-5	.400	0-0	.000	0-0	.000	3	9	12	1.5	6	0	0	3	3	0	4	0.5
15	Jayden Perez	2-0	5	2.5	0-0	.000	0-0	.000	0-0	.000	1	0	1	0.5	0	0	0	1	0	0	0	0.0
Team											29	21	50				6					
Total.....		12	2400		273-725	.377	72-216	.333	121-163	.742	136	335	471	39.2	181	4	129	151	32	93	739	61.6
Opponents.....		12	2400		265-709	.374	80-283	.283	100-148	.676	126	325	451	37.6	161	-	161	166	44	68	710	59.2

Score by Periods	1st	2nd	3rd	4th	Totals
San Diego St.	189	158	198	194	739
Opponents	168	152	208	182	710

Away games

RECORD:	OVERALL	HOME	AWAY	NEUTRAL
ALL GAMES	3-4	0-0	3-4	0-0
CONFERENCE	1-3	0-0	1-3	0-0
NON-CONFERENCE	2-1	0-0	2-1	0-0

#	Player	gp-gs	min	avg	Total		3-Point		F-Throw		Rebounds				pf	dq	a	to	blk	stl	pts	avg
					fg-fga	fg%	3fg-fga	3fg%	ft-fa	ft%	off	def	tot	avg								
02	Sophia Ramos	7-7	263	37.6	42-99	.424	18-40	.450	12-20	.600	5	38	43	6.1	17	0	26	22	3	17	114	16.3
03	Mallory Adams	7-7	228	32.6	33-75	.440	13-40	.325	2-3	.667	19	28	47	6.7	11	0	7	16	1	4	81	11.6
12	Mercedes Staples	6-6	201	33.5	25-62	.403	8-23	.348	3-3	1.000	1	26	27	4.5	12	0	9	7	0	5	61	10.2
23	Kim Villalobos	6-2	105	17.5	26-43	.605	0-0	.000	8-16	.500	12	21	33	5.5	13	0	4	9	2	8	60	10.0
01	Asia Avinger	7-7	168	24.0	19-60	.317	0-9	.000	16-25	.640	4	21	25	3.6	26	0	25	17	0	3	54	7.7
11	Kamaria Gipson	7-5	111	15.9	12-21	.571	0-0	.000	9-19	.474	13	17	30	4.3	22	0	2	10	8	2	33	4.7
00	Khylee-Jade Pepe	5-0	38	7.6	6-15	.400	1-1	1.000	0-2	.000	11	3	14	2.8	12	0	1	5	2	3	13	2.6
10	Isabela Hernandez	7-1	100	14.3	4-22	.182	4-17	.235	3-3	1.000	2	10	12	1.7	5	0	0	3	0	2	15	2.1
21	Alex Crain	4-0	64	16.0	3-13	.231	0-4	.000	2-3	.667	3	5	8	2.0	7	1	9	2	0	1	8	2.0
24	Kiara Edwards	4-0	35	8.8	3-8	.375	1-1	1.000	0-0	.000	1	2	3	0.8	5	0	0	2	0	1	7	1.8
22	Flo Vinerte	3-0	23	7.7	1-5	.200	0-0	.000	2-4	.500	3	5	8	2.7	2	0	0	2	0	0	4	1.3
04	Bailee Chynoweth	4-0	29	7.3	1-5	.200	1-5	.200	0-0	.000	0	0	0	0.0	4	0	0	1	0	0	3	0.8
13	Meghan Fiso	6-0	35	5.8	1-9	.111	0-2	.000	0-0	.000	0	1	1	0.2	5	0	3	2	0	1	2	0.3
Team											12	22	34				7					
Total.....		7	1400		176-437	.403	46-142	.324	57-98	.582	86	199	285	40.7	141	1	86	105	16	47	455	65.0
Opponents.....		7	1400		154-398	.387	46-146	.315	116-163	.712	60	192	252	36.0	104	-	88	83	27	46	470	67.1

Score by Periods	1st	2nd	3rd	4th	Totals
San Diego St.	109	105	109	132	455
Opponents	113	106	128	123	470

**2021-22 STATISTICS - WIN/LOSS STATS**

**Games won**

<b>RECORD:</b>	<b>OVERALL</b>	<b>HOME</b>	<b>AWAY</b>	<b>NEUTRAL</b>
ALL GAMES	10-0	7-0	3-0	0-0
CONFERENCE	4-0	3-0	1-0	0-0
NON-CONFERENCE	6-0	4-0	2-0	0-0

#	Player	gp-gs	min	avg	Total			3-Point		F-Throw		Rebounds				pf	dq	a	to	blk	stl	pts	avg	
					fg-fga	fg%	3fg-fga	3fg%	ft-fa	ft%	off	def	tot	avg										
02	Sophia Ramos	10-10	364	36.4	54-133	.406	19-44	.432	20-27	.741	5	59	64	6.4	16	0	34	14	4	21	147	14.7		
01	Asia Avinger	10-10	302	30.2	53-122	.434	3-16	.188	37-46	.804	12	40	52	5.2	25	0	41	31	0	16	146	14.6		
03	Mallory Adams	10-10	287	28.7	44-88	.500	24-53	.453	7-10	.700	14	53	67	6.7	15	0	8	13	3	5	119	11.9		
12	Mercedes Staples	8-8	250	31.3	29-82	.354	10-29	.345	10-11	.909	4	30	34	4.3	15	0	19	8	1	6	78	9.8		
23	Kim Villalobos	9-2	168	18.7	30-61	.492	0-0	.000	12-20	.600	24	30	54	6.0	19	1	5	8	4	17	72	8.0		
21	Alex Crain	5-0	77	15.4	7-18	.389	1-3	.333	2-3	.667	1	7	8	1.6	5	0	10	1	0	2	17	3.4		
11	Kamaria Gipson	10-7	168	16.8	14-28	.500	0-0	.000	3-11	.273	12	27	39	3.9	36	1	5	13	10	5	31	3.1		
10	Isabela Hernandez	10-2	136	13.6	11-29	.379	6-19	.316	2-4	.500	1	12	13	1.3	5	0	5	6	0	1	30	3.0		
24	Kiara Edwards	7-1	77	11.0	7-18	.389	1-2	.500	2-2	1.000	3	4	7	1.0	11	0	0	5	0	2	17	2.4		
00	Khylee-Jade Pepe	6-0	44	7.3	4-17	.235	0-0	.000	5-6	.833	10	3	13	2.2	8	0	0	7	0	4	13	2.2		
13	Meghan Fiso	7-0	62	8.9	5-19	.263	2-5	.400	2-2	1.000	5	3	8	1.1	3	0	4	5	0	0	14	2.0		
22	Flo Vinerte	6-0	33	5.5	1-4	.250	0-0	.000	2-2	1.000	4	9	13	2.2	6	0	0	4	0	0	4	0.7		
04	Bailee Chynoweth	5-0	27	5.4	0-8	.000	0-7	.000	2-2	1.000	0	0	0	0.0	3	0	0	1	0	1	2	0.4		
15	Jayden Perez	2-0	5	2.5	0-0	.000	0-0	.000	0-0	.000	1	0	1	0.5	0	0	0	1	0	0	0	0.0		
<b>Team</b>											<b>21</b>	<b>22</b>	<b>43</b>											
<b>Total.....</b>		<b>10</b>	<b>2000</b>	<b>259-627</b>		<b>.413</b>	<b>66-178</b>		<b>.371</b>	<b>106-146</b>	<b>.726</b>	<b>117</b>	<b>299</b>	<b>416</b>	<b>41.6</b>	<b>167</b>	<b>2</b>	<b>131</b>	<b>124</b>	<b>22</b>	<b>80</b>	<b>690</b>	<b>69.0</b>	
<b>Opponents.....</b>		<b>10</b>	<b>2000</b>	<b>217-602</b>		<b>.360</b>	<b>63-243</b>		<b>.259</b>	<b>100-144</b>	<b>.694</b>	<b>98</b>	<b>264</b>	<b>362</b>	<b>36.2</b>	<b>148</b>	<b>-</b>	<b>131</b>	<b>136</b>	<b>47</b>	<b>50</b>	<b>597</b>	<b>59.7</b>	

Score by Periods	1st	2nd	3rd	4th	Totals
San Diego St.	192	159	179	160	690
Opponents	152	133	154	158	597

**Games lost**

<b>RECORD:</b>	<b>OVERALL</b>	<b>HOME</b>	<b>AWAY</b>	<b>NEUTRAL</b>
ALL GAMES	0-11	0-5	0-4	0-2
CONFERENCE	0-6	0-3	0-3	0-0
NON-CONFERENCE	0-5	0-2	0-1	0-2

#	Player	gp-gs	min	avg	Total			3-Point		F-Throw		Rebounds				pf	dq	a	to	blk	stl	pts	avg	
					fg-fga	fg%	3fg-fga	3fg%	ft-fa	ft%	off	def	tot	avg										
02	Sophia Ramos	11-11	408	37.1	62-151	.411	26-68	.382	16-27	.593	5	43	48	4.4	27	0	32	38	3	24	166	15.1		
12	Mercedes Staples	10-10	342	34.2	40-89	.449	15-34	.441	2-4	.500	3	35	38	3.8	20	0	12	13	1	11	97	9.7		
03	Mallory Adams	11-11	330	30.0	40-111	.360	18-59	.305	6-15	.400	26	39	65	5.9	17	0	4	15	3	3	104	9.5		
01	Asia Avinger	11-11	327	29.7	32-98	.327	2-15	.133	36-44	.818	7	38	45	4.1	37	0	40	38	0	10	102	9.3		
23	Kim Villalobos	11-4	179	16.3	23-59	.390	0-0	.000	8-23	.348	19	35	54	4.9	20	0	10	15	5	11	54	4.9		
11	Kamaria Gipson	11-7	160	14.5	13-34	.382	0-0	.000	7-12	.583	17	21	38	3.5	29	2	1	12	9	4	33	3.0		
10	Isabela Hernandez	11-1	148	13.5	7-28	.250	5-23	.217	3-3	1.000	1	16	17	1.5	5	0	3	4	2	2	22	2.0		
24	Kiara Edwards	7-0	66	9.4	5-15	.333	0-1	.000	1-5	.200	5	4	9	1.3	6	0	1	6	1	0	11	1.6		
04	Bailee Chynoweth	2-0	23	11.5	1-4	.250	1-4	.250	0-0	.000	0	0	0	0.0	4	0	0	1	0	0	3	1.5		
00	Khylee-Jade Pepe	9-0	68	7.6	5-20	.250	1-1	1.000	2-4	.500	11	11	22	2.4	11	0	2	5	3	3	13	1.4		
22	Flo Vinerte	6-0	44	7.3	2-8	.250	0-0	.000	1-4	.250	3	5	8	1.3	3	0	0	1	5	0	5	0.8		
21	Alex Crain	6-0	68	11.3	1-10	.100	0-6	.000	0-0	.000	2	3	5	0.8	6	1	2	3	0	2	2	0.3		
13	Meghan Fiso	8-0	37	4.6	1-12	.083	0-3	.000	0-0	.000	0	1	1	0.1	2	0	1	3	0	1	2	0.3		
<b>Team</b>											<b>27</b>	<b>28</b>	<b>55</b>											
<b>Total.....</b>		<b>11</b>	<b>2200</b>	<b>232-639</b>		<b>.363</b>	<b>68-214</b>		<b>.318</b>	<b>82-141</b>	<b>.582</b>	<b>126</b>	<b>279</b>	<b>405</b>	<b>36.8</b>	<b>187</b>	<b>3</b>	<b>108</b>	<b>165</b>	<b>32</b>	<b>71</b>	<b>614</b>	<b>55.8</b>	
<b>Opponents.....</b>		<b>11</b>	<b>2200</b>	<b>245-613</b>		<b>.400</b>	<b>77-222</b>		<b>.347</b>	<b>149-208</b>	<b>.716</b>	<b>113</b>	<b>303</b>	<b>416</b>	<b>37.8</b>	<b>145</b>	<b>-</b>	<b>143</b>	<b>140</b>	<b>34</b>	<b>74</b>	<b>716</b>	<b>65.1</b>	

Score by Periods	1st	2nd	3rd	4th	Totals
San Diego St.	133	119	168	194	614
Opponents	160	157	223	176	716



**Aztec Individual Highs****Points**

30, Asia Avinger vs. Boise State (1-15-22)

**Field Goals Made**

10, Asia Avinger vs. Boise State (1-15-22)

10, Asia Avinger vs. Colorado State (1-3-22)

**Field Goals Attempted**

23, Sophia Ramos vs. New Mexico (1-29-22)

**Field Goal Percentage (min. 5 made)**

1.000 (5-5), Kamaria Gipson at UC Irvine (11-14-21)

**3-Point Field Goals Made**

7, Mallory Adams vs. Boise State (1-15-22)

**3-Point Field Goals Attempted**

13, Mallory Adams at New Mexico (1-9-22)

**3-Pt Field Goal Percentage (min. 3 made)**

.750 (3-4), Sophia Ramos at Nevada (1-19-22)

**Free Throws Made**

9, Asia Avinger vs. Boise State (1-15-22)

**Free Throws Attempted**

10, Asia Avinger vs. Boise State (1-15-22)

10, Asia Avinger vs. No. 24 Ohio State (12-21-21)

**Free Throw Percentage (min 5 made)**

1.000 (8-8), Asia Avinger vs. Air Force (1-27-22)

1.000 (8-8), Sophia Ramos vs. San Diego (12-1-21)

1.000 (6-6), Asia Avinger vs. UC San Diego (12-17-21)

1.000 (5-5), Sophia Ramos vs. New Mexico (1-29-22)

1.000 (5-5), Asia Avinger vs. Furman (11-27-21)

**Rebounds**

13, Mallory Adams vs. Utah State (1-13-22)

**Assists**

9, Asia Avinger at New Mexico (1-9-22)

9, Sophia Ramos at California Baptist (12-8-21)

**Steals**

4, Sophia Ramos at Utah State (2-2-22)

4, Kim Villalobos vs. Utah State (1-13-22)

4, Kim Villalobos vs. UC San Diego (12-17-21)

4, Asia Avinger vs. Georgia Southern (11-20-21)

**Blocked Shots**

3, Kamaria Gipson at UC Irvine (11-14-21)

**Turnovers**

8, Asia Avinger vs New Mexico (1-29-22)

8, Sophia Ramos at Cal State Fullerton (11-16-21)

**Minutes**

40, Sophia Ramos vs. Boise State (12-28-21)

40, Sophia Ramos vs. Wyoming (12-28-21)

**Opponent Individual Highs****Points**

24, Haley Cavinder (Fresno State, 12-31-21)

24, Tate Walters (Furman, 11-27-21)

24, Lily Wahinekapu (Cal State Fullerton, 11-16-21)

**Field Goals Made**

10, McKenna Hofschild (Colorado State, 1-3-22)

**Field Goals Attempted**

19, Ane Olaeta (California Baptist, 12-8-21)

**Field Goal Percentage (min 5 made)**

.857 (6-7), E'Lease Stafford (Utah State, 2-2-2)

**3-Point Field Goals Made**

6, Tate Walters (Furman, 11-27-21)

**3-Point Field Goals Attempted**

11, Nicole Flennaugh (Cal State Los Angeles, 11-9-21)

**3-Pt Field Goal Percentage (min 3 made)**

.667 (4-6), Steph Gorman (San Diego, 12-1-21)

**Free Throws Made**

9, Wytalla Motta (Fresno State, 12-31-21)

**Free Throws Attempted**

13, Wytalla Motta (Fresno State, 12-31-21)

**Free Throw Percentage (min 5 made)**

.875 (7-8) Haley Cavinder (Fresno State, 12-31-21)

**Rebounds**

14, Haley Jones (Air Force, 1-27-22)

14, Tierra Hodges (Furman, 11-27-21)

**Assists**

11, Ane Olaeta (California Baptist, 12-8-21)

**Steals**

4, Lily Wahinekapu (Cal State Fullerton, 11-16-21)

**Blocked Shots**

5, Shaiquel McGruder (New Mexico, 1-29-22)

**Turnovers**

6, Kaylin Randhawa (Utah State, 1-13-22)

## Aztec Team Highs

Points	80	vs. Boise State (1-13-22)
Field Goals Made	30	at New Mexico (1-9-22) at California Baptist (12-8-21) at New Mexico (1-9-22)
Field Goal Attempts	79	at New Mexico (1-9-22)
Field Goal Percentage	.474 (27-57)	vs. Cal State Los Angeles (11-9-21)
3-pt Field Goals Made	13	vs. Cal State Los Angeles (11-9-21)
3-pt Field Goals Attempted	30	at New Mexico (1-9-22)
3-pt Field Goal Percentage	.565 (13-23)	vs. Cal State Los Angeles (11-9-21)
Free Throws Made	20	vs. UC San Diego (12-17-21)
Free Throw Attempts	26	vs. UC San Diego (12-17-21)
FT Percentage (Min 10 att.)	.950 (19-20)	vs. Boise State (1-13-22)
Rebounds	53	at New Mexico (1-9-22)
Assists	22	at California Baptist (12-8-21) vs. Cal State Los Angeles (11-9-21)
Steals	13	vs. UAB (11-22-21)
Blocked Shots	5	vs. Colorado State (1-3-22) vs. Wyoming (12-28-21) vs. San Diego (12-1-21)
Turnovers	24	at Nevada (1-19-22)
Fouls	26	at Fresno State (12-31-21)

## Aztec Team Lows

Points	46	vs. Air Force (1-27-22) at Nevada (1-19-22)
Field Goals Made	16	vs. Air Force (1-27-22) at Nevada (1-19-22)
Field Goal Attempts	42	at Nevada (1-19-22)
Field Goal Percentage	.300 (21-70)	vs. New Mexico (1-29-22)
3-pt Field Goals Made	2	vs. Air Force (1-27-22) vs. San Diego (12-1-21)
3-pt Field Goals Attempted	9	vs. UAB (11-22-21)
3-pt Field Goal Percentage	.143 (2-14)	vs. Air Force (1-27-22)
Free Throws Made	2	vs. Ole Miss (11-26-21)
Free Throws Attempted	6	vs. Wyoming (12-28-21)
FT Percentage (Min 10 att.)	.200 (2-10)	vs. Ole Miss (11-26-21)
Rebounds	28	vs. Wyoming (12-28-21) vs. Ole Miss (11-26-21)
Assists	3	vs. San Diego (12-1-21) vs. UAB (11-22-21)
Steals	2	vs. Boise State (1-13-22) at Fresno State (12-31-21)
Blocked Shots	0	at New Mexico (1-9-22)
Turnovers	6	vs. Boise State (1-13-22) vs. Wyoming (12-28-21)
Fouls	10	vs. Wyoming (12-28-21)

## Aztec Scoring

First Half High	45	at California Baptist (12-8-21)
First Quarter High	25	vs. Boise State (1-13-22)
Second Quarter High	25	at California Baptist (12-8-21)
Second Half High	41	at New Mexico (1-9-22)
Third Quarter High	24	vs. Boise State (1-13-22)
Fourth Quarter High	28	at Cal State Fullerton (11-16-21)
First Half Low	16	vs. Wyoming (12-28-21) at Cal State Fullerton (11-16-21)
First Quarter Low	9	vs. Ole Miss (11-26-21)
Second Quarter Low	5	vs. New Mexico (1-29-22) at Cal State Fullerton (11-16-21)
Second Half Low	22	at Nevada (1-19-22)
Third Quarter Low	10	at Nevada (1-19-22)
Fourth Quarter Low	8	vs. Ole Miss (11-26-21)
Largest Halftime Lead	14 (41-27)	vs. Cal State Los Angeles (11-9-21)
Largest Halftime Deficit	16 (16-32)	vs. Wyoming (12-28-21)
Largest Margin of Victory	21 (66-45)	vs. Utah State (1-13-22)
Largest Loss	14 (48-62)	vs. Ole Miss (11-26-21)
Largest Deficit in a Win	11 (9-20)	at California Baptist (12-8-21)
Largest Lead in a Loss	10 (13-3)	vs. New Mexico (1-29-22)

## Opponent Team Highs

Points	77	at California Baptist (12-8-21)
Field Goals Made	29	at California Baptist (12-8-21)
Field Goal Attempts	65	vs. Colorado State (1-3-22) at UC Irvine (11-14-21)
Field Goal Percentage	.464 (26-56)	vs. No. 24 Ohio State (12-21-21)
3-pt Field Goals Made	11	vs. Furman (11-27-21)
3-pt Field Goals Attempts	32	vs. UC San Diego (12-17-21) vs. Cal State Los Angeles (11-9-21)
3-pt Field Goal Percentage	.478 (11-23)	vs. Furman (11-27-21)
Free Throws Made	24	at Fresno State (12-31-21)
Free Throws Attempts	31	at Fresno State (12-31-21)
FT Percentage (Min 10 att.)	.909 (10-11)	vs. Wyoming (12-28-21)
Rebounds	43	vs. Furman (11-27-21)
Assists	21	at California Baptist (12-8-21)
Steals	13	vs. New Mexico (1-29-22)
Blocked Shots	8	at California Baptist (12-8-21)
Turnovers	23	vs. Utah State (1-13-22)
Fouls	20	vs. UC San Diego (12-17-21)

## Opponent Team Lows

Points	45	vs. Utah State (1-13-22)
Field Goals Made	17	at Nevada (1-19-22) vs. UAB (11-22-21)
Field Goal Attempts	48	at Cal State Fullerton (11-16-21)
Field Goal Percentage	.277 (18-65)	at UC Irvine (11-14-21)
3-pt Field Goals Made	2	vs. Boise State (1-15-22)
3-pt Field Goal Attempts	13	vs. Ole Miss (11-26-21)
3-pt Field Goal Percentage	.143 (2-14)	vs. Boise State (1-15-22)
Free Throws Made	4	vs. UC San Diego (12-17-21)
Free Throw Attempts	7	vs. UC San Diego (12-17-21)
FT Percentage (Min 10 att.)	.412 (7-17)	vs. San Diego (12-1-21)
Rebounds	29	vs. Boise State (1-15-22)
Assists	8	at UC Irvine (11-14-21)
Steals	1	vs. UC San Diego (12-17-21)
Blocked Shots	1	at Fresno State (12-31-21) vs. No. 24 Ohio State (12-21-21) vs. Cal State Los Angeles (11-9-21)
Turnovers	8	vs. Boise State (1-15-22)
Fouls	8	vs. Utah State (1-13-22)

## Opponent Scoring

First Half High	45	at California Baptist (12-8-21)
First Quarter High	29	at California Baptist (12-8-21)
Second Quarter High	26	at Fresno State (12-31-21)
Second Half High	46	at New Mexico (1-9-22)
Third Quarter High	28	vs. New Mexico (1-29-22)
Fourth Quarter High	26	vs. Colorado State (1-3-22)
First Half Low	20	vs. Georgia Southern (11-20-21)
First Quarter Low	7	vs. Georgia Southern (11-20-21)
Second Quarter Low	6	vs. San Diego (12-1-21)
Second Half Low	17	vs. Utah State (1-13-22)
Third Quarter Low	5	vs. Utah State (1-13-22)
Fourth Quarter Low	9	vs. Wyoming (12-28-21)
Largest Halftime Lead	16 (32-16)	vs. Wyoming (12-28-21)
Largest Halftime Deficit	14 (27-41)	vs. Cal State Los Angeles (11-9-21)
Largest Margin of Victory	14 (62-48)	vs. Ole Miss (11-26-21)
Largest Loss	21 (45-66)	vs. Utah State (1-13-22)
Largest Deficit in a Win	10 (3-13)	vs. New Mexico (1-29-22)
Largest Lead in a Loss	11 (20-9)	at California Baptist (12-8-21)

## 2021-22 MISCELLANEOUS STATS

### ► THE LAST TIME AN AZTEC...

#### Scored 20-24 points

27, Sophia Ramos, 2-2-22 at Utah State

#### Scored 25-29 points

27, Sophia Ramos, 2-2-22 at Utah State

#### Scored 30-39 points

30, Asia Avinger, 1-15-22 vs. Boise State

#### Scored 40+ points

41, Chana Perry, 1-2-88 vs. Northern Illinois

#### Had 20+ rebounds

27, Chana Perry, 11-25-88 vs. Alabama State

#### Had 15-19 rebounds

16, Mallory Adams, 3-11-19 vs. [2] New Mexico

#### Had 10-14 rebounds

11, Kim Villalobos, 1-29-22 vs. New Mexico

#### Had 10+ assists

10, Sophia Ramos, 2-16-21 vs. UNLV

#### Had A Double-Double

Mallory Adams, 14 points, 13 rebounds 1-13-22, vs. Utah State

#### Had A Triple-Double

Chelsea Hopkins, 13 points, 11 rebounds, 12 assists, 3-9-13 vs. Boise State

### ► The Last Time San Diego State...

#### Had two players score 20 points in the same game

Asia Avinger (30) & Mallory Adams (25), 1-15-22 vs. Boise State

#### Had two players with a double-double in the same game

Mercedes Staples (16 points & 13 rebounds) & Kamaria Gipson (10 points & 10 rebounds), 12-10-20 at Colorado State

#### Scored 100+ points

101, vs. Colorado State (101-62), 1-25-92

#### Allowed 100+ points

104, vs. UCLA (56-104), 12-11-98

#### Won by 20+ points

21, vs. Utah State (66-45), 1-13-22

#### Won by 30+ points

43, vs. Incarnate Word (81-38), 11-18-18

#### Won by 40+ points

43, vs. Incarnate Word (81-38), 11-18-18

#### Won in Overtime

at Colorado State (64-61), 2-24-20

#### Lost in Overtime

at Colorado State (77-84), 12-10-20 (2 OT)

### ► 2021-22 AZTEC LEADERS

#### Double-Figure Scoring Games

Sophia Ramos (19), Asia Avinger (14), Mallory Adams (12), Mercedes Staples (10), Kim Villalobos (4), Isabela Hernandez (1) Kamaria Gipson (1)

#### SDSU High Scorer\*

Sophia Ramos (11), Asia Avinger (6), Mallory Adams (3), Mercedes Staples (1), Kim Villalobos (1)

#### Double-Figure Rebounding Games

Mallory Adams (3), Kim Villalobos (3), Mercedes Staples (1), Sophia Ramos (1)

#### Double-Doubles

Mallory Adams (2), Sophia Ramos (1), Kim Villalobos (1)

#### Games Led SDSU In Rebounds\*

Kim Villalobos (6), Sophia Ramos (6), Mallory Adams (5), Asia Avinger (3), Mercedes Staples (2), Kamaria Gipson (1), Flo Vinerte (1)

#### Games Led SDSU In Assists\*

Asia Avinger (16), Sophia Ramos (7), Mercedes Staples (4), Kim Villalobos (2), Isabela Hernandez (1), Kamaria Gipson (1)

#### Games Led SDSU In Steals\*

Sophia Ramos (13), Asia Avinger (6), Kim Villalobos (6), Mercedes Staples (3), Kamaria Gipson (1), Bailee Chyoweth (1)

#### Games Led SDSU In Blocks\*

Kamaria Gipson (20), Kim Villalobos (7), Sophia Ramos (4), Mallory Adams (3), Flo Vinerte (3), Khylee-Jade Pepe (1), Mallory Adams (1), Kiara Edwards (1), Mercedes Staples (1), Isabela Hernandez (1)

\*Includes ties

### ► 2021-22 SPECIALTY STATS

#### San Diego State/Opponent

	Points in Paint	Points off TOs	2nd Chance Points	Fast Break Points	Bench Points
vs. CS Los Angeles (W)	22/18	11/15	7/8	9/6	17/16
at UC Irvine (W)	30/26	12/19	9/10	9/7	22/9
at CS Fullerton (L)	22/14	14/16	11/5	1/12	17/19
vs. Georgia Southern (W)	28/20	15/14	4/2	11/13	12/26
vs. UAB (W)	24/16	10/11	13/13	7/2	21/8
vs. Ole Miss (L)	24/20	12/22	0/9	7/9	6/18
vs. Furman (L)	16/22	16/16	6/11	8/10	6/15
vs. San Diego (L)	22/24	10/17	6/13	4/8	6/16
at California Baptist (W)	20/44	15/8	8/2	8/13	32/14
vs. UC San Diego (W)	20/22	10/2	12/7	8/4	21/15
vs. No. 24 Ohio State (L)	22/26	16/23	8/7	9/13	13/11
vs. Wyoming (L)	20/26	5/8	5/10	6/4	4/8
at Fresno State (L)	38/22	5/9	11/7	9/19	10/3
vs. Colorado State (W)	26/24	16/8	8/0	14/10	17/0
at New Mexico (L)	28/30	10/6	16/1	7/31	22/4
vs. Utah State (W)	26/24	26/14	8/2	19/11	19/19
vs. Boise State (W)	24/30	2/7	13/8	6/9	4/21
at Nevada (L)	16/14	13/23	2/9	5/8	5/17
vs. Air Force (L)	20/32	15/14	4/15	13/11	4/22
vs. New Mexico (L)	18/26	19/11	6/3	17/8	0/0
at Utah State (W)	32/30	16/15	10/5	6/4	2/24

► 2021-22 AZTEC GAME-BY-GAME POINTS-REBOUNDS-ASSISTS

Opponent	0 Khylee-Jade Pepe	1 Asia Avinger	2 Sophia Ramos	3 Mallory Adams	4 Bailee Chynoweth	10 Isabela Hernandez	11 Kamaria Gipson	12 Mercedes Staples	13 Meghan Fiso	21 Alex Crain	22 Flo Vinerte	23 Kim Villalobos	24 Kiera Edwards
CS Los Angeles (W)	0-1-0	8-3-5	21-5-3	15-3-3	0-0-0	8-2-2	0-5-1	9-2-5	0-3-0	2-2-2	0-5-0	7-1-1	2-1-0
at UC Irvine (W)	DNP	11-4-4	16-10-4	8-9-1	0-0-0	0-1-0	12-7-0	12-5-2	0-0-0	5-1-2	4-3-0	0-1-1	0-0-0
at CS Fullerton (L)	5-1-1	3-1-2	17-4-1	6-7-1	DNP	3-2-0	8-8-0	5-12-1	2-0-0	0-2-1	0-3-0	7-2-0	0-0-0
vs. Ga. Southern (W)	1-2-0	14-8-6	10-2-3	12-5-1	DNP	5-1-1	4-6-1	10-2-3	0-0-0	DNP	0-2-0	6-4-0	0-0-0
vs. UAB (W)	0-3-0	13-5-1	4-5-1	5-1-0	DNP	0-1-0	2-2-1	10-5-0	DNP	7-0-0	0-1-0	10-7-0	4-2-0
vs. Ole Miss (L)	0-3-0	6-5-2	18-4-4	2-0-0	DNP	0-0-0	2-1-0	14-3-2	DNP	2-0-0	DNP	4-2-1	0-0-0
vs. Furman (L)	0-2-0	12-6-4	11-0-7	9-9-1	DNP	0-0-0	4-3-0	20-3-1	0-0-1	0-1-0	1-1-0	4-7-1	1-1-0
vs. San Diego (L)	DNP	16-3-1	19-5-0	2-2-0	DNP	0-2-1	4-4-0	4-6-0	DNP	0-1-0	0-0-0	0-3-1	6-2-0
at CBU (W)	DNP	4-4-2	11-6-9	17-7-3	DNP	0-0-0	2-1-0	12-3-1	0-0-2	3-4-5	DNP	22-8-0	7-3-0
vs. UCSD (W)	DNP	15-9-1	20-8-2	1-3-0	DNP	1-0-0	1-2-0	7-8-4	7-2-0	DNP	0-1-0	9-6-0	4-1-0
vs. Ohio St. (L)	DNP	10-0-4	10-6-3	9-5-0	DNP	7-2-1	4-4-0	8-3-4	0-0-0	DNP	2-2-0	0-2-1	4-3-0
vs. Wyoming (L)	0-0-0	12-7-4	11-4-5	14-3-0	DNP	0-3-0	4-2-1	9-2-0	0-0-0	DNP	2-0-0	2-2-0	0-3-1
at Fresno St. (L)	2-1-0	6-5-2	19-6-2	10-5-1	0-0-0	6-3-0	2-1-0	10-1-2	0-1-0	DNP	0-2-0	12-5-2	DNP
vs. Colorado St. (W)	DNP	24-5-7	12-4-2	14-12-0	DNP	11-3-0	0-1-0	6-5-2	DNP	DNP	0-1-0	6-8-0	DNP
at New Mexico (L)	2-5-0	10-7-9	6-7-3	21-9-0	DNP	3-0-0	3-5-0	10-2-1	0-0-0	DNP	DNP	17-11-0	DNP
vs. Utah State (W)	8-3-0	14-6-8	10-2-2	14-13-0	2-0-0	5-2-0	2-4-0	DNP	7-3-1	DNP	DNP	4-9-2	DNP
vs. Boise State (W)	2-1-0	30-7-5	13-9-4	25-8-0	0-0-0	0-1-2	2-6-0	DNP	DNP	DNP	DNP	8-10-1	DNP
at Nevada (L)	2-4-0	7-3-4	18-4-2	11-4-1	3-0-0	3-4-0	0-3-0	DNP	DNP	DNP	DNP	2-6-1	DNP
vs. Air Force (L)	2-1-0	16-3-3	10-4-1	9-12-0	DNP	0-1-1	2-4-0	5-2-1	0-0-0	0-0-0	DNP	2-3-1	DNP
vs. New Mexico (L)	0-5-1	4-5-5	27-4-4	11-9-0	DNP	0-0-0	0-3-0	12-4-0	0-0-0	0-1-1	DNP	4-11-2	0-0-0
at Utah State (W)	2-3-0	13-1-2	27-6-5	8-6-0	0-0-0	0-2-0	6-5-2	12-4-2	0-0-1	0-1-1	DNP	DNP	0-0-0

**Starting Lineups**

Game	F/C	F	G	G	G
CS Los Angeles (W)	Edwards	Adams	Staples	Ramos	Avinger
at UC Irvine (W)	Gipson	Adams	Staples	Ramos	Avinger
at CS Fullerton (L)	Gipson	Adams	Staples	Ramos	Avinger
vs. Georgia Southern (W)	Gipson	Adams	Staples	Ramos	Avinger
vs. UAB (W)	Gipson	Adams	Staples	Ramos	Avinger
vs. Ole Miss (L)	Gipson	Adams	Staples	Ramos	Avinger
vs. Furman (L)	Gipson	Adams	Staples	Ramos	Avinger
vs. San Diego (L)	Gipson	Adams	Staples	Ramos	Avinger
at California Baptist (W)	Gipson	Adams	Staples	Ramos	Avinger
vs. UC San Diego (W)	Gipson	Adams	Staples	Ramos	Avinger
vs. No. 24 Ohio State (L)	Gipson	Adams	Staples	Ramos	Avinger
vs. Wyoming (L)	Gipson	Adams	Staples	Ramos	Avinger
at Fresno State (L)	Villalobos	Adams	Staples	Ramos	Avinger
vs. Colorado State (W)	Gipson	Adams	Staples	Ramos	Avinger
at New Mexico (L)	Gipson	Adams	Staples	Ramos	Avinger
vs. Utah State (W)	Villalobos	Adams	Hernandez	Ramos	Avinger
vs. Boise State (W)	Villalobos	Adams	Hernandez	Ramos	Avinger
at Nevada (L)	Villalobos	Adams	Hernandez	Ramos	Avinger
vs. Air Force (L)	Villalobos	Adams	Staples	Ramos	Avinger

Game	F/C	F	G	G	G
vs. New Mexico (L)	Villalobos	Adams	Staples	Ramos	Avinger
at Utah State (W)	Gipson	Adams	Staples	Ramos	Avinger

**Lineup Records**

Gipson, Adams, Staples, Ramos, Avinger, 7-7  
 Villalobos, Adams, Hernandez, Ramos, Avinger, 2-1  
 Villalobos, Adams, Staples, Ramos, Avinger, 0-3  
 Edwards, Adams, Staples, Ramos, Avinger, 1-0

2021-22 BROADCAST ROSTER



**KHYLEE-JADE PEPE**  
Fr. | 5-11 | F  
Long Beach, Calif.  
Bishop Montgomery HS

0



**ASIA AVINGER**  
RS-Fr. | 5-7 | G  
Cerritos, Calif.  
Rosary HS

1



**SOPHIA RAMOS**  
Sr. | 5-9 | G  
San Antonio, Texas  
Incarnate Word HS

2



**MALLORY ADAMS**  
Jr. | 6-0 | G/F  
Frisco, Texas  
Lone Star HS

3



**BAILEE CHYNOWETH**  
So. | 5-11 | G  
Austin, Texas  
Westlake HS

4



**ISABELA HERNANDEZ**  
Jr. | 6-2 | G/F  
Bellingham, Wash.  
Lynden Christian HS

10



**KAMARIA GIPSON**  
So | 6-3 | C  
Beeville, Texas  
A.C. Jones HS

11



**MERCEDES STAPLES**  
Sr. | Jr. | G  
Centerville, Utah  
Minnesota/Viewmont HS

12



**MEGHAN FISO**  
So. | 5-10 | G  
Seattle, Wash.  
Michigan/Garfield HS

13



**JAYDEN PEREZ**  
Jr. | 5-8 | G  
Las Cruces, N.M.  
Onate HS

15



**ALEX CRAIN**  
Sr. | 5-9 | G  
McKinney, Texas  
TCU/Dallas Thunder

21



**FLO VINERTE**  
So. | 6-2 | F  
Riga, Latvia  
New Hope Academy (Md.)

22



**KIM VILLALOBOS**  
So. | 6-0 | G/F  
Van Nuys, Calif.  
Chaminade HS

23



**KIARA EDWARDS**  
Sr. | 6-1 | F  
Surprise, Ariz.  
Valley Vista HS

24



**STACIE TERRY-HUTSON**  
Head Coach  
Ninth Season  
UT Arlington (1998)

HC



**JASON GLOVER**  
Assistant Coach  
First Season  
Grand Canyon (1985)

AC



**KELLIE LEWIS**  
Assistant Coach  
First Season  
Boise State (1998)

AC



**JON SILVER**  
Assistant Coach  
First Season as AC  
UCLA (2009), LSU (2017)

AC