



Officials: Randy Campbell, Sean Martin, Esther Hsu

San Diego - 45

Record: 6-5 (0-1)

| NO. | Name | F | Min | FG | | | 3P | | | FT | | | Rebounds | | | Fouls | | TP | AS | TO | ST | Blocks | | +/- |
|---------------|------------------|---|-------|-------|-----|-------|----|----|-----|----|----|----|----------|----|---|-------|---|----|----|----|----|--------|-----|-----|
| | | | | M-A | M-A | M-A | OR | DR | TOT | PF | FD | BS | BA | | | | | | | | | | | |
| 33 | Amanda Olinger | F | 15:53 | 0-2 | 0-0 | 0-0 | 1 | 2 | 3 | 1 | 1 | 0 | 1 | 0 | 0 | 1 | 0 | 0 | 0 | 0 | 1 | 1 | -20 | |
| 0 | Kiera Oakry | G | 34:14 | 4-9 | 2-5 | 7-9 | 1 | 3 | 4 | 2 | 9 | 17 | 1 | 2 | 1 | 0 | 0 | 0 | 0 | 0 | 0 | -12 | | |
| 5 | Ayanna Khalfani | G | 26:40 | 3-8 | 0-0 | 1-2 | 1 | 1 | 2 | 2 | 3 | 7 | 0 | 5 | 1 | 1 | 1 | 0 | 0 | 0 | 0 | -18 | | |
| 10 | Myah Pace | G | 33:04 | 1-8 | 0-1 | 3-4 | 2 | 4 | 6 | 2 | 3 | 5 | 1 | 4 | 2 | 0 | 2 | 0 | 2 | 0 | 2 | -33 | | |
| 24 | Kylie Horstmeyer | G | 30:29 | 1-7 | 0-0 | 3-4 | 2 | 2 | 4 | 2 | 2 | 5 | 0 | 1 | 1 | 1 | 0 | 1 | 0 | 1 | 0 | -22 | | |
| 11 | Laura Erikstrup | | 25:12 | 1-6 | 0-1 | 2-4 | 2 | 8 | 10 | 1 | 2 | 4 | 0 | 3 | 3 | 0 | 1 | 0 | 1 | 0 | 1 | -19 | | |
| 2 | Veronica Sheffey | | 18:10 | 2-4 | 1-2 | 0-0 | 0 | 1 | 1 | 3 | 0 | 5 | 3 | 1 | 0 | 0 | 0 | 0 | 0 | 0 | 0 | 2 | | |
| 21 | Melesungu Afeaki | | 07:17 | 0-1 | 0-0 | 0-0 | 0 | 1 | 1 | 1 | 0 | 0 | 0 | 0 | 2 | 0 | 0 | 0 | 0 | 0 | 0 | -2 | | |
| 23 | Harsimran Kaur | | 07:01 | 1-2 | 0-0 | 0-0 | 1 | 0 | 1 | 2 | 1 | 2 | 0 | 0 | 1 | 0 | 0 | 0 | 0 | 0 | 0 | 4 | | |
| 1 | Courtney Wristen | | 02:00 | 0-0 | 0-0 | 0-0 | 0 | 0 | 0 | 0 | 0 | 0 | 0 | 0 | 0 | 0 | 0 | 0 | 0 | 0 | 0 | 5 | | |
| Team | | | | | | | 3 | 0 | 3 | | | 0 | | 1 | | | | | | | | | | |
| Totals | | | | 13-47 | 3-9 | 16-23 | 13 | 22 | 35 | 16 | 21 | 45 | 6 | 19 | 9 | 1 | 5 | | | | | | -23 | |

Technical Fouls::NONE

| Shooting By Period | | |
|--------------------|-------|-------|
| 1st FG% | 1-9 | 11.1% |
| 3PT% | 0-0 | 0.0% |
| FT% | 1-4 | 25% |
| 2nd FG% | 3-8 | 37.5% |
| 3PT% | 0-0 | 0.0% |
| FT% | 8-10 | 80% |
| 3rd FG% | 4-15 | 26.7% |
| 3PT% | 1-4 | 25.0% |
| FT% | 1-2 | 50% |
| 4th FG% | 5-15 | 33.3% |
| 3PT% | 2-5 | 40.0% |
| FT% | 6-7 | 85.7% |
| GM FG% | 13-47 | 27.7% |
| 3PT% | 3-9 | 33.3% |
| FT% | 16-23 | 69.6% |

Dead Ball Rebounds: 6, 0

San Diego State - 68

Record: 9-2 (1-0)

| NO. | Name | F | Min | FG | | | 3P | | | FT | | | Rebounds | | | Fouls | | TP | AS | TO | ST | Blocks | | +/- |
|---------------|------------------|---|-------|-------|-------|------|----|----|-----|----|----|----|----------|----|----|-------|---|----|----|----|----|--------|--|-----|
| | | | | M-A | M-A | M-A | OR | DR | TOT | PF | FD | BS | BA | | | | | | | | | | | |
| 5 | Yummy Morris | F | 21:33 | 2-5 | 0-0 | 0-0 | 1 | 1 | 2 | 3 | 1 | 4 | 0 | 2 | 1 | 2 | 0 | 14 | | | | | | |
| 23 | Kim Villalobos | F | 28:24 | 2-5 | 0-0 | 2-4 | 0 | 5 | 5 | 1 | 4 | 6 | 5 | 1 | 2 | 1 | 0 | 19 | | | | | | |
| 1 | Asia Avinger | G | 32:06 | 3-7 | 1-1 | 2-4 | 0 | 3 | 3 | 3 | 5 | 9 | 5 | 4 | 1 | 0 | 1 | 24 | | | | | | |
| 2 | Sophia Ramos | G | 35:06 | 6-10 | 4-5 | 2-2 | 0 | 5 | 5 | 2 | 3 | 18 | 1 | 4 | 2 | 1 | 0 | 23 | | | | | | |
| 12 | Mercedes Staples | G | 26:14 | 3-5 | 3-5 | 0-0 | 0 | 4 | 4 | 4 | 0 | 9 | 2 | 2 | 2 | 0 | 0 | 10 | | | | | | |
| 21 | Alex Crain | | 18:35 | 3-5 | 2-4 | 3-3 | 0 | 1 | 1 | 3 | 2 | 11 | 1 | 1 | 0 | 0 | 0 | 10 | | | | | | |
| 24 | Abby Prohaska | | 17:54 | 2-5 | 0-1 | 0-0 | 1 | 0 | 1 | 4 | 1 | 4 | 4 | 1 | 1 | 0 | 0 | 5 | | | | | | |
| 0 | Khylee Pepe | | 17:14 | 2-5 | 0-0 | 0-0 | 0 | 2 | 2 | 1 | 0 | 4 | 0 | 0 | 2 | 1 | 0 | 6 | | | | | | |
| 20 | Sarah Barcello | | 02:54 | 1-1 | 1-1 | 0-0 | 1 | 0 | 1 | 0 | 0 | 3 | 0 | 0 | 0 | 0 | 0 | 4 | | | | | | |
| Team | | | | | | | 0 | 1 | 1 | | | 0 | | 2 | | | | | | | | | | |
| Totals | | | | 24-48 | 11-17 | 9-13 | 3 | 22 | 25 | 21 | 16 | 68 | 18 | 17 | 11 | 5 | 1 | 23 | | | | | | |

Technical Fouls::NONE

| Shooting By Period | | |
|--------------------|-------|--------|
| 1st FG% | 3-12 | 25.0% |
| 3PT% | 1-4 | 25.0% |
| FT% | 0-0 | 0% |
| 2nd FG% | 6-11 | 54.5% |
| 3PT% | 2-3 | 66.7% |
| FT% | 8-9 | 88.9% |
| 3rd FG% | 8-13 | 61.5% |
| 3PT% | 3-3 | 100.0% |
| FT% | 1-4 | 25% |
| 4th FG% | 7-12 | 58.3% |
| 3PT% | 5-7 | 71.4% |
| FT% | 0-0 | 0% |
| GM FG% | 24-48 | 50.0% |
| 3PT% | 11-17 | 64.7% |
| FT% | 9-13 | 69.2% |

Dead Ball Rebounds: 3, 0

| | USD | SDSU |
|------------------|--------------------------|---------------------------|
| Biggest lead | 1 (1 st 2:17) | 25 (3 rd 1:38) |
| Best Scoring Run | 6 (4 th 6:51) | 8 (2 nd 9:34) |
| Lead Changes | 2 | |
| Times Tied | 0 | |
| Time with Lead | 01:55 | 36:45 |

| | USD | SDSU |
|---------------|-----|------|
| Points from | | |
| Turnovers | 13 | 17 |
| Paint | 16 | 22 |
| Second Chance | 9 | 6 |
| Fast Breaks | 2 | 13 |
| Bench | 11 | 22 |

| | Period by Period Scoring | | | | |
|------|--------------------------|-----|-----|-----|-----|
| | 1st | 2nd | 3rd | 4th | TOT |
| USD | 3 | 14 | 10 | 18 | 45 |
| SDSU | 7 | 22 | 20 | 19 | 68 |



Period 1

Quarter Starters:

| | | | | | |
|-------------|-------------|--------------|------------|-----------------|-----------------|
| SDSU | 1 Avinger A | 2 Ramos S | 5 Morris Y | 12 Staples M | 23 Villalobos K |
| USD | 0 Oakry K | 5 Khalfani A | 10 Pace M | 24 Horstmeyer K | 33 Olinger A |

| Game Time | SDSU | Score | Diff | USD |
|-----------|---|------------|----------|--|
| 10:00 | 5 MORRIS Y jumpball won | | | 33 OLINGER A jumpball lost |
| 09:37 | 1 AVINGER A foul drawn (1) | | | 5 KHALFANI A foul personal (1 - 1) |
| 09:28 | 12 STAPLES M turnover lost ball (1) | | | 10 PACE M steal (1) |
| 09:02 | | | | 10 PACE M 2pt FG from turnover in the paint, jump shot missed |
| 09:01 | | | | 10 PACE M offensive rebound (1) |
| 08:59 | | | | 10 PACE M 2pt FG from turnover second chance in the paint, layup blocked |
| 08:59 | 23 VILLALOBOS K block (1) | | | |
| 08:57 | | | | 5 KHALFANI A offensive rebound (1) |
| 08:57 | | | | 5 KHALFANI A 2pt FG from turnover second chance in the paint, jump shot missed |
| 08:57 | | | | offensive rebound (3) |
| 08:48 | | | | 0 OAKRY K 2pt FG from turnover second chance outside the paint, jump shot missed |
| 08:46 | 2 RAMOS S defensive rebound (1) | | | |
| 08:40 | 23 VILLALOBOS K 2pt FG fast break in the paint, layup made (2) | 2-0 | 2 | |
| 08:40 | 1 AVINGER A assist (1) | | | |
| 08:07 | | | | turnover shot clock (1) |
| 07:48 | 23 VILLALOBOS K turnover bad pass (1) | | | |
| 07:34 | | | | 24 HORSTMAYER K substitution out |
| 07:34 | | | | 11 ERIKSTRUP L substitution in |
| 07:25 | 5 MORRIS Y foul shooting (1 - 1) | | | 11 ERIKSTRUP L foul drawn (1) |
| 07:25 | | | | 11 ERIKSTRUP L free throw 1 - 2 missed |
| 07:25 | | | | offensive dead ball rebound (1) |
| 07:25 | | | | 11 ERIKSTRUP L free throw 2 - 2 missed |
| 07:25 | 23 VILLALOBOS K defensive rebound (1) | | | |
| 07:17 | 1 AVINGER A 2pt FG outside the paint, jump shot missed | | | |
| 07:15 | | | | 0 OAKRY K defensive rebound (1) |
| 07:07 | | | | 5 KHALFANI A 2pt FG in the paint, layup missed |
| 07:06 | 12 STAPLES M defensive rebound (1) | | | |
| 06:47 | 1 AVINGER A turnover lost ball (1) | | | 10 PACE M steal (2) |
| 06:30 | | | | 10 PACE M turnover travel (1) |
| 06:08 | 23 VILLALOBOS K 2pt FG from turnover in the paint, layup missed | | | |
| 06:06 | | | | 11 ERIKSTRUP L defensive rebound (1) |
| 05:51 | | | | 11 ERIKSTRUP L turnover travel (1) |
| 05:33 | 12 STAPLES M 3pt FG from turnover, jump shot missed | | | |
| 05:30 | | | | 10 PACE M defensive rebound (2) |
| 05:18 | | | | 33 OLINGER A 2pt FG outside the paint, jump shot missed |
| 05:14 | 1 AVINGER A defensive rebound (1) | | | |
| 04:48 | 2 RAMOS S 2pt FG in the paint, jump shot missed | | | |
| 04:45 | | | | 11 ERIKSTRUP L defensive rebound (2) |
| 04:30 | 5 MORRIS Y steal (1) | | | 0 OAKRY K turnover bad pass (1) |



Official Basketball Play by Play - 1st Period
San Diego at San Diego State
 12/10/22 Steve Fisher Court at Viejas Arena, San Diego
 2022-23 Women's Basketball

Game Time: 1:05 PM
Game Duration: 1:46
Attendance: 1,254

Officials: Randy Campbell, Sean Martin, Esther Hsu

| Game Time | SDSU | Score | Diff | USD |
|-----------|---|------------|-----------|--|
| 04:18 | 5 MORRIS Y 2pt FG from turnover outside the paint, jump shot missed | | | |
| 04:16 | | | | 11 ERIKSTRUP L defensive rebound (3) |
| 04:11 | Timeout media | | | |
| 04:11 | | | | 5 KHALFANI A turnover lost ball (1) |
| 04:11 | 1 AVINGER A substitution out | | | |
| 04:11 | 2 RAMOS S substitution out | | | |
| 04:11 | 21 CRAIN A substitution in | | | |
| 04:11 | 24 PROHASKA A substitution in | | | |
| 04:11 | | | | 5 KHALFANI A substitution out |
| 04:11 | | | | 10 PACE M substitution out |
| 04:11 | | | | 11 ERIKSTRUP L substitution out |
| 04:11 | | | | 33 OLINGER A substitution out |
| 04:11 | | | | 2 SHEFFEY V substitution in |
| 04:11 | | | | 21 AFEAKI M substitution in |
| 04:11 | | | | 23 KAUR H substitution in |
| 04:11 | | | | 24 HORSTMEYER K substitution in |
| 03:55 | 5 MORRIS Y foul offensive (2 - 2) | | | 0 OAKRY K foul drawn (1) |
| 03:55 | 5 MORRIS Y turnover offensive (1) | | | |
| 03:55 | 5 MORRIS Y substitution out | | | |
| 03:55 | 0 PEPE K substitution in | | | |
| 03:41 | 24 PROHASKA A foul shooting (1 - 3) | | | 0 OAKRY K foul drawn (2) |
| 03:41 | | | | 0 OAKRY K free throw 1 - 2 missed |
| 03:41 | | | | offensive dead ball rebound (2) |
| 03:41 | | 2-1 | 1 | 0 OAKRY K free throw 2 - 2 made (1) |
| 03:22 | 23 VILLALOBOS K 2pt FG in the paint, layup missed | | | |
| 03:20 | | | | 0 OAKRY K defensive rebound (2) |
| 03:00 | 12 STAPLES M steal (1) | | | 21 AFEAKI M turnover bad pass (1) |
| 02:42 | 21 CRAIN A turnover lost ball (1) | | | 23 KAUR H steal (1) |
| 02:41 | 21 CRAIN A foul personal (1 - 4) | | | 23 KAUR H foul drawn (1) |
| 02:41 | 12 STAPLES M substitution out | | | |
| 02:41 | 23 VILLALOBOS K substitution out | | | |
| 02:41 | 1 AVINGER A substitution in | | | |
| 02:41 | 2 RAMOS S substitution in | | | |
| 02:41 | | | | 23 KAUR H substitution out |
| 02:41 | | | | 11 ERIKSTRUP L substitution in |
| 02:17 | | 2-3 | -1 | 11 ERIKSTRUP L 2pt FG from turnover in the paint, layup made (2) |
| 02:17 | | | | 2 SHEFFEY V assist (1) |
| 01:56 | 2 RAMOS S foul drawn (1) | | | 0 OAKRY K foul personal (1 - 2) |
| 01:56 | | | | 0 OAKRY K substitution out |
| 01:56 | | | | 10 PACE M substitution in |
| 01:35 | 0 PEPE K 2pt FG in the paint, layup missed | | | |
| 01:34 | | | | 2 SHEFFEY V defensive rebound (1) |
| 01:34 | jump ball situation | | | |
| 01:20 | 24 PROHASKA A steal (1) | | | 24 HORSTMEYER K turnover lost ball (1) |
| 01:12 | 21 CRAIN A 3pt FG from turnover, jump shot missed | | | |
| 01:09 | | | | 21 AFEAKI M defensive rebound (1) |
| 00:54 | | | | 21 AFEAKI M 2pt FG in the paint, turnaround jump shot missed |
| 00:51 | 0 PEPE K defensive rebound (1) | | | |



Official Basketball Play by Play - 1st Period
San Diego at San Diego State
 12/10/22 Steve Fisher Court at Viejas Arena, San Diego
 2022-23 Women's Basketball

Game Time: 1:05 PM
Game Duration: 1:46
Attendance: 1,254

Officials: Randy Campbell, Sean Martin, Esther Hsu

| Game Time | SDSU | Score | Diff | USD |
|----------------------|--|------------|----------|--|
| 00:44 | 21 CRAIN A 3pt FG , jump shot missed | | | |
| 00:41 | | | | 10 PACE M defensive rebound (3) |
| 00:26 | 2 RAMOS S steal (1) | | | 2 SHEFFEY V turnover lost ball (1) |
| 00:22 | 2 RAMOS S 2pt FG fast break from turnover in the paint, layup made (2) | 4-3 | 1 | |
| 00:08 | | | | 2 SHEFFEY V 2pt FG outside the paint, jump shot missed |
| 00:06 | 2 RAMOS S defensive rebound (2) | | | |
| 00:00 | 21 CRAIN A 3pt FG fast break, jump shot made (3) | 7-3 | 4 | |
| 00:00 | 24 PROHASKA A assist (1) | | | |
| END OF PERIOD | | | | |
| SDSU 7-3 USD | | | | |



Officials: Randy Campbell, Sean Martin, Esther Hsu

San Diego - 3

| NO. | Name | F | Min | FG | | | Rebounds | | | Fouls | | TP | AS | TO | ST | Blocks | | +/- |
|---------------|------------------|---|-------|-----|-----|-----|----------|----|-----|-------|----|----|----|----|----|--------|----|-----|
| | | | | M-A | M-A | M-A | OR | DR | TOT | PF | FD | | | | | BS | BA | |
| 33 | Amanda Olinger | F | 05:49 | 0-1 | 0-0 | 0-0 | 0 | 0 | 0 | 0 | 0 | 0 | 0 | 0 | 0 | 0 | 0 | -2 |
| 0 | Kiera Oakry | G | 08:04 | 0-1 | 0-0 | 1-2 | 0 | 2 | 2 | 1 | 2 | 1 | 0 | 1 | 0 | 0 | 0 | 1 |
| 5 | Ayanna Khalfani | G | 05:49 | 0-2 | 0-0 | 0-0 | 1 | 0 | 1 | 1 | 0 | 0 | 0 | 1 | 0 | 0 | 0 | -2 |
| 10 | Myah Pace | G | 07:45 | 0-2 | 0-0 | 0-0 | 1 | 2 | 3 | 0 | 0 | 0 | 0 | 1 | 2 | 0 | 1 | -7 |
| 24 | Kylie Horstmeyer | G | 06:37 | 0-0 | 0-0 | 0-0 | 0 | 0 | 0 | 0 | 0 | 0 | 0 | 1 | 0 | 0 | 0 | -4 |
| 11 | Laura Erikstrup | | 06:04 | 1-1 | 0-0 | 0-2 | 0 | 3 | 3 | 0 | 1 | 2 | 0 | 1 | 0 | 0 | 0 | -3 |
| 2 | Veronica Sheffey | | 04:11 | 0-1 | 0-0 | 0-0 | 0 | 1 | 1 | 0 | 0 | 0 | 1 | 1 | 0 | 0 | 0 | -2 |
| 21 | Melesungu Afeaki | | 04:11 | 0-1 | 0-0 | 0-0 | 0 | 1 | 1 | 0 | 0 | 0 | 0 | 1 | 0 | 0 | 0 | -2 |
| 23 | Harsimran Kaur | | 01:30 | 0-0 | 0-0 | 0-0 | 0 | 0 | 0 | 0 | 1 | 0 | 0 | 0 | 1 | 0 | 0 | 1 |
| Team | | | | | | | 1 | 0 | 1 | | | | | 1 | | | | |
| Totals | | | | 1-9 | 0-0 | 1-4 | 3 | 9 | 12 | 2 | 4 | 3 | 1 | 8 | 3 | 0 | 1 | -4 |

| Shooting By Period | | |
|--------------------|-----|-------|
| 1st FG% | 1-9 | 11.1% |
| 3PT% | 0-0 | 0.0% |
| FT% | 1-4 | 25% |
| GM FG% | 1-9 | 11.1% |
| 3PT% | 0-0 | 0.0% |
| FT% | 1-4 | 25.0% |

Dead Ball Rebounds: 2, 0

Technical Fouls::NONE

San Diego State - 7

| NO. | Name | F | Min | FG | | | Rebounds | | | Fouls | | TP | AS | TO | ST | Blocks | | +/- |
|---------------|------------------|---|-------|------|-----|-----|----------|----|-----|-------|----|----|----|----|----|--------|----|-----|
| | | | | M-A | M-A | M-A | OR | DR | TOT | PF | FD | | | | | BS | BA | |
| 5 | Yummy Morris | F | 06:05 | 0-1 | 0-0 | 0-0 | 0 | 0 | 0 | 2 | 0 | 0 | 0 | 1 | 1 | 0 | 0 | 2 |
| 23 | Kim Villalobos | F | 07:19 | 1-3 | 0-0 | 0-0 | 0 | 1 | 1 | 0 | 0 | 2 | 0 | 1 | 0 | 1 | 0 | 1 |
| 1 | Asia Avinger | G | 08:30 | 0-1 | 0-0 | 0-0 | 0 | 1 | 1 | 0 | 1 | 0 | 1 | 1 | 0 | 0 | 0 | 5 |
| 2 | Sophia Ramos | G | 08:30 | 1-2 | 0-0 | 0-0 | 0 | 2 | 2 | 0 | 1 | 2 | 0 | 0 | 1 | 0 | 0 | 5 |
| 12 | Mercedes Staples | G | 07:19 | 0-1 | 0-1 | 0-0 | 0 | 1 | 1 | 0 | 0 | 0 | 0 | 1 | 1 | 0 | 0 | 1 |
| 21 | Alex Crain | | 04:11 | 1-3 | 1-3 | 0-0 | 0 | 0 | 0 | 1 | 0 | 3 | 0 | 1 | 0 | 0 | 0 | 2 |
| 24 | Abby Prohaska | | 04:11 | 0-0 | 0-0 | 0-0 | 0 | 0 | 0 | 1 | 0 | 0 | 1 | 0 | 1 | 0 | 0 | 2 |
| 0 | Khylee Pepe | | 03:55 | 0-1 | 0-0 | 0-0 | 0 | 1 | 1 | 0 | 0 | 0 | 0 | 0 | 0 | 0 | 0 | 2 |
| Team | | | | | | | 0 | 0 | 0 | | | | | 0 | | | | |
| Totals | | | | 3-12 | 1-4 | 0-0 | 0 | 6 | 6 | 4 | 2 | 7 | 2 | 5 | 4 | 1 | 0 | 4 |

| Shooting By Period | | |
|--------------------|------|-------|
| 1st FG% | 3-12 | 25.0% |
| 3PT% | 1-4 | 25.0% |
| FT% | 0-0 | 0% |
| GM FG% | 3-12 | 25.0% |
| 3PT% | 1-4 | 25.0% |
| FT% | 0-0 | 0.0% |

Dead Ball Rebounds: 0, 0

Technical Fouls::NONE

| | USD | SDSU |
|-------------------------|--------------------------|--------------------------|
| Biggest lead | 1 (1 st 2:17) | 4 (1 st 0:00) |
| Best Scoring Run | 3 (1 st 2:17) | 5 (1 st 0:00) |
| Lead Changes | 2 | |
| Times Tied | 0 | |
| Time with Lead | 01:55 | 06:45 |

| Points from | USD | SDSU |
|----------------------|-----|------|
| Turnovers | 3 | 2 |
| Paint | 2 | 4 |
| Second Chance | 0 | 0 |
| Fast Breaks | 0 | 7 |
| Bench | 2 | 3 |

| Period by Period Scoring | | | | | |
|--------------------------|-----|-----|-----|-----|-----|
| | 1st | 2nd | 3rd | 4th | TOT |
| USD | 3 | 14 | 10 | 18 | 45 |
| SDSU | 7 | 22 | 20 | 19 | 68 |



Period 2

Quarter Starters:

| | | | | | |
|-------------|-------------|--------------|-----------|----------------|---------------|
| SDSU | 0 Pepe K | 1 Avinger A | 2 Ramos S | 21 Crain A | 24 Prohaska A |
| USD | 2 Sheffey V | 5 Khalfani A | 10 Pace M | 11 Erikstrup L | 21 Afeaki M |

| Game Time | SDSU | Score | Diff | USD |
|-----------|--|-------------|-----------|---|
| 10:00 | | | | 24 HORSTMAYER K substitution out |
| 10:00 | | | | 5 KHALFANI A substitution in |
| 09:51 | | | | 2 SHEFFEY V substitution out |
| 09:51 | | | | 0 OAKRY K substitution in |
| 09:39 | 2 RAMOS S 2pt FG outside the paint, jump shot missed | | | |
| 09:36 | 24 PROHASKA A offensive rebound (1) | | | |
| 09:34 | 2 RAMOS S 3pt FG second chance, jump shot made (5) | 10-3 | 7 | |
| 09:34 | 24 PROHASKA A assist (2) | | | |
| 09:33 | 2 RAMOS S foul drawn (2) | | | 0 OAKRY K foul personal (2 - 1) |
| 09:33 | | | | 0 OAKRY K substitution out |
| 09:33 | | | | 24 HORSTMAYER K substitution in |
| 09:32 | 2 RAMOS S turnover bad pass (1) | | | 5 KHALFANI A steal (1) |
| 09:29 | | 10-5 | 5 | 5 KHALFANI A 2pt FG fast break from turnover in the paint, layup made (2) |
| 08:59 | 24 PROHASKA A 2pt FG outside the paint, jump shot missed | | | |
| 08:56 | | | | 11 ERIKSTRUP L defensive rebound (4) |
| 08:38 | | | | 24 HORSTMAYER K 2pt FG outside the paint, jump shot missed |
| 08:35 | 1 AVINGER A defensive rebound (2) | | | |
| 08:30 | 24 PROHASKA A turnover bad pass (1) | | | 11 ERIKSTRUP L steal (1) |
| 08:13 | 2 RAMOS S steal (2) | | | 21 AFEAKI M turnover lost ball (2) |
| 08:09 | 2 RAMOS S foul drawn (3) | | | 21 AFEAKI M foul shooting (1 - 2) |
| 08:09 | 21 CRAIN A substitution out | | | |
| 08:09 | 24 PROHASKA A substitution out | | | |
| 08:09 | 12 STAPLES M substitution in | | | |
| 08:09 | 23 VILLALOBOS K substitution in | | | |
| 08:09 | | | | 21 AFEAKI M substitution out |
| 08:09 | | | | 33 OLINGER A substitution in |
| 08:09 | 2 RAMOS S free throw fast break 1 - 2 made (6) | 11-5 | 6 | |
| 08:09 | 2 RAMOS S free throw fast break 2 - 2 made (7) | 12-5 | 7 | |
| 08:03 | 23 VILLALOBOS K steal (1) | | | 5 KHALFANI A turnover bad pass (2) |
| 07:41 | 0 PEPE K 2pt FG from turnover in the paint, layup made (2) | 14-5 | 9 | |
| 07:41 | 23 VILLALOBOS K assist (1) | | | |
| 07:36 | | | | Timeout 30 Sec |
| 07:36 | | | | Timeout media |
| 07:27 | 0 PEPE K foul personal (1 - 1) | | | 33 OLINGER A foul drawn (1) |
| 07:19 | 0 PEPE K steal (1) | | | 11 ERIKSTRUP L turnover bad pass (2) |
| 07:07 | 1 AVINGER A 2pt FG from turnover in the paint, layup made (2) | 16-5 | 11 | |
| 06:36 | | | | 24 HORSTMAYER K 2pt FG outside the paint, jump shot missed |
| 06:32 | 1 AVINGER A defensive rebound (3) | | | |
| 06:08 | 1 AVINGER A 2pt FG outside the paint, pull up jump shot made (4) | 18-5 | 13 | |
| 05:52 | | | | 10 PACE M turnover travel (2) |
| 05:52 | | | | 5 KHALFANI A substitution out |
| 05:52 | | | | 11 ERIKSTRUP L substitution out |



Official Basketball Play by Play - 2nd Period
San Diego at San Diego State
 12/10/22 Steve Fisher Court at Viejas Arena, San Diego
 2022-23 Women's Basketball

Game Time: 1:05 PM
Game Duration: 1:46
Attendance: 1,254

Officials: Randy Campbell, Sean Martin, Esther Hsu

| Game Time | SDSU | Score | Diff | USD |
|-----------|--|--------------|-----------|---|
| 05:52 | | | | 24 HORSTMAYER K substitution out |
| 05:52 | | | | 0 OAKRY K substitution in |
| 05:52 | | | | 2 SHEFFEY V substitution in |
| 05:52 | | | | 23 KAUR H substitution in |
| 05:40 | 1 AVINGER A foul drawn (2) | | | 2 SHEFFEY V foul personal (1 - 3) |
| 05:34 | 1 AVINGER A foul drawn (3) | | | 2 SHEFFEY V foul personal (2 - 4) |
| 05:25 | 2 RAMOS S 3pt FG from turnover, jump shot missed | | | |
| 05:20 | | | | 33 OLINGER A defensive rebound (1) |
| 05:16 | | 18-7 | 11 | 0 OAKRY K 2pt FG in the paint, layup made (3) |
| 05:16 | 12 STAPLES M foul shooting (1 - 2) | | | 0 OAKRY K foul drawn (3) |
| 05:16 | | 18-8 | 10 | 0 OAKRY K free throw 1 - 1 made (4) |
| 05:00 | 23 VILLALOBOS K foul drawn (1) | | | 33 OLINGER A foul shooting (1 - 5) |
| 05:00 | 23 VILLALOBOS K free throw 1 - 2 made (3) | 19-8 | 11 | |
| 05:00 | 23 VILLALOBOS K free throw 2 - 2 made (4) | 20-8 | 12 | |
| 05:00 | | | | 33 OLINGER A substitution out |
| 05:00 | | | | 24 HORSTMAYER K substitution in |
| 04:42 | 23 VILLALOBOS K foul shooting (1 - 3) | | | 0 OAKRY K foul drawn (4) |
| 04:42 | 23 VILLALOBOS K substitution out | | | |
| 04:42 | 24 PROHASKA A substitution in | | | |
| 04:42 | | 20-9 | 11 | 0 OAKRY K free throw 1 - 3 made (5) |
| 04:42 | | 20-10 | 10 | 0 OAKRY K free throw 2 - 3 made (6) |
| 04:42 | | 20-11 | 9 | 0 OAKRY K free throw 3 - 3 made (7) |
| 04:33 | 1 AVINGER A foul drawn (4) | | | 10 PACE M foul personal (1 - 6) |
| 04:33 | 1 AVINGER A free throw 1 - 2 made (5) | 21-11 | 10 | |
| 04:33 | 1 AVINGER A free throw 2 - 2 missed | | | |
| 04:33 | | | | 24 HORSTMAYER K defensive rebound (1) |
| 04:12 | | | | 0 OAKRY K 2pt FG outside the paint, jump shot missed |
| 04:09 | 2 RAMOS S defensive rebound (3) | | | |
| 03:56 | 2 RAMOS S turnover bad pass (2) | | | 0 OAKRY K steal (1) |
| 03:26 | | | | 24 HORSTMAYER K 2pt FG from turnover outside the paint, turnaround jump shot missed |
| 03:23 | | | | 23 KAUR H offensive rebound (1) |
| 03:10 | 2 RAMOS S foul shooting (1 - 4) | | | 24 HORSTMAYER K foul drawn (1) |
| 03:10 | 0 PEPE K substitution out | | | |
| 03:10 | 1 AVINGER A substitution out | | | |
| 03:10 | 21 CRAIN A substitution in | | | |
| 03:10 | 23 VILLALOBOS K substitution in | | | |
| 03:10 | | 21-12 | 9 | 24 HORSTMAYER K free throw 1 - 2 made (1) |
| 03:10 | | 21-13 | 8 | 24 HORSTMAYER K free throw 2 - 2 made (2) |
| 02:54 | 12 STAPLES M foul offensive (2 - 5) | | | 0 OAKRY K foul drawn (5) |
| 02:54 | 12 STAPLES M turnover offensive (2) | | | |
| 02:54 | 12 STAPLES M substitution out | | | |
| 02:54 | 20 BARCELLO S substitution in | | | |
| 02:42 | | 21-15 | 6 | 23 KAUR H 2pt FG from turnover in the paint, layup made (2) |
| 02:18 | 20 BARCELLO S 3pt FG, jump shot made (3) | 24-15 | 9 | |
| 02:18 | 23 VILLALOBOS K assist (2) | | | |
| 01:58 | | | | 10 PACE M turnover dribbling violation (3) |
| 01:58 | | | | 0 OAKRY K substitution out |
| 01:58 | | | | 23 KAUR H substitution out |



Official Basketball Play by Play - 2nd Period
San Diego at San Diego State
 12/10/22 Steve Fisher Court at Viejas Arena, San Diego
 2022-23 Women's Basketball

Game Time: 1:05 PM
Game Duration: 1:46
Attendance: 1,254

Officials: Randy Campbell, Sean Martin, Esther Hsu

| Game Time | SDSU | Score | Diff | USD |
|-----------------------|--|--------------|-----------|--|
| 01:58 | | | | 5 KHALFANI A substitution in |
| 01:58 | | | | 11 ERIKSTRUP L substitution in |
| 01:58 | Timeout 30 Sec | | | |
| 01:58 | | | | 10 PACE M substitution out |
| 01:58 | | | | 0 OAKRY K substitution in |
| 01:53 | 21 CRAIN A foul drawn (1) | | | 2 SHEFFEY V foul personal (3 - 7) |
| 01:53 | | | | 2 SHEFFEY V substitution out |
| 01:53 | | | | 10 PACE M substitution in |
| 01:53 | 21 CRAIN A free throw fast break 1 - 2 made (4) | 25-15 | 10 | |
| 01:53 | 21 CRAIN A free throw fast break 2 - 2 made (5) | 26-15 | 11 | |
| 01:34 | 24 PROHASKA A foul personal (2 - 6) | | | 0 OAKRY K foul drawn (6) |
| 01:34 | 24 PROHASKA A substitution out | | | |
| 01:34 | 1 AVINGER A substitution in | | | |
| 01:34 | | | | 0 OAKRY K free throw 1 - 2 missed |
| 01:34 | | | | offensive dead ball rebound (3) |
| 01:34 | | 26-16 | 10 | 0 OAKRY K free throw 2 - 2 made (8) |
| 01:15 | 21 CRAIN A 2pt FG in the paint, layup made (7) | 28-16 | 12 | |
| 01:15 | 21 CRAIN A foul drawn (2) | | | 24 HORSTMAYER K foul shooting (1 - 8) |
| 01:15 | 21 CRAIN A free throw 1 - 1 made (8) | 29-16 | 13 | |
| 01:15 | | | | 24 HORSTMAYER K substitution out |
| 01:15 | | | | 21 AFEAKI M substitution in |
| 00:49 | 21 CRAIN A foul shooting (2 - 7) | | | 5 KHALFANI A foul drawn (1) |
| 00:49 | | | | 5 KHALFANI A free throw 1 - 2 missed |
| 00:49 | | | | offensive dead ball rebound (4) |
| 00:49 | | 29-17 | 12 | 5 KHALFANI A free throw 2 - 2 made (3) |
| 00:40 | 1 AVINGER A 2pt FG in the paint, jump shot missed | | | |
| 00:38 | | | | 10 PACE M defensive rebound (4) |
| 00:38 | jump ball situation | | | |
| 00:23 | | | | 5 KHALFANI A 2pt FG in the paint, layup missed |
| 00:19 | 23 VILLALOBOS K defensive rebound (2) | | | |
| 00:03 | 1 AVINGER A 2pt FG outside the paint, step back jump shot missed | | | |
| 00:00 | 20 BARCELLO S offensive rebound (1) | | | |
| END OF PERIOD | | | | |
| SDSU 29-17 USD | | | | |



Officials: Randy Campbell, Sean Martin, Esther Hsu

San Diego - 14

| NO. | Name | F/G | FG | | FT | Rebounds | | | Fouls | | TP | AS | TO | ST | Blocks | | +/- | |
|---------------|------------------|-----|-------|-----|-----|----------|----|----|-------|----|----|----|----|----|--------|----|-----|-----|
| | | | M-A | M-A | | M-A | OR | DR | TOT | PF | | | | | FD | BS | | BA |
| 33 | Amanda Olinger | F | 03:09 | 0-0 | 0-0 | 0-0 | 0 | 1 | 1 | 1 | 1 | 0 | 0 | 0 | 0 | 0 | 0 | -7 |
| 0 | Kiera Oakry | G | 06:10 | 1-2 | 0-0 | 5-6 | 0 | 0 | 0 | 1 | 4 | 7 | 0 | 0 | 1 | 0 | 0 | -2 |
| 5 | Ayanna Khalfani | G | 06:06 | 1-2 | 0-0 | 1-2 | 0 | 0 | 0 | 0 | 1 | 3 | 0 | 1 | 1 | 0 | 0 | -12 |
| 10 | Myah Pace | G | 09:55 | 0-0 | 0-0 | 0-0 | 0 | 1 | 1 | 1 | 0 | 0 | 0 | 2 | 0 | 0 | 0 | -8 |
| 24 | Kylie Horstmeyer | G | 07:26 | 0-3 | 0-0 | 2-2 | 0 | 1 | 1 | 1 | 1 | 2 | 0 | 0 | 0 | 0 | 0 | -7 |
| 2 | Veronica Sheffey | | 04:08 | 0-0 | 0-0 | 0-0 | 0 | 0 | 0 | 3 | 0 | 0 | 0 | 0 | 0 | 0 | 0 | 4 |
| 23 | Harsimran Kaur | | 03:54 | 1-1 | 0-0 | 0-0 | 1 | 0 | 1 | 0 | 0 | 2 | 0 | 0 | 0 | 0 | 0 | 4 |
| 11 | Laura Erikstrup | | 06:06 | 0-0 | 0-0 | 0-0 | 0 | 1 | 1 | 0 | 0 | 0 | 0 | 1 | 1 | 0 | 0 | -12 |
| 21 | Melesungu Afeaki | | 03:06 | 0-0 | 0-0 | 0-0 | 0 | 0 | 0 | 1 | 0 | 0 | 0 | 1 | 0 | 0 | 0 | 0 |
| Team | | | | | | 0 | 0 | 0 | | | 0 | | | | | | | |
| Totals | | | | 3-8 | 0-0 | 8-10 | 1 | 4 | 5 | 8 | 7 | 14 | 0 | 5 | 3 | 0 | 0 | -8 |

| Shooting By Period | | |
|---------------------|------|-------|
| 2 nd FG% | 3-8 | 37.5% |
| 3PT% | 0-0 | 0.0% |
| FT% | 8-10 | 80% |
| GM FG% | 3-8 | 37.5% |
| 3PT% | 0-0 | 0.0% |
| FT% | 8-10 | 80.0% |

Dead Ball Rebounds: 2, 0

Technical Fouls::NONE

San Diego State - 22

| NO. | Name | F/G | FG | | FT | Rebounds | | | Fouls | | TP | AS | TO | ST | Blocks | | +/- | |
|---------------|------------------|-----|-------|------|-----|----------|----|----|-------|----|----|----|----|----|--------|----|-----|----|
| | | | M-A | M-A | | M-A | OR | DR | TOT | PF | | | | | FD | BS | | BA |
| 5 | Yummy Morris | F | 00:00 | 0-0 | 0-0 | 0-0 | 0 | 0 | 0 | 0 | 0 | 0 | 0 | 0 | 0 | 0 | 0 | 0 |
| 23 | Kim Villalobos | F | 06:37 | 0-0 | 0-0 | 2-2 | 0 | 1 | 1 | 1 | 1 | 2 | 2 | 0 | 1 | 0 | 0 | 9 |
| 1 | Asia Avinger | G | 08:24 | 2-4 | 0-0 | 1-2 | 0 | 2 | 2 | 0 | 3 | 5 | 0 | 0 | 0 | 0 | 0 | 7 |
| 2 | Sophia Ramos | G | 10:00 | 1-3 | 1-2 | 2-2 | 0 | 1 | 1 | 1 | 2 | 5 | 0 | 2 | 1 | 0 | 0 | 8 |
| 12 | Mercedes Staples | G | 05:15 | 0-0 | 0-0 | 0-0 | 0 | 0 | 0 | 2 | 0 | 0 | 0 | 1 | 0 | 0 | 0 | 3 |
| 0 | Khylee Pepe | | 06:50 | 1-1 | 0-0 | 0-0 | 0 | 0 | 0 | 1 | 0 | 2 | 0 | 0 | 1 | 0 | 0 | 6 |
| 24 | Abby Prohaska | | 04:59 | 0-1 | 0-0 | 0-0 | 1 | 0 | 1 | 1 | 0 | 0 | 1 | 1 | 0 | 0 | 0 | 0 |
| 21 | Alex Crain | | 05:01 | 1-1 | 0-0 | 3-3 | 0 | 0 | 0 | 1 | 2 | 5 | 0 | 0 | 0 | 0 | 0 | 3 |
| 20 | Sarah Barcello | | 02:54 | 1-1 | 1-1 | 0-0 | 1 | 0 | 1 | 0 | 0 | 3 | 0 | 0 | 0 | 0 | 0 | 4 |
| Team | | | | | | 0 | 0 | 0 | | | 0 | | | | | | | |
| Totals | | | | 6-11 | 2-3 | 8-9 | 2 | 4 | 6 | 7 | 8 | 22 | 3 | 4 | 3 | 0 | 0 | 8 |

| Shooting By Period | | |
|---------------------|------|-------|
| 2 nd FG% | 6-11 | 54.5% |
| 3PT% | 2-3 | 66.7% |
| FT% | 8-9 | 88.9% |
| GM FG% | 6-11 | 54.5% |
| 3PT% | 2-3 | 66.7% |
| FT% | 8-9 | 88.9% |

Dead Ball Rebounds: 0, 0

Technical Fouls::NONE

| | USD | SDSU |
|------------------|---------------------------|---------------------------|
| Biggest lead | 0 (1 st 10:00) | 13 (2 nd 6:08) |
| Best Scoring Run | 4(2 nd 2:42) | 8(2 nd 6:08) |
| Lead Changes | 0 | |
| Times Tied | 0 | |
| Time with Lead | 00:00 | 09:39 |

| Points from | USD | SDSU |
|---------------|-----|------|
| Turnovers | 6 | 8 |
| Paint | 6 | 6 |
| Second Chance | 2 | 3 |
| Fast Breaks | 2 | 4 |
| Bench | 2 | 10 |

| Period by Period Scoring | | | | | |
|--------------------------|-----|-----|-----|-----|-----|
| | 1st | 2nd | 3rd | 4th | TOT |
| USD | 3 | 14 | 10 | 18 | 45 |
| SDSU | 7 | 22 | 20 | 19 | 68 |



Officials: Randy Campbell, Sean Martin, Esther Hsu

San Diego - 17

| NO. | Name | F | Min | FG | | | Rebounds | | | Fouls | | TP | AS | TO | ST | Blocks | | +/- |
|---------------|------------------|---|-------|------|-----|------|----------|----|-----|-------|----|----|----|----|----|--------|----|-----|
| | | | | M-A | M-A | M-A | OR | DR | TOT | PF | FD | | | | | BS | BA | |
| 33 | Amanda Olinger | F | 08:58 | 0-1 | 0-0 | 0-0 | 0 | 1 | 1 | 1 | 1 | 0 | 0 | 0 | 0 | 0 | 0 | -9 |
| 0 | Kiera Oakry | G | 14:14 | 1-3 | 0-0 | 6-8 | 0 | 2 | 2 | 2 | 6 | 8 | 0 | 1 | 1 | 0 | 0 | -1 |
| 5 | Ayanna Khalfani | G | 11:55 | 1-4 | 0-0 | 1-2 | 1 | 0 | 1 | 1 | 1 | 3 | 0 | 2 | 1 | 0 | 0 | -14 |
| 10 | Myah Pace | G | 17:40 | 0-2 | 0-0 | 0-0 | 1 | 3 | 4 | 1 | 0 | 0 | 0 | 3 | 2 | 0 | 1 | -15 |
| 24 | Kylie Horstmeyer | G | 14:03 | 0-3 | 0-0 | 2-2 | 0 | 1 | 1 | 1 | 1 | 2 | 0 | 1 | 0 | 0 | 0 | -11 |
| 11 | Laura Erikstrup | | 12:10 | 1-1 | 0-0 | 0-2 | 0 | 4 | 4 | 0 | 1 | 2 | 0 | 2 | 1 | 0 | 0 | -15 |
| 2 | Veronica Sheffey | | 08:19 | 0-1 | 0-0 | 0-0 | 0 | 1 | 1 | 3 | 0 | 0 | 1 | 1 | 0 | 0 | 0 | 2 |
| 21 | Melesungu Afeaki | | 07:17 | 0-1 | 0-0 | 0-0 | 0 | 1 | 1 | 1 | 0 | 0 | 0 | 2 | 0 | 0 | 0 | -2 |
| 23 | Harsimran Kaur | | 05:24 | 1-1 | 0-0 | 0-0 | 1 | 0 | 1 | 0 | 1 | 2 | 0 | 0 | 1 | 0 | 0 | 5 |
| Team | | | | | | | 1 | 0 | 1 | | | 0 | | 1 | | | | |
| Totals | | | | 4-17 | 0-0 | 9-14 | 4 | 13 | 17 | 10 | 11 | 17 | 1 | 13 | 6 | 0 | 1 | -12 |

| Shooting By Period | | |
|---------------------|------|-------|
| 1 st FG% | 1-9 | 11.1% |
| 3PT% | 0-0 | 0.0% |
| FT% | 1-4 | 25% |
| 2 nd FG% | 3-8 | 37.5% |
| 3PT% | 0-0 | 0.0% |
| FT% | 8-10 | 80% |
| GM FG% | 4-17 | 23.5% |
| 3PT% | 0-0 | 0.0% |
| FT% | 9-14 | 64.3% |

Dead Ball Rebounds: 4, 0

Technical Fouls::NONE

San Diego State - 29

| NO. | Name | F | Min | FG | | | Rebounds | | | Fouls | | TP | AS | TO | ST | Blocks | | +/- |
|---------------|------------------|---|-------|------|-----|-----|----------|----|-----|-------|----|----|----|----|----|--------|----|-----|
| | | | | M-A | M-A | M-A | OR | DR | TOT | PF | FD | | | | | BS | BA | |
| 5 | Yummy Morris | F | 06:05 | 0-1 | 0-0 | 0-0 | 0 | 0 | 0 | 2 | 0 | 0 | 0 | 1 | 1 | 0 | 0 | 2 |
| 23 | Kim Villalobos | F | 13:56 | 1-3 | 0-0 | 2-2 | 0 | 2 | 2 | 1 | 1 | 4 | 2 | 1 | 1 | 1 | 0 | 10 |
| 1 | Asia Avinger | G | 16:54 | 2-5 | 0-0 | 1-2 | 0 | 3 | 3 | 0 | 4 | 5 | 1 | 1 | 0 | 0 | 0 | 12 |
| 2 | Sophia Ramos | G | 18:30 | 2-5 | 1-2 | 2-2 | 0 | 3 | 3 | 1 | 3 | 7 | 0 | 2 | 2 | 0 | 0 | 13 |
| 12 | Mercedes Staples | G | 12:34 | 0-1 | 0-1 | 0-0 | 0 | 1 | 1 | 2 | 0 | 0 | 0 | 2 | 1 | 0 | 0 | 4 |
| 21 | Alex Crain | | 09:12 | 2-4 | 1-3 | 3-3 | 0 | 0 | 0 | 2 | 2 | 8 | 0 | 1 | 0 | 0 | 0 | 5 |
| 24 | Abby Prohaska | | 09:10 | 0-1 | 0-0 | 0-0 | 1 | 0 | 1 | 2 | 0 | 0 | 2 | 1 | 1 | 0 | 0 | 2 |
| 0 | Khylee Pepe | | 10:45 | 1-2 | 0-0 | 0-0 | 0 | 1 | 1 | 1 | 0 | 2 | 0 | 0 | 1 | 0 | 0 | 8 |
| 20 | Sarah Barcello | | 02:54 | 1-1 | 1-1 | 0-0 | 1 | 0 | 1 | 0 | 0 | 3 | 0 | 0 | 0 | 0 | 0 | 4 |
| Team | | | | | | | 0 | 0 | 0 | | | 0 | | 0 | | | | |
| Totals | | | | 9-23 | 3-7 | 8-9 | 2 | 10 | 12 | 11 | 10 | 29 | 5 | 9 | 7 | 1 | 0 | 12 |

| Shooting By Period | | |
|---------------------|------|-------|
| 1 st FG% | 3-12 | 25.0% |
| 3PT% | 1-4 | 25.0% |
| FT% | 0-0 | 0% |
| 2 nd FG% | 6-11 | 54.5% |
| 3PT% | 2-3 | 66.7% |
| FT% | 8-9 | 88.9% |
| GM FG% | 9-23 | 39.1% |
| 3PT% | 3-7 | 42.9% |
| FT% | 8-9 | 88.9% |

Dead Ball Rebounds: 0, 0

Technical Fouls::NONE

| | USD | SDSU |
|------------------|--------------------------|---------------------------|
| Biggest lead | 1 (1 st 2:17) | 13 (2 nd 6:08) |
| Best Scoring Run | 4 (2 nd 2:42) | 8 (2 nd 9:34) |
| Lead Changes | 2 | |
| Times Tied | 0 | |
| Time with Lead | 01:55 | 16:45 |

| Points from | USD | SDSU |
|---------------|-----|------|
| Turnovers | 9 | 10 |
| Paint | 8 | 10 |
| Second Chance | 2 | 3 |
| Fast Breaks | 2 | 11 |
| Bench | 4 | 13 |

| | Period by Period Scoring | | | | |
|------|--------------------------|-----|-----|-----|-----|
| | 1st | 2nd | 3rd | 4th | TOT |
| USD | 3 | 14 | 10 | 18 | 45 |
| SDSU | 7 | 22 | 20 | 19 | 68 |



Officials: Randy Campbell, Sean Martin, Esther Hsu

Period 3

Quarter Starters:

| | | | | | |
|-------------|-------------|--------------|------------|-----------------|-----------------|
| SDSU | 1 Avinger A | 2 Ramos S | 5 Morris Y | 12 Staples M | 23 Villalobos K |
| USD | 0 Oakry K | 5 Khalfani A | 10 Pace M | 24 Horstmeyer K | 33 Olinger A |

| Game Time | SDSU | Score | Diff | USD |
|-----------|--|--------------|-----------|--|
| 10:00 | 20 BARCELLO S substitution out | | | |
| 10:00 | 21 CRAIN A substitution out | | | |
| 10:00 | 5 MORRIS Y substitution in | | | |
| 10:00 | 12 STAPLES M substitution in | | | |
| 10:00 | | | | 11 ERIKSTRUP L substitution out |
| 10:00 | | | | 21 AFEAKI M substitution out |
| 10:00 | | | | 24 HORSTMEYER K substitution in |
| 10:00 | | | | 33 OLINGER A substitution in |
| 09:32 | 23 VILLALOBOS K foul drawn (2) | | | 24 HORSTMEYER K foul shooting (2 - 1) |
| 09:32 | 23 VILLALOBOS K free throw 1 - 2 missed | | | |
| 09:32 | offensive dead ball rebound (1) | | | |
| 09:32 | 23 VILLALOBOS K free throw 2 - 2 missed | | | |
| 09:32 | | | | 33 OLINGER A defensive rebound (2) |
| 09:19 | | | | 24 HORSTMEYER K substitution out |
| 09:19 | | | | 11 ERIKSTRUP L substitution in |
| 09:16 | | | | 10 PACE M 2pt FG in the paint, layup missed |
| 09:13 | 12 STAPLES M defensive rebound (2) | | | |
| 09:00 | 2 RAMOS S 2pt FG in the paint, layup made (9) | 31-17 | 14 | |
| 08:50 | 23 VILLALOBOS K steal (2) | | | 10 PACE M turnover bad pass (4) |
| 08:39 | 5 MORRIS Y 2pt FG from turnover in the paint, layup missed | | | |
| 08:36 | | | | 11 ERIKSTRUP L defensive rebound (5) |
| 08:20 | | | | 5 KHALFANI A 2pt FG outside the paint, jump shot missed |
| 08:17 | | | | 10 PACE M offensive rebound (5) |
| 08:17 | jump ball situation | | | |
| 08:09 | | | | 11 ERIKSTRUP L 2pt FG second chance in the paint, layup missed |
| 08:07 | 23 VILLALOBOS K defensive rebound (3) | | | |
| 07:50 | 12 STAPLES M 3pt FG , jump shot made (3) | 34-17 | 17 | |
| 07:50 | 23 VILLALOBOS K assist (3) | | | |
| 07:45 | 12 STAPLES M foul personal (3 - 1) | | | 0 OAKRY K foul drawn (7) |
| 07:45 | | | | 11 ERIKSTRUP L substitution out |
| 07:45 | | | | 33 OLINGER A substitution out |
| 07:45 | | | | 23 KAUR H substitution in |
| 07:45 | | | | 24 HORSTMEYER K substitution in |
| 07:40 | 12 STAPLES M steal (2) | | | 5 KHALFANI A turnover bad pass (3) |
| 07:30 | 2 RAMOS S turnover bad pass (3) | | | |
| 07:30 | | | | 5 KHALFANI A substitution out |
| 07:30 | | | | 2 SHEFFEY V substitution in |
| 07:30 | 12 STAPLES M substitution out | | | |
| 07:30 | 24 PROHASKA A substitution in | | | |
| 07:05 | | | | 23 KAUR H 2pt FG from turnover in the paint, layup missed |
| 07:05 | 5 MORRIS Y defensive rebound (1) | | | |
| 07:05 | 5 MORRIS Y foul drawn (1) | | | 23 KAUR H foul personal (1 - 2) |



Official Basketball Play by Play - 3rd Period
San Diego at San Diego State
 12/10/22 Steve Fisher Court at Viejas Arena, San Diego
 2022-23 Women's Basketball

Game Time: 1:05 PM
Game Duration: 1:46
Attendance: 1,254

Officials: Randy Campbell, Sean Martin, Esther Hsu

| Game Time | SDSU | Score | Diff | USD |
|-----------|--|--------------|-----------|--|
| 06:44 | 2 RAMOS S 3pt FG , jump shot made (12) | 37-17 | 20 | |
| 06:44 | 1 AVINGER A assist (2) | | | |
| 06:27 | | 37-19 | 18 | 10 PACE M 2pt FG outside the paint, jump shot made (2) |
| 06:08 | 1 AVINGER A foul drawn (5) | | | 23 KAUR H foul shooting (2 - 3) |
| 06:08 | | | | 2 SHEFFEY V substitution out |
| 06:08 | | | | 23 KAUR H substitution out |
| 06:08 | | | | 5 KHALFANI A substitution in |
| 06:08 | | | | 11 ERIKSTRUP L substitution in |
| 06:08 | 1 AVINGER A free throw 1 - 2 made (6) | 38-19 | 19 | |
| 06:08 | 1 AVINGER A free throw 2 - 2 missed | | | |
| 06:08 | | | | 11 ERIKSTRUP L defensive rebound (6) |
| 05:50 | | | | 10 PACE M 2pt FG in the paint, layup blocked |
| 05:50 | 2 RAMOS S block (1) | | | |
| 05:47 | 23 VILLALOBOS K defensive rebound (4) | | | |
| 05:18 | 1 AVINGER A 2pt FG in the paint, jump shot blocked | | | |
| 05:18 | | | | 5 KHALFANI A block (1) |
| 05:17 | offensive dead ball rebound (2) | | | |
| 05:17 | turnover shot clock (11) | | | |
| 05:15 | 1 AVINGER A steal (1) | | | 5 KHALFANI A turnover bad pass (4) |
| 05:09 | 2 RAMOS S 3pt FG from turnover, jump shot made (15) | 41-19 | 22 | |
| 05:09 | 24 PROHASKA A assist (3) | | | |
| 05:03 | | | | Timeout 30 Sec |
| 05:03 | | | | Timeout media |
| 05:03 | 1 AVINGER A substitution out | | | |
| 05:03 | 23 VILLALOBOS K substitution out | | | |
| 05:03 | 0 PEPE K substitution in | | | |
| 05:03 | 21 CRAIN A substitution in | | | |
| 04:54 | | | | 5 KHALFANI A 2pt FG in the paint, layup missed |
| 04:53 | defensive rebound (17) | | | |
| 04:53 | | | | Timeout media |
| 04:32 | 24 PROHASKA A 2pt FG in the paint, layup missed | | | |
| 04:30 | | | | 5 KHALFANI A defensive rebound (2) |
| 04:20 | | | | 24 HORSTMEYER K 2pt FG in the paint, jump shot blocked |
| 04:20 | 0 PEPE K block (1) | | | |
| 04:17 | | | | 11 ERIKSTRUP L offensive rebound (7) |
| 04:17 | | | | 11 ERIKSTRUP L 2pt FG second chance in the paint, jump shot missed |
| 04:17 | | | | offensive rebound (24) |
| 04:15 | 24 PROHASKA A foul shooting (3 - 2) | | | 24 HORSTMEYER K foul drawn (2) |
| 04:15 | | | | 24 HORSTMEYER K free throw 1 - 2 missed |
| 04:15 | | | | offensive dead ball rebound (5) |
| 04:15 | | 41-20 | 21 | 24 HORSTMEYER K free throw 2 - 2 made (3) |
| 04:09 | 24 PROHASKA A 2pt FG outside the paint, jump shot made (2) | 43-20 | 23 | |
| 04:09 | 2 RAMOS S assist (1) | | | |
| 03:56 | | | | 11 ERIKSTRUP L 3pt FG , jump shot missed |
| 03:53 | | | | 24 HORSTMEYER K offensive rebound (2) |
| 03:53 | | 43-22 | 21 | 24 HORSTMEYER K 2pt FG second chance in the paint, layup made (5) |
| 03:35 | 5 MORRIS Y turnover lost ball (2) | | | 11 ERIKSTRUP L steal (2) |
| 03:16 | | | | 10 PACE M 3pt FG from turnover, jump shot missed |



Official Basketball Play by Play - 3rd Period
San Diego at San Diego State
 12/10/22 Steve Fisher Court at Viejas Arena, San Diego
 2022-23 Women's Basketball

Game Time: 1:05 PM
Game Duration: 1:46
Attendance: 1,254

Officials: Randy Campbell, Sean Martin, Esther Hsu

| Game Time | SDSU | Score | Diff | USD |
|-----------------------|---|--------------|-----------|--|
| 03:12 | 0 PEPE K defensive rebound (2) | | | |
| 03:06 | Timeout 30 Sec | | | |
| 03:06 | 0 PEPE K substitution out | | | |
| 03:06 | 23 VILLALOBOS K substitution in | | | |
| 02:42 | 2 RAMOS S 2pt FG in the paint, layup missed | | | |
| 02:39 | | | | 11 ERIKSTRUP L defensive rebound (8) |
| 02:36 | 23 VILLALOBOS K foul drawn (3) | | | 5 KHALFANI A foul offensive (2 - 4) |
| 02:36 | | | | 5 KHALFANI A turnover offensive (5) |
| 02:36 | 5 MORRIS Y substitution out | | | |
| 02:36 | 0 PEPE K substitution in | | | |
| 02:31 | 21 CRAIN A substitution out | | | |
| 02:31 | 1 AVINGER A substitution in | | | |
| 02:16 | 24 PROHASKA A 2pt FG from turnover in the paint, layup made (4) | 45-22 | 23 | |
| 02:16 | 23 VILLALOBOS K assist (4) | | | |
| 02:05 | | 45-24 | 21 | 5 KHALFANI A 2pt FG in the paint, layup made (5) |
| 01:56 | 23 VILLALOBOS K 2pt FG in the paint, layup made (6) | 47-24 | 23 | |
| 01:56 | 24 PROHASKA A assist (4) | | | |
| 01:41 | 0 PEPE K steal (2) | | | 0 OAKRY K turnover bad pass (2) |
| 01:38 | 0 PEPE K 2pt FG fast break from turnover in the paint, layup made (4) | 49-24 | 25 | |
| 01:12 | | 49-27 | 22 | 0 OAKRY K 3pt FG , jump shot made (11) |
| 01:12 | | | | 10 PACE M assist (1) |
| 01:10 | | | | Timeout 30 Sec |
| 01:10 | 2 RAMOS S substitution out | | | |
| 01:10 | 12 STAPLES M substitution in | | | |
| 00:41 | 0 PEPE K 2pt FG in the paint, jump shot missed | | | |
| 00:38 | | | | 11 ERIKSTRUP L defensive rebound (9) |
| 00:39 | 24 PROHASKA A foul drawn (1) | | | 11 ERIKSTRUP L foul offensive (1 - 5) |
| 00:39 | | | | 11 ERIKSTRUP L turnover offensive (3) |
| 00:39 | | | | 10 PACE M substitution out |
| 00:39 | | | | 2 SHEFFEY V substitution in |
| 00:19 | 1 AVINGER A foul offensive (1 - 3) | | | 5 KHALFANI A foul drawn (2) |
| 00:19 | 1 AVINGER A turnover offensive (2) | | | |
| 00:06 | 1 AVINGER A foul personal (2 - 4) | | | 5 KHALFANI A foul drawn (3) |
| 00:00 | | | | 0 OAKRY K 3pt FG from turnover, jump shot missed |
| 00:00 | | | | offensive dead ball rebound (6) |
| END OF PERIOD | | | | |
| SDSU 49-27 USD | | | | |



Officials: Randy Campbell, Sean Martin, Esther Hsu

San Diego - 10

| NO. | Name | F | Min | FG | 3P | FT | Rebounds | | | Fouls | | TP | AS | TO | ST | Blocks | | +/- |
|---------------|------------------|---|-------|------|-----|-----|----------|----|-----|-------|----|----|----|----|----|--------|----|-----|
| | | | | M-A | M-A | M-A | OR | DR | TOT | PF | FD | | | | | BS | BA | |
| 33 | Amanda Olinger | F | 02:15 | 0-0 | 0-0 | 0-0 | 0 | 1 | 1 | 0 | 0 | 0 | 0 | 0 | 0 | 0 | 0 | -5 |
| 0 | Kiera Oakry | G | 10:00 | 1-2 | 1-2 | 0-0 | 0 | 0 | 0 | 0 | 1 | 3 | 0 | 1 | 0 | 0 | 0 | -10 |
| 5 | Ayanna Khalfani | G | 08:38 | 1-3 | 0-0 | 0-0 | 0 | 1 | 1 | 1 | 2 | 2 | 0 | 3 | 0 | 1 | 0 | -9 |
| 10 | Myah Pace | G | 09:20 | 1-4 | 0-1 | 0-0 | 1 | 0 | 1 | 0 | 0 | 2 | 1 | 1 | 0 | 0 | 1 | -10 |
| 24 | Kylie Horstmeyer | G | 08:26 | 1-2 | 0-0 | 1-2 | 1 | 0 | 1 | 1 | 1 | 3 | 0 | 0 | 0 | 0 | 1 | -5 |
| 21 | Melesungu Afeaki | | 00:00 | 0-0 | 0-0 | 0-0 | 0 | 0 | 0 | 0 | 0 | 0 | 0 | 0 | 0 | 0 | 0 | 0 |
| 11 | Laura Erikstrup | | 07:42 | 0-3 | 0-1 | 0-0 | 1 | 4 | 5 | 1 | 0 | 0 | 0 | 1 | 1 | 0 | 0 | -9 |
| 23 | Harsimran Kaur | | 01:37 | 0-1 | 0-0 | 0-0 | 0 | 0 | 0 | 2 | 0 | 0 | 0 | 0 | 0 | 0 | 0 | -1 |
| 2 | Veronica Sheffey | | 02:02 | 0-0 | 0-0 | 0-0 | 0 | 0 | 0 | 0 | 0 | 0 | 0 | 0 | 0 | 0 | 0 | -1 |
| Team | | | | | | | 1 | 0 | 1 | | | 0 | | 0 | | | | |
| Totals | | | | 4-15 | 1-4 | 1-2 | 4 | 6 | 10 | 5 | 4 | 10 | 1 | 6 | 1 | 1 | 2 | -10 |

| Shooting By Period | | |
|--------------------|------|-------|
| 3rd FG% | 4-15 | 26.7% |
| 3PT% | 1-4 | 25.0% |
| FT% | 1-2 | 50% |
| GM FG% | 4-15 | 26.7% |
| 3PT% | 1-4 | 25.0% |
| FT% | 1-2 | 50.0% |

Dead Ball Rebounds: 2, 0

Technical Fouls::NONE

San Diego State - 20

| NO. | Name | F | Min | FG | 3P | FT | Rebounds | | | Fouls | | TP | AS | TO | ST | Blocks | | +/- |
|---------------|------------------|---|-------|------|-----|-----|----------|----|-----|-------|----|----|----|----|----|--------|----|-----|
| | | | | M-A | M-A | M-A | OR | DR | TOT | PF | FD | | | | | BS | BA | |
| 5 | Yummy Morris | F | 07:24 | 0-1 | 0-0 | 0-0 | 0 | 1 | 1 | 0 | 1 | 0 | 0 | 1 | 0 | 0 | 0 | 9 |
| 23 | Kim Villalobos | F | 08:03 | 1-1 | 0-0 | 0-2 | 0 | 2 | 2 | 0 | 2 | 2 | 2 | 0 | 1 | 0 | 0 | 11 |
| 1 | Asia Avinger | G | 07:28 | 0-1 | 0-0 | 1-2 | 0 | 0 | 0 | 2 | 1 | 1 | 1 | 1 | 1 | 0 | 1 | 11 |
| 2 | Sophia Ramos | G | 08:50 | 3-4 | 2-2 | 0-0 | 0 | 0 | 0 | 0 | 0 | 8 | 1 | 1 | 0 | 1 | 0 | 10 |
| 12 | Mercedes Staples | G | 03:40 | 1-1 | 1-1 | 0-0 | 0 | 1 | 1 | 1 | 0 | 3 | 0 | 0 | 1 | 0 | 0 | 5 |
| 20 | Sarah Barcello | | 00:00 | 0-0 | 0-0 | 0-0 | 0 | 0 | 0 | 0 | 0 | 0 | 0 | 0 | 0 | 0 | 0 | 0 |
| 24 | Abby Prohaska | | 07:30 | 2-3 | 0-0 | 0-0 | 0 | 0 | 0 | 1 | 1 | 4 | 2 | 0 | 0 | 0 | 0 | 5 |
| 0 | Khylee Pepe | | 04:33 | 1-2 | 0-0 | 0-0 | 0 | 1 | 1 | 0 | 0 | 2 | 0 | 0 | 1 | 1 | 0 | 0 |
| 21 | Alex Crain | | 02:32 | 0-0 | 0-0 | 0-0 | 0 | 0 | 0 | 0 | 0 | 0 | 0 | 0 | 0 | 0 | 0 | -1 |
| Team | | | | | | | 0 | 1 | 1 | | | 0 | | 1 | | | | |
| Totals | | | | 8-13 | 3-3 | 1-4 | 0 | 6 | 6 | 4 | 5 | 20 | 6 | 4 | 4 | 2 | 1 | 10 |

| Shooting By Period | | |
|--------------------|------|--------|
| 3rd FG% | 8-13 | 61.5% |
| 3PT% | 3-3 | 100.0% |
| FT% | 1-4 | 25% |
| GM FG% | 8-13 | 61.5% |
| 3PT% | 3-3 | 100.0% |
| FT% | 1-4 | 25.0% |

Dead Ball Rebounds: 2, 0

Technical Fouls::NONE

| | USD | SDSU |
|-------------------------|---------------------------|---------------------------|
| Biggest lead | 0 (1 st 10:00) | 25 (3 rd 1:38) |
| Best Scoring Run | 3(3 rd 1:12) | 8(3 rd 6:44) |
| Lead Changes | 0 | |
| Times Tied | 0 | |
| Time with Lead | 00:00 | 09:32 |

| | USD | SDSU |
|----------------------|-----|------|
| Points from | | |
| Turnovers | 0 | 7 |
| Paint | 4 | 8 |
| Second Chance | 3 | 0 |
| Fast Breaks | 0 | 2 |
| Bench | 0 | 6 |

| Period by Period Scoring | | | | | |
|--------------------------|-----|-----|-----|-----|-----|
| | 1st | 2nd | 3rd | 4th | TOT |
| USD | 3 | 14 | 10 | 18 | 45 |
| SDSU | 7 | 22 | 20 | 19 | 68 |



Period 4

Quarter Starters:

| | | | | | |
|-------------|-----------|-------------|--------------|-----------------|-----------------|
| SDSU | 0 Pepe K | 1 Avinger A | 12 Staples M | 23 Villalobos K | 24 Prohaska A |
| USD | 0 Oakry K | 2 Sheffey V | 5 Khalfani A | 11 Erikstrup L | 24 Horstmeyer K |

| Game Time | SDSU | Score | Diff | USD |
|-----------|---|--------------|-----------|---|
| 09:30 | 24 PROHASKA A 3pt FG , jump shot missed | | | |
| 09:29 | offensive dead ball rebound (3) | | | |
| 09:29 | turnover shot clock (14) | | | |
| 09:16 | | | | 24 HORSTMAYER K 2pt FG from turnover in the paint, jump shot missed |
| 09:14 | 23 VILLALOBOS K defensive rebound (5) | | | |
| 09:00 | 0 PEPE K 2pt FG outside the paint, jump shot missed | | | |
| 08:56 | | | | 0 OAKRY K defensive rebound (3) |
| 08:51 | 24 PROHASKA A foul shooting (4 - 1) | | | 11 ERIKSTRUP L foul drawn (2) |
| 08:51 | 0 PEPE K substitution out | | | |
| 08:51 | 24 PROHASKA A substitution out | | | |
| 08:51 | 2 RAMOS S substitution in | | | |
| 08:51 | 5 MORRIS Y substitution in | | | |
| 08:51 | | | | 24 HORSTMAYER K substitution out |
| 08:51 | | | | 1 WRISTEN C substitution in |
| 08:51 | | 49-28 | 21 | 11 ERIKSTRUP L free throw 1 - 2 made (3) |
| 08:51 | | 49-29 | 20 | 11 ERIKSTRUP L free throw 2 - 2 made (4) |
| 08:41 | 5 MORRIS Y 2pt FG in the paint, layup made (2) | 51-29 | 22 | |
| 08:41 | 12 STAPLES M assist (1) | | | |
| 08:17 | | 51-32 | 19 | 2 SHEFFEY V 3pt FG , jump shot made (3) |
| 08:17 | | | | 0 OAKRY K assist (1) |
| 07:58 | 2 RAMOS S 3pt FG , jump shot made (18) | 54-32 | 22 | |
| 07:58 | 1 AVINGER A assist (3) | | | |
| 07:38 | | 54-34 | 20 | 0 OAKRY K 2pt FG in the paint, jump shot made (13) |
| 07:38 | | | | 2 SHEFFEY V assist (2) |
| 07:09 | 1 AVINGER A turnover bad pass (3) | | | 11 ERIKSTRUP L steal (3) |
| 06:51 | | 54-37 | 17 | 0 OAKRY K 3pt FG from turnover, jump shot made (16) |
| 06:51 | | | | 2 SHEFFEY V assist (3) |
| 06:51 | 5 MORRIS Y foul shooting (3 - 2) | | | 0 OAKRY K foul drawn (8) |
| 06:51 | | | | 1 WRISTEN C substitution out |
| 06:51 | | | | 2 SHEFFEY V substitution out |
| 06:51 | | | | 10 PACE M substitution in |
| 06:51 | | | | 24 HORSTMAYER K substitution in |
| 06:51 | 1 AVINGER A substitution out | | | |
| 06:51 | 21 CRAIN A substitution in | | | |
| 06:51 | | 54-38 | 16 | 0 OAKRY K free throw 1 - 1 made (17) |
| 06:40 | 12 STAPLES M 3pt FG , jump shot made (6) | 57-38 | 19 | |
| 06:40 | 23 VILLALOBOS K assist (5) | | | |
| 06:26 | 21 CRAIN A foul personal (3 - 3) | | | 10 PACE M foul drawn (1) |
| 06:26 | 12 STAPLES M foul personal (4 - 4) | | | 0 OAKRY K foul drawn (9) |
| 06:05 | | | | 0 OAKRY K 3pt FG , jump shot missed |
| 06:01 | 12 STAPLES M defensive rebound (3) | | | |
| 05:54 | 2 RAMOS S turnover bad pass (4) | | | 24 HORSTMAYER K steal (1) |



Official Basketball Play by Play - 4th Period
San Diego at San Diego State
 12/10/22 Steve Fisher Court at Viejas Arena, San Diego
 2022-23 Women's Basketball

Game Time: 1:05 PM
Game Duration: 1:46
Attendance: 1,254

Officials: Randy Campbell, Sean Martin, Esther Hsu

| Game Time | SDSU | Score | Diff | USD |
|-----------|---|--------------|-----------|--|
| 05:46 | | | | 11 ERIKSTRUP L 2pt FG from turnover in the paint, layup blocked |
| 05:46 | 5 MORRIS Y block (1) | | | |
| 05:41 | 12 STAPLES M defensive rebound (4) | | | |
| 05:21 | 5 MORRIS Y 2pt FG outside the paint, jump shot missed | | | |
| 05:18 | | | | 24 HORSTMAYER K defensive rebound (3) |
| 04:50 | | | | 24 HORSTMAYER K 2pt FG in the paint, jump shot missed |
| 04:48 | | | | 11 ERIKSTRUP L offensive rebound (10) |
| 04:47 | | | | 11 ERIKSTRUP L 2pt FG second chance in the paint, jump shot missed |
| 04:45 | | | | 0 OAKRY K offensive rebound (4) |
| 04:40 | 2 RAMOS S foul shooting (2 - 5) | | | 10 PACE M foul drawn (2) |
| 04:40 | Timeout media | | | |
| 04:40 | 2 RAMOS S substitution out | | | |
| 04:40 | 24 PROHASKA A substitution in | | | |
| 04:40 | | | | 5 KHALFANI A substitution out |
| 04:40 | | | | 2 SHEFFEY V substitution in |
| 04:40 | | 57-39 | 18 | 10 PACE M free throw 1 - 2 made (3) |
| 04:40 | | 57-40 | 17 | 10 PACE M free throw 2 - 2 made (4) |
| 04:40 | | | | 11 ERIKSTRUP L substitution out |
| 04:40 | | | | 33 OLINGER A substitution in |
| 04:35 | 23 VILLALOBOS K foul drawn (4) | | | 10 PACE M foul personal (2 - 1) |
| 04:35 | 24 PROHASKA A substitution out | | | |
| 04:35 | 1 AVINGER A substitution in | | | |
| 04:11 | 23 VILLALOBOS K 2pt FG in the paint, layup missed | | | |
| 04:09 | 5 MORRIS Y offensive rebound (2) | | | |
| 03:54 | 21 CRAIN A 3pt FG second chance, jump shot made (11) | 60-40 | 20 | |
| 03:54 | 12 STAPLES M assist (2) | | | |
| 03:35 | 1 AVINGER A foul personal (3 - 6) | | | 10 PACE M foul drawn (3) |
| 03:35 | 23 VILLALOBOS K substitution out | | | |
| 03:35 | 2 RAMOS S substitution in | | | |
| 03:35 | | 60-41 | 19 | 10 PACE M free throw 1 - 2 made (5) |
| 03:35 | | | | 10 PACE M free throw 2 - 2 missed |
| 03:35 | 21 CRAIN A defensive rebound (1) | | | |
| 03:24 | 12 STAPLES M 3pt FG , jump shot made (9) | 63-41 | 22 | |
| 03:24 | 1 AVINGER A assist (4) | | | |
| 03:14 | | | | 10 PACE M 2pt FG in the paint, layup missed |
| 03:12 | 2 RAMOS S defensive rebound (4) | | | |
| 02:53 | 5 MORRIS Y 2pt FG in the paint, layup made (4) | 65-41 | 24 | |
| 02:53 | 1 AVINGER A assist (5) | | | |
| 02:40 | | 65-43 | 22 | 2 SHEFFEY V 2pt FG outside the paint, jump shot made (5) |
| 02:40 | | | | 33 OLINGER A assist (1) |
| 02:02 | 1 AVINGER A 3pt FG , jump shot made (9) | 68-43 | 25 | |
| 02:02 | 21 CRAIN A assist (1) | | | |
| 01:41 | | | | 33 OLINGER A 2pt FG in the paint, layup blocked |
| 01:41 | 5 MORRIS Y block (2) | | | |
| 01:38 | | | | 33 OLINGER A offensive rebound (3) |
| 01:36 | | | | 0 OAKRY K 3pt FG second chance, jump shot missed |
| 01:34 | | | | 24 HORSTMAYER K offensive rebound (4) |
| 01:29 | | | | 2 SHEFFEY V 3pt FG second chance, jump shot missed |



Official Basketball Play by Play - 4th Period
San Diego at San Diego State
 12/10/22 Steve Fisher Court at Viejas Arena, San Diego
 2022-23 Women's Basketball

Game Time: 1:05 PM
Game Duration: 1:46
Attendance: 1,254

Officials: Randy Campbell, Sean Martin, Esther Hsu

| Game Time | SDSU | Score | Diff | USD |
|-----------------------|--|--------------|-----------|--|
| 01:26 | 2 RAMOS S defensive rebound (5) | | | |
| 00:57 | 12 STAPLES M 3pt FG , jump shot missed | | | |
| 00:53 | | | | 10 PACE M defensive rebound (6) |
| 00:47 | | | | 10 PACE M 2pt FG in the paint, layup missed |
| 00:46 | | | | offensive rebound (35) |
| 00:46 | | | | 10 PACE M substitution out |
| 00:46 | | | | 5 KHALFANI A substitution in |
| 00:46 | 5 MORRIS Y substitution out | | | |
| 00:46 | 0 PEPE K substitution in | | | |
| 00:33 | | 68-45 | 23 | 5 KHALFANI A 2pt FG second chance in the paint, jump shot made (7) |
| 00:03 | 1 AVINGER A turnover lost ball (4) | | | |
| END OF GAME | | | | |
| SDSU 68-45 USD | | | | |



Officials: Randy Campbell, Sean Martin, Esther Hsu

San Diego - 18

| NO. | Name | F/G | Min | FG | 3P | FT | Rebounds | | | Fouls | | TP | AS | TO | ST | Blocks | | +/- |
|---------------|------------------|-----|-------|------|-----|-----|----------|----|-----|-------|----|----|----|----|----|--------|----|-----|
| | | | | M-A | M-A | M-A | OR | DR | TOT | PF | FD | | | | | BS | BA | |
| 33 | Amanda Olinger | F | 04:40 | 0-1 | 0-0 | 0-0 | 1 | 0 | 1 | 0 | 0 | 0 | 1 | 0 | 0 | 0 | 1 | -6 |
| 0 | Kiera Oakry | G | 10:00 | 2-4 | 1-3 | 1-1 | 1 | 1 | 2 | 0 | 2 | 6 | 1 | 0 | 0 | 0 | 0 | -1 |
| 5 | Ayanna Khalfani | G | 06:07 | 1-1 | 0-0 | 0-0 | 0 | 0 | 0 | 0 | 0 | 2 | 0 | 0 | 0 | 0 | 0 | 5 |
| 10 | Myah Pace | G | 06:04 | 0-2 | 0-0 | 3-4 | 0 | 1 | 1 | 1 | 3 | 3 | 0 | 0 | 0 | 0 | 0 | -8 |
| 24 | Kylie Horstmeyer | G | 08:00 | 0-2 | 0-0 | 0-0 | 1 | 1 | 2 | 0 | 0 | 0 | 0 | 0 | 1 | 0 | 0 | -6 |
| 11 | Laura Erikstrup | | 05:20 | 0-2 | 0-0 | 2-2 | 1 | 0 | 1 | 0 | 1 | 2 | 0 | 0 | 1 | 0 | 1 | 5 |
| 1 | Courtney Wristen | | 02:00 | 0-0 | 0-0 | 0-0 | 0 | 0 | 0 | 0 | 0 | 0 | 0 | 0 | 0 | 0 | 0 | 5 |
| 2 | Veronica Sheffey | | 07:49 | 2-3 | 1-2 | 0-0 | 0 | 0 | 0 | 0 | 0 | 5 | 2 | 0 | 0 | 0 | 0 | 1 |
| Team | | | | | | | 1 | 0 | 1 | | | 0 | | 0 | | | | |
| Totals | | | | 5-15 | 2-5 | 6-7 | 5 | 3 | 8 | 1 | 6 | 18 | 4 | 0 | 2 | 0 | 2 | -1 |

| Shooting By Period | | |
|---------------------|------|-------|
| 4 th FG% | 5-15 | 33.3% |
| 3PT% | 2-5 | 40.0% |
| FT% | 6-7 | 85.7% |
| GM FG% | 5-15 | 33.3% |
| 3PT% | 2-5 | 40.0% |
| FT% | 6-7 | 85.7% |

Dead Ball Rebounds: 0, 0

Technical Fouls: NONE

San Diego State - 19

| NO. | Name | F/G | Min | FG | 3P | FT | Rebounds | | | Fouls | | TP | AS | TO | ST | Blocks | | +/- |
|---------------|------------------|-----|-------|------|-----|-----|----------|----|-----|-------|----|----|----|----|----|--------|----|-----|
| | | | | M-A | M-A | M-A | OR | DR | TOT | PF | FD | | | | | BS | BA | |
| 5 | Yummy Morris | F | 08:04 | 2-3 | 0-0 | 0-0 | 1 | 0 | 1 | 1 | 0 | 4 | 0 | 0 | 0 | 2 | 0 | 3 |
| 23 | Kim Villalobos | F | 06:25 | 0-1 | 0-0 | 0-0 | 0 | 1 | 1 | 0 | 1 | 0 | 1 | 0 | 0 | 0 | 0 | -2 |
| 1 | Asia Avinger | G | 07:44 | 1-1 | 1-1 | 0-0 | 0 | 0 | 0 | 1 | 0 | 3 | 3 | 2 | 0 | 0 | 0 | 1 |
| 2 | Sophia Ramos | G | 07:46 | 1-1 | 1-1 | 0-0 | 0 | 2 | 2 | 1 | 0 | 3 | 0 | 1 | 0 | 0 | 0 | 0 |
| 12 | Mercedes Staples | G | 10:00 | 2-3 | 2-3 | 0-0 | 0 | 2 | 2 | 1 | 0 | 6 | 2 | 0 | 0 | 0 | 0 | 1 |
| 21 | Alex Crain | | 06:51 | 1-1 | 1-1 | 0-0 | 0 | 1 | 1 | 1 | 0 | 3 | 1 | 0 | 0 | 0 | 0 | 6 |
| 24 | Abby Prohaska | | 01:14 | 0-1 | 0-1 | 0-0 | 0 | 0 | 0 | 1 | 0 | 0 | 0 | 0 | 0 | 0 | 0 | -2 |
| 0 | Khylee Pepe | | 01:56 | 0-1 | 0-0 | 0-0 | 0 | 0 | 0 | 0 | 0 | 0 | 0 | 0 | 0 | 0 | 0 | -2 |
| Team | | | | | | | 0 | 0 | 0 | | | 0 | | 1 | | | | |
| Totals | | | | 7-12 | 5-7 | 0-0 | 1 | 6 | 7 | 6 | 1 | 19 | 7 | 4 | 0 | 2 | 0 | 1 |

| Shooting By Period | | |
|---------------------|------|-------|
| 4 th FG% | 7-12 | 58.3% |
| 3PT% | 5-7 | 71.4% |
| FT% | 0-0 | 0% |
| GM FG% | 7-12 | 58.3% |
| 3PT% | 5-7 | 71.4% |
| FT% | 0-0 | 0.0% |

Dead Ball Rebounds: 1, 0

Technical Fouls: NONE

| | USD | SDSU |
|-------------------------|---------------------------|---------------------------|
| Biggest lead | 0 (1 st 10:00) | 25 (4 th 2:02) |
| Best Scoring Run | 6(4 th 6:51) | 5(4 th 2:53) |
| Lead Changes | 0 | |
| Times Tied | 0 | |
| Time with Lead | 00:00 | 09:30 |

| | USD | SDSU |
|----------------------|-----|------|
| Points from | | |
| Turnovers | 4 | 0 |
| Paint | 4 | 4 |
| Second Chance | 4 | 3 |
| Fast Breaks | 0 | 0 |
| Bench | 7 | 3 |

| | Period by Period Scoring | | | | |
|-------------|--------------------------|-----|-----|-----|-----|
| | 1st | 2nd | 3rd | 4th | TOT |
| USD | 3 | 14 | 10 | 18 | 45 |
| SDSU | 7 | 22 | 20 | 19 | 68 |



Officials: Randy Campbell, Sean Martin, Esther Hsu

San Diego - 28

| NO. | Name | F | Min | FG | | | Rebounds | | | Fouls | | TP | AS | TO | ST | Blocks | | +/- |
|---------------|------------------|---|-------|------|-----|-----|----------|----|-----|-------|----|----|----|----|----|--------|----|-----|
| | | | | M-A | M-A | M-A | OR | DR | TOT | PF | FD | | | | | BS | BA | |
| 33 | Amanda Olinger | F | 06:55 | 0-1 | 0-0 | 0-0 | 1 | 1 | 2 | 0 | 0 | 0 | 1 | 0 | 0 | 0 | 1 | -11 |
| 0 | Kiera Oakry | G | 20:00 | 3-6 | 2-5 | 1-1 | 1 | 1 | 2 | 0 | 3 | 9 | 1 | 1 | 0 | 0 | 0 | -11 |
| 5 | Ayanna Khalfani | G | 14:45 | 2-4 | 0-0 | 0-0 | 0 | 1 | 1 | 1 | 2 | 4 | 0 | 3 | 0 | 1 | 0 | -4 |
| 10 | Myah Pace | G | 15:24 | 1-6 | 0-1 | 3-4 | 1 | 1 | 2 | 1 | 3 | 5 | 1 | 1 | 0 | 0 | 1 | -18 |
| 24 | Kylie Horstmeyer | G | 16:26 | 1-4 | 0-0 | 1-2 | 2 | 1 | 3 | 1 | 1 | 3 | 0 | 0 | 1 | 0 | 1 | -11 |
| 21 | Melesungu Afeaki | | 00:00 | 0-0 | 0-0 | 0-0 | 0 | 0 | 0 | 0 | 0 | 0 | 0 | 0 | 0 | 0 | 0 | 0 |
| 11 | Laura Erikstrup | | 13:02 | 0-5 | 0-1 | 2-2 | 2 | 4 | 6 | 1 | 1 | 2 | 0 | 1 | 2 | 0 | 1 | -4 |
| 23 | Harsimran Kaur | | 01:37 | 0-1 | 0-0 | 0-0 | 0 | 0 | 0 | 2 | 0 | 0 | 0 | 0 | 0 | 0 | 0 | -1 |
| 2 | Veronica Sheffey | | 09:51 | 2-3 | 1-2 | 0-0 | 0 | 0 | 0 | 0 | 0 | 5 | 2 | 0 | 0 | 0 | 0 | 0 |
| 1 | Courtney Wristen | | 02:00 | 0-0 | 0-0 | 0-0 | 0 | 0 | 0 | 0 | 0 | 0 | 0 | 0 | 0 | 0 | 0 | 5 |
| Team | | | | | | | 2 | 0 | 2 | | | 0 | | 0 | | | | |
| Totals | | | | 9-30 | 3-9 | 7-9 | 9 | 9 | 18 | 6 | 10 | 28 | 5 | 6 | 3 | 1 | 4 | -11 |

| Shooting By Period | | |
|---------------------|------|-------|
| 3 rd FG% | 4-15 | 26.7% |
| 3PT% | 1-4 | 25.0% |
| FT% | 1-2 | 50% |
| 4 th FG% | 5-15 | 33.3% |
| 3PT% | 2-5 | 40.0% |
| FT% | 6-7 | 85.7% |
| GM FG% | 9-30 | 30.0% |
| 3PT% | 3-9 | 33.3% |
| FT% | 7-9 | 77.8% |

Dead Ball Rebounds: 2, 0

Technical Fouls::NONE

San Diego State - 39

| NO. | Name | F | Min | FG | | | Rebounds | | | Fouls | | TP | AS | TO | ST | Blocks | | +/- |
|---------------|------------------|---|-------|-------|------|-----|----------|----|-----|-------|----|----|----|----|----|--------|----|-----|
| | | | | M-A | M-A | M-A | OR | DR | TOT | PF | FD | | | | | BS | BA | |
| 5 | Yummy Morris | F | 15:28 | 2-4 | 0-0 | 0-0 | 1 | 1 | 2 | 1 | 1 | 4 | 0 | 1 | 0 | 2 | 0 | 12 |
| 23 | Kim Villalobos | F | 14:28 | 1-2 | 0-0 | 0-2 | 0 | 3 | 3 | 0 | 3 | 2 | 3 | 0 | 1 | 0 | 0 | 9 |
| 1 | Asia Avinger | G | 15:12 | 1-2 | 1-1 | 1-2 | 0 | 0 | 0 | 3 | 1 | 4 | 4 | 3 | 1 | 0 | 1 | 12 |
| 2 | Sophia Ramos | G | 16:36 | 4-5 | 3-3 | 0-0 | 0 | 2 | 2 | 1 | 0 | 11 | 1 | 2 | 0 | 1 | 0 | 10 |
| 12 | Mercedes Staples | G | 13:40 | 3-4 | 3-4 | 0-0 | 0 | 3 | 3 | 2 | 0 | 9 | 2 | 0 | 1 | 0 | 0 | 6 |
| 20 | Sarah Barcello | | 00:00 | 0-0 | 0-0 | 0-0 | 0 | 0 | 0 | 0 | 0 | 0 | 0 | 0 | 0 | 0 | 0 | 0 |
| 24 | Abby Prohaska | | 08:44 | 2-4 | 0-1 | 0-0 | 0 | 0 | 0 | 2 | 1 | 4 | 2 | 0 | 0 | 0 | 0 | 3 |
| 0 | Khylee Pepe | | 06:29 | 1-3 | 0-0 | 0-0 | 0 | 1 | 1 | 0 | 0 | 2 | 0 | 0 | 1 | 1 | 0 | -2 |
| 21 | Alex Crain | | 09:23 | 1-1 | 1-1 | 0-0 | 0 | 1 | 1 | 1 | 0 | 3 | 1 | 0 | 0 | 0 | 0 | 5 |
| Team | | | | | | | 0 | 1 | 1 | | | 0 | | 2 | | | | |
| Totals | | | | 15-25 | 8-10 | 1-4 | 1 | 12 | 13 | 10 | 6 | 39 | 13 | 8 | 4 | 4 | 1 | 11 |

| Shooting By Period | | |
|---------------------|-------|--------|
| 3 rd FG% | 8-13 | 61.5% |
| 3PT% | 3-3 | 100.0% |
| FT% | 1-4 | 25% |
| 4 th FG% | 7-12 | 58.3% |
| 3PT% | 5-7 | 71.4% |
| FT% | 0-0 | 0% |
| GM FG% | 15-25 | 60.0% |
| 3PT% | 8-10 | 80.0% |
| FT% | 1-4 | 25.0% |

Dead Ball Rebounds: 3, 0

Technical Fouls::NONE

| | USD | SDSU |
|------------------|---------------------------|---------------------------|
| Biggest lead | 0 (1 st 10:00) | 25 (3 rd 1:38) |
| Best Scoring Run | 6(4 th 6:51) | 8(3 rd 6:44) |
| Lead Changes | 0 | |
| Times Tied | 0 | |
| Time with Lead | 00:00 | 19:32 |

| Points from | USD | SDSU |
|---------------|-----|------|
| Turnovers | 4 | 7 |
| Paint | 8 | 12 |
| Second Chance | 7 | 3 |
| Fast Breaks | 0 | 2 |
| Bench | 7 | 9 |

| | Period by Period Scoring | | | | |
|------|--------------------------|-----|-----|-----|-----|
| | 1st | 2nd | 3rd | 4th | TOT |
| USD | 3 | 14 | 10 | 18 | 45 |
| SDSU | 7 | 22 | 20 | 19 | 68 |



Officials: Randy Campbell, Sean Martin, Esther Hsu

{ Players => 0, 1, 2, 4, 5, 11, 12, 13, 20, 21, 22, 23, 24, 32; } FG Types { Players => All; } FG Types => All; Results => All;
 => All; Results => All;

San Diego State

San Diego

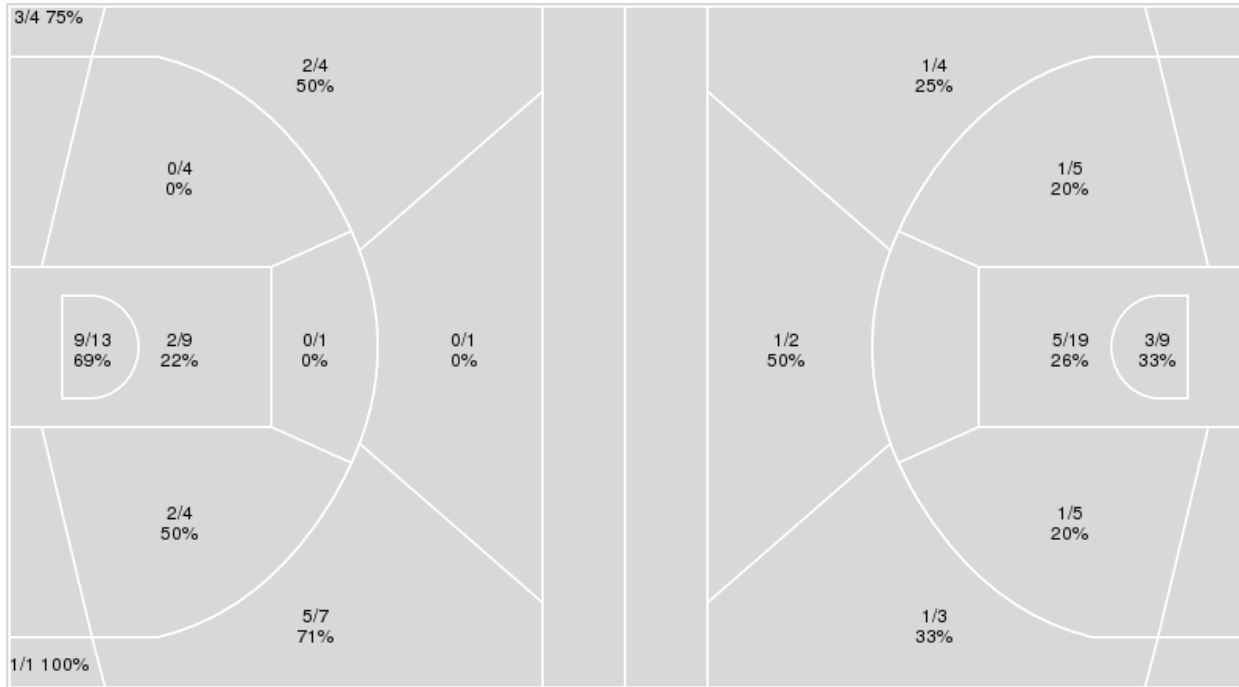

| San Diego State | M/A | % |
|-----------------|-------|----|
| Field Goals | 24/48 | 50 |
| 2 Points | 13/31 | 42 |
| 3 Points | 11/17 | 65 |
| Free Throws | 9/13 | 69 |

| San Diego | M/A | % |
|-------------|-------|----|
| Field Goals | 13/47 | 28 |
| 2 Points | 10/38 | 26 |
| 3 Points | 3/9 | 33 |
| Free Throws | 16/23 | 70 |



San Diego at San Diego State

12/10/22 Steve Fisher Court at Viejas Arena, San Diego
2022-23 Women's Basketball

Game Time: 1:05 PM
Game Duration: 1:46
Attendance: 1,254

Officials: Randy Campbell, Sean Martin, Esther Hsu

San Diego

| No | Name | Mins | | Score | | Points Diff | | Points per Min | | Assists | | Rebounds | | Steals | | Turnovers | |
|----|------------------|-------|-------|---------|---------|-------------|-----|----------------|------|---------|-----|----------|-----|--------|-----|-----------|-----|
| | | On | Off | On | Off | On | Off | On | Off | On | Off | On | Off | On | Off | On | Off |
| 0 | Kiera Oakry | 34:14 | 05:46 | 43 - 55 | 2 - 13 | -12 | -11 | 1.26 | 0.35 | 6 | 0 | 31 | 4 | 7 | 2 | 13 | 6 |
| 1 | Courtney Wristen | 02:00 | 38:00 | 10 - 5 | 35 - 63 | 5 | -28 | 5.00 | 0.92 | 3 | 3 | 0 | 35 | 1 | 8 | 0 | 19 |
| 2 | Veronica Sheffey | 18:10 | 21:50 | 32 - 30 | 13 - 38 | 2 | -25 | 1.76 | 0.60 | 5 | 1 | 12 | 23 | 3 | 6 | 4 | 15 |
| 5 | Ayanna Khalfani | 26:40 | 13:20 | 25 - 43 | 20 - 25 | -18 | -5 | 0.94 | 1.50 | 4 | 2 | 24 | 11 | 7 | 2 | 15 | 4 |
| 10 | Myah Pace | 33:04 | 06:56 | 30 - 63 | 15 - 5 | -33 | 10 | 0.91 | 2.16 | 2 | 4 | 33 | 2 | 7 | 2 | 18 | 1 |
| 11 | Laura Erikstrup | 25:12 | 14:48 | 27 - 46 | 18 - 22 | -19 | -4 | 1.07 | 1.22 | 5 | 1 | 23 | 12 | 6 | 3 | 15 | 4 |
| 21 | Melesungu Afeaki | 07:17 | 32:43 | 6 - 8 | 39 - 60 | -2 | -21 | 0.82 | 1.19 | 1 | 5 | 6 | 29 | 3 | 6 | 4 | 15 |
| 23 | Harsimran Kaur | 07:01 | 32:59 | 13 - 9 | 32 - 59 | 4 | -27 | 1.85 | 0.97 | 0 | 6 | 4 | 31 | 2 | 7 | 3 | 16 |
| 24 | Kylie Horstmeyer | 30:29 | 09:31 | 31 - 53 | 14 - 15 | -22 | -1 | 1.02 | 1.47 | 3 | 3 | 26 | 9 | 7 | 2 | 14 | 5 |
| 33 | Amanda Olinger | 15:53 | 24:07 | 8 - 28 | 37 - 40 | -20 | -3 | 0.50 | 1.53 | 1 | 5 | 16 | 19 | 2 | 7 | 9 | 10 |

San Diego State

| No | Name | Mins | | Score | | Points Diff | | Points per Min | | Assists | | Rebounds | | Steals | | Turnovers | |
|----|------------------|-------|-------|---------|---------|-------------|-----|----------------|------|---------|-----|----------|-----|--------|-----|-----------|-----|
| | | On | Off | On | Off | On | Off | On | Off | On | Off | On | Off | On | Off | On | Off |
| 0 | Khylee Pepe | 17:14 | 22:46 | 27 - 21 | 41 - 24 | 6 | 17 | 1.57 | 1.80 | 6 | 12 | 9 | 16 | 7 | 4 | 8 | 9 |
| 1 | Asia Avinger | 32:06 | 07:54 | 58 - 34 | 10 - 11 | 24 | -1 | 1.81 | 1.27 | 15 | 3 | 21 | 4 | 10 | 1 | 12 | 5 |
| 2 | Sophia Ramos | 35:06 | 04:54 | 65 - 42 | 3 - 3 | 23 | 0 | 1.85 | 0.61 | 17 | 1 | 23 | 2 | 10 | 1 | 13 | 4 |
| 5 | Yummy Morris | 21:33 | 18:27 | 35 - 21 | 33 - 24 | 14 | 9 | 1.62 | 1.79 | 12 | 6 | 16 | 9 | 4 | 7 | 9 | 8 |
| 12 | Mercedes Staples | 26:14 | 13:46 | 37 - 27 | 31 - 18 | 10 | 13 | 1.41 | 2.25 | 10 | 8 | 15 | 10 | 6 | 5 | 13 | 4 |
| 20 | Sarah Barcello | 02:54 | 37:06 | 8 - 4 | 60 - 41 | 4 | 19 | 2.76 | 1.62 | 1 | 17 | 2 | 23 | 0 | 11 | 0 | 17 |
| 21 | Alex Crain | 18:35 | 21:25 | 32 - 22 | 36 - 23 | 10 | 13 | 1.72 | 1.68 | 9 | 9 | 14 | 11 | 4 | 7 | 8 | 9 |
| 23 | Kim Villalobos | 28:24 | 11:36 | 49 - 30 | 19 - 15 | 19 | 4 | 1.73 | 1.64 | 12 | 6 | 15 | 10 | 8 | 3 | 12 | 5 |
| 24 | Abby Prohaska | 17:54 | 22:06 | 29 - 24 | 39 - 21 | 5 | 18 | 1.62 | 1.76 | 8 | 10 | 10 | 15 | 6 | 5 | 10 | 7 |



Officials: Randy Campbell, Sean Martin, Esther Hsu

Players => AllFG Types=>AllResults=>All
San Diego

All Field Goals

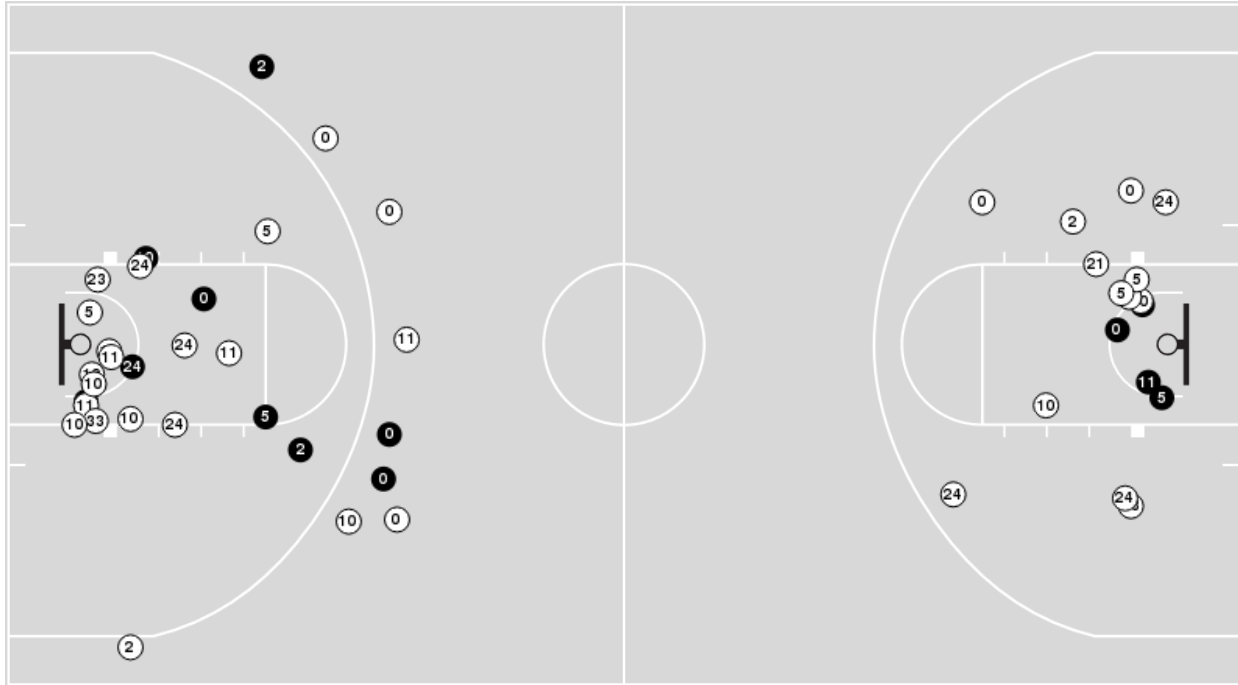

Blow Up Chart

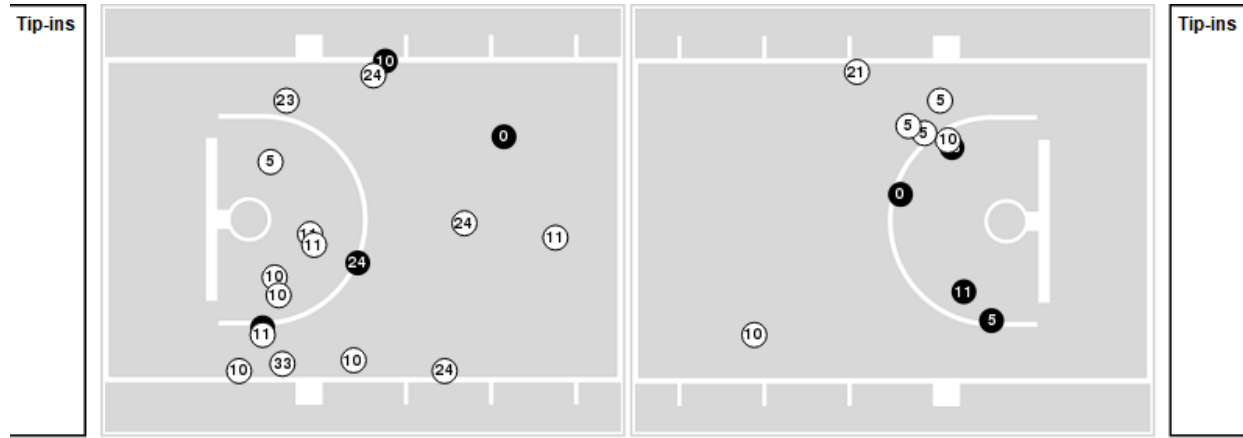

● Made ○ Missed N - Player Number

| San Diego | M/A | % |
|-------------|-------|----|
| Field Goals | 13/47 | 28 |
| 2 Points | 10/38 | 26 |
| 3 Points | 3/9 | 33 |
| Free Throws | 16/23 | 70 |

| San Diego | M/A | % |
|----------------------|-------------|-----|
| Points in the Paint | 16 (8 / 28) | 29 |
| Fast Break Points | 2 (1/1) | 100 |
| Second Chance Points | 9 (7/16) | 44 |
| Effective FG% | 31 | |



Officials: Randy Campbell, Sean Martin, Esther Hsu

Players => 0, 1, 2, 4, 5, 11, 12, 13, 20, 21, 22, 23, 24, 32FG Types=>AllResults=>All

San Diego State

All Field Goals

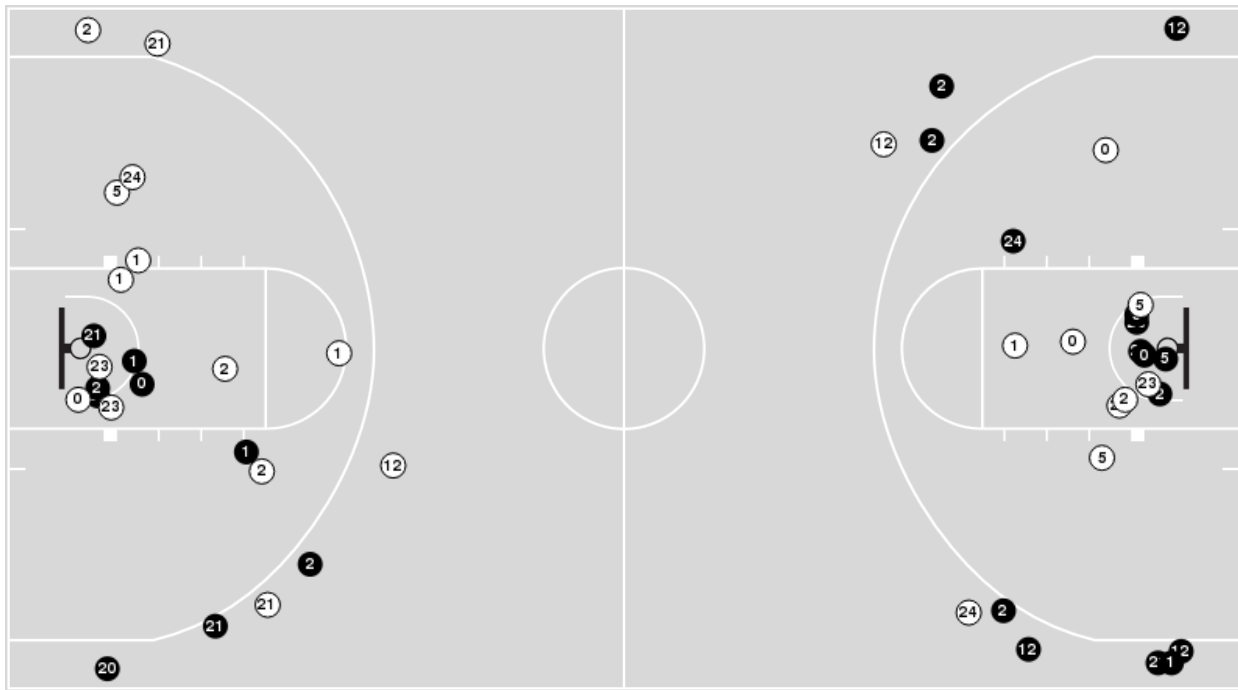

Blow Up Chart

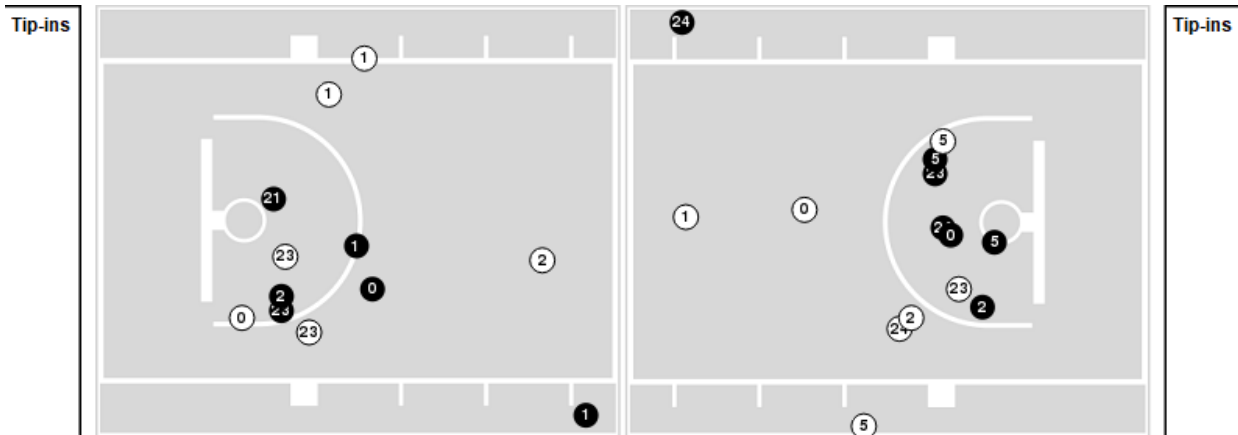

● Made ○ Missed N - Player Number

| San Diego State | M/A | % |
|-----------------|-------|----|
| Field Goals | 24/48 | 50 |
| 2 Points | 13/31 | 42 |
| 3 Points | 11/17 | 65 |
| Free Throws | 9/13 | 69 |

| San Diego State | M/A | % |
|----------------------|--------------|-----|
| Points in the Paint | 22 (11 / 22) | 50 |
| Fast Break Points | 13 (8/8) | 100 |
| Second Chance Points | 6 (2/2) | 100 |
| Effective FG% | 61 | |



Official Basketball Rotations Summary - Final
San Diego at San Diego State
 12/10/22 Steve Fisher Court at Viejas Arena, San Diego
 2022-23 Women's Basketball

Game Time: 1:05 PM
Game Duration: 1:46
Attendance: 1,254

Officials: Randy Campbell, Sean Martin, Esther Hsu

San Diego

| Lineup | Quarter On | Time On | Quarter Off | Time Off | Time on Court | Score | Score Diff | Reb | Stl | Tov | Ass | PPP |
|--|------------|---------|-------------|----------|---------------|-------|------------|-----|-----|-----|-----|--------|
| 0- Oakry K/ 5- Khalfani A/ 10- Pace M/ 24- Horstmeyer K/ 33- Olinger A/ | 1 | 10:00 | 1 | 07:34 | 02:26 | 0-2 | -2 | 3 | 1 | 1 | 0 | 0.0000 |
| 0- Oakry K/ 5- Khalfani A/ 10- Pace M/ 11- Erikstrup L/ 33- Olinger A/ | 1 | 07:34 | 1 | 04:11 | 03:23 | 0-0 | 0 | 5 | 1 | 4 | 0 | 0.0000 |
| 0- Oakry K/ 2- Sheffey V/ 21- Afeaki M/ 23- Kaur H/ 24- Horstmeyer K/ | 1 | 04:11 | 1 | 02:41 | 01:30 | 1-0 | 1 | 1 | 1 | 1 | 0 | 0.5319 |
| 0- Oakry K/ 2- Sheffey V/ 11- Erikstrup L/ 21- Afeaki M/ 24- Horstmeyer K/ | 1 | 02:41 | 1 | 01:56 | 00:45 | 2-0 | 2 | 0 | 0 | 0 | 1 | 2.0000 |
| 2- Sheffey V/ 10- Pace M/ 11- Erikstrup L/ 21- Afeaki M/ 24- Horstmeyer K/ | 1 | 01:56 | 2 | 10:00 | 01:56 | 0-5 | -5 | 3 | 0 | 2 | 0 | 0.0000 |
| 2- Sheffey V/ 5- Khalfani A/ 10- Pace M/ 11- Erikstrup L/ 21- Afeaki M/ | 2 | 10:00 | 2 | 09:51 | 00:09 | 0-0 | 0 | 0 | 0 | 0 | 0 | 0.0000 |
| 0- Oakry K/ 5- Khalfani A/ 10- Pace M/ 11- Erikstrup L/ 21- Afeaki M/ | 2 | 09:51 | 2 | 09:33 | 00:18 | 0-3 | -3 | 0 | 0 | 0 | 0 | 0.0000 |
| 5- Khalfani A/ 10- Pace M/ 11- Erikstrup L/ 21- Afeaki M/ 24- Horstmeyer K/ | 2 | 09:33 | 2 | 08:09 | 01:24 | 2-0 | 2 | 1 | 2 | 1 | 0 | 0.6667 |
| 5- Khalfani A/ 10- Pace M/ 11- Erikstrup L/ 24- Horstmeyer K/ 33- Olinger A/ | 2 | 08:09 | 2 | 05:52 | 02:17 | 0-8 | -8 | 0 | 0 | 3 | 0 | 0.0000 |
| 0- Oakry K/ 2- Sheffey V/ 10- Pace M/ 23- Kaur H/ 33- Olinger A/ | 2 | 05:52 | 2 | 05:00 | 00:52 | 3-2 | 1 | 1 | 0 | 0 | 0 | 2.0833 |
| 0- Oakry K/ 2- Sheffey V/ 10- Pace M/ 23- Kaur H/ 24- Horstmeyer K/ | 2 | 05:00 | 2 | 01:58 | 03:02 | 7-4 | 3 | 2 | 1 | 1 | 0 | 1.3462 |
| 2- Sheffey V/ 5- Khalfani A/ 10- Pace M/ 11- Erikstrup L/ 24- Horstmeyer K/ | 2 | 01:58 | 2 | 01:58 | 00:00 | 0-0 | 0 | 0 | 0 | 0 | 0 | 0.0000 |
| 0- Oakry K/ 2- Sheffey V/ 5- Khalfani A/ 11- Erikstrup L/ 24- Horstmeyer K/ | 2 | 01:58 | 2 | 01:53 | 00:05 | 0-0 | 0 | 0 | 0 | 0 | 0 | 0.0000 |
| 0- Oakry K/ 5- Khalfani A/ 10- Pace M/ 11- Erikstrup L/ 24- Horstmeyer K/ | 2 | 01:53 | 2 | 01:15 | 00:38 | 1-5 | -4 | 0 | 0 | 0 | 0 | 1.1364 |
| 0- Oakry K/ 5- Khalfani A/ 10- Pace M/ 11- Erikstrup L/ 21- Afeaki M/ | 2 | 01:15 | 3 | 10:00 | 01:15 | 1-0 | 1 | 1 | 0 | 0 | 0 | 0.5319 |
| 0- Oakry K/ 5- Khalfani A/ 10- Pace M/ 24- Horstmeyer K/ 33- Olinger A/ | 3 | 10:00 | 3 | 09:19 | 00:41 | 0-0 | 0 | 1 | 0 | 0 | 0 | 0.0000 |
| 0- Oakry K/ 5- Khalfani A/ 10- Pace M/ 11- Erikstrup L/ 33- Olinger A/ | 3 | 09:19 | 3 | 07:45 | 01:34 | 0-5 | -5 | 2 | 0 | 1 | 0 | 0.0000 |
| 0- Oakry K/ 5- Khalfani A/ 10- Pace M/ 23- Kaur H/ 24- Horstmeyer K/ | 3 | 07:45 | 3 | 07:30 | 00:15 | 0-0 | 0 | 0 | 0 | 1 | 0 | 0.0000 |
| 0- Oakry K/ 2- Sheffey V/ 10- Pace M/ 23- Kaur H/ 24- Horstmeyer K/ | 3 | 07:30 | 3 | 06:08 | 01:22 | 2-3 | -1 | 0 | 0 | 0 | 0 | 1.0000 |
| 0- Oakry K/ 5- Khalfani A/ 10- Pace M/ 11- Erikstrup L/ 24- Horstmeyer K/ | 3 | 06:08 | 3 | 00:39 | 05:28 | 8-12 | -4 | 7 | 1 | 4 | 1 | 0.7353 |
| 0- Oakry K/ 2- Sheffey V/ 5- Khalfani A/ 11- Erikstrup L/ 24- Horstmeyer K/ | 3 | 00:39 | 4 | 08:51 | 01:49 | 0-0 | 0 | 1 | 0 | 0 | 0 | 0.0000 |
| 0- Oakry K/ 1- Wristen C/ 2- Sheffey V/ 5- Khalfani A/ 11- Erikstrup L/ | 4 | 08:51 | 4 | 06:51 | 02:00 | 10-5 | 5 | 0 | 1 | 0 | 3 | 2.5773 |
| 0- Oakry K/ 5- Khalfani A/ 10- Pace M/ 11- Erikstrup L/ 24- Horstmeyer K/ | 4 | 06:51 | 4 | 04:40 | 02:11 | 1-3 | -2 | 3 | 1 | 0 | 0 | 0.4098 |
| 0- Oakry K/ 2- Sheffey V/ 10- Pace M/ 11- Erikstrup L/ 24- Horstmeyer K/ | 4 | 04:40 | 4 | 04:40 | 00:00 | 2-0 | 2 | 0 | 0 | 0 | 0 | 2.2727 |
| 0- Oakry K/ 2- Sheffey V/ 10- Pace M/ 24- Horstmeyer K/ 33- Olinger A/ | 4 | 04:40 | 4 | 00:46 | 03:53 | 3-11 | -8 | 4 | 0 | 0 | 1 | 0.7732 |
| 0- Oakry K/ 2- Sheffey V/ 5- Khalfani A/ 24- Horstmeyer K/ 33- Olinger A/ | 4 | 00:46 | 4 | 00:00 | 00:47 | 2-0 | 2 | 0 | 0 | 0 | 0 | 2.0000 |



Official Basketball Rotations Summary - Final
San Diego at San Diego State
 12/10/22 Steve Fisher Court at Viejas Arena, San Diego
 2022-23 Women's Basketball

Game Time: 1:05 PM
Game Duration: 1:46
Attendance: 1,254

Officials: Randy Campbell, Sean Martin, Esther Hsu

San Diego State

| Lineup | Quarter On | Time On | Quarter Off | Time Off | Time on Court | Score | Score Diff | Reb | Stl | Tov | Ass | PPP |
|--|------------|---------|-------------|----------|---------------|-------|------------|-----|-----|-----|-----|--------|
| 1- Avinger A/ 2- Ramos S/ 5- Morris Y/ 12- Staples M/ 23- Villalobos K/ | 1 | 10:00 | 1 | 04:11 | 05:49 | 2-0 | 2 | 4 | 1 | 3 | 1 | 0.2222 |
| 5- Morris Y/ 12- Staples M/ 21- Crain A/ 23- Villalobos K/ 24- Prohaska A/ | 1 | 04:11 | 1 | 03:55 | 00:16 | 0-0 | 0 | 0 | 0 | 1 | 0 | 0.0000 |
| 0- Pepe K/ 12- Staples M/ 21- Crain A/ 23- Villalobos K/ 24- Prohaska A/ | 1 | 03:55 | 1 | 02:41 | 01:14 | 0-1 | -1 | 0 | 1 | 1 | 0 | 0.0000 |
| 0- Pepe K/ 1- Avinger A/ 2- Ramos S/ 21- Crain A/ 24- Prohaska A/ | 1 | 02:41 | 2 | 08:09 | 04:32 | 8-4 | 4 | 4 | 3 | 2 | 2 | 0.8889 |
| 0- Pepe K/ 1- Avinger A/ 2- Ramos S/ 12- Staples M/ 23- Villalobos K/ | 2 | 08:09 | 2 | 04:42 | 03:27 | 10-3 | 7 | 1 | 2 | 0 | 1 | 1.7361 |
| 0- Pepe K/ 1- Avinger A/ 2- Ramos S/ 12- Staples M/ 24- Prohaska A/ | 2 | 04:42 | 2 | 03:10 | 01:32 | 1-3 | -2 | 1 | 0 | 1 | 0 | 0.5319 |
| 2- Ramos S/ 12- Staples M/ 21- Crain A/ 23- Villalobos K/ 24- Prohaska A/ | 2 | 03:10 | 2 | 02:54 | 00:16 | 0-2 | -2 | 0 | 0 | 1 | 0 | 0.0000 |
| 2- Ramos S/ 20- Barcello S/ 21- Crain A/ 23- Villalobos K/ 24- Prohaska A/ | 2 | 02:54 | 2 | 01:34 | 01:20 | 5-2 | 3 | 0 | 0 | 0 | 1 | 2.6596 |
| 1- Avinger A/ 2- Ramos S/ 20- Barcello S/ 21- Crain A/ 23- Villalobos K/ | 2 | 01:34 | 3 | 10:00 | 01:34 | 3-2 | 1 | 2 | 0 | 0 | 0 | 1.2295 |
| 1- Avinger A/ 2- Ramos S/ 5- Morris Y/ 12- Staples M/ 23- Villalobos K/ | 3 | 10:00 | 3 | 07:30 | 02:30 | 5-0 | 5 | 2 | 2 | 1 | 1 | 1.0246 |
| 1- Avinger A/ 2- Ramos S/ 5- Morris Y/ 23- Villalobos K/ 24- Prohaska A/ | 3 | 07:30 | 3 | 05:03 | 02:27 | 7-2 | 5 | 2 | 1 | 1 | 2 | 1.4344 |
| 0- Pepe K/ 2- Ramos S/ 5- Morris Y/ 21- Crain A/ 24- Prohaska A/ | 3 | 05:03 | 3 | 03:06 | 01:57 | 2-3 | -1 | 2 | 0 | 1 | 1 | 0.6667 |
| 2- Ramos S/ 5- Morris Y/ 21- Crain A/ 23- Villalobos K/ 24- Prohaska A/ | 3 | 03:06 | 3 | 02:36 | 00:30 | 0-0 | 0 | 0 | 0 | 0 | 0 | 0.0000 |
| 0- Pepe K/ 2- Ramos S/ 21- Crain A/ 23- Villalobos K/ 24- Prohaska A/ | 3 | 02:36 | 3 | 02:31 | 00:05 | 0-0 | 0 | 0 | 0 | 0 | 0 | 0.0000 |
| 0- Pepe K/ 1- Avinger A/ 2- Ramos S/ 23- Villalobos K/ 24- Prohaska A/ | 3 | 02:31 | 3 | 01:10 | 01:21 | 6-5 | 1 | 0 | 1 | 0 | 2 | 2.0000 |
| 0- Pepe K/ 1- Avinger A/ 12- Staples M/ 23- Villalobos K/ 24- Prohaska A/ | 3 | 01:10 | 4 | 08:51 | 02:19 | 0-0 | 0 | 1 | 0 | 2 | 0 | 0.0000 |
| 1- Avinger A/ 2- Ramos S/ 5- Morris Y/ 12- Staples M/ 23- Villalobos K/ | 4 | 08:51 | 4 | 06:51 | 02:00 | 5-10 | -5 | 0 | 0 | 1 | 2 | 1.6667 |
| 2- Ramos S/ 5- Morris Y/ 12- Staples M/ 21- Crain A/ 23- Villalobos K/ | 4 | 06:51 | 4 | 04:40 | 02:11 | 3-1 | 2 | 2 | 0 | 1 | 1 | 1.0000 |
| 5- Morris Y/ 12- Staples M/ 21- Crain A/ 23- Villalobos K/ 24- Prohaska A/ | 4 | 04:40 | 4 | 04:35 | 00:05 | 0-2 | -2 | 0 | 0 | 0 | 0 | 0.0000 |
| 1- Avinger A/ 5- Morris Y/ 12- Staples M/ 21- Crain A/ 23- Villalobos K/ | 4 | 04:35 | 4 | 03:35 | 01:00 | 3-0 | 3 | 1 | 0 | 0 | 1 | 3.0000 |
| 1- Avinger A/ 2- Ramos S/ 5- Morris Y/ 12- Staples M/ 21- Crain A/ | 4 | 03:35 | 4 | 00:46 | 02:48 | 8-3 | 5 | 3 | 0 | 0 | 3 | 2.0000 |
| 0- Pepe K/ 1- Avinger A/ 2- Ramos S/ 12- Staples M/ 21- Crain A/ | 4 | 00:46 | 4 | 00:00 | 00:47 | 0-2 | -2 | 0 | 0 | 1 | 0 | 0.0000 |



Official Basketball Line Up Analysis - Final
San Diego at San Diego State
 12/10/22 Steve Fisher Court at Viejas Arena, San Diego
 2022-23 Women's Basketball

Game Time: 1:05 PM
Game Duration: 1:46
Attendance: 1,254

Officials: Randy Campbell, Sean Martin, Esther Hsu

San Diego

| Lineup | Time | Score | Score Diff | Pts/Min | Reb | Stl | Tov | Ass | PPP |
|--|-------|-------|------------|---------|-----|-----|-----|-----|--------|
| 0- Oakry K/ 5- Khalfani A/ 10- Pace M/ 11- Erikstrup L/ 24- Horstmeyer K/ | 08:17 | 10-20 | -10 | 1.2072 | 10 | 2 | 4 | 1 | 0.7042 |
| 0- Oakry K/ 5- Khalfani A/ 10- Pace M/ 11- Erikstrup L/ 33- Olinger A/ | 04:57 | 0-5 | -5 | 0.0000 | 7 | 1 | 5 | 0 | 0.0000 |
| 0- Oakry K/ 2- Sheffey V/ 10- Pace M/ 23- Kaur H/ 24- Horstmeyer K/ | 04:24 | 9-7 | 2 | 2.0455 | 2 | 1 | 1 | 0 | 1.2500 |
| 0- Oakry K/ 2- Sheffey V/ 10- Pace M/ 24- Horstmeyer K/ 33- Olinger A/ | 03:53 | 3-11 | -8 | 0.7725 | 4 | 0 | 0 | 1 | 0.7732 |
| 0- Oakry K/ 5- Khalfani A/ 10- Pace M/ 24- Horstmeyer K/ 33- Olinger A/ | 03:07 | 0-2 | -2 | 0.0000 | 4 | 1 | 1 | 0 | 0.0000 |
| 5- Khalfani A/ 10- Pace M/ 11- Erikstrup L/ 24- Horstmeyer K/ 33- Olinger A/ | 02:17 | 0-8 | -8 | 0.0000 | 0 | 0 | 3 | 0 | 0.0000 |
| 0- Oakry K/ 1- Wristen C/ 2- Sheffey V/ 5- Khalfani A/ 11- Erikstrup L/ | 02:00 | 10-5 | 5 | 5.0000 | 0 | 1 | 0 | 3 | 2.5773 |
| 2- Sheffey V/ 10- Pace M/ 11- Erikstrup L/ 21- Afeaki M/ 24- Horstmeyer K/ | 01:56 | 0-5 | -5 | 0.0000 | 3 | 0 | 2 | 0 | 0.0000 |
| 0- Oakry K/ 2- Sheffey V/ 5- Khalfani A/ 11- Erikstrup L/ 24- Horstmeyer K/ | 01:54 | 0-0 | 0 | 0.0000 | 1 | 0 | 0 | 0 | 0.0000 |
| 0- Oakry K/ 5- Khalfani A/ 10- Pace M/ 11- Erikstrup L/ 21- Afeaki M/ | 01:33 | 1-3 | -2 | 0.6452 | 1 | 0 | 0 | 0 | 0.5319 |
| 0- Oakry K/ 2- Sheffey V/ 21- Afeaki M/ 23- Kaur H/ 24- Horstmeyer K/ | 01:30 | 1-0 | 1 | 0.6667 | 1 | 1 | 1 | 0 | 0.5319 |
| 5- Khalfani A/ 10- Pace M/ 11- Erikstrup L/ 21- Afeaki M/ 24- Horstmeyer K/ | 01:24 | 2-0 | 2 | 1.4286 | 1 | 2 | 1 | 0 | 0.6667 |
| 0- Oakry K/ 2- Sheffey V/ 10- Pace M/ 23- Kaur H/ 33- Olinger A/ | 00:52 | 3-2 | 1 | 3.4615 | 1 | 0 | 0 | 0 | 2.0833 |
| 0- Oakry K/ 2- Sheffey V/ 5- Khalfani A/ 24- Horstmeyer K/ 33- Olinger A/ | 00:47 | 2-0 | 2 | 2.5532 | 0 | 0 | 0 | 0 | 2.0000 |
| 0- Oakry K/ 2- Sheffey V/ 11- Erikstrup L/ 21- Afeaki M/ 24- Horstmeyer K/ | 00:45 | 2-0 | 2 | 2.6667 | 0 | 0 | 0 | 1 | 2.0000 |
| 0- Oakry K/ 5- Khalfani A/ 10- Pace M/ 23- Kaur H/ 24- Horstmeyer K/ | 00:15 | 0-0 | 0 | 0.0000 | 0 | 0 | 1 | 0 | 0.0000 |
| 2- Sheffey V/ 5- Khalfani A/ 10- Pace M/ 11- Erikstrup L/ 21- Afeaki M/ | 00:09 | 0-0 | 0 | 0.0000 | 0 | 0 | 0 | 0 | 0.0000 |
| 2- Sheffey V/ 5- Khalfani A/ 10- Pace M/ 11- Erikstrup L/ 24- Horstmeyer K/ | 00:00 | 0-0 | 0 | NaN | 0 | 0 | 0 | 0 | 0.0000 |
| 0- Oakry K/ 2- Sheffey V/ 10- Pace M/ 11- Erikstrup L/ 24- Horstmeyer K/ | 00:00 | 2-0 | 2 | ∞ | 0 | 0 | 0 | 0 | 2.2727 |



Official Basketball Line Up Analysis - Final
San Diego at San Diego State
 12/10/22 Steve Fisher Court at Viejas Arena, San Diego
 2022-23 Women's Basketball

Game Time: 1:05 PM
Game Duration: 1:46
Attendance: 1,254

Officials: Randy Campbell, Sean Martin, Esther Hsu

San Diego State

| Lineup | Time | Score | Score Diff | Pts/Min | Reb | Stl | Tov | Ass | PPP |
|--|-------|-------|------------|---------|-----|-----|-----|-----|--------|
| 1- Avinger A/ 2- Ramos S/ 5- Morris Y/ 12- Staples M/ 23- Villalobos K/ | 10:19 | 12-10 | 2 | 1.1632 | 6 | 3 | 5 | 4 | 0.7109 |
| 0- Pepe K/ 1- Avinger A/ 2- Ramos S/ 21- Crain A/ 24- Prohaska A/ | 04:32 | 8-4 | 4 | 1.7647 | 4 | 3 | 2 | 2 | 0.8889 |
| 0- Pepe K/ 1- Avinger A/ 2- Ramos S/ 12- Staples M/ 23- Villalobos K/ | 03:27 | 10-3 | 7 | 2.8986 | 1 | 2 | 0 | 1 | 1.7361 |
| 1- Avinger A/ 2- Ramos S/ 5- Morris Y/ 12- Staples M/ 21- Crain A/ | 02:48 | 8-3 | 5 | 2.8571 | 3 | 0 | 0 | 3 | 2.0000 |
| 1- Avinger A/ 2- Ramos S/ 5- Morris Y/ 23- Villalobos K/ 24- Prohaska A/ | 02:27 | 7-2 | 5 | 2.8571 | 2 | 1 | 1 | 2 | 1.4344 |
| 0- Pepe K/ 1- Avinger A/ 12- Staples M/ 23- Villalobos K/ 24- Prohaska A/ | 02:19 | 0-0 | 0 | 0.0000 | 1 | 0 | 2 | 0 | 0.0000 |
| 2- Ramos S/ 5- Morris Y/ 12- Staples M/ 21- Crain A/ 23- Villalobos K/ | 02:11 | 3-1 | 2 | 1.3740 | 2 | 0 | 1 | 1 | 1.0000 |
| 0- Pepe K/ 2- Ramos S/ 5- Morris Y/ 21- Crain A/ 24- Prohaska A/ | 01:57 | 2-3 | -1 | 1.0256 | 2 | 0 | 1 | 1 | 0.6667 |
| 1- Avinger A/ 2- Ramos S/ 20- Barcello S/ 21- Crain A/ 23- Villalobos K/ | 01:34 | 3-2 | 1 | 1.9149 | 2 | 0 | 0 | 0 | 1.2295 |
| 0- Pepe K/ 1- Avinger A/ 2- Ramos S/ 12- Staples M/ 24- Prohaska A/ | 01:32 | 1-3 | -2 | 0.6522 | 1 | 0 | 1 | 0 | 0.5319 |
| 0- Pepe K/ 1- Avinger A/ 2- Ramos S/ 23- Villalobos K/ 24- Prohaska A/ | 01:21 | 6-5 | 1 | 4.4444 | 0 | 1 | 0 | 2 | 2.0000 |
| 2- Ramos S/ 20- Barcello S/ 21- Crain A/ 23- Villalobos K/ 24- Prohaska A/ | 01:20 | 5-2 | 3 | 3.7500 | 0 | 0 | 0 | 1 | 2.6596 |
| 0- Pepe K/ 12- Staples M/ 21- Crain A/ 23- Villalobos K/ 24- Prohaska A/ | 01:14 | 0-1 | -1 | 0.0000 | 0 | 1 | 1 | 0 | 0.0000 |
| 1- Avinger A/ 5- Morris Y/ 12- Staples M/ 21- Crain A/ 23- Villalobos K/ | 01:00 | 3-0 | 3 | 3.0000 | 1 | 0 | 0 | 1 | 3.0000 |
| 0- Pepe K/ 1- Avinger A/ 2- Ramos S/ 12- Staples M/ 21- Crain A/ | 00:47 | 0-2 | -2 | 0.0000 | 0 | 0 | 1 | 0 | 0.0000 |
| 2- Ramos S/ 5- Morris Y/ 21- Crain A/ 23- Villalobos K/ 24- Prohaska A/ | 00:30 | 0-0 | 0 | 0.0000 | 0 | 0 | 0 | 0 | 0.0000 |
| 5- Morris Y/ 12- Staples M/ 21- Crain A/ 23- Villalobos K/ 24- Prohaska A/ | 00:21 | 0-2 | -2 | 0.0000 | 0 | 0 | 1 | 0 | 0.0000 |
| 2- Ramos S/ 12- Staples M/ 21- Crain A/ 23- Villalobos K/ 24- Prohaska A/ | 00:16 | 0-2 | -2 | 0.0000 | 0 | 0 | 1 | 0 | 0.0000 |
| 0- Pepe K/ 2- Ramos S/ 21- Crain A/ 23- Villalobos K/ 24- Prohaska A/ | 00:05 | 0-0 | 0 | 0.0000 | 0 | 0 | 0 | 0 | 0.0000 |