



Officials: Scott Osborne, Corey Long, Jen Zylstra

Antelope Valley - 41

Record: 0-1

| NO. | Name | F | Min | FG | 3P | FT | Rebounds | | | Fouls | | TP | AS | TO | ST | Blocks | | +/- | |
|---------------|-----------------------|---|-------|-------|------|------|----------|----|-----|-------|----|----|----|----|----|--------|----|-----|-----|
| | | | | M-A | M-A | M-A | OR | DR | TOT | PF | FD | | | | | BS | BA | | |
| 30 | Ashley Del Rio | F | 13:27 | 0-2 | 0-0 | 0-0 | 1 | 1 | 2 | 2 | 0 | 0 | 0 | 1 | 2 | 0 | 1 | -19 | |
| 34 | Kellymar Ramirez | F | 12:14 | 0-5 | 0-4 | 1-2 | 1 | 5 | 6 | 0 | 1 | 1 | 1 | 1 | 0 | 0 | 0 | -18 | |
| 10 | Jordan Rogers-McAdams | G | 15:53 | 0-3 | 0-1 | 0-0 | 1 | 0 | 1 | 2 | 2 | 0 | 0 | 4 | 0 | 0 | 1 | -23 | |
| 21 | Krystin Allen | G | 18:50 | 1-6 | 0-2 | 0-0 | 0 | 1 | 1 | 3 | 3 | 2 | 0 | 2 | 2 | 1 | 1 | -33 | |
| 22 | Chinna Fair | G | 26:24 | 7-14 | 1-5 | 2-2 | 1 | 1 | 2 | 3 | 1 | 17 | 0 | 3 | 2 | 0 | 0 | -25 | |
| 0 | Matesn McMiller | | 14:00 | 2-2 | 1-1 | 0-0 | 0 | 1 | 1 | 0 | 0 | 5 | 0 | 1 | 0 | 0 | 0 | -12 | |
| 3 | Deshauna Walker | | 07:56 | 1-1 | 1-1 | 0-0 | 0 | 1 | 1 | 1 | 1 | 3 | 0 | 1 | 0 | 0 | 0 | -17 | |
| 55 | Breanna Thomas | | 10:58 | 0-1 | 0-0 | 0-0 | 0 | 3 | 3 | 4 | 0 | 0 | 1 | 1 | 0 | 0 | 0 | -16 | |
| 23 | Ryan Terry | | 13:23 | 1-5 | 0-4 | 2-2 | 0 | 0 | 0 | 3 | 3 | 4 | 0 | 1 | 0 | 0 | 1 | -13 | |
| 24 | Janae Turner | | 16:07 | 0-4 | 0-2 | 1-2 | 0 | 1 | 1 | 2 | 2 | 1 | 1 | 1 | 1 | 0 | 0 | -33 | |
| 2 | Kendall Weary | | 15:38 | 0-4 | 0-0 | 1-4 | 0 | 6 | 6 | 3 | 3 | 1 | 1 | 2 | 1 | 0 | 0 | -28 | |
| 5 | Wendy Hernandez | | 13:48 | 2-6 | 0-0 | 0-0 | 1 | 0 | 1 | 4 | 0 | 4 | 0 | 0 | 0 | 1 | 0 | -13 | |
| 1 | Cypree Stevens | | 06:47 | 0-3 | 0-1 | 0-0 | 0 | 0 | 0 | 1 | 0 | 0 | 1 | 0 | 0 | 0 | 0 | -3 | |
| 4 | Brooke Vigil | | 07:05 | 1-3 | 1-3 | 0-0 | 0 | 0 | 0 | 0 | 0 | 3 | 0 | 0 | 1 | 0 | 0 | 0 | |
| 13 | Lindsey Beck | | 02:35 | 0-0 | 0-0 | 0-0 | 0 | 0 | 0 | 0 | 0 | 0 | 0 | 0 | 0 | 0 | 0 | -15 | |
| 11 | De'Angela Woods | | 04:55 | 0-1 | 0-0 | 0-0 | 0 | 0 | 0 | 0 | 0 | 0 | 0 | 0 | 0 | 0 | 0 | -2 | |
| Team | | | | | | | 4 | 0 | 4 | | | 0 | | 3 | | | | | |
| Totals | | | | 15-60 | 4-24 | 7-12 | 9 | 20 | 29 | 28 | 16 | 41 | 5 | 21 | 9 | 2 | 4 | | -54 |

| Shooting By Period | | |
|---------------------|-------|-------|
| 1 st FG% | 2-15 | 13.3% |
| 3PT% | 1-7 | 14.3% |
| FT% | 2-2 | 100% |
| 2 nd FG% | 3-15 | 20.0% |
| 3PT% | 0-7 | 0.0% |
| FT% | 0-0 | 0% |
| 3 rd FG% | 7-13 | 53.8% |
| 3PT% | 1-4 | 25.0% |
| FT% | 3-6 | 50% |
| 4 th FG% | 3-17 | 17.6% |
| 3PT% | 2-6 | 33.3% |
| FT% | 2-4 | 50% |
| GM FG% | 15-60 | 25.0% |
| 3PT% | 4-24 | 16.7% |
| FT% | 7-12 | 58.3% |

Dead Ball Rebounds: 3, 0

Technical Fouls: Team 2nd 9:08 Terry 2nd 0:01

San Diego State - 95

Record: 2-1

| NO. | Name | F | Min | FG | 3P | FT | Rebounds | | | Fouls | | TP | AS | TO | ST | Blocks | | +/- | |
|---------------|------------------|---|-------|-------|------|-------|----------|----|-----|-------|----|----|----|----|----|--------|----|-----|----|
| | | | | M-A | M-A | M-A | OR | DR | TOT | PF | FD | | | | | BS | BA | | |
| 5 | Yummy Morris | F | 17:36 | 3-4 | 0-0 | 2-3 | 0 | 5 | 5 | 1 | 2 | 8 | 0 | 4 | 0 | 2 | 0 | 30 | |
| 23 | Kim Villalobos | F | 17:36 | 2-6 | 0-0 | 2-4 | 3 | 3 | 6 | 2 | 2 | 6 | 3 | 3 | 1 | 1 | 0 | 30 | |
| 1 | Asia Avinger | G | 16:32 | 3-5 | 2-2 | 5-8 | 1 | 3 | 4 | 3 | 5 | 13 | 4 | 2 | 2 | 0 | 0 | 38 | |
| 2 | Sophia Ramos | G | 22:24 | 3-3 | 2-2 | 2-2 | 0 | 6 | 6 | 0 | 0 | 10 | 1 | 0 | 1 | 0 | 0 | 26 | |
| 12 | Mercedes Staples | G | 19:35 | 5-10 | 1-5 | 1-1 | 1 | 2 | 3 | 2 | 1 | 12 | 1 | 1 | 1 | 0 | 1 | 29 | |
| 0 | Khylee Pepe | | 20:12 | 5-11 | 0-1 | 5-7 | 2 | 2 | 4 | 1 | 4 | 15 | 3 | 1 | 2 | 1 | 1 | 23 | |
| 13 | Meghan Fiso | | 20:53 | 3-5 | 0-0 | 0-0 | 2 | 2 | 4 | 1 | 1 | 6 | 0 | 0 | 0 | 0 | 0 | 25 | |
| 20 | Sarah Barcello | | 21:56 | 1-5 | 0-3 | 4-4 | 3 | 4 | 7 | 0 | 4 | 6 | 1 | 0 | 2 | 0 | 0 | 23 | |
| 21 | Alex Crain | | 16:47 | 1-3 | 0-0 | 1-2 | 0 | 2 | 2 | 4 | 1 | 3 | 2 | 5 | 0 | 0 | 0 | 19 | |
| 24 | Abby Prohaska | | 24:17 | 2-9 | 0-3 | 12-12 | 4 | 6 | 10 | 2 | 7 | 16 | 0 | 3 | 1 | 0 | 0 | 26 | |
| 22 | Natalija Grizelj | | 02:12 | 0-0 | 0-0 | 0-0 | 0 | 0 | 0 | 0 | 0 | 0 | 0 | 0 | 0 | 0 | 0 | 1 | |
| Team | | | | | | | 1 | 3 | 4 | | | 0 | | 0 | | | | | |
| Totals | | | | 28-61 | 5-16 | 34-43 | 17 | 38 | 55 | 16 | 27 | 95 | 15 | 19 | 10 | 4 | 2 | | 54 |

| Shooting By Period | | |
|---------------------|-------|-------|
| 1 st FG% | 7-16 | 43.8% |
| 3PT% | 1-3 | 33.3% |
| FT% | 8-11 | 72.7% |
| 2 nd FG% | 5-14 | 35.7% |
| 3PT% | 2-5 | 40.0% |
| FT% | 16-18 | 88.9% |
| 3 rd FG% | 10-18 | 55.6% |
| 3PT% | 2-6 | 33.3% |
| FT% | 5-6 | 83.3% |
| 4 th FG% | 6-13 | 46.2% |
| 3PT% | 0-2 | 0.0% |
| FT% | 5-8 | 62.5% |
| GM FG% | 28-61 | 45.9% |
| 3PT% | 5-16 | 31.3% |
| FT% | 34-43 | 79.1% |

Dead Ball Rebounds: 5, 0

Technical Fouls: NONE

| | UAV | SDSU |
|------------------|---------------------------|---------------------------|
| Biggest lead | 0 (1 st 10:00) | 54 (4 th 5:24) |
| Best Scoring Run | 7 (1 st 3:38) | 30 (3 rd 7:52) |
| Lead Changes | 0 | |
| Times Tied | 0 | |
| Time with Lead | 00:00 | 38:59 |

| | UAV | SDSU |
|-----------------------|-----|------|
| Points from Turnovers | 7 | 32 |
| Paint | 12 | 42 |
| Second Chance | 9 | 22 |
| Fast Breaks | 4 | 27 |
| Bench | 21 | 46 |

| | Period by Period Scoring | | | | |
|------|--------------------------|-----|-----|-----|-----|
| | 1st | 2nd | 3rd | 4th | TOT |
| UAV | 7 | 6 | 18 | 10 | 41 |
| SDSU | 23 | 28 | 27 | 17 | 95 |



Officials: Scott Osborne, Corey Long, Jen Zylstra

Period 1

Quarter Starters:

| | | | | | |
|-------------|---------------------|------------|------------|--------------|-----------------|
| SDSU | 1 Avinger A | 2 Ramos S | 5 Morris Y | 12 Staples M | 23 Villalobos K |
| UAV | 10 Rogers-McAdams J | 21 Allen K | 22 Fair C | 30 Del Rio A | 34 Ramirez K |

| Game Time | SDSU | Score | Diff | UAV |
|-----------|---|-------------|-----------|---|
| 10:00 | 5 MORRIS Y jumpball won | | | 34 RAMIREZ K jumpball lost |
| 09:47 | 5 MORRIS Y turnover bad pass (1) | | | 22 FAIR C steal (1) |
| 09:25 | | | | 21 ALLEN K turnover out of bounds (1) |
| 08:59 | 23 VILLALOBOS K 2pt FG from turnover in the paint, layup made (2) | 2-0 | 2 | |
| 08:36 | | | | 21 ALLEN K 2pt FG in the paint, jump shot missed |
| 08:34 | 1 AVINGER A defensive rebound (1) | | | |
| 08:26 | 12 STAPLES M turnover bad pass (1) | | | 22 FAIR C steal (2) |
| 08:13 | 23 VILLALOBOS K steal (1) | | | 34 RAMIREZ K turnover lost ball (1) |
| 08:01 | 5 MORRIS Y foul drawn (1) | | | 30 DEL RIO A foul shooting (1 - 1) |
| 08:01 | 5 MORRIS Y free throw 1 - 2 missed | | | |
| 08:01 | offensive dead ball rebound (1) | | | |
| 08:01 | 5 MORRIS Y free throw 2 - 2 made (1) | 3-0 | 3 | |
| 07:42 | | | | 34 RAMIREZ K 3pt FG , jump shot missed |
| 07:40 | 5 MORRIS Y defensive rebound (1) | | | |
| 07:30 | 1 AVINGER A 2pt FG in the paint, layup missed | | | |
| 07:28 | 23 VILLALOBOS K offensive rebound (1) | | | |
| 07:27 | 12 STAPLES M 3pt FG second chance, jump shot missed | | | |
| 07:23 | | | | 34 RAMIREZ K defensive rebound (1) |
| 07:12 | | | | 30 DEL RIO A 2pt FG in the paint, layup blocked |
| 07:12 | 5 MORRIS Y block (1) | | | |
| 07:09 | | | | 30 DEL RIO A offensive rebound (1) |
| 07:08 | | | | 34 RAMIREZ K 3pt FG second chance, jump shot missed |
| 07:05 | 2 RAMOS S defensive rebound (1) | | | |
| 06:51 | 12 STAPLES M 2pt FG outside the paint, jump shot made (2) | 5-0 | 5 | |
| 06:39 | 12 STAPLES M foul personal (1 - 1) | | | 10 ROGERS-MCADAMS J foul drawn (1) |
| 06:34 | 1 AVINGER A foul personal (1 - 2) | | | 21 ALLEN K foul drawn (1) |
| 06:29 | | | | 34 RAMIREZ K 2pt FG outside the paint, jump shot missed |
| 06:26 | 5 MORRIS Y defensive rebound (2) | | | |
| 06:21 | 23 VILLALOBOS K 2pt FG fast break in the paint, layup made (4) | 7-0 | 7 | |
| 06:21 | 1 AVINGER A assist (1) | | | |
| 06:10 | | | | 22 FAIR C 3pt FG , jump shot missed |
| 06:06 | 5 MORRIS Y defensive rebound (3) | | | |
| 06:00 | 23 VILLALOBOS K 2pt FG in the paint, layup missed | | | |
| 05:57 | 1 AVINGER A offensive rebound (2) | | | |
| 05:55 | 2 RAMOS S 3pt FG second chance, jump shot made (3) | 10-0 | 10 | |
| 05:55 | 1 AVINGER A assist (2) | | | |
| 05:45 | 12 STAPLES M steal (1) | | | 10 ROGERS-MCADAMS J turnover bad pass (1) |
| 05:41 | 12 STAPLES M 2pt FG fast break from turnover in the paint, layup made (4) | 12-0 | 12 | |
| 05:41 | 12 STAPLES M foul drawn (1) | | | 10 ROGERS-MCADAMS J foul shooting (1 - 2) |
| 05:41 | | | | 10 ROGERS-MCADAMS J substitution out |
| 05:41 | | | | 30 DEL RIO A substitution out |



Official Basketball Play by Play - 1st Period
Antelope Valley at San Diego State
 11/12/22 Steve Fisher Court at Viejas Arena, San Diego
 2022-23 Women's Basketball

Game Time: 1:05 PM
Game Duration: 1:52
Attendance: 338

Officials: Scott Osborne, Corey Long, Jen Zylstra

| Game Time | SDSU | Score | Diff | UAV |
|-----------|--|-------------|-----------|---|
| 05:41 | | | | 34 RAMIREZ K substitution out |
| 05:41 | | | | 0 MCMILLER M substitution in |
| 05:41 | | | | 3 WALKER D substitution in |
| 05:41 | | | | 55 THOMAS B substitution in |
| 05:41 | 12 STAPLES M free throw fast break 1 - 1 made (5) | 13-0 | 13 | |
| 05:30 | 1 AVINGER A steal (1) | | | 3 WALKER D turnover lost ball (1) |
| 05:28 | 1 AVINGER A 2pt FG fast break from turnover in the paint, layup made (2) | 15-0 | 15 | |
| 05:26 | | | | Timeout 30 Sec |
| 05:26 | | | | Timeout media |
| 05:26 | | | | 3 WALKER D substitution out |
| 05:26 | | | | 23 TERRY R substitution in |
| 05:18 | | | | 21 ALLEN K 2pt FG in the paint, layup blocked |
| 05:18 | 23 VILLALOBOS K block (1) | | | |
| 05:18 | | | | offensive rebound (3) |
| 05:16 | | | | 55 THOMAS B 2pt FG second chance in the paint, hook shot missed |
| 05:13 | 12 STAPLES M defensive rebound (1) | | | |
| 05:06 | 5 MORRIS Y 2pt FG in the paint, layup missed | | | |
| 05:04 | | | | 0 MCMILLER M defensive rebound (1) |
| 04:55 | jump ball situation | | | |
| 04:55 | 1 AVINGER A substitution out | | | |
| 04:55 | 2 RAMOS S substitution out | | | |
| 04:55 | 5 MORRIS Y substitution out | | | |
| 04:55 | 12 STAPLES M substitution out | | | |
| 04:55 | 23 VILLALOBOS K substitution out | | | |
| 04:55 | 0 PEPE K substitution in | | | |
| 04:55 | 13 FISO M substitution in | | | |
| 04:55 | 20 BARCELLO S substitution in | | | |
| 04:55 | 21 CRAIN A substitution in | | | |
| 04:55 | 24 PROHASKA A substitution in | | | |
| 04:36 | | 15-3 | 12 | 0 MCMILLER M 3pt FG , jump shot made (3) |
| 04:36 | | | | 55 THOMAS B assist (1) |
| 04:24 | 21 CRAIN A turnover lost ball (1) | | | 21 ALLEN K steal (1) |
| 04:21 | | 15-5 | 10 | 21 ALLEN K 2pt FG fast break from turnover in the paint, layup made (2) |
| 04:01 | 24 PROHASKA A foul drawn (1) | | | 21 ALLEN K foul personal (1 - 3) |
| 03:58 | 24 PROHASKA A 2pt FG outside the paint, jump shot missed | | | |
| 03:54 | 13 FISO M offensive rebound (1) | | | |
| 03:54 | 13 FISO M foul drawn (1) | | | 55 THOMAS B foul personal (1 - 4) |
| 03:47 | 24 PROHASKA A 3pt FG second chance, jump shot missed | | | |
| 03:44 | | | | 55 THOMAS B defensive rebound (1) |
| 03:38 | 24 PROHASKA A foul shooting (1 - 3) | | | 22 FAIR C foul drawn (1) |
| 03:38 | | 15-6 | 9 | 22 FAIR C free throw 1 - 2 made (1) |
| 03:38 | | 15-7 | 8 | 22 FAIR C free throw 2 - 2 made (2) |
| 03:38 | | | | 21 ALLEN K substitution out |
| 03:38 | | | | 24 TURNER J substitution in |
| 03:20 | 20 BARCELLO S 2pt FG outside the paint, jump shot missed | | | |
| 03:16 | | | | 55 THOMAS B defensive rebound (2) |
| 02:57 | 0 PEPE K steal (1) | | | 22 FAIR C turnover bad pass (1) |



Official Basketball Play by Play - 1st Period
Antelope Valley at San Diego State
 11/12/22 Steve Fisher Court at Viejas Arena, San Diego
 2022-23 Women's Basketball

Game Time: 1:05 PM
Game Duration: 1:52
Attendance: 338

Officials: Scott Osborne, Corey Long, Jen Zylstra

| Game Time | SDSU | Score | Diff | UAV |
|-----------|--|-------------|-----------|---|
| 02:56 | 0 PEPE K foul drawn (1) | | | 55 THOMAS B foul personal (2 - 5) |
| 02:56 | | | | 55 THOMAS B substitution out |
| 02:56 | | | | 2 WEARY K substitution in |
| 02:56 | 0 PEPE K free throw fast break 1 - 2 made (1) | 16-7 | 9 | |
| 02:56 | 0 PEPE K free throw fast break 2 - 2 made (2) | 17-7 | 10 | |
| 02:40 | 21 CRAIN A foul personal (1 - 4) | | | 23 TERRY R foul drawn (1) |
| 02:33 | | | | 2 WEARY K 2pt FG in the paint, jump shot missed |
| 02:31 | 20 BARCELLO S defensive rebound (1) | | | |
| 02:26 | 13 FISO M 2pt FG in the paint, layup missed | | | |
| 02:23 | 24 PROHASKA A offensive rebound (1) | | | |
| 02:24 | 24 PROHASKA A foul drawn (2) | | | 2 WEARY K foul personal (1 - 6) |
| 02:24 | 24 PROHASKA A free throw 1 - 2 made (1) | 18-7 | 11 | |
| 02:24 | 24 PROHASKA A free throw 2 - 2 made (2) | 19-7 | 12 | |
| 02:06 | | | | 23 TERRY R 3pt FG , jump shot blocked |
| 02:06 | 0 PEPE K block (1) | | | |
| 02:06 | 24 PROHASKA A defensive rebound (2) | | | |
| 01:52 | 0 PEPE K 2pt FG in the paint, layup made (4) | 21-7 | 14 | |
| 01:37 | | | | 22 FAIR C 3pt FG , jump shot missed |
| 01:34 | 24 PROHASKA A defensive rebound (3) | | | |
| 01:30 | 21 CRAIN A foul offensive (2 - 5) | | | 24 TURNER J foul drawn (1) |
| 01:30 | 21 CRAIN A turnover offensive (2) | | | |
| 01:30 | 21 CRAIN A substitution out | | | |
| 01:30 | 1 AVINGER A substitution in | | | |
| 01:30 | | | | 0 MCMILLER M substitution out |
| 01:30 | | | | 22 FAIR C substitution out |
| 01:30 | | | | 5 HERNANDEZ W substitution in |
| 01:30 | | | | 10 ROGERS-MCADAMS J substitution in |
| 01:17 | 24 PROHASKA A steal (1) | | | 23 TERRY R turnover lost ball (1) |
| 01:14 | 24 PROHASKA A foul drawn (3) | | | 2 WEARY K foul shooting (2 - 7) |
| 01:14 | 0 PEPE K substitution out | | | |
| 01:14 | 1 AVINGER A substitution out | | | |
| 01:14 | 13 FISO M substitution out | | | |
| 01:14 | 20 BARCELLO S substitution out | | | |
| 01:14 | 2 RAMOS S substitution in | | | |
| 01:14 | 5 MORRIS Y substitution in | | | |
| 01:14 | 12 STAPLES M substitution in | | | |
| 01:14 | 23 VILLALOBOS K substitution in | | | |
| 01:14 | 12 STAPLES M substitution out | | | |
| 01:14 | 13 FISO M substitution in | | | |
| 01:14 | 24 PROHASKA A free throw fast break 1 - 2 made (3) | 22-7 | 15 | |
| 01:14 | 13 FISO M substitution out | | | |
| 01:14 | 1 AVINGER A substitution in | | | |
| 01:14 | 24 PROHASKA A free throw fast break 2 - 2 made (4) | 23-7 | 16 | |
| 01:14 | 24 PROHASKA A substitution out | | | |
| 01:14 | 12 STAPLES M substitution in | | | |
| 01:06 | | | | 10 ROGERS-MCADAMS J 3pt FG , jump shot missed |
| 01:02 | 5 MORRIS Y defensive rebound (4) | | | |
| 00:50 | 23 VILLALOBOS K foul drawn (1) | | | 10 ROGERS-MCADAMS J foul shooting (2 - 8) |
| 00:50 | 23 VILLALOBOS K free throw 1 - 2 missed | | | |



Official Basketball Play by Play - 1st Period
Antelope Valley at San Diego State
 11/12/22 Steve Fisher Court at Viejas Arena, San Diego
 2022-23 Women's Basketball

Game Time: 1:05 PM
Game Duration: 1:52
Attendance: 338

Officials: Scott Osborne, Corey Long, Jen Zylstra

| Game Time | SDSU | Score | Diff | UAV |
|----------------------|--|-------|------|--|
| 00:50 | offensive dead ball rebound (2) | | | |
| 00:50 | 23 VILLALOBOS K free throw 2 - 2 missed | | | |
| 00:50 | | | | 2 WEARY K defensive rebound (1) |
| 00:27 | | | | 5 HERNANDEZ W 2pt FG outside the paint, jump shot missed |
| 00:23 | | | | 10 ROGERS-MCADAMS J offensive rebound (1) |
| 00:18 | | | | turnover shot clock (7) |
| 00:18 | | | | 23 TERRY R substitution out |
| 00:18 | | | | 1 STEVENS C substitution in |
| 00:02 | 23 VILLALOBOS K 2pt FG from turnover outside the paint, jump shot missed | | | |
| 00:00 | offensive dead ball rebound (3) | | | |
| END OF PERIOD | | | | |
| SDSU 23-7 UAV | | | | |



Official Basketball Box Score - 1st Period
Antelope Valley at San Diego State
 11/12/22 Steve Fisher Court at Viejas Arena, San Diego
 2022-23 Women's Basketball

Game Time: 1:05 PM
 Game Duration: 1:52
 Attendance: 338

Officials: Scott Osborne, Corey Long, Jen Zylstra

Antelope Valley - 7

| NO. | Name | F | Min | FG | 3P | FT | Rebounds | | | Fouls | | TP | AS | TO | ST | Blocks | | +/- | |
|---------------|-----------------------|---|-------|------|-----|-----|----------|----|-----|-------|----|----|----|----|----|--------|----|-----|-----|
| | | | | M-A | M-A | M-A | OR | DR | TOT | PF | FD | | | | | BS | BA | | |
| 30 | Ashley Del Rio | F | 04:19 | 0-1 | 0-0 | 0-0 | 1 | 0 | 1 | 1 | 0 | 0 | 0 | 0 | 0 | 0 | 1 | -12 | |
| 34 | Kellymar Ramirez | F | 04:19 | 0-3 | 0-2 | 0-0 | 0 | 1 | 1 | 0 | 0 | 0 | 0 | 1 | 0 | 0 | 0 | -12 | |
| 10 | Jordan Rogers-McAdams | G | 05:49 | 0-1 | 0-1 | 0-0 | 1 | 0 | 1 | 2 | 1 | 0 | 0 | 1 | 0 | 0 | 0 | -14 | |
| 21 | Krystin Allen | G | 06:22 | 1-3 | 0-0 | 0-0 | 0 | 0 | 0 | 1 | 1 | 2 | 0 | 1 | 1 | 0 | 1 | -8 | |
| 22 | Chinna Fair | G | 08:30 | 0-2 | 0-2 | 2-2 | 0 | 0 | 0 | 0 | 1 | 2 | 0 | 1 | 2 | 0 | 0 | -14 | |
| 0 | Matesn McMiller | | 04:11 | 1-1 | 1-1 | 0-0 | 0 | 1 | 1 | 0 | 0 | 3 | 0 | 0 | 0 | 0 | 0 | -2 | |
| 3 | Deshaua Walker | | 00:15 | 0-0 | 0-0 | 0-0 | 0 | 0 | 0 | 0 | 0 | 0 | 0 | 1 | 0 | 0 | 0 | -3 | |
| 55 | Breanna Thomas | | 02:45 | 0-1 | 0-0 | 0-0 | 0 | 2 | 2 | 2 | 0 | 0 | 1 | 0 | 0 | 0 | 0 | 4 | |
| 23 | Ryan Terry | | 05:07 | 0-1 | 0-1 | 0-0 | 0 | 0 | 0 | 0 | 1 | 0 | 0 | 1 | 0 | 0 | 1 | -1 | |
| 24 | Janae Turner | | 03:38 | 0-0 | 0-0 | 0-0 | 0 | 0 | 0 | 0 | 1 | 0 | 0 | 0 | 0 | 0 | 0 | -8 | |
| 2 | Kendall Weary | | 02:56 | 0-1 | 0-0 | 0-0 | 0 | 1 | 1 | 2 | 0 | 0 | 0 | 0 | 0 | 0 | 0 | -8 | |
| 5 | Wendy Hernandez | | 01:30 | 0-1 | 0-0 | 0-0 | 0 | 0 | 0 | 0 | 0 | 0 | 0 | 0 | 0 | 0 | 0 | -2 | |
| 1 | Cypree Stevens | | 00:19 | 0-0 | 0-0 | 0-0 | 0 | 0 | 0 | 0 | 0 | 0 | 0 | 0 | 0 | 0 | 0 | 0 | |
| Team | | | | | | | 1 | 0 | 1 | | | 0 | | | 1 | | | | |
| Totals | | | | 2-15 | 1-7 | 2-2 | 3 | 5 | 8 | 8 | 5 | 7 | 1 | 7 | 3 | 0 | 3 | | -16 |

| Shooting By Period | | |
|--------------------|------|--------|
| 1st FG% | 2-15 | 13.3% |
| 3PT% | 1-7 | 14.3% |
| FT% | 2-2 | 100% |
| GM FG% | 2-15 | 13.3% |
| 3PT% | 1-7 | 14.3% |
| FT% | 2-2 | 100.0% |

Dead Ball Rebounds: 0, 0

Technical Fouls::NONE

San Diego State - 23

| NO. | Name | F | Min | FG | 3P | FT | Rebounds | | | Fouls | | TP | AS | TO | ST | Blocks | | +/- | |
|---------------|------------------|---|-------|------|-----|------|----------|----|-----|-------|----|----|----|----|----|--------|----|-----|----|
| | | | | M-A | M-A | M-A | OR | DR | TOT | PF | FD | | | | | BS | BA | | |
| 5 | Yummy Morris | F | 06:19 | 0-1 | 0-0 | 1-2 | 0 | 4 | 4 | 0 | 1 | 1 | 0 | 1 | 0 | 1 | 0 | 17 | |
| 23 | Kim Villalobos | F | 06:19 | 2-4 | 0-0 | 0-2 | 1 | 0 | 1 | 0 | 1 | 4 | 0 | 0 | 1 | 1 | 0 | 17 | |
| 1 | Asia Avinger | G | 06:35 | 1-2 | 0-0 | 0-0 | 1 | 1 | 2 | 1 | 0 | 2 | 2 | 0 | 1 | 0 | 0 | 16 | |
| 2 | Sophia Ramos | G | 06:19 | 1-1 | 1-1 | 0-0 | 0 | 1 | 1 | 0 | 0 | 3 | 0 | 0 | 0 | 0 | 0 | 17 | |
| 12 | Mercedes Staples | G | 06:19 | 2-3 | 0-1 | 1-1 | 0 | 1 | 1 | 1 | 1 | 5 | 0 | 1 | 1 | 0 | 0 | 15 | |
| 0 | Khylee Pepe | | 03:41 | 1-1 | 0-0 | 2-2 | 0 | 0 | 0 | 0 | 1 | 4 | 0 | 0 | 1 | 1 | 0 | -1 | |
| 13 | Meghan Fiso | | 03:41 | 0-1 | 0-0 | 0-0 | 1 | 0 | 1 | 0 | 1 | 0 | 0 | 0 | 0 | 0 | 0 | 0 | |
| 20 | Sarah Barcello | | 03:41 | 0-1 | 0-0 | 0-0 | 0 | 1 | 1 | 0 | 0 | 0 | 0 | 0 | 0 | 0 | 0 | -1 | |
| 21 | Alex Crain | | 03:25 | 0-0 | 0-0 | 0-0 | 0 | 0 | 0 | 2 | 0 | 0 | 0 | 2 | 0 | 0 | 0 | -1 | |
| 24 | Abby Prohaska | | 03:41 | 0-2 | 0-1 | 4-4 | 1 | 2 | 3 | 1 | 3 | 4 | 0 | 0 | 1 | 0 | 0 | 1 | |
| Team | | | | | | | 0 | 0 | 0 | | | 0 | | | 0 | | | | |
| Totals | | | | 7-16 | 1-3 | 8-11 | 4 | 10 | 14 | 5 | 8 | 23 | 2 | 4 | 5 | 3 | 0 | | 16 |

| Shooting By Period | | |
|--------------------|------|-------|
| 1st FG% | 7-16 | 43.8% |
| 3PT% | 1-3 | 33.3% |
| FT% | 8-11 | 72.7% |
| GM FG% | 7-16 | 43.8% |
| 3PT% | 1-3 | 33.3% |
| FT% | 8-11 | 72.7% |

Dead Ball Rebounds: 3, 0

Technical Fouls::NONE

| | UAV | SDSU |
|------------------|---------------|---------------|
| Biggest lead | 0 (1st 10:00) | 16 (1st 1:14) |
| Best Scoring Run | 7(1st 3:38) | 15(1st 5:28) |
| Lead Changes | 0 | |
| Times Tied | 0 | |
| Time with Lead | 00:00 | 08:59 |

| | UAV | SDSU |
|---------------|-----|------|
| Points from | | |
| Turnovers | 2 | 12 |
| Paint | 2 | 10 |
| Second Chance | 0 | 5 |
| Fast Breaks | 2 | 11 |
| Bench | 3 | 8 |

| Period by Period Scoring | | | | | |
|--------------------------|-----|-----|-----|-----|-----|
| | 1st | 2nd | 3rd | 4th | TOT |
| UAV | 7 | 6 | 18 | 10 | 41 |
| SDSU | 23 | 28 | 27 | 17 | 95 |



Period 2

Quarter Starters:

| | | | | | |
|-------------|-------------|-----------|---------------|---------------------|-----------------|
| SDSU | 1 Avinger A | 2 Ramos S | 5 Morris Y | 12 Staples M | 23 Villalobos K |
| UAV | 1 Stevens C | 2 Weary K | 5 Hernandez W | 10 Rogers-McAdams J | 24 Turner J |

| Game Time | SDSU | Score | Diff | UAV |
|-----------|---|-------------|-----------|--|
| 09:57 | 1 AVINGER A foul drawn (1) | | | 5 HERNANDEZ W foul shooting (1 - 1) |
| 09:57 | 1 AVINGER A free throw fast break 1 - 2 made (3) | 24-7 | 17 | |
| 09:57 | 1 AVINGER A free throw fast break 2 - 2 missed | | | |
| 09:56 | | | | 2 WEARY K defensive rebound (2) |
| 09:28 | | | | 24 TURNER J 3pt FG , jump shot missed |
| 09:26 | | | | offensive dead ball rebound (1) |
| 09:26 | | | | turnover shot clock (8) |
| 09:26 | | | | 24 TURNER J substitution out |
| 09:26 | | | | 34 RAMIREZ K substitution in |
| 09:19 | 23 VILLALOBOS K turnover bad pass (1) | | | 2 WEARY K steal (1) |
| 09:15 | | | | 5 HERNANDEZ W 2pt FG from turnover outside the paint, jump shot missed |
| 09:12 | 23 VILLALOBOS K defensive rebound (2) | | | |
| 09:08 | | | | foul administrative technical (2) |
| 09:08 | 2 RAMOS S free throw fast break 1 - 2 made (4) | 25-7 | 18 | |
| 09:08 | 2 RAMOS S free throw fast break 2 - 2 made (5) | 26-7 | 19 | |
| 08:58 | 12 STAPLES M 3pt FG , jump shot missed | | | |
| 08:55 | | | | 2 WEARY K defensive rebound (3) |
| 08:55 | 1 AVINGER A foul personal (2 - 1) | | | 2 WEARY K foul drawn (1) |
| 08:55 | 1 AVINGER A substitution out | | | |
| 08:55 | 24 PROHASKA A substitution in | | | |
| 08:35 | | 26-9 | 17 | 5 HERNANDEZ W 2pt FG outside the paint, jump shot made (2) |
| 08:35 | | | | 34 RAMIREZ K assist (1) |
| 08:14 | 24 PROHASKA A 2pt FG in the paint, layup missed | | | |
| 08:12 | | | | 34 RAMIREZ K defensive rebound (2) |
| 07:48 | | | | 1 STEVENS C 3pt FG , jump shot missed |
| 07:45 | defensive rebound (16) | | | |
| 07:46 | | | | 1 STEVENS C substitution out |
| 07:46 | | | | 4 VIGIL B substitution in |
| 07:37 | 24 PROHASKA A 3pt FG , jump shot missed | | | |
| 07:34 | | | | 34 RAMIREZ K defensive rebound (3) |
| 07:26 | | | | 34 RAMIREZ K 3pt FG , jump shot missed |
| 07:21 | 2 RAMOS S defensive rebound (2) | | | |
| 07:13 | 12 STAPLES M 3pt FG , jump shot made (8) | 29-9 | 20 | |
| 07:13 | 23 VILLALOBOS K assist (1) | | | |
| 06:59 | | | | 5 HERNANDEZ W 2pt FG outside the paint, jump shot missed |
| 06:55 | 5 MORRIS Y defensive rebound (5) | | | |
| 06:44 | 23 VILLALOBOS K 2pt FG in the paint, layup missed | | | |
| 06:42 | | | | 34 RAMIREZ K defensive rebound (4) |
| 06:34 | 12 STAPLES M foul personal (2 - 2) | | | 10 ROGERS-MCADAMS J foul drawn (2) |
| 06:34 | 5 MORRIS Y substitution out | | | |
| 06:34 | 12 STAPLES M substitution out | | | |
| 06:34 | 23 VILLALOBOS K substitution out | | | |



Official Basketball Play by Play - 2nd Period
Antelope Valley at San Diego State
 11/12/22 Steve Fisher Court at Viejas Arena, San Diego
 2022-23 Women's Basketball

Game Time: 1:05 PM
Game Duration: 1:52
Attendance: 338

Officials: Scott Osborne, Corey Long, Jen Zylstra

| Game Time | SDSU | Score | Diff | UAV |
|-----------|---|--------------|-----------|--|
| 06:34 | 0 PEPE K substitution in | | | |
| 06:34 | 13 FISO M substitution in | | | |
| 06:34 | 20 BARCELLO S substitution in | | | |
| 06:34 | | | | 2 WEARY K substitution out |
| 06:34 | | | | 22 FAIR C substitution in |
| 06:26 | | 29-11 | 18 | 22 FAIR C 2pt FG in the paint, jump shot made (4) |
| 06:19 | 24 PROHASKA A turnover bad pass (1) | | | |
| 06:08 | | | | 10 ROGERS-MCADAMS J 2pt FG from turnover outside the paint, jump shot missed |
| 06:05 | 13 FISO M defensive rebound (2) | | | |
| 05:56 | 0 PEPE K 2pt FG in the paint, layup missed | | | |
| 05:54 | | | | 34 RAMIREZ K defensive rebound (5) |
| 05:27 | | | | 34 RAMIREZ K 3pt FG , jump shot missed |
| 05:22 | | | | 5 HERNANDEZ W offensive rebound (1) |
| 05:21 | | 29-13 | 16 | 5 HERNANDEZ W 2pt FG second chance in the paint, layup made (4) |
| 05:21 | Timeout media | | | |
| 05:21 | 2 RAMOS S substitution out | | | |
| 05:21 | 21 CRAIN A substitution in | | | |
| 05:21 | | | | 5 HERNANDEZ W substitution out |
| 05:21 | | | | 10 ROGERS-MCADAMS J substitution out |
| 05:21 | | | | 3 WALKER D substitution in |
| 05:21 | | | | 30 DEL RIO A substitution in |
| 05:10 | 20 BARCELLO S 3pt FG , jump shot missed | | | |
| 05:05 | | | | 30 DEL RIO A defensive rebound (2) |
| 04:55 | | | | 4 VIGIL B 3pt FG , jump shot missed |
| 04:50 | 0 PEPE K defensive rebound (1) | | | |
| 04:50 | 0 PEPE K turnover dribbling violation (1) | | | |
| 04:43 | 20 BARCELLO S foul drawn (1) | | | 22 FAIR C foul offensive (1 - 3) |
| 04:43 | | | | 22 FAIR C turnover offensive (2) |
| 04:19 | | | | 4 VIGIL B substitution out |
| 04:19 | | | | 21 ALLEN K substitution in |
| 04:13 | 21 CRAIN A 2pt FG from turnover outside the paint, jump shot missed | | | |
| 04:09 | | | | 22 FAIR C defensive rebound (1) |
| 03:44 | | | | 22 FAIR C 3pt FG , jump shot missed |
| 03:40 | 20 BARCELLO S defensive rebound (2) | | | |
| 03:32 | 24 PROHASKA A foul drawn (4) | | | 3 WALKER D foul personal (1 - 4) |
| 03:32 | | | | 30 DEL RIO A substitution out |
| 03:32 | | | | 13 BECK L substitution in |
| 03:32 | Timeout 30 Sec | | | |
| 03:27 | 24 PROHASKA A foul drawn (5) | | | 22 FAIR C foul shooting (2 - 5) |
| 03:27 | 24 PROHASKA A free throw 1 - 2 made (5) | 30-13 | 17 | |
| 03:27 | 24 PROHASKA A free throw 2 - 2 made (6) | 31-13 | 18 | |
| 03:18 | 20 BARCELLO S steal (1) | | | 22 FAIR C turnover bad pass (3) |
| 03:18 | 20 BARCELLO S foul drawn (2) | | | 22 FAIR C foul personal (3 - 6) |
| 03:18 | | | | 22 FAIR C substitution out |
| 03:18 | | | | 24 TURNER J substitution in |
| 03:18 | 20 BARCELLO S free throw fast break 1 - 2 made (1) | 32-13 | 19 | |
| 03:18 | 20 BARCELLO S free throw fast break 2 - 2 made (2) | 33-13 | 20 | |



Official Basketball Play by Play - 2nd Period
Antelope Valley at San Diego State
 11/12/22 Steve Fisher Court at Viejas Arena, San Diego
 2022-23 Women's Basketball

Game Time: 1:05 PM
Game Duration: 1:52
Attendance: 338

Officials: Scott Osborne, Corey Long, Jen Zylstra

| Game Time | SDSU | Score | Diff | UAV |
|-----------|--|--------------|-----------|--|
| 03:08 | | | | 34 RAMIREZ K substitution out |
| 03:08 | | | | 55 THOMAS B substitution in |
| 03:01 | 0 PEPE K steal (2) | | | 24 TURNER J turnover lost ball (1) |
| 02:58 | 0 PEPE K foul drawn (2) | | | 24 TURNER J foul personal (1 - 7) |
| 02:58 | 0 PEPE K free throw fast break 1 - 2 missed | | | |
| 02:58 | offensive dead ball rebound (4) | | | |
| 02:58 | 0 PEPE K free throw fast break 2 - 2 made (5) | 34-13 | 21 | |
| 02:58 | 24 PROHASKA A foul drawn (6) | | | 24 TURNER J foul personal (2 - 8) |
| 02:58 | 24 PROHASKA A free throw 1 - 2 made (7) | 35-13 | 22 | |
| 02:58 | 24 PROHASKA A free throw 2 - 2 made (8) | 36-13 | 23 | |
| 02:41 | 20 BARCELLO S foul drawn (3) | | | 55 THOMAS B foul offensive (3 - 9) |
| 02:41 | | | | 55 THOMAS B turnover offensive (1) |
| 02:28 | 0 PEPE K 2pt FG from turnover in the paint, layup made (7) | 38-13 | 25 | |
| 02:12 | | | | 21 ALLEN K 3pt FG , jump shot missed |
| 02:08 | 20 BARCELLO S defensive rebound (3) | | | |
| 01:53 | 21 CRAIN A 2pt FG in the paint, layup made (2) | 40-13 | 27 | |
| 01:53 | 0 PEPE K assist (1) | | | |
| 01:43 | | | | 3 WALKER D substitution out |
| 01:43 | | | | 2 WEARY K substitution in |
| 01:40 | | | | turnover 10 sec back court (13) |
| 01:31 | 20 BARCELLO S foul drawn (4) | | | 21 ALLEN K foul personal (2 - 10) |
| 01:31 | 20 BARCELLO S free throw 1 - 2 made (3) | 41-13 | 28 | |
| 01:31 | 20 BARCELLO S free throw 2 - 2 made (4) | 42-13 | 29 | |
| 01:24 | 20 BARCELLO S steal (2) | | | 2 WEARY K turnover lost ball (1) |
| 01:08 | 13 FISO M 2pt FG from turnover in the paint, layup made (2) | 44-13 | 31 | |
| 00:57 | 21 CRAIN A foul personal (3 - 3) | | | 21 ALLEN K foul drawn (2) |
| 00:57 | 21 CRAIN A substitution out | | | |
| 00:57 | 1 AVINGER A substitution in | | | |
| 00:57 | | | | 13 BECK L substitution out |
| 00:57 | | | | 21 ALLEN K substitution out |
| 00:57 | | | | 5 HERNANDEZ W substitution in |
| 00:57 | | | | 23 TERRY R substitution in |
| 00:48 | | | | 2 WEARY K 2pt FG outside the paint, jump shot missed |
| 00:46 | 1 AVINGER A defensive rebound (3) | | | |
| 00:35 | 24 PROHASKA A 2pt FG in the paint, layup missed | | | |
| 00:33 | 0 PEPE K offensive rebound (2) | | | |
| 00:32 | 0 PEPE K 2pt FG second chance in the paint, jump shot missed | | | |
| 00:31 | | | | 55 THOMAS B defensive rebound (3) |
| 00:31 | jump ball situation | | | |
| 00:22 | | | | 5 HERNANDEZ W 2pt FG outside the paint, jump shot missed |
| 00:19 | 1 AVINGER A defensive rebound (4) | | | |
| 00:19 | Timeout 30 Sec | | | |
| 00:01 | 1 AVINGER A foul drawn (2) | | | 2 WEARY K foul personal (3 - 11) |
| 00:01 | | | | 23 TERRY R foul player technical (1 - 12) |
| 00:01 | 24 PROHASKA A free throw 1 - 2 made (9) | 45-13 | 32 | |
| 00:01 | 24 PROHASKA A free throw 2 - 2 made (10) | 46-13 | 33 | |
| 00:01 | 1 AVINGER A free throw 1 - 2 made (4) | 47-13 | 34 | |
| 00:01 | 1 AVINGER A free throw 2 - 2 made (5) | 48-13 | 35 | |
| 00:00 | 1 AVINGER A 3pt FG , jump shot made (8) | 51-13 | 38 | |



Official Basketball Play by Play - 2nd Period
Antelope Valley at San Diego State
11/12/22 Steve Fisher Court at Viejas Arena, San Diego
2022-23 Women's Basketball

Game Time: 1:05 PM
Game Duration: 1:52
Attendance: 338

Officials: Scott Osborne, Corey Long, Jen Zylstra

| Game Time | SDSU | Score | Diff | UAV |
|----------------|------|-------|------|-----|
| END OF PERIOD | | | | |
| SDSU 51-13 UAV | | | | |



Officials: Scott Osborne, Corey Long, Jen Zylstra

Antelope Valley - 6

| NO. | Name | F | Min | FG | | | Rebounds | | | Fouls | | TP | AS | TO | ST | Blocks | | +/- | |
|---------------|-----------------------|---|-------|------|-----|-----|----------|----|-----|-------|----|----|----|----|----|--------|----|-----|-----|
| | | | | M-A | M-A | M-A | OR | DR | TOT | PF | FD | | | | | BS | BA | | |
| 30 | Ashley Del Rio | F | 01:49 | 0-0 | 0-0 | 0-0 | 0 | 1 | 1 | 0 | 0 | 0 | 0 | 0 | 0 | 0 | 0 | 0 | |
| 34 | Kellymar Ramirez | F | 06:18 | 0-2 | 0-2 | 0-0 | 0 | 4 | 4 | 0 | 0 | 0 | 1 | 0 | 0 | 0 | 0 | -3 | |
| 10 | Jordan Rogers-McAdams | G | 04:39 | 0-1 | 0-0 | 0-0 | 0 | 0 | 0 | 0 | 1 | 0 | 0 | 0 | 0 | 0 | 0 | 0 | |
| 21 | Krystin Allen | G | 03:22 | 0-1 | 0-1 | 0-0 | 0 | 0 | 0 | 1 | 1 | 0 | 0 | 0 | 0 | 0 | 0 | -15 | |
| 22 | Chinna Fair | G | 03:16 | 1-2 | 0-1 | 0-0 | 0 | 1 | 1 | 3 | 0 | 2 | 0 | 2 | 0 | 0 | 0 | 2 | |
| 1 | Cypree Stevens | | 02:14 | 0-1 | 0-1 | 0-0 | 0 | 0 | 0 | 0 | 0 | 0 | 0 | 0 | 0 | 0 | 0 | -1 | |
| 4 | Brooke Vigil | | 03:27 | 0-1 | 0-1 | 0-0 | 0 | 0 | 0 | 0 | 0 | 0 | 0 | 0 | 0 | 0 | 0 | 1 | |
| 3 | Deshauna Walker | | 03:38 | 0-0 | 0-0 | 0-0 | 0 | 0 | 0 | 1 | 0 | 0 | 0 | 0 | 0 | 0 | 0 | -11 | |
| 13 | Lindsey Beck | | 02:35 | 0-0 | 0-0 | 0-0 | 0 | 0 | 0 | 0 | 0 | 0 | 0 | 0 | 0 | 0 | 0 | -15 | |
| 24 | Janae Turner | | 03:52 | 0-1 | 0-1 | 0-0 | 0 | 0 | 0 | 2 | 0 | 0 | 0 | 1 | 0 | 0 | 0 | -21 | |
| 55 | Breanna Thomas | | 03:08 | 0-0 | 0-0 | 0-0 | 0 | 1 | 1 | 1 | 0 | 0 | 0 | 1 | 0 | 0 | 0 | -18 | |
| 2 | Kendall Weary | | 05:09 | 0-1 | 0-0 | 0-0 | 0 | 2 | 2 | 1 | 1 | 0 | 0 | 1 | 1 | 0 | 0 | -15 | |
| 5 | Wendy Hernandez | | 05:36 | 2-5 | 0-0 | 0-0 | 1 | 0 | 1 | 1 | 0 | 4 | 0 | 0 | 0 | 0 | 0 | -7 | |
| 23 | Ryan Terry | | 00:57 | 0-0 | 0-0 | 0-0 | 0 | 0 | 0 | 1 | 0 | 0 | 0 | 0 | 0 | 0 | 0 | -7 | |
| Team | | | | | | | 0 | 0 | 0 | | | 0 | | | 2 | | | | |
| Totals | | | | 3-15 | 0-7 | 0-0 | 1 | 9 | 10 | 11 | 3 | 6 | 1 | 7 | 1 | 0 | 0 | | -22 |

| Shooting By Period | | |
|---------------------|------|-------|
| 2 nd FG% | 3-15 | 20.0% |
| 3PT% | 0-7 | 0.0% |
| FT% | 0-0 | 0% |
| GM FG% | 3-15 | 20.0% |
| 3PT% | 0-7 | 0.0% |
| FT% | 0-0 | 0.0% |

Dead Ball Rebounds: 1, 0

Technical Fouls: Team 2nd9:08 Terry 2nd0:01

San Diego State - 28

| NO. | Name | F | Min | FG | | | Rebounds | | | Fouls | | TP | AS | TO | ST | Blocks | | +/- | |
|---------------|------------------|---|-------|------|-----|-------|----------|----|-----|-------|----|----|----|----|----|--------|----|-----|----|
| | | | | M-A | M-A | M-A | OR | DR | TOT | PF | FD | | | | | BS | BA | | |
| 5 | Yummy Morris | F | 03:26 | 0-0 | 0-0 | 0-0 | 0 | 1 | 1 | 0 | 0 | 0 | 0 | 0 | 0 | 0 | 0 | 4 | |
| 23 | Kim Villalobos | F | 03:26 | 0-1 | 0-0 | 0-0 | 0 | 1 | 1 | 0 | 0 | 0 | 1 | 1 | 0 | 0 | 0 | 4 | |
| 1 | Asia Avinger | G | 02:02 | 1-1 | 1-1 | 3-4 | 0 | 2 | 2 | 1 | 2 | 6 | 0 | 0 | 0 | 0 | 0 | 10 | |
| 2 | Sophia Ramos | G | 04:39 | 0-0 | 0-0 | 2-2 | 0 | 1 | 1 | 0 | 0 | 2 | 0 | 0 | 0 | 0 | 0 | 0 | |
| 12 | Mercedes Staples | G | 03:26 | 1-2 | 1-2 | 0-0 | 0 | 0 | 0 | 1 | 0 | 3 | 0 | 0 | 0 | 0 | 0 | 4 | |
| 24 | Abby Prohaska | | 08:55 | 0-3 | 0-1 | 6-6 | 0 | 0 | 0 | 0 | 3 | 6 | 0 | 1 | 0 | 0 | 0 | 19 | |
| 0 | Khylee Pepe | | 06:34 | 1-3 | 0-0 | 1-2 | 1 | 1 | 2 | 0 | 1 | 3 | 1 | 1 | 1 | 0 | 0 | 18 | |
| 13 | Meghan Fiso | | 06:34 | 1-1 | 0-0 | 0-0 | 0 | 1 | 1 | 0 | 0 | 2 | 0 | 0 | 0 | 0 | 0 | 18 | |
| 20 | Sarah Barcello | | 06:34 | 0-1 | 0-1 | 4-4 | 0 | 2 | 2 | 0 | 4 | 4 | 0 | 0 | 2 | 0 | 0 | 18 | |
| 21 | Alex Crain | | 04:24 | 1-2 | 0-0 | 0-0 | 0 | 0 | 0 | 1 | 0 | 2 | 0 | 0 | 0 | 0 | 0 | 15 | |
| Team | | | | | | | 0 | 1 | 1 | | | 0 | | | 0 | | | | |
| Totals | | | | 5-14 | 2-5 | 16-18 | 1 | 10 | 11 | 3 | 10 | 28 | 2 | 3 | 3 | 3 | 0 | 0 | 22 |

| Shooting By Period | | |
|---------------------|-------|-------|
| 2 nd FG% | 5-14 | 35.7% |
| 3PT% | 2-5 | 40.0% |
| FT% | 16-18 | 88.9% |
| GM FG% | 5-14 | 35.7% |
| 3PT% | 2-5 | 40.0% |
| FT% | 16-18 | 88.9% |

Dead Ball Rebounds: 1, 0

Technical Fouls: NONE

| | UAV | SDSU |
|------------------|---------------------------|---------------------------|
| Biggest lead | 0 (1 st 10:00) | 38 (2 nd 0:00) |
| Best Scoring Run | 4 (2 nd 5:21) | 22 (2 nd 0:00) |
| Lead Changes | 0 | |
| Times Tied | 0 | |
| Time with Lead | 00:00 | 09:57 |

| | UAV | SDSU |
|---------------|-----|------|
| Points from | | |
| Turnovers | 0 | 9 |
| Paint | 4 | 6 |
| Second Chance | 2 | 0 |
| Fast Breaks | 0 | 6 |
| Bench | 4 | 17 |

| | Period by Period Scoring | | | | |
|------|--------------------------|-----|-----|-----|-----|
| | 1st | 2nd | 3rd | 4th | TOT |
| UAV | 7 | 6 | 18 | 10 | 41 |
| SDSU | 23 | 28 | 27 | 17 | 95 |



Officials: Scott Osborne, Corey Long, Jen Zylstra

Antelope Valley - 13

| NO. | Name | Min | FG | 3P | FT | Rebounds | | | Fouls | | TP | AS | TO | ST | Blocks | | +/- |
|---------------|-----------------------|---------|------|------|-----|----------|----|-----|-------|----|----|----|----|----|--------|----|-----|
| | | | M-A | M-A | M-A | OR | DR | TOT | PF | FD | | | | | BS | BA | |
| 30 | Ashley Del Rio | F 06:08 | 0-1 | 0-0 | 0-0 | 1 | 1 | 2 | 1 | 0 | 0 | 0 | 0 | 0 | 0 | 1 | -12 |
| 34 | Kellymar Ramirez | F 10:37 | 0-5 | 0-4 | 0-0 | 0 | 5 | 5 | 0 | 0 | 0 | 1 | 1 | 0 | 0 | 0 | -15 |
| 10 | Jordan Rogers-McAdams | G 10:28 | 0-2 | 0-1 | 0-0 | 1 | 0 | 1 | 2 | 2 | 0 | 0 | 1 | 0 | 0 | 0 | -14 |
| 21 | Krystin Allen | G 09:44 | 1-4 | 0-1 | 0-0 | 0 | 0 | 0 | 2 | 2 | 2 | 0 | 1 | 1 | 0 | 1 | -23 |
| 22 | Chinna Fair | G 11:46 | 1-4 | 0-3 | 2-2 | 0 | 1 | 1 | 3 | 1 | 4 | 0 | 3 | 2 | 0 | 0 | -12 |
| 0 | Matesn McMiller | 04:11 | 1-1 | 1-1 | 0-0 | 0 | 1 | 1 | 0 | 0 | 3 | 0 | 0 | 0 | 0 | 0 | -2 |
| 3 | Deshaina Walker | 03:53 | 0-0 | 0-0 | 0-0 | 0 | 0 | 0 | 1 | 0 | 0 | 0 | 1 | 0 | 0 | 0 | -14 |
| 55 | Breanna Thomas | 05:53 | 0-1 | 0-0 | 0-0 | 0 | 3 | 3 | 3 | 0 | 0 | 1 | 1 | 0 | 0 | 0 | -14 |
| 23 | Ryan Terry | 06:04 | 0-1 | 0-1 | 0-0 | 0 | 0 | 0 | 1 | 1 | 0 | 0 | 1 | 0 | 0 | 1 | -8 |
| 24 | Janae Turner | 07:30 | 0-1 | 0-1 | 0-0 | 0 | 0 | 0 | 2 | 1 | 0 | 0 | 1 | 0 | 0 | 0 | -29 |
| 2 | Kendall Weary | 08:05 | 0-2 | 0-0 | 0-0 | 0 | 3 | 3 | 3 | 1 | 0 | 0 | 1 | 1 | 0 | 0 | -23 |
| 5 | Wendy Hernandez | 07:06 | 2-6 | 0-0 | 0-0 | 1 | 0 | 1 | 1 | 0 | 4 | 0 | 0 | 0 | 0 | 0 | -9 |
| 1 | Cypree Stevens | 02:33 | 0-1 | 0-1 | 0-0 | 0 | 0 | 0 | 0 | 0 | 0 | 0 | 0 | 0 | 0 | 0 | -1 |
| 4 | Brooke Vigil | 03:27 | 0-1 | 0-1 | 0-0 | 0 | 0 | 0 | 0 | 0 | 0 | 0 | 0 | 0 | 0 | 0 | 1 |
| 13 | Lindsey Beck | 02:35 | 0-0 | 0-0 | 0-0 | 0 | 0 | 0 | 0 | 0 | 0 | 0 | 0 | 0 | 0 | 0 | -15 |
| Team | | | | | | 1 | 0 | 1 | | | 0 | | | 3 | | | |
| Totals | | | 5-30 | 1-14 | 2-2 | 4 | 14 | 18 | 19 | 8 | 13 | 2 | 14 | 4 | 0 | 3 | -38 |

| Shooting By Period | | |
|---------------------|------|--------|
| 1 st FG% | 2-15 | 13.3% |
| 3PT% | 1-7 | 14.3% |
| FT% | 2-2 | 100% |
| 2 nd FG% | 3-15 | 20.0% |
| 3PT% | 0-7 | 0.0% |
| FT% | 0-0 | 0% |
| GM FG% | 5-30 | 16.7% |
| 3PT% | 1-14 | 7.1% |
| FT% | 2-2 | 100.0% |

Dead Ball Rebounds: 1, 0

Technical Fouls: Team 2nd9:08 Terry 2nd0:01

San Diego State - 51

| NO. | Name | Min | FG | 3P | FT | Rebounds | | | Fouls | | TP | AS | TO | ST | Blocks | | +/- |
|---------------|------------------|---------|-------|-----|-------|----------|----|-----|-------|----|----|----|----|----|--------|----|-----|
| | | | M-A | M-A | M-A | OR | DR | TOT | PF | FD | | | | | BS | BA | |
| 5 | Yummy Morris | F 09:45 | 0-1 | 0-0 | 1-2 | 0 | 5 | 5 | 0 | 1 | 1 | 0 | 1 | 0 | 1 | 0 | 21 |
| 23 | Kim Villalobos | F 09:45 | 2-5 | 0-0 | 0-2 | 1 | 1 | 2 | 0 | 1 | 4 | 1 | 1 | 1 | 1 | 0 | 21 |
| 1 | Asia Avinger | G 08:37 | 2-3 | 1-1 | 3-4 | 1 | 3 | 4 | 2 | 2 | 8 | 2 | 0 | 1 | 0 | 0 | 26 |
| 2 | Sophia Ramos | G 10:58 | 1-1 | 1-1 | 2-2 | 0 | 2 | 2 | 0 | 0 | 5 | 0 | 0 | 0 | 0 | 0 | 17 |
| 12 | Mercedes Staples | G 09:45 | 3-5 | 1-3 | 1-1 | 0 | 1 | 1 | 2 | 1 | 8 | 0 | 1 | 1 | 0 | 0 | 19 |
| 0 | Khylee Pepe | 10:15 | 2-4 | 0-0 | 3-4 | 1 | 1 | 2 | 0 | 2 | 7 | 1 | 1 | 2 | 1 | 0 | 17 |
| 13 | Meghan Fiso | 10:15 | 1-2 | 0-0 | 0-0 | 1 | 1 | 2 | 0 | 1 | 2 | 0 | 0 | 0 | 0 | 0 | 18 |
| 20 | Sarah Barcello | 10:15 | 0-2 | 0-1 | 4-4 | 0 | 3 | 3 | 0 | 4 | 4 | 0 | 0 | 2 | 0 | 0 | 17 |
| 21 | Alex Crain | 07:49 | 1-2 | 0-0 | 0-0 | 0 | 0 | 0 | 3 | 0 | 2 | 0 | 2 | 0 | 0 | 0 | 14 |
| 24 | Abby Prohaska | 12:36 | 0-5 | 0-2 | 10-10 | 1 | 2 | 3 | 1 | 6 | 10 | 0 | 1 | 1 | 0 | 0 | 20 |
| Team | | | | | | 0 | 1 | 1 | | | 0 | | | 0 | | | |
| Totals | | | 12-30 | 3-8 | 24-29 | 5 | 20 | 25 | 8 | 18 | 51 | 4 | 7 | 8 | 3 | 0 | 38 |

| Shooting By Period | | |
|---------------------|-------|-------|
| 1 st FG% | 7-16 | 43.8% |
| 3PT% | 1-3 | 33.3% |
| FT% | 8-11 | 72.7% |
| 2 nd FG% | 5-14 | 35.7% |
| 3PT% | 2-5 | 40.0% |
| FT% | 16-18 | 88.9% |
| GM FG% | 12-30 | 40.0% |
| 3PT% | 3-8 | 37.5% |
| FT% | 24-29 | 82.8% |

Dead Ball Rebounds: 4, 0

Technical Fouls: NONE

| | UAV | SDSU |
|------------------|---------------------------|---------------------------|
| Biggest lead | 0 (1 st 10:00) | 38 (2 nd 0:00) |
| Best Scoring Run | 7 (1 st 3:38) | 22 (2 nd 0:00) |
| Lead Changes | 0 | |
| Times Tied | 0 | |
| Time with Lead | 00:00 | 18:59 |

| | UAV | SDSU |
|---------------|-----|------|
| Points from | | |
| Turnovers | 2 | 21 |
| Paint | 6 | 16 |
| Second Chance | 2 | 5 |
| Fast Breaks | 2 | 17 |
| Bench | 7 | 25 |

| | Period by Period Scoring | | | | |
|------|--------------------------|-----|-----|-----|-----|
| | 1st | 2nd | 3rd | 4th | TOT |
| UAV | 7 | 6 | 18 | 10 | 41 |
| SDSU | 23 | 28 | 27 | 17 | 95 |



Official Basketball Play by Play - 3rd Period
Antelope Valley at San Diego State
 11/12/22 Steve Fisher Court at Viejas Arena, San Diego
 2022-23 Women's Basketball

Game Time: 1:05 PM
Game Duration: 1:52
Attendance: 338

Officials: Scott Osborne, Corey Long, Jen Zylstra

Period 3

Quarter Starters:

| | | | | | |
|-------------|--------------|---------------------|------------|--------------|-----------------|
| SDSU | 1 Avinger A | 2 Ramos S | 5 Morris Y | 12 Staples M | 23 Villalobos K |
| UAV | 0 McMiller M | 10 Rogers-McAdams J | 21 Allen K | 22 Fair C | 30 Del Rio A |

| Game Time | SDSU | Score | Diff | UAV |
|-----------|--|--------------|-----------|---|
| 10:00 | 0 PEPE K substitution out | | | |
| 10:00 | 13 FISO M substitution out | | | |
| 10:00 | 20 BARCELLO S substitution out | | | |
| 10:00 | 24 PROHASKA A substitution out | | | |
| 10:00 | 2 RAMOS S substitution in | | | |
| 10:00 | 5 MORRIS Y substitution in | | | |
| 10:00 | 12 STAPLES M substitution in | | | |
| 10:00 | 23 VILLALOBOS K substitution in | | | |
| 10:00 | | | | 2 WEARY K substitution out |
| 10:00 | | | | 5 HERNANDEZ W substitution out |
| 10:00 | | | | 23 TERRY R substitution out |
| 10:00 | | | | 24 TURNER J substitution out |
| 10:00 | | | | 55 THOMAS B substitution out |
| 10:00 | | | | 0 MCMILLER M substitution in |
| 10:00 | | | | 10 ROGERS-MCADAMS J substitution in |
| 10:00 | | | | 21 ALLEN K substitution in |
| 10:00 | | | | 22 FAIR C substitution in |
| 10:00 | | | | 30 DEL RIO A substitution in |
| 09:44 | 1 AVINGER A 3pt FG , jump shot made (11) | 54-13 | 41 | |
| 09:44 | 23 VILLALOBOS K assist (2) | | | |
| 09:21 | | | | 10 ROGERS-MCADAMS J turnover bad pass (2) |
| 09:00 | 23 VILLALOBOS K foul drawn (2) | | | 30 DEL RIO A foul shooting (2 - 1) |
| 09:00 | 23 VILLALOBOS K free throw 1 - 2 made (5) | 55-13 | 42 | |
| 09:00 | 23 VILLALOBOS K free throw 2 - 2 made (6) | 56-13 | 43 | |
| 08:42 | | | | 10 ROGERS-MCADAMS J 2pt FG outside the paint, jump shot blocked |
| 08:42 | 5 MORRIS Y block (2) | | | |
| 08:42 | | | | offensive rebound (19) |
| 08:41 | 1 AVINGER A steal (2) | | | 0 MCMILLER M turnover bad pass (1) |
| 08:35 | 1 AVINGER A foul offensive (3 - 1) | | | 21 ALLEN K foul drawn (3) |
| 08:35 | 1 AVINGER A turnover offensive (1) | | | |
| 08:15 | | | | 22 FAIR C 3pt FG from turnover, jump shot missed |
| 08:12 | 23 VILLALOBOS K defensive rebound (3) | | | |
| 08:12 | 23 VILLALOBOS K turnover lost ball (2) | | | 30 DEL RIO A steal (1) |
| 08:12 | jump ball situation | | | |
| 08:12 | | | | 10 ROGERS-MCADAMS J turnover bad pass (3) |
| 08:12 | 1 AVINGER A substitution out | | | |
| 08:12 | 21 CRAIN A substitution in | | | |
| 08:12 | | | | 10 ROGERS-MCADAMS J substitution out |
| 08:12 | | | | 3 WALKER D substitution in |
| 07:58 | 12 STAPLES M 3pt FG from turnover, jump shot missed | | | |
| 07:54 | 23 VILLALOBOS K offensive rebound (4) | | | |
| 07:52 | 2 RAMOS S 3pt FG from turnover second chance, jump shot made (8) | 59-13 | 46 | |



Official Basketball Play by Play - 3rd Period
Antelope Valley at San Diego State
 11/12/22 Steve Fisher Court at Viejas Arena, San Diego
 2022-23 Women's Basketball

Game Time: 1:05 PM
Game Duration: 1:52
Attendance: 338

Officials: Scott Osborne, Corey Long, Jen Zylstra

| Game Time | SDSU | Score | Diff | UAV |
|-----------|--|--------------|-----------|--|
| 07:52 | 12 STAPLES M assist (1) | | | |
| 07:37 | | 59-15 | 44 | 22 FAIR C 2pt FG outside the paint, jump shot made (6) |
| 07:22 | 5 MORRIS Y turnover 3 seconds (2) | | | |
| 07:00 | | | | 21 ALLEN K 3pt FG from turnover, jump shot missed |
| 06:58 | 2 RAMOS S defensive rebound (3) | | | |
| 06:52 | 12 STAPLES M 2pt FG fast break in the paint, layup made (10) | 61-15 | 46 | |
| 06:52 | 23 VILLALOBOS K assist (3) | | | |
| 06:39 | | 61-17 | 44 | 22 FAIR C 2pt FG in the paint, jump shot made (8) |
| 06:32 | 5 MORRIS Y foul offensive (1 - 2) | | | 3 WALKER D foul drawn (1) |
| 06:32 | 5 MORRIS Y turnover offensive (3) | | | |
| 06:32 | | | | 3 WALKER D substitution out |
| 06:32 | | | | 11 WOODS D substitution in |
| 06:24 | | | | 21 ALLEN K turnover (2) |
| 06:24 | | | | 21 ALLEN K substitution out |
| 06:24 | | | | 23 TERRY R substitution in |
| 06:19 | 21 CRAIN A turnover travel (3) | | | |
| 06:19 | | | | 34 RAMIREZ K substitution in |
| 06:19 | | | | 30 DEL RIO A substitution out |
| 06:02 | | 61-19 | 42 | 22 FAIR C 2pt FG from turnover in the paint, layup made (10) |
| 05:51 | 5 MORRIS Y 2pt FG in the paint, layup made (3) | 63-19 | 44 | |
| 05:51 | 21 CRAIN A assist (1) | | | |
| 05:44 | | | | 23 TERRY R 3pt FG , jump shot missed |
| 05:39 | | | | 34 RAMIREZ K offensive rebound (6) |
| 05:40 | 23 VILLALOBOS K foul shooting (1 - 3) | | | 34 RAMIREZ K foul drawn (1) |
| 05:40 | 2 RAMOS S substitution out | | | |
| 05:40 | 12 STAPLES M substitution out | | | |
| 05:40 | 20 BARCELLO S substitution in | | | |
| 05:40 | 24 PROHASKA A substitution in | | | |
| 05:40 | | 63-20 | 43 | 34 RAMIREZ K free throw 1 - 2 made (1) |
| 05:40 | | | | 34 RAMIREZ K free throw 2 - 2 missed |
| 05:40 | 24 PROHASKA A defensive rebound (4) | | | |
| 05:33 | 5 MORRIS Y 2pt FG fast break in the paint, layup made (5) | 65-20 | 45 | |
| 05:33 | 21 CRAIN A assist (2) | | | |
| 05:15 | 21 CRAIN A foul shooting (4 - 4) | | | 23 TERRY R foul drawn (2) |
| 05:15 | 5 MORRIS Y substitution out | | | |
| 05:15 | 23 VILLALOBOS K substitution out | | | |
| 05:15 | 0 PEPE K substitution in | | | |
| 05:15 | 13 FISO M substitution in | | | |
| 05:15 | | | | 11 WOODS D substitution out |
| 05:15 | | | | 10 ROGERS-MCADAMS J substitution in |
| 05:15 | 21 CRAIN A substitution out | | | |
| 05:15 | 2 RAMOS S substitution in | | | |
| 05:15 | | 65-21 | 44 | 23 TERRY R free throw 1 - 2 made (1) |
| 05:15 | | 65-22 | 43 | 23 TERRY R free throw 2 - 2 made (2) |
| 05:02 | 2 RAMOS S 2pt FG in the paint, layup made (10) | 67-22 | 45 | |
| 04:53 | | | | 22 FAIR C 2pt FG outside the paint, jump shot missed |
| 04:49 | 20 BARCELLO S defensive rebound (4) | | | |
| 04:44 | 0 PEPE K 2pt FG fast break in the paint, layup made (9) | 69-22 | 47 | |
| 04:44 | 2 RAMOS S assist (1) | | | |



Official Basketball Play by Play - 3rd Period
Antelope Valley at San Diego State
 11/12/22 Steve Fisher Court at Viejas Arena, San Diego
 2022-23 Women's Basketball

Game Time: 1:05 PM
Game Duration: 1:52
Attendance: 338

Officials: Scott Osborne, Corey Long, Jen Zylstra

| Game Time | SDSU | Score | Diff | UAV |
|-----------|--|--------------|-----------|---|
| 04:42 | | | | Timeout 30 Sec |
| 04:42 | Timeout media | | | |
| 04:42 | | | | 34 RAMIREZ K substitution out |
| 04:42 | | | | 5 HERNANDEZ W substitution in |
| 04:15 | | 69-24 | 45 | 22 FAIR C 2pt FG outside the paint, jump shot made (12) |
| 03:58 | 24 PROHASKA A 3pt FG , jump shot missed | | | |
| 03:53 | 20 BARCELLO S offensive rebound (5) | | | |
| 03:52 | 20 BARCELLO S 2pt FG second chance in the paint, layup made (6) | 71-24 | 47 | |
| 03:47 | Timeout media | | | |
| 03:37 | 2 RAMOS S steal (1) | | | 10 ROGERS-MCADAMS J turnover lost ball (4) |
| 03:23 | 0 PEPE K 2pt FG from turnover in the paint, layup blocked | | | |
| 03:23 | | | | 5 HERNANDEZ W block (1) |
| 03:22 | offensive rebound (32) | | | |
| 03:22 | | | | 10 ROGERS-MCADAMS J substitution out |
| 03:22 | | | | 1 STEVENS C substitution in |
| 03:22 | | | | 23 TERRY R substitution out |
| 03:22 | | | | 2 WEARY K substitution in |
| 03:20 | 24 PROHASKA A 2pt FG from turnover second chance in the paint, layup made (12) | 73-24 | 49 | |
| 03:20 | 20 BARCELLO S assist (1) | | | |
| 02:56 | | 73-26 | 47 | 0 MCMILLER M 2pt FG outside the paint, jump shot made (5) |
| 02:31 | 0 PEPE K 2pt FG in the paint, jump shot missed | | | |
| 02:29 | 24 PROHASKA A offensive rebound (5) | | | |
| 02:25 | 20 BARCELLO S 3pt FG second chance, jump shot missed | | | |
| 02:22 | | | | 2 WEARY K defensive rebound (4) |
| 02:22 | 0 PEPE K foul personal (1 - 5) | | | 2 WEARY K foul drawn (2) |
| 02:22 | | | | 0 MCMILLER M substitution out |
| 02:22 | | | | 55 THOMAS B substitution in |
| 02:22 | | | | 2 WEARY K free throw fast break 1 - 2 missed |
| 02:22 | | | | offensive dead ball rebound (2) |
| 02:22 | | | | 2 WEARY K free throw fast break 2 - 2 missed |
| 02:22 | | | | 22 FAIR C offensive rebound (2) |
| 02:20 | | 73-29 | 44 | 22 FAIR C 3pt FG second chance, jump shot made (15) |
| 02:08 | Timeout 30 Sec | | | |
| 02:08 | 2 RAMOS S substitution out | | | |
| 02:08 | 1 AVINGER A substitution in | | | |
| 02:04 | 1 AVINGER A foul drawn (3) | | | 5 HERNANDEZ W foul shooting (2 - 2) |
| 02:04 | 1 AVINGER A free throw 1 - 2 made (12) | 74-29 | 45 | |
| 02:04 | 1 AVINGER A free throw 2 - 2 missed | | | |
| 02:01 | | | | 2 WEARY K defensive rebound (5) |
| 01:54 | | | | 2 WEARY K turnover lost ball (2) |
| 01:54 | | | | 55 THOMAS B substitution out |
| 01:54 | | | | 24 TURNER J substitution in |
| 01:41 | 0 PEPE K 3pt FG from turnover, jump shot missed | | | |
| 01:37 | 20 BARCELLO S offensive rebound (6) | | | |
| 01:33 | 13 FISO M 2pt FG from turnover second chance in the paint, layup missed | | | |
| 01:30 | 24 PROHASKA A offensive rebound (6) | | | |
| 01:31 | 24 PROHASKA A foul drawn (7) | | | 1 STEVENS C foul shooting (1 - 3) |



Official Basketball Play by Play - 3rd Period
Antelope Valley at San Diego State
 11/12/22 Steve Fisher Court at Viejas Arena, San Diego
 2022-23 Women's Basketball

Game Time: 1:05 PM
Game Duration: 1:52
Attendance: 338

Officials: Scott Osborne, Corey Long, Jen Zylstra

| Game Time | SDSU | Score | Diff | UAV |
|-----------------------|--|--------------|-----------|---|
| 01:31 | 24 PROHASKA A free throw 1 - 2 made (13) | 75-29 | 46 | |
| 01:31 | 24 PROHASKA A free throw 2 - 2 made (14) | 76-29 | 47 | |
| 01:31 | 13 FISO M substitution out | | | |
| 01:31 | 12 STAPLES M substitution in | | | |
| 01:31 | | | | 1 STEVENS C substitution out |
| 01:31 | | | | 21 ALLEN K substitution in |
| 01:04 | | | | 24 TURNER J 2pt FG in the paint, jump shot missed |
| 01:02 | 12 STAPLES M defensive rebound (2) | | | |
| 00:56 | 24 PROHASKA A 2pt FG in the paint, layup missed | | | |
| 00:54 | 20 BARCELLO S offensive rebound (7) | | | |
| 00:40 | 12 STAPLES M 2pt FG second chance outside the paint, jump shot made (12) | 78-29 | 49 | |
| 00:40 | 0 PEPE K assist (2) | | | |
| 00:22 | | | | 5 HERNANDEZ W substitution out |
| 00:22 | | | | 23 TERRY R substitution in |
| 00:07 | | 78-31 | 47 | 22 FAIR C 2pt FG in the paint, layup made (17) |
| END OF PERIOD | | | | |
| SDSU 78-31 UAV | | | | |



Officials: Scott Osborne, Corey Long, Jen Zylstra

Antelope Valley - 18

| NO. | Name | F | Min | FG | | | Rebounds | | | Fouls | | TP | AS | TO | ST | Blocks | | +/- |
|---------------|-----------------------|---|-------|------|-----|-----|----------|----|-----|-------|----|----|----|----|----|--------|----|-----|
| | | | | M-A | M-A | M-A | OR | DR | TOT | PF | FD | | | | | BS | BA | |
| 30 | Ashley Del Rio | F | 03:41 | 0-0 | 0-0 | 0-0 | 0 | 0 | 0 | 1 | 0 | 0 | 0 | 0 | 1 | 0 | 0 | -6 |
| 34 | Kellymar Ramirez | F | 01:37 | 0-0 | 0-0 | 1-2 | 1 | 0 | 1 | 0 | 1 | 1 | 0 | 0 | 0 | 0 | 0 | -3 |
| 10 | Jordan Rogers-McAdams | G | 03:41 | 0-1 | 0-0 | 0-0 | 0 | 0 | 0 | 0 | 0 | 0 | 3 | 0 | 0 | 1 | -7 | |
| 21 | Krystin Allen | G | 05:07 | 0-1 | 0-1 | 0-0 | 0 | 0 | 0 | 0 | 1 | 0 | 0 | 1 | 0 | 0 | -6 | |
| 22 | Chinna Fair | G | 10:00 | 6-8 | 1-2 | 0-0 | 1 | 0 | 1 | 0 | 0 | 13 | 0 | 0 | 0 | 0 | -9 | |
| 0 | Matesn McMiller | | 07:38 | 1-1 | 0-0 | 0-0 | 0 | 0 | 0 | 0 | 0 | 2 | 0 | 1 | 0 | 0 | -9 | |
| 3 | Deshaina Walker | | 01:40 | 0-0 | 0-0 | 0-0 | 0 | 0 | 0 | 0 | 1 | 0 | 0 | 0 | 0 | 0 | -1 | |
| 11 | De'Angela Woods | | 01:17 | 0-0 | 0-0 | 0-0 | 0 | 0 | 0 | 0 | 0 | 0 | 0 | 0 | 0 | 0 | -1 | |
| 23 | Ryan Terry | | 03:25 | 0-1 | 0-1 | 2-2 | 0 | 0 | 0 | 0 | 1 | 2 | 0 | 0 | 0 | 0 | -1 | |
| 5 | Wendy Hernandez | | 04:19 | 0-0 | 0-0 | 0-0 | 0 | 0 | 0 | 1 | 0 | 0 | 0 | 0 | 0 | 1 | -2 | |
| 1 | Cypree Stevens | | 01:51 | 0-0 | 0-0 | 0-0 | 0 | 0 | 0 | 1 | 0 | 0 | 0 | 0 | 0 | 0 | 0 | |
| 2 | Kendall Weary | | 03:22 | 0-0 | 0-0 | 0-2 | 0 | 2 | 2 | 0 | 1 | 0 | 0 | 1 | 0 | 0 | 0 | |
| 55 | Breanna Thomas | | 00:28 | 0-0 | 0-0 | 0-0 | 0 | 0 | 0 | 0 | 0 | 0 | 0 | 0 | 0 | 0 | 2 | |
| 24 | Janae Turner | | 01:54 | 0-1 | 0-0 | 0-0 | 0 | 0 | 0 | 0 | 0 | 0 | 0 | 0 | 0 | 0 | -2 | |
| Team | | | | | | | 1 | 0 | 1 | | | 0 | | | 0 | | | |
| Totals | | | | 7-13 | 1-4 | 3-6 | 3 | 2 | 5 | 3 | 5 | 18 | 0 | 6 | 1 | 1 | 1 | -9 |

| Shooting By Period | | |
|--------------------|------|-------|
| 3rd FG% | 7-13 | 53.8% |
| 3PT% | 1-4 | 25.0% |
| FT% | 3-6 | 50% |
| GM FG% | 7-13 | 53.8% |
| 3PT% | 1-4 | 25.0% |
| FT% | 3-6 | 50.0% |

Dead Ball Rebounds: 1, 0

Technical Fouls::NONE

San Diego State - 27

| NO. | Name | F | Min | FG | | | Rebounds | | | Fouls | | TP | AS | TO | ST | Blocks | | +/- |
|---------------|------------------|---|-------|-------|-----|-----|----------|----|-----|-------|----|----|----|----|----|--------|----|-----|
| | | | | M-A | M-A | M-A | OR | DR | TOT | PF | FD | | | | | BS | BA | |
| 5 | Yummy Morris | F | 04:45 | 2-2 | 0-0 | 0-0 | 0 | 0 | 0 | 1 | 0 | 4 | 0 | 2 | 0 | 1 | 0 | 7 |
| 23 | Kim Villalobos | F | 04:45 | 0-0 | 0-0 | 2-2 | 1 | 1 | 2 | 1 | 1 | 2 | 2 | 1 | 0 | 0 | 0 | 7 |
| 1 | Asia Avinger | G | 03:56 | 1-1 | 1-1 | 1-2 | 0 | 0 | 0 | 1 | 1 | 4 | 0 | 1 | 1 | 0 | 0 | 8 |
| 2 | Sophia Ramos | G | 07:27 | 2-2 | 1-1 | 0-0 | 0 | 1 | 1 | 0 | 0 | 5 | 1 | 0 | 1 | 0 | 0 | 5 |
| 12 | Mercedes Staples | G | 05:51 | 2-3 | 0-1 | 0-0 | 0 | 1 | 1 | 0 | 0 | 4 | 1 | 0 | 0 | 0 | 0 | 6 |
| 21 | Alex Crain | | 02:57 | 0-0 | 0-0 | 0-0 | 0 | 0 | 0 | 1 | 0 | 0 | 2 | 1 | 0 | 0 | 0 | 2 |
| 20 | Sarah Barcello | | 05:40 | 1-2 | 0-1 | 0-0 | 3 | 1 | 4 | 0 | 0 | 2 | 1 | 0 | 0 | 0 | 0 | 3 |
| 24 | Abby Prohaska | | 05:40 | 1-3 | 0-1 | 2-2 | 2 | 1 | 3 | 0 | 1 | 4 | 0 | 0 | 0 | 0 | 0 | 3 |
| 0 | Khylee Pepe | | 05:15 | 1-4 | 0-1 | 0-0 | 0 | 0 | 0 | 1 | 0 | 2 | 1 | 0 | 0 | 0 | 1 | 2 |
| 13 | Meghan Fiso | | 03:44 | 0-1 | 0-0 | 0-0 | 0 | 0 | 0 | 0 | 0 | 0 | 0 | 0 | 0 | 0 | 0 | 2 |
| Team | | | | | | | 1 | 0 | 1 | | | 0 | | | 0 | | | |
| Totals | | | | 10-18 | 2-6 | 5-6 | 7 | 5 | 12 | 5 | 3 | 27 | 8 | 5 | 2 | 1 | 1 | 9 |

| Shooting By Period | | |
|--------------------|-------|-------|
| 3rd FG% | 10-18 | 55.6% |
| 3PT% | 2-6 | 33.3% |
| FT% | 5-6 | 83.3% |
| GM FG% | 10-18 | 55.6% |
| 3PT% | 2-6 | 33.3% |
| FT% | 5-6 | 83.3% |

Dead Ball Rebounds: 0, 0

Technical Fouls::NONE

| | UAV | SDSU |
|------------------|---------------------------|---------------------------|
| Biggest lead | 0 (1 st 10:00) | 49 (3 rd 3:20) |
| Best Scoring Run | 5(3 rd 2:20) | 8(3 rd 7:52) |
| Lead Changes | 0 | |
| Times Tied | 0 | |
| Time with Lead | 00:00 | 09:44 |

| | UAV | SDSU |
|---------------|-----|------|
| Points from | | |
| Turnovers | 2 | 9 |
| Paint | 6 | 14 |
| Second Chance | 4 | 11 |
| Fast Breaks | 0 | 6 |
| Bench | 4 | 8 |

| | Period by Period Scoring | | | | |
|------|--------------------------|-----|-----|-----|-----|
| | 1st | 2nd | 3rd | 4th | TOT |
| UAV | 7 | 6 | 18 | 10 | 41 |
| SDSU | 23 | 28 | 27 | 17 | 95 |



Period 4

Quarter Starters:

| | | | | | |
|-------------|-------------|------------|------------|--------------|-----------------|
| SDSU | 1 Avinger A | 2 Ramos S | 5 Morris Y | 12 Staples M | 23 Villalobos K |
| UAV | 2 Weary K | 21 Allen K | 22 Fair C | 23 Terry R | 55 Thomas B |

| Game Time | SDSU | Score | Diff | UAV |
|-----------|---|--------------|-----------|---|
| 10:00 | 0 PEPE K substitution out | | | |
| 10:00 | 20 BARCELLO S substitution out | | | |
| 10:00 | 24 PROHASKA A substitution out | | | |
| 10:00 | 2 RAMOS S substitution in | | | |
| 10:00 | 5 MORRIS Y substitution in | | | |
| 10:00 | 23 VILLALOBOS K substitution in | | | |
| 10:00 | | | | 24 TURNER J substitution out |
| 10:00 | | | | 55 THOMAS B substitution in |
| 09:53 | 1 AVINGER A turnover lost ball (2) | | | 21 ALLEN K steal (2) |
| 09:49 | | | | 21 ALLEN K 2pt FG from turnover in the paint, layup missed |
| 09:48 | defensive rebound (38) | | | |
| 09:40 | 1 AVINGER A foul drawn (4) | | | 21 ALLEN K foul personal (3 - 1) |
| 09:29 | 5 MORRIS Y 2pt FG in the paint, layup made (7) | 80-31 | 49 | |
| 09:29 | 1 AVINGER A assist (3) | | | |
| 09:29 | 5 MORRIS Y foul drawn (2) | | | 23 TERRY R foul shooting (2 - 2) |
| 09:29 | 5 MORRIS Y free throw 1 - 1 made (8) | 81-31 | 50 | |
| 09:15 | | | | 23 TERRY R 3pt FG , jump shot missed |
| 09:10 | 2 RAMOS S defensive rebound (4) | | | |
| 09:06 | | | | 23 TERRY R substitution out |
| 09:06 | | | | 24 TURNER J substitution in |
| 09:01 | | | | 55 THOMAS B substitution out |
| 09:01 | | | | 23 TERRY R substitution in |
| 09:01 | 23 VILLALOBOS K foul offensive (2 - 1) | | | 23 TERRY R foul drawn (3) |
| 09:01 | 23 VILLALOBOS K turnover offensive (3) | | | |
| 08:48 | | 81-33 | 48 | 23 TERRY R 2pt FG from turnover outside the paint, jump shot made (4) |
| 08:48 | | | | 2 WEARY K assist (1) |
| 08:40 | 1 AVINGER A foul drawn (5) | | | 23 TERRY R foul shooting (3 - 3) |
| 08:40 | 1 AVINGER A free throw fast break 1 - 2 made (13) | 82-33 | 49 | |
| 08:40 | 1 AVINGER A free throw fast break 2 - 2 missed | | | |
| 08:39 | | | | 2 WEARY K defensive rebound (6) |
| 08:28 | | | | 2 WEARY K 2pt FG in the paint, layup missed |
| 08:26 | 23 VILLALOBOS K defensive rebound (5) | | | |
| 08:18 | 12 STAPLES M 3pt FG , jump shot missed | | | |
| 08:15 | 12 STAPLES M offensive rebound (3) | | | |
| 08:07 | 5 MORRIS Y turnover lost ball (4) | | | |
| 07:47 | | | | 22 FAIR C 2pt FG from turnover in the paint, layup missed |
| 07:45 | | | | offensive rebound (25) |
| 07:45 | | | | Timeout 30 Sec |
| 07:45 | | | | Timeout media |
| 07:45 | | | | 22 FAIR C substitution out |
| 07:45 | | | | 10 ROGERS-MCADAMS J substitution in |
| 07:33 | | | | 24 TURNER J 2pt FG from turnover second chance in the paint, jump shot missed |



Official Basketball Play by Play - 4th Period
Antelope Valley at San Diego State
 11/12/22 Steve Fisher Court at Viejas Arena, San Diego
 2022-23 Women's Basketball

Game Time: 1:05 PM
Game Duration: 1:52
Attendance: 338

Officials: Scott Osborne, Corey Long, Jen Zylstra

| Game Time | SDSU | Score | Diff | UAV |
|-----------|---|--------------|-----------|--|
| 07:31 | 2 RAMOS S defensive rebound (5) | | | |
| 07:04 | 1 AVINGER A 2pt FG in the paint, layup missed | | | |
| 07:02 | 23 VILLALOBOS K offensive rebound (6) | | | |
| 07:01 | 23 VILLALOBOS K 2pt FG second chance in the paint, jump shot missed | | | |
| 06:59 | | | | 24 TURNER J defensive rebound (1) |
| 06:54 | 5 MORRIS Y substitution out | | | |
| 06:54 | 23 VILLALOBOS K substitution out | | | |
| 06:54 | 0 PEPE K substitution in | | | |
| 06:54 | 13 FISO M substitution in | | | |
| 06:50 | | | | 23 TERRY R 3pt FG , jump shot missed |
| 06:47 | 2 RAMOS S defensive rebound (6) | | | |
| 06:43 | 0 PEPE K 2pt FG fast break in the paint, layup made (11) | 84-33 | 51 | |
| 06:43 | 1 AVINGER A assist (4) | | | |
| 06:15 | | | | 2 WEARY K 2pt FG in the paint, layup missed |
| 06:13 | 13 FISO M defensive rebound (3) | | | |
| 06:09 | 12 STAPLES M 2pt FG outside the paint, jump shot blocked | | | |
| 06:09 | | | | 21 ALLEN K block (1) |
| 06:05 | | | | 21 ALLEN K defensive rebound (1) |
| 06:01 | 13 FISO M foul shooting (1 - 2) | | | 2 WEARY K foul drawn (3) |
| 06:01 | 1 AVINGER A substitution out | | | |
| 06:01 | 2 RAMOS S substitution out | | | |
| 06:01 | 12 STAPLES M substitution out | | | |
| 06:01 | 20 BARCELLO S substitution in | | | |
| 06:01 | 21 CRAIN A substitution in | | | |
| 06:01 | 24 PROHASKA A substitution in | | | |
| 06:01 | | | | 10 ROGERS-MCADAMS J substitution out |
| 06:01 | | | | 21 ALLEN K substitution out |
| 06:01 | | | | 23 TERRY R substitution out |
| 06:01 | | | | 24 TURNER J substitution out |
| 06:01 | | | | 1 STEVENS C substitution in |
| 06:01 | | | | 3 WALKER D substitution in |
| 06:01 | | | | 5 HERNANDEZ W substitution in |
| 06:01 | | | | 22 FAIR C substitution in |
| 06:01 | | 84-34 | 50 | 2 WEARY K free throw fast break 1 - 2 made (1) |
| 06:01 | | | | 2 WEARY K free throw fast break 2 - 2 missed |
| 06:01 | 21 CRAIN A defensive rebound (1) | | | |
| 05:53 | 0 PEPE K 2pt FG in the paint, layup missed | | | |
| 05:50 | 0 PEPE K offensive rebound (3) | | | |
| 05:49 | 0 PEPE K 2pt FG second chance in the paint, layup made (13) | 86-34 | 52 | |
| 05:49 | 0 PEPE K foul drawn (3) | | | 5 HERNANDEZ W foul shooting (3 - 4) |
| 05:49 | | | | 2 WEARY K substitution out |
| 05:49 | | | | 0 MCMILLER M substitution in |
| 05:49 | 0 PEPE K free throw 1 - 1 missed | | | |
| 05:47 | | | | 3 WALKER D defensive rebound (1) |
| 05:44 | | | | 1 STEVENS C 2pt FG outside the paint, jump shot missed |
| 05:41 | 24 PROHASKA A defensive rebound (7) | | | |
| 05:24 | 13 FISO M 2pt FG in the paint, layup made (4) | 88-34 | 54 | |
| 05:24 | 0 PEPE K assist (3) | | | |



Official Basketball Play by Play - 4th Period
Antelope Valley at San Diego State
 11/12/22 Steve Fisher Court at Viejas Arena, San Diego
 2022-23 Women's Basketball

Game Time: 1:05 PM
Game Duration: 1:52
Attendance: 338

Officials: Scott Osborne, Corey Long, Jen Zylstra

| Game Time | SDSU | Score | Diff | UAV |
|-----------|--|--------------|-----------|--|
| 04:55 | | | | 1 STEVENS C 2pt FG in the paint, pull up jump shot missed |
| 04:53 | | | | offensive rebound (29) |
| 04:46 | | 88-37 | 51 | 3 WALKER D 3pt FG second chance, jump shot made (3) |
| 04:46 | | | | 1 STEVENS C assist (1) |
| 04:21 | 20 BARCELLO S 3pt FG , jump shot missed | | | |
| 04:18 | 24 PROHASKA A offensive rebound (8) | | | |
| 04:17 | 24 PROHASKA A 2pt FG second chance in the paint, layup made (16) | 90-37 | 53 | |
| 03:43 | | | | 22 FAIR C 2pt FG outside the paint, jump shot missed |
| 03:41 | 24 PROHASKA A defensive rebound (9) | | | |
| 03:38 | 21 CRAIN A foul drawn (1) | | | 5 HERNANDEZ W foul shooting (4 - 5) |
| 03:38 | | | | 0 MCMILLER M substitution out |
| 03:38 | | | | 1 STEVENS C substitution out |
| 03:38 | | | | 3 WALKER D substitution out |
| 03:38 | | | | 5 HERNANDEZ W substitution out |
| 03:38 | | | | 22 FAIR C substitution out |
| 03:38 | | | | 4 VIGIL B substitution in |
| 03:38 | | | | 11 WOODS D substitution in |
| 03:38 | | | | 24 TURNER J substitution in |
| 03:38 | | | | 30 DEL RIO A substitution in |
| 03:38 | | | | 55 THOMAS B substitution in |
| 03:38 | 21 CRAIN A free throw fast break 1 - 2 missed | | | |
| 03:38 | offensive dead ball rebound (5) | | | |
| 03:38 | 21 CRAIN A free throw fast break 2 - 2 made (3) | 91-37 | 54 | |
| 03:23 | | 91-40 | 51 | 4 VIGIL B 3pt FG , jump shot made (3) |
| 03:23 | | | | 24 TURNER J assist (1) |
| 03:12 | 24 PROHASKA A turnover bad pass (2) | | | 30 DEL RIO A steal (2) |
| 03:07 | | | | 30 DEL RIO A turnover bad pass (1) |
| 02:50 | 0 PEPE K foul drawn (4) | | | 55 THOMAS B foul shooting (4 - 6) |
| 02:50 | 0 PEPE K free throw 1 - 2 made (14) | 92-40 | 52 | |
| 02:50 | 0 PEPE K free throw 2 - 2 made (15) | 93-40 | 53 | |
| 02:23 | | | | 11 WOODS D 2pt FG outside the paint, jump shot missed |
| 02:17 | 0 PEPE K defensive rebound (4) | | | |
| 02:12 | Timeout 30 Sec | | | |
| 02:12 | 0 PEPE K substitution out | | | |
| 02:12 | 22 GRIZELJ N substitution in | | | |
| 01:53 | 21 CRAIN A turnover lost ball (4) | | | 24 TURNER J steal (1) |
| 01:53 | jump ball situation | | | |
| 01:34 | | | | 4 VIGIL B 3pt FG from turnover, jump shot missed |
| 01:31 | 24 PROHASKA A defensive rebound (10) | | | |
| 01:27 | 24 PROHASKA A turnover bad pass (3) | | | |
| 01:08 | | | | 30 DEL RIO A 2pt FG from turnover in the paint, layup missed |
| 01:06 | 21 CRAIN A defensive rebound (2) | | | |
| 01:02 | 21 CRAIN A turnover lost ball (5) | | | 4 VIGIL B steal (1) |
| 00:56 | 24 PROHASKA A foul shooting (2 - 3) | | | 24 TURNER J foul drawn (2) |
| 00:56 | | | | 24 TURNER J free throw fast break 1 - 2 missed |
| 00:56 | | | | offensive dead ball rebound (3) |
| 00:56 | | 93-41 | 52 | 24 TURNER J free throw fast break 2 - 2 made (1) |
| 00:40 | 21 CRAIN A 2pt FG in the paint, jump shot missed | | | |



Official Basketball Play by Play - 4th Period
Antelope Valley at San Diego State
11/12/22 Steve Fisher Court at Viejas Arena, San Diego
2022-23 Women's Basketball

Game Time: 1:05 PM
Game Duration: 1:52
Attendance: 338

Officials: Scott Osborne, Corey Long, Jen Zylstra

| Game Time | SDSU | Score | Diff | UAV |
|-----------------------|---|-------|------|---------------------------------------|
| 00:36 | 13 FISO M offensive rebound (4) | | | |
| 00:36 | 13 FISO M 2pt FG second chance in the paint, jump shot made (6) | 95-41 | 54 | |
| 00:18 | | | | 24 TURNER J 3pt FG , jump shot missed |
| 00:16 | defensive rebound (55) | | | |
| END OF GAME | | | | |
| SDSU 95-41 UAV | | | | |



Officials: Scott Osborne, Corey Long, Jen Zylstra

Antelope Valley - 10

| NO. | Name | F | Min | FG | | | Rebounds | | | Fouls | | TP | AS | TO | ST | Blocks | | +/- |
|---------------|-----------------------|---|-------|------|-----|-----|----------|----|-----|-------|----|----|----|----|----|--------|----|-----|
| | | | | M-A | M-A | M-A | OR | DR | TOT | PF | FD | | | | | BS | BA | |
| 30 | Ashley Del Rio | F | 03:38 | 0-1 | 0-0 | 0-0 | 0 | 0 | 0 | 0 | 0 | 0 | 1 | 1 | 0 | 0 | -1 | |
| 34 | Kellymar Ramirez | F | 00:00 | 0-0 | 0-0 | 0-0 | 0 | 0 | 0 | 0 | 0 | 0 | 0 | 0 | 0 | 0 | 0 | |
| 10 | Jordan Rogers-McAdams | G | 01:44 | 0-0 | 0-0 | 0-0 | 0 | 0 | 0 | 0 | 0 | 0 | 0 | 0 | 0 | 0 | -2 | |
| 21 | Krystin Allen | G | 03:59 | 0-1 | 0-0 | 0-0 | 0 | 1 | 1 | 1 | 0 | 0 | 0 | 1 | 1 | 0 | -4 | |
| 22 | Chinna Fair | G | 04:38 | 0-2 | 0-0 | 0-0 | 0 | 0 | 0 | 0 | 0 | 0 | 0 | 0 | 0 | 0 | -4 | |
| 2 | Kendall Weary | | 04:11 | 0-2 | 0-0 | 1-2 | 0 | 1 | 1 | 0 | 1 | 1 | 0 | 0 | 0 | 0 | -5 | |
| 55 | Breanna Thomas | | 04:37 | 0-0 | 0-0 | 0-0 | 0 | 0 | 0 | 1 | 0 | 0 | 0 | 0 | 0 | 0 | -4 | |
| 24 | Janae Turner | | 06:43 | 0-2 | 0-1 | 1-2 | 0 | 1 | 1 | 0 | 1 | 1 | 0 | 1 | 0 | 0 | -2 | |
| 23 | Ryan Terry | | 03:54 | 1-3 | 0-2 | 0-0 | 0 | 0 | 0 | 2 | 1 | 2 | 0 | 0 | 0 | 0 | -4 | |
| 1 | Cypree Stevens | | 02:23 | 0-2 | 0-0 | 0-0 | 0 | 0 | 0 | 0 | 0 | 0 | 1 | 0 | 0 | 0 | -2 | |
| 3 | Deshaina Walker | | 02:23 | 1-1 | 1-1 | 0-0 | 0 | 1 | 1 | 0 | 0 | 3 | 0 | 0 | 0 | 0 | -2 | |
| 5 | Wendy Hernandez | | 02:23 | 0-0 | 0-0 | 0-0 | 0 | 0 | 0 | 2 | 0 | 0 | 0 | 0 | 0 | 0 | -2 | |
| 0 | Matesn McMiller | | 02:11 | 0-0 | 0-0 | 0-0 | 0 | 0 | 0 | 0 | 0 | 0 | 0 | 0 | 0 | 0 | -1 | |
| 4 | Brooke Vigil | | 03:38 | 1-2 | 1-2 | 0-0 | 0 | 0 | 0 | 0 | 0 | 3 | 0 | 0 | 1 | 0 | -1 | |
| 11 | De'Angela Woods | | 03:38 | 0-1 | 0-0 | 0-0 | 0 | 0 | 0 | 0 | 0 | 0 | 0 | 0 | 0 | 0 | -1 | |
| Team | | | | | | | 2 | 0 | 2 | | | 0 | | | 0 | | | |
| Totals | | | | 3-17 | 2-6 | 2-4 | 2 | 4 | 6 | 6 | 3 | 10 | 3 | 1 | 4 | 1 | 0 | -7 |

| Shooting By Period | | |
|---------------------|------|-------|
| 4 th FG% | 3-17 | 17.6% |
| 3PT% | 2-6 | 33.3% |
| FT% | 2-4 | 50% |
| GM FG% | 3-17 | 17.6% |
| 3PT% | 2-6 | 33.3% |
| FT% | 2-4 | 50.0% |

Dead Ball Rebounds: 1, 0

Technical Fouls::NONE

San Diego State - 17

| NO. | Name | F | Min | FG | | | Rebounds | | | Fouls | | TP | AS | TO | ST | Blocks | | +/- |
|---------------|------------------|---|-------|------|-----|-----|----------|----|-----|-------|----|----|----|----|----|--------|----|-----|
| | | | | M-A | M-A | M-A | OR | DR | TOT | PF | FD | | | | | BS | BA | |
| 5 | Yummy Morris | F | 03:06 | 1-1 | 0-0 | 1-1 | 0 | 0 | 0 | 0 | 1 | 3 | 0 | 1 | 0 | 0 | 0 | 2 |
| 23 | Kim Villalobos | F | 03:06 | 0-1 | 0-0 | 0-0 | 1 | 1 | 2 | 1 | 0 | 0 | 0 | 1 | 0 | 0 | 0 | 2 |
| 1 | Asia Avinger | G | 03:59 | 0-1 | 0-0 | 1-2 | 0 | 0 | 0 | 0 | 2 | 1 | 2 | 1 | 0 | 0 | 0 | 4 |
| 2 | Sophia Ramos | G | 03:59 | 0-0 | 0-0 | 0-0 | 0 | 3 | 3 | 0 | 0 | 0 | 0 | 0 | 0 | 0 | 0 | 4 |
| 12 | Mercedes Staples | G | 03:59 | 0-2 | 0-1 | 0-0 | 1 | 0 | 1 | 0 | 0 | 0 | 0 | 0 | 0 | 0 | 1 | 4 |
| 0 | Khylee Pepe | | 04:42 | 2-3 | 0-0 | 2-3 | 1 | 1 | 2 | 0 | 2 | 6 | 1 | 0 | 0 | 0 | 0 | 4 |
| 13 | Meghan Fiso | | 06:54 | 2-2 | 0-0 | 0-0 | 1 | 1 | 2 | 1 | 0 | 4 | 0 | 0 | 0 | 0 | 0 | 5 |
| 20 | Sarah Barcello | | 06:01 | 0-1 | 0-1 | 0-0 | 0 | 0 | 0 | 0 | 0 | 0 | 0 | 0 | 0 | 0 | 0 | 3 |
| 21 | Alex Crain | | 06:01 | 0-1 | 0-0 | 1-2 | 0 | 2 | 2 | 0 | 1 | 1 | 0 | 2 | 0 | 0 | 0 | 3 |
| 24 | Abby Prohaska | | 06:01 | 1-1 | 0-0 | 0-0 | 1 | 3 | 4 | 1 | 0 | 2 | 0 | 2 | 0 | 0 | 0 | 3 |
| 22 | Natalija Grizelj | | 02:12 | 0-0 | 0-0 | 0-0 | 0 | 0 | 0 | 0 | 0 | 0 | 0 | 0 | 0 | 0 | 0 | 1 |
| Team | | | | | | | 0 | 2 | 2 | | | 0 | | | 0 | | | |
| Totals | | | | 6-13 | 0-2 | 5-8 | 5 | 13 | 18 | 3 | 6 | 17 | 3 | 7 | 0 | 0 | 1 | 7 |

| Shooting By Period | | |
|---------------------|------|-------|
| 4 th FG% | 6-13 | 46.2% |
| 3PT% | 0-2 | 0.0% |
| FT% | 5-8 | 62.5% |
| GM FG% | 6-13 | 46.2% |
| 3PT% | 0-2 | 0.0% |
| FT% | 5-8 | 62.5% |

Dead Ball Rebounds: 1, 0

Technical Fouls::NONE

| | UAV | SDSU |
|------------------|---------------------------|---------------------------|
| Biggest lead | 0 (1 st 10:00) | 54 (4 th 5:24) |
| Best Scoring Run | 3(4 th 4:46) | 4(4 th 5:24) |
| Lead Changes | 0 | |
| Times Tied | 0 | |
| Time with Lead | 00:00 | 09:49 |

| | UAV | SDSU |
|---------------|-----|------|
| Points from | | |
| Turnovers | 3 | 2 |
| Paint | 0 | 12 |
| Second Chance | 3 | 6 |
| Fast Breaks | 2 | 4 |
| Bench | 10 | 13 |

| Period by Period Scoring | | | | | |
|--------------------------|-----|-----|-----|-----|-----|
| | 1st | 2nd | 3rd | 4th | TOT |
| UAV | 7 | 6 | 18 | 10 | 41 |
| SDSU | 23 | 28 | 27 | 17 | 95 |



Officials: Scott Osborne, Corey Long, Jen Zylstra

Antelope Valley - 28

| NO. | Name | Min | FG | | | 3P | | | FT | | | Rebounds | | | Fouls | | TP | AS | TO | ST | Blocks | | +/- |
|---------------|-----------------------|---------|-------|------|------|----|----|-----|----|----|----|----------|---|---|-------|---|----|----|----|----|--------|-----|-----|
| | | | M-A | M-A | M-A | OR | DR | TOT | PF | FD | BS | BA | | | | | | | | | | | |
| 30 | Ashley Del Rio | F 07:19 | 0-1 | 0-0 | 0-0 | 0 | 0 | 0 | 1 | 0 | 0 | 0 | 0 | 1 | 0 | 0 | 0 | 1 | 2 | 0 | 0 | -7 | |
| 34 | Kellymar Ramirez | F 01:37 | 0-0 | 0-0 | 1-2 | 1 | 0 | 1 | 0 | 1 | 1 | 0 | 1 | 0 | 0 | 0 | 0 | 0 | 0 | 0 | 0 | -3 | |
| 10 | Jordan Rogers-McAdams | G 05:25 | 0-1 | 0-0 | 0-0 | 0 | 0 | 0 | 0 | 0 | 0 | 0 | 0 | 0 | 0 | 0 | 3 | 0 | 0 | 1 | -9 | | |
| 21 | Krystin Allen | G 09:06 | 0-2 | 0-1 | 0-0 | 0 | 1 | 1 | 1 | 1 | 0 | 0 | 0 | 1 | 1 | 1 | 1 | 1 | 0 | 0 | -10 | | |
| 22 | Chinna Fair | G 14:38 | 6-10 | 1-2 | 0-0 | 1 | 0 | 1 | 0 | 0 | 13 | 0 | 0 | 0 | 0 | 0 | 0 | 0 | 0 | 0 | -13 | | |
| 0 | Matesn McMiller | 09:49 | 1-1 | 0-0 | 0-0 | 0 | 0 | 0 | 0 | 0 | 0 | 0 | 2 | 0 | 1 | 0 | 0 | 0 | 0 | 0 | -10 | | |
| 3 | Deshauna Walker | 04:03 | 1-1 | 1-1 | 0-0 | 0 | 1 | 1 | 0 | 1 | 3 | 0 | 0 | 0 | 0 | 0 | 0 | 0 | 0 | 0 | -3 | | |
| 11 | De'Angela Woods | 04:55 | 0-1 | 0-0 | 0-0 | 0 | 0 | 0 | 0 | 0 | 0 | 0 | 0 | 0 | 0 | 0 | 0 | 0 | 0 | 0 | -2 | | |
| 23 | Ryan Terry | 07:19 | 1-4 | 0-3 | 2-2 | 0 | 0 | 0 | 2 | 2 | 4 | 0 | 0 | 0 | 0 | 0 | 0 | 0 | 0 | 0 | -5 | | |
| 5 | Wendy Hernandez | 06:42 | 0-0 | 0-0 | 0-0 | 0 | 0 | 0 | 3 | 0 | 0 | 0 | 0 | 0 | 0 | 0 | 0 | 1 | 0 | 0 | -4 | | |
| 1 | Cypree Stevens | 04:14 | 0-2 | 0-0 | 0-0 | 0 | 0 | 0 | 1 | 0 | 0 | 1 | 0 | 0 | 1 | 0 | 0 | 0 | 0 | 0 | -2 | | |
| 2 | Kendall Weary | 07:33 | 0-2 | 0-0 | 1-4 | 0 | 3 | 3 | 0 | 2 | 1 | 1 | 1 | 1 | 0 | 0 | 0 | 0 | 0 | 0 | -5 | | |
| 55 | Breanna Thomas | 05:05 | 0-0 | 0-0 | 0-0 | 0 | 0 | 0 | 1 | 0 | 0 | 0 | 0 | 0 | 0 | 0 | 0 | 0 | 0 | 0 | -2 | | |
| 24 | Janae Turner | 08:37 | 0-3 | 0-1 | 1-2 | 0 | 1 | 1 | 0 | 1 | 1 | 1 | 0 | 1 | 0 | 1 | 0 | 0 | 0 | 0 | -4 | | |
| 4 | Brooke Vigil | 03:38 | 1-2 | 1-2 | 0-0 | 0 | 0 | 0 | 0 | 0 | 3 | 0 | 0 | 1 | 0 | 0 | 1 | 0 | 0 | 0 | -1 | | |
| Team | | | | | | 3 | 0 | 3 | | | 0 | | | 0 | | | | | | | | | |
| Totals | | | 10-30 | 3-10 | 5-10 | 5 | 6 | 11 | 9 | 8 | 28 | 3 | 7 | 5 | 2 | 1 | | | | | | -16 | |

| Shooting By Period | | |
|---------------------|-------|-------|
| 3 rd FG% | 7-13 | 53.8% |
| 3PT% | 1-4 | 25.0% |
| FT% | 3-6 | 50% |
| 4 th FG% | 3-17 | 17.6% |
| 3PT% | 2-6 | 33.3% |
| FT% | 2-4 | 50% |
| GM FG% | 10-30 | 33.3% |
| 3PT% | 3-10 | 30.0% |
| FT% | 5-10 | 50.0% |

Dead Ball Rebounds: 2, 0

Technical Fouls::NONE

San Diego State - 44

| NO. | Name | Min | FG | | | 3P | | | FT | | | Rebounds | | | Fouls | | TP | AS | TO | ST | Blocks | | +/- |
|---------------|------------------|---------|-------|-----|-------|----|----|-----|----|----|----|----------|----|---|-------|---|----|----|----|----|--------|----|-----|
| | | | M-A | M-A | M-A | OR | DR | TOT | PF | FD | BS | BA | | | | | | | | | | | |
| 5 | Yummy Morris | F 07:51 | 3-3 | 0-0 | 1-1 | 0 | 0 | 0 | 1 | 1 | 7 | 0 | 3 | 0 | 1 | 0 | 9 | | | | | 9 | |
| 23 | Kim Villalobos | F 07:51 | 0-1 | 0-0 | 2-2 | 2 | 2 | 4 | 2 | 1 | 2 | 2 | 2 | 0 | 0 | 0 | 9 | | | | | 9 | |
| 1 | Asia Avinger | G 07:55 | 1-2 | 1-1 | 2-4 | 0 | 0 | 0 | 1 | 3 | 5 | 2 | 2 | 1 | 0 | 0 | 12 | | | | | 12 | |
| 2 | Sophia Ramos | G 11:26 | 2-2 | 1-1 | 0-0 | 0 | 4 | 4 | 0 | 0 | 5 | 1 | 0 | 1 | 0 | 0 | 9 | | | | | 9 | |
| 12 | Mercedes Staples | G 09:50 | 2-5 | 0-2 | 0-0 | 1 | 1 | 2 | 0 | 0 | 4 | 1 | 0 | 0 | 0 | 1 | 10 | | | | | 10 | |
| 21 | Alex Crain | 08:58 | 0-1 | 0-0 | 1-2 | 0 | 2 | 2 | 1 | 1 | 1 | 2 | 3 | 0 | 0 | 0 | 5 | | | | | 5 | |
| 20 | Sarah Barcello | 11:41 | 1-3 | 0-2 | 0-0 | 3 | 1 | 4 | 0 | 0 | 2 | 1 | 0 | 0 | 0 | 0 | 6 | | | | | 6 | |
| 24 | Abby Prohaska | 11:41 | 2-4 | 0-1 | 2-2 | 3 | 4 | 7 | 1 | 1 | 6 | 0 | 2 | 0 | 0 | 0 | 6 | | | | | 6 | |
| 0 | Khylee Pepe | 09:57 | 3-7 | 0-1 | 2-3 | 1 | 1 | 2 | 1 | 2 | 8 | 2 | 0 | 0 | 0 | 1 | 6 | | | | | 6 | |
| 13 | Meghan Fiso | 10:38 | 2-3 | 0-0 | 0-0 | 1 | 1 | 2 | 1 | 0 | 4 | 0 | 0 | 0 | 0 | 0 | 7 | | | | | 7 | |
| 22 | Natalija Grizelj | 02:12 | 0-0 | 0-0 | 0-0 | 0 | 0 | 0 | 0 | 0 | 0 | 0 | 0 | 0 | 0 | 0 | 1 | | | | | 1 | |
| Team | | | | | | 1 | 2 | 3 | | | 0 | | | 0 | | | | | | | | | |
| Totals | | | 16-31 | 2-8 | 10-14 | 12 | 18 | 30 | 8 | 9 | 44 | 11 | 12 | 2 | 1 | 2 | 16 | | | | | | 16 |

| Shooting By Period | | |
|---------------------|-------|-------|
| 3 rd FG% | 10-18 | 55.6% |
| 3PT% | 2-6 | 33.3% |
| FT% | 5-6 | 83.3% |
| 4 th FG% | 6-13 | 46.2% |
| 3PT% | 0-2 | 0.0% |
| FT% | 5-8 | 62.5% |
| GM FG% | 16-31 | 51.6% |
| 3PT% | 2-8 | 25.0% |
| FT% | 10-14 | 71.4% |

Dead Ball Rebounds: 1, 0

Technical Fouls::NONE

| | UAV | SDSU |
|------------------|---------------------------|---------------------------|
| Biggest lead | 0 (1 st 10:00) | 54 (4 th 5:24) |
| Best Scoring Run | 5(3 rd 2:20) | 8(3 rd 7:52) |
| Lead Changes | 0 | |
| Times Tied | 0 | |
| Time with Lead | 00:00 | 19:44 |

| | UAV | SDSU |
|---------------|-----|------|
| Points from | | |
| Turnovers | 5 | 11 |
| Paint | 6 | 26 |
| Second Chance | 7 | 17 |
| Fast Breaks | 2 | 10 |
| Bench | 14 | 21 |

| Period by Period Scoring | | | | | |
|--------------------------|-----|-----|-----|-----|-----|
| | 1st | 2nd | 3rd | 4th | TOT |
| UAV | 7 | 6 | 18 | 10 | 41 |
| SDSU | 23 | 28 | 27 | 17 | 95 |



Officials: Scott Osborne, Corey Long, Jen Zylstra

{ Players => All; } FG Types => All; Results => All;

{ Players => 0, 1, 2, 3, 4, 5, 10, 11, 13, 21, 22, 23, 24, 30, 33, 34, 42, 44, 55; } FG Types => All; Results => All;

San Diego State

Antelope Valley

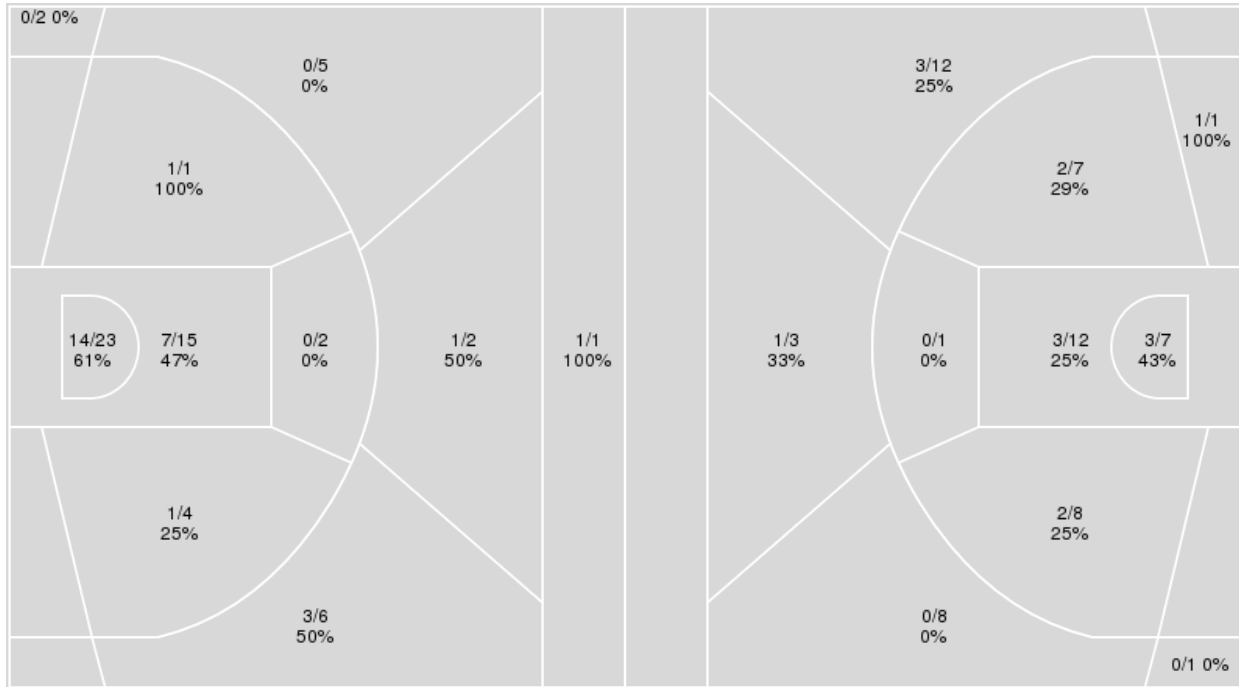

| San Diego State | M/A | % |
|-----------------|-------|----|
| Field Goals | 28/61 | 46 |
| 2 Points | 23/45 | 51 |
| 3 Points | 5/16 | 31 |
| Free Throws | 34/43 | 79 |

| Antelope Valley | M/A | % |
|-----------------|-------|----|
| Field Goals | 15/60 | 25 |
| 2 Points | 11/36 | 31 |
| 3 Points | 4/24 | 17 |
| Free Throws | 7/12 | 58 |



Antelope Valley at San Diego State

11/12/22 Steve Fisher Court at Viejas Arena, San Diego
2022-23 Women's Basketball

Game Time: 1:05 PM

Game Duration: 1:52

Attendance: 338

Officials: Scott Osborne, Corey Long, Jen Zylstra

Antelope Valley

| No | Name | Mins | | Score | | Points Diff | | Points per Min | | Assists | | Rebounds | | Steals | | Turnovers | |
|----|-----------------------|-------|-------|---------|---------|-------------|-----|----------------|------|---------|-----|----------|-----|--------|-----|-----------|-----|
| | | On | Off | On | Off | On | Off | On | Off | On | Off | On | Off | On | Off | On | Off |
| 0 | Matesn McMiller | 14:00 | 26:00 | 23 - 35 | 18 - 60 | -12 | -42 | 1.64 | 0.69 | 2 | 3 | 9 | 20 | 2 | 7 | 7 | 14 |
| 1 | Cypree Stevens | 06:47 | 33:13 | 11 - 14 | 30 - 81 | -3 | -51 | 1.62 | 0.90 | 2 | 3 | 8 | 21 | 1 | 8 | 2 | 19 |
| 2 | Kendall Weary | 15:38 | 24:22 | 12 - 40 | 29 - 55 | -28 | -26 | 0.77 | 1.19 | 2 | 3 | 15 | 14 | 2 | 7 | 6 | 15 |
| 3 | Deshauana Walker | 07:56 | 32:04 | 8 - 25 | 33 - 70 | -17 | -37 | 1.01 | 1.03 | 1 | 4 | 4 | 25 | 0 | 9 | 5 | 16 |
| 4 | Brooke Vigil | 07:05 | 32:55 | 8 - 8 | 33 - 87 | 0 | -54 | 1.13 | 1.00 | 1 | 4 | 5 | 24 | 3 | 6 | 2 | 19 |
| 5 | Wendy Hernandez | 13:48 | 26:12 | 17 - 30 | 24 - 65 | -13 | -41 | 1.23 | 0.92 | 2 | 3 | 15 | 14 | 1 | 8 | 5 | 16 |
| 10 | Jordan Rogers-McAdams | 15:53 | 24:07 | 10 - 33 | 31 - 62 | -23 | -31 | 0.63 | 1.29 | 1 | 4 | 14 | 15 | 4 | 5 | 10 | 11 |
| 11 | De'Angela Woods | 04:55 | 35:05 | 7 - 9 | 34 - 86 | -2 | -52 | 1.42 | 0.97 | 1 | 4 | 1 | 28 | 3 | 6 | 2 | 19 |
| 13 | Lindsey Beck | 02:35 | 37:25 | 0 - 15 | 41 - 80 | -15 | -39 | 0.00 | 1.10 | 0 | 5 | 0 | 29 | 0 | 9 | 5 | 16 |
| 21 | Krystin Allen | 18:50 | 21:10 | 15 - 48 | 26 - 47 | -33 | -21 | 0.80 | 1.23 | 2 | 3 | 11 | 18 | 5 | 4 | 13 | 8 |
| 22 | Chinna Fair | 26:24 | 13:36 | 35 - 60 | 6 - 35 | -25 | -29 | 1.33 | 0.44 | 3 | 2 | 19 | 10 | 5 | 4 | 13 | 8 |
| 23 | Ryan Terry | 13:23 | 26:37 | 18 - 31 | 23 - 64 | -13 | -41 | 1.34 | 0.86 | 2 | 3 | 12 | 17 | 2 | 7 | 4 | 17 |
| 24 | Janae Turner | 16:07 | 23:53 | 8 - 41 | 33 - 54 | -33 | -21 | 0.50 | 1.38 | 2 | 3 | 9 | 20 | 3 | 6 | 9 | 12 |
| 30 | Ashley Del Rio | 13:27 | 26:33 | 8 - 27 | 33 - 68 | -19 | -35 | 0.59 | 1.24 | 1 | 4 | 5 | 24 | 6 | 3 | 9 | 12 |
| 34 | Kellymar Ramirez | 12:14 | 27:46 | 11 - 29 | 30 - 66 | -18 | -36 | 0.90 | 1.08 | 1 | 4 | 11 | 18 | 3 | 6 | 5 | 16 |
| 55 | Breanna Thomas | 10:58 | 29:02 | 14 - 30 | 27 - 65 | -16 | -38 | 1.28 | 0.93 | 2 | 3 | 7 | 22 | 5 | 4 | 8 | 13 |

San Diego State

| No | Name | Mins | | Score | | Points Diff | | Points per Min | | Assists | | Rebounds | | Steals | | Turnovers | |
|----|------------------|-------|-------|---------|---------|-------------|-----|----------------|------|---------|-----|----------|-----|--------|-----|-----------|-----|
| | | On | Off | On | Off | On | Off | On | Off | On | Off | On | Off | On | Off | On | Off |
| 0 | Khylee Pepe | 20:12 | 19:48 | 52 - 29 | 43 - 12 | 23 | 31 | 2.57 | 2.17 | 6 | 9 | 28 | 27 | 6 | 4 | 5 | 14 |
| 1 | Asia Avinger | 16:32 | 23:28 | 42 - 4 | 53 - 37 | 38 | 16 | 2.54 | 2.26 | 6 | 9 | 26 | 29 | 5 | 5 | 8 | 11 |
| 2 | Sophia Ramos | 22:24 | 17:36 | 49 - 23 | 46 - 18 | 26 | 28 | 2.19 | 2.61 | 11 | 4 | 29 | 26 | 5 | 5 | 12 | 7 |
| 5 | Yummy Morris | 17:36 | 22:24 | 41 - 11 | 54 - 30 | 30 | 24 | 2.33 | 2.41 | 9 | 6 | 23 | 32 | 4 | 6 | 11 | 8 |
| 12 | Mercedes Staples | 19:35 | 20:25 | 41 - 12 | 54 - 29 | 29 | 25 | 2.09 | 2.64 | 10 | 5 | 26 | 29 | 4 | 6 | 11 | 8 |
| 13 | Meghan Fiso | 20:53 | 19:07 | 53 - 28 | 42 - 13 | 25 | 29 | 2.54 | 2.20 | 5 | 10 | 30 | 25 | 6 | 4 | 8 | 11 |
| 20 | Sarah Barcello | 21:56 | 18:04 | 54 - 31 | 41 - 10 | 23 | 31 | 2.46 | 2.27 | 6 | 9 | 31 | 24 | 6 | 4 | 8 | 11 |
| 21 | Alex Crain | 16:47 | 23:13 | 41 - 22 | 54 - 19 | 19 | 35 | 2.44 | 2.33 | 6 | 9 | 21 | 34 | 4 | 6 | 10 | 9 |
| 22 | Natalija Grizelj | 02:12 | 37:48 | 2 - 1 | 93 - 40 | 1 | 53 | 0.91 | 2.46 | 0 | 15 | 4 | 51 | 0 | 10 | 3 | 16 |
| 23 | Kim Villalobos | 17:36 | 22:24 | 41 - 11 | 54 - 30 | 30 | 24 | 2.33 | 2.41 | 9 | 6 | 23 | 32 | 4 | 6 | 11 | 8 |
| 24 | Abby Prohaska | 24:17 | 15:43 | 59 - 33 | 36 - 8 | 26 | 28 | 2.43 | 2.29 | 7 | 8 | 34 | 21 | 6 | 4 | 8 | 11 |



Officials: Scott Osborne, Corey Long, Jen Zylstra

Players => 0, 1, 2, 3, 4, 5, 10, 11, 13, 21, 22, 23, 24, 30, 33, 34, 42, 44, 55 FG Types=>All Results=>All

Antelope Valley

All Field Goals

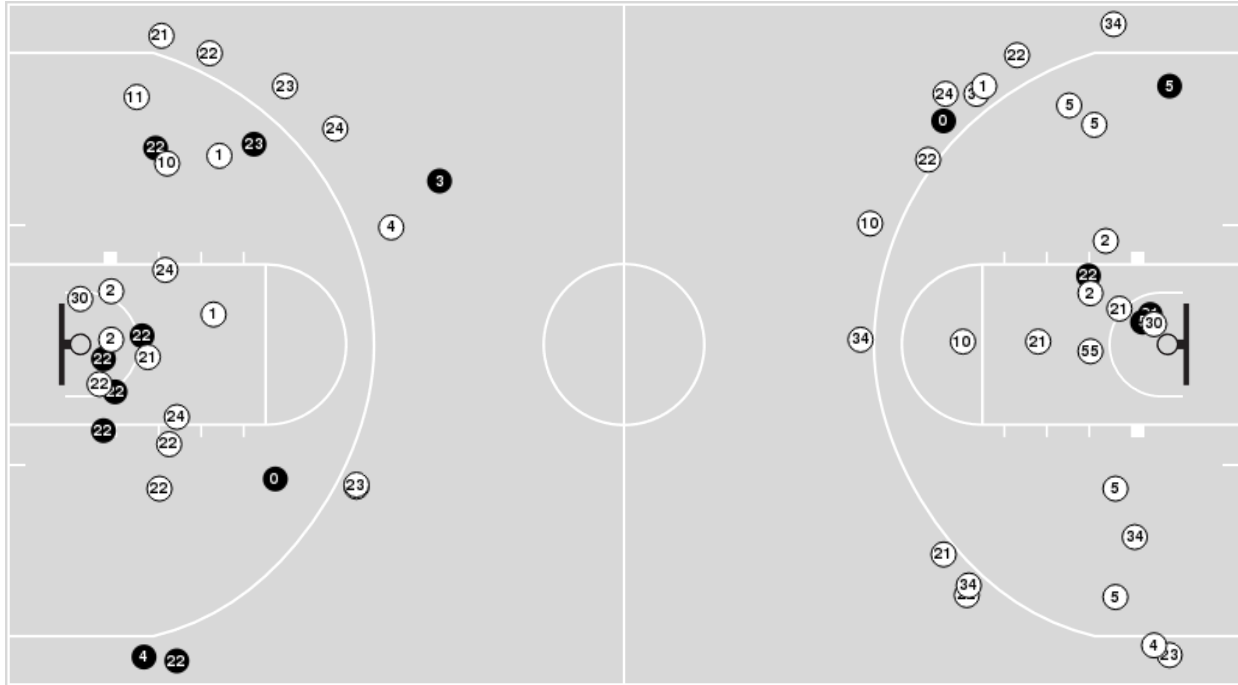

Blow Up Chart

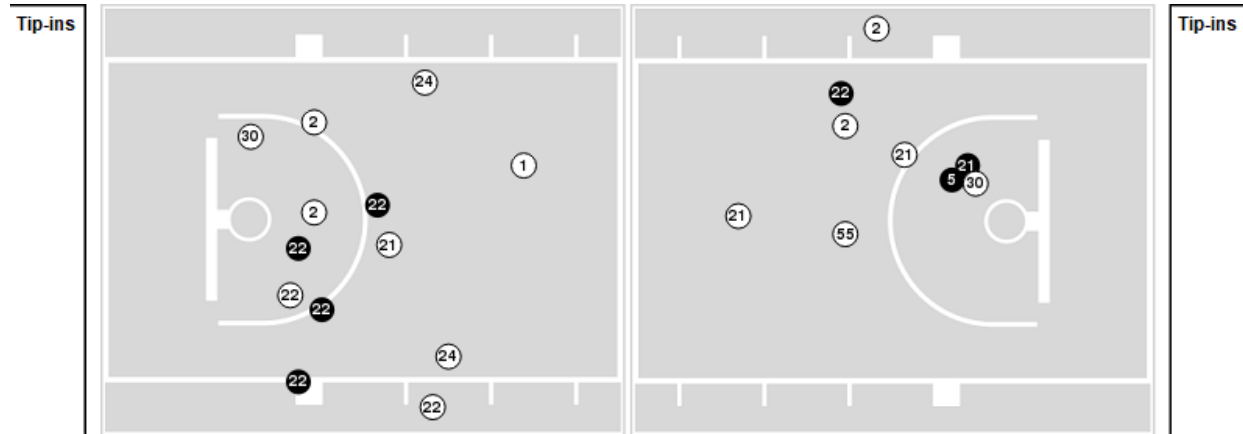

N Made **O** Missed **N** - Player Number

| Antelope Valley | M/A | % |
|-----------------|-------|----|
| Field Goals | 15/60 | 25 |
| 2 Points | 11/36 | 31 |
| 3 Points | 4/24 | 17 |
| Free Throws | 7/12 | 58 |

| Antelope Valley | M/A | % |
|----------------------|-------------|----|
| Points in the Paint | 12 (6 / 19) | 32 |
| Fast Break Points | 4 (3/7) | 43 |
| Second Chance Points | 9 (4/8) | 50 |
| Effective FG% | 28 | |



Officials: Scott Osborne, Corey Long, Jen Zylstra

Players => AllFG Types=>AllResults=>All

San Diego State

All Field Goals

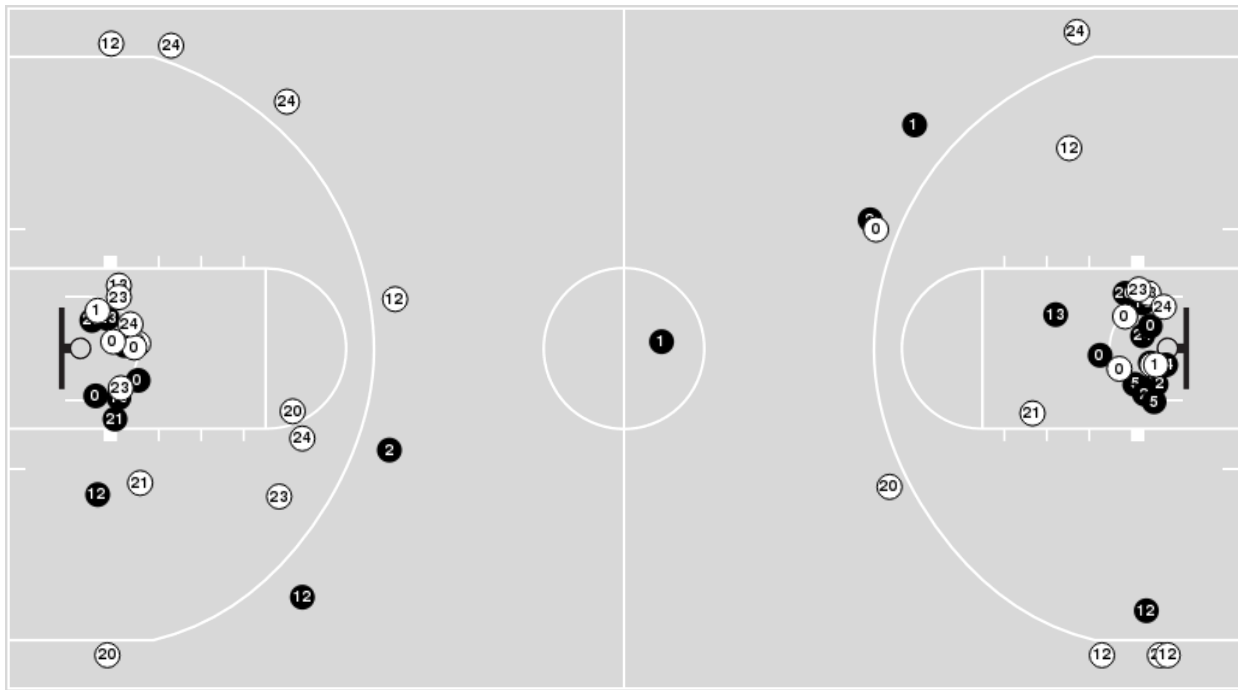

Blow Up Chart

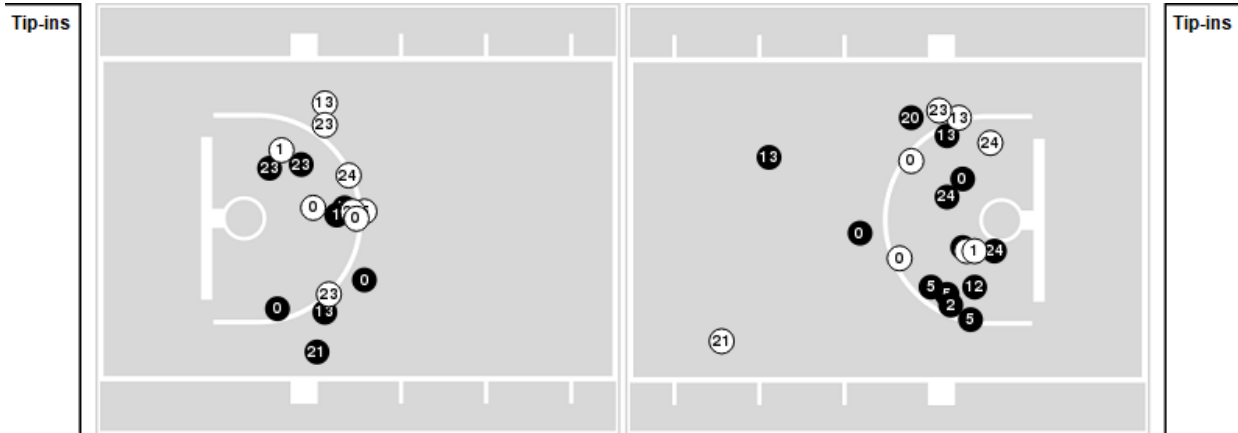

N Made **O** Missed N - Player Number

| San Diego State | M/A | % |
|-----------------|-------|----|
| Field Goals | 28/61 | 46 |
| 2 Points | 23/45 | 51 |
| 3 Points | 5/16 | 31 |
| Free Throws | 34/43 | 79 |

| San Diego State | M/A | % |
|----------------------|--------------|----|
| Points in the Paint | 42 (21 / 38) | 55 |
| Fast Break Points | 27 (20/24) | 83 |
| Second Chance Points | 22 (12/19) | 63 |
| Effective FG% | 50 | |



Official Basketball Rotations Summary - Final
Antelope Valley at San Diego State
 11/12/22 Steve Fisher Court at Viejas Arena, San Diego
 2022-23 Women's Basketball

Game Time: 1:05 PM
Game Duration: 1:52
Attendance: 338

Officials: Scott Osborne, Corey Long, Jen Zylstra

Antelope Valley

| Lineup | Quarter On | Time On | Quarter Off | Time Off | Time on Court | Score | Score Diff | Reb | Stl | Tov | Ass | PPP |
|--|------------|---------|-------------|----------|---------------|-------|------------|-----|-----|-----|-----|--------|
| 10- Rogers-McAdams J/ 21- Allen K/ 22- Fair C/ 30- Del Rio A/ 34- Ramirez K/ | 1 | 10:00 | 1 | 05:41 | 04:19 | 0-12 | -12 | 2 | 2 | 3 | 0 | 0.0000 |
| 0- McMiller M/ 3- Walker D/ 21- Allen K/ 22- Fair C/ 55- Thomas B/ | 1 | 05:41 | 1 | 05:26 | 00:15 | 0-3 | -3 | 0 | 0 | 1 | 0 | 0.0000 |
| 0- McMiller M/ 21- Allen K/ 22- Fair C/ 23- Terry R/ 55- Thomas B/ | 1 | 05:26 | 1 | 03:38 | 01:48 | 7-0 | 7 | 3 | 1 | 0 | 1 | 1.8041 |
| 0- McMiller M/ 22- Fair C/ 23- Terry R/ 24- Turner J/ 55- Thomas B/ | 1 | 03:38 | 1 | 02:56 | 00:42 | 0-0 | 0 | 1 | 0 | 1 | 0 | 0.0000 |
| 0- McMiller M/ 2- Weary K/ 22- Fair C/ 23- Terry R/ 24- Turner J/ | 1 | 02:56 | 1 | 01:30 | 01:26 | 0-6 | -6 | 0 | 0 | 0 | 0 | 0.0000 |
| 2- Weary K/ 5- Hernandez W/ 10- Rogers-McAdams J/ 23- Terry R/ 24- Turner J/ | 1 | 01:30 | 1 | 00:18 | 01:11 | 0-2 | -2 | 2 | 0 | 2 | 0 | 0.0000 |
| 1- Stevens C/ 2- Weary K/ 5- Hernandez W/ 10- Rogers-McAdams J/ 24- Turner J/ | 1 | 00:18 | 2 | 09:26 | 00:53 | 0-1 | -1 | 1 | 0 | 1 | 0 | 0.0000 |
| 1- Stevens C/ 2- Weary K/ 5- Hernandez W/ 10- Rogers-McAdams J/ 34- Ramirez K/ | 2 | 09:26 | 2 | 07:46 | 01:40 | 2-2 | 0 | 2 | 1 | 0 | 1 | 0.6667 |
| 2- Weary K/ 4- Vigil B/ 5- Hernandez W/ 10- Rogers-McAdams J/ 34- Ramirez K/ | 2 | 07:46 | 2 | 06:34 | 01:12 | 0-3 | -3 | 2 | 0 | 0 | 0 | 0.0000 |
| 4- Vigil B/ 5- Hernandez W/ 10- Rogers-McAdams J/ 22- Fair C/ 34- Ramirez K/ | 2 | 06:34 | 2 | 05:21 | 01:13 | 4-0 | 4 | 2 | 0 | 0 | 0 | 1.3333 |
| 3- Walker D/ 4- Vigil B/ 22- Fair C/ 30- Del Rio A/ 34- Ramirez K/ | 2 | 05:21 | 2 | 04:19 | 01:02 | 0-0 | 0 | 1 | 0 | 1 | 0 | 0.0000 |
| 3- Walker D/ 21- Allen K/ 22- Fair C/ 30- Del Rio A/ 34- Ramirez K/ | 2 | 04:19 | 2 | 03:32 | 00:47 | 0-0 | 0 | 1 | 0 | 0 | 0 | 0.0000 |
| 3- Walker D/ 13- Beck L/ 21- Allen K/ 22- Fair C/ 34- Ramirez K/ | 2 | 03:32 | 2 | 03:18 | 00:14 | 0-2 | -2 | 0 | 0 | 1 | 0 | 0.0000 |
| 3- Walker D/ 13- Beck L/ 21- Allen K/ 24- Turner J/ 34- Ramirez K/ | 2 | 03:18 | 2 | 03:08 | 00:10 | 0-2 | -2 | 0 | 0 | 0 | 0 | 0.0000 |
| 3- Walker D/ 13- Beck L/ 21- Allen K/ 24- Turner J/ 55- Thomas B/ | 2 | 03:08 | 2 | 01:43 | 01:25 | 0-7 | -7 | 0 | 0 | 2 | 0 | 0.0000 |
| 2- Weary K/ 13- Beck L/ 21- Allen K/ 24- Turner J/ 55- Thomas B/ | 2 | 01:43 | 2 | 00:57 | 00:46 | 0-4 | -4 | 0 | 0 | 2 | 0 | 0.0000 |
| 2- Weary K/ 5- Hernandez W/ 23- Terry R/ 24- Turner J/ 55- Thomas B/ | 2 | 00:57 | 3 | 10:00 | 00:57 | 0-7 | -7 | 1 | 0 | 0 | 0 | 0.0000 |
| 0- McMiller M/ 10- Rogers-McAdams J/ 21- Allen K/ 22- Fair C/ 30- Del Rio A/ | 3 | 10:00 | 3 | 08:12 | 01:48 | 0-5 | -5 | 1 | 1 | 3 | 0 | 0.0000 |
| 0- McMiller M/ 3- Walker D/ 21- Allen K/ 22- Fair C/ 30- Del Rio A/ | 3 | 08:12 | 3 | 06:32 | 01:40 | 4-5 | -1 | 0 | 0 | 0 | 0 | 1.3333 |
| 0- McMiller M/ 11- Woods D/ 21- Allen K/ 22- Fair C/ 30- Del Rio A/ | 3 | 06:32 | 3 | 06:24 | 00:08 | 0-0 | 0 | 0 | 0 | 1 | 0 | 0.0000 |
| 0- McMiller M/ 11- Woods D/ 22- Fair C/ 23- Terry R/ 30- Del Rio A/ | 3 | 06:24 | 3 | 06:19 | 00:05 | 0-0 | 0 | 0 | 0 | 0 | 0 | 0.0000 |
| 0- McMiller M/ 11- Woods D/ 22- Fair C/ 23- Terry R/ 34- Ramirez K/ | 3 | 06:19 | 3 | 05:15 | 01:04 | 3-4 | -1 | 1 | 0 | 0 | 0 | 1.5957 |
| 0- McMiller M/ 10- Rogers-McAdams J/ 22- Fair C/ 23- Terry R/ 34- Ramirez K/ | 3 | 05:15 | 3 | 04:42 | 00:33 | 2-4 | -2 | 0 | 0 | 0 | 0 | 1.0638 |
| 0- McMiller M/ 5- Hernandez W/ 10- Rogers-McAdams J/ 22- Fair C/ 23- Terry R/ | 3 | 04:42 | 3 | 03:22 | 01:20 | 2-2 | 0 | 0 | 0 | 1 | 0 | 1.0000 |
| 0- McMiller M/ 1- Stevens C/ 5- Hernandez W/ 22- Fair C/ 23- Terry R/ | 3 | 03:22 | 3 | 03:22 | 00:00 | 0-0 | 0 | 0 | 0 | 0 | 0 | 0.0000 |
| 0- McMiller M/ 1- Stevens C/ 2- Weary K/ 5- Hernandez W/ 22- Fair C/ | 3 | 03:22 | 3 | 02:22 | 01:00 | 2-2 | 0 | 1 | 0 | 0 | 0 | 2.0000 |
| 1- Stevens C/ 2- Weary K/ 5- Hernandez W/ 22- Fair C/ 55- Thomas B/ | 3 | 02:22 | 3 | 01:54 | 00:28 | 3-1 | 2 | 2 | 0 | 1 | 0 | 1.5957 |
| 1- Stevens C/ 2- Weary K/ 5- Hernandez W/ 22- Fair C/ 24- Turner J/ | 3 | 01:54 | 3 | 01:31 | 00:23 | 0-2 | -2 | 0 | 0 | 0 | 0 | 0.0000 |
| 2- Weary K/ 5- Hernandez W/ 21- Allen K/ 22- Fair C/ 24- Turner J/ | 3 | 01:31 | 3 | 00:22 | 01:08 | 0-2 | -2 | 0 | 0 | 0 | 0 | 0.0000 |
| 2- Weary K/ 21- Allen K/ 22- Fair C/ 23- Terry R/ 24- Turner J/ | 3 | 00:22 | 4 | 10:00 | 00:23 | 2-0 | 2 | 0 | 0 | 0 | 0 | 2.0000 |
| 2- Weary K/ 21- Allen K/ 22- Fair C/ 23- Terry R/ 55- Thomas B/ | 4 | 10:00 | 4 | 09:06 | 00:54 | 0-3 | -3 | 0 | 1 | 0 | 0 | 0.0000 |
| 2- Weary K/ 21- Allen K/ 22- Fair C/ 24- Turner J/ 55- Thomas B/ | 4 | 09:06 | 4 | 09:01 | 00:05 | 0-0 | 0 | 0 | 0 | 0 | 0 | 0.0000 |
| 2- Weary K/ 21- Allen K/ 22- Fair C/ 23- Terry R/ 24- Turner J/ | 4 | 09:01 | 4 | 07:45 | 01:16 | 2-1 | 1 | 2 | 0 | 0 | 1 | 1.0000 |
| 2- Weary K/ 10- Rogers-McAdams J/ 21- Allen K/ 23- Terry R/ 24- Turner J/ | 4 | 07:45 | 4 | 06:01 | 01:44 | 0-2 | -2 | 2 | 0 | 0 | 0 | 0.0000 |
| 1- Stevens C/ 2- Weary K/ 3- Walker D/ 5- Hernandez W/ 22- Fair C/ | 4 | 06:01 | 4 | 05:49 | 00:12 | 1-2 | -1 | 0 | 0 | 0 | 0 | 1.1364 |
| 0- McMiller M/ 1- Stevens C/ 3- Walker D/ 5- Hernandez W/ 22- Fair C/ | 4 | 05:49 | 4 | 03:38 | 02:11 | 3-4 | -1 | 2 | 0 | 0 | 1 | 1.0000 |
| 4- Vigil B/ 11- Woods D/ 24- Turner J/ 30- Del Rio A/ 55- Thomas B/ | 4 | 03:38 | 4 | 00:00 | 03:38 | 4-5 | -1 | 0 | 3 | 1 | 1 | 0.5814 |



Official Basketball Rotations Summary - Final
Antelope Valley at San Diego State
 11/12/22 Steve Fisher Court at Viejas Arena, San Diego
 2022-23 Women's Basketball

Game Time: 1:05 PM
Game Duration: 1:52
Attendance: 338

Officials: Scott Osborne, Corey Long, Jen Zylstra

San Diego State

| Lineup | Quarter On | Time On | Quarter Off | Time Off | Time on Court | Score | Score Diff | Reb | Stl | Tov | Ass | PPP |
|---|------------|---------|-------------|----------|---------------|-------|------------|-----|-----|-----|-----|--------|
| 1- Avinger A/ 2- Ramos S/ 5- Morris Y/ 12- Staples M/ 23- Villalobos K/ | 1 | 10:00 | 1 | 04:55 | 05:05 | 15-0 | 15 | 8 | 3 | 2 | 2 | 1.3251 |
| 0- Pepe K/ 13- Fiso M/ 20- Barcello S/ 21- Crain A/ 24- Prohaska A/ | 1 | 04:55 | 1 | 01:30 | 03:25 | 6-7 | -1 | 5 | 1 | 2 | 0 | 0.8876 |
| 0- Pepe K/ 1- Avinger A/ 13- Fiso M/ 20- Barcello S/ 24- Prohaska A/ | 1 | 01:30 | 1 | 01:14 | 00:16 | 0-0 | 0 | 0 | 1 | 0 | 0 | 0.0000 |
| 2- Ramos S/ 5- Morris Y/ 12- Staples M/ 23- Villalobos K/ 24- Prohaska A/ | 1 | 01:14 | 1 | 01:14 | 00:00 | 0-0 | 0 | 0 | 0 | 0 | 0 | 0.0000 |
| 2- Ramos S/ 5- Morris Y/ 13- Fiso M/ 23- Villalobos K/ 24- Prohaska A/ | 1 | 01:14 | 1 | 01:14 | 00:00 | 1-0 | 1 | 0 | 0 | 0 | 0 | 2.2727 |
| 1- Avinger A/ 2- Ramos S/ 5- Morris Y/ 23- Villalobos K/ 24- Prohaska A/ | 1 | 01:14 | 1 | 01:14 | 00:00 | 1-0 | 1 | 0 | 0 | 0 | 0 | 2.2727 |
| 1- Avinger A/ 2- Ramos S/ 5- Morris Y/ 12- Staples M/ 23- Villalobos K/ | 1 | 01:14 | 2 | 08:55 | 02:19 | 3-0 | 3 | 2 | 0 | 1 | 0 | 0.5319 |
| 2- Ramos S/ 5- Morris Y/ 12- Staples M/ 23- Villalobos K/ 24- Prohaska A/ | 2 | 08:55 | 2 | 06:34 | 02:21 | 3-2 | 1 | 3 | 0 | 0 | 1 | 0.7500 |
| 0- Pepe K/ 2- Ramos S/ 13- Fiso M/ 20- Barcello S/ 24- Prohaska A/ | 2 | 06:34 | 2 | 05:21 | 01:13 | 0-4 | -4 | 1 | 0 | 1 | 0 | 0.0000 |
| 0- Pepe K/ 13- Fiso M/ 20- Barcello S/ 21- Crain A/ 24- Prohaska A/ | 2 | 05:21 | 2 | 00:57 | 04:24 | 15-0 | 15 | 3 | 3 | 1 | 1 | 1.4423 |
| 0- Pepe K/ 1- Avinger A/ 13- Fiso M/ 20- Barcello S/ 24- Prohaska A/ | 2 | 00:57 | 3 | 10:00 | 00:57 | 7-0 | 7 | 3 | 0 | 0 | 0 | 1.8617 |
| 1- Avinger A/ 2- Ramos S/ 5- Morris Y/ 12- Staples M/ 23- Villalobos K/ | 3 | 10:00 | 3 | 08:12 | 01:48 | 5-0 | 5 | 1 | 1 | 2 | 1 | 1.2887 |
| 2- Ramos S/ 5- Morris Y/ 12- Staples M/ 21- Crain A/ 23- Villalobos K/ | 3 | 08:12 | 3 | 05:40 | 02:32 | 7-6 | 1 | 2 | 0 | 3 | 3 | 1.1667 |
| 5- Morris Y/ 20- Barcello S/ 21- Crain A/ 23- Villalobos K/ 24- Prohaska A/ | 3 | 05:40 | 3 | 05:15 | 00:25 | 2-1 | 1 | 1 | 0 | 0 | 1 | 2.0000 |
| 0- Pepe K/ 13- Fiso M/ 20- Barcello S/ 21- Crain A/ 24- Prohaska A/ | 3 | 05:15 | 3 | 05:15 | 00:00 | 0-0 | 0 | 0 | 0 | 0 | 0 | 0.0000 |
| 0- Pepe K/ 2- Ramos S/ 13- Fiso M/ 20- Barcello S/ 24- Prohaska A/ | 3 | 05:15 | 3 | 02:08 | 03:07 | 8-9 | -1 | 4 | 1 | 0 | 2 | 1.6000 |
| 0- Pepe K/ 1- Avinger A/ 13- Fiso M/ 20- Barcello S/ 24- Prohaska A/ | 3 | 02:08 | 3 | 01:31 | 00:37 | 3-0 | 3 | 2 | 0 | 0 | 0 | 1.7045 |
| 0- Pepe K/ 1- Avinger A/ 12- Staples M/ 20- Barcello S/ 24- Prohaska A/ | 3 | 01:31 | 4 | 10:00 | 01:31 | 2-2 | 0 | 2 | 0 | 0 | 1 | 2.0000 |
| 1- Avinger A/ 2- Ramos S/ 5- Morris Y/ 12- Staples M/ 23- Villalobos K/ | 4 | 10:00 | 4 | 06:54 | 03:06 | 4-2 | 2 | 6 | 0 | 3 | 1 | 0.6329 |
| 0- Pepe K/ 1- Avinger A/ 2- Ramos S/ 12- Staples M/ 13- Fiso M/ | 4 | 06:54 | 4 | 06:01 | 00:53 | 2-0 | 2 | 2 | 0 | 0 | 1 | 1.0000 |
| 0- Pepe K/ 13- Fiso M/ 20- Barcello S/ 21- Crain A/ 24- Prohaska A/ | 4 | 06:01 | 4 | 02:12 | 03:49 | 9-7 | 2 | 6 | 0 | 1 | 1 | 1.4516 |
| 13- Fiso M/ 20- Barcello S/ 21- Crain A/ 22- Grizelj N/ 24- Prohaska A/ | 4 | 02:12 | 4 | 00:00 | 02:12 | 2-1 | 1 | 4 | 0 | 3 | 0 | 0.5000 |



Official Basketball Line Up Analysis - Final
Antelope Valley at San Diego State
 11/12/22 Steve Fisher Court at Viejas Arena, San Diego
 2022-23 Women's Basketball

Game Time: 1:05 PM
Game Duration: 1:52
Attendance: 338

Officials: Scott Osborne, Corey Long, Jen Zylstra

Antelope Valley

| Lineup | Time | Score | Score Diff | Pts/Min | Reb | Stl | Tov | Ass | PPP |
|--|-------|-------|------------|---------|-----|-----|-----|-----|--------|
| 10- Rogers-McAdams J/ 21- Allen K/ 22- Fair C/ 30- Del Rio A/ 34- Ramirez K/ | 04:19 | 0-12 | -12 | 0.0000 | 2 | 2 | 3 | 0 | 0.0000 |
| 4- Vigil B/ 11- Woods D/ 24- Turner J/ 30- Del Rio A/ 55- Thomas B/ | 03:38 | 4-5 | -1 | 1.1009 | 0 | 3 | 1 | 1 | 0.5814 |
| 0- McMiller M/ 1- Stevens C/ 3- Walker D/ 5- Hernandez W/ 22- Fair C/ | 02:11 | 3-4 | -1 | 1.3740 | 2 | 0 | 0 | 1 | 1.0000 |
| 0- McMiller M/ 21- Allen K/ 22- Fair C/ 23- Terry R/ 55- Thomas B/ | 01:48 | 7-0 | 7 | 3.8889 | 3 | 1 | 0 | 1 | 1.8041 |
| 0- McMiller M/ 10- Rogers-McAdams J/ 21- Allen K/ 22- Fair C/ 30- Del Rio A/ | 01:48 | 0-5 | -5 | 0.0000 | 1 | 1 | 3 | 0 | 0.0000 |
| 2- Weary K/ 10- Rogers-McAdams J/ 21- Allen K/ 23- Terry R/ 24- Turner J/ | 01:44 | 0-2 | -2 | 0.0000 | 2 | 0 | 0 | 0 | 0.0000 |
| 1- Stevens C/ 2- Weary K/ 5- Hernandez W/ 10- Rogers-McAdams J/ 34- Ramirez K/ | 01:40 | 2-2 | 0 | 1.2000 | 2 | 1 | 0 | 1 | 0.6667 |
| 0- McMiller M/ 3- Walker D/ 21- Allen K/ 22- Fair C/ 30- Del Rio A/ | 01:40 | 4-5 | -1 | 2.4000 | 0 | 0 | 0 | 0 | 1.3333 |
| 2- Weary K/ 21- Allen K/ 22- Fair C/ 23- Terry R/ 24- Turner J/ | 01:39 | 4-1 | 3 | 2.4242 | 2 | 0 | 0 | 1 | 1.3333 |
| 0- McMiller M/ 2- Weary K/ 22- Fair C/ 23- Terry R/ 24- Turner J/ | 01:26 | 0-6 | -6 | 0.0000 | 0 | 0 | 0 | 0 | 0.0000 |
| 3- Walker D/ 13- Beck L/ 21- Allen K/ 24- Turner J/ 55- Thomas B/ | 01:25 | 0-7 | -7 | 0.0000 | 0 | 0 | 2 | 0 | 0.0000 |
| 0- McMiller M/ 5- Hernandez W/ 10- Rogers-McAdams J/ 22- Fair C/ 23- Terry R/ | 01:20 | 2-2 | 0 | 1.5000 | 0 | 0 | 1 | 0 | 1.0000 |
| 4- Vigil B/ 5- Hernandez W/ 10- Rogers-McAdams J/ 22- Fair C/ 34- Ramirez K/ | 01:13 | 4-0 | 4 | 3.2877 | 2 | 0 | 0 | 0 | 1.3333 |
| 2- Weary K/ 4- Vigil B/ 5- Hernandez W/ 10- Rogers-McAdams J/ 34- Ramirez K/ | 01:12 | 0-3 | -3 | 0.0000 | 2 | 0 | 0 | 0 | 0.0000 |
| 2- Weary K/ 5- Hernandez W/ 10- Rogers-McAdams J/ 23- Terry R/ 24- Turner J/ | 01:11 | 0-2 | -2 | 0.0000 | 2 | 0 | 2 | 0 | 0.0000 |
| 2- Weary K/ 5- Hernandez W/ 21- Allen K/ 22- Fair C/ 24- Turner J/ | 01:08 | 0-2 | -2 | 0.0000 | 0 | 0 | 0 | 0 | 0.0000 |
| 0- McMiller M/ 11- Woods D/ 22- Fair C/ 23- Terry R/ 34- Ramirez K/ | 01:04 | 3-4 | -1 | 2.8125 | 1 | 0 | 0 | 0 | 1.5957 |
| 3- Walker D/ 4- Vigil B/ 22- Fair C/ 30- Del Rio A/ 34- Ramirez K/ | 01:02 | 0-0 | 0 | 0.0000 | 1 | 0 | 1 | 0 | 0.0000 |
| 0- McMiller M/ 1- Stevens C/ 2- Weary K/ 5- Hernandez W/ 22- Fair C/ | 01:00 | 2-2 | 0 | 2.0000 | 1 | 0 | 0 | 0 | 2.0000 |
| 2- Weary K/ 5- Hernandez W/ 23- Terry R/ 24- Turner J/ 55- Thomas B/ | 00:57 | 0-7 | -7 | 0.0000 | 1 | 0 | 0 | 0 | 0.0000 |
| 2- Weary K/ 21- Allen K/ 22- Fair C/ 23- Terry R/ 55- Thomas B/ | 00:54 | 0-3 | -3 | 0.0000 | 0 | 1 | 0 | 0 | 0.0000 |
| 1- Stevens C/ 2- Weary K/ 5- Hernandez W/ 10- Rogers-McAdams J/ 24- Turner J/ | 00:53 | 0-1 | -1 | 0.0000 | 1 | 0 | 1 | 0 | 0.0000 |
| 3- Walker D/ 21- Allen K/ 22- Fair C/ 30- Del Rio A/ 34- Ramirez K/ | 00:47 | 0-0 | 0 | 0.0000 | 1 | 0 | 0 | 0 | 0.0000 |
| 2- Weary K/ 13- Beck L/ 21- Allen K/ 24- Turner J/ 55- Thomas B/ | 00:46 | 0-4 | -4 | 0.0000 | 0 | 0 | 2 | 0 | 0.0000 |
| 0- McMiller M/ 22- Fair C/ 23- Terry R/ 24- Turner J/ 55- Thomas B/ | 00:42 | 0-0 | 0 | 0.0000 | 1 | 0 | 1 | 0 | 0.0000 |
| 0- McMiller M/ 10- Rogers-McAdams J/ 22- Fair C/ 23- Terry R/ 34- Ramirez K/ | 00:33 | 2-4 | -2 | 3.6364 | 0 | 0 | 0 | 0 | 1.0638 |
| 1- Stevens C/ 2- Weary K/ 5- Hernandez W/ 22- Fair C/ 55- Thomas B/ | 00:28 | 3-1 | 2 | 6.4286 | 2 | 0 | 1 | 0 | 1.5957 |
| 1- Stevens C/ 2- Weary K/ 5- Hernandez W/ 22- Fair C/ 24- Turner J/ | 00:23 | 0-2 | -2 | 0.0000 | 0 | 0 | 0 | 0 | 0.0000 |
| 0- McMiller M/ 3- Walker D/ 21- Allen K/ 22- Fair C/ 55- Thomas B/ | 00:15 | 0-3 | -3 | 0.0000 | 0 | 0 | 1 | 0 | 0.0000 |
| 3- Walker D/ 13- Beck L/ 21- Allen K/ 22- Fair C/ 34- Ramirez K/ | 00:14 | 0-2 | -2 | 0.0000 | 0 | 0 | 1 | 0 | 0.0000 |
| 1- Stevens C/ 2- Weary K/ 3- Walker D/ 5- Hernandez W/ 22- Fair C/ | 00:12 | 1-2 | -1 | 5.0000 | 0 | 0 | 0 | 0 | 1.1364 |
| 3- Walker D/ 13- Beck L/ 21- Allen K/ 24- Turner J/ 34- Ramirez K/ | 00:10 | 0-2 | -2 | 0.0000 | 0 | 0 | 0 | 0 | 0.0000 |
| 0- McMiller M/ 11- Woods D/ 21- Allen K/ 22- Fair C/ 30- Del Rio A/ | 00:08 | 0-0 | 0 | 0.0000 | 0 | 0 | 1 | 0 | 0.0000 |
| 0- McMiller M/ 11- Woods D/ 22- Fair C/ 23- Terry R/ 30- Del Rio A/ | 00:05 | 0-0 | 0 | 0.0000 | 0 | 0 | 0 | 0 | 0.0000 |
| 2- Weary K/ 21- Allen K/ 22- Fair C/ 24- Turner J/ 55- Thomas B/ | 00:05 | 0-0 | 0 | 0.0000 | 0 | 0 | 0 | 0 | 0.0000 |
| 0- McMiller M/ 1- Stevens C/ 5- Hernandez W/ 22- Fair C/ 23- Terry R/ | 00:00 | 0-0 | 0 | NaN | 0 | 0 | 0 | 0 | 0.0000 |



Official Basketball Line Up Analysis - Final
Antelope Valley at San Diego State
 11/12/22 Steve Fisher Court at Viejas Arena, San Diego
 2022-23 Women's Basketball

Game Time: 1:05 PM
Game Duration: 1:52
Attendance: 338

Officials: Scott Osborne, Corey Long, Jen Zylstra

San Diego State

| Lineup | Time | Score | Score Diff | Pts/Min | Reb | Stl | Tov | Ass | PPP |
|---|-------|-------|------------|---------|-----|-----|-----|-----|--------|
| 1- Avinger A/ 2- Ramos S/ 5- Morris Y/ 12- Staples M/ 23- Villalobos K/ | 12:18 | 27-2 | 25 | 2.1951 | 17 | 4 | 8 | 4 | 0.9941 |
| 0- Pepe K/ 13- Fiso M/ 20- Barcello S/ 21- Crain A/ 24- Prohaska A/ | 11:38 | 30-14 | 16 | 2.5788 | 14 | 4 | 4 | 2 | 1.2842 |
| 0- Pepe K/ 2- Ramos S/ 13- Fiso M/ 20- Barcello S/ 24- Prohaska A/ | 04:20 | 8-13 | -5 | 1.8462 | 5 | 1 | 1 | 2 | 1.1429 |
| 2- Ramos S/ 5- Morris Y/ 12- Staples M/ 21- Crain A/ 23- Villalobos K/ | 02:32 | 7-6 | 1 | 2.7632 | 2 | 0 | 3 | 3 | 1.1667 |
| 2- Ramos S/ 5- Morris Y/ 12- Staples M/ 23- Villalobos K/ 24- Prohaska A/ | 02:21 | 3-2 | 1 | 1.2766 | 3 | 0 | 0 | 1 | 0.7500 |
| 13- Fiso M/ 20- Barcello S/ 21- Crain A/ 22- Grizelj N/ 24- Prohaska A/ | 02:12 | 2-1 | 1 | 0.9091 | 4 | 0 | 3 | 0 | 0.5000 |
| 0- Pepe K/ 1- Avinger A/ 13- Fiso M/ 20- Barcello S/ 24- Prohaska A/ | 01:50 | 10-0 | 10 | 5.4545 | 5 | 1 | 0 | 0 | 1.8116 |
| 0- Pepe K/ 1- Avinger A/ 12- Staples M/ 20- Barcello S/ 24- Prohaska A/ | 01:31 | 2-2 | 0 | 1.3187 | 2 | 0 | 0 | 1 | 2.0000 |
| 0- Pepe K/ 1- Avinger A/ 2- Ramos S/ 12- Staples M/ 13- Fiso M/ | 00:53 | 2-0 | 2 | 2.2642 | 2 | 0 | 0 | 1 | 1.0000 |
| 5- Morris Y/ 20- Barcello S/ 21- Crain A/ 23- Villalobos K/ 24- Prohaska A/ | 00:25 | 2-1 | 1 | 4.8000 | 1 | 0 | 0 | 1 | 2.0000 |
| 2- Ramos S/ 5- Morris Y/ 13- Fiso M/ 23- Villalobos K/ 24- Prohaska A/ | 00:00 | 1-0 | 1 | ∞ | 0 | 0 | 0 | 0 | 2.2727 |
| 1- Avinger A/ 2- Ramos S/ 5- Morris Y/ 23- Villalobos K/ 24- Prohaska A/ | 00:00 | 1-0 | 1 | ∞ | 0 | 0 | 0 | 0 | 2.2727 |