



# SAN DIEGO STATE WOMEN'S BASKETBALL

## 2021-22 GAME NOTES

Ben Pearson, Assistant Media Relations Director • E-mail: ben.pearson@sdsu.edu • Office: 619-594-5547

### 2021-22 SCHEDULE

| Date      | Opponent                     | Time/Result |
|-----------|------------------------------|-------------|
| Nov. 1    | <b>Biola (Exhibition)</b>    | W, 79-52    |
| Nov. 9    | <b>Cal State Los Angeles</b> | W, 72-57    |
| Nov. 14   | at UC Irvine                 | W, 66-60    |
| Nov. 16   | at Cal State Fullerton       | L, 56-60    |
| Nov. 20   | <b>Georgia Southern</b>      | W, 65-57    |
| Nov. 22   | <b>UAB</b>                   | W, 55-51    |
| Nov. 26   | vs. (RV) Ole Miss (at Cal)   | L, 48-62    |
| Nov. 27   | vs. Furman (at Cal)          | L, 62-71    |
| Dec. 1    | <b>San Diego</b>             | L, 51-63    |
| Dec. 8    | at California Baptist        | W, 78-77    |
| Dec. 17   | <b>UC San Diego</b>          | W, 65-57    |
| Dec. 21   | <b>No. 24/24 Ohio State</b>  | L, 54-66    |
| Dec. 28   | <b>Wyoming*</b>              | L, 54-62    |
| Dec. 31   | at Fresno State*             | L, 67-73    |
| Jan. 3    | <b>Colorado State*</b>       | W, 73-63    |
| Jan. 9    | at New Mexico*               | 2 p.m.      |
| Jan. 13   | <b>Utah State*</b>           | 6 p.m.      |
| Jan. 15   | <b>Boise State*</b>          | 1 p.m.      |
| Jan. 19   | at Nevada*                   | 6:30 p.m.   |
| Jan. 27   | <b>Air Force*</b>            | 6 p.m.      |
| Jan. 29   | <b>New Mexico*</b>           | 12 p.m.     |
| Feb. 2    | at Utah State*               | 6 p.m.      |
| Feb. 5    | at Boise State*              | 12 p.m.     |
| Feb. 9    | at UNLV*                     | 12 p.m.     |
| Feb. 12   | at San Jose State*           | 1 p.m.      |
| Feb. 16   | <b>San Jose State*</b>       | 6 p.m.      |
| Feb. 19   | <b>Fresno State*</b>         | 1 p.m.      |
| Feb. 24   | at Colorado State*           | 6 p.m.      |
| Feb. 26   | at Wyoming*                  | 2 p.m.      |
| March 2   | at Air Force*                | 6:30 p.m.   |
| March 6-9 | MW Championships (Las Vegas) | TBA         |

\* Mountain West game

Home games in **Bold**

All home games at Steve Fisher Court at Viejas Arena

All times local to site.

### Game 15 | at New Mexico Jan. 9, 1 p.m. PT, Albuquerque, N.M. The Pit

LIVE MEDIA: Mountain West Network | Live Stats



#### SAN DIEGO STATE

2021-22 Record: 7-7, 1-2 MW  
Head Coach: Stacie Terry-Hutson  
Ninth Year at San Diego State



#### NEW MEXICO

2021-22 Record: 12-4, 3-0  
Head Coach: Mike Bradbury  
6th Year at New Mexico

#### TEAM LEADERS

|            |                                 |
|------------|---------------------------------|
| Scoring    | Sophia Ramos - 14.6             |
| Rebounding | Sophia Ramos - 5.4              |
| Assists    | Sophia Ramos/Asia Avinger - 3.2 |

#### TEAM LEADERS

|            |                          |
|------------|--------------------------|
| Scoring    | Shaiquel McGruder - 13.9 |
| Rebounding | Shaiquel McGruder - 6.9  |
| Assists    | LaTora Duff - 6.0        |

- The Aztecs (7-7, 1-2) play at New Mexico (12-4, 3-0) Sunday afternoon at 1 p.m. PT/2 p.m. MT.
- SDSU is coming off a big 73-63 win over Colorado State (10-2) Monday evening. Prior to Monday, the Rams' only loss was to Louisville, who is currently No. 3 in the nation.
- Freshman Asia Avinger finished with career-highs in points (24) and assists (7). Entering the game Asia's career-high for made field goals in a game was five and she finished with 10.
- The Aztecs set season highs for free throw percentage (.917, 11-12), points off turnovers (16) and fast break points (14) and held the Rams to zero second chance points.
- Also scoring in double-figures Monday was Mallory Adams (14), Sophia Ramos (12) and Isabela Hernandez (11).
- Mallory Adams (Frisco, Texas) finished with a double-double after collecting 12 rebounds. It was the 11th double-double in her career but first in over two years (Nov. 17, 2019). Adams also surpassed the 700-point mark for her career Monday.
- Hernandez (Bellingham, Wash.) scored a season-high 11 points with eight coming in the first half.
- Ramos (San Antonio) enters Sunday with 1,294 career points, good for the 12th most in program history. She also has 353 career assists and will jump from 9th to 7th all-time with six more assists. She is currently in the top 10 in program history in five statistical categories.
- Ramos has scored in double-digits in 13 of SDSU's 14 games and is shooting a career-best 44.4% from three this year, the second highest percentage in the conference and 28th in the nation. Ramos leads SDSU in scoring, rebounding, assists and steals and enters the week in the top 100 nationally in eight statistical categories.
- SDSU has three active players in the top six all-time in career three-point percentage. Mercedes Staples (Centerville, Utah) is fourth at 37.4 percent (49-131), Isabela Hernandez is fifth (37.3%, 53-142) and Sophia Ramos is sixth (36.3%, 128-353).
- Kamaria Gipson's (Beeville, Texas) 17 blocks are the third-most in the conference.
- The Aztecs are committing just 13.1 turnovers per game, the 28th fewest in the nation.
- SDSU is holding its opponents to 37.7 percent from the field, the second-lowest percentage in the Mountain West.
- The Aztecs went 6-5 in non-conference play, their first time having a winning record in OOC play since the 2017-18 season.
- The Aztecs officially joined the Jordan Brand family this season, becoming just the ninth women's basketball program in the Jordan lineup.

### SAN DIEGO STATE AZTECS 2021-22 ROSTER

| No. | Name              | Pos. | Ht.  | Yr.    | PPG  | RPG | APG | Individual Player Notes   |
|-----|-------------------|------|------|--------|------|-----|-----|---|
| 0   | Khylee-Jade Pepe  | G/F  | 5-11 | Fr.    | 1.0  | 1.6 | 0.1 | Consensus four-star recruit... Ranked No. 83 in the country by espnW... Four-time all-state pick in California  |
| 1   | Asia Avinger      | G    | 5-7  | RS-Fr. | 11.0 | 4.6 | 3.2 | Had 24 pts & 7 assists vs. CSU... MW Preseason FOTY... Out last year w injury... Top ranked recruit under STH.  |
| 2   | Sophia Ramos      | G    | 5-9  | Sr.    | 14.4 | 5.4 | 3.2 | Leads team in scoring, rebounding, assists & steals... Has over 1,200 points, 400 rebs & 300 assists in career. |
| 3   | Mallory Adams     | G/F  | 6-0  | Jr.    | 8.9  | 5.1 | 0.8 | Had double-double vs CSU... Over 700 career points... 2018-19 All-MW HM & All-Fresh.                            |
| 4   | Bailee Chynoweth  | G    | 5-11 | So.    | 0.0  | 0.0 | 0.0 | Appeared in 10 games w/ one start last year... Hit five 3's vs UCI (12-19-20)... Walk-on from Austin, Texas.    |
| 10  | Isabela Hernandez | G/F  | 6-2  | Jr.    | 2.9  | 1.4 | 0.4 | 5th-best career 3-pt% in SDSU history (.373)... Shot 43.1% from 3 in 2019-20, 2nd best in SDSU history.         |
| 11  | Kamaria Gipson    | C    | 6-3  | So.    | 3.5  | 3.4 | 0.3 | Had career-high 12 points on 5-5 shooting at UCI (11-14-21)... Started last four games.                         |
| 12  | Mercedes Staples  | G    | 5-10 | Sr.    | 9.7  | 4.3 | 1.9 | Shooting 41.7% from 3 this year and 38.0% as an Aztec (4th best in school history).                             |
| 13  | Meghan Fiso       | G    | 5-10 | So.    | 0.9  | 0.6 | 0.3 | Had career-high 7 points vs. UCSD (12-17)... Michigan transfer (7 games last year)... Top 40 recruit in 2020.   |
| 15  | Jayden Perez      | G    | 5-8  | Jr.    | 0.0  | 0.0 | 0.0 | Missed last year due to injury... Appeared in 12 games off the bench in 2019-20.                                |
| 21  | Alex Crain        | G    | 5-9  | Sr.    | 2.4  | 1.4 | 1.0 | Season-high 7 points vs. UAB... Graduated from TCU in two years political science degree... Home schooled.      |
| 22  | Flo Vinerte       | F    | 6-2  | So.    | 0.8  | 1.8 | 0.0 | Shot 51% last year... Had season-high 8 rebounds and 3 steals vs. Air Force in MW Tournament.                   |
| 23  | Kim Villalobos    | G/F  | 6-0  | So.    | 6.4  | 4.1 | 0.6 | Made 1st start of year at Fresno St... 50.7% from the floor... MW All-Freshman Team selection last year.        |
| 24  | Kiara Edwards     | F    | 6-1  | Sr.    | 2.3  | 1.3 | 0.1 | Had 7 points at CBU (12-8)... Started 11 games last year... Fifth year with program.                            |

Head Coach: Stacie Terry-Hutson (UT Arlington, 1998) | Ninth Season at SDSU

Assistant Coaches: Jason Glover (Grand Canyon, 1985), Kellie Lewis (Boise State, 1998)

Director of Basketball Operations: Jon Silver (UCLA, 2009) | Director of Player Personnel: Mel Boscarino (Dominican University of California, 2016; San Francisco, 2018)

Operations Assistant: Jordan Mottershaw (Western Oregon, 2017; Cal State San Bernardino, 2019)

**PERSONNEL SUMMARY**

**Returning Starters (4):**

Kamaria Gipson, So., C (4.0 ppg, 5.3 rpg, 48% FGs)  
 Isabela Hernandez, Jr., G/F (3.8 ppg, 2.4 rpg, 35% 3-pt FGs)  
 Sophia Ramos\*, Sr., G, (15.7 ppg, 4.8 rpg, 3.5 apg)  
 Mercedes Staples, Sr., G (11.5 ppg, 6/4 rpg, 2.0 apg)  
*\*Limited to 13 games in 2020-21*

**Starters Lost (1):**

Tea Adams, G (10.7 ppg, 3.4 apg)

**Other Players Lost (2):**

Ivanna Murillo, F (9 games)  
 Talia Sireni, G (13 games)

**Other Letterwinners Returning (5):**

Mallory Adams, G/F (15 games, 6 starts, 7.6 ppg, 3.2 rpg)  
 Alex Crain, G (12 starts, 4.0 ppg)  
 Kiara Edwards, F (21 games, 3.0 ppg, 12.0 mpg)  
 Kim Villalobos, G/F (8 starts, MW All-Freshman Team)  
 Flo Vinerte, F (22 games, 3.1 ppg, 2.8 rpg) 10.2 mpg

**Other Players Returning (1):**

Asia Avinger, G (2020 MW Preseason Freshman of the Year)  
 Bailee Chynoweth, G (10 games, 1 start)

**Newcomers (2):**

Meghan Fiso, G (Garfield HS, Michigan)  
 Khylee-Jade Pepe, G/F (Bishop Montgomery HS)

**ROSTER BREAKDOWN**

**By Class**

**Seniors (4):** Crain, Edwards, Ramos, Staples; **Juniors (3):** Adams, Hernandez, Perez; **Sophomores (5):** Chynoweth, Fiso, Gipson, Villalobos, Vinerte; **Freshmen (2):** Avinger, Pepe

**By State (5)/Country (1)**

**Arizona (1):** Edwards; **California (3):** Avinger, Pepe, Villalobos; **New Mexico (1):** Perez; **Texas (5):** M. Adams, Chynoweth, Crain, Gipson, Ramos; **Washington (2):** Fiso, Hernandez; **Latvia (1):** Vinerte

**By Position**

**Centers (1):** Gipson; **Forwards (5):** M. Adams, Edwards, Pepe, Villalobos, Vinerte; **Guards (8):** Avinger, Chynoweth, Crain, Fiso, Hernandez, Perez, Ramos, Staples

**By Height**

**6-3 (1):** Gipson; **6-2 (2):** Hernandez, Vinerte; **6-1 (2):** Edwards; **6-0 (2):** M. Adams, Villalobos; **5-11 (2):** Chynoweth, Pepe; **5-10 (2):** Fiso, Staples; **5-9 (2):** Crain Ramos; **5-8 (1):** Perez; **5-7 (1):** Avinger

**2021-22 NUMERICAL ROSTER**

| No. | Name              | Pos. | Ht.  | Yr.  | Hometown (Previous School/High School)    |
|-----|-------------------|------|------|------|---|
| 0   | Khylee-Jade Pepe  | G/F  | 5-11 | Fr   | Long Beach, Calif. (Bishop Montgomery HS) |
| 1   | Asia Avinger      | G    | 5-7  | Fr.* | Cerritos, Calif. (Rosary HS)              |
| 2   | Sophia Ramos      | G    | 5-9  | Sr.  | San Antonio, Texas (Incarnate Word HS)    |
| 3   | Mallory Adams     | G/F  | 6-0  | Jr.* | Frisco, Texas (Lone Star HS)              |
| 4   | Bailee Chynoweth  | G    | 5-11 | So.  | Austin, Texas (Westlake HS)               |
| 10  | Isabela Hernandez | G/F  | 6-2  | Jr.  | Bellingham, Wash. (Lynden Christian HS)   |
| 11  | Kamaria Gipson    | C    | 6-3  | So.  | Beeville, Texas (A.C. Jones HS)           |
| 12  | Mercedes Staples  | G    | 5-10 | Sr.  | Centerville, Utah (Minnesota/Viewmont HS) |
| 13  | Meghan Fiso       | G    | 5-10 | So.  | Seattle, Wash. (Michigan/Garfield HS)     |
| 15  | Jayden Perez      | G    | 5-8  | Jr.* | Las Cruces, N.M. (Onate HS)               |
| 21  | Alex Crain        | G    | 5-9  | Sr.  | McKinney, Texas (TCU/Dallas Thunder)      |
| 22  | Flo Vinerte       | F    | 6-2  | So.  | Riga, Latvia (New Hope Academy (Md.))     |
| 23  | Kim Villalobos    | G/F  | 6-0  | So.  | Van Nuys, Calif. (Chaminade HS)           |
| 24  | Kiara Edwards     | F    | 6-1  | Sr.* | Surprise, Ariz. (Valley Vista HS)         |

**2021-22 ALPHABETICAL ROSTER**

| No. | Name              | Pos. | Ht.  | Yr.  | Hometown (Previous School/High School)    |
|-----|-------------------|------|------|------|---|
| 3   | Mallory Adams     | G/F  | 6-0  | Jr.  | Frisco, Texas (Lone Star HS)              |
| 1   | Asia Avinger      | G    | 5-7  | Fr.* | Cerritos, Calif. (Rosary HS)              |
| 4   | Bailee Chynoweth  | G    | 5-11 | So.  | Austin, Texas (Westlake HS)               |
| 21  | Alex Crain        | G    | 5-9  | Sr.  | McKinney, Texas (TCU/Dallas Thunder)      |
| 24  | Kiara Edwards     | F    | 6-1  | Sr.* | Surprise, Ariz. (Valley Vista HS)         |
| 13  | Meghan Fiso       | G    | 5-10 | So.  | Seattle, Wash. (Michigan/Garfield HS)     |
| 11  | Kamaria Gipson    | C    | 6-3  | So.  | Beeville, Texas (A.C. Jones HS)           |
| 10  | Isabela Hernandez | G/F  | 6-2  | Jr.  | Bellingham, Wash. (Lynden Christian HS)   |
| 0   | Khylee-Jade Pepe  | G/F  | 5-11 | Fr   | Long Beach, Calif. (Bishop Montgomery HS) |
| 15  | Jayden Perez      | G    | 5-8  | Jr.* | Las Cruces, N.M. (Onate HS)               |
| 2   | Sophia Ramos      | G    | 5-9  | Sr.  | San Antonio, Texas (Incarnate Word HS)    |
| 12  | Mercedes Staples  | G    | 5-10 | Sr.  | Centerville, Utah (Minnesota/Viewmont HS) |
| 23  | Kim Villalobos    | G/F  | 6-0  | So.  | Van Nuys, Calif. (Chaminade HS)           |
| 22  | Flo Vinerte       | F    | 6-2  | So.  | Riga, Latvia (New Hope Academy (Md.))     |

\* Utilized redshirt season

Head Coach: Stacie Terry-Hutson (UT Arlington, 1998), Ninth season at SDSU

Assistant Coach: Jason Glover (Grand Canyon, 1985), First season at SDSU

Assistant Coach: Kellie Lewis (Boise State, 1998), First season at SDSU

Director of Operations: Jon Silver (UCLA, 2009; LSU 2017), Sixth season at SDSU

Director of Player Development: Mel Boscarino (Dominican University (CA), 2016; San Francisco, 2018), First season at SDSU

Operations Assistant: Jordan Mottershaw (Western Oregon, 2017; Cal State San Bernardino, 2019), Third season at SDSU

**PRONUNCIATION GUIDE**

|                  |              |                |               |
|------------------|--------------|----------------|---------------|
| Asia Avinger     | AV-in-JER    | Kamaria Gipson | cuh-MARE-uh   |
| Bailee Chynoweth | CHIN-uh-WITH | Kim Villalobos | VILL-uh-lobos |
| Kiara Edwards    | key-ARR-uh   | Flo Vinerte    | vin-AIR-tay   |
| Meghan Fiso      | fee-ZO       |                |               |

## SAN DIEGO STATE QUICK FACTS

### GENERAL INFORMATION

Location: San Diego, Calif., 92182  
 Founded: 1897  
 Enrollment: 33,870  
 Nickname: Aztecs  
 School Colors: Scarlet and Black  
 Affiliation: NCAA Division I  
 Conference: Mountain West  
 Home Arena (Capacity):  
 Steve Fisher Court at Viejas Arena (12,414)  
 President: Dr. Adela de la Torre  
 Director of Athletics: John David Wicker

### AZTEC BASKETBALL FACTS

First Year of Basketball: 1976-77  
 All-Time Record: 672-627 (.527) / 44 seasons  
 Postseason Appearances/NCAA Appearances: 12/9  
 Last Postseason Appearance: 2013  
 Lost to BYU (69-58) in WNIT Second Round

### SDSU TEAM INFORMATION

2020-21 Record: 7-17 (.292)  
 2020-21 MW Record/Finish: 5-12/t-8th  
 2021 MW Tournament Record: 0-1  
 2021 Final NCAA NET: 226  
 Letterwinners Returning/Lost: 9/2  
 Starters Returning/Lost: 4/1  
 Newcomers: 2 (1 freshman & 1 transfer)

### AZTEC BASKETBALL STAFF

Head Coach: Stacie Terry- Hutson  
 Alma Mater: UT Arlington, 1998  
 Career Record/Years: 95-145/Ninth Year  
 Basketball Office Phone: 619-594-4095  
 Assistant Coaches:  
 Jason Glover  
 First season at SDSU  
 Alma Mater: Grand Canyon, 1985  
 Kellie Lewis  
 First season at SDSU  
 Alma Mater: Boise State, 1998  
 Director of Basketball Operations: Jon Silver  
 Sixth season at SDSU  
 Alma Mater: UCLA, 2009; LSU 2017  
 Player Development Coordinator: Mel Boscarino  
 First season at SDSU  
 Alma Mater: Dominican University (CA) 2016; San Francisco 2018  
 Operations Assistant: Jordan Mottershaw  
 Third season at SDSU  
 Alma Mater: Western Oregon, 2017; CS San Bernardino, 2019  
 Athletic Trainer: Queenie Soriano  
 Academic Advisor: Dr. Bre White  
 Strength and Conditioning: Justin Landry

### SDSU MEDIA RELATIONS

Women's Basketball SID: Ben Pearson  
 E-mail: ben.pearson@sdsu.edu  
 Office Phone: 619-594-5547

## Sophia Ramos Enters Senior Year with Sights Set on SDSU Record Books

- Barring injury, senior guard Sophia Ramos (San Antonio, Texas) could finish her career in the top five all-time in points and assists and become the only Aztec ever with 1,500 points, 400 assists and 500 rebounds in a career. She is also one of the best free-throw and three-point shooters in program history.
- Ramos (San Antonio, Texas) is one of nine active four-year players in the nation with at least 1,200 points, 400 rebounds, 300 assists and 100 steals in their career. Out of that group, she has played the fewest games (88).
- Ramos recently moved into 10th place for most free-throws made in a career, which means she is in the top 10 all-time in five categories: 3-point field goal percentage, 3-point field goals made, 3-point field goal attempts, assists and made free throws.
- Career records aren't kept for free throw percentage, but she has two of the top ten single-season marks for free throw percentage. She was 85 percent from the line in 2019-20 and 83.1 percent last year.
- Ramos became the 13th Aztec to reach 1,000 points in three seasons or less and the 10th to do it in 70 or fewer games.

## Sophia Ramos Climbing the Charts (Career Stats)

| Stat         | SDSU Rank | Total | Next Up                         |
|--------------|-----------|-------|---------------------------------|
| 3-Pt FG%     | 6th       | .363  | Taylor Kalmer (2020), .381      |
| 3-Pt FGs     | 7th       | 128   | Naje Murray (2018-19), 134      |
| 3-Pt FG Att. | 7th       | 353   | Naje Murray (2018-19), 386      |
| Assists      | 9th       | 353   | Marsha Overton (1980-83), 356   |
| Made Fts     | 10th      | 250   | Brooke Meadows (1986-89), 258   |
| Points       | 12th      | 1,294 | Brooke Meadows (1986-89), 1,310 |

## Asia Avinger Named Mountain West Preseason Freshman of the Year

- Redshirt freshman point guard Asia Avinger (Cerritos, Calif.) was named the Mountain West Preseason Freshman of the Year by select media and the league's coaches.
- Avinger won the award prior to last year as well but then suffered a season-ending injury.
- She is the first player to ever win the Mountain West Preseason Freshman of the Year twice.
- Avinger is the highest ranked recruit under head coach Stacie Terry- Hutson. She was one of the nation's best prep combo guards in 2020 earning a ranking of No. 56 in the nation according to espnW.
- Following her senior year, she was named the Orange County Register's Female Athlete of the Year and to the MaxPreps All-California First Team. She was also named the Trinity League MVP and the Orange County Player of the Year.
- As a senior she averaged 13.8 points, 6.3 rebounds and 4.0 assists and helped lead Rosary High School to the 2020 CIF Southern California DI Regional championship before the tournament was suspended due to COVID-19. Rosary HS won the 2019 State Championship and Avinger took home tournament MVP honors after scoring 24 points in the championship game.
- Avinger's twin brother Noah is on the Aztec football team and became the first freshman cornerback to start a game since 2009. Her older brother Lucky is also on the team.

## SAN DIEGO STATE STREAKS

### Most Consecutive Starts\*

|                   | Consecutive | Total |
|-------------------|-------------|-------|
| Mercedes Staples  | 38          | 38    |
| Sophia Ramos      | 20          | 88    |
| Mallory Adams     | 14          | 58    |
| Asia Avinger      | 14          | 14    |
| Kamaria Gipson    | 1           | 24    |
| Kiara Edwards     | 0           | 12    |
| Alex Crain        | 0           | 12    |
| Isabela Hernandez | 0           | 11    |
| Kim Villalobos    | 0           | 9     |
| Flo Vinerte       | 0           | 1     |
| Bailee Chynoweth  | 0           | 1     |

### Most Consecutive Games\*

|                   | Consecutive | Total |
|-------------------|-------------|-------|
| Isabela Hernandez | 69          | 69    |
| Mercedes Staples  | 38          | 38    |
| Kamaria Gipson    | 36          | 36    |
| Kim Villalobos    | 36          | 36    |
| Sophia Ramos      | 22          | 90    |
| Mallory Adams     | 14          | 67    |
| Asia Avinger      | 14          | 14    |
| Flo Vinerte       | 5           | 34    |
| Kiara Edwards     | 0           | 65    |
| Alex Crain        | 0           | 31    |
| Jayden Perez      | 0           | 28    |
| Bailee Chynoweth  | 0           | 13    |
| Meghan Fiso       | 0           | 10    |
| Khylee-Jade Pepe  | 0           | 8     |

### Most Consecutive Games With A Point^

|                   | Consecutive | Total |
|-------------------|-------------|-------|
| Mercedes Staples  | 38          | 38    |
| Mallory Adams     | 25          | 66    |
| Sophia Ramos      | 21          | 89    |
| Asia Avinger      | 14          | 14    |
| Kim Villalobos    | 3           | 31    |
| Isabela Hernandez | 2           | 44    |
| Alex Crain        | 1           | 22    |
| Kiara Edwards     | 0           | 33    |
| Kamaria Gipson    | 0           | 29    |
| Flo Vinerte       | 0           | 18    |
| Jayden Perez      | 0           | 8     |
| Bailee Chynoweth  | 0           | 3     |
| Meghan Fiso       | 0           | 2     |

\*SDSU totals only

^must have played in the game

## NEW MEXICO ALL-TIME SERIES

### New Mexico leads 36-32

|                              |                   |
|------------------------------|-------------------|
| Record at SDSU.....          | 15-14             |
| Record at UNM.....           | 12-15             |
| Record at Neutral.....       | 5-7               |
| Most Points SDSU.....        | 98, 1995          |
| Most Points UNM.....         | 89, 2018          |
| Largest Margin SDSU.....     | 58, 1994          |
| Largest Margin UNM.....      | 43, 2017          |
| Longest SDSU Win Streak..... | 10                |
| Longest UNM Win Streak.....  | 19                |
| Current Streak.....          | UNM 2             |
| 1-18-92.....                 | H.....W.....91-44 |
| 2-15-92.....                 | A.....W.....74-52 |
| 1-24-93.....                 | A.....W.....54-44 |
| 2-18-93.....                 | H.....W.....78-51 |
| 2-11-94.....                 | A.....W.....98-52 |
| 2-20-94.....                 | H.....W.....96-38 |
| 3-9-94.....                  | N.....W.....95-60 |
| 1-19-95.....                 | H.....W.....85-61 |
| 2-11-95.....                 | A.....W.....75-47 |
| 3-8-95.....                  | A.....W.....57-39 |
| 1-18-96.....                 | A.....L.....56-62 |
| 1-27-96.....                 | H.....W.....74-52 |
| 3-5-97.....                  | N.....W.....57-50 |
| 1-7-99.....                  | H.....L.....53-66 |
| 2-4-99.....                  | A.....L.....51-75 |
| 1-20-00.....                 | A.....L.....47-65 |
| 2-17-00.....                 | H.....L.....60-66 |
| 1-20-01.....                 | A.....L.....66-86 |
| 2-15-01.....                 | H.....W.....56-53 |
| 3-7-01.....                  | N.....L.....49-55 |
| 1-23-02.....                 | H.....L.....49-58 |
| 2-23-02.....                 | A.....L.....53-63 |
| 3-6-02.....                  | N.....L.....52-65 |
| 1-30-03.....                 | A.....L.....42-75 |
| 3-1-03.....                  | H.....L.....46-64 |
| 3-12-03.....                 | N.....L.....49-54 |
| 1-29-04.....                 | A.....L.....42-76 |
| 2-28-04.....                 | H.....L.....44-47 |
| 1-29-05.....                 | H.....L.....53-72 |
| 2-24-05.....                 | A.....L.....58-78 |
| 3-9-05.....                  | N.....L.....52-81 |
| 1-25-06.....                 | A.....L.....45-76 |
| 2-25-06.....                 | H.....L.....48-75 |
| 1-31-07.....                 | A.....L.....46-76 |
| 3-3-07.....                  | H.....L.....48-67 |
| 1-12-08.....                 | H.....L.....47-60 |
| 2-13-08.....                 | A.....L.....54-63 |
| 3-15-08.....                 | N.....L.....59-62 |
| 1-21-09.....                 | A.....W.....57-52 |
| 2-21-09.....                 | H.....W.....75-64 |
| 1-6-10.....                  | A.....W.....61-39 |
| 2-6-10.....                  | H.....L.....58-65 |
| 1-15-11.....                 | H.....W.....56-53 |
| 2-15-11.....                 | A.....W.....50-44 |
| 3-8-11.....                  | N.....L.....57-65 |
| 1-18-12.....                 | H.....W.....77-47 |
| 2-15-12.....                 | A.....W.....57-44 |
| 3-10-12.....                 | N.....W.....57-43 |
| 1-26-13.....                 | A.....W.....63-39 |
| 2-27-13.....                 | H.....W.....72-44 |
| 3-15-13.....                 | N.....W.....67-39 |
| 2-22-14.....                 | H.....W.....53-48 |
| 3-7-14.....                  | A.....L.....46-62 |
| 1-7-15.....                  | A.....L.....53-62 |
| 2-18-15.....                 | H.....L.....47-63 |
| 3-10-15.....                 | N.....L.....56-57 |
| 2-6-16.....                  | A.....W.....51-46 |
| 3-1-16.....                  | H.....L.....45-64 |
| 12-31-16.....                | A.....L.....42-85 |
| 3-3-17.....                  | H.....W.....63-51 |
| 1-20-18.....                 | H.....W.....97-89 |
| 1-16-19.....                 | A.....L.....62-70 |
| 2-6-19.....                  | H.....W.....61-59 |
| 3-11-19 (ot).....            | N.....W.....70-61 |
| 1-29-20.....                 | H.....W.....75-74 |
| 2-12-20.....                 | A.....W.....67-58 |
| 2-3-21.....                  | H.....L.....48-84 |
| 2-5-21.....                  | H.....L.....48-65 |

## Opponent Notebook (New Mexico)

- The Lobos are 12-4 and 3-0 in conference play.
- They have won four in a row and are a perfect 8-0 at home.
- They are top 10 in the nation in three-pointers made per game (9.8) and in three-point percentage (.381).
- They lead the conference in points per game (75.8), field goal percentage (.456) and assists per game (16.6).
- The Lobos have four players averaging at least 12 points per game and are led by Shaiquell McGruder (13.9), who shoots a conference-best 60.5 percent from the floor.
- LaTora Duff leads the Mountain West with 6.0 assists per game.
- Her sister LaTascya Duff leads the conference and is ninth in the nation in three-point percentage (.484). She is making 3.0 three-pointers per game.
- Antonia Anderson averages a conference best 1.56 blocks per game.
- Head coach Mike Bradbury (6th season) is 106-59 (.642) all-time at New Mexico and is closing in on 300 wins for his career.

## Series Notes

- New Mexico leads the all-time series 36-32.
- The Aztecs have played the Lobos more times than any other program.
- SDSU is 12-15 all-time against the Lobos at The Pit.
- New Mexico won both meetings last year, holding the Aztecs to 48 points in both games.
- Prior to last season, SDSU had won four in a row and six of seven against the Lobos.
- Their first meeting was Jan. 18, 1992, a 91-44 Aztec win. SDSU won the first 10 meetings.
- The Lobos won 19 straight meetings from 2001 to 2008.
- Sophia Ramos scored a career-high 32 points against the Lobos Jan. 29, 2020 and went a perfect 16-for-16 from the line, which is a school record for the most free throws attempted without a miss.

## Aztecs Partner with Jordan Brand

The San Diego State women's basketball program is the newest member of the Jordan Brand family.

Beginning this season, the team will wear the latest Jordan Brand footwear and all on-court apparel including uniforms, practice gear and travel attire will be Jumpman branded.

SDSU is the ninth women's basketball program in the Jordan lineup, joining Florida, Georgetown, Houston, Marquette, Michigan, North Carolina, Oklahoma and UCLA. The Aztecs are one of just two programs on the West Coast to be partnered with the brand.

The apparel will feature San Diego State's official color scheme of red and black elements and will sync with Jordan Brand's iconic colors.

The San Diego State men's team has been partnered with the Jordan Brand since the beginning of the 2018-19 season.

"We are excited to be a part of this special brand," Head coach Stacie Terry-Hutson said.

"We recognize that we are in elite company being one of the few women's programs to don the Jumpman logo. Jordan is one of the most popular shoes in the basketball community and this will help us market the San Diego State program."

## Aztecs Add Jason Glover and Kellie Lewis to Coaching Staff

Head coach Stacie Terry-Hutson added two new assistant coaches in the offseason in Jason Glover and Kellie Lewis.

Glover was most recently the Associate Head Coach at USC (2017-21) and brings over 30 years of coaching experience to SDSU including 15+ years at the DI level. Glover, who has spent time in the NBA, WNBA, NBA G-League and junior college, is known for being an X's and O's tactician and has an impressive track record in player development.

Glover, who attended SDSU for two years, has spent the past eight seasons as an associate head coach at the DI level. He was at USC for the last four years coaching under Mark

## MW PRESEASON HONORS

### Preseason All-Mountain West Team

McKenna Hofschild, Jr., G Colorado State  
Haley Cavinder, Jr., G, Fresno State  
Hanna Cavinder, Jr., G, Fresno State  
Antonia Anderson, Sr., G/F, New Mexico  
Desi-Rae Young, So., C, UNLV

### Preseason Player of the Year

Haley Cavinder, Jr., G, Fresno State

### Preseason Newcomer of the Year:

Kylie Jimenez, Sr., G, Nevada

### Preseason Freshman of the Year

Asia Avinger, G, San Diego State

## SDSU 1,000 POINT SCORERS

| Player                             | Years         | Points       |
|------------------------------------|---------------|--------------|
| 1. Judy Porter                     | (1980-83)     | 2,318        |
| 2. Falisha Wright                  | (1992-95)     | 1,733        |
| 3. McKynzie Fort                   | (2015-18)     | 1,708        |
| 4. Paris Johnson                   | (2008-11)     | 1,598        |
| 5. Jené Morris                     | (2008-10)     | 1,499        |
| 6. Courtney Clements               | (2011-13)     | 1,495        |
| 7. Chana Perry                     | (1988-89)     | 1,445        |
| 8. Jessica Haynes                  | (1986-88)     | 1,395        |
| 9. Quenese Davis                   | (2007-10)     | 1,370        |
| 10. Michelle Suman                 | (1992-95)     | 1,341        |
| 11. Brooke Meadows                 | (1986-89)     | 1,310        |
| <b>12. Sophia Ramos (2018-now)</b> |               | <b>1,294</b> |
| 13. Jamey Cox                      | (2000-03)     | 1,275        |
| 14. Marsha Overton                 | (1980-83)     | 1,273        |
| 15. Tina Hutchinson                | (1984-85)     | 1,256        |
| 16. Christina Murguia              | (1992-95)     | 1,237        |
| 17. Kieishsha Garnes               | (1991-92)     | 1,235        |
| 18. Shelda Arceneaux               | (1984-87)     | 1,232        |
| 19. Dee Dee Duncan                 | (1983-86)     | 1,108        |
| 20. Julie Evans                    | (1989-90)     | 1,106        |
| 21. Jodi Nowlin-Tres               | (1994-97)     | 1,089        |
| 22. Heidi Bauer                    | (1981-83, 85) | 1,024        |

## ALL-TIME CAREER 3-PT %

Minimum 100 career attempts

| Player                             | Years     | Percentage            |
|------------------------------------|-----------|-----------------------|
| 1. Charley Murray                  | (1998-99) | 65-164 (.396)         |
| 2. Falisha Wright                  | (1992-95) | 206-539 (.382)        |
| 3. Taylor Kalmer                   | (2020)    | 45-118 (.381)         |
| <b>4. Mercedes Staples (2021-)</b> |           | <b>49-131 (.374)</b>  |
| <b>5. Isabela Hernandez(2020)</b>  |           | <b>53-142 (.373)</b>  |
| <b>6. Sophia Ramos (2018-)</b>     |           | <b>128-353 (.363)</b> |
| 7. Geena Gomez                     | (2016-18) | 115-319 (.361)        |
| 8. Courtney Fritz                  | (2004-06) | 62-202 (.356)         |
| 9. Chelsea Hopkins                 | (2012-13) | 39-110 (.355)         |
| 10. Courtney Clements              | (2011-13) | 182-514 (.354)        |





## SDSU RECORD WHEN...

|   |     |
|---|-----|
| Playing at home .....                               | 5-3 |
| Playing on the road .....                           | 2-2 |
| Playing at a neutral site .....                     | 0-2 |
| Playing a night game (5 p.m. or later) .....        | 3-2 |
| Playing a day game .....                            | 4-5 |
| Leading or tied at the end of the 1st quarter ..... | 5-2 |
| Trailing at the end of the 1st quarter .....        | 2-5 |
| Leading or tied at halftime .....                   | 7-0 |
| Trailing at halftime .....                          | 0-7 |
| Leading or tied at the end of the 3rd quarter ..... | 5-0 |
| Trailing at the end of the 3rd quarter .....        | 2-6 |
| Leading or tied with 5:00 minutes remaining .....   | 5-1 |
| Trailing with 5:00 minutes remaining .....          | 2-5 |
| In overtime .....                                   | 0-0 |
| Scoring less than 50 points .....                   | 0-1 |
| Scoring 50-59 points .....                          | 1-4 |
| Scoring 60-69 points .....                          | 3-2 |
| Scoring 70-79 points .....                          | 3-0 |
| Scoring 80 or more points .....                     | 0-0 |
| Opponent scores less than 50 points .....           | 0-0 |
| Opponent scores 50-59 points .....                  | 4-0 |
| Opponent scores 60-69 points .....                  | 2-5 |
| Opponent scores 70-79 points .....                  | 1-3 |
| Opponent scores 80 or more points .....             | 0-0 |
| FG% .500 or above .....                             | 0-0 |
| FG% .400-.499 .....                                 | 5-2 |
| FG% under .400 .....                                | 2-5 |
| Opponent FG% .500 or above .....                    | 0-0 |
| Opponent FG% .400-.499 .....                        | 1-4 |
| Opponent FG% under .400 .....                       | 6-3 |
| Better shooting % .....                             | 5-2 |
| Worse shooting % .....                              | 2-5 |
| More FT attempts .....                              | 2-2 |
| Fewer FT attempts .....                             | 4-4 |
| Same FT attempts .....                              | 1-0 |
| More FTs made .....                                 | 2-2 |
| Fewer FTs made .....                                | 4-4 |
| Same FTs made .....                                 | 1-0 |
| More rebounds .....                                 | 4-1 |
| Fewer rebounds .....                                | 3-6 |
| Same rebounds .....                                 | 0-0 |
| More turnovers .....                                | 1-4 |
| Fewer turnovers .....                               | 5-1 |
| Same turnovers .....                                | 1-2 |
| More assists .....                                  | 4-2 |
| Fewer assists .....                                 | 3-4 |
| Same assists .....                                  | 0-1 |
| More steals .....                                   | 5-3 |
| Fewer steals .....                                  | 1-4 |
| Same steals .....                                   | 1-0 |
| Have 20+ point scorer .....                         | 4-1 |
| Don't have 20+ point scorer .....                   | 3-6 |
| Have 0-1 players with 10+ points .....              | 0-1 |
| Have 2 players with 10+ points .....                | 2-3 |
| Have 3 players with 10+ points .....                | 1-2 |
| Have 4 or more players with 10+ points .....        | 4-1 |

## SDSU STREAKS

|                              |        |
|------------------------------|--------|
| Last 5 games .....           | 2-3    |
| Last 10 games .....          | 4-6    |
| Longest winning streak ..... | 2      |
| Longest losing streak .....  | 3      |
| Current streak .....         | Lost 3 |

Trakh, who he also coached with at New Mexico State for the 2016-17 season.

That year the Aggies went 24-7 and 14-0 in the WAC and reached the NCAA Tournament.

Lewis was most recently at Colorado State (2018-21) and comes to SDSU with 17 years of DI experience, including five as the head coach at Florida Atlantic.

Lewis also spent a combined nine years at Nebraska (2007-12) and Washington (2003-17) as an assistant while also coordinating each program's recruiting efforts. In her career, Lewis has coached in the Big Ten, Big 12, Pac-12 (then Pac-10), Conference USA and Sun Belt.

During Lewis' last two years at Colorado St., the Rams were second in the nation for fewest turnovers per game. Last season, CSU went 15-6 overall and 11-5 in the Mountain West and ranked in top ten nationally in four categories (turnovers/game, assist-to-turnover ratio, three-point % and defensive rebounds/game).

Lewis coached a high-scoring offense throughout her tenure as head coach of Florida Atlantic, including the program's No. 2 all-time single-season scoring offense both by total points (2,331) and average (77.7) in 2013-14. Her teams made 195 three-pointers or more in four of her five seasons and broke the school record for threes in a season twice. The Owls sunk 264 triples in 2013-14, then 294 in 2015-16, a Conference USA record.

In addition to those single-season three-point field goal records, FAU also set the program record for highest team three-point field goal percentage (.350) in 2015-16. Among other records set under Lewis' guidance were C-USA's single-game three-point field goals record (20) and steals (33).

Terry-Hutson also announced the hiring of Mel Boscarino as the Director of Player Development. She joins the women's basketball team after working for SDSU's event management department since 2019.

## 2021-22 MOUNTAIN WEST STANDINGS

*As of Jan. 7*

|                        | <b>MW</b>  | <b>Overall</b> |
|------------------------|------------|----------------|
| New Mexico             | 3-0        | 12-4           |
| Nevada                 | 3-0        | 11-4           |
| UNLV                   | 3-1        | 11-4           |
| Colorado State         | 1-1        | 10-2           |
| Wyoming                | 1-1        | 5-6            |
| Fresno State           | 1-1        | 5-8            |
| <b>San Diego State</b> | <b>1-2</b> | <b>7-7</b>     |
| Air Force              | 1-2        | 7-7            |
| San José State         | 0-1        | 3-9            |
| Boise State            | 0-2        | 4-9            |
| Utah State             | 0-3        | 5-8            |

## AZTECS VS. THE MOUNTAIN WEST

|                |            |            |
|----------------|------------|------------|
| Air Force      | 37         | 13         |
| Boise State    | 9          | 11         |
| Colorado State | 31         | 31         |
| Fresno State   | 28         | 25         |
| Nevada         | 13         | 13         |
| New Mexico     | 32         | 36         |
| San José State | 23         | 10         |
| UNLV           | 29         | 34         |
| Utah State     | 10         | 7          |
| Wyoming        | 29         | 34         |
| <b>Total</b>   | <b>241</b> | <b>214</b> |

## AZTECS TOP 100 IN THE NATION

*As of Jan. 7*

| Category       | Team  |      |
|----------------|-------|------|
|                | Value | Rank |
| Turnovers/Game | 13.1  | 28th |
| 3-Pt. FG%      | .348  | 53rd |
| 3-Pt. FGs Made | 86    | 90th |
| Rebounds       | 528   | 92nd |

| Category         | Individual     |        |      |
|------------------|----------------|--------|------|
|                  | Player         | Value  | Rank |
| Minutes Played   | Sophia Ramos   | 510.09 | 5th  |
| Minutes/Game     | Sophia Ramos   | 36.44  | 22nd |
| 3-Pt. FG%        | Sophia Ramos   | .444   | 28th |
| Made 3-Pt. FGs   | Sophia Ramos   | 32     | 40th |
| FG Attempts      | Sophia Ramos   | 178    | 73rd |
| Steals           | Sophia Ramos   | 29     | 71st |
| 3-Pt. FGs/Game   | Sophia Ramos   | 2.29   | 85th |
| Made Free Throws | Asia Avinger   | 46     | 75th |
| Made Field Goals | Sophia Ramos   | 76     | 94th |
| Blocks           | Kamaria Gipson | 17     | 94th |

CAREER HIGHS

Points  
5, at Cal State Fullerton (11-16-21)

Rebounds  
3, Twice  
Last: vs. Ole Miss (11-26-21)

Assists  
1, at Cal State Fullerton (11-16-21)

Steals  
1, Three times  
Last: vs. Wyoming (12-28-21)

Blocks  
2, at Cal State Fullerton (11-16-21)

Field Goals  
2, at Cal State Fullerton (11-16-21)

Field Goal Attempts  
4, at Cal State Fullerton (11-16-21)

3-Point Field Goals  
1, at Cal State Fullerton (11-16-21)

3-Point Field Goal Attempts  
1, at Cal State Fullerton (11-16-21)

Free Throws  
1, vs. Georgia Southern (11-20-21)

Free Throw Attempts  
2, vs. Georgia Southern (11-20-21)

MISC. CAREER STATS

Double-figure scoring games: 0

Double-figure rebounding games: 0



# #0 KHYLEE-JADE PEPE

Freshman

5-11

Guard/Forward

Long Beach, Calif.

Bishop Montgomery HS

### High School

A consensus four-star recruit, ranked No. 83 in the country by espnW, Pepe was a four-time all-state selection in California and two-time league MVP and was recruited by numerous power five programs... In her senior year, she earned her third First-Team All Del Rey League selection and helped her school win a league championship and made the CIF-SS quarterfinals... As a junior, averaged 17 points, eight rebounds, four assists and three steals and had 10 games with 20 or more points... Tied a school record with 41 points in a game... As a sophomore, averaged 15 points per game... Attended Mater Dei High School as a freshman where she averaged 11.7 points, 6.5 rebounds and 3.6 assists and was a Second Team All-County selection while helping the Monarchs win the Trinity League and finish fourth in the CIF-SS Open Division.

### Personal

Khylee-Jade Tulimalefo'i Pepe was born in Long Beach, Calif... Comes from an athletic family, having four relatives who played football: brother Kobe (USC), father Paapaa (Humboldt State), uncles Jesse (San Francisco 49ers) and Roman (Oregon State)... Enjoys playing volleyball, reading and swimming... Lists running back James Connor as her favorite athlete.

## CAREER STATISTICS

| Season  | gp-gs | min/avg | Total  |      | 3-Point |       | F-Throws |      | Rebounds |     |     |     |    |    |     | Scoring |     |     |     |     |
|---------|-------|---------|--------|------|---------|-------|----------|------|----------|-----|-----|-----|----|----|-----|---------|-----|-----|-----|-----|
|         |       |         | fg-fga | pct  | fg-fga  | pct   | ft-fta   | pct  | off      | def | tot | avg | pf | fo | ast | to      | blk | stl | pts | avg |
| 2021-22 | 8-0   | 52/6.5  | 3-12   | .250 | 1-1     | 1.000 | 1-2      | .500 | 5        | 8   | 13  | 1.6 | 8  | 0  | 1   | 6       | 3   | 3   | 8   | 1.0 |
| TOTAL   | 8-0   | 52/6.5  | 3-12   | .250 | 1-1     | 1.000 | 1-2      | .500 | 5        | 8   | 13  | 1.6 | 8  | 0  | 1   | 6       | 3   | 3   | 8   | 1.0 |

CAREER HIGHS

Points  
24, vs. Colorado State (1-3-22)

Rebounds  
9, vs. UC San Diego (12-17-21)

Assists  
7, vs. Colorado State (1-3-22)

Steals  
4, vs. Georgia Southern (11-20-21)

Blocks  
N/A

Field Goals  
10, vs. Colorado State (1-3-22)

Field Goal Attempts  
21, vs. Colorado State (1-3-22)

3-Point Field Goals  
1, Many times  
Last: UC San Diego (12-17-21)

3-Point Field Goal Attempts  
4, Twice  
Last: UC San Diego (12-17-21)

Free Throws  
8, Ohio State (12-21-21)

Free Throw Attempts  
10, Ohio State (12-21-21)

MISC. CAREER STATS

Double-figure scoring games: 9

20 point scoring games: 1

Double-figure rebounding games: 0



# #1 ASIA AVINGER

Redshirt Freshman  
5-7  
Guard  
Cerritos, Calif.  
Rosary HS

**Preseason Mountain West Freshman of the Year (2020-21 & 2021-22)**  
**Mountain West All-Academic Team (2020-21)**  
**Missed 2020-21 Season with injury**

**High School**

One of the nation's best combo guards according to espnW, Avinger comes to SDSU as a four-star recruit ranked No. 56 in the nation according to ESPN, the highest ranked recruit under Stacie Terry-Hutson... A three-time All-CIF Southern Section pick, she was ranked as the No. 16 point guard in the nation by espnW... Following her senior year, she was named the Orange County Register's Female Athlete of the Year and to the MaxPreps All-California First Team. She was also named the Trinity League MVP and the Orange County Player of the Year... Averaged 13.8 points, 6.3 rebounds and 4.0 assists as a senior... Helped lead Rosary HS to the 2020 CIF Southern California DI Regional championship before the tournament was suspended by COVID-19... As a junior averaged 12.1 points, 7.7 rebounds and 6.3 assists and helped guide Rosary HS to a 27-8 record and the 2019 CIF State Division One championship... Avinger scored 24 points in the championship game and took home MVP honors... Following her junior year, she was named to the MaxPreps All-California Third team, the CIF Orange County First Team, the Los Angeles Times All-Area Team and the Orange County Register All-County First Team... As a sophomore she attended Los Alamitos HS who won the Sunset League and was named the league's MVP... Helped Los Alamitos reach the CIF DI semi-finals... Was named to the Sunset League First Team as a freshman... Received recruiting interested from over 20 DI schools... Also competed in track and field... Received the Rosary HS Scholar Athlete Award for the 2018-19 school year.

**Personal**

Born in Long Beach, Calif. to Nicole and Skinner Avinger... Her father played football at Portland State... Enjoys playing and watching football, going to the beach, swimming, trampoline parks and watching movies... Worked at the Mamba Academy as a coaching assistant... Lists Steve Nash as her favorite athlete... Undecided on her major.

CAREER STATISTICS

| Season  | gp-gs | min/avg  | Total  |      | 3-Point |      | F-Throws |      | Rebounds |     |     |     | Scoring |    |     |    |     |     |     |      |
|---------|-------|----------|--------|------|---------|------|----------|------|----------|-----|-----|-----|---------|----|-----|----|-----|-----|-----|------|
|         |       |          | fg-fga | pct  | fg-fga  | pct  | ft-fta   | pct  | off      | def | tot | avg | pf      | fo | ast | to | blk | stl | pts | avg  |
| 2021-22 | 14-14 | 408/29.1 | 52-141 | .369 | 4-23    | .174 | 46-57    | .807 | 13       | 52  | 65  | 4.6 | 38      | 0  | 45  | 40 | 0   | 18  | 154 | 11.0 |
| TOTAL   | 14-14 | 408/29.1 | 52-141 | .369 | 4-23    | .174 | 46-57    | .807 | 13       | 52  | 65  | 4.6 | 38      | 0  | 45  | 40 | 0   | 18  | 154 | 11.0 |

CAREER HIGHS

Points  
32, vs. New Mexico (1-29-20)

Rebounds  
14, vs. Boise State (2-15-20)

Assists  
10 vs. UNLV (2-16-21)

Steals  
5, Three times  
Last: at San Diego (12-5-20)

Blocks  
3, vs. Lamar (11-27-20)

Field Goals  
10, Twice  
Last: at CSUN (12-9-18)

Field Goal Attempts  
27, at Colorado State (12-8-20)

3-Point Field Goals  
7, at CSUN (12-9-18)

3-Point Field Goal Attempts  
13, at CSUN (12-9-18)

Free Throws  
16, vs. New Mexico (1-29-20)

Free Throw Attempts  
16, vs. New Mexico (1-29-20)

MISC. CAREER STATS

Double-figure scoring games: 74

20 point scoring games: 17

Double-figure rebounding games: 8

Double-figure assist games: 1

Double-Doubles: 7



# #2 SOPHIA RAMOS

Senior  
5-9  
Guard  
San Antonio, Texas  
Incarnate Word HS

**Preseason All-Mountain West Team (2020-21) | All-Mountain West Team (2019-20) | Mountain West All-Freshman Team (2018-19) | Mountain West All-Tournament Team (2019) | Mountain West All-Academic Team (2019-20 & 2020-21) | Three-time Mountain West Player of the Week | Raising the B.A.R. All-Tournament Team**

**As A Junior (2020-21)**

Limited to 13 games due to a midseason injury... Led the team in scoring (15.7 ppg), assists per game (3.4), steals per game (1.6) and minutes per game (32.8)... Made a team-high 51 free throws while shooting a career-best 85 percent from the line (51-60)... Was third on the team with 4.8 rebounds per game... Scored in double-digits in 11 of the 12 games she finished... Led the team in scoring seven times and in assists eight times... Scored 20 or more points five times... Was averaging 20.2 points per game through the first five games before suffering an injury that kept her out for two months... Had two double-doubles in her first four games... Had a career-best 10 assists vs. UNLV (2-16-21)... Named Mountain West Player of the Week after averaging 19.5 points and 9.5 rebounds in the first week of the season... Ramos eclipsed 1,000 career points to become just the 13th Aztec to accomplish that in three seasons or less and the 10th to do it in 70 or fewer games... Played 30 or more minutes in all but one game that she finished... Selected to the preseason All-Mountain West Team.

**As A Sophomore (2019-20)**

Named to the All-Mountain West Team after averaging 14.3 points, 6.5 rebounds and 3.8 assists... Started all 31 games, averaging 36.7 minutes per game, second in the conference and 18th in the nation... Had 23 games with 10 or more points and led the Aztecs in scoring eight times... Became the first SDSU guard to lead the Aztecs in rebounding since 2013 (Chelsea Hopkins)... Led the team in rebounds 12 times, had four games with 10 or more rebounds and three double-doubles... Led the team in assists 18 times and in steals 17 times... Was 113-for-136 from the line (.831), the second-best FT percentage in the conference and eighth-best in school history... Her 113 free throws were the 10th-most in a single-season in program history... Was second on the team in made three-pointers (37)... Had three games with at least 20 points, 10 rebounds and five assists, tied for the third-most in the nation... Scored 20 or more points six times and topped 30 points twice... Had 32 points and 11 rebounds vs. New Mexico (1-29-20) while shooting a perfect 16-for-16 from the line (including the game-winner). Her 16 made free throws tied a school record and made her one of three players in the nation to make at least 16 free throws in a game without a miss... Ramos earned Mountain West Player of the Week honors twice and was the College Sports Madness National High-Major Player of the Week following the New Mexico game... Had 25 points, 14 rebounds and five assists against Boise State (2-15-20) to become the first Aztec (male or female) to reach those totals in a game in the Mountain West era (1999-present)... Had 30 points on 9-for-14 shooting with eight rebounds at California Baptist (12-19-19)... Led the team with 41 steals and had four games with three or more steals and had a career-high five takeaways vs. UNLV (1-25-20)... Played at least 30 minutes in all but one game and topped 35 minutes 24 times including in each of the last nine games.

**As a Freshman (2018-19 Season)**

Hit the ground running as a true freshman, leading the team in scoring (13.9 ppg), assists (4.5 apg) and three-point percentage (.362)... Started 31 of 32 games and averaged 34.0 minutes, second on the team and fifth in the MW... Was second on the team with 4.4 rebounds and 1.3 steals per game... Was named to the Mountain West all-freshman team after leading all MW freshmen in scoring and assists... Averaged the most points and assists by a SDSU freshman since 1992... Became the first Aztec (of any class) to lead the team in points and assists since 1997... Was the only true freshman in the nation to average 13.0 points, 4.0 rebounds and 4.5 assists per game... Shot 44.3 percent from the field, best on the team (min. 100 made FG)... Was 80 percent (68-85) from the FT line, seventh-best in the MW... Led the team with a 1.3 assist-to-turnover ratio, which was the second-best among freshmen in the MW... Named to the Mountain West all-tournament team after averaging 16.7 points and committing just two turnovers across three games and 112 minutes... Scored 10 or more points in 27 of SDSU's 32 games... Led the team in assists 25 times... Scored 28 points at CSUN (12-9-18), including seven three-pointers (six in the fourth quarter), with seven rebounds and six assists. Her six threes in the fourth quarter set a school record.

**At Incarnate Word High School**

A four-star recruit according to Prospects Nation... She scored over 2,000 career points at Incarnate Word High School in San Antonio, where she was a four-time (TAPPS) All-State and All-District first-team pick... Two-time *Express News* Super Team member... Four-time *Express News* All-Area Private Schools MVP... As a senior averaged 22.4 points, 6.2 rebounds, 4.1 assists and 3.7 steals and was named to the TAPPS 6A state all-tournament team... As a junior, averaged 16.6 points, 8.2 rebounds, 4.2 assists and 2.9 steals per game, leading Incarnate Word to a 27-6 record.

**Personal**

Born in San Antonio to Nicola and Gavino Ramos... Enjoys swimming, traveling and playing tennis... Majoring in kinesiology with hopes of having a career in physical therapy or coaching.

CAREER STATISTICS

| Season  | gp-gs min/avg |           |  | Total    |      | 3-Point |      | F-Throws |      |     | Rebounds |     |     |     |    |     | Scoring |     |     |      |      |
|---------|---------------|-----------|--|----------|------|---------|------|----------|------|-----|----------|-----|-----|-----|----|-----|---------|-----|-----|------|------|
|         | gp-gs         | min/avg   |  | fg-fga   | pct  | fg-fga  | pct  | ft-fta   | pct  | off | def      | tot | avg | pf  | fo | ast | to      | blk | stl | pts  | avg  |
| 2018-19 | 32-31         | 1089/34.0 |  | 168-379  | .443 | 42-116  | .362 | 68-85    | .800 | 20  | 122      | 142 | 4.4 | 56  | 0  | 144 | 111     | 14  | 43  | 446  | 13.9 |
| 2019-20 | 31-31         | 1139/36.7 |  | 146-368  | .397 | 37-115  | .322 | 113-136  | .831 | 16  | 185      | 201 | 6.5 | 58  | 0  | 119 | 100     | 11  | 41  | 442  | 14.3 |
| 2020-21 | 13-12         | 427/32.8  |  | 68-174   | .391 | 17-50   | .340 | 51-60    | .850 | 6   | 56       | 62  | 4.8 | 21  | 0  | 45  | 35      | 4   | 21  | 204  | 15.7 |
| 2021-22 | 14-14         | 509/36.4  |  | 76-178   | .427 | 32-72   | .444 | 18-32    | .563 | 4   | 72       | 76  | 5.4 | 31  | 0  | 45  | 32      | 3   | 29  | 202  | 14.4 |
| TOTAL   | 90-88         | 3164/35.2 |  | 458-1099 | .417 | 128-353 | .363 | 250-313  | .799 | 46  | 435      | 481 | 5.3 | 166 | 0  | 353 | 278     | 32  | 134 | 1294 | 14.4 |



CAREER HIGHS

Points  
20, Twice  
Last: vs. [10] Air Force (3-10-19)

Rebounds  
16, vs. [2] New Mexico (3-11-19)

Assists  
3, Three times  
Last: at California Baptist (12-8-21)

Steals  
3, vs Incarnate Word (11-18-18)

Blocks  
2, Twice  
Last: vs. San Diego (12-1-21)

Field Goals  
8, Twice  
Last: vs. [10] Air Force (3-10-19)

Field Goal Attempts  
18, vs. Alabama A&M (11-14-19)

3-Point Field Goals  
4, at Boise State (2-26-21)

3-Point Field Goal Attempts  
8, at Boise State (2-26-21)

Free Throws  
11, vs. California Baptist (11-23-18)

Free Throw Attempts  
15, vs. California Baptist (11-23-18)

MISC. CAREER STATS

Double-figure scoring games: 35

20 point scoring games: 2

Double-figure rebounding games: 17

Double-Doubles: 11



# #3 MALLORY ADAMS

Junior  
6-0  
Guard/Forward  
Frisco, Texas  
Lone Star HS

**All-Mountain West Honorable Mention (2018-19)**

**Mountain West All-Freshman Team (2018-19)**

**Mountain West All-Academic Team (2020-21)**

**As a Junior (2020-21)**

Limited to 15 games due to injury... Averaged 7.6 points and 3.2 rebounds while shooting a career-best 35.2 percent from three... Averaged 20.6 minutes per game and started the final six regular season games... Was 19-for-21 from the free throw line (.905)... Scored in double-digits four times... Had a season-high 18 points on 7-for-14 shooting at Boise State (2-26-21) with a career-high four made three-pointers, including the game-winner.

**As a Sophomore (2019-20)**

Limited to six games due to injury and received medical hardship waiver from the NCAA after the season... Averaged 12.8 points and 6.0 rebounds in 31.8 minutes before suffering injury... Scored in double-digits in five of her six games... Scored a season-high 17 points on 6-for-13 shooting against Cal (11-21-19)... Had a double-double with 14 points and 12 rebounds against Cal State Fullerton (11-17-19)... Started all six games she played in while playing at least 30 minutes in every game.

**As A Freshman (2018-19)**

Made an immediate impact in her first year on the Mesa... Started all 32 games and averaged a team-high 8.9 rebounds and 12.2 points... Was an all-Mountain West honorable mention selection and was named to the Mountain West All-Freshman Team... Her 8.9 rebounds per game were the most by an Aztec freshman since 1984 and the most for any Aztec since 2000... She was third in the MW in rebounding and led all freshmen... Was 109-for-156 from the free throw line... Her 109 made free throws were the most by an Aztec freshman since 1984 and the 10th most in a single-season in school history... Reached double-figures in points 19 times and had 10 or more rebounds on 15 occasions... Led the Aztecs in scoring 10 times and in rebounds in 22 of SDSU's 32 games... Scored 20 points twice; vs. Boise State (1-5-19) and against Air Force in the first round of the MW Tournament (3-5-19)... Had 16 rebounds against New Mexico in the quarterfinals of the MW Tournament, the most ever by an Aztec in the MW Tournament... Averaged 13.3 points and 9.3 rebounds per game in SDSU's three MW Tournament games... Scored 10 or more points in 13 of SDSU's final 17 games... Was third on the team with 22 made three-pointers (22-69, .319)... Averaged 32.0 minutes per game, third on the team... Was 11-for-15 from the FT line against California Baptist (11-23-18), tying her for the fifth most made free throws in a game in program history.

**High School**

A four-star recruit according to Prospects Nation, she earned an ESPN scout's grade of 90 as the 14th-ranked wing in her class... Scored over 2,000 points in high school and was named the Dallas-Fort Worth High School Player of the Year... Averaged 22.8 points and 10.3 rebounds per game in her senior year, leading Lone Star High School to a 34-5 overall record and a perfect 14-0 in the district... As a junior, she garnered Texas Association of Basketball Coaches (TABC) and Texas Girls Coaches Association (TGCA) all-state and all-region honors and was the District 13-5A Offensive MVP after averaging 18.9 points and 9.0 rebounds en route to Lone Star's district championship... She attended Centennial High School her first two years where she was the District 9-5A MVP and a TGCA all-state and TABC all-region honoree... As a freshman, she was named the 2015 District 9-5A Newcomer of the Year after averaging 18 points and 10 boards per game... Adams played AAU for Cy-Fair EYB L... She piqued interest from a number of schools, including SMU, Kansas, Alabama, Tulsa, Houston, New Mexico, Rutgers and New Mexico State among others... Was a member of the National Honor Society.

CAREER STATISTICS

| Season  | gp-gs |    | Total  |      | 3-Point |     | F-Throws |     | Rebounds |      |     |     | Scoring |     |     |     |     |     |     |     |    |    |    |     |      |
|---------|-------|----|--------|------|---------|-----|----------|-----|----------|------|-----|-----|---------|-----|-----|-----|-----|-----|-----|-----|----|----|----|-----|------|
|         | gp    | gs | fg-fga | pct  | fg-fga  | pct | ft-fga   | pct | off      | def  | tot | avg | pf      | fo  | ast | to  | blk | stl | pts | avg |    |    |    |     |      |
| 2018-19 | 32    | 32 | 1024   | 32.0 | 129     | 331 | .390     | 22  | 69       | .319 | 109 | 156 | .699    | 101 | 184 | 285 | 8.9 | 61  | 1   | 30  | 45 | 13 | 18 | 389 | 12.2 |
| 2019-20 | 6     | 6  | 191    | 31.8 | 24      | 76  | .316     | 6   | 22       | .273 | 23  | 33  | .697    | 13  | 23  | 36  | 6.0 | 8   | 0   | 6   | 8  | 1  | 4  | 77  | 12.8 |
| 2020-21 | 15    | 6  | 309    | 20.6 | 38      | 108 | .352     | 19  | 54       | .352 | 19  | 21  | .905    | 11  | 37  | 48  | 3.2 | 13  | 0   | 4   | 20 | 1  | 8  | 114 | 7.6  |
| 2021-22 | 14    | 14 | 374    | 26.7 | 48      | 119 | .403     | 18  | 56       | .321 | 10  | 20  | .500    | 28  | 43  | 71  | 5.1 | 22  | 0   | 11  | 15 | 5  | 5  | 124 | 8.9  |
| TOTAL   | 67    | 58 | 1898   | 28.3 | 239     | 634 | .377     | 65  | 201      | .323 | 161 | 230 | .700    | 153 | 287 | 440 | 6.6 | 104 | 1   | 51  | 88 | 20 | 35 | 704 | 10.5 |

CAREER HIGHS

Points  
15, vs. UC Irvine (12-19-20)

Rebounds  
N/A

Assists  
N/A

Steals  
1, Three times  
Last: at Wyoming (1-30-21)

Blocks  
N/A

Field Goals  
5, vs. UC Irvine (12-19-20)

Field Goal Attempts  
12, vs. UC Irvine (12-19-20)

3-Point Field Goals  
5, vs. UC Irvine (12-19-20)

3-Point Field Goal Attempts  
12, vs. UC Irvine (12-19-20)

Free Throws  
N/A

Free Throw Attempts  
N/A

MISC. CAREER STATS

Double-figure scoring games: 1

Double-figure rebounding games: 0



# #4 BAILEE CHYNOWETH

Sophomore

5-11

Guard

Austin, Texas

Westlake HS

**Mountain West Scholar-Athlete (2020-21)**

**Mountain West All-Academic Team (2020-21)**

**As a Freshman (2020-21)**

Appeared in 10 games and made one start while averaging 9.9 minutes per game... Averaged 2.6 points per game... Came off the bench to score 15 points on five three-pointers against UC Irvine (12-19-20).. Earned the start in the following game and scored nine points in a season-high 31 minutes.

**High School**

Attended Westlake HS in Austin, Texas for her final three years of high school, earning All-District First Team honors all three years.... As a senior, was named to the TGCA All-State team and to the All-Region team and also earned her district's Defensive MVP award... As a junior, earned her team's defensive MVP award... As a sophomore, was named her team's offensive MVP... Helped her school win the district championship three years in a row, only losing one game in district over than span... A three-time academic award winner... Attended Edmonds Woodway HS in Edmonds, Wash. her freshmen season.

**Personal**

Born in Seattle, Wash. to Erika and Vic Chynoweth... Grew up in Edmonds, Wash. before moving to Austin, Texas prior to her sophomore year in high school... Lists Diana Taurasi as her favorite athlete... Plans to major in industrial and organizational psychology.

CAREER STATISTICS

| Season  | gp-gs | min/avg | Total  |      | 3-Point |      | F-Throws |      | Rebounds |     |     |     | Scoring |    |     |    |     |     |     |     |
|---------|-------|---------|--------|------|---------|------|----------|------|----------|-----|-----|-----|---------|----|-----|----|-----|-----|-----|-----|
|         |       |         | fg-fga | pct  | fg-fga  | pct  | ft-fa    | pct  | off      | def | tot | avg | pf      | fo | ast | to | blk | stl | pts | avg |
| 2020-21 | 10-1  | 99/9.9  | 9-32   | .281 | 8-31    | .258 | 0-0      | .000 | 0        | 0   | 0   | 0.0 | 2       | 0  | 0   | 2  | 0   | 3   | 26  | 2.6 |
| 2021-22 | 3-0   | 12/4.0  | 0-2    | .000 | 0-2     | .000 | 0-0      | .000 | 0        | 0   | 0   | 0.0 | 0       | 0  | 0   | 1  | 0   | 0   | 0   | 0.0 |
| TOTAL   | 13-1  | 111/8.5 | 9-34   | .265 | 8-33    | .242 | 0-0      | .000 | 0        | 0   | 0   | 0.0 | 2       | 0  | 0   | 3  | 0   | 3   | 26  | 2.0 |

CAREER HIGHS

Points  
16, vs. Westcliff (11-12-19)

Rebounds  
9, vs. New Mexico (2-5-21)

Assists  
4, at Boise State (2-26-21)

Steals  
3, Three times  
Last: vs. New Mexico (2-5-21)

Blocks  
2, vs. Arkansas State (11-30-19)

Field Goals  
5, vs. Westcliff (11-12-19)

Field Goal Attempts  
12, vs. Westcliff (11-12-19)

3-Point Field Goals  
4, vs. Westcliff (11-12-19)

3-Point Field Goal Attempts  
7, UNLV (1-25-20)

Free Throws  
3, at Fresno State (12-31-21)

Free Throw Attempts  
3, at Fresno State (12-31-21)

MISC. CAREER STATS

Double-figure scoring games: 5

Double-figure rebounding games: 0



# #10 ISABELA HERNANDEZ

Junior  
6-2  
Guard/Forward  
Bellingham, Wash.  
Lynden Christian HS

**Mountain West All-Academic Team (2019-20 & 2020-21)**

**As a Sophomore (2020-21)**

Played all 24 games and made 11 starts... Averaged 3.8 points and 2.4 rebounds... Made 23 three-pointers, second-most on the team, while shooting 35.4 percent... Finished the season second in school history with a 38.8 career three-point percentage... Scored 10-points in the season opener vs. Washington (11-25-20)... Averaged 24.8 minutes, fourth on the team... Started 11 straight games from Dec. 21, 2020 to Feb. 15, 2021, averaging 29.5 minutes in that span... Had nine games with multiple made three-pointers... Had a career-high nine rebounds vs. New Mexico (2-5-21)... Had a career-high four assists at Boise State (2-26-21)... One of two Aztecs (Mercedes Staples) to play all 24 games.

**As a Freshman (2019-20)**

Appeared in all 31 games, coming off the bench to play 13.1 minutes per game... Averaged 3.1 points and 1.2 rebounds per game while shooting 43.1 percent from three, the second best in a season in school history (minimum 50 attempts)... Had career-high 16 points and was 4-for-5 from three vs. Westcliff (11-12-19)... Had two games with 11 points (at Boise State & at Wyoming)... Had season-high five rebounds vs. Cal (11-21-19)... Played 10 or more minutes 21 times and played a season-high of 26 minutes at Wyoming (1-22-20).

**At Lynden Christian High School**

A four-star recruit according to Prospects Nation, Hernandez was named the 1A State Player of the Year in Washington after her senior year... As a senior, averaged 13.9 points, 7.4 rebounds, 2.3 assists, 1.3 steals and 1.0 blocks per game... As a junior, posted averages of 13.0 points and 5.3 rebounds while shooting 50 percent from the field and 88 percent from the charity stripe... She helped Lynden Christian (Bellingham, Wash.) win the state championship in 2016 and 2018 (29-0)... Helped the Lyncs qualify for the state championship game three times in her four years... Had a game where she knocked down seven three-pointers in her senior year... Was an all-state selection her junior and season seasons, as well as being chosen for the Washington State All-Tournament Team... Was an all-league and all-county pick her last three years... Was heavily-recruited and received offers from Gonzaga, Colorado, Washington State and Colorado State among others... An honor roll student and a member of the National Honor Society... Lettered in soccer as a freshman.

**Personal**

Isabela Hernandez was born in Bellingham, Wash. to Tanna and Juan Hernandez... Her father played baseball at Long Beach State and Azusa Pacific and her mother played basketball at Azusa Pacific... In eighth grade, wrote a letter to herself stating her dream was to play at San Diego State... Lists Kevin Durant as her favorite player... Plans to major in business with hopes of launching a career in marketing.

CAREER STATISTICS

| Season  | gp-gs | min/avg   | Total  |      | 3-Point |      | F-Throws |      | Rebounds |     |     |     | Scoring |    |     |    |     |     |     |     |
|---------|-------|-----------|--------|------|---------|------|----------|------|----------|-----|-----|-----|---------|----|-----|----|-----|-----|-----|-----|
|         |       |           | fg-fga | pct  | fg-fga  | pct  | ft-fta   | pct  | off      | def | tot | avg | pf      | fo | ast | to | blk | stl | pts | avg |
| 2019-20 | 31-0  | 406/13.1  | 34-99  | .343 | 22-51   | .431 | 6-10     | .600 | 6        | 30  | 36  | 1.2 | 13      | 0  | 7   | 24 | 5   | 7   | 96  | 3.1 |
| 2020-21 | 24-11 | 594/24.8  | 34-120 | .283 | 23-65   | .354 | 1-2      | .500 | 7        | 50  | 57  | 2.4 | 23      | 0  | 18  | 23 | 3   | 13  | 92  | 3.8 |
| 2021-22 | 14-0  | 160/11.4  | 14-39  | .359 | 8-26    | .308 | 5-7      | .714 | 2        | 18  | 20  | 1.4 | 7       | 0  | 5   | 5  | 1   | 2   | 41  | 2.9 |
| TOTAL   | 69-11 | 1160/16.8 | 82-258 | .318 | 53-142  | .373 | 12-19    | .632 | 15       | 98  | 113 | 1.6 | 43      | 0  | 30  | 52 | 9   | 22  | 229 | 3.3 |

CAREER HIGHS

**Points**  
12, at UC Irvine (11-4-21)

**Rebounds**  
11, vs. Fresno State (2-21-21)

**Assists**  
2, Twice  
Last: vs. Fresno State (2-20-21)

**Steals**  
3, Twice  
Last: vs. Colorado State (1-3-22)

**Blocks**  
3, Twice  
Last: at UC Irvine (11-4-21)

**Field Goals**  
5, at UC Irvine (11-4-21)

**Field Goal Attempts**  
8, vs. Utah State (1-14-21)

**3-Point Field Goals**  
N/A

**3-Point Field Goal Attempts**  
N/A

**Free Throws**  
6, at Cal State Fullerton (11-16-21)

**Free Throw Attempts**  
8, at Cal State Fullerton (11-16-21)

MISC. CAREER STATS

Double-figure scoring games: 3

Double-figure rebounding games: 3

Double-Doubles: 1

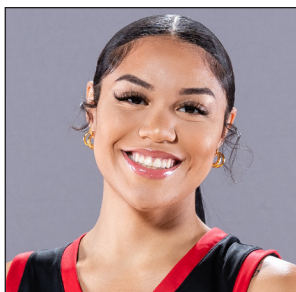

# #11 KAMARIA GIPSON

Sophomore  
6-3  
Center  
Beeville, Texas  
A.C. Jones HS

**As a Freshman (2020-21)**

Appeared in 22 games and made 12 starts... Averaged 4.0 points and 5.3 rebounds while playing 19.0 minutes per game... Shot 48 percent from the floor... Had three games with 10 or more rebounds and two games scoring in double-digits... Led the team with 12 blocks... Had a double-double (10 points and 10 rebounds) at Colorado State (12-8-20)... Played 20 or more minutes 11 times.

**At A.C. Jones High School**

Gipson finished her storied high school career with 2,655 points, the 32nd most ever in Texas... Averaged 22.5 points, 15.2 rebounds and 5.7 blocks per game as a senior and helped A.C. Jones High School go 33-3 and 14-0 in district and advance to the 4A State Regional Quarterfinals... Following the season, Gipson was named the District 30-4A MVP for the third straight year... As a junior, averaged 22.6 points and 14.2 rebounds per game and helped her school go 30-8 and win the Bi-District championship... Was named the All-South Texas MVP, the District 30-4A MVP while also being a TGCA 4A All-State selection and TBAC 4A All-Region pick following her junior season... In her sophomore year, A.C. Jones HS won the district and area championships and she won her first District 30-4A MVP Award while also being named to the All South Texas First Team and to the TBA All Region 4A Team... As a freshman, averaged 14.5 points, 12.3 rebounds and 6.7 blocks and earned the All-South Texas and District 30-4A Newcomer of the Year awards... Also played volleyball and ran the 400m for her school's track team... Earned all-academic recognition.

**Personal**

Kamaria (Cuh-MARE-uh) Gipson was born in Corpus Christi, Texas to Demetria Jefferson... Enjoys drawing and working out... Lists LeBron James as her favorite athlete... Plans to major in athletic training with plans to become a nurse or physical therapist.

CAREER STATISTICS

| Season  | gp-gs | min/avg  | Total  |      | 3-Point |      | F-Throws |      | Rebounds |     |     |     | Scoring |    |     |    |     |     |     |     |
|---------|-------|----------|--------|------|---------|------|----------|------|----------|-----|-----|-----|---------|----|-----|----|-----|-----|-----|-----|
|         |       |          | fg-fga | pct  | fg-fga  | pct  | ft-fla   | pct  | off      | def | tot | avg | pf      | fo | ast | to | blk | stl | pts | avg |
| 2020-21 | 22-12 | 417/19.0 | 39-81  | .481 | 0-0     | .000 | 9-27     | .333 | 38       | 79  | 117 | 5.3 | 57      | 0  | 7   | 27 | 12  | 12  | 87  | 4.0 |
| 2021-22 | 14-12 | 223/15.9 | 20-44  | .455 | 0-0     | .000 | 9-17     | .529 | 14       | 33  | 47  | 3.4 | 44      | 2  | 4   | 20 | 17  | 8   | 49  | 3.5 |
| TOTAL   | 36-24 | 640/17.8 | 59-125 | .472 | 0-0     | .000 | 18-44    | .409 | 52       | 112 | 164 | 4.6 | 101     | 2  | 11  | 47 | 29  | 20  | 136 | 3.8 |



CAREER HIGHS

Points  
24, Twice  
Last: Air Force (1-22-21)

Rebounds  
13, at Colorado State (12-10-20)

Assists  
6, Twice  
Last: Air Force (1-22-21)

Steals  
4, vs. UC Irvine (12-19-20)

Blocks  
1, Many times  
Last: vs. Georgia Southern (11-20-21)

Field Goals  
10, Air Force (1-22-21)

Field Goal Attempts  
17, vs. Utah State (1-14-21)

3-Point Field Goals  
6, vs. Furman (11-27-21)

3-Point Field Goal Attempts  
9, vs. Furman (11-27-21)

Free Throws  
4, Three times  
Last: vs. Colorado State (1-3-22)

Free Throw Attempts  
6, vs. Utah State (1-14-21)

MISC. CAREER STATS

Career double-figure scoring games: 23

Double-figure scoring games at SDSU: 20

Career 20 point scoring games: 3

Career double-figure rebounding games (all at SDSU): 5

Career double-doubles (all at SDSU): 3

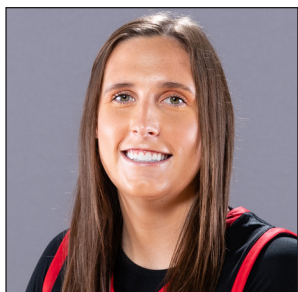

# #12 MERCEDES STAPLES

Senior  
5-10  
Guard  
Centerville, Utah  
Minnesota/Viewmont HS

**Mountain West Scholar-Athlete (2020-21)**  
**Mountain West All-Academic Team (2020-21)**

**As a Junior (2020-21)**

The only Aztec to start all 24 games, Staples averaged 11.5 points, a team-high 6.4 rebounds and 2.0 assists... Led the team with 29 made three-pointers while shooting 35.8 percent from deep... Scored in double-figures 13 times, tied for the team lead... Had three double-doubles and four games with 10 or more rebounds... Led the Aztecs in rebounding 13 times and in scoring eight times... Scored 20 or more points three times... Scored a career-high 24 points in back-to-back games... Second on the team in minutes per game (32.7)... Shot 82.1 percent from the free throw line (32-39)... Second on the team in assists (49) and steals (22).

**At Minnesota (2018-19)**

Staples appeared in 25 games and made two starts for the Golden Gophers as a freshman (2018-19) while averaging 3.4 points in 14.8 minutes... Had the best game of her career against Northern Iowa in the 2019 WNIT when she made four three-pointers, scored 14 points and dished out six assists... She appeared in eight games (one start) as a sophomore (2019-20) before deciding to transfer... Averaged 14.2 minutes, 2.6 points and 1.1 rebounds.

**At Viewmont High School**

A four-star 2018 recruit out of Viewmont High School in Bountiful, Utah, Staples was ranked as the No. 64 player in the country by ESPN.com... As a senior, averaged 22.4 points, 4.3 assists, 3.8 rebounds and 2.8 steals and helped her school reach the Class 5A quarterfinals... After the season was named a First Team All-State selection by the Salt Lake Tribune... Staples was a starter on varsity all four years and increased her scoring average from 11.8 points per game as a freshman to 16.6 as a sophomore and 18.1 as a junior... Was a three-time Class 5A All-State selection... Helped Viewmont High School reach the state championship game as a junior... Was recruited by LSU, Kansas State, Missouri, Clemson, Utah and Texas Tech before deciding to attend Minnesota... Also played soccer for two seasons as a center midfielder.

**Personal**

Born in Salt Lake City to Janet and Darin Staples... Majoring in social science... Hopes to be a coach when her playing career is over... Lists Diana Taurasi as her favorite player.

CAREER STATISTICS

| Season   | gp-gs | min/avg   | Total   |      | 3-Point |      | F-Throws |      |     | Rebounds |     |     |    | Scoring |     |    |     |     |     |      |
|----------|-------|-----------|---------|------|---------|------|----------|------|-----|----------|-----|-----|----|---------|-----|----|-----|-----|-----|------|
|          |       |           | fg-fga  | pct  | fg-fga  | pct  | ft-fta   | pct  | off | def      | tot | avg | pf | fo      | ast | to | blk | stl | pts | avg  |
| 2018-19* | 25-2  | 369/14.8  | 32-94   | .340 | 18-56   | .321 | 4-7      | .571 | 1   | 31       | 32  | 1.3 | 23 | 0       | 27  | 23 | 2   | 20  | 86  | 3.4  |
| 2019-20* | 8-1   | 114/14.3  | 8-29    | .276 | 3-14    | .214 | 2-3      | .667 | 2   | 7        | 9   | 1.1 | 7  | 0       | 7   | 5  | 1   | 8   | 21  | 2.6  |
| 2020-21  | 24-24 | 784/32.7  | 107-270 | .396 | 29-81   | .358 | 32-39    | .821 | 14  | 140      | 154 | 6.4 | 41 | 0       | 49  | 48 | 4   | 22  | 275 | 11.5 |
| 2021-22  | 14-14 | 445/31.8  | 53-135  | .393 | 20-50   | .400 | 10-12    | .833 | 5   | 55       | 60  | 4.3 | 28 | 0       | 27  | 15 | 2   | 10  | 136 | 9.7  |
| TOTAL    | 38-38 | 1229/32.3 | 160-405 | .395 | 49-131  | .374 | 42-51    | .824 | 19  | 195      | 214 | 5.6 | 69 | 0       | 76  | 63 | 6   | 32  | 411 | 10.8 |
| All*     | 71-41 | 1712/24.1 | 200-528 | .379 | 70-201  | .348 | 48-61    | .787 | 22  | 233      | 255 | 3.6 | 99 | 0       | 110 | 91 | 9   | 60  | 518 | 7.3  |

\*at Minnesota

CAREER HIGHS

**Points**  
7, UC San Diego (12-17-21)

**Rebounds**  
3, vs. Cal St. Los Angeles (11-9-21)

**Assists**  
2, Twice  
Last: at California Baptist (12-8-21)

**Steals**  
1, at Cal State Fullerton (11-16-21)

**Blocks**  
N/A

**Field Goals**  
2, UC San Diego (12-17-21)

**Field Goal Attempts**  
5, UC San Diego (12-17-21)

**3-Point Field Goals**  
1, UC San Diego (12-17-21)

**3-Point Field Goal Attempts**  
2, Three times  
Last: UC San Diego (12-17-21)

**Free Throws**  
2, UC San Diego (12-17-21)

**Free Throw Attempts**  
2, UC San Diego (12-17-21)

MISC. CAREER STATS

Double-figure scoring games: 0

Double-figure rebounding games: 0



# #13 MEGHAN FISO

Sophomore  
5-10  
Guard  
Seattle, Wash.  
Michigan/Garfield HS

**At Michigan (2020-21)**

Spent her freshman season at the University of Michigan where she appeared in seven games off the bench on a Wolverine squad that went 16-6 (9-4 in the Big Ten) and advanced to the first Sweet 16 in program history.

**High School**

A top 40 recruit according to Prospects Nation, she was named the 2020 AP Class 3A Player of the Year in Washington and was named the Seattle Times Player of the Year... As a senior, she averaged 24.7 points, 9.0 rebounds, 5.0 assists and 4.0 steals and helped lead Garfield High School (Seattle, Wash.) to a state championship while also securing the Tournament MVP award... prior to her senior year, attended West Seattle High School who she helped win back-to-back SeaKing District tournament championships and take third in the 2018 state tournament... As a junior, averaged 12.9 points and 7.2 rebounds and earned 3A All-Metro League first-team honors... In 2018 was also named the Pacific Northwest Basketball Officials Association Female Player of the Year.

**Personal**

Megan Fiso (FEE-zo) born in Seattle to Julie and Joe Fiso... Lists LeBron James as her favorite athlete.

CAREER STATISTICS

| Season   | gp-gs | min/avg | fg-fga | pct  | fg-fga | pct  | ft-fta | pct   | off | def | tot | avg | pf | fo | ast | to | blk | stl | pts | avg |
|----------|-------|---------|--------|------|--------|------|--------|-------|-----|-----|-----|-----|----|----|-----|----|-----|-----|-----|-----|
| 2020-21* | 7-0   | 19/2.7  | 0-6    | .000 | 0-3    | .000 | 0-0    | .000  | 0   | 4   | 4   | 0.6 | 0  | 0  | 2   | 1  | 0   | 0   | 0   | 0.0 |
| 2021-22  | 10-0  | 65/6.5  | 3-19   | .158 | 1-7    | .143 | 2-2    | 1.000 | 3   | 3   | 6   | 0.6 | 3  | 0  | 3   | 5  | 0   | 1   | 9   | 0.9 |
| TOTAL    | 10-0  | 65/6.5  | 3-19   | .158 | 1-7    | .143 | 2-2    | 1.000 | 3   | 3   | 6   | 0.6 | 3  | 0  | 3   | 5  | 0   | 1   | 9   | 0.9 |
| All*     | 17-0  | 84/4.9  | 3-25   | .120 | 1-10   | .100 | 2-2    | 1.000 | 3   | 7   | 10  | 0.6 | 3  | 0  | 5   | 6  | 0   | 1   | 9   | 0.5 |

AT MICHIGAN

CAREER HIGHS

Points  
11, vs. Incarnate Word (11-18-18)

Rebounds  
4, Twice  
Last: vs. Westcliff (11-12-19)

Assists  
2, Twice  
Last: vs. Westcliff (11-12-19)

Steals  
1, vs. Cal (11-21-19)

Blocks  
N/A

Field Goals  
2, Twice  
Last: at Wyoming (1-9-19)

Field Goal Attempts  
5, vs. Incarnate Word (11-18-18)

3-Point Field Goals  
1, Twice  
Last: at Hawai'i (11-5-19)

3-Point Field Goal Attempts  
2, vs. Incarnate Word (11-18-18)

Free Throws  
6, vs. Incarnate Word (11-18-18)

Free Throw Attempts  
8, vs. Incarnate Word (11-18-18)

MISC. CAREER STATS

Double-figure scoring games: 1

Double-figure rebounding games: 0



# #15 JAYDEN PEREZ

Junior  
5-8  
Guard  
Las Cruces, N.M.  
Oonate HS

**Missed 2020-21 season with injury**  
**Mountain West Scholar-Athlete (2018-19 & 2020-21)**  
**Mountain West All-Academic Team (2018-19 & 2020-21)**

**As a Sophomore (2019-20 Season)**

Missed season due to injury.

**As a Sophomore (2019-20 Season)**

Appeared in 12 games off the bench... Averaged 4.8 minutes, 0.4 points, 0.6 rebounds and 0.3 assists... Had season-high three points in season opener at Hawai'i... Tied career-highs with four rebounds and two assists in 12 minutes of action vs. Westcliff (11-12-19).

**As a Freshman (2018-19 Season)**

Appeared in 15 games off the bench before suffering a season-ending injury... Averaged 1.7 points, 0.8 rebounds and 0.4 assists in 5.9 minutes... Was 12-for-14 (.857) from the FT line on the year... Scored 11 points, grabbed two rebounds and dished out two assists against Incarnate Word (11-18-18)... Played a season-high 21 minutes and scored six points and hauled in four rebounds at Wyoming (1-9-19).

**At Oonate High School**

A three-star recruit according to ESPN, earning a scout's grade of 89 as the 73rd-ranked point guard in her class... Missed her senior year due to injury, but still amassed 1,586 career points... As a junior, averaged nearly 20 points with 5.8 rebounds, 2.7 assists and 1.7 steals... Selected to the 2017 All-U.S.A. New Mexico Girls Basketball Team, she led Oonate HS to the Class 6A state tournament, earning Class 6A all-state second-team honors along the way... A three-time New Mexico All-State honoree, she played her freshman and sophomore seasons at Las Cruces High, capturing District 3-6A Player of the Year and Class 6A all-state second-team honors each year... Plays AAU for Team Fusion in El Paso, Texas, under head coach Lee Williams... A 4.0 student, ranked ninth in her class... Also competed for Oonate's volleyball team as a junior... She was also recruited by numerous D-I schools including San Diego, New Mexico, Nebraska, Saint Mary's, UTEP and Long Beach State.

**Personal**

Parents are Vanessa and Saul Perez... Plans to major in kinesiology as a fitness specialist... Enjoys spending time with family, cooking and lifting weights

CAREER STATISTICS

| Season  | gp-gs |         | Total  |      | 3-Point |      | F-Throws |      | Rebounds |     |     |     | Scoring |     |  |  |
|---------|-------|---------|--------|------|---------|------|----------|------|----------|-----|-----|-----|---------|-----|--|--|
|         | min   | avg     | fg-fga | pct  | fg-fga  | pct  | ft-fta   | pct  | off      | def | tot | avg | pts     | avg |  |  |
| 2018-19 | 15-0  | 88/5.9  | 6-22   | .273 | 1-9     | .111 | 12-14    | .857 | 1        | 11  | 12  | 0.8 | 25      | 1.7 |  |  |
| 2019-20 | 12-0  | 57/4.8  | 2-9    | .222 | 1-2     | .500 | 0-0      | .000 | 1        | 6   | 7   | 0.6 | 5       | 0.4 |  |  |
| 2021-22 | 1-0   | 1/1.0   | 0-0    | .000 | 0-0     | .000 | 0-0      | .000 | 0        | 0   | 0   | 0.0 | 0       | 0.0 |  |  |
| TOTAL   | 28-0  | 146/5.2 | 8-31   | .258 | 2-11    | .182 | 12-14    | .857 | 2        | 17  | 19  | 0.7 | 30      | 1.1 |  |  |

CAREER HIGHS

**Points**  
12, vs. Washington (11-25-20)

**Rebounds**  
6, Three times  
Last: at Nevada (1-9-21)

**Assists**  
5, Twice  
Last: at California Baptist (12-8-21)

**Steals**  
3, vs. New Mexico (2-5-21)

**Blocks**  
4, vs. Alabama A&M (11-14-19)\*

**Field Goals**  
5, vs. Washington (11-25-20)

**Field Goal Attempts**  
16, at Colorado State (12-10-20)

**3-Point Field Goals**  
3, vs. Texas Tech (1-16-19)\*

**3-Point Field Goal Attempts**  
4, Twice  
Last: Air Force (1-22-21)

**Free Throws**  
4, at Colorado State (12-10-20)

**Free Throw Attempts**  
6, at Colorado State (12-10-20)

**MISC. CAREER STATS**  
Double-figure scoring games: 5

Double-figure scoring games at SDSU: 3

Double-figure rebounding games: 0

Double-Doubles: 0

*\*While at TCU*



# #21 ALEX CRAIN

Senior  
5-9  
Guard  
McKinney, Texas  
TCU/Dallas Thunder

**Mountain West All-Academic Team (2020-21)**

**As a Junior (2020-21)**

Appeared in 23 games and made 12 starts in her first season at SDSU... Averaged 4.0 points and 2.7 rebounds in 24.6 minutes per game... Scored in double-digits twice, including 12 points in the season opener against Washington (11-25-20)... Started the first 10 games of the year.

**At TCU (2018-20)**

Appeared in 48 games while averaging six minutes per game in her two years at TCU... Averaged 1.2 points, 0.5 rebounds and 0.3 assists per game... Helped TCU average 23 wins in her two seasons... Had career-high 11 points on 4-for-4 shooting (3-for-3 from three) along with four assists against Texas Tech her freshman season... In her final home game in 2020, scored a season-high seven points and dished out a career-high five assists against Oklahoma... Was named to the 2019-20 Academic All-Big 12 First Team.

**High School**

Was rated a three-star prospect by espnW and Prospects Nation... Was home schooled and played for the Dallas Thunder, a basketball organization for home-schooled students that competes as part of the National Christian HomeSchool Championships (NCHC)... Earned NCHC All-American and Big South All-Region honors three times... As a senior, averaged 19.5 points, seven rebounds, five assists and 2.5 steals per game and was named the Big South Region Player of the Year after helping lead the Thunder to the 18U Class 5A championship game... As a junior, averaged 15 points, eight rebounds, three assists and two steals per game, while helping the Thunder to a 18U class 8A title... Was named the Co-National Junior Offensive Player of the Year.

**Personal**

Graduated from TCU in two years with a degree in political science while majoring in philosophy.

CAREER STATISTICS

| Season   | gp-gs | min/avg  | Total  |      | 3-Point |      | F-Throws |       |     | Rebounds |     |     |     | Scoring |    |    |   |    |     |     |
|----------|-------|----------|--------|------|---------|------|----------|-------|-----|----------|-----|-----|-----|---------|----|----|---|----|-----|-----|
|          |       |          | fg-fga | pct  | fg-fga  | pct  | ft-fa    | pct   | off | def      | tot | avg | pts | avg     |    |    |   |    |     |     |
| 2018-19* | 23-0  | 148/6.4  | 13-37  | .351 | 7-15    | .467 | 4-4      | 1.000 | 5   | 12       | 17  | 0.7 | 13  | 0       | 6  | 6  | 1 | 2  | 37  | 1.6 |
| 2019-20* | 25-0  | 141/5.6  | 7-37   | .189 | 2-15    | .133 | 5-10     | .500  | 1   | 8        | 9   | 0.4 | 19  | 0       | 8  | 9  | 0 | 3  | 21  | 0.8 |
| 2020-21  | 23-12 | 565/24.6 | 35-128 | .273 | 7-36    | .194 | 15-26    | .577  | 9   | 52       | 61  | 2.7 | 48  | 2       | 28 | 27 | 2 | 15 | 92  | 4.0 |
| 2021-22  | 8-0   | 121/15.1 | 8-26   | .308 | 1-7     | .143 | 2-3      | .667  | 3   | 8        | 11  | 1.4 | 11  | 1       | 10 | 4  | 0 | 4  | 19  | 2.4 |
| TOTAL    | 31-12 | 686/22.1 | 43-154 | .279 | 8-43    | .186 | 17-29    | .586  | 12  | 60       | 72  | 2.3 | 59  | 3       | 38 | 31 | 2 | 19 | 111 | 3.6 |
| All*     | 79-12 | 975/12.3 | 63-228 | .276 | 17-73   | .233 | 26-43    | .605  | 18  | 80       | 98  | 1.2 | 91  | 3       | 52 | 46 | 3 | 24 | 169 | 2.1 |

\*at TCU



CAREER HIGHS

Points  
10, vs. Utah State (1-14-21)

Rebounds  
8, Twice  
Last: vs. [9] Air Force (3-7-21)

Assists  
2, Twice  
Last: vs. Fresno State (2-20-21)

Steals  
3, vs. [9] Air Force (3-7-21)

Blocks  
2, Three times  
Last: vs. Wyoming (12-28-21)

Field Goals  
4, vs. Utah State (1-14-21)

Field Goal Attempts  
6, vs. Fresno State (2-21-21)

3-Point Field Goals  
1, vs. UNLV (2-15-21)

3-Point Field Goal Attempts  
1, vs. UNLV (2-15-21)

Free Throws  
3, Twice  
Last: vs Cal Poly (12-21-20)

Free Throw Attempts  
6, vs. UC Irvine (12-19-20)

MISC. CAREER STATS

Double-figure scoring games: 1

Double-figure rebounding games: 0



# #22 FLO VINERTE

Sophomore

6-2

Forward

Riga, Latvia

New Hope Academy (Md.)

**As a Freshman (2020-21)**

Appeared in 22 games and made one start... Averaged 3.1 points and 2.8 rebounds in 10.2 minutes per game... Shot 51 percent from the floor... Scored 10 points on 4-for-5 shooting vs. Utah State (1-14-21)... Posted season-highs in rebounds (8) and steals (3) vs. Air Force in the Mountain West Tournament.

**High School/International**

As a senior, Vinerte helped New Hope Academy (Landover Hills, Md.) go 23-8 and earn a season-ending national ranking of No. 45 according to MaxPreps... Was named a McDonald's All-American nominee... Helped New Hope Academy take third place at the NACA National Championships... Was scheduled to play in the 2020 Buffalo Wild Wings Roundball Classic All-Star Showcase before it was canceled due to COVID-19... As a junior, helped the New York Military Academy win a Class E State Championship... Played for the Latvian youth national team on multiple occasions, including in the U-17 FIBA World Championships... Helped the U16 Latvian team take fourth place at the European Championships... Played volleyball and tennis for one season... Took JROTC and is a cadet private first class... Won two awards for Spanish: Most improved and best Spanish student... Was in many scholastic clubs, including poetry and writing, Latin, cinema and culture and land navigation.

**Personal**

Flera "Flo" Vinerte was born in Riga, Latvia to Diana Jakobson and Donalds Vinerte... Enjoys learning new languages, cinema and theater and playing the piano... Plans to major in psychology... After college wants to get a medical degree in psychiatry... Lists Serena Williams as her favorite athlete.

CAREER STATISTICS

| Season  | gp-gs | min/avg  | Total  |      | 3-Point |       | F-Throws |      | Rebounds |     |     |     | Scoring |    |     |    |     |     |     |     |
|---------|-------|----------|--------|------|---------|-------|----------|------|----------|-----|-----|-----|---------|----|-----|----|-----|-----|-----|-----|
|         |       |          | fg-fga | pct  | fg-fga  | pct   | ft-fta   | pct  | off      | def | tot | avg | pf      | fo | ast | to | blk | stl | pts | avg |
| 2020-21 | 22-1  | 224/10.2 | 26-51  | .510 | 1-1     | 1.000 | 15-24    | .625 | 24       | 37  | 61  | 2.8 | 32      | 1  | 10  | 20 | 9   | 6   | 68  | 3.1 |
| 2021-22 | 12-0  | 77/6.4   | 3-12   | .250 | 0-0     | .000  | 3-6      | .500 | 7        | 14  | 21  | 1.8 | 9       | 0  | 0   | 5  | 5   | 0   | 9   | 0.8 |
| TOTAL   | 34-1  | 301/8.9  | 29-63  | .460 | 1-1     | 1.000 | 18-30    | .600 | 31       | 51  | 82  | 2.4 | 41      | 1  | 10  | 25 | 14  | 6   | 77  | 2.3 |

## CAREER HIGHS

Points  
22, at California Baptist (12-8-21)

Rebounds  
10, Air Force (1-24-21)

Assists  
3, Four times  
Last: vs. New Mexico (2-5-21)

Steals  
4, UC San Diego (12-17-21)

Blocks  
3, at Wyoming (1-30-21)

Field Goals  
9, at California Baptist (12-8-21)

Field Goal Attempts  
13, Twice  
Last: at California Baptist (12-8-21)

3-Point Field Goals  
1, at Colorado State (12-8-20)

3-Point Field Goal Attempts  
2, at Colorado State (12-10-20)

Free Throws  
4, Three times  
Last: at California Baptist (12-8-21)

Free Throw Attempts  
8, at Colorado State (12-10-20)

## MISC. CAREER STATS

Double-figure scoring games: 8

Double-figure rebounding games: 1



## #23 KIM VILLALOBOS

Sophomore

6-0

Guard/Forward

Van Nuys, Calif.

Chaminade HS

**Mountain West All-Freshman Team (2020-21)**

**El Salvador National Team (2021)**

**As a Freshman (2020-21)**

Made the Mountain West All-Freshman Team... Averaged 6.6 points, 4.4 rebounds and 1.0 assist in 18.8 minutes per game... Scored in double-figures five times, including a season-high 16 at Colorado State (12-8-20)... Had a season-high 10 rebounds vs. Air Force (1-22-21)... Started eight games, including seven straight in conference play... Following the season played for the El Salvador National Team.

**High School/International**

Averaged 15 points and 12 rebounds per game as a senior at Chaminade HS... Was named to the All-Mission League First-Team as a senior... Helped her school reach the quarterfinals of the CIF Southern Section Division I championships... Previously attended Bishop Alemany HS where she averaged 19 points per game as a junior... Played with the El Salvador national team and was named the top Salvadoran basketball player in the US... Played for Team Taurasi for the California Storm AAU program on the prestigious Nike circuit with teammate Asia Avinger.

**Personal**

Kimberly Villalobos was born in Panorama City, Calif. to Silvia Estrada and Enock Villalobos... Lists Kobe Bryant as her favorite athlete and had the opportunity to work at the Mamba Sports Academy... Undecided on major... Plans to become a psychologist or a physical therapist.

## CAREER STATISTICS

| Season  | gp-gs | min/avg  | Total  |      | 3-Point |      | F-Throws |      | Rebounds |     |     |     | Scoring |    |     |    |     |     |     |     |
|---------|-------|----------|--------|------|---------|------|----------|------|----------|-----|-----|-----|---------|----|-----|----|-----|-----|-----|-----|
|         |       |          | fg-fga | pct  | fg-fga  | pct  | ft-fga   | pct  | off      | def | tot | avg | pf      | fo | ast | to | blk | stl | pts | avg |
| 2020-21 | 22-8  | 413/18.8 | 52-148 | .351 | 1-5     | .200 | 41-71    | .577 | 44       | 52  | 96  | 4.4 | 35      | 1  | 22  | 37 | 9   | 15  | 146 | 6.6 |
| 2021-22 | 14-1  | 221/15.8 | 37-73  | .507 | 0-0     | .000 | 15-30    | .500 | 21       | 37  | 58  | 4.1 | 23      | 0  | 8   | 13 | 4   | 17  | 89  | 6.4 |
| TOTAL   | 36-9  | 634/17.6 | 89-221 | .403 | 1-5     | .200 | 56-101   | .554 | 65       | 89  | 154 | 4.3 | 58      | 1  | 30  | 50 | 13  | 32  | 235 | 6.5 |

CAREER HIGHS

**Points**  
9, vs. New Mexico (2-5-21)

**Rebounds**  
5, vs. Hope International (12-10-17)

**Assists**  
1, Four times  
Last: at Boise State (2-28-21)

**Steals**  
1, Many times  
Last: at California Baptist (12-8-21)

**Blocks**  
1, at San Diego (12-5-20)

**Field Goals**  
4, Twice  
Last: vs. New Mexico (2-3-21)

**Field Goal Attempts**  
6, at California Baptist (12-8-21)

**3-Point Field Goals**  
1, Three times  
Last: at California Baptist (12-8-21)

**3-Point Field Goal Attempts**  
1, Many times  
Last: at California Baptist (12-8-21)

**Free Throws**  
3, at San Diego (12-5-20)

**Free Throw Attempts**  
4, at San Diego (12-5-20)

**MISC. CAREER STATS**  
Double-figure scoring games: 0  
  
Double-figure rebounding games: 0



# #24 KIARA EDWARDS

Senior  
6-1  
Forward  
Surprise, Ariz.  
Valley Vista HS

**As a RS Junior (2020-21)**

Appeared in 21 games and made 11 starts... Averaged 3.0 points and 1.7 rebounds in 12.0 minutes per game... Shot 43.3 percent from the floor... Scored a career-high nine points on 4-for-5 shooting vs. New Mexico (2-3-21)... Score eight points with a season-high four rebounds at Colorado State (12-8-20)... Started the first eight games of the year.

**As a RS Sophomore (2019-20)**

Appeared in 23 games off the bench, averaging 4.9 minutes, 0.4 points and 0.7 rebounds... Logged season-highs in minutes (16) and points (5) vs. CSUN (12-28-19)... Had season-high three rebounds at Fresno State (1-1-20)... Played 10 minutes four times.

**As a Sophomore (2018-19 Season)**

Utilized redshirt season.

**As a Freshman (2017-18)**

Appeared in nine games off the bench, totaling 46 minutes ... Averaged 1.8 points and 1.6 rebounds per game ... Was 7-for-16 (.438) from the field ... Totaled season-highs in points (6), rebounds (5) and minutes (15) against Hope International (12-10-17) ... Hit first career three-pointer at Wyoming (2-14-18).

**At Valley Vista High School**

A four-star recruit ranked No. 119 by Prospects Nation at Valley Vista High (Surprise, Ariz.) ... Invited to the 2016 Women's U17 World Championships team trials ... Averaged nearly a double-double over her four-year varsity career (12.9 PPG, 9.8 RPG) ... Her senior season, helped Valley Vista to a state title, the school's first, after averaging 12.1 points and 8.8 rebounds per game, both team highs ... Competed in the 2017 Arizona Girls High School Basketball All-Star game ... Was a 2016-17 All-West Valley Preps first team pick for the third-straight year after earning Girls Basketball Player of the Year runner-up nods each of the previous two seasons ... Also a two-time (2013-14, 2015-16) Sports360AZ All-Academic Girls Basketball Team honorable mention.

CAREER STATISTICS

| Season  | gp-gs | min/avg  | Total  |      | 3-Point |      | F-Throws |      | Rebounds |     |     |     | Scoring |    |     |    |     |     |     |     |
|---------|-------|----------|--------|------|---------|------|----------|------|----------|-----|-----|-----|---------|----|-----|----|-----|-----|-----|-----|
|         |       |          | fg-fga | pct  | fg-fga  | pct  | ft-fga   | pct  | off      | def | tot | avg | pf      | fo | ast | to | blk | stl | pts | avg |
| 2017-18 | 9-0   | 46/5.1   | 7-16   | .438 | 1-3     | .333 | 1-2      | .500 | 2        | 12  | 14  | 1.6 | 2       | 0  | 0   | 7  | 0   | 1   | 16  | 1.8 |
| 2019-20 | 23-0  | 113/4.9  | 4-19   | .211 | 0-2     | .000 | 2-6      | .333 | 2        | 13  | 15  | 0.7 | 11      | 0  | 2   | 10 | 1   | 1   | 10  | 0.4 |
| 2020-21 | 21-11 | 251/12.0 | 26-60  | .433 | 2-5     | .400 | 9-13     | .692 | 14       | 21  | 35  | 1.7 | 22      | 0  | 1   | 13 | 1   | 3   | 63  | 3.0 |
| 2021-22 | 12-1  | 132/11.0 | 12-32  | .375 | 1-3     | .333 | 3-7      | .429 | 8        | 8   | 16  | 1.3 | 16      | 0  | 1   | 10 | 1   | 2   | 28  | 2.3 |
| TOTAL   | 65-12 | 542/8.3  | 49-127 | .386 | 4-13    | .308 | 15-28    | .536 | 26       | 54  | 80  | 1.2 | 51      | 0  | 4   | 40 | 3   | 7   | 117 | 1.8 |

All games

| RECORD:        | OVERALL | HOME | AWAY | NEUTRAL |
|----------------|---------|------|------|---------|
| ALL GAMES      | 7-7     | 5-3  | 2-2  | 0-2     |
| CONFERENCE     | 1-2     | 1-1  | 0-1  | 0-0     |
| NON-CONFERENCE | 6-5     | 4-2  | 2-1  | 0-2     |

| ##             | Player            | gp-gs | min  | avg     | Total  |      | 3-Point |       | F-Throw |       | Rebounds |     |     |      | a   | to | blk | stl | pts | avg |     |      |  |  |
|----------------|-------------------|-------|------|---------|--------|------|---------|-------|---------|-------|----------|-----|-----|------|-----|----|-----|-----|-----|-----|-----|------|--|--|
|                |                   |       |      |         | fg-fga | fg%  | 3fg-fga | 3fg%  | ft-fta  | ft%   | off      | def | tot | avg  |     |    |     |     |     |     | pf  | dq   |  |  |
| 02             | Sophia Ramos      | 14-14 | 509  | 36.4    | 76-178 | .427 | 32-72   | .444  | 18-32   | .563  | 4        | 72  | 76  | 5.4  | 31  | 0  | 45  | 32  | 3   | 29  | 202 | 14.4 |  |  |
| 01             | Asia Avinger      | 14-14 | 408  | 29.1    | 52-141 | .369 | 4-23    | .174  | 46-57   | .807  | 13       | 52  | 65  | 4.6  | 38  | 0  | 45  | 40  | 0   | 18  | 154 | 11.0 |  |  |
| 12             | Mercedes Staples  | 14-14 | 445  | 31.8    | 53-135 | .393 | 20-50   | .400  | 10-12   | .833  | 5        | 55  | 60  | 4.3  | 28  | 0  | 27  | 15  | 2   | 10  | 136 | 9.7  |  |  |
| 03             | Mallory Adams     | 14-14 | 374  | 26.7    | 48-119 | .403 | 18-56   | .321  | 10-20   | .500  | 28       | 43  | 71  | 5.1  | 22  | 0  | 11  | 15  | 5   | 5   | 124 | 8.9  |  |  |
| 23             | Kim Villalobos    | 14-1  | 221  | 15.8    | 37-73  | .507 | 0-0     | .000  | 15-30   | .500  | 21       | 37  | 58  | 4.1  | 23  | 0  | 8   | 13  | 4   | 17  | 89  | 6.4  |  |  |
| 11             | Kamaria Gipson    | 14-12 | 223  | 15.9    | 20-44  | .455 | 0-0     | .000  | 9-17    | .529  | 14       | 33  | 47  | 3.4  | 44  | 2  | 4   | 20  | 17  | 8   | 49  | 3.5  |  |  |
| 10             | Isabela Hernandez | 14-0  | 160  | 11.4    | 14-39  | .359 | 8-26    | .308  | 5-7     | .714  | 2        | 18  | 20  | 1.4  | 7   | 0  | 5   | 5   | 1   | 2   | 41  | 2.9  |  |  |
| 21             | Alex Crain        | 8-0   | 121  | 15.1    | 8-26   | .308 | 1-7     | .143  | 2-3     | .667  | 3        | 8   | 11  | 1.4  | 11  | 1  | 10  | 4   | 0   | 4   | 19  | 2.4  |  |  |
| 24             | Kiara Edwards     | 12-1  | 132  | 11.0    | 12-32  | .375 | 1-3     | .333  | 3-7     | .429  | 8        | 8   | 16  | 1.3  | 16  | 0  | 1   | 10  | 1   | 2   | 28  | 2.3  |  |  |
| 00             | Khylee-Jade Pepe  | 8-0   | 52   | 6.5     | 3-12   | .250 | 1-1     | 1.000 | 1-2     | .500  | 5        | 8   | 13  | 1.6  | 8   | 0  | 1   | 6   | 3   | 3   | 8   | 1.0  |  |  |
| 13             | Meghan Fiso       | 10-0  | 65   | 6.5     | 3-19   | .158 | 1-7     | .143  | 2-2     | 1.000 | 3        | 3   | 6   | 0.6  | 3   | 0  | 3   | 5   | 0   | 1   | 9   | 0.9  |  |  |
| 22             | Flo Vinerte       | 12-0  | 77   | 6.4     | 3-12   | .250 | 0-0     | .000  | 3-6     | .500  | 7        | 14  | 21  | 1.8  | 9   | 0  | 0   | 5   | 5   | 0   | 9   | 0.8  |  |  |
| 04             | Bailee Chynoweth  | 3-0   | 12   | 4.0     | 0-2    | .000 | 0-2     | .000  | 0-0     | .000  | 0        | 0   | 0   | 0.0  | 0   | 0  | 0   | 1   | 0   | 0   | 0   | 0.0  |  |  |
| 15             | Jayden Perez      | 1-0   | 1    | 1.0     | 0-0    | .000 | 0-0     | .000  | 0-0     | .000  | 0        | 0   | 0   | 0.0  | 0   | 0  | 0   | 0   | 0   | 0   | 0   | 0.0  |  |  |
| Team           |                   |       |      |         |        |      |         |       |         |       | 33       | 31  | 64  |      |     |    |     | 12  |     |     |     |      |  |  |
| Total.....     |                   | 14    | 2800 | 329-832 |        | .395 | 86-247  | .348  | 124-195 | .636  | 146      | 382 | 528 | 37.7 | 240 | 3  | 160 | 183 | 41  | 99  | 868 | 62.0 |  |  |
| Opponents..... |                   | 14    | 2800 | 307-815 |        | .377 | 97-315  | .308  | 168-235 | .715  | 145      | 378 | 523 | 37.4 | 198 | -  | 176 | 186 | 54  | 77  | 879 | 62.8 |  |  |

| TEAM STATISTICS        | SDSU    | OPP     | Date                | Opponent              | Score   | Att. |
|------------------------|---------|---------|---------------------|-----------------------|---------|------|
| SCORING                | 868     | 879     | 11/09/21            | CAL STATE LA          | w 72-57 | 280  |
| Points per game        | 62.0    | 62.8    | 11/14/21            | at UC Irvine          | w 68-60 | 382  |
| Scoring margin         | -0.8    | -       | 11/16/21            | at Cal St. Fullerton  | L 56-60 | 90   |
| FIELD GOALS-ATT        | 329-832 | 307-815 | 11/20/21            | GA. SOUTHERN          | w 65-57 | 905  |
| Field goal pct         | .395    | .377    | 11/22/21            | UAB                   | w 55-51 | 786  |
| 3 POINT FG-ATT         | 86-247  | 97-315  | 11/26/21            | vs Ole Miss           | L 48-62 | 1422 |
| 3-point FG pct         | .348    | .308    | 11/27/21            | vs Furman             | L 62-71 | 0    |
| 3-pt FG made per game  | 6.1     | 6.9     | 12/01/21            | SAN DIEGO             | L 51-63 | 835  |
| FREE THROWS-ATT        | 124-195 | 168-235 | 12/08/21            | at California Baptist | w 78-77 | 887  |
| Free throw pct         | .636    | .715    | 12/17/21            | UC SAN DIEGO          | w 65-57 | 985  |
| F-Throws made per game | 8.9     | 12.0    | 12/21/21            | OHIO ST.              | L 54-66 | 562  |
| REBOUNDS               | 528     | 523     | * 12/28/21          | WYOMING               | L 54-62 | 360  |
| Rebounds per game      | 37.7    | 37.4    | * 12/31/21          | at Fresno St.         | L 67-73 | 1170 |
| Rebounding margin      | +0.4    | -       | * 01/03/22          | COLORADO ST.          | w 73-63 | 254  |
| ASSISTS                | 160     | 176     | * - Conference game |                       |         |      |
| Assists per game       | 11.4    | 12.6    |                     |                       |         |      |
| TURNOVERS              | 183     | 186     |                     |                       |         |      |
| Turnovers per game     | 13.1    | 13.3    |                     |                       |         |      |
| Turnover margin        | +0.2    | -       |                     |                       |         |      |
| Assist/turnover ratio  | 0.9     | 0.9     |                     |                       |         |      |
| STEALS                 | 99      | 77      |                     |                       |         |      |
| Steals per game        | 7.1     | 5.5     |                     |                       |         |      |
| BLOCKS                 | 41      | 54      |                     |                       |         |      |
| Blocks per game        | 2.9     | 3.9     |                     |                       |         |      |
| ATTENDANCE             | 4967    | 3951    |                     |                       |         |      |
| Home games-Avg/Game    | 8-621   | 4-632   |                     |                       |         |      |
| Neutral site-Avg/Game  | -       | 2-711   |                     |                       |         |      |

| Score by Periods | 1st | 2nd | 3rd | 4th | Totals |
|------------------|-----|-----|-----|-----|--------|
| San Diego St.    | 207 | 189 | 225 | 247 | 868    |
| Opponents        | 216 | 198 | 248 | 217 | 879    |



Conference games only

| RECORD:        | OVERALL | HOME | AWAY | NEUTRAL |
|----------------|---------|------|------|---------|
| ALL GAMES      | 1-2     | 1-1  | 0-1  | 0-0     |
| CONFERENCE     | 1-2     | 1-1  | 0-1  | 0-0     |
| NON-CONFERENCE | 0-0     | 0-0  | 0-0  | 0-0     |

| #              | Player            | gp-gs | min | avg    | Total  |      | 3-Point |      | F-Throw |       | Rebounds |     |     |      | pts | avg |    |    |    |    |     |      |
|----------------|-------------------|-------|-----|--------|--------|------|---------|------|---------|-------|----------|-----|-----|------|-----|-----|----|----|----|----|-----|------|
|                |                   |       |     |        | fg-fga | fg%  | 3fg-fga | 3fg% | ft-fa   | ft%   | off      | def | tot | avg  |     |     | pf | dq | a  | to | blk | stl  |
| 01             | Asia Avinger      | 3-3   | 92  | 30.7   | 18-40  | .450 | 0-3     | .000 | 6-6     | 1.000 | 2        | 15  | 17  | 5.7  | 6   | 0   | 13 | 5  | 0  | 1  | 42  | 14.0 |
| 02             | Sophia Ramos      | 3-3   | 118 | 39.3   | 17-32  | .531 | 8-18    | .444 | 0-2     | .000  | 0        | 14  | 14  | 4.7  | 7   | 0   | 9  | 3  | 1  | 6  | 42  | 14.0 |
| 03             | Mallory Adams     | 3-3   | 100 | 33.3   | 15-32  | .469 | 5-15    | .333 | 3-5     | .600  | 8        | 12  | 20  | 6.7  | 6   | 0   | 1  | 3  | 1  | 0  | 38  | 12.7 |
| 12             | Mercedes Staples  | 3-3   | 95  | 31.7   | 10-30  | .333 | 1-8     | .125 | 4-4     | 1.000 | 1        | 7   | 8   | 2.7  | 5   | 0   | 4  | 3  | 0  | 2  | 25  | 8.3  |
| 23             | Kim Villalobos    | 3-1   | 47  | 15.7   | 9-22   | .409 | 0-0     | .000 | 2-4     | .500  | 6        | 9   | 15  | 5.0  | 8   | 0   | 2  | 2  | 2  | 2  | 20  | 6.7  |
| 10             | Isabela Hernandez | 3-0   | 54  | 18.0   | 5-14   | .357 | 3-9     | .333 | 4-5     | .800  | 0        | 9   | 9   | 3.0  | 4   | 0   | 0  | 2  | 0  | 0  | 17  | 5.7  |
| 11             | Kamaria Gipson    | 3-2   | 39  | 13.0   | 3-7    | .429 | 0-0     | .000 | 0-0     | .000  | 0        | 4   | 4   | 1.3  | 11  | 1   | 1  | 2  | 4  | 4  | 6   | 2.0  |
| 00             | Khylee-Jade Pepe  | 2-0   | 8   | 4.0    | 1-3    | .333 | 0-0     | .000 | 0-0     | .000  | 1        | 0   | 1   | 0.5  | 1   | 0   | 0  | 0  | 1  | 1  | 2   | 1.0  |
| 22             | Flo Vinerte       | 3-0   | 19  | 6.3    | 1-3    | .333 | 0-0     | .000 | 0-0     | .000  | 0        | 3   | 3   | 1.0  | 2   | 0   | 0  | 0  | 2  | 0  | 2   | 0.7  |
| 13             | Meghan Fiso       | 2-0   | 15  | 7.5    | 0-4    | .000 | 0-1     | .000 | 0-0     | .000  | 0        | 1   | 1   | 0.5  | 1   | 0   | 0  | 1  | 0  | 0  | 0   | 0.0  |
| 04             | Bailee Chynoweth  | 1-0   | 6   | 6.0    | 0-2    | .000 | 0-2     | .000 | 0-0     | .000  | 0        | 0   | 0   | 0.0  | 0   | 0   | 0  | 1  | 0  | 0  | 0   | 0.0  |
| 24             | Kiara Edwards     | 1-0   | 7   | 7.0    | 0-1    | .000 | 0-0     | .000 | 0-0     | .000  | 2        | 1   | 3   | 3.0  | 0   | 0   | 1  | 2  | 0  | 0  | 0   | 0.0  |
| Team           |                   |       |     |        |        |      |         |      |         |       | 3        | 8   | 11  |      |     |     |    | 2  |    |    |     |      |
| Total.....     |                   | 3     | 600 | 79-190 |        | .416 | 17-56   | .304 | 19-26   | .731  | 23       | 83  | 106 | 35.3 | 51  | 1   | 31 | 26 | 11 | 16 | 194 | 64.7 |
| Opponents..... |                   | 3     | 600 | 67-178 |        | .376 | 22-67   | .328 | 42-56   | .750  | 30       | 90  | 120 | 40.0 | 30  | -   | 34 | 31 | 6  | 10 | 198 | 66.0 |

| TEAM STATISTICS        | SDSU   | OPP    | Date                | Opponent      | Score   | Att. |
|------------------------|--------|--------|---------------------|---------------|---------|------|
| SCORING                | 194    | 198    | * 12/28/21          | WYOMING       | L 54-62 | 360  |
| Points per game        | 64.7   | 66.0   | * 12/31/21          | at Fresno St. | L 67-73 | 1170 |
| Scoring margin         | -1.3   | -      | * 01/03/22          | COLORADO ST.  | W 73-63 | 254  |
| FIELD GOALS-ATT        | 79-190 | 67-178 | * - Conference game |               |         |      |
| Field goal pct         | .416   | .376   |                     |               |         |      |
| 3 POINT FG-ATT         | 17-56  | 22-67  |                     |               |         |      |
| 3-point FG pct         | .304   | .328   |                     |               |         |      |
| 3-pt FG made per game  | 5.7    | 7.3    |                     |               |         |      |
| FREE THROWS-ATT        | 19-26  | 42-56  |                     |               |         |      |
| Free throw pct         | .731   | .750   |                     |               |         |      |
| F-Throws made per game | 6.3    | 14.0   |                     |               |         |      |
| REBOUNDS               | 106    | 120    |                     |               |         |      |
| Rebounds per game      | 35.3   | 40.0   |                     |               |         |      |
| Rebounding margin      | -4.7   | -      |                     |               |         |      |
| ASSISTS                | 31     | 34     |                     |               |         |      |
| Assists per game       | 10.3   | 11.3   |                     |               |         |      |
| TURNOVERS              | 26     | 31     |                     |               |         |      |
| Turnovers per game     | 8.7    | 10.3   |                     |               |         |      |
| Turnover margin        | +1.7   | -      |                     |               |         |      |
| Assist/turnover ratio  | 1.2    | 1.1    |                     |               |         |      |
| STEALS                 | 16     | 10     |                     |               |         |      |
| Steals per game        | 5.3    | 3.3    |                     |               |         |      |
| BLOCKS                 | 11     | 6      |                     |               |         |      |
| Blocks per game        | 3.7    | 2.0    |                     |               |         |      |
| ATTENDANCE             | 614    | 1170   |                     |               |         |      |
| Home games-Avg/Game    | 2-307  | 1-1170 |                     |               |         |      |
| Neutral site-Avg/Game  | -      | 0-0    |                     |               |         |      |

| Score by Periods | 1st | 2nd | 3rd | 4th | Totals |
|------------------|-----|-----|-----|-----|--------|
| San Diego St.    | 34  | 45  | 54  | 61  | 194    |
| Opponents        | 34  | 54  | 55  | 55  | 198    |

TEAM STATISTICS

| Opponent              | Date     | Score |   | Total   |      | 3-Pointers |      | Free throws |      | Rebounds |     |     |      | pf  | a   | t/o | blk | stl | pts | avg  |
|-----------------------|----------|-------|---|---------|------|------------|------|-------------|------|----------|-----|-----|------|-----|-----|-----|-----|-----|-----|------|
|                       |          |       |   | fg-fga  | pct  | 3fg-fga    | pct  | ft-fga      | pct  | off      | def | tot | avg  |     |     |     |     |     |     |      |
| CAL STATE LA          | 11/09/21 | 72-57 | W | 27-57   | .474 | 13-23      | .565 | 5-8         | .625 | 8        | 26  | 34  | 34.0 | 17  | 22  | 14  | 2   | 7   | 72  | 72.0 |
| at UC Irvine          | 11/14/21 | 68-60 | W | 26-58   | .448 | 5-19       | .263 | 11-16       | .688 | 12       | 35  | 47  | 40.5 | 22  | 14  | 19  | 3   | 4   | 68  | 70.0 |
| at Cal St. Fullerton  | 11/16/21 | 56-60 | L | 19-62   | .306 | 6-19       | .316 | 12-19       | .632 | 17       | 26  | 43  | 41.3 | 23  | 7   | 15  | 3   | 10  | 56  | 65.3 |
| GA. SOUTHERN          | 11/20/21 | 65-57 | W | 25-58   | .431 | 6-17       | .353 | 9-18        | .500 | 10       | 33  | 43  | 41.8 | 18  | 14  | 18  | 1   | 13  | 65  | 65.2 |
| UAB                   | 11/22/21 | 55-51 | W | 23-59   | .390 | 3-9        | .333 | 6-10        | .600 | 12       | 27  | 39  | 41.2 | 17  | 3   | 12  | 2   | 9   | 55  | 63.2 |
| vs Ole Miss           | 11/26/21 | 48-62 | L | 21-46   | .457 | 4-10       | .400 | 2-10        | .200 | 6        | 22  | 28  | 39.0 | 14  | 9   | 19  | 2   | 6   | 48  | 60.7 |
| vs Furman             | 11/27/21 | 62-71 | L | 21-58   | .362 | 12-24      | .500 | 8-16        | .500 | 15       | 22  | 37  | 38.7 | 18  | 15  | 14  | 4   | 5   | 62  | 60.9 |
| SAN DIEGO             | 12/01/21 | 51-63 | L | 18-50   | .360 | 2-10       | .200 | 13-16       | .813 | 9        | 23  | 32  | 37.9 | 15  | 3   | 15  | 5   | 7   | 51  | 59.6 |
| at California Baptist | 12/08/21 | 78-77 | W | 30-74   | .405 | 9-18       | .500 | 9-15        | .600 | 10       | 28  | 38  | 37.9 | 17  | 22  | 9   | 3   | 9   | 78  | 61.7 |
| UC SAN DIEGO          | 12/17/21 | 65-57 | W | 21-61   | .344 | 3-16       | .188 | 20-26       | .769 | 15       | 32  | 47  | 38.8 | 13  | 7   | 9   | 1   | 9   | 65  | 62.0 |
| OHIO ST.              | 12/21/21 | 54-66 | L | 19-59   | .322 | 6-26       | .231 | 10-15       | .667 | 9        | 25  | 34  | 38.4 | 15  | 13  | 13  | 4   | 4   | 54  | 61.3 |
| WYOMING               | 12/28/21 | 54-62 | L | 23-60   | .383 | 5-17       | .294 | 3-6         | .500 | 7        | 21  | 28  | 37.5 | 10  | 11  | 6   | 5   | 6   | 54  | 60.7 |
| at Fresno St.         | 12/31/21 | 67-73 | L | 28-62   | .452 | 6-25       | .240 | 5-8         | .625 | 6        | 29  | 35  | 37.3 | 26  | 9   | 12  | 1   | 2   | 67  | 61.2 |
| COLORADO ST.          | 01/03/22 | 73-63 | W | 28-68   | .412 | 6-14       | .429 | 11-12       | .917 | 10       | 33  | 43  | 37.7 | 15  | 11  | 8   | 5   | 8   | 73  | 62.0 |
| San Diego St.         |          | 868   |   | 329-832 | .395 | 86-247     | .348 | 124-195     | .636 | 146      | 382 | 528 | 37.7 | 240 | 160 | 183 | 41  | 99  | 868 | 62.0 |
| Opponents             |          | 879   |   | 307-815 | .377 | 97-315     | .308 | 168-235     | .715 | 145      | 378 | 523 | 37.4 | 198 | 176 | 186 | 54  | 77  | 879 | 62.8 |

Games played: 14  
 Points/game: 62.0  
 FG Pct: 39.5  
 3FG Pct: 34.8  
 FT Pct: 63.6

Rebounds/game: 37.7  
 Assists/game: 11.4  
 Turnovers/game: 13.1  
 Assist/turnover ratio: 0.9  
 Steals/game: 7.1  
 Blocks/game: 2.9

Home games

| RECORD:        | OVERALL | HOME | AWAY | NEUTRAL |
|----------------|---------|------|------|---------|
| ALL GAMES      | 5-3     | 5-3  | 0-0  | 0-0     |
| CONFERENCE     | 1-1     | 1-1  | 0-0  | 0-0     |
| NON-CONFERENCE | 4-2     | 4-2  | 0-0  | 0-0     |

| #              | Player            | gp-gs | min  | avg  | Total   |      | 3-Point |      | F-Throw |       | Rebounds |     |     |      | pf  | dq | a   | to  | blk | stl | pts | avg  |
|----------------|-------------------|-------|------|------|---------|------|---------|------|---------|-------|----------|-----|-----|------|-----|----|-----|-----|-----|-----|-----|------|
|                |                   |       |      |      | fg-fga  | fg%  | 3fg-fga | 3fg% | ft-fa   | ft%   | off      | def | tot | avg  |     |    |     |     |     |     |     |      |
| 01             | Asia Avinger      | 8-8   | 255  | 31.9 | 38-99   | .384 | 3-15    | .200 | 33-40   | .825  | 10       | 30  | 40  | 5.0  | 18  | 0  | 29  | 25  | 0   | 13  | 112 | 14.0 |
| 02             | Sophia Ramos      | 8-8   | 289  | 36.1 | 41-98   | .418 | 13-35   | .371 | 15-20   | .750  | 2        | 44  | 46  | 5.8  | 15  | 0  | 18  | 15  | 0   | 17  | 110 | 13.8 |
| 03             | Mallory Adams     | 8-8   | 207  | 25.9 | 26-66   | .394 | 13-36   | .361 | 7-12    | .583  | 9        | 25  | 34  | 4.3  | 10  | 0  | 4   | 5   | 5   | 3   | 72  | 9.0  |
| 12             | Mercedes Staples  | 8-8   | 247  | 30.9 | 24-73   | .329 | 7-23    | .304 | 8-10    | .800  | 5        | 28  | 33  | 4.1  | 17  | 0  | 18  | 6   | 2   | 6   | 63  | 7.9  |
| 23             | Kim Villalobos    | 8-0   | 128  | 16.0 | 17-41   | .415 | 0-0     | .000 | 6-14    | .429  | 12       | 21  | 33  | 4.1  | 11  | 0  | 3   | 7   | 3   | 11  | 40  | 5.0  |
| 10             | Isabela Hernandez | 8-0   | 109  | 13.6 | 12-23   | .522 | 6-15    | .400 | 2-4     | .500  | 0        | 14  | 14  | 1.8  | 3   | 0  | 5   | 4   | 1   | 1   | 32  | 4.0  |
| 21             | Alex Crain        | 3-0   | 50   | 16.7 | 4-10    | .400 | 1-3     | .333 | 0-0     | .000  | 0        | 3   | 3   | 1.0  | 3   | 0  | 2   | 0   | 0   | 3   | 9   | 3.0  |
| 24             | Kiara Edwards     | 7-1   | 83   | 11.9 | 9-19    | .474 | 0-1     | .000 | 2-3     | .667  | 7        | 5   | 12  | 1.7  | 8   | 0  | 1   | 8   | 1   | 1   | 20  | 2.9  |
| 11             | Kamaria Gipson    | 8-7   | 126  | 15.8 | 9-25    | .360 | 0-0     | .000 | 1-4     | .250  | 6        | 20  | 26  | 3.3  | 27  | 2  | 4   | 10  | 9   | 6   | 19  | 2.4  |
| 13             | Meghan Fiso       | 5-0   | 34   | 6.8  | 2-9     | .222 | 1-4     | .250 | 2-2     | 1.000 | 3        | 2   | 5   | 1.0  | 0   | 0  | 0   | 4   | 0   | 0   | 7   | 1.4  |
| 22             | Flo Vinerte       | 8-0   | 44   | 5.5  | 2-5     | .400 | 0-0     | .000 | 0-0     | .000  | 3        | 9   | 12  | 1.5  | 6   | 0  | 0   | 3   | 3   | 0   | 4   | 0.5  |
| 00             | Khylee-Jade Pepe  | 4-0   | 24   | 6.0  | 0-4     | .000 | 0-0     | .000 | 1-2     | .500  | 3        | 3   | 6   | 1.5  | 2   | 0  | 0   | 4   | 1   | 2   | 1   | 0.3  |
| 04             | Bailee Chynoweth  | 1-0   | 3    | 3.0  | 0-0     | .000 | 0-0     | .000 | 0-0     | .000  | 0        | 0   | 0   | 0.0  | 0   | 0  | 0   | 0   | 0   | 0   | 0   | 0.0  |
| 15             | Jayden Perez      | 1-0   | 1    | 1.0  | 0-0     | .000 | 0-0     | .000 | 0-0     | .000  | 0        | 0   | 0   | 0.0  | 0   | 0  | 0   | 0   | 0   | 0   | 0   | 0.0  |
| Team           |                   |       |      |      |         |      |         |      |         |       | 20       | 16  | 36  |      |     |    |     | 4   |     |     |     |      |
| Total.....     |                   | 8     | 1600 |      | 184-472 | .390 | 44-132  | .333 | 77-111  | .694  | 80       | 220 | 300 | 37.5 | 120 | 2  | 84  | 95  | 25  | 63  | 489 | 61.1 |
| Opponents..... |                   | 8     | 1600 |      | 176-474 | .371 | 59-197  | .299 | 65-94   | .691  | 85       | 215 | 300 | 37.5 | 116 | -  | 102 | 112 | 28  | 41  | 476 | 59.5 |

| Score by Periods | 1st | 2nd | 3rd | 4th | Totals |
|------------------|-----|-----|-----|-----|--------|
| San Diego St.    | 117 | 111 | 127 | 134 | 489    |
| Opponents        | 110 | 101 | 138 | 127 | 476    |

Away games

| RECORD:        | OVERALL | HOME | AWAY | NEUTRAL |
|----------------|---------|------|------|---------|
| ALL GAMES      | 2-2     | 0-0  | 2-2  | 0-0     |
| CONFERENCE     | 0-1     | 0-0  | 0-1  | 0-0     |
| NON-CONFERENCE | 2-1     | 0-0  | 2-1  | 0-0     |

| #              | Player            | gp-gs | min | avg  | Total   |      | 3-Point |       | F-Throw |       | Rebounds |     |     |      | pf | dq | a  | to | blk | stl | pts | avg  |
|----------------|-------------------|-------|-----|------|---------|------|---------|-------|---------|-------|----------|-----|-----|------|----|----|----|----|-----|-----|-----|------|
|                |                   |       |     |      | fg-fga  | fg%  | 3fg-fga | 3fg%  | ft-fa   | ft%   | off      | def | tot | avg  |    |    |    |    |     |     |     |      |
| 02             | Sophia Ramos      | 4-4   | 148 | 37.0 | 23-56   | .411 | 14-27   | .519  | 3-8     | .375  | 2        | 24  | 26  | 6.5  | 10 | 0  | 16 | 12 | 2   | 7   | 63  | 15.8 |
| 23             | Kim Villalobos    | 4-1   | 62  | 15.5 | 17-25   | .680 | 0-0     | .000  | 7-10    | .700  | 6        | 10  | 16  | 4.0  | 8  | 0  | 3  | 3  | 0   | 5   | 41  | 10.3 |
| 03             | Mallory Adams     | 4-4   | 116 | 29.0 | 18-40   | .450 | 3-14    | .214  | 2-3     | .667  | 13       | 15  | 28  | 7.0  | 9  | 0  | 6  | 9  | 0   | 2   | 41  | 10.3 |
| 12             | Mercedes Staples  | 4-4   | 127 | 31.8 | 16-43   | .372 | 5-16    | .313  | 2-2     | 1.000 | 0        | 21  | 21  | 5.3  | 9  | 0  | 6  | 6  | 0   | 3   | 39  | 9.8  |
| 01             | Asia Avinger      | 4-4   | 87  | 21.8 | 8-27    | .296 | 0-5     | .000  | 8-12    | .667  | 2        | 12  | 14  | 3.5  | 14 | 0  | 10 | 6  | 0   | 2   | 24  | 6.0  |
| 11             | Kamaria Gipson    | 4-3   | 62  | 15.5 | 8-11    | .727 | 0-0     | .000  | 8-13    | .615  | 6        | 11  | 17  | 4.3  | 13 | 0  | 0  | 7  | 6   | 1   | 24  | 6.0  |
| 00             | Khylee-Jade Pepe  | 2-0   | 13  | 6.5  | 3-6     | .500 | 1-1     | 1.000 | 0-0     | .000  | 1        | 1   | 2   | 1.0  | 5  | 0  | 1  | 1  | 2   | 1   | 7   | 3.5  |
| 21             | Alex Crain        | 3-0   | 52  | 17.3 | 3-12    | .250 | 0-3     | .000  | 2-3     | .667  | 3        | 4   | 7   | 2.3  | 7  | 1  | 8  | 2  | 0   | 1   | 8   | 2.7  |
| 24             | Kiara Edwards     | 3-0   | 29  | 9.7  | 3-7     | .429 | 1-1     | 1.000 | 0-0     | .000  | 1        | 2   | 3   | 1.0  | 4  | 0  | 0  | 1  | 0   | 1   | 7   | 2.3  |
| 10             | Isabela Hernandez | 4-0   | 46  | 11.5 | 2-15    | .133 | 2-10    | .200  | 3-3     | 1.000 | 2        | 4   | 6   | 1.5  | 4  | 0  | 0  | 1  | 0   | 1   | 9   | 2.3  |
| 22             | Flo Vinerte       | 3-0   | 23  | 7.7  | 1-5     | .200 | 0-0     | .000  | 2-4     | .500  | 3        | 5   | 8   | 2.7  | 2  | 0  | 0  | 2  | 0   | 0   | 4   | 1.3  |
| 13             | Meghan Fiso       | 4-0   | 26  | 6.5  | 1-7     | .143 | 0-2     | .000  | 0-0     | .000  | 0        | 1   | 1   | 0.3  | 3  | 0  | 2  | 1  | 0   | 1   | 2   | 0.5  |
| 04             | Bailee Chynoweth  | 2-0   | 9   | 4.5  | 0-2     | .000 | 0-2     | .000  | 0-0     | .000  | 0        | 0   | 0   | 0.0  | 0  | 0  | 0  | 1  | 0   | 0   | 0   | 0.0  |
| Team           |                   |       |     |      |         |      |         |       |         |       | 6        | 8   | 14  |      |    |    |    | 3  |     |     |     |      |
| Total.....     |                   | 4     | 800 |      | 103-256 | .402 | 26-81   | .321  | 37-58   | .638  | 45       | 118 | 163 | 40.8 | 88 | 1  | 52 | 55 | 10  | 25  | 269 | 67.2 |
| Opponents..... |                   | 4     | 800 |      | 88-233  | .378 | 24-82   | .293  | 70-100  | .700  | 35       | 113 | 148 | 37.0 | 54 | -  | 49 | 47 | 16  | 26  | 270 | 67.5 |

| Score by Periods | 1st | 2nd | 3rd | 4th | Totals |
|------------------|-----|-----|-----|-----|--------|
| San Diego St.    | 63  | 63  | 58  | 85  | 269    |
| Opponents        | 75  | 65  | 69  | 61  | 270    |

Games won

| RECORD:        | OVERALL | HOME | AWAY | NEUTRAL |
|----------------|---------|------|------|---------|
| ALL GAMES      | 7-0     | 5-0  | 2-0  | 0-0     |
| CONFERENCE     | 1-0     | 1-0  | 0-0  | 0-0     |
| NON-CONFERENCE | 6-0     | 4-0  | 2-0  | 0-0     |

| #              | Player            | gp-gs | min  | avg  | Total   |      | 3-Point |      | F-Throw |       | Rebounds |     |     |      |     | pts | avg |    |    |    |     |      |  |
|----------------|-------------------|-------|------|------|---------|------|---------|------|---------|-------|----------|-----|-----|------|-----|-----|-----|----|----|----|-----|------|--|
|                |                   |       |      |      | fg-fga  | fg%  | 3fg-fga | 3fg% | ft-fa   | ft%   | off      | def | tot | avg  | pf  |     |     | dq | a  | to | blk | stl  |  |
| 02             | Sophia Ramos      | 7-7   | 251  | 35.9 | 37-93   | .398 | 15-31   | .484 | 8-14    | .571  | 2        | 45  | 47  | 6.7  | 13  | 0   | 23  | 9  | 1  | 14 | 97  | 13.9 |  |
| 01             | Asia Avinger      | 7-7   | 212  | 30.3 | 31-80   | .388 | 2-12    | .167 | 25-32   | .781  | 8        | 30  | 38  | 5.4  | 16  | 0   | 26  | 23 | 0  | 12 | 89  | 12.7 |  |
| 03             | Mallory Adams     | 7-7   | 187  | 26.7 | 28-58   | .483 | 11-28   | .393 | 5-8     | .625  | 11       | 29  | 40  | 5.7  | 8   | 0   | 8   | 8  | 3  | 4  | 72  | 10.3 |  |
| 12             | Mercedes Staples  | 7-7   | 212  | 30.3 | 24-70   | .343 | 9-26    | .346 | 9-10    | .900  | 3        | 27  | 30  | 4.3  | 14  | 0   | 17  | 7  | 1  | 5  | 66  | 9.4  |  |
| 23             | Kim Villalobos    | 7-0   | 126  | 18.0 | 25-46   | .543 | 0-0     | .000 | 10-17   | .588  | 16       | 19  | 35  | 5.0  | 13  | 0   | 2   | 6  | 3  | 13 | 60  | 8.6  |  |
| 21             | Alex Crain        | 4-0   | 65   | 16.3 | 7-17    | .412 | 1-2     | .500 | 2-3     | .667  | 1        | 6   | 7   | 1.8  | 5   | 0   | 9   | 1  | 0  | 2  | 17  | 4.3  |  |
| 10             | Isabela Hernandez | 7-0   | 71   | 10.1 | 9-19    | .474 | 5-11    | .455 | 2-4     | .500  | 1        | 7   | 8   | 1.1  | 4   | 0   | 3   | 2  | 0  | 1  | 25  | 3.6  |  |
| 11             | Kamaria Gipson    | 7-6   | 107  | 15.3 | 9-19    | .474 | 0-0     | .000 | 3-9     | .333  | 5        | 19  | 24  | 3.4  | 26  | 1   | 3   | 12 | 9  | 5  | 21  | 3.0  |  |
| 24             | Kiara Edwards     | 6-1   | 71   | 11.8 | 7-17    | .412 | 1-2     | .500 | 2-2     | 1.000 | 3        | 4   | 7   | 1.2  | 10  | 0   | 0   | 4  | 0  | 2  | 17  | 2.8  |  |
| 13             | Meghan Fiso       | 5-0   | 38   | 7.6  | 2-9     | .222 | 1-4     | .250 | 2-2     | 1.000 | 3        | 2   | 5   | 1.0  | 2   | 0   | 2   | 4  | 0  | 0  | 7   | 1.4  |  |
| 22             | Flo Vinerte       | 6-0   | 33   | 5.5  | 1-4     | .250 | 0-0     | .000 | 2-2     | 1.000 | 4        | 9   | 13  | 2.2  | 6   | 0   | 0   | 4  | 0  | 0  | 4   | 0.7  |  |
| 00             | Khylee-Jade Pepe  | 3-0   | 20   | 6.7  | 0-3     | .000 | 0-0     | .000 | 1-2     | .500  | 3        | 3   | 6   | 2.0  | 2   | 0   | 0   | 4  | 0  | 1  | 1   | 0.3  |  |
| 04             | Bailee Chynoweth  | 2-0   | 6    | 3.0  | 0-0     | .000 | 0-0     | .000 | 0-0     | .000  | 0        | 0   | 0   | 0.0  | 0   | 0   | 0   | 0  | 0  | 0  | 0   | 0.0  |  |
| 15             | Jayden Perez      | 1-0   | 1    | 1.0  | 0-0     | .000 | 0-0     | .000 | 0-0     | .000  | 0        | 0   | 0   | 0.0  | 0   | 0   | 0   | 0  | 0  | 0  | 0   | 0.0  |  |
| Team           |                   |       |      |      |         |      |         |      |         |       | 17       | 14  | 31  |      |     |     |     |    |    |    |     |      |  |
| Total.....     |                   | 7     | 1400 |      | 180-435 | .414 | 45-116  | .388 | 71-105  | .676  | 77       | 214 | 291 | 41.6 | 119 | 1   | 93  | 89 | 17 | 59 | 476 | 68.0 |  |
| Opponents..... |                   | 7     | 1400 |      | 151-434 | .348 | 49-190  | .258 | 71-95   | .747  | 74       | 188 | 262 | 37.4 | 109 | -   | 90  | 98 | 36 | 35 | 422 | 60.3 |  |

| Score by Periods | 1st | 2nd | 3rd | 4th | Totals |
|------------------|-----|-----|-----|-----|--------|
| San Diego St.    | 128 | 113 | 115 | 120 | 476    |
| Opponents        | 112 | 85  | 113 | 112 | 422    |

Games lost

| RECORD:        | OVERALL | HOME | AWAY | NEUTRAL |
|----------------|---------|------|------|---------|
| ALL GAMES      | 0-7     | 0-3  | 0-2  | 0-2     |
| CONFERENCE     | 0-2     | 0-1  | 0-1  | 0-0     |
| NON-CONFERENCE | 0-5     | 0-2  | 0-1  | 0-2     |

| #              | Player            | gp-gs | min  | avg  | Total   |      | 3-Point |       | F-Throw |       | Rebounds |     |     |      |     | pts | avg |    |    |    |     |      |  |
|----------------|-------------------|-------|------|------|---------|------|---------|-------|---------|-------|----------|-----|-----|------|-----|-----|-----|----|----|----|-----|------|--|
|                |                   |       |      |      | fg-fga  | fg%  | 3fg-fga | 3fg%  | ft-fa   | ft%   | off      | def | tot | avg  | pf  |     |     | dq | a  | to | blk | stl  |  |
| 02             | Sophia Ramos      | 7-7   | 258  | 36.9 | 39-85   | .459 | 17-41   | .415  | 10-18   | .556  | 2        | 27  | 29  | 4.1  | 18  | 0   | 22  | 23 | 2  | 15 | 105 | 15.0 |  |
| 12             | Mercedes Staples  | 7-7   | 233  | 33.3 | 29-65   | .446 | 11-24   | .458  | 1-2     | .500  | 2        | 28  | 30  | 4.3  | 14  | 0   | 10  | 8  | 1  | 5  | 70  | 10.0 |  |
| 01             | Asia Avinger      | 7-7   | 196  | 28.0 | 21-61   | .344 | 2-11    | .182  | 21-25   | .840  | 5        | 22  | 27  | 3.9  | 22  | 0   | 19  | 17 | 0  | 6  | 65  | 9.3  |  |
| 03             | Mallory Adams     | 7-7   | 187  | 26.7 | 20-61   | .328 | 7-28    | .250  | 5-12    | .417  | 17       | 14  | 31  | 4.4  | 14  | 0   | 3   | 7  | 2  | 1  | 52  | 7.4  |  |
| 23             | Kim Villalobos    | 7-1   | 95   | 13.6 | 12-27   | .444 | 0-0     | .000  | 5-13    | .385  | 5        | 18  | 23  | 3.3  | 10  | 0   | 6   | 7  | 1  | 4  | 29  | 4.1  |  |
| 11             | Kamaria Gipson    | 7-6   | 116  | 16.6 | 11-25   | .440 | 0-0     | .000  | 6-8     | .750  | 9        | 14  | 23  | 3.3  | 18  | 1   | 1   | 8  | 8  | 3  | 28  | 4.0  |  |
| 10             | Isabela Hernandez | 7-0   | 89   | 12.7 | 5-20    | .250 | 3-15    | .200  | 3-3     | 1.000 | 1        | 11  | 12  | 1.7  | 3   | 0   | 2   | 3  | 1  | 1  | 16  | 2.3  |  |
| 24             | Kiara Edwards     | 6-0   | 61   | 10.2 | 5-15    | .333 | 0-1     | .000  | 1-5     | .200  | 5        | 4   | 9   | 1.5  | 6   | 0   | 1   | 6  | 1  | 0  | 11  | 1.8  |  |
| 00             | Khylee-Jade Pepe  | 5-0   | 32   | 6.4  | 3-9     | .333 | 1-1     | 1.000 | 0-0     | .000  | 2        | 5   | 7   | 1.4  | 6   | 0   | 1   | 2  | 3  | 2  | 7   | 1.4  |  |
| 22             | Flo Vinerte       | 6-0   | 44   | 7.3  | 2-8     | .250 | 0-0     | .000  | 1-4     | .250  | 3        | 5   | 8   | 1.3  | 3   | 0   | 0   | 1  | 5  | 0  | 5   | 0.8  |  |
| 21             | Alex Crain        | 4-0   | 56   | 14.0 | 1-9     | .111 | 0-5     | .000  | 0-0     | .000  | 2        | 2   | 4   | 1.0  | 6   | 1   | 1   | 3  | 0  | 2  | 2   | 0.5  |  |
| 13             | Meghan Fiso       | 5-0   | 27   | 5.4  | 1-10    | .100 | 0-3     | .000  | 0-0     | .000  | 0        | 1   | 1   | 0.2  | 1   | 0   | 1   | 1  | 0  | 1  | 2   | 0.4  |  |
| 04             | Bailee Chynoweth  | 1-0   | 6    | 6.0  | 0-2     | .000 | 0-2     | .000  | 0-0     | .000  | 0        | 0   | 0   | 0.0  | 0   | 0   | 0   | 1  | 0  | 0  | 0   | 0.0  |  |
| Team           |                   |       |      |      |         |      |         |       |         |       | 16       | 17  | 33  |      |     |     |     |    |    |    |     |      |  |
| Total.....     |                   | 7     | 1400 |      | 149-397 | .375 | 41-131  | .313  | 53-90   | .589  | 69       | 168 | 237 | 33.9 | 121 | 2   | 67  | 94 | 24 | 40 | 392 | 56.0 |  |
| Opponents..... |                   | 7     | 1400 |      | 156-381 | .409 | 48-125  | .384  | 97-140  | .693  | 71       | 190 | 261 | 37.3 | 89  | -   | 86  | 88 | 18 | 42 | 457 | 65.3 |  |

| Score by Periods | 1st | 2nd | 3rd | 4th | Totals |
|------------------|-----|-----|-----|-----|--------|
| San Diego St.    | 79  | 76  | 110 | 127 | 392    |
| Opponents        | 104 | 113 | 135 | 105 | 457    |

**Aztec Individual Highs****Points**

24, Asia Avinger vs. Colorado State (1-3-22)

**Field Goals Made**

9, Kim Villalobos at California Baptist (12-8-21)

**Field Goals Attempted**

21, Asia Avinger vs. Colorado State (1-3-22)

**Field Goal Percentage (min. 5 made)**

1.000 (5-5), Kamaria Gipson at UC Irvine (11-14-21)

**3-Point Field Goals Made**

6, Mercedes Staples vs. Furman (11-27-21)

**3-Point Field Goals Attempted**

11, Sophia Ramos at Fresno State (12-31-21)

**3-Pt Field Goal Percentage (min. 3 made)**

.667 (6-9), Mercedes Staples vs. Furman (11-27-21)

**Free Throws Made**

8, Asia Avinger vs. No. 24 Ohio State (12-21-21)

8, Sophia Ramos vs. San Diego (12-1-21)

**Free Throws Attempted**

10, Asia Avinger vs. No. 24 Ohio State (12-21-21)

**Free Throw Percentage (min 5 made)**

1.000 (8-8), Sophia Ramos vs. San Diego (12-1-21)

1.000 (6-6), Asia Avinger vs. UC San Diego (12-17-21)

1.000 (5-5), Asia Avinger vs. Furman (11-27-21)

**Rebounds**

12, Mercedes Staples at Cal State Fullerton (11-16-21)

**Assists**

9, Sophia Ramos at California Baptist (12-8-21)

**Steals**

4, Kim Villalobos vs. UC San Diego (12-17-21)

4, Asia Avinger vs. Georgia Southern (11-20-21)

**Blocked Shots**

3, Kamaria Gipson at UC Irvine (11-14-21)

**Turnovers**

8, Sophia Ramos at Cal State Fullerton (11-16-21)

**Minutes**

40, Sophia Ramos vs. Wyoming (12-28-21)

**Opponent Individual Highs****Points**

24, Haley Cavinder (Fresno State, 12-31-21)

24, Tate Walters (Furman, 11-27-21)

24, Lily Wahinekapu (Cal State Fullerton, 11-16-21)

**Field Goals Made**

10, McKenna Hofschild (Colorado State, 1-3-22)

**Field Goals Attempted**

19, Ane Olaeta (California Baptist, 12-8-21)

**Field Goal Percentage (min 5 made)**

.833 (5-6), Madison Scott (Ole Miss, 11-26-21)

**3-Point Field Goals Made**

6, Tate Walters (Furman, 11-27-21)

**3-Point Field Goals Attempted**

11, Nicole Flenbaugh (Cal State Los Angeles, 11-9-21)

**3-Pt Field Goal Percentage (min 3 made)**

.667 (4-6), Steph Gorman (San Diego, 12-1-21)

**Free Throws Made**

9, Wytalla Motta (Fresno State, 12-31-21)

**Free Throws Attempted**

13, Wytalla Motta (Fresno State, 12-31-21)

**Free Throw Percentage (min 5 made)**

.875 (7-8) Haley Cavinder (Fresno State, 12-31-21)

**Rebounds**

14, Tierra Hodges (Furman, 11-27-21)

**Assists**

11, Ane Olaeta (California Baptist, 12-8-21)

**Steals**

4, Lily Wahinekapu (Cal State Fullerton, 11-16-21)

**Blocked Shots**

4, Shakira Austin (Ole Miss, 11-26-21)

**Turnovers**

5, Ane Olaeta (California Baptist, 12-8-21)

5, Terren Ward (Georgia Southern, 11-20-21)



## Aztec Team Highs

|                             |              |  |
|-----------------------------|--------------|--|
| Points                      | 79           | at California Baptist (12-8-21)  |
| Field Goals Made            | 30           | at California Baptist (12-8-21)  |
| Field Goal Attempts         | 74           | at California Baptist (12-8-21)  |
| Field Goal Percentage       | .474 (27-57) | vs. Cal State Los Angeles (11-9-21)  |
| 3-pt Field Goals Made       | 13           | vs. Cal State Los Angeles (11-9-21)  |
| 3-pt Field Goals Attempted  | 26           | vs. No. 24 Ohio State (12-21-21)   |
| 3-pt Field Goal Percentage  | .565 (13-23) | vs. Cal State Los Angeles (11-9-21)  |
| Free Throws Made            | 20           | vs. UC San Diego (12-17-21)  |
| Free Throw Attempts         | 26           | vs. UC San Diego (12-17-21)  |
| FT Percentage (Min 10 att.) | .917 (11-12) | vs. Colorado State (1-3-22)  |
| Rebounds                    | 47           | vs. UC San Diego (12-17-21)<br>at UC Irvine (11-14-21)                           |
| Assists                     | 22           | at California Baptist (12-8-21)<br>vs. Cal State Los Angeles (11-9-21)           |
| Steals                      | 13           | vs. UAB (11-22-21)   |
| Blocked Shots               | 5            | vs. Colorado State (1-3-22)<br>vs. Wyoming (12-28-21)<br>vs. San Diego (12-1-21) |
| Turnovers                   | 19           | vs. Ole Miss (11-26-21)<br>at UC Irvine (11-14-21)                               |
| Fouls                       | 26           | at Fresno State (12-31-21)   |

## Aztec Team Lows

|                             |              |  |
|-----------------------------|--------------|--|
| Points                      | 48           | vs. Ole Miss (11-26-21)  |
| Field Goals Made            | 18           | vs. San Diego (12-1-21)  |
| Field Goal Attempts         | 46           | vs. Ole Miss (11-26-21)  |
| Field Goal Percentage       | .306 (19-62) | at Cal State Fullerton (11-16-21)  |
| 3-pt Field Goals Made       | 2            | vs. San Diego (12-1-21)  |
| 3-pt Field Goals Attempted  | 9            | vs. UAB (11-22-21)   |
| 3-pt Field Goal Percentage  | .183 (3-16)  | vs. UC San Diego (12-17-21)  |
| Free Throws Made            | 2            | vs. Ole Miss (11-26-21)  |
| Free Throws Attempted       | 6            | vs. Wyoming (12-28-21)   |
| FT Percentage (Min 10 att.) | .200 (2-10)  | vs. Ole Miss (11-26-21)  |
| Rebounds                    | 28           | vs. Wyoming (12-28-21)<br>vs. Ole Miss (11-26-21)  |
| Assists                     | 3            | vs. San Diego (12-1-21)<br>vs. UAB (11-22-21)  |
| Steals                      | 2            | at Fresno State (12-31-21)   |
| Blocked Shots               | 1            | at Fresno State (12-31-21)<br>vs. UC San Diego (12-17-21)<br>vs. Georgia Southern (11-20-21) |
| Turnovers                   | 6            | vs. Wyoming (12-28-21)   |
| Fouls                       | 10           | vs. Wyoming (12-28-21)   |

## Aztec Scoring

|                           |            |   |
|---------------------------|------------|---|
| First Half High           | 45         | at California Baptist (12-8-21)   |
| First Quarter High        | 22         | at UC Irvine (11-14-21)   |
| Second Quarter High       | 25         | at California Baptist (12-8-21)   |
| Second Half High          | 40         | vs. Colorado State (1-3-22)<br>at Cal State Fullerton (11-16-21)                          |
| Third Quarter High        | 23         | vs. Ole Miss (11-26-21)   |
| Fourth Quarter High       | 28         | at Cal State Fullerton (11-16-21)   |
| First Half Low            | 16         | vs. Wyoming (12-28-21)<br>at Cal State Fullerton (11-16-21)                               |
| First Quarter Low         | 9          | vs. Ole Miss (11-26-21)   |
| Second Quarter Low        | 5          | at Cal State Fullerton (11-16-21)   |
| Second Half Low           | 24         | vs. No. 24 Ohio State (12-21-21)  |
| Third Quarter Low         | 11         | vs. No. 24 Ohio State (12-21-21)<br>vs. UAB (11-22-21)<br>vs. Georgia Southern (11-20-21) |
| Fourth Quarter Low        | 8          | vs. Ole Miss (11-26-21)   |
| Largest Halftime Lead     | 14 (41-27) | vs. Cal State Los Angeles (11-9-21)   |
| Largest Halftime Deficit  | 16 (16-32) | vs. Wyoming (12-28-21)  |
| Largest Margin of Victory | 15 (72-57) | vs. Cal State Los Angeles (11-9-21)   |
| Largest Loss              | 14 (48-62) | vs. Ole Miss (11-26-21)   |
| Largest Deficit in a Win  | 11 (9-20)  | at California Baptist (12-8-21)   |
| Largest Lead in a Loss    | 9 (9-0)    | at Cal State Fullerton (11-16-21)   |

## Opponent Team Highs

|                             |              |  |
|-----------------------------|--------------|--|
| Points                      | 77           | at California Baptist (12-8-21)                                    |
| Field Goals Made            | 29           | at California Baptist (12-8-21)                                    |
| Field Goal Attempts         | 65           | vs. Colorado State (1-3-22)<br>at UC Irvine (11-14-21)             |
| Field Goal Percentage       | .464 (26-56) | vs. No. 24 Ohio State (12-21-21)                                   |
| 3-pt Field Goals Made       | 11           | vs. Furman (11-27-21)  |
| 3-pt Field Goals Attempted  | 32           | vs. UC San Diego (12-17-21)<br>vs. Cal State Los Angeles (11-9-21) |
| 3-pt Field Goal Percentage  | .478 (11-23) | vs. Furman (11-27-21)  |
| Free Throws Made            | 24           | at Fresno State (12-31-21)   |
| Free Throws Attempted       | 31           | at Fresno State (12-31-21)   |
| FT Percentage (Min 10 att.) | .909 (10-11) | vs. Wyoming (12-28-21)   |
| Rebounds                    | 43           | vs. Furman (11-27-21)  |
| Assists                     | 21           | at California Baptist (12-8-21)                                    |
| Steals                      | 9            | at UC Irvine (11-14-21)  |
| Blocked Shots               | 8            | at California Baptist (12-8-21)                                    |
| Turnovers                   | 18           | vs. UAB (11-22-21)<br>vs. Georgia Southern (11-20-21)              |
| Fouls                       | 20           | vs. UC San Diego (12-17-21)  |

## Opponent Team Lows

|                             |              |   |
|-----------------------------|--------------|---|
| Points                      | 51           | vs. UAB (11-22-21)  |
| Field Goals Made            | 17           | vs. UAB (11-22-21)  |
| Field Goal Attempts         | 48           | at Cal State Fullerton (11-16-21)   |
| Field Goal Percentage       | .277 (18-65) | at UC Irvine (11-14-21)   |
| 3-pt Field Goals Made       | 3            | vs. Ole Miss (11-26-21)   |
| 3-pt Field Goal Attempts    | 13           | vs. Ole Miss (11-26-21)   |
| 3-pt Field Goal Percentage  | .154 (4-26)  | at UC Irvine (11-14-21)   |
| Free Throws Made            | 4            | vs. UC San Diego (12-17-21)   |
| Free Throw Attempts         | 7            | vs. UC San Diego (12-17-21)   |
| FT Percentage (Min 10 att.) | .412 (7-17)  | vs. San Diego (12-1-21)   |
| Rebounds                    | 31           | vs. UC San Diego (12-17-21)   |
| Assists                     | 8            | at UC Irvine (11-14-21)   |
| Steals                      | 1            | vs. UC San Diego (12-17-21)   |
| Blocked Shots               | 1            | at Fresno State (12-31-21)<br>vs. No. 24 Ohio State (12-21-21)<br>vs. Cal State Los Angeles (11-9-21) |
| Turnovers                   | 8            | at Fresno State (12-31-21)<br>at UC Irvine (11-14-21)   |
| Fouls                       | 9            | at Fresno State (12-31-21)<br>vs. Wyoming (12-28-21)  |

## Opponent Scoring

|                           |            |  |
|---------------------------|------------|--|
| First Half High           | 45         | at California Baptist (12-8-21)                            |
| First Quarter High        | 29         | at California Baptist (12-8-21)                            |
| Second Quarter High       | 26         | at Fresno State (12-31-21)                                 |
| Second Half High          | 40         | vs. San Diego (12-1-21)                                    |
| Third Quarter High        | 23         | vs. Ole Miss (11-26-21)<br>vs. Georgia Southern (11-20-21) |
| Fourth Quarter High       | 26         | vs. Colorado State (1-3-22)                                |
| First Half Low            | 20         | vs. Georgia Southern (11-20-21)                            |
| First Quarter Low         | 7          | vs. Georgia Southern (11-20-21)                            |
| Second Quarter Low        | 6          | vs. San Diego (12-1-21)                                    |
| Second Half Low           | 29         | at UC Irvine (11-14-21)                                    |
| Third Quarter Low         | 13         | vs. UC San Diego (12-17-21)                                |
| Fourth Quarter Low        | 9          | vs. Wyoming (12-28-21)                                     |
| Largest Halftime Lead     | 16 (32-16) | vs. Wyoming (12-28-21)                                     |
| Largest Halftime Deficit  | 14 (27-41) | vs. Cal State Los Angeles (11-9-21)                        |
| Largest Margin of Victory | 14 (62-48) | vs. Ole Miss (11-26-21)                                    |
| Largest Loss              | 15 (57-72) | vs. Cal State Los Angeles (11-9-21)                        |
| Largest Deficit in a Win  | 9 (0-9)    | at Cal State Fullerton (11-16-21)                          |
| Largest Lead in a Loss    | 11 (20-9)  | at California Baptist (12-8-21)                            |

## 2021-22 MISCELLANEOUS STATS

### ► THE LAST TIME AN AZTEC...

#### Scored 20-24 points

24, Asia Avinger, 1-3-22 vs. Colorado State

#### Scored 25-29 points

26, Sophia Ramos, 12-2-20 vs. California Baptist

#### Scored 30-39 points

32, Sophia Ramos, 1-29-20 vs. New Mexico

#### Scored 40+ points

41, Chana Perry, 1-2-88 vs. Northern Illinois

#### Had 20+ rebounds

27, Chana Perry, 11-25-88 vs. Alabama State

#### Had 15-19 rebounds

16, Mallory Adams, 3-11-19 vs. [2] New Mexico

#### Had 10-14 rebounds

12, Mallory Adams, 1-3-22 vs. Colorado State

#### Had 10+ assists

10, Sophia Ramos, 2-16-21 vs. UNLV

#### Had A Double-Double

Mallory Adams. 14 points, 12 rebounds, 1-3-22 vs. Colorado State

#### Had A Triple-Double

Chelsea Hopkins, 13 points, 11 rebounds, 12 assists, 3-9-13 vs. Boise State

### ► The Last Time San Diego State...

#### Had two players score 20 points in the same game

Sophia Ramos (22) and Mercedes Staples (20), 2-20-21 vs. Fresno State

#### Had two players with a double-double in the same game

Mercedes Staples (16 points & 13 rebounds) & Kamaria Gipson (10 points & 10 rebounds), 12-10-20 at Colorado State

#### Scored 100+ points

101, vs. Colorado State (101-62), 1-25-92

#### Allowed 100+ points

104, vs. UCLA (56-104), 12-11-98

#### Won by 20+ points

21, vs. Westcliff (77-56), 11-12-19

#### Won by 30+ points

43, vs. Incarnate Word (81-38), 11-18-18

#### Won by 40+ points

43, vs. Incarnate Word (81-38), 11-18-18

#### Won in Overtime

at Colorado State (64-61), 2-24-20

#### Lost in Overtime

at Colorado State (77-84), 12-10-20 (2 OT)

### ► 2021-22 AZTEC LEADERS

#### Double-Figure Scoring Games

Sophia Ramos (13), Asia Avinger (9), Mercedes Staples (7), Mallory Adams (7), Kim Villalobos (3), Isabela Hernandez (1) Kamaria Gipson (1)

#### SDSU High Scorer\*

Sophia Ramos (8), Asia Avinger (4), Mercedes Staples (1), Mallory Adams (1), Kim Villalobos (1)

#### Double-Figure Rebounding Games

Mercedes Staples (1), Sophia Ramos (1), Mallory Adams (1)

#### Double-Doubles

Sophia Ramos (1), Mallory Adams (1)

#### Games Led SDSU In Rebounds\*

Sophia Ramos (5), Asia Avinger (3), Mallory Adams (2), Mercedes Staples (2), Kim Villalobos (2), Kamaria Gipson (1), Flo Vinerte (1)

#### Games Led SDSU In Assists\*

Asia Avinger (10), Sophia Ramos (6), Mercedes Staples (4), Kim Villalobos (2), Isabela Hernandez (1), Kamaria Gipson (1)

#### Games Led SDSU In Steals\*

Sophia Ramos (9), Asia Avinger (4), Kim Villalobos (4), Mercedes Staples (1), Kamaria Gipson (1)

#### Games Led SDSU In Blocks\*

Kamaria Gipson (9), Mallory Adams (3), Flo Vinerte (3), Kim Villalobos (3), Khylee-Jade Pepe (1), Mallory Adams (1), Kiara Edwards (1), Mercedes Staples (1), Sophia Ramos (1)

\*Includes ties

### ► 2021-22 SPECIALTY STATS

#### San Diego State/Opponent

|                           | Points<br>in Paint | Points<br>off TOs | 2nd Chance<br>Points | Fast Break<br>Points | Bench<br>Points |
|---------------------------|--------------------|-------------------|----------------------|----------------------|-----------------|
| vs. CS Los Angeles (W)    | 22/18              | 11/15             | 7/8                  | 9/6                  | 17/16           |
| at UC Irvine (W)          | 30/26              | 12/19             | 9/10                 | 9/7                  | 22/9            |
| at CS Fullerton (L)       | 22/14              | 14/16             | 11/5                 | 1/12                 | 17/19           |
| vs. Georgia Southern (W)  | 28/20              | 15/14             | 4/2                  | 11/13                | 12/26           |
| vs. UAB (W)               | 24/16              | 10/11             | <b>13/13</b>         | 7/2                  | 21/8            |
| vs. Ole Miss (L)          | 24/20              | 12/22             | 0/9                  | 7/9                  | 6/18            |
| vs. Furman (L)            | 16/22              | <b>16/16</b>      | 6/11                 | 8/10                 | 6/15            |
| vs. San Diego (L)         | 22/24              | 10/17             | <b>6/13</b>          | 4/8                  | 6/16            |
| at California Baptist (W) | <b>20/44</b>       | 15/8              | 8/2                  | 8/13                 | <b>32/14</b>    |
| vs. UC San Diego (W)      | 20/22              | 10/2              | 12/7                 | 8/4                  | 21/15           |
| vs. No. 24 Ohio State (L) | 22/26              | <b>16/23</b>      | 8/7                  | 9/13                 | 13/11           |
| vs. Wyoming (L)           | 20/26              | 5/8               | 5/10                 | 6/4                  | 4/8             |
| at Fresno State (L)       | <b>38/22</b>       | 5/9               | 11/7                 | <b>9/19</b>          | 10/3            |
| vs. Colorado State (W)    | 26/24              | <b>16/8</b>       | 8/0                  | <b>14/10</b>         | 17/0            |

► 2021-22 AZTEC GAME-BY-GAME POINTS-REBOUNDS-ASSISTS

| Opponent                  | 0<br>Khylee-Jade<br>Pepe | 1<br>Asia<br>Avinger | 2<br>Sophia<br>Ramos | 3<br>Mallory<br>Adams | 4<br>Bailee<br>Chynoweth | 10<br>Isabela<br>Hernandez | 11<br>Kamaria<br>Gipson | 12<br>Mercedes<br>Staples | 13<br>Meghan<br>Fiso | 21<br>Alex<br>Crain | 22<br>Flo<br>Vinerte | 23<br>Kim<br>Villalobos | 24<br>Kiara<br>Edwards |
|---------------------------|--------------------------|----------------------|----------------------|-----------------------|--------------------------|----------------------------|-------------------------|---------------------------|----------------------|---------------------|----------------------|-------------------------|------------------------|
| CS Los Angeles (W)        | 0-1-0                    | 8-3-5                | 21-5-3               | 15-3-3                | 0-0-0                    | 8-2-2                      | 0-5-1                   | 9-2-5                     | 0-3-0                | 2-2-2               | 0-5-0                | 7-1-1                   | 2-1-0                  |
| at UC Irvine (W)          | DNP                      | 11-4-4               | 16-10-4              | 8-9-1                 | 0-0-0                    | 0-1-0                      | 12-7-0                  | 12-5-2                    | 0-0-0                | 5-1-2               | 4-3-0                | 0-1-1                   | 0-0-0                  |
| at CS Fullerton (L)       | 5-1-1                    | 3-1-2                | 17-4-1               | 6-7-1                 | DNP                      | 3-2-0                      | 8-8-0                   | 5-12-1                    | 2-0-0                | 0-2-1               | 0-3-0                | 7-2-0                   | 0-0-0                  |
| vs. Ga. Southern (W)      | 1-2-0                    | 14-8-6               | 10-2-3               | 12-5-1                | DNP                      | 5-1-1                      | 4-6-1                   | 10-2-3                    | 0-0-0                | DNP                 | 0-2-0                | 6-4-0                   | 0-0-0                  |
| vs. UAB (W)               | 0-3-0                    | 13-5-1               | 4-5-1                | 5-1-0                 | DNP                      | 0-1-0                      | 2-2-1                   | 10-5-0                    | DNP                  | 7-0-0               | 0-1-0                | 10-7-0                  | 4-2-0                  |
| vs. Ole Miss (L)          | 0-3-0                    | 6-5-2                | 18-4-4               | 2-0-0                 | DNP                      | 0-0-0                      | 2-1-0                   | 14-3-2                    | DNP                  | 2-0-0               | DNP                  | 4-2-1                   | 0-0-0                  |
| vs. Furman (L)            | 0-2-0                    | 12-6-4               | 11-0-7               | 9-9-1                 | DNP                      | 0-0-0                      | 4-3-0                   | 20-3-1                    | 0-0-1                | 0-1-0               | 1-1-0                | 4-7-1                   | 1-1-0                  |
| vs. San Diego (L)         | DNP                      | 16-3-1               | 19-5-0               | 2-2-0                 | DNP                      | 0-2-1                      | 4-4-0                   | 4-6-0                     | DNP                  | 0-1-0               | 0-0-0                | 0-3-1                   | 6-2-0                  |
| at California Baptist (W) | DNP                      | 4-4-2                | 11-6-9               | 17-7-3                | DNP                      | 0-0-0                      | 2-1-0                   | 12-3-1                    | 0-0-2                | 3-4-5               | DNP                  | 22-8-0                  | 7-3-0                  |
| vs. UC San Diego (W)      | DNP                      | 15-9-1               | 20-8-2               | 1-3-0                 | DNP                      | 1-0-0                      | 1-2-0                   | 7-8-4                     | 7-2-0                | DNP                 | 0-1-0                | 9-6-0                   | 4-1-0                  |
| vs. No. 24 Ohio State (L) | DNP                      | 10-0-4               | 10-6-3               | 9-5-0                 | DNP                      | 7-2-1                      | 4-4-0                   | 8-3-4                     | 0-0-0                | DNP                 | 2-2-0                | 0-2-1                   | 4-3-0                  |
| vs. Wyoming (L)           | 0-0-0                    | 12-7-4               | 11-4-5               | 14-3-0                | DNP                      | 0-3-0                      | 4-2-1                   | 9-2-0                     | 0-0-0                | DNP                 | 2-0-0                | 2-2-0                   | 0-3-1                  |
| at Fresno State (L)       | 2-1-0                    | 6-5-2                | 19-6-2               | 10-5-1                | 0-0-0                    | 6-3-0                      | 2-1-0                   | 10-1-2                    | 0-1-0                | DNP                 | 0-2-0                | 12-5-2                  | DNP                    |
| vs. Colorado State (W)    | DNP                      | 24-5-7               | 12-4-2               | 14-12-0               | DNP                      | 11-3-0                     | 0-1-0                   | 6-5-2                     | DNP                  | DNP                 | 0-1-0                | 6-8-0                   | DNP                    |

DNP - Did Not Play

**Starting Lineups**

| Game                      | F/C        | F     | G       | G     | G       |
|---------------------------|------------|-------|---------|-------|---------|
| CS Los Angeles (W)        | Edwards    | Adams | Staples | Ramos | Avinger |
| at UC Irvine (W)          | Gipson     | Adams | Staples | Ramos | Avinger |
| at CS Fullerton (L)       | Gipson     | Adams | Staples | Ramos | Avinger |
| vs. Georgia Southern (W)  | Gipson     | Adams | Staples | Ramos | Avinger |
| vs. UAB (W)               | Gipson     | Adams | Staples | Ramos | Avinger |
| vs. Ole Miss (L)          | Gipson     | Adams | Staples | Ramos | Avinger |
| vs. Furman (L)            | Gipson     | Adams | Staples | Ramos | Avinger |
| vs. San Diego (L)         | Gipson     | Adams | Staples | Ramos | Avinger |
| at California Baptist (W) | Gipson     | Adams | Staples | Ramos | Avinger |
| vs. UC San Diego (W)      | Gipson     | Adams | Staples | Ramos | Avinger |
| vs. No. 24 Ohio State (L) | Gipson     | Adams | Staples | Ramos | Avinger |
| vs. Wyoming (L)           | Gipson     | Adams | Staples | Ramos | Avinger |
| at Fresno State (L)       | Villalobos | Adams | Staples | Ramos | Avinger |
| vs. Colorado State (W)    | Gipson     | Adams | Staples | Ramos | Avinger |

**Lineup Records**

Gipson, Adams, Staples, Ramos, Avinger, 6-6  
 Edwards, Adams, Staples, Ramos, Avinger, 1-0  
 Villalobos, Adams, Staples, Ramos, Avinger, 0-1



2021-22 BROADCAST ROSTER



**KHYLEE-JADE PEPE**  
Fr. | 5-11 | G/F  
Long Beach, Calif.  
Bishop Montgomery HS

0



**ASIA AVINGER**  
RS-Fr. | 5-7 | G  
Cerritos, Calif.  
Rosary HS

1



**SOPHIA RAMOS**  
Sr. | 5-9 | G  
San Antonio, Texas  
Incarnate Word HS

2



**MALLORY ADAMS**  
Jr. | 6-0 | G/F  
Frisco, Texas  
Lone Star HS

3



**BAILEE CHYNOWETH**  
So. | 5-11 | G  
Austin, Texas  
Westlake HS

4



**ISABELA HERNANDEZ**  
Jr. | 6-2 | G/F  
Bellingham, Wash.  
Lynden Christian HS

10



**KAMARIA GIPSON**  
So | 6-3 | C  
Beeville, Texas  
A.C. Jones HS

11



**MERCEDES STAPLES**  
Sr. | Jr. | G  
Centerville, Utah  
Minnesota/Viewmont HS

12



**MEGHAN FISO**  
So. | 5-10 | G  
Seattle, Wash.  
Michigan/Garfield HS

13



**JAYDEN PEREZ**  
Jr. | 5-8 | G  
Las Cruces, N.M.  
Onate HS

15



**ALEX CRAIN**  
Sr. | 5-9 | G  
McKinney, Texas  
TCU/Dallas Thunder

21



**FLO VINERTE**  
So. | 6-2 | F  
Riga, Latvia  
New Hope Academy (Md.)

22



**KIM VILLALOBOS**  
So. | 6-0 | G/F  
Van Nuys, Calif.  
Chaminade HS

23



**KIARA EDWARDS**  
Sr. | 6-1 | F  
Surprise, Ariz.  
Valley Vista HS

24



**STACIE TERRY-HUTSON**  
Head Coach  
Ninth Season  
UT Arlington (1998)

HC



**JASON GLOVER**  
Assistant Coach  
First Season  
Grand Canyon (1985)

AC



**KELLIE LEWIS**  
Assistant Coach  
First Season  
Boise State (1998)

AC