



SAN DIEGO STATE WOMEN'S BASKETBALL

2020-21 GAME NOTES

Ben Pearson, Assistant Media Relations Director • E-mail: ben.pearson@sdsu.edu • Office: 619-594-5547

2020-21 SCHEDULE

| Date | Opponent | Time/Result |
|----------------|------------------------------|-----------------|
| Nov. 25 | Washington (Las Vegas) | L, 59-61 |
| Nov. 27 | Lamar (Las Vegas) | W, 60-54 |
| Dec. 2 | California Baptist | L, 71-75 |
| Dec. 5 | at San Diego | W, 64-56 |
| Dec. 8 | at Colorado State* | L, 77-86 |
| Dec. 10 | at Colorado State* | L, 77-84 (2OT) |
| Dec. 13 | Saint Katherine | Canceled |
| Dec. 19 | UC Irvine | L, 55-66 |
| Dec. 21 | Cal Poly | L, 63-73 |
| Jan. 7 | at Nevada* | W, 59-43 |
| Jan. 9 | at Nevada* | L, 69-66. |
| Jan. 14 | Utah State* | W, 68-60 |
| Jan. 22 | Air Force* | W, 59-54 |
| Jan. 24 | Air Force* | L, 55-58 |
| Jan. 28 | at Wyoming* | L, 36-54 |
| Jan. 30 | at Wyoming* | L, 41-62 |
| Feb. 3 | New Mexico* | L, 48-84 |
| Feb. 5 | New Mexico* | L, 48-65 |
| Feb. 15 | UNLV | L, 65-80 |
| Feb. 16 | UNLV | L, 71-73 |
| Feb. 8 | at San Jose State* | Canceled |
| Feb. 10 | at San Jose State* | Canceled |
| Feb. 20 | Fresno State* | W, 79-77 |
| Feb. 21 | Fresno State* | L, 82-61 |
| Feb. 26 | at Boise State* | 2 p.m. |
| Feb. 28 | at Boise State* | 1 p.m. |
| March 4 | Utah State* | TBA |
| March 7-10 | MW Championships (Las Vegas) | TBA |

* Mountain West game

Home games in **Bold**

All home games at Steve Fisher Court at Viejas Arena

All times local to site.

Games No. 22 & 23 | at Boise State Feb. 26 (1 p.m. PT) & Feb. 28 (12 p.m. PT), ExtraMile Arena

LIVE MEDIA: Mountain West Network | Live Stats



SAN DIEGO STATE

2020-21 Record: 6-15 (4-11)

Head Coach: Stacie Terry-Hutson

Eighth Year at San Diego State



BOISE STATE

2020-21 Record: 12-7 (9-7)

Head Coach: Gordy Presnell

16th Year at Boise State

TEAM LEADERS

Scoring Sophia Ramos - 15.3

Rebounding Mercedes Staples - 6.6

Assists Sophia Ramos - 3.9

TEAM LEADERS

Scoring Jade Loville - 16.8

Rebounding Mallory McGwire - 8.7

Assists Mary Kay Naro - 5.5

- San Diego State (6-15, 4-11) plays at Boise State (12-7, 9-7) this Friday (1 p.m. PT) and Sunday (12 p.m. PT). Both games will be streamed on the Mountain West Network.
- The Aztecs split their recent series with Fresno State, winning the first game 79-77 before falling in the finale 82-61.
- SDSU and the Mountain West announced the Aztecs will host Utah State March 4 prior to heading to the Mountain West Tournament (March 7-10). This is the only remaining postponed game, the Aztecs had yet to make up.
- In SDSU's win over Fresno State, they had a season-high 79 points and saw both Sophia Ramos (22) and Mercedes Staples (20) top 20 points. Téa Adams, the team's lone senior, scored the game-winning shot with five seconds left on a driving lay-in.
- Prior to last Sunday's game, Téa Adams was honored for Senior Day. The 5'9" guard from Kirkland, Wash. has over 900 points, 240 assists and 120 steals in her career. This season she is averaging career-highs in points (10.7), assists (3.6), steals (1.3) and field goal (.452) and three-point percentage (.359).
- Kamaria Gipson had a career-high 11 rebounds in Sunday's game vs. Fresno State and is averaging 9.7 rebounds per game over the past three games.
- Last week, junior Sophia Ramos became the 22nd Aztec to score 1,000 career points, the 13th to accomplish it in three years or less and just the 10th Aztec to reach the mark in 70 or fewer games. She had missed 10 weeks earlier this season due to injury.
- Sophomore Isabela Hernandez enters the Boise State series second all-time in career three-point percentage. She is 43-for-109, good for 39.4 percent, just barely behind Charley Murray's (1998-99) 39.6 percent.
- Over the past three games, the Aztecs are averaging 18.3 assists and just 9.3 turnovers per game.
- The Aztecs have had 11 different players score at least 10 points in a game and have had six different players lead the team (or tie for the lead) in scoring.
- The Aztecs had a team GPA of 3.19 in the 2020 fall semester and had six players record a 3.40 GPA or better.
- SDSU announced they will be the newest member of the Jordan Brand family beginning at the start of the 2021-22 season.

SAN DIEGO STATE AZTECS 2020-21 ROSTER

| No. | Name | Pos. | Ht. | Yr. | PPG | RPG | APG | Individual Player Notes |
|-----|-------------------|------|------|-----|------|-----|-----|--|
| 1 | Asia Avinger | G | 5-7 | Fr. | -- | -- | -- | Out for the year (knee)... MW Preseason Freshman of the Year... Highest ranked recruit under Terry-Hutson. |
| 2 | Sophia Ramos | G | 5-9 | Jr. | 15.3 | 5.3 | 3.9 | Recently topped 1k career points... Had career-high 10 assists 2-16... Missed 10 weeks with hand injury. |
| 3 | Mallory Adams | G/F | 6-0 | So. | 7.2 | 3.0 | 0.3 | Started last four games... Had season-high 16 pts vs. UNM (2-5)... 2018-19 All-MW HM & All-Fresh. |
| 4 | Bailee Chynoweth | G | 5-11 | Fr. | 2.7 | 0.0 | 0.0 | Hit five 3's vs UCI (12-19)... Earned 1st and only career start vs. CP (12-21)... Walk-on from Austin, Texas. |
| 5 | Téa Adams | G | 5-9 | Sr. | 10.7 | 2.7 | 3.6 | Has career-best FG% (.452)... Leads team in assists & steals... Lone senior on team... Over 900 career points. |
| 10 | Isabela Hernandez | G/F | 6-2 | So. | 4.1 | 2.4 | 0.7 | Has best career 3-pt% in SDSU history (39.4%)... Shot 43.1% from 3 in 2019-20, 2nd best in SDSU history. |
| 11 | Kamaria Gipson | C | 6-3 | Fr. | 4.5 | 6.0 | 0.4 | Averaging 9.8 rebs over last three... Averaged 22.5 points, 15.2 rebs & 5.7 blocks per game as a HS senior. |
| 12 | Mercedes Staples | G | 5-10 | Jr. | 12.5 | 6.6 | 2.1 | Shooting 45.1% from three in MW play... Tied career-high w/ 24 points vs. AF (1-12)... Minnesota transfer. |
| 13 | Talia Sireni | G | 5-9 | So. | 1.9 | 0.5 | 0.2 | Had career-high 10 points vs. Cal Poly (12-21)... Appeared in 10 games off the bench in 2019-20. |
| 15 | Jayden Perez | G | 5-8 | Jr. | -- | -- | -- | Out for the year with knee injury... Appeared in 12 games off the bench in 2019-20. |
| 21 | Alex Crain | G | 5-9 | Jr. | 4.1 | 2.8 | 1.2 | Transferred from TCU (48 games)... Graduated from TCU in two years political science degree. |
| 22 | Flo Vinerte | F | 6-2 | Fr. | 2.8 | 2.3 | 0.4 | Earned 1st career start at Wyoming (1-26-21)... Had career-high 10 vs. USU (1-14) w/ 8 in the 4th Q. |
| 24 | Kiara Edwards | F | 6-1 | Jr. | 3.3 | 1.7 | 0.0 | Had career-high 9 points at UNM (2-3-21)... Appeared in 23 games last season. |
| 30 | Ivvana Murillo | F | 6-1 | Jr. | 2.0 | 1.0 | 0.4 | Colombia native & transfer from Northeastern Oklahoma A&M Coll... Averaged 13.1 points & 9.4 rebounds. |
| 42 | Kim Villalobos | G/F | 6-0 | Fr. | 7.2 | 4.5 | 1.0 | Leads team in offensive rebounds and made free throws... Averaged 15 pts & 12 rebs as a HS SR. |

Head Coach: Stacie Terry-Hutson (UT Arlington, 1998) | Eighth Season at SDSU

Assistant Coaches: Ciara Carl (Point Loma Nazarene, 2005), Nick Grant (Baylor, 2010), Marsha Frese (Rice, 1995)

Director of Basketball Operations: Jon Silver (UCLA, 2009) | Director of Player Personnel: Mercedes Riggs (Duke, 2016) | Graduate Assistant: Naomi Ekwedike (SDSU, 2020)

PERSONNEL SUMMARY

Returning Starters (3):

Mallory Adams*, So., G/F (12.8 ppg, 6.0 rpg)
 Téa Adams, Sr., G (9.1 ppg, 3.2 rpg, 2.3 apg)
 Sophia Ramos, Jr., G, (14.3 ppg, 6.5 rpg, 3.8 apg)
**Limited to six games in 2019-20*

Starters Lost (3):

Taylor Kalmer, G (15.7 ppg, 4.0 rpg, 3.1 apg)
 Monique Terry, F (4.6 ppg, 3.4 rpg, 40.3 3-pt FG%)
 Baylee Vanderdoes, F (3.7 ppg, 5.4 rpg)

Other Players Lost (3):

Zayn Dornstauder, C (17.6 mpg, 8.0 ppg, 4.5 rpg)
 Naomi Ekwedike, C (17 games)
 Kennedy Villa (16.5 mpg, 1.9 rpg, 48.9 FG%)

Other Letterwinners Returning (2):

Kiara Edwards, F (23 games, 4.9 mpg)
 Isabela Hernandez, G/F (3.1 ppg, 43.1 3-pt FG%)

Other Players Returning (2):

Jayden Perez, Jr., G (12 games)
 Talia Sireni, So., G (10 games)

Newcomers (8):

Asia Avinger, Fr., G, 5-7, Cerritos, Calif. (Rosary HS)
 Bailee Chynoweth, Fr., G, Austin, Texas (Westlake HS)
 Alex Crain, Jr., G, McKinney Texas (TCU/Dallas Thunder)
 Kamaria Gipson, Fr., C, Beeville, Texas (A.C. Jones HS)
 Ivvana Murillo, Jr., F, Medellin, Colombia (Northeastern Oklahoma A&M, Santa Catalina de Sena HS)
 Mercedes Staples, Jr., G, Centerville, Utah (Minnesota, Viewmont HS)
 Kim Villalobos, Fr., G/F, Van Nuys, Calif. (Chaminade HS)
 Flo Vinerte, Fr., F, Riga Latvia (New Hope Academy (Md.))

ROSTER BREAKDOWN

By Class

Seniors (1): T. Adams; **Juniors (6):** Crain, Edwards, Murillo, Perez, Ramos, Staples; **Sophomores (3):** M. Adams, Hernandez, Sireni; **Freshmen (5):** Avinger, Chynoweth, Gipson, Villalobos, Vinerte

By State (5)/Country (3)

Arizona (1): Edwards; **California (2):** Avinger, Villalobos; **New Mexico (1):** Perez; **Texas (5):** M. Adams, Chynoweth, Crain, Gipson, Ramos; **Washington (2):** T. Adams, Hernandez; **Canada (1):** Sireni; **Colombia (1):** Murillo; **Latvia (1):** Vinerte

By Position

Centers (1): Gipson; **Forwards (5):** M. Adams, Edwards, Murillo, Villalobos, Vinerte; **Guards (9):** T. Adams, Avinger, Chynoweth, Crain, Hernandez, Perez, Ramos, Sireni, Staples

By Height

6-3 (1): Gipson; **6-2 (2):** Hernandez, Vinerte; **6-1 (2):** Edwards, Murillo; **6-0 (2):** M. Adams, Villalobos; **5-11 (1):** Chynoweth; **5-10 (1):** Staples; **5-9 (4):** T. Adams, Crain Ramos, Sireni; **5-8 (1):** Perez; **5-7 (1):** Avinger

2020-21 NUMERICAL ROSTER

| No. | Name | Pos. | Ht. | Yr. | Hometown (Previous School/High School) |
|-----|-------------------|------|------|------|--|
| 1 | Asia Avinger | G | 5-7 | Fr. | Cerritos, Calif. (Rosary HS) |
| 2 | Sophia Ramos | G | 5-9 | Jr. | San Antonio, Texas (Incarnate Word HS) |
| 3 | Mallory Adams | G/F | 6-0 | So.* | Frisco, Texas (Lone Star HS) |
| 4 | Bailee Chynoweth | G | 5-11 | Fr. | Austin, Texas (Westlake HS) |
| 5 | Téa Adams | G | 5-9 | Sr. | Kirkland, Wash. (Juanita HS) |
| 10 | Isabela Hernandez | G/F | 6-2 | So. | Bellingham, Wash. (Lynden Christian HS) |
| 11 | Kamaria Gipson | C | 6-3 | Fr. | Beeville, Texas (A.C. Jones HS) |
| 12 | Mercedes Staples | G | 5-10 | Jr. | Centerville, Utah (Minnesota/Viewmont HS) |
| 13 | Talia Sireni | G | 5-9 | So. | Surrey, British Columbia, Canada (Earl Marriott Secondary School) |
| 15 | Jayden Perez | G | 5-8 | Jr. | Las Cruces, N.M. (Onate HS) |
| 21 | Alex Crain | G | 5-9 | Jr. | McKinney, Texas (TCU/Dallas Thunder) |
| 22 | Flo Vinerte | F | 6-2 | Fr. | Riga, Latvia (New Hope Academy (Md.)) |
| 24 | Kiara Edwards | F | 6-1 | Jr.* | Surprise, Ariz. (Valley Vista HS) |
| 30 | Ivvana Murillo | F | 6-1 | Jr. | Medellin, Colombia (Northeastern Oklahoma A&M/Santa Catalina de Sena HS) |
| 42 | Kim Villalobos | G/F | 6-0 | Fr. | Van Nuys, Calif. (Chaminade HS) |

2020-21 ALPHABETICAL ROSTER

| No. | Name | Pos. | Ht. | Yr. | Hometown (Previous School/High School) |
|-----|-------------------|------|------|------|--|
| 3 | Mallory Adams | G/F | 6-0 | So.* | Frisco, Texas (Lone Star HS) |
| 5 | Téa Adams | G | 5-9 | Sr. | Kirkland, Wash. (Juanita HS) |
| 1 | Asia Avinger | G | 5-7 | Fr. | Cerritos, Calif. (Rosary HS) |
| 4 | Bailee Chynoweth | G | 5-11 | Fr. | Austin, Texas (Westlake HS) |
| 21 | Alex Crain | G | 5-9 | Jr. | McKinney, Texas (TCU/Dallas Thunder) |
| 24 | Kiara Edwards | F | 6-1 | Jr.* | Surprise, Ariz. (Valley Vista HS) |
| 11 | Kamaria Gipson | C | 6-3 | Fr. | Beeville, Texas (A.C. Jones HS) |
| 10 | Isabela Hernandez | G/F | 6-2 | So. | Bellingham, Wash. (Lynden Christian HS) |
| 30 | Ivvana Murillo | F | 6-1 | Jr. | Medellin, Colombia (Northeastern Oklahoma A&M/Santa Catalina de Sena HS) |
| 15 | Jayden Perez | G | 5-8 | Jr. | Las Cruces, N.M. (Onate HS) |
| 2 | Sophia Ramos | G | 5-9 | So. | San Antonio, Texas (Incarnate Word HS) |
| 13 | Talia Sireni | G | 5-9 | So. | Surrey, British Columbia, Canada (Earl Marriott Secondary School) |
| 12 | Mercedes Staples | G | 5-10 | Jr. | Centerville, Utah (Minnesota/Viewmont HS) |
| 42 | Kim Villalobos | G/F | 6-0 | Fr. | Van Nuys, Calif. (Chaminade HS) |
| 22 | Flo Vinerte | F | 6-2 | Fr. | Riga, Latvia (New Hope Academy (Md.)) |

* Utilized redshirt season

Head Coach: Stacie Terry-Hutson (UT Arlington, 1998), Eighth season at SDSU

Assistant Coach: Ciara Carl (Point Loma Nazarene, 2005), Eighth season at SDSU

Assistant Coach: Nick Grant (Baylor, 2010), Seventh season at SDSU

Assistant Coach: Marsha Frese (Rice 1995), First season at SDSU

Director of Operations: Jon Silver (UCLA, 2009; LSU 2017), Fifth season at SDSU

Director of Player Development: Mercedes Riggs (Duke, 2016), Third season at SDSU

Graduate Assistant: Naomi Ekwedike (San Diego State, 2020), First season at SDSU

Administrative Assistant: Jordan Mottershaw (W. Oregon, 2017; Cal St. San Bernardino, 2019), Second season at SDSU

2020-21 PRONUNCIATION GUIDE

| | | | |
|------------------|---------------------|----------------|---------------------------|
| Téa Adams | TAY-uh | Talia Sireni | Ta-LEE-uh Si-REN-ee |
| Asia Avinger | AV-in-JER | Kim Villalobos | VILL-uh-lobos |
| Bailee Chynoweth | CHIN-uh-WITH | Flo Vinerte | vin-AIR-tay |
| Kiara Edwards | key-ARR-uh | Ciara Carl | see-ARR-uh |
| Kamaria Gipson | cuh-MARE-uh | Marsha Frese | FREEZE |
| Ivvana Murillo | ee-VON-uh mur-EE-oh | Naomi Ekwedike | nay-O-mee ECK-weh-DEE-koy |

SAN DIEGO STATE QUICK FACTS

GENERAL INFORMATION

Location: San Diego, Calif., 92182
 Founded: 1897
 Enrollment: 33,870
 Nickname: Aztecs
 School Colors: Scarlet and Black
 Affiliation: NCAA Division I
 Conference: Mountain West
 Home Arena (Capacity):
 Steve Fisher Court at Viejas Arena (12,414)
 President: Dr. Adela de la Torre
 Director of Athletics: John David Wicker

AZTEC BASKETBALL FACTS

First Year of Basketball: 1976-77
 All-Time Record: 665-610 (.522) / 43 seasons
 Postseason Appearances/NCAA Appearances: 12/9
 Last Postseason Appearance: 2013
 Lost to BYU (69-58) in WNIT Second Round

SDSU TEAM INFORMATION

2019-20 Record: 14-17 (.452)
 2019-20 MW Record/Finish: 9-9/t-5th
 2020 MW Tournament Record: 0-1
 2020 Final NCAA RPI: 244
 Letterwinners Returning/Lost: 5/6
 Starters Returning/Lost: 2/3
 Newcomers: 8 (5 freshmen & 3 transfers)

AZTEC BASKETBALL STAFF

Head Coach: Stacie Terry
 Alma Mater: UT Arlington, 1998
 Career Record/Years: 87-128/Eighth Year
 Basketball Office Phone: 619-594-4095
 Assistant Coaches:
 Ciara Carl
 Eighth season at SDSU
 Alma Mater: Point Loma Nazarene, 2005
 Nick Grant
 Seventh season at SDSU
 Alma Mater: Baylor, 2010
 Marsha Frese
 First season at SDSU
 Alma Mater: Rice, 1995
 Director of Basketball Operations: Jon Silver
 Fifth season at SDSU
 Alma Mater: UCLA, 2009
 Player Development Coordinator: Mercedes Riggs
 Third season at SDSU
 Alma Mater: Duke, 2016
 Graduate Assistant: Naomi Ekwedike
 First season at SDSU
 Alma Mater: San Diego State, 2020
 Administrative Assistant: Jordan Mottershaw
 Athletic Trainer: Queenie Soriano
 Academic Advisor: Dr. Bre White
 Strength and Conditioning: Justin Landry

SDSU MEDIA RELATIONS

Women's Basketball SID: Ben Pearson
 E-mail: ben.pearson@sdsu.edu
 Office Phone: 619-594-5547

Last Time Out (L, 61-82 vs. Fresno State, Feb. 21, 2021)

The Aztec women's basketball team (6-15, 4-11) fell to Fresno State (14-7, 12-4) 82-61 Sunday afternoon inside Viejas Arena.

SDSU was led by Mallory Adams who scored 16 points on 6-for-10 shooting and knocked down three three-pointers. Freshman Kamaria Gipson hauled in a career-high 11 rebounds.

The Bulldogs jumped out to an 18-8 lead in the first quarter following an 8-0 run. They were paced by Haley Cavinder, who scored 14 of her game-high 23 points, in the first quarter.

The Aztecs responded with an 11-0 run though and took a 24-23 lead early in the second quarter. It didn't last long as the Bulldogs answered with a 15-2 run to push their lead back to double digits.

SDSU trailed by seven at the half but Fresno State began the third quarter on a 10-2 run and then led by double-digits for the remainder of the game.

The Aztecs outrebounded the Bulldogs 40-34 including a 14-4 advantage on the offensive glass, which led to a 14-2 edge in second chance points.

Aside from Haley Cavinder's 23 points, Fresno State's Maddi Utti had 19 on 9-for-13 shooting and seven rebounds and Hanna Cavinder added 14 points.

STAT OF THE GAME

Fresno State shot 52 percent from the floor.

THE NOTE I

The Aztecs honored their lone senior Téa Adams before the game. Adams has over 900 points in her career and scored in double-digits 46 times.

THE NOTE II

Kamaria Gipson is averaging 9.7 rebounds over her last three games.

Aztecs Partners with Jordan Brand

The San Diego State women's basketball program announced they will be the newest member of the Jordan Brand family.

Beginning at the start of the 2021-22 season, the team will wear the latest Jordan Brand performance footwear and all on-court apparel including uniforms, practice gear and travel attire will be Jumpman branded.

SDSU is the ninth women's basketball program in the Jordan lineup, joining Florida, Georgetown, Houston, Marquette, Michigan, North Carolina, Oklahoma and UCLA. The Aztecs are one of just two programs on the West Coast to be partnered with the iconic brand.

The apparel will feature San Diego State's official color scheme of red and black elements and will sync with Jordan Brand's iconic colors.

The San Diego State men's team has been partnered with the Jordan Brand since the beginning of the 2018-19 season.

"We are excited to be a part of this special brand," Head coach Stacie Terry-Hutson said. "We recognize that we are in elite company being one of the few women's programs to don the Jumpman logo. Jordan is one of the most popular shoes in the basketball community and this will help us market the San Diego State program."

SAN DIEGO STATE STREAKS

Most Consecutive Starts*

| | Consecutive | Total |
|-------------------|-------------|-------|
| Mercedes Staples | 21 | 21 |
| Téa Adams | 4 | 78 |
| Mallory Adams | 4 | 42 |
| Kamaria Gipson | 4 | 10 |
| Sophia Ramos | 3 | 71 |
| Isabela Hernandez | 0 | 11 |
| Kim Villalobos | 0 | 8 |
| Alex Crain | 0 | 11 |
| Kiara Edwards | 0 | 10 |
| Flo Vinerte | 0 | 1 |
| Bailee Chynoweth | 0 | 1 |

Most Consecutive Games*

| | Consecutive | Total |
|-------------------|-------------|-------|
| Isabela Hernandez | 52 | 52 |
| Mercedes Staples | 21 | 21 |
| Kamaria Gipson | 19 | 19 |
| Kim Villalobos | 19 | 19 |
| Flo Vinerte | 19 | 19 |
| Mallory Adams | 13 | 51 |
| Alex Crain | 13 | 20 |
| Téa Adams | 4 | 108 |
| Sophia Ramos | 4 | 73 |
| Kiara Edwards | 0 | 50 |
| Jayden Perez | 0 | 27 |
| Talia Sireni | 0 | 23 |
| Bailee Chynoweth | 0 | 9 |
| Ivvana Murillo | 0 | 7 |

Most Consecutive Games With A Point^

| | Consecutive | Total |
|-------------------|-------------|-------|
| Téa Adams | 65 | 103 |
| Mercedes Staples | 21 | 21 |
| Mallory Adams | 9 | 50 |
| Sophia Ramos | 4 | 72 |
| Kamaria Gipson | 3 | 16 |
| Kiara Edwards | 2 | 24 |
| Isabela Hernandez | 1 | 36 |
| Kim Villalobos | 1 | 18 |
| Alex Crain | 0 | 15 |
| Jayden Perez | 0 | 8 |
| Talia Sireni | 0 | 8 |
| Ivvana Murillo | 0 | 2 |
| Bailee Chynoweth | 0 | 2 |

*SDSU totals only

^must have played in the game

BOISE STATE ALL-TIME SERIES

Boise State leads 10-8

| | |
|-------------------------------|---------------------|
| Record at SDSU..... | 6-4 |
| Record at Boise State | 2-6 |
| Record at Neutral..... | 0-0 |
| Most Points SDSU..... | 86, 2013 |
| Most Points BSU..... | 91, 2019 |
| Largest Margin SDSU | 41, 2013 |
| Largest Margin BSU | 30, 2016 |
| Longest SDSU Win Streak | 5 |
| Longest BSU Win Streak | 6 |
| Current Streak | BSU 6 |
| 12-20-05 | H..... W..... 54-51 |
| 2-1-12 | A..... W..... 69-59 |
| 2-29-12 | H..... W..... 58-41 |
| 2-6-13 | A..... W..... 64-40 |
| 3-9-13 | H..... W..... 86-45 |
| 1-8-14 | A..... L..... 64-73 |
| 2-5-14 | H..... W..... 75-65 |
| 2-7-15 | H..... W..... 57-40 |
| 2-28-15 | A..... L..... 58-64 |
| 1-16-16 | H..... L..... 45-75 |
| 2-27-16 | A..... L..... 63-68 |
| 1-7-17 | H..... W..... 84-77 |
| 1-13-18 | H..... L..... 70-86 |
| 2-27-18 | A..... L..... 53-64 |
| 1-5-19 | H..... L..... 66-69 |
| 2-16-19 | A..... L..... 67-91 |
| 1-11-20 | A..... L..... 72-86 |
| 2-15-20 (ot)..... | H..... L..... 67-69 |

Opponent Notebook (Boise State)

- Boise State is 12-7 on the year and 9-7 (5th place) in the Mountain West.
- They have won the last four Mountain West tournament titles.
- They are 8-3 at home on the year.
- They are coming off a sweep of Utah State. Prior to that, they split their two-game series' with UNLV and Nevada.
- Jade Loville is averaging 16.8 points per game, third most in the conference.
- Mallory McGwire averages 11.9 points and 8.7 rebounds per game, second most in the Mountain West.
- Freshman Mary Kay Naro averages 5.5 assists per game, second most in the conference.
- The Broncos have the top field goal percentage defense in the conference (.377).
- Boise State also leads the conference and is fifth in the nation in blocks per game (6.5), anchored by Abby Must (1.7 bpg) and McGwire (1.4 bpg).
- The Broncos only make 4.3 three-pointers per game and shoot just 26.1 percent from deep.
- Head coach Gordy Presnell is in his 16th year at Boise State. He has over 300 wins at Boise State and over 700 in his 34-year career.

Series Notes

- Boise State leads the all-time series 10-8
- The Bulldogs have won the last six meetings and nine of the last 10.
- The Aztecs are 2-6 all-time in Boise and haven't won there since 2013.
- Last year's second meeting went to overtime, a 69-67 Boise State win inside Viejas Arena.
- Their first meeting was December 20, 2005, a 54-51 Aztec win. This was the only time they placed before Boise State joined the Mountain West in the 2011-12 season.

MW PRESEASON HONORS

Preseason All-Mountain West Team

Mallory McGwire, Sr., C, Boise State
 Haley Cavinder, So., G, Fresno State
 Maddi Utti, Sr., G, Fresno State
Sophia Ramos, Jr., Guard, San Diego St.
 Ayzhiana Basallo, Jr., Guard, San Jose State

Preseason Player of the Year

Maddi Utti, Sr., G, Fresno State

Preseason Newcomer of the Year:

LaTascya Duff, Jr., Guard, New Mexico

Preseason Freshman of the Year

Asia Avinger, G, San Diego State

SDSU 1,000 POINT SCORERS

| Player | Years | Points |
|------------------------------------|---------------|--------|
| 1. Judy Porter | (1980-83) | 2,318 |
| 2. Falisha Wright | (1992-95) | 1,733 |
| 3. McKynzie Fort | (2015-18) | 1,708 |
| 4. Paris Johnson | (2008-11) | 1,598 |
| 5. Jené Morris | (2008-10) | 1,499 |
| 6. Courtney Clements | (2011-13) | 1,495 |
| 7. Chana Perry | (1988-89) | 1,445 |
| 8. Jessica Haynes | (1986-88) | 1,395 |
| 9. Quenese Davis | (2007-10) | 1,370 |
| 10. Michelle Suman | (1992-95) | 1,341 |
| 11. Brooke Meadows | (1986-89) | 1,310 |
| 12. Jamey Cox | (2000-03) | 1,275 |
| 13. Marsha Overton | (1980-83) | 1,273 |
| 14. Tina Hutchinson | (1984-85) | 1,256 |
| 15. Christina Murguia | (1992-95) | 1,237 |
| 16. Kieishsha Garnes | (1991-92) | 1,235 |
| 17. Shelda Arceneaux | (1984-87) | 1,232 |
| 18. Dee Dee Duncan | (1983-86) | 1,108 |
| 19. Julie Evans | (1989-90) | 1,106 |
| 20. Jodi Nowlin-Tres | (1994-97) | 1,089 |
| 21. Sophia Ramos (2018-now) | 1,041 | |
| 22. Heidi Bauer | (1981-83, 85) | 1,024 |

TOP CAREER 3-POINT PERCENTAGE

Minimum 100 career attempts

| Player | Years | Percentage |
|---------------------------------------|----------------------|----------------|
| 1. Charley Murray | (1998-99) | 65-164 (.396) |
| 2. Isabela Hernandez(2020-now) | 43-109 (.394) | |
| 3. Falisha Wright | (1992-95) | 206-539 (.382) |
| 4. Taylor Kalmer | (2020) | 45-118 (.381) |
| 5. Geena Gomez | (2016-18) | 115-319 (.361) |
| 6. Courtney Fritz | (2004-06) | 62-202 (.356) |
| 7. Chelsea Hopkins | (2012-13) | 39-110 (.355) |
| 8. Courtney Clements | (2011-13) | 182-514 (.354) |
| 9. Najé Murray | (2018-19) | 134-386 (.347) |
| 10. Jené Morris | (2008-10) | 154-446 (.345) |



SDSU RECORD WHEN...

| | |
|---|------|
| Playing at home | 3-9 |
| Playing on the road | 2-5 |
| Playing at a neutral site | 1-1 |
| Playing a night game (5 p.m. or later) | 3-4 |
| Playing a day game | 3-11 |
| Leading or tied at the end of the 1st quarter | 3-6 |
| Trailing at the end of the 1st quarter | 3-8 |
| Leading or tied at halftime | 2-5 |
| Trailing at halftime | 4-9 |
| Leading or tied at the end of the 3rd quarter | 5-4 |
| Trailing at the end of the 3rd quarter | 1-10 |
| Leading or tied with 5:00 minutes remaining | 5-2 |
| Trailing with 5:00 minutes remaining | 1-12 |
| In overtime | 0-1 |
| Scoring less than 50 points | 0-4 |
| Scoring 50-59 points | 2-4 |
| Scoring 60-69 points | 3-3 |
| Scoring 70-79 points | 1-4 |
| Scoring 80 or more points | 0-0 |
| Opponent scores less than 50 points | 1-0 |
| Opponent scores 50-59 points | 3-2 |
| Opponent scores 60-69 points | 1-5 |
| Opponent scores 70-79 points | 1-3 |
| Opponent scores 80 or more points | 0-5 |
| FG% .500 or above | 0-0 |
| FG% .400-.499 | 3-5 |
| FG% under .400 | 3-10 |
| Opponent FG% .500 or above | 0-2 |
| Opponent FG% .400-.499 | 1-7 |
| Opponent FG% under .400 | 5-7 |
| Better shooting % | 6-4 |
| Worse shooting % | 0-11 |
| More FT attempts | 5-8 |
| Fewer FT attempts | 1-7 |
| Same FT attempts | 0-0 |
| More FTs made | 4-6 |
| Fewer FTs made | 1-7 |
| Same FTs made | 1-2 |
| More rebounds | 1-4 |
| Fewer rebounds | 4-9 |
| Same rebounds | 0-1 |
| More turnovers | 3-11 |
| Fewer turnovers | 3-3 |
| Same turnovers | 0-1 |
| More assists | 4-1 |
| Fewer assists | 0-13 |
| Same assists | 2-1 |
| More steals | 4-5 |
| Fewer steals | 2-8 |
| Same steals | 0-2 |
| Have 20+ point scorer | 5-3 |
| Don't have 20+ point scorer | 1-12 |
| Have 0-1 players with 10+ points | 1-3 |
| Have 2 players with 10+ points | 2-7 |
| Have 3 players with 10+ points | 3-2 |
| Have 4 or more players with 10+ points | 0-3 |

SDSU STREAKS

| | |
|------------------------------|--------|
| Last 5 games | 1-4 |
| Last 10 games | 2-8 |
| Longest winning streak | 2 |
| Longest losing streak | 7 |
| Current streak | Lost 1 |

Asia Avinger & Jayden Perez Out for the Year

Guards Asia Avinger and Jayden Perez will miss the entire 2020-21 season due to leg injuries.

Avinger (Cerritos, Calif.), the preseason Mountain West Freshman of the Year, was expected to play a large role in the Aztecs' backcourt this season. One of the nation's best 2020 combo guards according to espnW, Avinger was ranked No. 56 in the nation according to ESPN, the highest ranked recruit under Terry-Hutson.

Perez, a junior from Las Cruces, N.M., has appeared in 27 games off the bench the last two seasons and was set to assume a larger role in the 2020-21 season.

Aztecs Sign Two Talented Wings to NLLs

Aztec women's basketball head coach Stacie Terry-Hutson announced the signings of four-star guards Cailee Crawford (Albuquerque, N.M.) and Khylee Pepe (Long Beach, Calif.) to National Letters of Intent.

"We are thrilled to add Cailee and Khylee to our program," Terry-Hutson explained. "They are both talented perimeter players who are great passers and can play multiple positions. They will fit in well with our team of versatile players."

Pepe (5'11") is a consensus four-star recruit and is ranked No. 83 in the espnW HoopGurlz top 100 rankings. She is a three-time all-state selection in California and was recruited by numerous power five programs. After playing her freshman season at Mater Dei (Santa Ana, Calif.), she transferred to Bishop Montgomery High School (Torrance, Calif.) where she has helped them win two league championships.

At Bishop Montgomery, she was named to the All-CIF and CalHiSports All-state team the last two seasons and took home league MVP honors last season. This past season, she averaged 17 points, eight rebounds, four assists and three steals and had 10 games with 20 or more points. She averaged 25.4 points over her final five games and set a new school record with 41 points in a game.

As a freshman at Mater Dei High School, she averaged 11.7 points, 6.5 rebounds and 3.6 assists and was a Second Team All-County selection. She helped the Monarchs win the Trinity League and finish fourth in the CIF-SS Open Division.

A 6'0" wing, Crawford is a four-star recruit according to Prospects Nation and has appeared in espnW's HoopGurlz top 100 rankings for 2021 recruits. Last season, she averaged 19.7 points, 6.2 rebounds and 3.5 assists while also contributing a steal and a block per game. She shot an efficient 58 percent from the field inside the arc. She averaged 22.2 points and 6.2 rebounds as a sophomore, helping Highland High School advance to the 4A quarterfinals.

Crawford is a two-time 4A All-State selection in New Mexico and was the 4A State Co-Player of the year last season. She has also been named to the All-Metro First Team three times while helping Highland High School win over 20 games each season and claiming two district titles.

2020-21 MOUNTAIN WEST STANDINGS

As of Feb. 24

| | MW | Overall |
|------------------------|-------------|-------------|
| Colorado State | 10-2 | 14-2 |
| New Mexico | 7-2 | 10-2 |
| Fresno State | 12-4 | 14-7 |
| UNLV | 11-5 | 13-8 |
| Boise State | 9-7 | 12-7 |
| Wyoming | 8-8 | 10-9 |
| Nevada | 5-7 | 9-8 |
| San Diego State | 4-11 | 6-15 |
| Air Force | 2-11 | 5-14 |
| Utah State | 2-12 | 4-15 |
| Opt Out | | |
| San José State | 1-2 | 2-2 |

AZTECS VS. THE MOUNTAIN WEST

| | | |
|----------------|------------|------------|
| Air Force | 37 | 12 |
| Boise State | 8 | 10 |
| Colorado State | 30 | 31 |
| Fresno State | 28 | 24 |
| Nevada | 13 | 13 |
| New Mexico | 32 | 36 |
| San José State | 23 | 10 |
| UNLV | 29 | 34 |
| Utah State | 10 | 7 |
| Wyoming | 29 | 33 |
| Total | 239 | 210 |

AZTECS TOP 100 IN THE NATION

As of Feb. 24

| Team | | | |
|---------------------|------------------|--------|------|
| Category | Value | Rank | |
| Personal Fouls/Game | 14.9 | 50 | |
| Rebounds | 755 | 75 | |
| Turnovers/Game | 14.3 | 77 | |
| 3-Pt. FG Percentage | .328 | 87 | |
| Individual | | | |
| Category | Player | Value | Rank |
| Minutes | Mercedes Staples | 704:13 | 54 |



#1 ASIA AVINGER

Freshman

5-7

Guard

Cerritos, Calif.

Rosary HS

Out for the season with knee injury

Preseason Mountain West Freshman of the Year (2020-21)

High School

One of the nation's best combo guards according to espnW, Avinger comes to SDSU as a four-star recruit ranked No. 56 in the nation according to ESPN, the highest ranked recruit under Stacie Terry-Hutson... A three-time All-CIF Southern Section pick, she was ranked as the No. 16 point guard in the nation by espnW... Following her senior year, she was named the Orange County Register's Female Athlete of the Year and to the MaxPreps All-California First Team. She was also named the Trinity League MVP and the Orange County Player of the Year... Averaged 13.8 points, 6.3 rebounds and 4.0 assists as a senior... Helped lead Rosary HS to the 2020 CIF Southern California DI Regional championship before the tournament was suspended by COVID-19... As a junior averaged 12.1 points, 7.7 rebounds and 6.3 assists and helped guide Rosary HS to a 27-8 record and the 2019 CIF State Division One championship... Avinger scored 24 points in the championship game and took home MVP honors... Following her junior year, she was named to the MaxPreps All-California Third team, the CIF Orange County First Team, the Los Angeles Times All-Area Team and the Orange County Register All-County First Team... As a sophomore she attended Los Alamitos HS who won the Sunset League and was named the league's MVP... Helped Los Alamitos reach the CIF DI semi-finals... Was named to the Sunset League First Team as a freshman... Received recruiting interested from over 20 DI schools... Also competed in track and field... Received the Rosary HS Scholar Athlete Award for the 2018-19 school year.

Personal

Born in Long Beach, Calif. to Nicole and Skinner Avinger... Her father played football at Portland State... Enjoys playing and watching football, going to the beach, swimming, trampoline parks and watching movies... Worked at the Mamba Academy as a coaching assistant... Lists Steve Nash as her favorite athlete... Undecided on her major.

CAREER HIGHS

Points
32, vs. New Mexico (1-29-20)

Rebounds
14, vs. Boise State (2-15-20)

Assists
10 vs. UNLV (2-16-21)

Steals
5, Three times
Last: at San Diego (12-5-20)

Blocks
3, vs. Lamar (11-27-20)

Field Goals
10, Twice
Last: at CSUN (12-9-18)

Field Goal Attempts
27, at Colorado State (12-8-20)

3-Point Field Goals
7, at CSUN (12-9-18)

3-Point Field Goal Attempts
13, at CSUN (12-9-18)

Free Throws
16, vs. New Mexico (1-29-20)

Free Throw Attempts
16, vs. New Mexico (1-29-20)

MISC. CAREER STATS

Double-figure scoring games: 58

20 point scoring games: 14

Double-figure rebounding games: 7

Double-figure assist games: 1

Double-Doubles: 6



#2 SOPHIA RAMOS

Junior

5-9

Guard

San Antonio, Texas

Incarnate Word HS

Preseason All-Mountain West Team (2020-21) | All-Mountain West Team (2019-20) | Mountain West All-Freshman Team (2018-19) | Mountain West All-Tournament Team (2019) | Mountain West All-Academic Team (2019-20) | Three-time Mountain West Player of the Week

As A Sophomore (2019-20)

Named to the All-Mountain West Team after averaging 14.3 points, 6.5 rebounds and 3.8 assists... Started all 31 games, averaging 36.7 minutes per game, second in the conference and 18th in the nation... Had 23 games with 10 or more points and led the Aztecs in scoring eight times... Became the first SDSU guard to lead the Aztecs in rebounding since 2013 (Chelsea Hopkins)... Led the team in rebounds 12 times, had four games with 10 or more rebounds and three double-doubles... Led the team in assists 18 times and in steals 17 times... Was 113-for-136 from the line (.831), the second-best FT percentage in the conference and eighth-best in school history... Her 113 free throws were the 10th-most in a single-season in program history... Was second on the team in made three-pointers (37)... Had three games with at least 20 points, 10 rebounds and five assists, tied for the third-most in the nation... Scored 20 or more points six times and topped 30 points twice... Had 32 points and 11 rebounds vs. New Mexico (1-29-20) while shooting a perfect 16-for-16 from the line (including the game-winner). Her 16 made free throws tied a school record and made her one of three players in the nation to make at least 16 free throws in a game without a miss... Ramos earned Mountain West Player of the Week honors twice and was the College Sports Madness National High-Major Player of the Week following the New Mexico game... Had 25 points, 14 rebounds and five assists against Boise State (2-15-20) to become the first Aztec (male or female) to reach those totals in a game in the Mountain West era (1999-present)... Had 30 points on 9-for-14 shooting with eight rebounds at California Baptist (12-19-19)... Led the team with 41 steals and had four games with three or more steals and had a career-high five takeaways vs. UNLV (1-25-20)... Played at least 30 minutes in all but one game and topped 35 minutes 24 times including in each of the last nine games.

As a Freshman (2018-19 Season)

Hit the ground running as a true freshman, leading the team in scoring (13.9 ppg), assists (4.5 apg) and three-point percentage (.362)... Started 31 of 32 games and averaged 34.0 minutes, second on the team and fifth in the MW... Was second on the team with 4.4 rebounds and 1.3 steals per game... Was named to the Mountain West all-freshman team after leading all MW freshmen in scoring and assists... Averaged the most points and assists by a SDSU freshman since 1992... Became the first Aztec (of any class) to lead the team in points and assists since 1997... Was the only true freshman in the nation to average 13.0 points, 4.0 rebounds and 4.5 assists per game... Shot 44.3 percent from the field, best on the team (min. 100 made FG)... Was 80 percent (68-85) from the FT line, seventh-best in the MW... Led the team with a 1.3 assist-to-turnover ratio, which was the second-best among freshmen in the MW... Named to the Mountain West all-tournament team after averaging 16.7 points and committing just two turnovers across three games and 112 minutes... Scored 10 or more points in 27 of SDSU's 32 games... Led the team in assists 25 times... Scored 28 points at CSUN (12-9-18), including seven three-pointers (six in the fourth quarter), with seven rebounds and six assists. Her six threes in the fourth quarter set a school record.

At Incarnate Word High School

A four-star recruit according to Prospects Nation... She scored over 2,000 career points at Incarnate Word High School in San Antonio, where she was a four-time (TAPPS) All-State and All-District first-team pick... Two-time *Express News* Super Team member... Four-time *Express News* All-Area Private Schools MVP... As a senior averaged 22.4 points, 6.2 rebounds, 4.1 assists and 3.7 steals and was named to the TAPPS 6A state all-tournament team... As a junior, averaged 16.6 points, 8.2 rebounds, 4.2 assists and 2.9 steals per game, leading Incarnate Word to a 27-6 record.

Personal

Born in San Antonio to Nicola and Gavino Ramos... Enjoys swimming, traveling and playing tennis... Plans to major in kinesiology with hopes of having a career in physical therapy or coaching.

CAREER STATISTICS

| Season | gp-gs | | Total | | 3-Point | | F-Throws | | Rebounds | | | | Scoring | | | | | | | | | | | | |
|---------|-------|----|--------|------|---------|-----|----------|-----|----------|------|-----|-----|---------|----|-----|-----|-----|-----|-----|-----|-----|----|-----|------|------|
| | gp | gs | fg-fga | pct | fg-fga | pct | ft-fta | pct | off | def | tot | avg | pf | fo | ast | to | blk | stl | pts | avg | | | | | |
| 2018-19 | 32 | 31 | 1089 | 34.0 | 168 | 379 | .443 | 42 | 116 | .362 | 68 | 85 | .800 | 20 | 122 | 142 | 4.4 | 56 | 0 | 144 | 111 | 14 | 43 | 446 | 13.9 |
| 2019-20 | 31 | 31 | 1139 | 36.7 | 146 | 368 | .397 | 37 | 115 | .322 | 113 | 136 | .831 | 16 | 185 | 201 | 6.5 | 58 | 0 | 119 | 100 | 11 | 41 | 442 | 14.3 |
| 2020-21 | 10 | 9 | 331 | 33.1 | 54 | 141 | .383 | 11 | 41 | .268 | 34 | 38 | .895 | 5 | 48 | 53 | 5.3 | 14 | 0 | 39 | 25 | 4 | 16 | 153 | 15.3 |
| TOTAL | 73 | 71 | 2559 | 35.1 | 368 | 888 | .414 | 90 | 272 | .331 | 215 | 259 | .830 | 41 | 355 | 396 | 5.4 | 128 | 0 | 302 | 236 | 29 | 100 | 1041 | 14.3 |

CAREER HIGHS

Points
20, Twice
Last: vs. [10] Air Force (3-10-19)

Rebounds
16, vs. [2] New Mexico (3-11-19)

Assists
3, vs. New Mexico (2-6-19)

Steals
3, vs Incarnate Word (11-18-18)

Blocks
2, at San Diego (11-28-18)

Field Goals
8, Twice
Last: vs. [10] Air Force (3-10-19)

Field Goal Attempts
18, vs. Alabama A&M (11-14-19)

3-Point Field Goals
3, Three times
Last: vs. Fresno State (2-21-21)

3-Point Field Goal Attempts
7, Three times
Last: vs. Fresno State (2-21-21)

Free Throws
11, vs. California Baptist (11-23-18)

Free Throw Attempts
15, vs. California Baptist (11-23-18)

MISC. CAREER STATS

Double-figure scoring games: 28

Double-figure rebounding games: 16

Double-Doubles: 10



#3 MALLORY ADAMS

Sophomore
6-0
Guard/Forward
Frisco, Texas
Lone Star HS

All-Mountain West Honorable Mention (2018-19)
Mountain West All-Freshman Team (2018-19)

As a Sophomore (2019-20)

Limited to six games due to injury and received medical hardship waiver from the NCAA after the season... Averaged 12.8 points and 6.0 rebounds in 31.8 minutes before suffering injury... Scored in double-digits in five of her six games... Scored a season-high 17 points on 6-for-13 shooting against Cal (11-21-19)... Had a double-double with 14 points and 12 rebounds against Cal State Fullerton (11-17-19)... Started all six games she played in while playing at least 30 minutes in every game.

As A Freshman (2018-19)

Made an immediate impact in her first year on the Mesa... Started all 32 games and averaged a team-high 8.9 rebounds and 12.2 points... Was an all-Mountain West honorable mention selection and was named to the Mountain West All-Freshman Team... Her 8.9 rebounds per game were the most by an Aztec freshman since 1984 and the most for any Aztec since 2000... She was third in the MW in rebounding and led all freshmen... Was 109-for-156 from the free throw line... Her 109 made free throws were the most by an Aztec freshman since 1984 and the 10th most in a single-season in school history... Reached double-figures in points 19 times and had 10 or more rebounds on 15 occasions... Led the Aztecs in scoring 10 times and in rebounds in 22 of SDSU's 32 games... Scored 20 points twice; vs. Boise State (1-5-19) and against Air Force in the first round of the MW Tournament (3-5-19)... Had 16 rebounds against New Mexico in the quarterfinals of the MW Tournament, the most ever by an Aztec in the MW Tournament... Averaged 13.3 points and 9.3 rebounds per game in SDSU's three MW Tournament games... Scored 10 or more points in 13 of SDSU's final 17 games... Was third on the team with 22 made three-pointers (22-69, .319)... Averaged 32.0 minutes per game, third on the team... Was 11-for-15 from the FT line against California Baptist (11-23-18), tying her for the fifth most made free throws in a game in program history.

High School

A four-star recruit according to Prospects Nation, she earned an ESPN scout's grade of 90 as the 14th-ranked wing in her class... Scored over 2,000 points in high school and was named the Dallas-Fort Worth High School Player of the Year... Averaged 22.8 points and 10.3 rebounds per game in her senior year, leading Lone Star High School to a 34-5 overall record and a perfect 14-0 in the district... As a junior, she garnered Texas Association of Basketball Coaches (TABC) and Texas Girls Coaches Association (TGCA) all-state and all-region honors and was the District 13-5A Offensive MVP after averaging 18.9 points and 9.0 rebounds en route to Lone Star's district championship... She attended Centennial High School her first two years where she was the District 9-5A MVP and a TGCA all-state and TABC all-region honoree... As a freshman, she was named the 2015 District 9-5A Newcomer of the Year after averaging 18 points and 10 boards per game... Adams played AAU for Cy-Fair EYB L... She piqued interest from a number of schools, including SMU, Kansas, Alabama, Tulsa, Houston, New Mexico, Rutgers and New Mexico State among others... Was a member of the National Honor Society.

Personal

Born in Bryant, Ark. ... Parents are Michelle and Gary Adams... Adams' older sister, McKenzie, was a guard on SMU's women's basketball team... Her father, Gary, played four years of football at Arkansas and her mother, Michelle, played volleyball at Missouri Southern State... Her favorite athletes are Kobe Bryant and Skylar Diggins... Enjoys watching movies, swimming and going to the beach.

CAREER STATISTICS

| Season | gp-gs | | Total | | 3-Point | | F-Throws | | Rebounds | | | | Scoring | | | | | | | | | | | | |
|---------|-------|----|--------|------|---------|-----|----------|-----|----------|------|-----|-----|---------|-----|-----|-----|-----|-----|-----|-----|----|----|----|-----|------|
| | gp | gs | fg-fga | pct | fg-fga | pct | ft-fa | pct | off | def | tot | avg | pf | fo | ast | to | blk | stl | pts | avg | | | | | |
| 2018-19 | 32 | 32 | 1024 | 32.0 | 129 | 331 | .390 | 22 | 69 | .319 | 109 | 156 | .699 | 101 | 184 | 285 | 8.9 | 61 | 1 | 30 | 45 | 13 | 18 | 389 | 12.2 |
| 2019-20 | 6 | 6 | 191 | 31.8 | 24 | 76 | .316 | 6 | 22 | .273 | 23 | 33 | .697 | 13 | 23 | 36 | 6.0 | 8 | 0 | 6 | 8 | 1 | 4 | 77 | 12.8 |
| 2020-21 | 13 | 4 | 260 | 20.0 | 29 | 86 | .337 | 14 | 41 | .341 | 19 | 21 | .905 | 10 | 29 | 39 | 3.0 | 11 | 0 | 4 | 17 | 0 | 7 | 91 | 7.0 |
| TOTAL | 51 | 42 | 1475 | 28.9 | 182 | 493 | .369 | 42 | 132 | .318 | 151 | 210 | .719 | 124 | 236 | 360 | 7.1 | 80 | 1 | 40 | 70 | 14 | 29 | 557 | 10.9 |

CAREER HIGHS

Points
15, vs. UC Irvine (12-19-20)

Rebounds
N/A

Assists
N/A

Steals
1, Three times
Last: at Wyoming (1-30-21)

Blocks
N/A

Field Goals
5, vs. UC Irvine (12-19-20)

Field Goal Attempts
12, vs. UC Irvine (12-19-20)

3-Point Field Goals
5, vs. UC Irvine (12-19-20)

3-Point Field Goal Attempts
12, vs. UC Irvine (12-19-20)

Free Throws
N/A

Free Throw Attempts
N/A

MISC. CAREER STATS

Double-figure
scoring games: 1

Double-figure
rebounding games: 0



#4 BAILEE CHYNOWETH

Freshman

5-11

Guard

Austin, Texas

Westlake HS

High School

Attended Westlake HS in Austin, Texas for her final three years of high school, earning All-District First Team honors all three years.... As a senior, was named to the TGCA All-State team and to the All-Region team and also earned her district's Defensive MVP award... As a junior, earned her team's defensive MVP award... As a sophomore, was named her team's offensive MVP... Helped her school win the district championship three years in a row, only losing one game in district over than span... A three-time academic award winner... Attended Edmonds Woodway HS in Edmonds, Wash. her freshmen season.

Personal

Born in Seattle, Wash. to Erika and Vic Chynoweth... Grew up in Edmonds, Wash. before moving to Austin, Texas prior to her sophomore year in high school... Lists Diana Taurasi as her favorite athlete... Plans to major in industrial and organizational psychology.

CAREER STATISTICS

| Season | gp-gs | min/avg | Total | | 3-Point | | F-Throws | | Rebounds | | | | Scoring | | | | | | | |
|---------|-------|---------|--------|------|---------|------|----------|------|----------|-----|-----|-----|---------|----|-----|----|-----|-----|-----|-----|
| | | | fg-fga | pct | fg-fga | pct | ft-fa | pct | off | def | tot | avg | pf | fo | ast | to | blk | stl | pts | avg |
| 2020-21 | 9-1 | 97/10.8 | 8-31 | .258 | 8-31 | .258 | 0-0 | .000 | 0 | 0 | 0 | 0.0 | 2 | 0 | 0 | 2 | 0 | 3 | 24 | 2.7 |
| TOTAL | 9-1 | 97/10.8 | 8-31 | .258 | 8-31 | .258 | 0-0 | .000 | 0 | 0 | 0 | 0.0 | 2 | 0 | 0 | 2 | 0 | 3 | 24 | 2.7 |

CAREER HIGHS

Points
24, Twice
Last: at Nevada (1-7-21)

Rebounds
8, Twice
Last: at California Baptist (12-19-19)

Assists
8, vs. Arkansas State (11-30-19)

Steals
5, Twice
Last: vs. Air Force (1-24-21)

Blocks
2, at San José State (1-10-18)

Field Goals
9, Four times
Last: at Nevada (1-7-21)

Field Goal Attempts
19, at Colorado State (12-10-20)

3-Point Field Goals
3, Twice
Last: at Colorado State (12-10-20)

3-Point Field Goal Attempts
7, vs. Arkansas State (11-30-19)

Free Throws
8 vs. Colorado State (12-4-19)

Free Throw Attempts
11, vs. [2] New Mexico (3-11-19)

MISC. CAREER STATS

Double-figure scoring games: 46

Double-figure rebounding games: 0

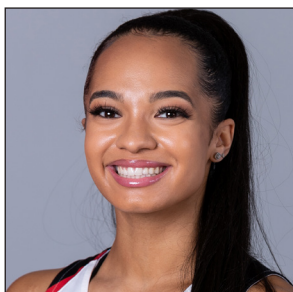

#5 TÉA ADAMS

Senior
5-9
Guard
Kirkland, Wash.
Juanita HS

2017-18 & 2019-20 Mountain West All-Academic Team

As A Junior (2019-20)

Appeared in all 31 games and made 30 starts... Averaged 9.1 points, 3.2 rebounds and 2.3 assists... Was second on the team in steals (31) and third in assists (72)... Made a career-high 25 three-pointers... Scored in double-digits 15 times, including the final six games and led the team in scoring six times... Led the team in steals 11 times and had four games with at least three steals... Had a season-high 18 points at UNLV (2-22-20) on 6-for-12 shooting... Scored 16 points with a career-highs in assists (8) and made three-pointers (3) vs. Arkansas State (11-30-19)... Tied a career-high with eight rebounds at California Baptist (12-19-19)... Averaged 12.8 points on 45.3 percent shooting over the final six games... Averaged 28.0 minutes per game and played at least 30 minutes 13 times.

As a Sophomore (2018-19 Season)

Made huge strides in her second season on the Mesa... Started all 29 games she appeared in, averaging 10.0 points, 3.4 rebounds and 2.0 assists in 27.8 minutes per game... Scored 10 or more points 17 times and was SDSU's leading scorer on six occasions... Began the year by scoring in double-digits in five straight games... Had a stretch of six consecutive games with 10 or more points in conference play... Hit a game-winning bucket in the final seconds twice; vs. Hawai'i (11-9-18) and vs. San Jose State (2-2-19)... Had a career-high 21 points and was a perfect 7-for-7 from the FT line at Cal State Fullerton (11-5-18)... Scored 18 points vs. New Mexico in the MW Tournament quarterfinals (3-11-19)... Had a career-high five steals vs. New Mexico (2-6-19)... Was third on the team in assists (58) and steals (42).

As a Freshman (2017-18)

Appeared in 29 games off the bench during her freshman campaign, averaging 16.6 minutes per game... Averaged 4.6 points, 1.8 rebounds and 1.6 assists per game... Had her best game of the season against Hope International (12-10-17) with season-highs in points (20 on 9-for-13 shooting), rebounds (8), assists (7) and steals (4) in just 22 minutes... Had 10 points against Fresno State (2-7-18) on 4-for-8 shooting... Had seven points and five assists against New Mexico (1-20-18)... Was third on team in assists (47) and fourth in steals (22)... Played at least 13 minutes in all but three games... Named SDSU scholar-athlete and to the Mountain West All-Academic Team.

At Juanita High School

A three-star recruit ranked No. 22 among point guards in her class according to ESPN with a 90 scouts grade... Finished her four-year career at Juanita High as the program's all-time leading scorer with 1,835 career points, leading the team in scoring each season... As a senior, was a first-team All-3A/2A KingCo Conference honoree, her fourth consecutive all-conference honor, and was a *Seattle Times* Class 3A first team pick following career-high tallies in points (22.5), assists (3.3), rebounds (4.1) and steals (4.7)... A 2016 All-USA Western Washington Preseason Girls Basketball Team honorable mention and KingCo 3A/2A First Team pick after recording 20.0 points per game... Named to the 2015 All-USA Western Washington Preseason Girls Basketball first team and captured KingCo 2A/3A Co-MVP and Defensive Player of the Year accolades as a sophomore... Collected All-KingCo 2A/3A first-team honors her freshman year.

Personal

Téa Adams was born in Kirkland, Wash., to Erika and Sam Adams... Sam was a three-year starter on Texas A&M's football team and a member of the Aggies' track team, getting inducted into the school's Hall of Fame in 2001... Sam, a three-time Pro Bowl defensive tackle, was a first-round pick of the Seattle Seahawks in 1994, for whom he played six seasons, and also played for Baltimore, Oakland, Buffalo, Cincinnati and Denver, winning two AFC Championships and Super Bowl XXXV with the Ravens... Adams has two brothers, Terin and Sam... Majoring in business.

CAREER STATISTICS

| Season | gp-gs | min/avg | Total | | 3-Point | | F-Throws | | Rebounds | | | | Scoring | | | | | | | |
|---------|--------|-----------|---------|------|---------|------|----------|------|----------|-----|-----|-----|---------|----|-----|-----|-----|-----|-----|------|
| | | | fg-fga | pct | fg-fga | pct | ft-fga | pct | off | def | tot | avg | pf | fo | ast | to | blk | stl | pts | avg |
| 2017-18 | 29-0 | 482/16.6 | 51-182 | .280 | 6-45 | .133 | 26-39 | .667 | 7 | 46 | 53 | 1.8 | 48 | 1 | 47 | 41 | 4 | 22 | 134 | 4.6 |
| 2018-19 | 29-29 | 805/27.8 | 112-293 | .382 | 4-12 | .333 | 63-106 | .594 | 21 | 79 | 100 | 3.4 | 61 | 1 | 58 | 63 | 6 | 42 | 291 | 10.0 |
| 2019-20 | 31-30 | 869/28.0 | 103-256 | .402 | 25-75 | .333 | 52-70 | .743 | 11 | 89 | 100 | 3.2 | 74 | 4 | 72 | 62 | 5 | 31 | 283 | 9.1 |
| 2020-21 | 19-19 | 554/29.2 | 75-166 | .452 | 14-39 | .359 | 40-59 | .678 | 1 | 51 | 52 | 2.7 | 45 | 2 | 69 | 62 | 7 | 25 | 204 | 10.7 |
| TOTAL | 108-78 | 2710/25.1 | 341-897 | .380 | 49-171 | .287 | 181-274 | .661 | 40 | 265 | 305 | 2.8 | 228 | 8 | 246 | 228 | 22 | 120 | 912 | 8.4 |

CAREER HIGHS

Points
16, vs. Westcliff (11-12-19)

Rebounds
9, vs. New Mexico (2-5-21)

Assists
3, vs. Utah State (1-14-21)

Steals
3, Three times
Last: vs. New Mexico (2-5-21)

Blocks
2, vs. Arkansas State (11-30-19)

Field Goals
5, vs. Westcliff (11-12-19)

Field Goal Attempts
12, vs. Westcliff (11-12-19)

3-Point Field Goals
4, vs. Westcliff (11-12-19)

3-Point Field Goal Attempts
7, UNLV (1-25-20)

Free Throws
2, Twice
Last: at UC Santa Barbara (11-26-19)

Free Throw Attempts
2, Many times
Last: vs. UNLV (2-16-21)

MISC. CAREER STATS

Double-figure scoring games: 4

Double-figure rebounding games: 0



#10 ISABELA HERNANDEZ

Sophomore
6-2
Guard/Forward
Bellingham, Wash.
Lynden Christian HS

Mountain West All-Academic Team (2019-20)

As a Freshman (2019-20)

Appeared in all 31 games, coming off the bench to play 13.1 minutes per game... Averaged 3.1 points and 1.2 rebounds per game while shooting 43.1 percent from three, the second best in a season in school history (minimum 50 attempts)... Had career-high 16 points and was 4-for-5 from three vs. Westcliff (11-12-19)... Had two games with 11 points (at Boise State & at Wyoming)... Had season-high five rebounds vs. Cal (11-21-19)... Played 10 or more minutes 21 times and played a season-high of 26 minutes at Wyoming (1-22-20).

At Lynden Christian High School

A four-star recruit according to Prospects Nation, Hernandez was named the 1A State Player of the Year in Washington after her senior year... As a senior, averaged 13.9 points, 7.4 rebounds, 2.3 assists, 1.3 steals and 1.0 blocks per game... As a junior, posted averages of 13.0 points and 5.3 rebounds while shooting 50 percent from the field and 88 percent from the charity stripe... She helped Lynden Christian (Bellingham, Wash.) win the state championship in 2016 and 2018 (29-0)... Helped the Lyncs qualify for the state championship game three times in her four years... Had a game where she knocked down seven three-pointers in her senior year... Was an all-state selection her junior and season seasons, as well as being chosen for the Washington State All-Tournament Team... Was an all-league and all-county pick her last three years... Was heavily-recruited and received offers from Gonzaga, Colorado, Washington State and Colorado State among others... An honor roll student and a member of the National Honor Society... Lettered in soccer as a freshman.

Personal

Isabela Hernandez was born in Bellingham, Wash. to Tanna and Juan Hernandez... Her father played baseball at Long Beach State and Azusa Pacific and her mother played basketball at Azusa Pacific... In eighth grade, wrote a letter to herself stating her dream was to play at San Diego State... Lists Kevin Durant as her favorite player... Plans to major in business with hopes of launching a career in marketing.

CAREER STATISTICS

| Season | gp-gs | min/avg | Total | | 3-Point | | F-Throws | | Rebounds | | | | Scoring | | | | | | | |
|---------|-------|----------|--------|------|---------|------|----------|------|----------|-----|-----|-----|---------|----|-----|----|-----|-----|-----|-----|
| | | | fg-fga | pct | fg-fga | pct | ft-fta | pct | off | def | tot | avg | pf | fo | ast | to | blk | stl | pts | avg |
| 2019-20 | 31-0 | 406/13.1 | 34-99 | .343 | 22-51 | .431 | 6-10 | .600 | 6 | 30 | 36 | 1.2 | 13 | 0 | 7 | 24 | 5 | 7 | 96 | 3.1 |
| 2020-21 | 21-11 | 530/25.2 | 32-109 | .294 | 21-58 | .362 | 1-2 | .500 | 5 | 46 | 51 | 2.4 | 19 | 0 | 14 | 21 | 2 | 13 | 86 | 4.1 |
| TOTAL | 52-11 | 936/18.0 | 66-208 | .317 | 43-109 | .394 | 7-12 | .583 | 11 | 76 | 87 | 1.7 | 32 | 0 | 21 | 45 | 7 | 20 | 182 | 3.5 |

CAREER HIGHS

Points
10, at Colorado State (12-10-20)

Rebounds
11, vs. Fresno State (2-21-21)

Assists
2, Twice
Last: vs. Fresno State (2-20-21)

Steals
3, vs California Baptist (12-2-20)

Blocks
3, at Wyoming (1-28-21)

Field Goals
4, Four times
Last: vs. Fresno State (2-20-21)

Field Goal Attempts
8, vs. Utah State (1-14-21)

3-Point Field Goals
N/A

3-Point Field Goal Attempts
N/A

Free Throws
2, Three times
Last: Air Force (1-24-21)

Free Throw Attempts
4, Twice
Last: vs. UNLV (2-16-21)

MISC. CAREER STATS

Double-figure
scoring games: 2

Double-figure
rebounding games: 3

Double-Doubles: 1



#11 KAMARIA GIPSON

Freshman
6-3
Center
Beeville, Texas
A.C. Jones HS

At A.C. Jones High School

Gipson finished her storied high school career with 2,655 points, the 32nd most ever in Texas... Averaged 22.5 points, 15.2 rebounds and 5.7 blocks per game as a senior and helped A.C. Jones High School go 33-3 and 14-0 in district and advance to the 4A State Regional Quarterfinals... Following the season, Gipson was named the District 30-4A MVP for the third straight year... As a junior, averaged 22.6 points and 14.2 rebounds per game and helped her school go 30-8 and win the Bi-District championship... Was named the All-South Texas MVP, the District 30-4A MVP while also being a TGCA 4A All-State selection and TBAC 4A All-Region pick following her junior season... In her sophomore year, A.C. Jones HS won the district and area championships and she won her first District 30-4A MVP Award while also being named to the All South Texas First Team and to the TBA All Region 4A Team... As a freshman, averaged 14.5 points, 12.3 rebounds and 6.7 blocks and earned the All-South Texas and District 30-4A Newcomer of the Year awards... Also played volleyball and ran the 400m for her school's track team... Earned all-academic recognition.

Personal

Kamaria (Cuh-MARE-uh) Gipson was born in Corpus Christi, Texas to Demetria Jefferson... Enjoys drawing and working out... Lists LeBron James as her favorite athlete... Plans to major in athletic training with plans to become a nurse or physical therapist.

CAREER STATISTICS

| Season | gp-gs | min/avg | Total | | 3-Point | | F-Throws | | Rebounds | | | | Scoring | | | | | | | |
|---------|-------|----------|--------|------|---------|------|----------|------|----------|-----|-----|-----|---------|----|-----|----|-----|-----|-----|-----|
| | | | fg-fga | pct | fg-fga | pct | ft-fla | pct | off | def | tot | avg | pf | fo | ast | to | blk | stl | pts | avg |
| 2020-21 | 19-10 | 389/20.5 | 38-80 | .475 | 0-0 | .000 | 9-23 | .391 | 37 | 77 | 114 | 6.0 | 47 | 0 | 7 | 22 | 9 | 12 | 85 | 4.5 |
| TOTAL | 19-10 | 389/20.5 | 38-80 | .475 | 0-0 | .000 | 9-23 | .391 | 37 | 77 | 114 | 6.0 | 47 | 0 | 7 | 22 | 9 | 12 | 85 | 4.5 |

CAREER HIGHS

Points
24, Twice
Last: Air Force (1-22-21)

Rebounds
13, at Colorado State (12-10-20)

Assists
6, Twice
Last: Air Force (1-22-21)

Steals
4, vs. UC Irvine (12-19-20)

Blocks
1, Three times
Last: Air Force (1-22-21)

Field Goals
10, Air Force (1-22-21)

Field Goal Attempts
17, vs. Utah State (1-14-21)

3-Point Field Goals
4, Three times
Last: vs. Fresno State (2-20-21)

3-Point Field Goal Attempts
7, Three times
Last: Fresno State (2-20-21)

Free Throws
4, Twice
Last: vs. Utah State (1-14-21)

Free Throw Attempts
6, vs. Utah State (1-14-21)

MISC. CAREER STATS

Career double-figure scoring games: 15

Double-figure scoring games at SDSU: 13

Career double-figure rebounding games (all at SDSU): 4

Career double-doubles (all at SDSU): 3

*While at Minnesota



#12 MERCEDES STAPLES

Junior
5-10
Guard
Centerville, Utah
Minnesota/Viewmont HS

At Minnesota (2018-19)

Staples appeared in 25 games and made two starts for the Golden Gophers as a freshman (2018-19) while averaging 3.4 points in 14.8 minutes... Had the best game of her career against Northern Iowa in the 2019 WNIT when she made four three-pointers, scored 14 points and dished out six assists... She appeared in eight games (one start) as a sophomore (2019-20) before deciding to transfer... Averaged 14.2 minutes, 2.6 points and 1.1 rebounds.

At Viewmont High School

A four-star 2018 recruit out of Viewmont High School in Bountiful, Utah, Staples was ranked as the No. 64 player in the country by ESPN.com... As a senior, averaged 22.4 points, 4.3 assists, 3.8 rebounds and 2.8 steals and helped her school reach the Class 5A quarterfinals... After the season was named a First Team All-State selection by the Salt Lake Tribune... Staples was a starter on varsity all four years and increased her scoring average from 11.8 points per game as a freshman to 16.6 as a sophomore and 18.1 as a junior... Was a three-time Class 5A All-State selection... Helped Viewmont High School reach the state championship game as a junior... Was recruited by LSU, Kansas State, Missouri, Clemson, Utah and Texas Tech before deciding to attend Minnesota... Also played soccer for two seasons as a center midfielder.

Personal

Born in Salt Lake City to Janet and Darin Staples... Majoring in social science... Hopes to be a coach when her playing career is over... Lists Diana Taurasi as her favorite player.

CAREER STATISTICS

| Season | gp-gs | min/avg | Total | | 3-Point | | F-Throws | | Rebounds | | | | Scoring | | | | | | | |
|----------|-------|----------|---------|------|---------|------|----------|------|----------|-----|-----|-----|---------|----|-----|----|-----|-----|-----|------|
| | | | fg-fga | pct | fg-fga | pct | ft-fa | pct | off | def | tot | avg | pf | fo | ast | to | blk | stl | pts | avg |
| 2018-19* | 25-2 | 369/14.8 | 32-94 | .340 | 18-56 | .321 | 4-7 | .571 | 1 | 31 | 32 | 1.3 | 23 | 0 | 27 | 23 | 2 | 20 | 86 | 3.4 |
| 2019-20* | 8-1 | 114/14.3 | 8-29 | .276 | 3-14 | .214 | 2-3 | .667 | 2 | 7 | 9 | 1.1 | 7 | 0 | 7 | 5 | 1 | 8 | 21 | 2.6 |
| 2020-21 | 21-21 | 704/33.5 | 102-242 | .421 | 29-74 | .392 | 29-36 | .806 | 14 | 125 | 139 | 6.6 | 39 | 0 | 45 | 42 | 4 | 20 | 262 | 12.5 |
| TOTAL | 21-21 | 704/33.5 | 102-242 | .421 | 29-74 | .392 | 29-36 | .806 | 14 | 125 | 139 | 6.6 | 39 | 0 | 45 | 42 | 4 | 20 | 262 | 12.5 |

*at Minnesota

CAREER HIGHS

Points
10, vs Cal Poly (12-21-20)

Rebounds
4, vs. Lamar (11-27-20)

Assists
1, Twice
Last: vs. UC Irvine (12-19-20)

Steals
N/A

Blocks
N/A

Field Goals
3, vs Cal Poly (12-21-20)

Field Goal Attempts
3, vs Cal Poly (12-21-20)

3-Point Field Goals
2, vs Cal Poly (12-21-20)

3-Point Field Goal Attempts
2, vs Cal Poly (12-21-20)

Free Throws
2, Four times
Last: at Wyoming (1-28-21)

Free Throw Attempts
2, Many times
Last: at Wyoming (1-28-21)

MISC. CAREER STATS

Double-figure scoring games: 0

Double-figure rebounding games: 0



#13 TALIA SIRENI

Sophomore
5-9
Guard
Surrey, British Columbia, Canada
Earl Marriott Secondary School

As a Freshman (2019-20)

Appeared in 10 games off the bench... Averaged 2.1 minutes, 0.2 points and 0.1 rebounds... Scored lone points at Fresno State (1-1-20)... Finished season 1-for-6 from the field.

Prep/International Career

A three-star recruit according to Prospects Nation, Sireni averaged 29 points, eight assists and eight rebounds per game her senior season at Earl Marriott Secondary School while shooting 81 percent from the free-throw line... Helped her team advance to the British Columbia Provincial Championships in 2017... Was named her high school team's MVP four times, including as an eighth grader... Received the Surrey Firefighter Tournament Dream Team Award her junior and senior seasons... Has represented British Columbia on the Provincial Team, helping them earn a silver medal in 2016... Also played for the VK Basketball Club (Vancouver), who she helped win the Bball National championship in the summer of 2018... Was an honor roll student... Ran track where she competed in the 100 and 400 meter dashes.

Personal

Talia Sireni (Tahl-EE-uh Si-REN-ee) was born in White Rock, British Columbia, Canada to Tiffany and Doron Sireni... Enjoys biking, surfing, hiking, camping, playing the piano and traveling... Was the assistant coach for her school's eighth and ninth grade team during her junior and senior seasons... Lists her favorite athlete as Kelsey Plum of the Las Vegas Aces... Majoring in kinesiology.

CAREER STATISTICS

| Season | gp-gs | min/avg | Total | | 3-Point | | F-Throws | | Rebounds | | | | Scoring | | | | | | | |
|---------|-------|---------|--------|------|---------|------|----------|------|----------|-----|-----|-----|---------|----|-----|----|-----|-----|-----|-----|
| | | | fg-fga | pct | fg-fga | pct | ft-fta | pct | off | def | tot | avg | pf | fo | ast | to | blk | stl | pts | avg |
| 2019-20 | 10-0 | 21/2.1 | 1-6 | .167 | 0-3 | .000 | 0-0 | .000 | 0 | 1 | 1 | 0.1 | 1 | 0 | 0 | 0 | 0 | 0 | 2 | 0.2 |
| 2020-21 | 13-0 | 83/6.4 | 6-14 | .429 | 3-6 | .500 | 10-11 | .909 | 2 | 4 | 6 | 0.5 | 8 | 0 | 2 | 6 | 0 | 0 | 25 | 1.9 |
| TOTAL | 23-0 | 104/4.5 | 7-20 | .350 | 3-9 | .333 | 10-11 | .909 | 2 | 5 | 7 | 0.3 | 9 | 0 | 2 | 6 | 0 | 0 | 27 | 1.2 |

CAREER HIGHS

Points
11, vs. Incarnate Word (11-18-18)

Rebounds
4, Twice
Last: vs. Westcliff (11-12-19)

Assists
2, Twice
Last: vs. Westcliff (11-12-19)

Steals
1, vs. Cal (11-21-19)

Blocks
N/A

Field Goals
2, Twice
Last: at Wyoming (1-9-19)

Field Goal Attempts
5, vs. Incarnate Word (11-18-18)

3-Point Field Goals
1, Twice
Last: at Hawai'i (11-5-19)

3-Point Field Goal Attempts
2, vs. Incarnate Word (11-18-18)

Free Throws
6, vs. Incarnate Word (11-18-18)

Free Throw Attempts
8, vs. Incarnate Word (11-18-18)

MISC. CAREER STATS

Double-figure scoring games: 1

Double-figure rebounding games: 0



#15 JAYDEN PEREZ

Junior
5-8
Guard
Las Cruces, N.M.
Ocate HS

Out for the season with injury
Mountain West Scholar-Athlete (2018-19)
Mountain West All-Academic Team (2018-19)

As a Sophomore (2019-20 Season)

Appeared in 12 games off the bench... Averaged 4.8 minutes, 0.4 points, 0.6 rebounds and 0.3 assists... Had season-high three points in season opener at Hawai'i... Tied career-highs with four rebounds and two assists in 12 minutes of action vs. Westcliff (11-12-19).

As a Freshman (2018-19 Season)

Appeared in 15 games off the bench before suffering a season-ending injury... Averaged 1.7 points, 0.8 rebounds and 0.4 assists in 5.9 minutes... Was 12-for-14 (.857) from the FT line on the year... Scored 11 points, grabbed two rebounds and dished out two assists against Incarnate Word (11-18-18)... Played a season-high 21 minutes and scored six points and hauled in four rebounds at Wyoming (1-9-19).

At Ocate High School

A three-star recruit according to ESPN, earning a scout's grade of 89 as the 73rd-ranked point guard in her class... Missed her senior year due to injury, but still amassed 1,586 career points... As a junior, averaged nearly 20 points with 5.8 rebounds, 2.7 assists and 1.7 steals... Selected to the 2017 All-U.S.A. New Mexico Girls Basketball Team, she led Ocate HS to the Class 6A state tournament, earning Class 6A all-state second-team honors along the way... A three-time New Mexico All-State honoree, she played her freshman and sophomore seasons at Las Cruces High, capturing District 3-6A Player of the Year and Class 6A all-state second-team honors each year... Plays AAU for Team Fusion in El Paso, Texas, under head coach Lee Williams... A 4.0 student, ranked ninth in her class... Also competed for Ocate's volleyball team as a junior... She was also recruited by numerous D-1 schools including San Diego, New Mexico, Nebraska, Saint Mary's, UTEP and Long Beach State.

Personal

Parents are Vanessa and Saul Perez... Plans to major in kinesiology as a fitness specialist... Enjoys spending time with family, cooking and lifting weights... Favorite athlete is Kelly Oubre Jr.

CAREER STATISTICS

| Season | gp-gs | min/avg | Total | | 3-Point | | F-Throws | | Rebounds | | | | Scoring | | | | | | | |
|---------|-------|---------|--------|------|---------|------|----------|------|----------|-----|-----|-----|---------|-----|----|----|---|---|----|-----|
| | | | fg-fga | pct | fg-fga | pct | ft-fta | pct | off | def | tot | avg | pts | avg | | | | | | |
| 2018-19 | 15-0 | 88/5.9 | 6-22 | .273 | 1-9 | .111 | 12-14 | .857 | 1 | 11 | 12 | 0.8 | 2 | 0 | 6 | 13 | 0 | 0 | 25 | 1.7 |
| 2019-20 | 12-0 | 57/4.8 | 2-9 | .222 | 1-2 | .500 | 0-0 | .000 | 1 | 6 | 7 | 0.6 | 3 | 0 | 4 | 3 | 0 | 1 | 5 | 0.4 |
| TOTAL | 27-0 | 145/5.4 | 8-31 | .258 | 2-11 | .182 | 12-14 | .857 | 2 | 17 | 19 | 0.7 | 5 | 0 | 10 | 16 | 0 | 1 | 30 | 1.1 |

CAREER HIGHS

Points
12, vs. Washington (11-25-20)

Rebounds
6, Three times
Last: at Nevada (1-9-21)

Assists
5, vs. Oklahoma (3-4-20)*

Steals
3, vs. New Mexico (2-5-21)

Blocks
4, vs. Alabama A&M (11-14-19)*

Field Goals
5, vs. Washington (11-25-20)

Field Goal Attempts
16, at Colorado State (12-10-20)

3-Point Field Goals
3, vs. Texas Tech (1-16-19)*

3-Point Field Goal Attempts
4, Twice
Last: Air Force (1-22-21)

Free Throws
4, at Colorado State (12-10-20)

Free Throw Attempts
6, at Colorado State (12-10-20)

MISC. CAREER STATS

Double-figure scoring games: 5

Double-figure scoring games at SDSU: 3

Double-figure rebounding games: 0

Double-Doubles: 0

*While at TCU



#21 ALEX CRAIN

Junior

5-9

Guard

McKinney, Texas

TCU/Dallas Thunder

At TCU (2018-20)

Appeared in 48 games while averaging six minutes per game in her two years at TCU... Averaged 1.2 points, 0.5 rebounds and 0.3 assists per game... Helped TCU average 23 wins in her two seasons... Had career-high 11 points on 4-for-4 shooting (3-for-3 from three) along with four assists against Texas Tech her freshman season... In her final home game in 2020, scored a season-high seven points and dished out a career-high five assists against Oklahoma... Was named to the 2019-20 Academic All-Big 12 First Team.

High School

Was rated a three-star prospect by espnW and Prospects Nation... Was home schooled and played for the Dallas Thunder, a basketball organization for home-schooled students that competes as part of the National Christian HomeSchool Championships (NCHC)... Earned NCHC All-American and Big South All-Region honors three times... As a senior, averaged 19.5 points, seven rebounds, five assists and 2.5 steals per game and was named the Big South Region Player of the Year after helping lead the Thunder to the 18U Class 5A championship game... As a junior, averaged 15 points, eight rebounds, three assists and two steals per game, while helping the Thunder to a 18U class 8A title... Was named the Co-National Junior Offensive Player of the Year.

Personal

Graduated from TCU in two years with a degree in political science while majoring in philosophy.

CAREER STATISTICS

| Season | gp-gs | min/avg | Total | | 3-Point | | F-Throws | | Rebounds | | | | Scoring | | | | | | | |
|----------|-------|----------|--------|------|---------|------|----------|-------|----------|-----|-----|-----|---------|----|-----|----|-----|-----|-----|-----|
| | | | fg-fga | pct | fg-fga | pct | ft-fa | pct | off | def | tot | avg | pf | fo | ast | to | blk | stl | pts | avg |
| 2018-19* | 23-0 | 148/6.4 | 13-37 | .351 | 7-15 | .467 | 4-4 | 1.000 | 5 | 12 | 17 | 0.7 | 13 | 0 | 6 | 6 | 1 | 2 | 37 | 1.6 |
| 2019-20* | 25-0 | 141/5.6 | 7-37 | .189 | 2-15 | .133 | 5-10 | .500 | 1 | 8 | 9 | 0.4 | 19 | 0 | 8 | 9 | 0 | 3 | 21 | 0.8 |
| 2020-21 | 20-11 | 497/24.9 | 31-114 | .272 | 5-31 | .161 | 15-26 | .577 | 7 | 48 | 55 | 2.8 | 41 | 2 | 26 | 25 | 1 | 14 | 82 | 4.1 |
| TOTAL | 20-11 | 497/24.9 | 31-114 | .272 | 5-31 | .161 | 15-26 | .577 | 7 | 48 | 55 | 2.8 | 41 | 2 | 26 | 25 | 1 | 14 | 82 | 4.1 |

*at TCU

CAREER HIGHS

Points
10, vs. Utah State (1-14-21)

Rebounds
6, Three times
Last: Fresno State (2-21-21)

Assists
2, Twice
Last: Fresno State (2-20-21)

Steals
1, Three times
Last: vs. UNLV (2-16-21)

Blocks
2, Twice
Last: Air Force (1-24-21)

Field Goals
4, vs. Utah State (1-14-21)

Field Goal Attempts
6, Fresno State (2-21-21)

3-Point Field Goals
1, vs. UNLV (2-15-21)

3-Point Field Goal Attempts
1, vs. UNLV (2-15-21)

Free Throws
3, Twice
Last: vs Cal Poly (12-21-20)

Free Throw Attempts
6, vs. UC Irvine (12-19-20)

MISC. CAREER STATS

Double-figure scoring games: 1

Double-figure rebounding games: 0



#22 FLO VINERTE

Freshman

6-2

Forward

Riga, Latvia

New Hope Academy (Md.)

High School/International

As a senior, Vinerte helped New Hope Academy (Landover Hills, Md.) go 23-8 and earn a season-ending national ranking of No. 45 according to MaxPreps... Was named a McDonald's All-American nominee... Helped New Hope Academy take third place at the NACA National Championships... Was scheduled to play in the 2020 Buffalo Wild Wings Roundball Classic All-Star Showcase before it was canceled due to COVID-19... As a junior, helped the New York Military Academy win a Class E State Championship... Played for the Latvian youth national team on multiple occasions, including in the U-17 FIBA World Championships... Helped the U16 Latvian team take fourth place at the European Championships... Played volleyball and tennis for one season... Took JROTC and is a cadet private first class... Won two awards for Spanish: Most improved and best Spanish student... Was in many scholastic clubs, including poetry and writing, Latin, cinema and culture and land navigation.

Personal

Flera "Flo" Vinerte was born in Riga, Latvia to Diana Jakobson and Donalds Vinerte... Enjoys learning new languages, cinema and theater and playing the piano... Plans to major in psychology... After college wants to get a medical degree in psychiatry... Lists Serena Williams as her favorite athlete.

CAREER STATISTICS

| Season | gp-gs | min/avg | Total | | 3-Point | | F-Throws | | Rebounds | | | | Scoring | | | | | | | |
|---------|-------|---------|--------|------|---------|-------|----------|------|----------|-----|-----|-----|---------|----|-----|----|-----|-----|-----|-----|
| | | | fg-fga | pct | fg-fga | pct | ft-fta | pct | off | def | tot | avg | pf | fo | ast | to | blk | stl | pts | avg |
| 2020-21 | 19-1 | 173/9.1 | 21-40 | .525 | 1-1 | 1.000 | 10-18 | .556 | 19 | 25 | 44 | 2.3 | 29 | 1 | 9 | 15 | 8 | 3 | 53 | 2.8 |
| TOTAL | 19-1 | 173/9.1 | 21-40 | .525 | 1-1 | 1.000 | 10-18 | .556 | 19 | 25 | 44 | 2.3 | 29 | 1 | 9 | 15 | 8 | 3 | 53 | 2.8 |

CAREER HIGHS

Points
9, vs. New Mexico (2-5-21)

Rebounds
5, vs. Hope International (12-10-17)

Assists
1, Three times
Last: vs. CSUN (12-28-19)

Steals
1, Many times
Last: vs. UNLV (2-16-21)

Blocks
1, vs. Fresno State (1-15-20)

Field Goals
4, Twice
Last: vs. New Mexico (2-3-21)

Field Goal Attempts
5, Many times
Last: vs. New Mexico (2-3-21)

3-Point Field Goals
1, Twice
Last: vs. California Baptist (12-3-20)

3-Point Field Goal Attempts
1, Many times
Last: at Wyoming (1-28-21)

Free Throws
3, at San Diego (12-5-20)

Free Throw Attempts
4, at San Diego (12-5-20)

MISC. CAREER STATS

Double-figure scoring games: 0

Double-figure rebounding games: 0



#24 KIARA EDWARDS

Junior
6-1
Forward
Surprise, Ariz.
Valley Vista HS

As a RS Sophomore (2019-20)

Appeared in 23 games off the bench, averaging 4.9 minutes, 0.4 points and 0.7 rebounds... Logged season-highs in minutes (16) and points (5) vs. CSUN (12-28-19)... Had season-high three rebounds at Fresno State (1-1-20)... Played 10 minutes four times.

As a Sophomore (2018-19 Season)

Utilized redshirt season.

As a Freshman (2017-18)

Appeared in nine games off the bench, totaling 46 minutes ... Averaged 1.8 points and 1.6 rebounds per game ... Was 7-for-16 (.438) from the field ... Totaled season-highs in points (6), rebounds (5) and minutes (15) against Hope International (12-10-17) ... Hit first career three-pointer at Wyoming (2-14-18).

At Valley Vista High School

A four-star recruit ranked No. 119 by Prospects Nation at Valley Vista High (Surprise, Ariz.) ... Invited to the 2016 Women's U17 World Championships team trials ... Averaged nearly a double-double over her four-year varsity career (12.9 PPG, 9.8 RPG) ... Her senior season, helped Valley Vista to a state title, the school's first, after averaging 12.1 points and 8.8 rebounds per game, both team highs ... Competed in the 2017 Arizona Girls High School Basketball All-Star game ... Was a 2016-17 All-West Valley Preps first team pick for the third-straight year after earning Girls Basketball Player of the Year runner-up nods each of the previous two seasons ... Also a two-time (2013-14, 2015-16) Sports360AZ All-Academic Girls Basketball Team honorable mention.

Personal

Kiara Edwards was born in Fresno, Calif., to Stephanie and Demetrius Edwards ... Demetrius was a three-year letterwinner at defensive tackle for Fresno State ... Also has a brother, Demetrius Jr. ... Uncle Johnny McWilliams played five seasons in the NFL after playing for USC ... Majoring in journalism at SDSU with plans of working in broadcasting.

CAREER STATISTICS

| Season | gp-gs | | Total | | 3-Point | | F-Throws | | Rebounds | | | | Scoring | | | | | | | |
|---------|-------|----|--------|------|---------|------|----------|------|----------|-----|-----|-----|---------|----|-----|----|-----|-----|-----|-----|
| | gp | gs | fg-fga | pct | fg-fga | pct | ft-fta | pct | off | def | tot | avg | pf | fo | ast | to | blk | stl | pts | avg |
| 2017-18 | 9 | 0 | 7-16 | .438 | 1-3 | .333 | 1-2 | .500 | 2 | 12 | 14 | 1.6 | 2 | 0 | 0 | 7 | 0 | 1 | 16 | 1.8 |
| 2019-20 | 23 | 0 | 4-19 | .211 | 0-2 | .000 | 2-6 | .333 | 2 | 13 | 15 | 0.7 | 11 | 0 | 2 | 10 | 1 | 1 | 10 | 0.4 |
| 2020-21 | 18 | 10 | 25-51 | .490 | 1-2 | .500 | 8-11 | .727 | 10 | 20 | 30 | 1.7 | 21 | 0 | 0 | 10 | 1 | 3 | 59 | 3.3 |
| TOTAL | 50 | 10 | 36-86 | .419 | 2-7 | .286 | 11-19 | .579 | 14 | 45 | 59 | 1.2 | 34 | 0 | 2 | 27 | 2 | 5 | 85 | 1.7 |

CAREER HIGHS

Points
20, W. Oklahoma St. Coll. (2-24-20)*

Rebounds
15, at Seminole St. College (1-30-20)*

Assists
5, at N. Oklahoma College-Enid (2-10-20)*

Steals
4, at Redlands Comm. Coll. (2-17-20)*

Blocks
3, W. Oklahoma St. Coll. (2-24-20)*

Field Goals
9, W. Oklahoma St. Coll. (2-24-20)*

Field Goal Attempts
14, W. Oklahoma St. Coll. (2-24-20)*

3-Point Field Goals
1, Many Times
Last: vs. E. Oklahoma St. College (1-27-20)*

3-Point Field Goal Attempts
1, Many Times
Last: vs. E. Oklahoma St. College (1-27-20)*

Free Throws
8, at Redlands Comm. Coll. (2-17-20)*

Free Throw Attempts
9, at Redlands Comm. Coll. (2-17-20)*

MISC. CAREER STATS

Double-figure scoring games: 17

Double-figure rebounding games: 11



#30 IVVANA MURILLO

Junior
6-1
Forward
Medellín, Colombia
Northeastern Oklahoma A&M College/Santa Catalina de Sena HS

Before SDSU

Played at Northeastern Oklahoma A&M College for two years... As a sophomore, averaged 13.1 points and 9.4 rebounds and shot 50 percent from the field... Named to the 2020 NJCAA Division I All-Region first team after finishing second in her region in rebounding and fourth in field goal percentage... At NEO in the 2019-20 season, scored in double-digits in 20 of their 29, had 11 games with double-digit rebounds and recorded nine double-doubles... As a freshman, she averaged 5.4 points and 4.2 rebounds while shooting 50 percent from the field... Had six games scoring 10 or more points in 2018-19... Attended Santa Catalina de Sena High School in Medellín, Colombia.

Personal

Born in in Medellín, Colombia to Maria Teresa Arango and Fausto Murillo... Lists Jaylen Brown as her favorite athlete... Plans to major in business.

CAREER STATISTICS

| | | | | | | | | | | | | | | | | | | | | |
|----------|-------|-----------|---------|------|-----|------|---------|------|-----|-----|-----|-----|-----|---|----|-----|----|----|-----|------|
| 2018-19* | 30-29 | 582/19.4 | 61-122 | .500 | 0-1 | .000 | 39-64 | .609 | 46 | 81 | 127 | 4.2 | 58 | 0 | 29 | 56 | 8 | 15 | 161 | 5.4 |
| 2019-20* | 26-26 | 783/30.1 | 127-251 | .506 | 2-6 | .333 | 68-106 | .642 | 63 | 181 | 244 | 9.4 | 87 | 4 | 47 | 98 | 16 | 35 | 324 | 12.5 |
| 2020-21 | 7-0 | 42/6.0 | 4-11 | .364 | 0-0 | .000 | 6-10 | .600 | 5 | 2 | 7 | 1.0 | 4 | 0 | 3 | 3 | 0 | 0 | 14 | 2.0 |
| TOTAL | 7-0 | 42/6.0 | 4-11 | .364 | 0-0 | .000 | 6-10 | .600 | 5 | 2 | 7 | 1.0 | 4 | 0 | 3 | 3 | 0 | 0 | 14 | 2.0 |
| All* | 63-55 | 1407/22.3 | 192-384 | .500 | 2-7 | .286 | 113-180 | .628 | 114 | 264 | 378 | 6.0 | 149 | 4 | 79 | 157 | 24 | 50 | 499 | 7.9 |

*at Northeastern Oklahoma A&M College

CAREER HIGHS

Points
16, at Colorado State (12-8-20)

Rebounds
10, Air Force (1-24-21)

Assists
3, Four times
Last: vs. New Mexico (2-5-21)

Steals
2, Twice
Last: vs. New Mexico (2-3-21)

Blocks
3, at Wyoming (1-30-21)

Field Goals
6, at Colorado State (12-8-20)

Field Goal Attempts
13, at Colorado State (12-10-20)

3-Point Field Goals
1, at Colorado State (12-8-20)

3-Point Field Goal Attempts
2, at Colorado State (12-10-20)

Free Throws
4, Twice
Last: vs. Utah State (1-14-21)

Free Throw Attempts
8, at Colorado State (12-10-20)

MISC. CAREER STATS

Double-figure scoring games: 5

Double-figure rebounding games: 1



#42 KIM VILLALOBOS

Freshman
6-0
Guard/Forward
Van Nuys, Calif.
Chaminade HS

High School/International

Averaged 15 points and 12 rebounds per game as a senior at Chaminade HS... Was named to the All-Mission League First-Team as a senior... Helped her school reach the quarterfinals of the CIF Southern Section Division I championships... Previously attended Bishop Alemany HS where she averaged 19 points per game as a junior... Played with the El Salvador national team and was named the top Salvadoran basketball player in the US... Played for Team Taurasi for the California Storm AAU program on the prestigious Nike circuit with teammate Asia Avinger.

Personal

Kimberly Villalobos was born in Panorama City, Calif. to Silvia Estrada and Enock Villalobos... Lists Kobe Bryant as her favorite athlete and had the opportunity to work at the Mamba Sports Academy... Undecided on major... Plans to become a psychologist or a physical therapist.

CAREER STATISTICS

| Season | gp-gs | min/avg | Total | | 3-Point | | F-Throws | | Rebounds | | | | Scoring | | | | | | | |
|---------|-------|----------|--------|------|---------|------|----------|------|----------|-----|-----|-----|---------|----|-----|----|-----|-----|-----|-----|
| | | | fg-fga | pct | fg-fga | pct | ft-fta | pct | off | def | tot | avg | pf | fo | ast | to | blk | stl | pts | avg |
| 2020-21 | 19-8 | 364/19.2 | 49-133 | .368 | 1-5 | .200 | 38-66 | .576 | 40 | 46 | 86 | 4.5 | 33 | 1 | 20 | 33 | 7 | 14 | 137 | 7.2 |
| TOTAL | 19-8 | 364/19.2 | 49-133 | .368 | 1-5 | .200 | 38-66 | .576 | 40 | 46 | 86 | 4.5 | 33 | 1 | 20 | 33 | 7 | 14 | 137 | 7.2 |

All games

| RECORD: | OVERALL | HOME | AWAY | NEUTRAL |
|----------------|---------|------|------|---------|
| ALL GAMES | 6-15 | 3-9 | 2-5 | 1-1 |
| CONFERENCE | 4-11 | 3-6 | 1-5 | 0-0 |
| NON-CONFERENCE | 2-4 | 0-3 | 1-0 | 1-1 |

| # | Player | gp-gs | min | Total | | 3-Point | | F-Throw | | Rebounds | | | | | pts | avg | | | | | | |
|----------------|-------------------|-------|------|--------|----------|---------|---------|---------|---------|----------|-----|-----|-----|------|-----|-----|-----|-----|----|-----|------|------|
| | | | | fg-fga | fg% | 3fg-fga | 3fg% | ft-fta | ft% | off | def | tot | avg | pf | | | dq | a | to | blk | stl | |
| 02 | Sophia Ramos | 10-9 | 331 | 33.1 | 54-141 | .383 | 11-41 | .268 | 34-38 | .895 | 5 | 48 | 53 | 5.3 | 14 | 0 | 39 | 25 | 4 | 16 | 153 | 15.3 |
| 12 | Mercedes Staples | 21-21 | 704 | 33.5 | 102-242 | .421 | 29-74 | .392 | 29-36 | .806 | 14 | 125 | 139 | 6.6 | 39 | 0 | 45 | 42 | 4 | 20 | 262 | 12.5 |
| 05 | Tea Adams | 19-19 | 554 | 29.2 | 75-166 | .452 | 14-39 | .359 | 40-59 | .678 | 1 | 51 | 52 | 2.7 | 45 | 2 | 69 | 62 | 7 | 25 | 204 | 10.7 |
| 42 | Kim Villalobos | 19-8 | 364 | 19.2 | 49-133 | .368 | 1-5 | .200 | 38-66 | .576 | 40 | 46 | 86 | 4.5 | 33 | 1 | 20 | 33 | 7 | 14 | 137 | 7.2 |
| 03 | Mallory Adams | 13-4 | 260 | 20.0 | 29-86 | .337 | 14-41 | .341 | 19-21 | .905 | 10 | 29 | 39 | 3.0 | 11 | 0 | 4 | 17 | 0 | 7 | 91 | 7.0 |
| 11 | Kamaria Gipson | 19-10 | 389 | 20.5 | 38-80 | .475 | 0-0 | .000 | 9-23 | .391 | 37 | 77 | 114 | 6.0 | 47 | 0 | 7 | 22 | 9 | 12 | 85 | 4.5 |
| 21 | Alex Crain | 20-11 | 497 | 24.9 | 31-114 | .272 | 5-31 | .161 | 15-26 | .577 | 7 | 48 | 55 | 2.8 | 41 | 2 | 26 | 25 | 1 | 14 | 82 | 4.1 |
| 10 | Isabela Hernandez | 21-11 | 530 | 25.2 | 32-109 | .294 | 21-58 | .362 | 1-2 | .500 | 5 | 46 | 51 | 2.4 | 19 | 0 | 14 | 21 | 2 | 13 | 86 | 4.1 |
| 24 | Kiara Edwards | 18-10 | 226 | 12.6 | 25-51 | .490 | 1-2 | .500 | 8-11 | .727 | 10 | 20 | 30 | 1.7 | 21 | 0 | 0 | 10 | 1 | 3 | 59 | 3.3 |
| 22 | Flo Vinerte | 19-1 | 173 | 9.1 | 21-40 | .525 | 1-1 | 1.000 | 10-18 | .556 | 19 | 25 | 44 | 2.3 | 29 | 1 | 9 | 15 | 8 | 3 | 53 | 2.8 |
| 04 | Bailee Chynoweth | 9-1 | 97 | 10.8 | 8-31 | .258 | 8-31 | .258 | 0-0 | .000 | 0 | 0 | 0 | 0.0 | 2 | 0 | 0 | 2 | 0 | 3 | 24 | 2.7 |
| 30 | Ivvana Murillo | 7-0 | 42 | 6.0 | 4-11 | .364 | 0-0 | .000 | 6-10 | .600 | 5 | 2 | 7 | 1.0 | 4 | 0 | 3 | 3 | 0 | 0 | 14 | 2.0 |
| 13 | Talia Sireni | 13-0 | 83 | 6.4 | 6-14 | .429 | 3-6 | .500 | 10-11 | .909 | 2 | 4 | 6 | 0.5 | 8 | 0 | 2 | 6 | 0 | 0 | 25 | 1.9 |
| Team | | | | | | | | | | | 38 | 52 | 90 | | | | 18 | | | | | |
| Total..... | | 21 | 4250 | | 474-1218 | .389 | 108-329 | .328 | 219-321 | .682 | 193 | 573 | 766 | 36.5 | 313 | 6 | 238 | 301 | 43 | 130 | 1275 | 60.7 |
| Opponents..... | | 21 | 4250 | | 519-1314 | .395 | 158-505 | .313 | 217-289 | .751 | 237 | 601 | 838 | 39.9 | 302 | - | 290 | 267 | 70 | 141 | 1413 | 67.3 |

| TEAM STATISTICS | SDSU | OPP | Date | Opponent | Score | Att. |
|------------------------|----------|----------|------------|---------------------|-----------|------|
| SCORING | 1275 | 1413 | 11/25/20 | vs Washington | L 59-61 | 0 |
| Points per game | 60.7 | 67.3 | 11/27/20 | vs Lamar University | W 60-54 | 0 |
| Scoring margin | -6.6 | - | 12/02/20 | CALIFORNIA BAPTIST | L 71-75 | 0 |
| FIELD GOALS-ATT | 474-1218 | 519-1314 | 12/05/20 | at San Diego | W 64-56 | 0 |
| Field goal pct | .389 | .395 | * 12/08/20 | at Colorado St. | L 77-86 | 0 |
| 3 POINT FG-ATT | 108-329 | 158-505 | * 12/10/20 | at Colorado St. | Lo2 77-84 | 0 |
| 3-point FG pct | .328 | .313 | 12/19/20 | UC IRVINE | L 55-66 | 0 |
| 3-pt FG made per game | 5.1 | 7.5 | 12/21/20 | CAL POLY | L 63-73 | 0 |
| FREE THROWS-ATT | 219-321 | 217-289 | * 01/07/21 | at Nevada | W 59-43 | 50 |
| Free throw pct | .682 | .751 | * 01/09/21 | at Nevada | L 59-66 | 50 |
| F-Throws made per game | 10.4 | 10.3 | * 01/14/21 | UTAH ST. | W 68-60 | 0 |
| REBOUNDS | 766 | 838 | * 01/22/21 | AIR FORCE | W 59-54 | 0 |
| Rebounds per game | 36.5 | 39.9 | * 01/24/21 | AIR FORCE | L 55-58 | 0 |
| Rebounding margin | -3.4 | - | * 01/28/21 | at Wyoming | L 36-54 | 695 |
| ASSISTS | 238 | 290 | * 01/30/21 | at Wyoming | L 41-62 | 780 |
| Assists per game | 11.3 | 13.8 | * 02/03/21 | NEW MEXICO | L 48-84 | 0 |
| TURNOVERS | 301 | 267 | * 02/05/21 | NEW MEXICO | L 48-65 | 0 |
| Turnovers per game | 14.3 | 12.7 | * 02/15/21 | UNLV | L 65-80 | 0 |
| Turnover margin | -1.6 | - | * 02/16/21 | UNLV | L 71-73 | 0 |
| Assist/turnover ratio | 0.8 | 1.1 | * 02/20/21 | FRESNO ST. | W 79-77 | 0 |
| STEALS | 130 | 141 | * 02/21/21 | FRESNO ST. | L 61-82 | 0 |
| Steals per game | 6.2 | 6.7 | | | | |
| BLOCKS | 43 | 70 | | | | |
| Blocks per game | 2.0 | 3.3 | | | | |
| ATTENDANCE | 0 | 1575 | | | | |
| Home games-Avg/Game | 12-0 | 7-225 | | | | |
| Neutral site-Avg/Game | - | 2-0 | | | | |

* = Conference game

| Score by Periods | 1st | 2nd | 3rd | 4th | OT | OT2 | Totals |
|------------------|-----|-----|-----|-----|----|-----|--------|
| San Diego St. | 285 | 286 | 344 | 343 | 7 | 10 | 1275 |
| Opponents | 303 | 319 | 395 | 372 | 7 | 17 | 1413 |

Conference games only

| RECORD: | OVERALL | HOME | AWAY | NEUTRAL |
|----------------|---------|------|------|---------|
| ALL GAMES | 4-11 | 3-6 | 1-5 | 0-0 |
| CONFERENCE | 4-11 | 3-6 | 1-5 | 0-0 |
| NON-CONFERENCE | 0-0 | 0-0 | 0-0 | 0-0 |

| # | Player | gp-gs | min | avg | Total | | 3-Point | | F-Throw | | Rebounds | | | | | pts | avg | | | | | | |
|----------------|-------------------|-------|------|---------|--------|------|---------|-------|---------|-------|----------|-----|-----|------|-----|-----|-----|-----|----|----|------|------|--|
| | | | | | fg-fga | fg% | 3fg-fga | 3fg% | ft-fa | ft% | off | def | tot | avg | pf | | | dq | a | to | blk | stl | |
| 12 | Mercedes Staples | 15-15 | 502 | 33.5 | 81-177 | .458 | 23-51 | .451 | 18-23 | .783 | 11 | 83 | 94 | 6.3 | 25 | 0 | 36 | 25 | 3 | 12 | 203 | 13.5 | |
| 02 | Sophia Ramos | 6-5 | 179 | 29.8 | 28-76 | .368 | 5-19 | .263 | 12-12 | 1.000 | 3 | 17 | 20 | 3.3 | 8 | 0 | 25 | 11 | 0 | 6 | 73 | 12.2 | |
| 05 | Tea Adams | 13-13 | 371 | 28.5 | 51-124 | .411 | 7-26 | .269 | 29-39 | .744 | 1 | 33 | 34 | 2.6 | 34 | 2 | 46 | 40 | 5 | 16 | 138 | 10.6 | |
| 42 | Kim Villalobos | 15-7 | 302 | 20.1 | 43-114 | .377 | 1-5 | .200 | 33-57 | .579 | 33 | 36 | 69 | 4.6 | 25 | 1 | 17 | 27 | 7 | 9 | 120 | 8.0 | |
| 03 | Mallory Adams | 13-4 | 260 | 20.0 | 29-86 | .337 | 14-41 | .341 | 19-21 | .905 | 10 | 29 | 39 | 3.0 | 11 | 0 | 4 | 17 | 0 | 7 | 91 | 7.0 | |
| 11 | Kamaria Gipson | 15-8 | 306 | 20.4 | 32-64 | .500 | 0-0 | .000 | 7-19 | .368 | 29 | 61 | 90 | 6.0 | 38 | 0 | 6 | 16 | 9 | 7 | 71 | 4.7 | |
| 10 | Isabela Hernandez | 15-10 | 390 | 26.0 | 21-73 | .288 | 15-41 | .366 | 1-2 | .500 | 5 | 38 | 43 | 2.9 | 13 | 0 | 13 | 13 | 2 | 9 | 58 | 3.9 | |
| 21 | Alex Crain | 15-6 | 362 | 24.1 | 20-83 | .241 | 4-24 | .167 | 7-14 | .500 | 5 | 39 | 44 | 2.9 | 26 | 1 | 20 | 17 | 1 | 8 | 51 | 3.4 | |
| 24 | Kiara Edwards | 14-6 | 142 | 10.1 | 18-39 | .462 | 0-1 | .000 | 5-7 | .714 | 8 | 15 | 23 | 1.6 | 16 | 0 | 0 | 6 | 0 | 1 | 41 | 2.9 | |
| 22 | Flo Vinerte | 15-1 | 134 | 8.9 | 17-35 | .486 | 1-1 | 1.000 | 4-9 | .444 | 15 | 17 | 32 | 2.1 | 25 | 1 | 8 | 11 | 8 | 3 | 39 | 2.6 | |
| 30 | Ivvana Murillo | 6-0 | 30 | 5.0 | 3-10 | .300 | 0-0 | .000 | 3-4 | .750 | 3 | 1 | 4 | 0.7 | 2 | 0 | 2 | 2 | 0 | 0 | 9 | 1.5 | |
| 13 | Talia Sireni | 7-0 | 32 | 4.6 | 2-7 | .286 | 0-1 | .000 | 5-5 | 1.000 | 0 | 0 | 0 | 0.0 | 4 | 0 | 0 | 2 | 0 | 0 | 9 | 1.3 | |
| 04 | Bailee Chynoweth | 6-0 | 40 | 6.7 | 0-8 | .000 | 0-8 | .000 | 0-0 | .000 | 0 | 0 | 0 | 0.0 | 2 | 0 | 0 | 2 | 0 | 1 | 0 | 0.0 | |
| Team | | | | | | | | | | 28 | | 38 | | 66 | | | | | | | | 9 | |
| Total..... | | 15 | 3050 | 345-896 | | .385 | 70-218 | .321 | 143-212 | .675 | 151 | 407 | 558 | 37.2 | 229 | 5 | 177 | 198 | 35 | 79 | 903 | 60.2 | |
| Opponents..... | | 15 | 3050 | 370-931 | | .397 | 119-365 | .326 | 169-222 | .761 | 165 | 438 | 603 | 40.2 | 193 | - | 215 | 175 | 61 | 90 | 1028 | 68.5 | |

| TEAM STATISTICS | SDSU | OPP | Date | Opponent | Score | Att. |
|------------------------|---------|---------|------------|-----------------|-----------|------|
| SCORING | 903 | 1028 | * 12/08/20 | at Colorado St. | L 77-86 | 0 |
| Points per game | 60.2 | 68.5 | * 12/10/20 | at Colorado St. | Lo2 77-84 | 0 |
| Scoring margin | -8.3 | - | * 01/07/21 | at Nevada | W 59-43 | 50 |
| FIELD GOALS-ATT | 345-896 | 370-931 | * 01/09/21 | at Nevada | L 59-66 | 50 |
| Field goal pct | .385 | .397 | * 01/14/21 | UTAH ST. | W 68-60 | 0 |
| 3 POINT FG-ATT | 70-218 | 119-365 | * 01/22/21 | AIR FORCE | W 59-54 | 0 |
| 3-point FG pct | .321 | .326 | * 01/24/21 | AIR FORCE | L 55-58 | 0 |
| 3-pt FG made per game | 4.7 | 7.9 | * 01/28/21 | at Wyoming | L 36-54 | 695 |
| FREE THROWS-ATT | 143-212 | 169-222 | * 01/30/21 | at Wyoming | L 41-62 | 780 |
| Free throw pct | .675 | .761 | * 02/03/21 | NEW MEXICO | L 48-84 | 0 |
| F-Throws made per game | 9.5 | 11.3 | * 02/05/21 | NEW MEXICO | L 48-65 | 0 |
| REBOUNDS | 558 | 603 | * 02/15/21 | UNLV | L 65-80 | 0 |
| Rebounds per game | 37.2 | 40.2 | * 02/16/21 | UNLV | L 71-73 | 0 |
| Rebounding margin | -3.0 | - | * 02/20/21 | FRESNO ST. | W 79-77 | 0 |
| ASSISTS | 177 | 215 | * 02/21/21 | FRESNO ST. | L 61-82 | 0 |
| Assists per game | 11.8 | 14.3 | | | | |
| TURNOVERS | 198 | 175 | | | | |
| Turnovers per game | 13.2 | 11.7 | | | | |
| Turnover margin | -1.5 | - | | | | |

* = Conference game

TEAM STATISTICS

| Opponent | Date | Score | | Total | | 3-Pointers | | Free throws | | Rebounds | | | | pf | a | t/o | blk | stl | pts | avg |
|---------------------|----------|-------|-----|----------|------|------------|------|-------------|------|----------|-----|-----|------|-----|-----|-----|-----|-----|------|------|
| | | | | fg-fga | pct | 3fg-fga | pct | ft-fta | pct | off | def | tot | avg | | | | | | | |
| vs Washington | 11/25/20 | 59-61 | L | 23-49 | .469 | 6-13 | .462 | 7-10 | .700 | 2 | 28 | 30 | 30.0 | 8 | 11 | 14 | 1 | 9 | 59 | 59.0 |
| vs Lamar University | 11/27/20 | 60-54 | W | 21-48 | .438 | 7-19 | .368 | 11-17 | .647 | 3 | 30 | 33 | 31.5 | 16 | 8 | 19 | 4 | 4 | 60 | 59.5 |
| CALIFORNIA BAPTIST | 12/02/20 | 71-75 | L | 25-62 | .403 | 6-16 | .375 | 15-22 | .682 | 10 | 31 | 41 | 34.7 | 14 | 10 | 12 | 1 | 8 | 71 | 63.3 |
| at San Diego | 12/05/20 | 64-56 | W | 23-58 | .397 | 3-17 | .176 | 15-20 | .750 | 8 | 31 | 39 | 35.8 | 14 | 10 | 20 | 2 | 10 | 64 | 63.5 |
| at Colorado St. | 12/08/20 | 77-86 | L | 32-67 | .478 | 4-9 | .444 | 9-13 | .692 | 11 | 30 | 41 | 36.8 | 18 | 9 | 16 | 2 | 4 | 77 | 66.2 |
| at Colorado St. | 12/10/20 | 77-84 | Lot | 28-83 | .337 | 4-15 | .267 | 17-23 | .739 | 23 | 37 | 60 | 40.7 | 15 | 7 | 14 | 4 | 5 | 77 | 68.0 |
| UC IRVINE | 12/19/20 | 55-66 | L | 16-51 | .314 | 7-22 | .318 | 16-25 | .640 | 13 | 22 | 35 | 39.9 | 17 | 12 | 26 | 0 | 13 | 55 | 66.1 |
| CAL POLY | 12/21/20 | 63-73 | L | 21-54 | .389 | 9-24 | .375 | 12-15 | .800 | 6 | 24 | 30 | 38.6 | 15 | 10 | 12 | 0 | 7 | 63 | 65.8 |
| at Nevada | 01/07/21 | 59-43 | W | 22-62 | .355 | 2-10 | .200 | 13-17 | .765 | 14 | 28 | 42 | 39.0 | 17 | 10 | 8 | 2 | 9 | 59 | 65.0 |
| at Nevada | 01/09/21 | 59-66 | L | 24-59 | .407 | 2-12 | .167 | 9-17 | .529 | 13 | 24 | 37 | 38.8 | 22 | 7 | 12 | 1 | 1 | 59 | 64.4 |
| UTAH ST. | 01/14/21 | 68-60 | W | 24-65 | .369 | 3-10 | .300 | 17-22 | .773 | 13 | 33 | 46 | 39.5 | 9 | 16 | 10 | 4 | 7 | 68 | 64.7 |
| AIR FORCE | 01/22/21 | 59-54 | W | 23-51 | .451 | 7-15 | .467 | 6-11 | .545 | 4 | 29 | 33 | 38.9 | 10 | 17 | 17 | 3 | 6 | 59 | 64.2 |
| AIR FORCE | 01/24/21 | 55-58 | L | 19-56 | .339 | 6-11 | .545 | 11-18 | .611 | 14 | 26 | 40 | 39.0 | 18 | 8 | 19 | 4 | 8 | 55 | 63.5 |
| at Wyoming | 01/28/21 | 36-54 | L | 13-43 | .302 | 5-13 | .385 | 5-12 | .417 | 5 | 29 | 34 | 38.6 | 10 | 8 | 19 | 5 | 2 | 36 | 61.6 |
| at Wyoming | 01/30/21 | 41-62 | L | 15-48 | .313 | 4-14 | .286 | 7-8 | .875 | 3 | 22 | 25 | 37.7 | 7 | 7 | 10 | 3 | 5 | 41 | 60.2 |
| NEW MEXICO | 02/03/21 | 48-84 | L | 18-47 | .383 | 4-12 | .333 | 8-12 | .667 | 9 | 23 | 32 | 37.4 | 15 | 12 | 16 | 1 | 3 | 48 | 59.4 |
| NEW MEXICO | 02/05/21 | 48-65 | L | 16-48 | .333 | 4-15 | .267 | 12-17 | .706 | 7 | 24 | 31 | 37.0 | 21 | 11 | 21 | 0 | 9 | 48 | 58.8 |
| UNLV | 02/15/21 | 65-80 | L | 25-63 | .397 | 3-15 | .200 | 12-15 | .800 | 6 | 27 | 33 | 36.8 | 22 | 10 | 8 | 2 | 4 | 65 | 59.1 |
| UNLV | 02/16/21 | 71-73 | L | 29-67 | .433 | 7-23 | .304 | 6-12 | .500 | 7 | 24 | 31 | 36.5 | 22 | 23 | 4 | 3 | 5 | 71 | 59.7 |
| FRESNO ST. | 02/20/21 | 79-77 | W | 32-68 | .471 | 10-23 | .435 | 5-7 | .714 | 8 | 25 | 33 | 36.3 | 12 | 21 | 9 | 1 | 8 | 79 | 60.7 |
| FRESNO ST. | 02/21/21 | 61-82 | L | 25-69 | .362 | 5-21 | .238 | 6-8 | .750 | 14 | 26 | 40 | 36.5 | 11 | 11 | 15 | 0 | 3 | 61 | 60.7 |
| San Diego St. | | 1275 | | 474-1218 | .389 | 108-329 | .328 | 219-321 | .682 | 193 | 573 | 766 | 36.5 | 313 | 238 | 301 | 43 | 130 | 1275 | 60.7 |
| Opponents | | 1413 | | 519-1314 | .395 | 158-505 | .313 | 217-289 | .751 | 237 | 601 | 838 | 39.9 | 302 | 290 | 267 | 70 | 141 | 1413 | 67.3 |

Games played: 21
 Points/game: 60.7
 FG Pct: 38.9
 3FG Pct: 32.8
 FT Pct: 68.2

Rebounds/game: 36.5
 Assists/game: 11.3
 Turnovers/game: 14.3
 Assist/turnover ratio: 0.8
 Steals/game: 6.2
 Blocks/game: 2.0

Home games

| RECORD: | OVERALL | HOME | AWAY | NEUTRAL |
|----------------|---------|------|------|---------|
| ALL GAMES | 3-9 | 3-9 | 0-0 | 0-0 |
| CONFERENCE | 3-6 | 3-6 | 0-0 | 0-0 |
| NON-CONFERENCE | 0-3 | 0-3 | 0-0 | 0-0 |

| # | Player | gp-gs | min | avg | Total | | 3-Point | | F-Throw | | Rebounds | | | | | a | to | blk | stl | pts | avg | | |
|----------------|-------------------|-------|------|------|---------|------|---------|-------|---------|-------|----------|-----|-----|------|-----|---|-----|-----|-----|-----|-----|------|--|
| | | | | | fg-fga | fg% | 3fg-fga | 3fg% | ft-fla | ft% | off | def | tot | avg | pf | | | | | | | dq | |
| 02 | Sophia Ramos | 5-4 | 176 | 35.2 | 29-72 | .403 | 6-22 | .273 | 14-15 | .933 | 4 | 12 | 16 | 3.2 | 8 | 0 | 24 | 13 | 0 | 6 | 78 | 15.6 | |
| 12 | Mercedes Staples | 12-12 | 403 | 33.6 | 67-152 | .441 | 22-49 | .449 | 15-18 | .833 | 6 | 64 | 70 | 5.8 | 23 | 0 | 29 | 27 | 3 | 11 | 171 | 14.3 | |
| 05 | Tea Adams | 10-10 | 295 | 29.5 | 30-77 | .390 | 6-22 | .273 | 27-41 | .659 | 1 | 27 | 28 | 2.8 | 28 | 1 | 48 | 28 | 2 | 17 | 93 | 9.3 | |
| 03 | Mallory Adams | 9-4 | 187 | 20.8 | 21-65 | .323 | 9-30 | .300 | 11-12 | .917 | 6 | 23 | 29 | 3.2 | 7 | 0 | 2 | 13 | 0 | 6 | 62 | 6.9 | |
| 42 | Kim Villalobos | 12-6 | 206 | 17.2 | 28-76 | .368 | 0-2 | .000 | 23-36 | .639 | 23 | 29 | 52 | 4.3 | 21 | 1 | 15 | 26 | 3 | 9 | 79 | 6.6 | |
| 04 | Bailee Chynoweth | 5-1 | 76 | 15.2 | 8-26 | .308 | 8-26 | .308 | 0-0 | .000 | 0 | 0 | 0 | 0.0 | 0 | 0 | 0 | 1 | 0 | 2 | 24 | 4.8 | |
| 11 | Kamaria Gipson | 12-9 | 253 | 21.1 | 23-52 | .442 | 0-0 | .000 | 7-19 | .368 | 22 | 54 | 76 | 6.3 | 31 | 0 | 5 | 15 | 4 | 8 | 53 | 4.4 | |
| 10 | Isabela Hernandez | 12-7 | 288 | 24.0 | 17-57 | .298 | 12-33 | .364 | 1-2 | .500 | 0 | 22 | 22 | 1.8 | 10 | 0 | 9 | 12 | 1 | 10 | 47 | 3.9 | |
| 22 | Flo Vinerte | 12-0 | 126 | 10.5 | 17-33 | .515 | 1-1 | 1.000 | 9-14 | .643 | 14 | 21 | 35 | 2.9 | 18 | 0 | 7 | 8 | 6 | 3 | 44 | 3.7 | |
| 30 | Ivvana Murillo | 4-0 | 34 | 8.5 | 4-10 | .400 | 0-0 | .000 | 6-10 | .600 | 5 | 2 | 7 | 1.8 | 3 | 0 | 3 | 2 | 0 | 0 | 14 | 3.5 | |
| 21 | Alex Crain | 11-4 | 244 | 22.2 | 14-54 | .259 | 4-18 | .222 | 6-8 | .750 | 0 | 19 | 19 | 1.7 | 22 | 1 | 18 | 10 | 0 | 7 | 38 | 3.5 | |
| 24 | Kiara Edwards | 9-3 | 86 | 9.6 | 12-23 | .522 | 1-1 | 1.000 | 3-5 | .600 | 5 | 9 | 14 | 1.6 | 12 | 0 | 0 | 5 | 0 | 2 | 28 | 3.1 | |
| 13 | Talia Sireni | 4-0 | 26 | 6.5 | 3-4 | .750 | 2-3 | .667 | 4-4 | 1.000 | 1 | 1 | 2 | 0.5 | 3 | 0 | 1 | 4 | 0 | 0 | 12 | 3.0 | |
| Team | | | | | | | | | | | 24 | 31 | 55 | | | | | | | | | 5 | |
| Total..... | | 12 | 2400 | | 273-701 | .389 | 71-207 | .343 | 126-184 | .685 | 111 | 314 | 425 | 35.4 | 186 | 3 | 161 | 169 | 19 | 81 | 743 | 61.9 | |
| Opponents..... | | 12 | 2400 | | 304-726 | .419 | 103-293 | .352 | 136-180 | .756 | 122 | 345 | 467 | 38.9 | 178 | - | 185 | 162 | 46 | 87 | 847 | 70.6 | |

| Score by Periods | 1st | 2nd | 3rd | 4th | Totals |
|------------------|-----|-----|-----|-----|--------|
| San Diego St. | 160 | 168 | 205 | 210 | 743 |
| Opponents | 181 | 199 | 243 | 224 | 847 |

Away games

| RECORD: | OVERALL | HOME | AWAY | NEUTRAL |
|----------------|---------|------|------|---------|
| ALL GAMES | 2-5 | 0-0 | 2-5 | 0-0 |
| CONFERENCE | 1-5 | 0-0 | 1-5 | 0-0 |
| NON-CONFERENCE | 1-0 | 0-0 | 1-0 | 0-0 |

| # | Player | gp-gs | min | avg | Total | | 3-Point | | F-Throw | | Rebounds | | | | | a | to | blk | stl | pts | avg | | |
|----------------|-------------------|-------|------|------|---------|------|---------|------|---------|-------|----------|-----|-----|------|-----|---|----|-----|-----|-----|-----|------|--|
| | | | | | fg-fga | fg% | 3fg-fga | 3fg% | ft-fla | ft% | off | def | tot | avg | pf | | | | | | | dq | |
| 05 | Tea Adams | 7-7 | 198 | 28.3 | 38-75 | .507 | 5-12 | .417 | 13-16 | .813 | 0 | 17 | 17 | 2.4 | 16 | 1 | 14 | 28 | 3 | 5 | 94 | 13.4 | |
| 02 | Sophia Ramos | 3-3 | 77 | 25.7 | 13-43 | .302 | 2-9 | .222 | 8-8 | 1.000 | 0 | 18 | 18 | 6.0 | 3 | 0 | 8 | 3 | 1 | 8 | 36 | 12.0 | |
| 12 | Mercedes Staples | 7-7 | 236 | 33.7 | 28-70 | .400 | 6-19 | .316 | 12-14 | .857 | 8 | 48 | 56 | 8.0 | 10 | 0 | 14 | 12 | 1 | 6 | 74 | 10.6 | |
| 42 | Kim Villalobos | 7-2 | 158 | 22.6 | 21-57 | .368 | 1-3 | .333 | 15-30 | .500 | 17 | 17 | 34 | 4.9 | 12 | 0 | 5 | 7 | 4 | 5 | 58 | 8.3 | |
| 03 | Mallory Adams | 4-0 | 73 | 18.3 | 8-21 | .381 | 5-11 | .455 | 8-9 | .889 | 4 | 6 | 10 | 2.5 | 4 | 0 | 2 | 4 | 0 | 1 | 29 | 7.3 | |
| 11 | Kamaria Gipson | 7-1 | 136 | 19.4 | 15-28 | .536 | 0-0 | .000 | 2-4 | .500 | 15 | 23 | 38 | 5.4 | 16 | 0 | 2 | 7 | 5 | 4 | 32 | 4.6 | |
| 21 | Alex Crain | 7-5 | 187 | 26.7 | 10-46 | .217 | 0-10 | .000 | 5-12 | .417 | 6 | 25 | 31 | 4.4 | 15 | 1 | 6 | 9 | 1 | 4 | 25 | 3.6 | |
| 24 | Kiara Edwards | 7-5 | 89 | 12.7 | 10-23 | .435 | 0-1 | .000 | 5-6 | .833 | 4 | 8 | 12 | 1.7 | 4 | 0 | 0 | 2 | 1 | 0 | 25 | 3.6 | |
| 10 | Isabela Hernandez | 7-4 | 193 | 27.6 | 8-37 | .216 | 5-19 | .263 | 0-0 | .000 | 5 | 18 | 23 | 3.3 | 6 | 0 | 5 | 8 | 1 | 2 | 21 | 3.0 | |
| 13 | Talia Sireni | 7-0 | 29 | 4.1 | 2-7 | .286 | 0-1 | .000 | 6-7 | .857 | 0 | 0 | 0 | 0.0 | 3 | 0 | 0 | 1 | 0 | 0 | 10 | 1.4 | |
| 22 | Flo Vinerte | 7-1 | 47 | 6.7 | 4-7 | .571 | 0-0 | .000 | 1-4 | .250 | 5 | 4 | 9 | 1.3 | 11 | 1 | 2 | 7 | 2 | 0 | 9 | 1.3 | |
| 04 | Bailee Chynoweth | 3-0 | 19 | 6.3 | 0-5 | .000 | 0-5 | .000 | 0-0 | .000 | 0 | 0 | 0 | 0.0 | 2 | 0 | 0 | 1 | 0 | 1 | 0 | 0.0 | |
| 30 | Ivvana Murillo | 3-0 | 8 | 2.7 | 0-1 | .000 | 0-0 | .000 | 0-0 | .000 | 0 | 0 | 0 | 0.0 | 1 | 0 | 0 | 1 | 0 | 0 | 0 | 0.0 | |
| Team | | | | | | | | | | | 13 | 17 | 30 | | | | | | | | | 9 | |
| Total..... | | 7 | 1450 | | 157-420 | .374 | 24-90 | .267 | 75-110 | .682 | 77 | 201 | 278 | 39.7 | 103 | 3 | 58 | 99 | 19 | 36 | 413 | 59.0 | |
| Opponents..... | | 7 | 1450 | | 169-451 | .375 | 45-164 | .274 | 68-91 | .747 | 84 | 208 | 292 | 41.7 | 95 | - | 86 | 80 | 24 | 37 | 451 | 64.4 | |

| Score by Periods | 1st | 2nd | 3rd | 4th | OT | OT2 | Totals |
|------------------|-----|-----|-----|-----|----|-----|--------|
| San Diego St. | 91 | 89 | 114 | 102 | 7 | 10 | 413 |
| Opponents | 93 | 91 | 121 | 122 | 7 | 17 | 451 |

Games won

| RECORD: | OVERALL | HOME | AWAY | NEUTRAL |
|----------------|----------------|-------------|-------------|----------------|
| ALL GAMES | 6-0 | 3-0 | 2-0 | 1-0 |
| CONFERENCE | 4-0 | 3-0 | 1-0 | 0-0 |
| NON-CONFERENCE | 2-0 | 0-0 | 1-0 | 1-0 |

| # | Player | gp-gs | min | avg | Total | | 3-Point | | F-Throw | | Rebounds | | | | pf | dq | a | to | blk | stl | pts | avg |
|----------------|-------------------|-------|------|------|---------|------|---------|------|---------|-------|----------|-----|-----|------|-----|----|----|----|-----|-----|-----|------|
| | | | | | fg-fga | fg% | 3fg-fga | 3fg% | ft-fa | ft% | off | def | tot | avg | | | | | | | | |
| 02 | Sophia Ramos | 3-3 | 117 | 39.0 | 20-48 | .417 | 5-16 | .313 | 14-17 | .824 | 2 | 22 | 24 | 8.0 | 5 | 0 | 15 | 8 | 4 | 8 | 59 | 19.7 |
| 12 | Mercedes Staples | 6-6 | 202 | 33.7 | 38-71 | .535 | 13-30 | .433 | 9-13 | .692 | 4 | 35 | 39 | 6.5 | 15 | 0 | 15 | 7 | 2 | 3 | 98 | 16.3 |
| 05 | Tea Adams | 6-6 | 166 | 27.7 | 30-56 | .536 | 6-16 | .375 | 12-15 | .800 | 1 | 20 | 21 | 3.5 | 7 | 0 | 23 | 19 | 2 | 11 | 78 | 13.0 |
| 11 | Kamaria Gipson | 5-3 | 117 | 23.4 | 15-28 | .536 | 0-0 | .000 | 2-6 | .333 | 12 | 22 | 34 | 6.8 | 9 | 0 | 5 | 4 | 4 | 4 | 32 | 6.4 |
| 42 | Kim Villalobos | 5-2 | 91 | 18.2 | 9-34 | .265 | 0-0 | .000 | 10-17 | .588 | 10 | 13 | 23 | 4.6 | 6 | 0 | 6 | 10 | 1 | 4 | 28 | 5.6 |
| 21 | Alex Crain | 6-3 | 149 | 24.8 | 10-34 | .294 | 3-9 | .333 | 7-10 | .700 | 3 | 14 | 17 | 2.8 | 13 | 0 | 9 | 8 | 0 | 6 | 30 | 5.0 |
| 10 | Isabela Hernandez | 6-3 | 148 | 24.7 | 8-28 | .286 | 4-11 | .364 | 0-0 | .000 | 1 | 13 | 14 | 2.3 | 7 | 0 | 6 | 7 | 0 | 5 | 20 | 3.3 |
| 03 | Mallory Adams | 4-1 | 75 | 18.8 | 4-23 | .174 | 1-8 | .125 | 4-4 | 1.000 | 4 | 11 | 15 | 3.8 | 3 | 0 | 0 | 5 | 0 | 2 | 13 | 3.3 |
| 24 | Kiara Edwards | 6-3 | 75 | 12.5 | 6-17 | .353 | 0-0 | .000 | 6-8 | .750 | 1 | 5 | 6 | 1.0 | 5 | 0 | 0 | 3 | 1 | 1 | 18 | 3.0 |
| 22 | Flo Vinerte | 5-0 | 31 | 6.2 | 5-9 | .556 | 0-0 | .000 | 2-2 | 1.000 | 3 | 3 | 6 | 1.2 | 3 | 0 | 3 | 2 | 2 | 0 | 12 | 2.4 |
| 13 | Talia Sireni | 3-0 | 18 | 6.0 | 0-1 | .000 | 0-1 | .000 | 1-2 | .500 | 1 | 3 | 4 | 1.3 | 3 | 0 | 0 | 1 | 0 | 0 | 1 | 0.3 |
| 04 | Bailee Chynoweth | 2-0 | 9 | 4.5 | 0-3 | .000 | 0-3 | .000 | 0-0 | .000 | 0 | 0 | 0 | 0.0 | 2 | 0 | 0 | 0 | 0 | 0 | 0 | 0.0 |
| 30 | Ivana Murillo | 1-0 | 2 | 2.0 | 0-0 | .000 | 0-0 | .000 | 0-0 | .000 | 0 | 0 | 0 | 0.0 | 0 | 0 | 0 | 0 | 0 | 0 | 0 | 0.0 |
| Team | | | | | | | | | | | 8 | 15 | 23 | | | | 9 | | | | | |
| Total..... | | 6 | 1200 | | 145-352 | .412 | 32-94 | .340 | 67-94 | .713 | 50 | 176 | 226 | 37.7 | 78 | 0 | 82 | 83 | 16 | 44 | 389 | 64.8 |
| Opponents..... | | 6 | 1200 | | 124-387 | .320 | 44-154 | .286 | 52-70 | .743 | 83 | 166 | 249 | 41.5 | 101 | - | 65 | 87 | 15 | 40 | 344 | 57.3 |

| Score by Periods | 1st | 2nd | 3rd | 4th | Totals |
|------------------|-----|-----|-----|-----|--------|
| San Diego St. | 85 | 86 | 99 | 119 | 389 |
| Opponents | 68 | 95 | 88 | 93 | 344 |

Games lost

| RECORD: | OVERALL | HOME | AWAY | NEUTRAL |
|----------------|----------------|-------------|-------------|----------------|
| ALL GAMES | 0-15 | 0-9 | 0-5 | 0-1 |
| CONFERENCE | 0-11 | 0-6 | 0-5 | 0-0 |
| NON-CONFERENCE | 0-4 | 0-3 | 0-0 | 0-1 |

| # | Player | gp-gs | min | avg | Total | | 3-Point | | F-Throw | | Rebounds | | | | pf | dq | a | to | blk | stl | pts | avg |
|----------------|-------------------|-------|------|------|---------|------|---------|-------|---------|-------|----------|-----|-----|------|-----|----|-----|-----|-----|-----|------|------|
| | | | | | fg-fga | fg% | 3fg-fga | 3fg% | ft-fa | ft% | off | def | tot | avg | | | | | | | | |
| 02 | Sophia Ramos | 7-6 | 214 | 30.6 | 34-93 | .366 | 6-25 | .240 | 20-21 | .952 | 3 | 26 | 29 | 4.1 | 9 | 0 | 24 | 17 | 0 | 8 | 94 | 13.4 |
| 12 | Mercedes Staples | 15-15 | 502 | 33.5 | 64-171 | .374 | 16-44 | .364 | 20-23 | .870 | 10 | 90 | 100 | 6.7 | 24 | 0 | 30 | 35 | 2 | 17 | 164 | 10.9 |
| 05 | Tea Adams | 13-13 | 388 | 29.8 | 45-110 | .409 | 8-23 | .348 | 28-44 | .636 | 0 | 31 | 31 | 2.4 | 38 | 2 | 46 | 43 | 5 | 14 | 126 | 9.7 |
| 03 | Mallory Adams | 9-3 | 185 | 20.6 | 25-63 | .397 | 13-33 | .394 | 15-17 | .882 | 6 | 18 | 24 | 2.7 | 8 | 0 | 4 | 12 | 0 | 5 | 78 | 8.7 |
| 42 | Kim Villalobos | 14-6 | 273 | 19.5 | 40-99 | .404 | 1-5 | .200 | 28-49 | .571 | 30 | 33 | 63 | 4.5 | 27 | 1 | 14 | 23 | 6 | 10 | 109 | 7.8 |
| 10 | Isabela Hernandez | 15-8 | 382 | 25.5 | 24-81 | .296 | 17-47 | .362 | 1-2 | .500 | 4 | 33 | 37 | 2.5 | 12 | 0 | 8 | 14 | 2 | 8 | 66 | 4.4 |
| 11 | Kamaria Gipson | 14-7 | 272 | 19.4 | 23-52 | .442 | 0-0 | .000 | 7-17 | .412 | 25 | 55 | 80 | 5.7 | 38 | 0 | 2 | 18 | 5 | 8 | 53 | 3.8 |
| 21 | Alex Crain | 14-8 | 348 | 24.9 | 21-80 | .263 | 2-22 | .091 | 8-16 | .500 | 4 | 34 | 38 | 2.7 | 28 | 2 | 17 | 17 | 1 | 8 | 52 | 3.7 |
| 04 | Bailee Chynoweth | 7-1 | 88 | 12.6 | 8-28 | .286 | 8-28 | .286 | 0-0 | .000 | 0 | 0 | 0 | 0.0 | 0 | 0 | 0 | 2 | 0 | 3 | 24 | 3.4 |
| 24 | Kiara Edwards | 12-7 | 151 | 12.6 | 19-34 | .559 | 1-2 | .500 | 2-3 | .667 | 9 | 15 | 24 | 2.0 | 16 | 0 | 0 | 7 | 0 | 2 | 41 | 3.4 |
| 22 | Flo Vinerte | 14-1 | 142 | 10.1 | 16-31 | .516 | 1-1 | 1.000 | 8-16 | .500 | 16 | 22 | 38 | 2.7 | 26 | 1 | 6 | 13 | 6 | 3 | 41 | 2.9 |
| 13 | Talia Sireni | 10-0 | 65 | 6.5 | 6-13 | .462 | 3-5 | .600 | 9-9 | 1.000 | 1 | 1 | 2 | 0.2 | 5 | 0 | 2 | 5 | 0 | 0 | 24 | 2.4 |
| 30 | Ivana Murillo | 6-0 | 40 | 6.7 | 4-11 | .364 | 0-0 | .000 | 6-10 | .600 | 5 | 2 | 7 | 1.2 | 4 | 0 | 3 | 3 | 0 | 0 | 14 | 2.3 |
| Team | | | | | | | | | | | 30 | 37 | 67 | | | | 9 | | | | | |
| Total..... | | 15 | 3050 | | 329-866 | .380 | 76-235 | .323 | 152-227 | .670 | 143 | 397 | 540 | 36.0 | 235 | 6 | 156 | 218 | 27 | 86 | 886 | 59.1 |
| Opponents..... | | 15 | 3050 | | 395-927 | .426 | 114-351 | .325 | 165-219 | .753 | 154 | 435 | 589 | 39.3 | 201 | - | 225 | 180 | 55 | 101 | 1069 | 71.3 |

| Score by Periods | 1st | 2nd | 3rd | 4th | OT | OT2 | Totals |
|------------------|-----|-----|-----|-----|----|-----|--------|
| San Diego St. | 200 | 200 | 245 | 224 | 7 | 10 | 886 |
| Opponents | 235 | 224 | 307 | 279 | 7 | 17 | 1069 |

Aztec Individual Highs**Points**

26, Sophia Ramos vs. California Baptist (12-2-20)

Field Goals Made

10, Mercedes Staples vs. Air Force (1-22-21)

Field Goals Attempted

27, Sophia Ramos at Colorado State (12-8-20)

Field Goal Percentage (min. 5 made)

.900 (9-10), Téa Adams at San Diego (12-5-20)

3-Point Field Goals Made

5, Bailee Chynoweth vs. UC Irvine (12-19-20)

3-Point Field Goals Attempted

12, Bailee Chynoweth vs. UC Irvine (12-19-20)

3-Pt Field Goal Percentage (min. 3 made)

.800 (4-5), Mercedes Staples vs. Fresno State (2-20-21)

Free Throws Made

8, Sophia Ramos vs. Lamar (11-27-20)

Free Throws Attempted

11, Sophia Ramos vs. Lamar (11-27-20)

Free Throw Percentage (min 5 made)

1.000 (6-6), Sophia Ramos vs. UNLV (2-16-21)

1.000 (5-5), Sophia Ramos at San Diego (12-5-20)

Rebounds

13, Mercedes Staples at Colorado State (12-10-20)

Assists

10, Sophia Ramos vs. UNLV (2-16-21)

Steals

5, Téa Adams vs. Air Force (1-24-21)

5, Sophia Ramos at San Diego (12-5-20)

Blocked Shots

3, Kim Villalobos at Wyoming (1-30-21)

3, Kamaria Gipson at Wyoming (1-28-21)

3, Sophia Ramos vs. Lamar (11-27-20)

Turnovers

7, Mercedes Staples vs. New Mexico (2-5-21)

7, Téa Adams at Wyoming (1-28-21)

7, Téa Adams at Colorado State (12-10-20)

Minutes

49, Mercedes Staples at Colorado State (12-10-20)

Opponent Individual Highs**Points**

39, Abbey Ellis (Cal Poly, 12-21-20)

Field Goals Made

13, Abbey Ellis (Cal Poly, 12-21-20)

Field Goals Attempted

25, Abbey Ellis (Cal Poly, 12-21-20)

Field Goal Percentage (min 5 made)

1.000 (6-6), Shaiquel McGruder (New Mexico, 2-3-21)

1.000 (6-6), Marta Savic (Wyoming, 1-28-21)

3-Point Field Goals Made

8, Abbey Ellis (Cal Poly, 12-21-20)

3-Point Field Goals Attempted

13, Shyla Latone (Utah State, 1-14-21)

13, Jayde Cadee (UC Irvine, 12-19-20)

3-Pt Field Goal Percentage (min 3 made)

1.000 (3-3), Jamie Bonnarens (Colorado State, 12-10-20)

Free Throws Made

8, Amaya West (Nevada, 1-7-21)

Free Throws Attempted

9, Amaya West (Nevada, 1-7-21)

Free Throw Percentage (min 5 made)

.889 (8-9), Amaya West (Nevada, 1-7-21)

Rebounds

12, Desi-Rae Young (UNLV, 2-16-21)

12, Monique Pruitt (Utah State, 1-14-21)

12, Sierra Campisano (Cal Poly, 12-21-20)

12, Lore Devos (Colorado State, 12-8-20)

12, Britney Thomas (California Baptist, 12-2-2)

12, Anyssia Gibbs (Lamar, 11-27-20)

Assists

8, Bailey Thomas (UNLV, 2-15-21)

Steals

5, Haley Cavinder (Fresno State, 2-21-21)

Blocked Shots

7, Sydney Mech (Colorado State, 12-10-20)

Turnovers

6, Briana Autry (Air Force, 1-22-21)

2020-21 TEAM SUPERLATIVES

Aztec Team Highs

| | | |
|-----------------------------|--------------|--|
| Points | 79 | vs. Fresno State (2-20-21) |
| Field Goals Made | 32 | vs. Fresno State (2-20-21) at Colorado State (12-8-20) |
| Field Goal Attempts | 83 | at Colorado State (12-10-20) |
| Field Goal Percentage | .478 (32-67) | at Colorado State (12-8-20) |
| 3-pt Field Goals Made | 10 | vs. Fresno State (2-20-21) |
| 3-pt Field Goals Attempted | 24 | vs. Cal Poly (12-21-20) |
| 3-pt Field Goal Percentage | .545 (6-11) | vs. Air Force (1-24-21) |
| Free Throws Made | 17 | vs. Utah State (1-14-21) at Colorado State (12-10-20) |
| Free Throw Attempts | 25 | vs. UC Irvine (12-19-20) |
| FT Percentage (Min 10 att.) | .800 (12-15) | vs. UNLV (2-15-21) |
| | .800 (12-15) | vs. Cal Poly (12-21-20) |
| Rebounds | 60 | at Colorado State (12-10-20) |
| Assists | 23 | vs. UNLV (2-16-21) |
| Steals | 13 | vs. UC Irvine (12-19-20) |
| Blocked Shots | 5 | at Wyoming (1-28-21) |
| Turnovers | 26 | vs. UC Irvine (12-19-20) |
| Fouls | 22 | vs. UNLV (2-16-21) vs. UNLV (2-15-21) at Nevada (1-9-21) |

Aztec Team Lows

| | | |
|-----------------------------|--------------|--|
| Points | 36 | at Wyoming (1-28-21) |
| Field Goals Made | 13 | at Wyoming (1-28-21) |
| Field Goal Attempts | 42 | at Wyoming (1-28-21) |
| Field Goal Percentage | .302 (13-43) | at Wyoming (1-28-21) |
| 3-pt Field Goals Made | 2 | at Nevada (1-9-21) at Nevada (1-7-21) |
| 3-pt Field Goals Attempted | 9 | at Colorado State (12-8-20) |
| 3-pt Field Goal Percentage | .167 (2-12) | at Nevada (1-9-21) |
| Free Throws Made | 5 | vs. Fresno State (2-20-21) at Wyoming (1-28-21) |
| Free Throws Attempted | 7 | vs. Fresno State (2-20-21) |
| FT Percentage (Min 10 att.) | .417 (5-12) | at Wyoming (1-28-21) |
| Rebounds | 25 | at Wyoming (1-28-21) |
| Assists | 7 | at Wyoming (1-30-21) at Nevada (1-9-21) at Colorado State (12-10-20) |
| Steals | 1 | at Nevada (1-9-21) |
| Blocked Shots | 0 | Four times, Last: vs. Fresno State (2-21-21) |
| Turnovers | 4 | vs. UNLV (2-16-21) |
| Fouls | 7 | at Wyoming (1-30-21) |

Aztec Scoring

| | | |
|---------------------------|------------|---|
| First Half High | 38 | vs. Fresno State (2-20-21) at San Diego (12-5-20) |
| First Quarter High | 22 | vs. Fresno State (2-20-21) |
| Second Quarter High | 24 | at Colorado State (12-8-20) |
| Second Half High | 45 | vs. Utah State (1-14-21) |
| Third Quarter High | 28 | vs. UNLV (2-16-21) |
| Fourth Quarter High | 24 | vs. UNLV (2-15-21) vs. Air Force (1-22-21) vs. Utah State (1-14-21) |
| First Half Low | 13 | at Wyoming (1-28-21) |
| First Quarter Low | 4 | vs. Air Force (1-22-21) |
| Second Quarter Low | 7 | at Wyoming (1-28-21) at Nevada (1-9-21) |
| Second Half Low | 21 | vs. New Mexico (2-3-21) vs. New Mexico (2-5-21) |
| Third Quarter Low | 9 | vs. New Mexico (2-5-21) |
| Fourth Quarter Low | 10 | at Colorado State (12-10-20) |
| Largest Halftime Lead | 12 (38-26) | at San Diego (12-5-20) |
| Largest Halftime Deficit | 10 (24-34) | vs. UC Irvine (12-19-20) |
| Largest Margin of Victory | 8 (64-56) | at San Diego (12-5-20) |
| Largest Loss | 36 (48-84) | vs. New Mexico (2-3-21) |
| Largest Deficit in a Win | 10 (2-12) | vs. Utah State (1-14-21) |
| Largest Lead in a Loss | 11 (34-23) | vs. Air Force (1-24-21) |

Opponent Team Highs

| | | |
|-----------------------------|--------------|--|
| Points | 86 | at Colorado State (12-8-20) |
| Field Goals Made | 32 | vs. Fresno State (2-21-21) at Colorado State (12-10-20) |
| Field Goal Attempts | 75 | at Colorado State (12-10-20) |
| Field Goal Percentage | .517 (31-60) | vs. New Mexico (2-3-21) |
| 3-pt Field Goals Made | 13 | vs. Fresno State (2-20-21) vs. New Mexico (2-3-21) |
| 3-pt Field Goals Attempts | 34 | vs. Air Force (1-22-21) |
| 3-pt Field Goal Percentage | .571 (12-21) | vs. Cal Poly (12-21-20) |
| Free Throws Made | 23 | vs. UNLV (2-16-21) |
| Free Throws Attempts | 27 | vs. UNLV (2-16-21) |
| FT Percentage (Min 10 att.) | .923 (12-13) | vs. Air Force (1-24-21) |
| Rebounds | 52 | vs. UNLV (2-16-21) |
| Assists | 20 | vs. UNLV (2-15-21) vs. Cal Poly (12-21-20) |
| Steals | 13 | vs. UC Irvine (12-19-20) |
| Blocked Shots | 12 | at Colorado State (12-10-20) |
| Turnovers | 25 | vs. UC Irvine (12-19-20) |
| Fouls | 25 | vs. UC Irvine (12-19-20) |

Opponent Team Lows

| | | |
|-----------------------------|--------------|--|
| Points | 43 | at Nevada (1-7-21) |
| Field Goals Made | 13 | at Nevada (1-7-21) |
| Field Goal Attempts | 52 | vs. UC Irvine (12-19-20) |
| Field Goal Percentage | .213 (13-61) | at Nevada (1-7-21) |
| 3-pt Field Goals Made | 1 | at Wyoming (1-28-21) |
| 3-pt Field Goal Attempts | 18 | vs. UNLV (2-16-21) |
| 3-pt Field Goal Percentage | .048 (1-21) | at Wyoming (1-28-21) |
| Free Throws Made | 0 | at Wyoming (1-30-21) |
| Free Throw Attempts | 0 | at Wyoming (1-30-21) |
| FT Percentage (Min 10 att.) | .667 (8-12) | vs. Utah State (1-14-21) |
| | .667 (12-18) | at Colorado State (12-8-20) |
| Rebounds | 32 | vs. New Mexico (2-3-21) at Colorado State (12-8-20) |
| Assists | 6 | at San Diego (12-5-20) |
| Steals | 1 | vs. UNLV (2-16-21) |
| Blocked Shots | 0 | vs. Washington (11-25-20) vs. Lamar (11-27-20) |
| Turnovers | 6 | vs. New Mexico (2-3-21) |
| Fouls | 7 | at Wyoming (1-30-21) |

Opponent Scoring

| | | |
|---------------------------|------------|--|
| First Half High | 43 | vs. Fresno State (2-20-21) vs. UNLV (2-16-21) |
| First Quarter High | 23 | vs. Fresno State (2-21-21) at Colorado State (12-10-20) |
| Second Quarter High | 29 | vs. UNLV (2-15-21) |
| Second Half High | 58 | vs. New Mexico (2-3-21) |
| Third Quarter High | 36 | vs. New Mexico (2-3-21) |
| Fourth Quarter High | 35 | at Colorado State (12-8-20) |
| First Half Low | 15 | at Nevada (1-7-21) |
| First Quarter Low | 6 | at Nevada (1-7-21) at San Diego (12-5-20) |
| Second Quarter Low | 5 | at Colorado State (12-10-20) |
| Second Half Low | 26 | vs. Lamar (11-27-20) |
| Third Quarter Low | 10 | vs. Air Force (1-24-21) |
| Fourth Quarter Low | 7 | vs. UC Irvine (12-19-20) |
| Largest Halftime Lead | 10 (34-24) | vs. UC Irvine (12-19-20) |
| Largest Halftime Deficit | 12 (26-38) | at San Diego (12-5-20) |
| Largest Margin of Victory | 36 (48-84) | vs. New Mexico (2-3-21) |
| Largest Loss | 8 (56-64) | at San Diego (12-5-20) |
| Largest Deficit in a Win | 11 (23-34) | vs. Air Force (1-24-21) |
| Largest Lead in a Loss | 10 (2-12) | vs. Utah State (1-14-21) |

► **THE LAST TIME AN AZTEC...**

Scored 20-24 points

22, Sophia Ramos, 2-20-21 vs. Fresno State
20, Mercedes Staples, 2-20-21 vs. Fresno State

Scored 25-29 points

26, Sophia Ramos, 12-2-20 vs. California Baptist

Scored 30-39 points

32, Sophia Ramos, 1-29-20 vs. New Mexico

Scored 40+ points

41, Chana Perry, 1-2-88 vs. Northern Illinois

Had 20+ rebounds

27, Chana Perry, 11-25-88 vs. Alabama State

Had 15-19 rebounds

16, Mallory Adams, 3-11-19 vs. [2] New Mexico

Had 10-14 rebounds

11, Kamaria Gipson, 2-21-21 vs. Fresno State

Had 10+ assists

10, Sophia Ramos, 2-16-21 vs. UNLV

Had A Double-Double

Mercedes Staples, 24 points, 10 rebounds 1-14-21 vs. Utah State

Had A Triple-Double

Chelsea Hopkins, 13 points, 11 rebounds, 12 assists, 3-9-13 vs. Boise State

► **The Last Time San Diego State...**

Had two players score 20 points in the same game

Sophia Ramos (22) and Mercedes Staples (20), 2-20-21 vs. Fresno State

Had two players with a double-double in the same game

Mercedes Staples (16 points & 13 rebounds) & Kamaria Gipson (10 points & 10 rebounds), 12-10-20 at Colorado State

Scored 100+ points

101, vs. Colorado State (101-62), 1-25-92

Allowed 100+ points

104, vs. UCLA (56-104), 12-11-98

Won by 20+ points

21, vs. Westcliff (77-56), 11-12-19

Won by 30+ points

43, vs. Incarnate Word (81-38), 11-18-18

Won by 40+ points

43, vs. Incarnate Word (81-38), 11-18-18

Won in Overtime

at Colorado State (64-61), 2-24-20

Lost in Overtime

at Colorado State (77-84), 12-10-20 (2 OT)

► **2020-21 AZTEC LEADERS**

Double-Figure Scoring Games

Mercedes Staples (13), Téa Adams (12), Sophia Ramos (8), Kim Villalobos (5), Mallory Adams (3), Alex Crain (2), Flo Vinerte (1), Isabela Hernandez (1), Kamaria Gipson (1), Bailee Chynoweth (1), Talia Sireni (1)

SDSU High Scorer*

Mercedes Staples (8), Téa Adams (5), Sophia Ramos (5), Mallory Adams (3), Bailee Chynoweth (1), Talia Sireni (1)

Double-Figure Rebounding Games

Mercedes Staples (4), Kamaria Gipson (3), Sophia Ramos (2), Kim Villalobos (1)

Double-Doubles

Mercedes Staples (3), Sophia Ramos (2), Kamaria Gipson (1)

Games Led SDSU In Rebounds*

Mercedes Staples (12), Sophia Ramos (3), Kamaria Gipson (3), Mallory Adams (1), Flo Vinerte (1), Kim Villalobos (1), Alex Crain (1), Isabela Hernandez (1)

Games Led SDSU In Assists*

Téa Adams (10), Sophia Ramos (7), Mercedes Staples (6), Alex Crain (2), Kim Villalobos (2), Isabela Hernandez (1)

Games Led SDSU In Steals*

Téa Adams (7), Kamaria Gipson (5), Mercedes Staples (5), Sophia Ramos (4), Kim Villalobos (4), Isabela Hernandez (3), Alex Crain (3), Kiara Edwards (2), Mallory Adams (2)

Games Led SDSU In Blocks*

Kamaria Gipson (5), Téa Adams (4), Mercedes Staples (4), Flo Vinerte (3), Kim Villalobos (3), Isabela Hernandez (2), Sophia Ramos (2), Kiara Edwards (1), Alex Crain (1)

*Includes ties

► **2020-21 SPECIALTY STATS**

| | San Diego State/Opponent | | | | |
|----------------------------|--------------------------|----------------|-------------------|-------------------|--------------|
| | Points in Paint | Points off TOs | 2nd Chance Points | Fast Break Points | Bench Points |
| vs. Washington (L) | 24/46 | 22/16 | 2/16 | 19/6 | 13/4 |
| vs. Lamar (W) | 16/20 | 10/15 | 4/10 | 9/11 | 8/9 |
| vs. California Baptist (L) | 28/50 | 11/12 | 10/7 | 7/15 | 12/15 |
| at San Diego (W) | 24/28 | 15/24 | 4/7 | 13/6 | 8/19 |
| at Colorado State (L) | 46/32 | 5/16 | 13/2 | 6/16 | 22/26 |
| at Colorado State (L) | 38/36 | 6/11 | 16/5 | 8/25 | 25/20 |
| vs. UC Irvine (L) | 18/24 | 23/24 | 16/8 | 7/21 | 27/44 |
| vs. Cal Poly (L) | 20/24 | 7/12 | 7/6 | 4/11 | 26/14 |
| at Nevada (W) | 34/14 | 11/5 | 10/10 | 7/16 | 19/10 |
| at Nevada (L) | 34/20 | 5/14 | 15/15 | 4/12 | 31/20 |
| vs. Utah State (W) | 26/26 | 7/15 | 7/10 | 18/15 | 19/12 |
| vs. Air Force (W) | 22/12 | 19/11 | 0/3 | 12/8 | 7/21 |
| vs. Air Force (L) | 18/24 | 8/16 | 13/9 | 6/17 | 8/17 |
| at Wyoming (L) | 8/44 | 11/9 | 2/13 | 3/4 | 18/21 |
| at Wyoming (L) | 10/30 | 7/15 | 2/4 | 1/9 | 16/27 |
| vs. New Mexico (L) | 22/36 | 6/23 | 2/16 | 2/24 | 10/19 |
| vs. New Mexico (L) | 16/20 | 9/18 | 7/8 | 5/18 | 20/16 |
| vs. UNLV (L) | 28/30 | 10/13 | 6/13 | 16/1 | 29/24 |
| vs. UNLV (L) | 24/26 | 15/5 | 7/16 | 14/10 | 25/5 |
| vs. Fresno State (W) | 36/18 | 12/3 | 4/12 | 16/16 | 11/22 |
| vs. Fresno State (L) | 26/46 | 13/24 | 14/2 | 8/18 | 18/12 |

► 2020-21 AZTEC GAME-BY-GAME POINTS-REBOUNDS-ASSISTS

| Opponent | 2 Sophia Ramos | 3 Mallory Adams | 4 Bailee Chynoweth | 5 Téa Adams | 10 Isabela Hernandez | 11 Kamaria Gipson | 12 Mercedes Staples | 13 Talia Sireni | 21 Alex Crain | 22 Flo Vinerte | 24 Kiara Edwards | 30 Ivvana Murillo | 42 Kim Villalobos |
|----------------------|----------------------|-----------------------|--------------------------|-------------------|----------------------------|-------------------------|---------------------------|-----------------------|---------------------|----------------------|------------------------|-------------------------|-------------------------|
| Washington (L) | 17-7-3 | DNP | DNP | 7-3-4 | 10-2-0 | DNP | 8-8-2 | 3-0-1 | 12-3-1 | DNP | 2-2-0 | DNP | DNP |
| Lamar (W) | 22-12-4 | DNP | 0-0-0 | 10-4-3 | 8-4-0 | DNP | 9-5-0 | 0-4-0 | 7-2-1 | DNP | 4-2-0 | DNP | DNP |
| CBU (L) | 26-4-3 | DNP | DNP | 11-2-2 | 0-0-0 | 7-7-0 | 8-10-2 | 0-0-0 | 9-3-3 | 0-0-0 | 5-3-0 | DNP | 5-7-0 |
| at San Diego (W) | 15-10-4 | DNP | DNP | 19-2-2 | 2-1-1 | 2-7-1 | 12-7-0 | 1-0-0 | 3-2-1 | 0-0-0 | 7-0-0 | DNP | 3-4-1 |
| at Colorado St. (L) | 21-7-3 | DNP | DNP | 11-2-3 | 2-2-0 | 2-4-0 | 11-10-3 | 2-0-0 | 4-2-0 | 0-1-0 | 8-4-0 | 0-0-0 | 16-7-0 |
| at Colorado St. (L) | 0-1-1 | DNP | DNP | 24-4-3 | 2-5-0 | 10-10-0 | 16-13-3 | 5-0-0 | 10-6-0 | 0-3-0 | 2-0-0 | 0-0-0 | 8-6-0 |
| vs. UC Irvine (L) | DNP | DNP | 15-0-0 | 9-3-5 | 0-1-0 | 5-5-0 | 12-6-2 | 2-2-1 | 0-1-0 | 5-6-1 | DNP | 5-3-1 | 2-2-2 |
| vs. Cal Poly (L) | DNP | DNP | 9-0-0 | 10-4-7 | 8-0-0 | 0-5-0 | 10-9-3 | 10-0-0 | DNP | 9-6-0 | DNP | DNP | 7-4-0 |
| at Nevada (W) | DNP | 4-4-0 | 0-0-0 | 24-3-1 | 3-4-1 | 6-6-1 | 9-8-4 | 0-0-0 | 2-6-2 | 0-1-1 | 2-1-0 | 0-0-0 | 9-6-0 |
| at Nevada (L) | DNP | 5-1-1 | DNP | 12-0-2 | 6-4-0 | 8-3-0 | 8-9-1 | 0-0-0 | 2-6-0 | 7-0-0 | 0-2-0 | DNP | 11-6-3 |
| vs. Utah State (W) | DNP | 2-5-0 | DNP | 7-2-6 | 2-3-3 | 6-8-0 | 24-10-2 | DNP | 4-3-2 | 10-3-0 | 3-0-0 | DNP | 10-8-3 |
| vs. Air Force (W) | DNP | 0-3-0 | DNP | 7-4-5 | 5-2-1 | 10-5-1 | 24-6-6 | DNP | 7-3-2 | 0-0-0 | 0-1-0 | DNP | 6-3-2 |
| vs. Air Force (L) | DNP | 3-2-0 | 0-0-0 | 11-1-7 | 9-1-0 | 6-6-0 | 16-7-1 | DNP | 0-2-0 | 5-4-0 | 0-1-0 | DNP | 5-10-0 |
| at Wyoming (L) | DNP | 12-4-1 | 0-0-0 | 2-3-2 | 0-3-2 | 2-5-0 | 7-7-1 | 2-0-0 | 0-4-1 | 2-3-1 | 2-2-0 | DNP | 7-3-0 |
| at Wyoming (L) | DNP | 8-1-0 | 0-0-0 | 2-3-1 | 6-4-1 | 2-3-0 | 11-2-2 | 0-0-0 | 4-5-2 | 0-1-0 | 4-3-0 | DNP | 4-2-1 |
| vs. New Mexico (L) | DNP | 3-5-0 | 0-0-0 | DNP | 3-2-2 | 2-3-0 | 11-5-5 | 0-0-0 | 5-2-1 | 0-3-0 | 9-3-0 | 5-2-1 | 10-4-3 |
| vs. New Mexico (L) | DNP | 16-2-2 | 0-0-0 | DNP | 6-9-1 | 0-6-0 | 9-5-1 | DNP | 0-0-2 | 0-1-2 | 5-2-0 | 4-0-0 | 8-2-3 |
| vs. UNLV (L) | 12-5-1 | 8-3-0 | DNP | 11-1-3 | 3-1-1 | 0-2-0 | 14-3-1 | DNP | 0-2-1 | 7-4-1 | 0-1-0 | 0-2-1 | 10-1-0 |
| vs. UNLV (L) | 6-3-10 | 8-1-0 | DNP | 12-3-4 | 6-1-1 | 4-10-2 | 16-3-1 | DNP | 6-0-3 | 2-0-1 | 4-1-0 | DNP | 7-3-1 |
| vs. Fresno State (W) | 22-2-7 | 7-3-0 | DNP | 11-6-6 | 0-0-0 | 8-8-2 | 20-3-3 | DNP | 7-1-1 | 2-2-2 | 2-2-0 | DNP | 0-2-0 |
| vs. Fresno State (L) | 12-2-3 | 15-5-0 | DNP | 4-2-3 | 5-2-0 | 5-11-0 | 7-3-2 | DNP | 0-2-2 | 4-6-0 | DNP | DNP | 9-6-1 |

DNP - Did Not Play

Starting Lineups

| Game | F/C | G/F | G | G | G |
|------------------------|---------|------------|---------|----------|------------|
| Washington (L) | Edwards | Crain | Staples | T. Adams | Ramos |
| Lamar (W) | Edwards | Crain | Staples | T. Adams | Ramos |
| CALIFORNIA BAPTIST (L) | Edwards | Crain | Staples | T. Adams | Ramos |
| at San Diego (W) | Edwards | Crain | Staples | T. Adams | Ramos |
| at Colorado State (L) | Edwards | Crain | Staples | T. Adams | Ramos |
| at Colorado State (L) | Edwards | Crain | Staples | T. Adams | Ramos |
| UC IRVINE (L) | Gipson | Crain | Staples | T. Adams | Villalobos |
| CAL POLY (L) | Gipson | Chynoweth | Staples | T. Adams | Hernandez |
| at Nevada (W) | Edwards | Crain | Staples | T. Adams | Hernandez |
| at Nevada (L) | Edwards | Crain | Staples | T. Adams | Hernandez |
| UTAH STATE (W) | Gipson | Villalobos | Staples | T. Adams | Hernandez |
| AIR FORCE (W) | Gipson | Villalobos | Staples | T. Adams | Hernandez |
| AIR FORCE (L) | Gipson | Villalobos | Staples | T. Adams | Hernandez |
| at Wyoming (L) | Vinerte | Villalobos | Staples | T. Adams | Hernandez |
| at Wyoming (L) | Gipson | Villalobos | Staples | T. Adams | Hernandez |
| vs. NEW MEXICO (L) | Edwards | Villalobos | Staples | Crain | Hernandez |
| vs. NEW MEXICO (L) | Edwards | Villalobos | Staples | Crain | Hernandez |
| vs. UNLV (L) | Gipson | M. Adams | Staples | T. Adams | Hernandez |
| vs. UNLV (L) | Gipson | M. Adams | Staples | T. Adams | Ramos |
| vs. FRESNO STATE (W) | Gipson | M. Adams | Staples | T. Adams | Ramos |
| vs. FRESNO STATE (L) | Gipson | M. Adams | Staples | T. Adams | Ramos |

Lineup Records

Edwards, Staples, Crain, T. Adams, Ramos, 2-4
 Gipson, Staples, Villalobos, T. Adams, Hernandez, 2-2
 Gipson, M. Adams, Staples, T. Adams, Ramos, 1-2
 Edwards, Villalobos, Staples, Crain, Hernandez, 0-2
 Gipson, M. Adams, Staples, T. Adams, Hernandez, 0-1
 Edwards, Staples, Crain, T. Adams, Hernandez, 1-1
 Vinerte, Staples, Villalobos, T. Adams, Hernandez, 0-1
 Gipson, Staples, Crain, T. Adams, Villalobos, 0-1
 Gipson, Staples, Hernandez, T. Adams, Chynoweth, 0-1

All games

| RECORD: | OVERALL | HOME | AWAY | NEUTRAL |
|----------------|---------|------|------|---------|
| ALL GAMES | 14-17 | 9-8 | 5-8 | 0-1 |
| CONFERENCE | 9-9 | 6-3 | 3-6 | 0-0 |
| NON-CONFERENCE | 5-8 | 3-5 | 2-2 | 0-1 |

| # | Player | gp-gs | min | avg | Total | | 3-Point | | F-Throw | | Rebounds | | | | pf | dq | a | to | blk | stl | pts | avg | |
|----------------|-------------------|-------|------|----------|---------|------|---------|------|---------|------|----------|-----|------|------|-----|-----|-----|-----|-----|-----|------|------|--|
| | | | | | fg-fga | fg% | 3fg-fga | 3fg% | ft-fga | ft% | off | def | tot | avg | | | | | | | | | |
| 25 | Taylor Kalmer | 31-31 | 1178 | 38.0 | 188-423 | .444 | 45-118 | .381 | 65-81 | .802 | 14 | 111 | 125 | 4.0 | 48 | 0 | 95 | 66 | 5 | 19 | 486 | 15.7 | |
| 02 | Sophia Ramos | 31-31 | 1139 | 36.7 | 146-368 | .397 | 37-115 | .322 | 113-136 | .831 | 16 | 185 | 201 | 6.5 | 58 | 0 | 119 | 100 | 11 | 41 | 442 | 14.3 | |
| 03 | Mallory Adams | 6-6 | 191 | 31.8 | 24-76 | .316 | 6-22 | .273 | 23-33 | .697 | 13 | 23 | 36 | 6.0 | 8 | 0 | 6 | 8 | 1 | 4 | 77 | 12.8 | |
| 05 | Tea Adams | 31-30 | 869 | 28.0 | 103-256 | .402 | 25-75 | .333 | 52-70 | .743 | 11 | 89 | 100 | 3.2 | 74 | 4 | 72 | 62 | 5 | 31 | 283 | 9.1 | |
| 22 | Zayn Dornstauder | 31-2 | 547 | 17.6 | 95-173 | .549 | 0-2 | .000 | 59-85 | .694 | 46 | 94 | 140 | 4.5 | 67 | 1 | 6 | 57 | 32 | 9 | 249 | 8.0 | |
| 04 | Monique Terry | 31-24 | 657 | 21.2 | 53-129 | .411 | 27-67 | .403 | 11-19 | .579 | 15 | 90 | 105 | 3.4 | 48 | 0 | 26 | 29 | 9 | 10 | 144 | 4.6 | |
| 34 | Baylee Vanderdoes | 31-30 | 567 | 18.3 | 43-108 | .398 | 3-6 | .500 | 27-49 | .551 | 55 | 111 | 166 | 5.4 | 52 | 0 | 14 | 24 | 15 | 13 | 116 | 3.7 | |
| 10 | Isabela Hernandez | 31-0 | 406 | 13.1 | 34-99 | .343 | 22-51 | .431 | 6-10 | .600 | 6 | 30 | 36 | 1.2 | 13 | 0 | 7 | 24 | 5 | 7 | 96 | 3.1 | |
| 00 | Kennedi Villa | 31-1 | 513 | 16.5 | 23-47 | .489 | 1-3 | .333 | 6-13 | .462 | 17 | 42 | 59 | 1.9 | 51 | 1 | 24 | 18 | 6 | 14 | 53 | 1.7 | |
| 45 | Naomi Ekwedike | 17-0 | 69 | 4.1 | 6-17 | .353 | 0-0 | .000 | 0-2 | .000 | 5 | 4 | 9 | 0.5 | 12 | 0 | 0 | 6 | 0 | 2 | 12 | 0.7 | |
| 24 | Kiara Edwards | 23-0 | 113 | 4.9 | 4-19 | .211 | 0-2 | .000 | 2-6 | .333 | 2 | 13 | 15 | 0.7 | 11 | 0 | 2 | 10 | 1 | 1 | 10 | 0.4 | |
| 15 | Jayden Perez | 12-0 | 57 | 4.8 | 2-9 | .222 | 1-2 | .500 | 0-0 | .000 | 1 | 6 | 7 | 0.6 | 3 | 0 | 4 | 3 | 0 | 1 | 5 | 0.4 | |
| 21 | Talia Sireni | 10-0 | 21 | 2.1 | 1-6 | .167 | 0-3 | .000 | 0-0 | .000 | 0 | 1 | 1 | 0.1 | 1 | 0 | 0 | 0 | 0 | 0 | 2 | 0.2 | |
| Team | | | | | | | | | | | | 61 | | 85 | | 146 | | | | | | 24 | |
| Total..... | | 31 | 6327 | 722-1730 | | .417 | 167-466 | .358 | 364-504 | .722 | 262 | 884 | 1146 | 37.0 | 446 | 6 | 375 | 431 | 90 | 152 | 1975 | 63.7 | |
| Opponents..... | | 31 | 6325 | 767-1985 | | .386 | 182-615 | .296 | 308-432 | .713 | 377 | 803 | 1180 | 38.1 | 469 | - | 441 | 342 | 96 | 206 | 2024 | 65.3 | |

| TEAM STATISTICS | SDSU | OPP | Date | Opponent | Score | Att. | | | | |
|------------------------|----------|----------|------------|-----------------------|-----------|------------|-----------------|-----|-------|------|
| SCORING | 1975 | 2024 | 11/05/19 | at HAWAII | L 58-61 | 1213 | | | | |
| Points per game | 63.7 | 65.3 | 11/09/19 | TOWSON | W 80-72 | 1462 | | | | |
| Scoring margin | -1.6 | - | 11/12/19 | WESTCLIFF | W 77-56 | 247 | | | | |
| FIELD GOALS-ATT | 722-1730 | 767-1985 | 11/14/19 | ALABAMA A&M | L 53-61 | 4020 | | | | |
| Field goal pct | .417 | .386 | 11/17/19 | CAL ST. FULLERTON | W 55-45 | 1737 | | | | |
| 3 POINT FG-ATT | 167-466 | 182-615 | 11/21/19 | CAL | L 48-74 | 557 | | | | |
| 3-point FG pct | .358 | .296 | 11/26/19 | at UC Santa Barbara | L 52-64 | 431 | | | | |
| 3-pt FG made per game | 5.4 | 5.9 | 11/30/19 | ARKANSAS ST. | L 62-71 | 1788 | | | | |
| FREE THROWS-ATT | 364-504 | 308-432 | * 12/04/19 | COLORADO ST. | W 59-49 | 534 | | | | |
| Free throw pct | .722 | .713 | * 12/07/19 | at San Jose St. | L 67-84 | 322 | | | | |
| F-Throws made per game | 11.7 | 9.9 | 12/11/19 | SAN DIEGO | L 47-70 | 524 | | | | |
| REBOUNDS | 1146 | 1180 | 12/19/19 | at California Baptist | W 80-68 | 302 | | | | |
| Rebounds per game | 37.0 | 38.1 | 12/21/19 | at Incarnate Word | W 57-48 | 255 | | | | |
| Rebounding margin | -1.1 | - | 12/28/19 | CSUN | Lot 69-74 | 710 | | | | |
| ASSISTS | 375 | 441 | * 1/1/20 | at Fresno State | L 54-79 | 2128 | | | | |
| Assists per game | 12.1 | 14.2 | * 1/4/20 | UTAH STATE | W 66-62 | 678 | | | | |
| TURNOVERS | 431 | 342 | * 1/8/20 | WYOMING | Wot 67-60 | 347 | | | | |
| Turnovers per game | 13.9 | 11.0 | * 01/11/20 | at Boise St. | L 72-86 | 1394 | | | | |
| Turnover margin | -2.9 | - | * 1/15/20 | FRESNO STATE | L 60-65 | 504 | | | | |
| Assist/turnover ratio | 0.9 | 1.3 | * 01/18/20 | at Nevada | L 69-70 | 1258 | | | | |
| STEALS | 152 | 206 | * 01/22/20 | at Wyoming | L 67-81 | 2404 | | | | |
| Steals per game | 4.9 | 6.6 | * 01/25/20 | UNLV | W 48-39 | 716 | | | | |
| BLOCKS | 90 | 96 | * 1/29/20 | NEW MEXICO | W 75-74 | 5320 | | | | |
| Blocks per game | 2.9 | 3.1 | * 2/1/20 | at Utah State | W 59-51 | 409 | | | | |
| ATTENDANCE | 23458 | 18522 | * 02/08/20 | AIR FORCE | L 49-51 | 2428 | | | | |
| Home games-Avg/Game | 17-1380 | 13-1323 | * 02/12/20 | at New Mexico | W 67-58 | 4753 | | | | |
| Neutral site-Avg/Game | - | 1-1320 | * 02/15/20 | BOISE ST. | Lot 67-69 | 880 | | | | |
| Score by Periods | 1st | 2nd | 3rd | 4th | OT | Totals | | | | |
| San Diego St. | 474 | 407 | 532 | 514 | 48 | 1975 | | | | |
| Opponents | 478 | 451 | 517 | 531 | 47 | 2024 | | | | |
| | | | | | | * 02/22/20 | at UNLV | L | 67-72 | 1253 |
| | | | | | | * 02/24/20 | at Colorado St. | Wot | 64-61 | 1080 |
| | | | | | | * 02/27/20 | NEVADA | W | 81-68 | 1006 |
| | | | | | | 03/01/20 | vs Utah State | Lot | 79-81 | 1320 |

2020-21 BROADCAST ROSTER



ASIA AVINGER
Fr. | 5-7 | G
Cerritos, Calif.
Rosary HS

0



SOPHIA RAMOS
Jr. | 5-9 | G
San Antonio, Texas
Incarnate Word HS

2



MALLORY ADAMS
So. | 6-0 | G/F
Frisco, Texas
Lone Star HS

3



BAILEE CHYNOWETH
Fr. | 5-11 | G
Austin, Texas
Westlake HS

4

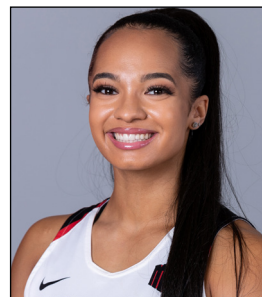

TÉA ADAMS
Sr. | 5-9 | G
Kirkland, Wash.
Juanita HS

5



ISABELA HERNANDEZ
So. | 6-2 | G/F
Bellingham, Wash.
Lynden Christian HS

10



KAMARIA GIPSON
Fr. | 6-3 | C
Beeville, Texas
A.C. Jones HS

11



MERCEDES STAPLES
So. | Jr. | G
Centerville, Utah
Minnesota/Viewmont HS

12



TALIA SIRENI
So. | 5-9 | G
Surrey, British Columbia, Canada
Earl Marriott Secondary School

13



JAYDEN PEREZ
So. | 5-8 | G
Las Cruces, N.M.
Onate HS

15



ALEX CRAIN
Jr. | 5-9 | G
McKinney, Texas
TCU/Dallas Thunder

21



FLO VINERTE
Fr. | 6-2 | F
Riga, Latvia
New Hope Academy (Md.)

22



KIARA EDWARDS
Jr. | 6-1 | F
Surprise, Ariz.
Valley Vista HS

24



IVVANA MURILLO
Jr. | 6-1 | F
Medellin, Colombia
NE Oklahoma A&M/ Santa Catalina de Sena HS

30



KIM VILLALOBOS
Fr. | 6-0 | G/F
Van Nuys, Calif.
Chaminade HS

42



STACIE TERRY-HUTSON
Head Coach
Eighth Season
UT Arlington (1998)

HC



MARSHA FRESE
Assistant Coach
First Season
Rice (1995)

AC



CIARA CARL
Assistant Coach
Eighth Season
Point Loma Nazarene (2005)

AC



NICK GRANT
Assistant Coach
Seventh Season
Baylor (2010)

AC