



# SAN DIEGO STATE WOMEN'S BASKETBALL

## 2021-22 GAME NOTES

Ben Pearson, Assistant Media Relations Director • E-mail: ben.pearson@sdsu.edu • Office: 619-594-5547

### 2021-22 SCHEDULE

Date	Opponent	Time/Result
Nov. 1	<b>Biola (Exhibition)</b>	W, 79-52
Nov. 9	<b>Cal State Los Angeles</b>	W, 72-57
Nov. 14	at UC Irvine	2 p.m.
Nov. 16	at Cal State Fullerton	5 p.m.
Nov. 20	<b>Georgia Southern</b>	11 a.m.
Nov. 22	<b>UAB</b>	1 p.m.
Nov. 26	vs. Ole Miss (at Cal)	3 p.m.
Nov. 27	vs. Furman or Cal (at Cal)	1 or 3:30 p.m.
Dec. 1	<b>San Diego</b>	6 p.m.
Dec. 8	at California Baptist	6 p.m.
Dec. 17	<b>UC San Diego</b>	6 p.m.
Dec. 21	<b>Ohio State</b>	1 p.m.
Dec. 28	<b>Wyoming*</b>	1 p.m.
Dec. 31	at Fresno State*	2 p.m.
Jan. 3	<b>Colorado State*</b>	6 p.m.
Jan. 9	at New Mexico*	2 p.m.
Jan. 13	<b>Utah State*</b>	6 p.m.
Jan. 15	<b>Boise State*</b>	1 p.m.
Jan. 19	at Nevada*	6:30 p.m.
Jan. 27	<b>Air Force*</b>	6 p.m.
Jan. 29	<b>New Mexico*</b>	12 p.m.
Feb. 2	at <b>Utah State*</b>	TBA
Feb. 5	at <b>Boise State*</b>	12 p.m.
Feb. 9	at UNLV*	12 p.m.
Feb. 12	at San Jose State*	1 p.m.
Feb. 16	at <b>San Jose State*</b>	6 p.m.
Feb. 19	<b>Fresno State*</b>	1 p.m.
Feb. 24	at Colorado State*	6 p.m.
Feb. 26	at Wyoming*	2 p.m.
March 2	at Air Force*	TBA
March 6-9	MW Championships (Las Vegas)	TBA

\* Mountain West game

Home games in **Bold**

All home games at Steve Fisher Court at Viejas Arena

All times local to site.

Games 2 & 3 | at UC Irvine, Nov. 14 (2 p.m. PT), Bren Events Center | at CS Fullerton, Nov. 16 (5 p.m. PT), Titan Gym

LIVE MEDIA: Mountain West Network | Live Stats



### SAN DIEGO STATE

2021-22 Record: 1-0

Head Coach: Stacie Terry-Hutson  
Ninth Year at San Diego State

### RETURNING TEAM LEADERS (2020-21 STATS)

Scoring	Sophia Ramos - 15.7
Rebounding	Mercedes Staples - 6.4
Assists	Sophia Ramos - 3.5



### UC IRVINE

2020-21 Record: 15-9

Head Coach: Tamara Inoue  
Sixth Year at UC Irvine

### RETURNING TEAM LEADERS (2020-21 STATS)

Scoring	Kayla Williams - 14.4
Rebounding	Chloe Webb - 7.4
Assists	Kayla Williams - 4.0



### CAL STATE FULLERTON

2020-21 Record: 4-18

Head Coach: Jeff Harada  
Fourth Year at CS Fullerton

### RETURNING TEAM LEADERS (2020-21 STATS)

Scoring	Anniken Frey - 9.1
Rebounding	Carolyn Gill - 6.2
Assists	Anniken Frey - 3.6

- SDSU has their first road trip of the season, playing at UC Irvine Sunday at 2 p.m. and at Cal St. Fullerton Tuesday at 5 p.m.
- SDSU beat Cal State Los Angeles 72-57 last Tuesday in their season opener. The Aztecs hit 13 three-pointers, their most in a game since Dec. 20, 2017 against Hope International.
- The Aztecs had 22 assists on 27 made baskets. SDSU only topped 22 assists once last year, dishing out 23 against UNLV Feb. 16.
- Sophia Ramos paced the Aztecs with 21 points, going 7-for-12 from the field and 5-for-8 from deep.
- Ramos' five three-pointers put her career total at 101, moving her up to eighth place all-time. She also jumped from 11th to 9th all-time in career three-point percentage (.349).
- It was Ramos' 16th career game with 20 or more points and 62nd time scoring in double-digits. Ramos was averaging 20.0 points per contest in her first five games last year before suffering a hand injury.
- Point guard Asia Avinger (Cerritos, Calif.) was named the Mountain West Preseason Freshman of the Year for the second straight season. She missed all of last season with an injury.
- In addition to Ramos, the Aztecs return five other players who received at least 10 starts last season (Mercedes Staples, Alex Crain, Kamaria Gipson, Isabela Hernandez and Kiara Edwards).
- SDSU also returns Kim Villalobos who was a Mountain West All-Freshman Team selection a year ago. She played with the El Salvador National Team over the summer.
- In total, SDSU returns four starters and nine letterwinners from a year ago.
- The Aztecs have two newcomers: Khylee-Jade Pepe and Meghan Fiso. Pepe (Bishop Montgomery HS, Long Beach, Calif.) is a consensus four-star recruit and was ranked No. 83 in the country by espnW. Fiso played her freshman season at Michigan and was the 2020 AP Class 3A Player of the Year in Washington and was a top 40 recruit according to Prospects Nation.
- Junior Isabela Hernandez (Bellingham, Wash.) is season second all-time in career three-point percentage. She is 47-for-119, good for 39.5 percent, just barely behind Charley Murray's (1998-99) 39.6 percent.

### SAN DIEGO STATE AZTECS 2021-22 ROSTER (WITH 2020-21 SDSU STATS)

No.	Name	Pos.	Ht.	Yr.	PPG	RPG	APG	Individual Player Notes
0	Khylee-Jade Pepe	G/F	5-11	Fr.	--	--	--	Consensus four-star recruit... Ranked No. 83 in the country by espnW... Four-time all-state pick in California
1	Asia Avinger	G	5-7	RS-Fr.	--	--	--	MW Preseason Freshman of the Year... Missed last year w injury... Highest ranked recruit under Terry-Hutson.
2	Sophia Ramos	G	5-9	Sr.	15.7	4.8	3.5	Has over 1,000 points, 400 rebounds and 300 assists in career... Missed 10 weeks with hand injury last year.
3	Mallory Adams	G/F	6-0	Jr.	7.6	3.2	0.3	Shot career-best 35% from three and 91% from the FT line last year... 2018-19 All-MW HM & All-Frosh.
4	Bailee Chynoweth	G	5-11	So.	2.6	0.0	0.0	Appeared in 10 games w/ one start last year... Hit five 3's vs UCI (12-19-20)... Walk-on from Austin, Texas.
10	Isabela Hernandez	G/F	6-2	Jr.	3.8	2.4	0.8	2nd-best career 3-pt% in SDSU history (.388)... Shot 43.1% from 3 in 2019-20, 2nd best in SDSU history.
11	Kamaria Gipson	C	6-3	So.	4.0	5.3	0.3	Led team in blocks last year and shot 48% from the floor... Started 12 games last season
12	Mercedes Staples	G	5-10	Sr.	11.5	6.4	2.0	Led team in made 3's last year and was 2nd in assists and steals... Only Aztec to start every game last year
13	Meghan Fiso	G	5-10	So.	--	--	--	Michigan transfer (7 games)... Top 40 recruit in 2020... 2020 AP Class 3A Player of the Year in Washington.
15	Jayden Perez	G	5-8	Jr.	--	--	--	Missed last year due to injury. Appeared in 12 games off the bench in 2019-20.
21	Alex Crain	G	5-9	Sr.	4.0	2.7	1.2	Started 12 games last year... Graduated from TCU in two years political science degree... Home schooled.
22	Flo Vinerte	F	6-2	So.	3.1	2.8	0.5	Shot 51% last year... Had season-high 8 rebounds and 3 steals vs. Air Force in MW Tournament.
23	Kim Villalobos	G/F	6-0	So.	6.6	4.4	1.0	MW All-Freshman Team selection last year... Leads team in offensive rebounds in 2020-21.
24	Kiara Edwards	F	6-1	Sr.	3.0	1.7	0.0	Started 11 games last year... Fifth year with program.

Head Coach: Stacie Terry-Hutson (UT Arlington, 1998) | Ninth Season at SDSU

Assistant Coaches: Jason Glover (Grand Canyon, 1985), Kellie Lewis (Boise State, 1998)

Director of Basketball Operations: Jon Silver (UCLA, 2009) | Director of Player Personnel: Mel Boscarino (Dominican University of California, 2016; San Francisco, 2018)

Graduate Assistant: Naomi Ekwedike (SDSU, 2020)

## 2021-22 ROSTER

### PERSONNEL SUMMARY

#### Returning Starters (4):

Kamaria Gipson, So., C (4.0 ppg, 5.3 rpg, 48% FGs)  
 Isabela Hernandez, Jr., G/F (3.8 ppg, 2.4 rpg, 35% 3-pt FGs)  
 Sophia Ramos\*, Sr., G, (15.7 ppg, 4.8 rpg, 3.5 apg)  
 Mercedes Staples, Sr., G (11.5 ppg, 6/4 rpg, 2.0 apg)

*\*Limited to 13 games in 2020-21*

#### Starters Lost (1):

Tea Adams, G (10.7 ppg, 3.4 apg)

#### Other Players Lost (2):

Ivanna Murillo, F (9 games)  
 Talia Sireni, G (13 games)

#### Other Letterwinners Returning (5):

Mallory Adams, G/F (15 games, 6 starts, 7.6 ppg, 3.2 rpg)  
 Alex Crain, G (12 starts, 4.0 ppg)  
 Kiara Edwards, F (21 games, 3.0 ppg, 12.0 mpg)  
 Kim Villalobos, G/F (8 starts, MW All-Freshman Team)  
 Flo Vinerte, F (22 games, 3.1 ppg, 2.8 rpg) 10.2 mpg

#### Other Players Returning (1):

Asia Avinger, G (2020 MW Preseason Freshman of the Year)  
 Bailee Chynoweth, G (10 games, 1 start)

#### Newcomers (2):

Meghan Fiso, G (Garfield HS, Michigan)  
 Khylee-Jade Pepe, G/F (Bishop Montgomery HS)

### ROSTER BREAKDOWN

#### By Class

**Seniors (4):** Crain, Edwards, Ramos, Staples; **Juniors (3):** Adams, Hernandez, Perez, **Sophomores (6):** Avinger, Chynoweth, Fiso, Gipson, Villalobos, Vinerte **Freshmen (1):** Pepe

#### By State (5)/Country (3)

**Arizona (1):** Edwards; **California (3):** Avinger, Pepe, Villalobos; **New Mexico (1):** Perez; **Texas (5):** M. Adams, Chynoweth, Crain, Gipson, Ramos; **Washington (2):** Fiso, Hernandez; **Latvia (1):** Vinerte

#### By Position

**Centers (1):** Gipson; **Forwards (5):** M. Adams, Edwards, Pepe, Villalobos, Vinerte; **Guards (9):** Avinger, Chynoweth, Crain, Fiso, Hernandez, Perez, Ramos, Sireni, Staples

#### By Height

**6-3 (1):** Gipson; **6-2 (2):** Hernandez, Vinerte; **6-1 (2):** Edwards; **6-0 (2):** M. Adams, Villalobos; **5-11 (2):** Chynoweth, Pepe; **5-10 (2):** Fiso, Staples; **5-9 (2):** Crain Ramos; **5-8 (1):** Perez; **5-7 (1):** Avinger

### 2021-22 NUMERICAL ROSTER

No.	Name	Pos.	Ht.	Yr.	Hometown (Previous School/High School)
0	Khylee-Jade Pepe	G/F	5-11	Fr	Long Beach, Calif. (Bishop Montgomery HS)
1	Asia Avinger	G	5-7	Fr.*	Cerritos, Calif. (Rosary HS)
2	Sophia Ramos	G	5-9	Sr.	San Antonio, Texas (Incarnate Word HS)
3	Mallory Adams	G/F	6-0	Jr.*	Frisco, Texas (Lone Star HS)
4	Bailee Chynoweth	G	5-11	So.	Austin, Texas (Westlake HS)
10	Isabela Hernandez	G/F	6-2	Jr.	Bellingham, Wash. (Lynden Christian HS)
11	Kamaria Gipson	C	6-3	So.	Beeville, Texas (A.C. Jones HS)
12	Mercedes Staples	G	5-10	Sr.	Centerville, Utah (Minnesota/Viewmont HS)
13	Meghan Fiso	G	5-10	So.	Seattle, Wash. (Michigan/Garfield HS)
15	Jayden Perez	G	5-8	Jr.*	Las Cruces, N.M. (Onate HS)
21	Alex Crain	G	5-9	Sr.	McKinney, Texas (TCU/Dallas Thunder)
22	Flo Vinerte	F	6-2	So.	Riga, Latvia (New Hope Academy (Md.))
23	Kim Villalobos	G/F	6-0	So.	Van Nuys, Calif. (Chaminade HS)
24	Kiara Edwards	F	6-1	Sr.*	Surprise, Ariz. (Valley Vista HS)

### 2021-22 ALPHABETICAL ROSTER

No.	Name	Pos.	Ht.	Yr.	Hometown (Previous School/High School)
3	Mallory Adams	G/F	6-0	Jr.	Frisco, Texas (Lone Star HS)
1	Asia Avinger	G	5-7	Fr.*	Cerritos, Calif. (Rosary HS)
4	Bailee Chynoweth	G	5-11	So.	Austin, Texas (Westlake HS)
21	Alex Crain	G	5-9	Sr.	McKinney, Texas (TCU/Dallas Thunder)
24	Kiara Edwards	F	6-1	Sr.*	Surprise, Ariz. (Valley Vista HS)
13	Meghan Fiso	G	5-10	So.	Seattle, Wash. (Michigan/Garfield HS)
11	Kamaria Gipson	C	6-3	So.	Beeville, Texas (A.C. Jones HS)
10	Isabela Hernandez	G/F	6-2	Jr.	Bellingham, Wash. (Lynden Christian HS)
0	Khylee-Jade Pepe	G/F	5-11	Fr	Long Beach, Calif. (Bishop Montgomery HS)
15	Jayden Perez	G	5-8	Jr.*	Las Cruces, N.M. (Onate HS)
2	Sophia Ramos	G	5-9	Sr.	San Antonio, Texas (Incarnate Word HS)
12	Mercedes Staples	G	5-10	Sr.	Centerville, Utah (Minnesota/Viewmont HS)
23	Kim Villalobos	G/F	6-0	So.	Van Nuys, Calif. (Chaminade HS)
22	Flo Vinerte	F	6-2	So.	Riga, Latvia (New Hope Academy (Md.))

\* Utilized redshirt season

Head Coach: Stacie Terry-Hutson (UT Arlington, 1998), Ninth season at SDSU

Assistant Coach: Jason Glover (Grand Canyon, 1985), First season at SDSU

Assistant Coach: Kellie Lewis (Boise State, 1998), First season at SDSU

Director of Operations: Jon Silver (UCLA, 2009; LSU 2017), Sixth season at SDSU

Director of Player Development: Mel Boscarino (Dominican University (CA), 2016; San Francisco, 2018), First season at SDSU

Graduate Assistant: Naomi Ekwedike (San Diego State, 2020), Second season at SDSU

Administrative Assistant: Jordan Mottershaw (Western Oregon, 2017; Cal State San Bernardino, 2019), Third season at SDSU

### PRONUNCIATION GUIDE

Asia Avinger	AV-in-JER	Kamaria Gipson	cuh-MARE-uh
Bailee Chynoweth	CHIN-uh-WITH	Kim Villalobos	VILL-uh-lobos
Kiara Edwards	key-ARR-uh	Flo Vinerte	vin-AIR-tay
Meghan Fiso	fee-ZO	Naomi Ekwedike	ECK-weh-DEE-kay

## SAN DIEGO STATE QUICK FACTS

### GENERAL INFORMATION

Location: San Diego, Calif., 92182  
 Founded: 1897  
 Enrollment: 33,870  
 Nickname: Aztecs  
 School Colors: Scarlet and Black  
 Affiliation: NCAA Division I  
 Conference: Mountain West  
 Home Arena (Capacity):  
 Steve Fisher Court at Viejas Arena (12,414)  
 President: Dr. Adela de la Torre  
 Director of Athletics: John David Wicker

### AZTEC BASKETBALL FACTS

First Year of Basketball: 1976-77  
 All-Time Record: 672-627 (.527) / 44 seasons  
 Postseason Appearances/NCAA Appearances: 12/9  
 Last Postseason Appearance: 2013  
 Lost to BYU (69-58) in WNIT Second Round

### SDSU TEAM INFORMATION

2020-21 Record: 7-17 (.292)  
 2020-21 MW Record/Finish: 5-12/t-8th  
 2021 MW Tournament Record: 0-1  
 2021 Final NCAA NET: 226  
 Letterwinners Returning/Lost: 9/2  
 Starters Returning/Lost: 4/1  
 Newcomers: 2 (1 freshman & 1 transfer)

### AZTEC BASKETBALL STAFF

Head Coach: Stacie Terry- Hutson  
 Alma Mater: UT Arlington, 1998  
 Career Record/Years: 95-145/Ninth Year  
 Basketball Office Phone: 619-594-4095  
 Assistant Coaches:  
 Jason Glover  
 First season at SDSU  
 Alma Mater: Grand Canyon, 1985  
 Kellie Lewis  
 First season at SDSU  
 Alma Mater: Boise State, 1998  
 Director of Basketball Operations: Jon Silver  
 Sixth season at SDSU  
 Alma Mater: UCLA, 2009; LSU 2017  
 Player Development Coordinator: Mel Boscarino  
 First season at SDSU  
 Alma Mater: Dominican University (CA) 2016; San Francisco 2018  
 Graduate Assistant: Naomi Ekwedike  
 Second season at SDSU  
 Alma Mater: San Diego State, 2020  
 Administrative Assistant: Jordan Mottershaw  
 Athletic Trainer: Queenie Soriano  
 Academic Advisor: Dr. Bre White  
 Strength and Conditioning: Justin Landry

### SDSU MEDIA RELATIONS

Women's Basketball SID: Ben Pearson  
 E-mail: ben.pearson@sdsu.edu  
 Office Phone: 619-594-5547

## Asia Avinger Named Mountain West Preseason Freshman of the Year

- Redshirt freshman point guard Asia Avinger (Cerritos, Calif.) was named the Mountain West Preseason Freshman of the Year by select media and the league's coaches.
- Avinger won the award prior to last year as well but then suffered a season-ending injury.
- She is the first player to ever win the Mountain West Preseason Freshman of the Year twice.
- Avinger is the highest ranked recruit under head coach Stacie Terry-Hutson. She was one of the nation's best prep combo guards in 2020 earning a ranking of No. 56 in the nation according to espnW.
- Following her senior year, she was named the Orange County Register's Female Athlete of the Year and to the MaxPreps All-California First Team. She was also named the Trinity League MVP and the Orange County Player of the Year.
- As a senior she averaged 13.8 points, 6.3 rebounds and 4.0 assists and helped lead Rosary High School to the 2020 CIF Southern California DI Regional championship before the tournament was suspended due to COVID-19. Rosary HS won the 2019 State Championship and Avinger took home tournament MVP honors after scoring 24 points in the championship game.
- Avinger's twin brother Noah is on the Aztec football team and became the first freshman cornerback to start a game since 2009. Her older brother Lucky is also on the team.

## Sophia Ramos Enters Senior Year with Sights Set on SDSU

### Record Books

- Senior guard Sophia Ramos (San Antonio, Texas) enters the year with career totals of 1,092 points, 405 rebounds, 308 assists and an 82.6 free throw percentage.
- Ramos became the 13th Aztec to reach 1,000 points in three seasons or less and the 10th to do it in 70 or fewer games.
- Barring injury, she could finish her career in the top five all-time in points and assists and become the only Aztec ever with 1,500 points, 400 assists and 500 rebounds in a career.
- Career records aren't kept for free throw percentage, but she has two of the top ten single-season marks for free throw percentage. She was 85 percent from the line in 2019-20 and 83.1 last year.
- After Tuesday's game, Ramos moved up to 8th all-time in made three-pointers (101) and ninth in three-point percentage (.349). She also is 10th all-time in career assists with 308 and just outside the top ten in made free throws (232).

## Sophia Ramos Climbing the Charts (Career Stats)

Stat	SDSU Rank	Total	Next Up
3-Pt FGs	8th	101	Geena Gomez (2016-18), 114
3-Pt FG%	9th	.349	Courtney Clements (2011-13), .354
Assists	10th	311	Jamey Cox (2000-03), 341
Made FtS	11th	234	Jessica Haynes (1986-88), 238
Points	18th	1,113	Shelda Arceneaux (1984-87), 1,232

## SAN DIEGO STATE STREAKS

### Most Consecutive Starts\*

	Consecutive	Total
Mercedes Staples	25	25
Sophia Ramos	7	75
Kiara Edwards	2	12
Mallory Adams	1	45
Asia Avinger	1	1
Alex Crain	0	12
Kamaria Gipson	0	12
Isabela Hernandez	0	11
Kim Villalobos	0	8
Flo Vinerte	0	1
Bailee Chynoweth	0	1

### Most Consecutive Games\*

	Consecutive	Total
Isabela Hernandez	56	56
Mercedes Staples	25	25
Kamaria Gipson	23	23
Kim Villalobos	23	23
Flo Vinerte	23	23
Alex Crain	17	24
Sophia Ramos	8	77
Kiara Edwards	4	54
Bailee Chynoweth	2	11
Mallory Adams	1	54
Jayden Perez	1	28
Meghan Fiso	1	1
Asia Avinger	1	1

### Most Consecutive Games With A Point^

	Consecutive	Total
Mercedes Staples	25	25
Mallory Adams	12	53
Sophia Ramos	8	76
Kim Villalobos	3	21
Alex Crain	2	18
Isabela Hernandez	1	38
Kiara Edwards	1	27
Asia Avinger	1	1
Kamaria Gipson	0	17
Flo Vinerte	0	14
Jayden Perez	0	8
Bailee Chynoweth	0	3

\*SDSU totals only

^must have played in the game

## ALL-TIME SERIES

### San Diego State leads UCI 20-8

Record at SDSU	9-6
Record at UCI	10-2
Record at Neutral	1-0
Most Points SDSU	93, 1977
Most Points UCI	87, 1986
Largest Margin SDSU	46, 1987
Largest Margin UCI	13, 1986
Longest SDSU Win Streak	7
Longest UCI Win Streak	2
Current Streak	UCI 1
12-16-77	H W 93-55
12-19-78	H W 69-54
2-24-79	A W 54-53
12-8-79	H W 67-66
12-17-79	A W 47-42
1-18-82	A L 56-58
2-15-82	H W 64-60
1-30-86	A W 57-52
2-15-86	H L 69-82
3-6-86	N W 73-56
1-3-87	H L 48-50
1-26-87	A L 53-55
1-9-88	H W 91-45
2-4-88	A W 59-55
1-5-89	A W 78-47
2-13-89	H W 85-62
1-27-90	H W 67-39
2-22-90	A W 67-54
12-17-91	H W 70-49
12-4-02 (ot)	H L 58-61
12-2-03	A W 51-40
11-13-09	A W 64-42
11-23-10	H L 66-68
12-16-11	A W 76-57
11-14-12	H W 63-53
12-8-17	H L 65-67
12-7-18	A W 78-70
12-19-20	H L 55-66

### San Diego State leads CSF 24-17

Record at SDSU	16-5
Record at CSF	8-11
Record at Neutral	0-1
Most Points SDSU	91 (twice)
Most Points CSF	102, 1978
Largest Margin SDSU	41, 1994
Largest Margin CSF	45, 1977
Longest SDSU Win Streak	10
Longest CSF Win Streak	6 (twice)
Current Streak	SDSU 10
1-14-77	H L 40-78
2-11-77	A L 56-101
1-10-78	H L 76-80
2-11-78	A L 65-102
1-17-79	A L 42-58
2-10-79	H L 48-53
1-13-80	H W 49-46
2-15-80	A W 67-59
1-14-81	A W 66-58
2-14-81	H W 77-52
1-14-82	H W 91-77
2-20-82	A W 56-54
1-25-83	A L 58-97
2-15-83	H W 80-77
1-10-84	H W 77-65
2-21-84	A W 78-64
1-23-85	A L 65-73
2-20-85	H W 83-73
1-10-86	A L 70-71
2-13-86	H W 91-72
1-10-87	H W 68-59
2-14-87	A L 55-65
1-25-88	H L 64-67
2-25-88	A L 53-55
1-28-89	A L 56-57
2-20-89	H L 65-71
3-9-89	N L 60-68
1-13-90	H W 71-68
1-22-90	A L 42-61
2-14-91	A L 49-77
1-18-94	H W 85-44
12-30-99	A W 80-51
12-18-00	H W 84-47
12-1-03	A W 73-50
12-18-04	H W 69-43
12-2-07	H W 76-45
12-19-15	H W 54-43
12-22-16	A W 71-61
11-18-17	H W 59-58
11-15-18	A W 83-72
11-17-19	H W 55-45

## Opponent Notebook (UC Irvine)

- The Anteaters are 2-0 on the young season with wins over Westcliff (114-53) and Southern Utah.
- They went 15-9 last year and 11-4 in the Big West and advanced to the Big West Championship game for the first time since 1997.
- They return eight letterwinners and three starters.
- After two games, they have four players averaging double-digits, all between 10.0 and 10.5 points.
- Kayla Williams was the 2021 Big West Freshman of the Year and made the all-conference first team after averaging 14.4 points, 4.1 assists and 2.6 steals.
- Chloe Webb was an All-Big West honorable mention pick. She averaged 12.2 points and 7.4 rebounds.
- They are an impressive 21-for-44 from three (.477).
- UCI has outrebounded their opponents by an average of 15.5 per game.
- Head coach Tamara Inoue is in her sixth year and was named the 2021 Big West co-coach of the Year.

## Series Notes

- San Diego State leads the all-time series 20-8.
- The Aztecs are 10-2 all-time at UC Irvine and have won their last seven games there.
- The two programs have split their last four meetings. UC Irvine beat SDSU in San Diego 66-55 last year.
- Their first meeting was Dec. 16, 1977, a 93-55 Aztec win.

## Opponent Notebook (Cal State Fullerton)

- The Titans went 4-18 last year and 2-14 in the Big West.
- They are 1-1 so far with a home win over Southern Utah 71-69 and a road loss at Utah State 85-75.
- Lily Wahinekapu had 13 points, eight assists and six rebounds at Utah State Saturday. She had 20 points and seven assists in their season opener against Southern Utah.
- They return seven letterwinners and three starters.
- Anniken Frey averaged 9.2 points last year.
- Carolyn Gill is the team's leading returning rebounder, she brought in 6.2 boards per game last year and scored 7.9 points.
- Head coach Jeff Harada is in his fourth year and entered the year with a 205-206 career record.

## Series Notes

- San Diego State leads the all-time series 24-17
- The Aztecs are 8-11 all-time at Fullerton.
- SDSU has won the last 10 meetings, dating back to 1994. Nine of those wins were by double-digits.
- This will be the sixth meeting since 2016.

## Aztecs Partner with Jordan Brand

The San Diego State women's basketball program is the newest member of the Jordan Brand family.

Beginning this season, the team will wear the latest Jordan Brand footwear and all on-court apparel including uniforms, practice gear and travel attire will be Jumpman branded.

SDSU is the ninth women's basketball program in the Jordan lineup, joining Florida, Georgetown, Houston, Marquette, Michigan, North Carolina, Oklahoma and UCLA. The Aztecs are one of just two programs on the West Coast to be partnered with the brand.

The apparel will feature San Diego State's official color scheme of red and black elements and will sync with Jordan Brand's iconic colors.

The San Diego State men's team has been partnered with the Jordan Brand since the

## MW PRESEASON HONORS

### Preseason All-Mountain West Team

McKenna Hofschild, Jr., G Colorado State  
Haley Cavinder, Jr., G, Fresno State  
Hanna Cavinder, Jr., G, Fresno State  
Antonia Andersson, Sr., G/F, New Mexico  
Desi-Rae Young, So., C, UNLV

### Preseason Player of the Year

Haley Cavinder, Jr., G, Fresno State

### Preseason Newcomer of the Year:

Kylie Jimenez, St., G, Nevada

### Preseason Freshman of the Year

Asia Avinger, G, San Diego State

## SDSU 1,000 POINT SCORERS

Player	Years	Points
1. Judy Porter	(1980-83)	2,318
2. Falisha Wright	(1992-95)	1,733
3. McKynzie Fort	(2015-18)	1,708
4. Paris Johnson	(2008-11)	1,598
5. Jené Morris	(2008-10)	1,499
6. Courtney Clements	(2011-13)	1,495
7. Chana Perry	(1988-89)	1,445
8. Jessica Haynes	(1986-88)	1,395
9. Quenese Davis	(2007-10)	1,370
10. Michelle Suman	(1992-95)	1,341
11. Brooke Meadows	(1986-89)	1,310
12. Jamey Cox	(2000-03)	1,275
13. Marsha Overton	(1980-83)	1,273
14. Tina Hutchinson	(1984-85)	1,256
15. Christina Murguia	(1992-95)	1,237
16. Kieishsha Garnes	(1991-92)	1,235
17. Shelda Arceneaux	(1984-87)	1,232
18. Sophia Ramos (2018-now)		1,113
19. Dee Dee Duncan	(1983-86)	1,108
20. Julie Evans	(1989-90)	1,106
21. Jodi Nowlin-Tres	(1994-97)	1,089
22. Heidi Bauer	(1981-83, 85)	1,024

## ALL-TIME CAREER 3-PT %

Minimum 100 career attempts

Player	Years	Percentage
1. Charley Murray	(1998-99)	65-164 (.396)
2. Isabela Hernandez(2020-now)		47-119 (.395)
3. Falisha Wright	(1992-95)	206-539 (.382)
4. Taylor Kalmer	(2020)	45-118 (.381)
5. Geena Gomez	(2016-18)	115-319 (.361)
6. Courtney Fritz	(2004-06)	62-202 (.356)
7. Chelsea Hopkins	(2012-13)	39-110 (.355)
8. Courtney Clements	(2011-13)	182-514 (.354)
9. Sophia Ramos	(2018-now)	101-289 (.349)
10. Najé Murray	(2018-19)	134-386 (.347)



## SDSU RECORD IN 2020-21 WHEN...

Playing at home .....	3-9
Playing on the road .....	3-6
Playing at a neutral site .....	1-2
Playing a night game (5 p.m. or later) .....	3-4
Playing a day game .....	4-13
Leading or tied at the end of the 1st quarter .....	3-6
Trailing at the end of the 1st quarter .....	4-10
Leading or tied at halftime .....	2-6
Trailing at halftime .....	5-10
Leading or tied at the end of the 3rd quarter .....	5-4
Trailing at the end of the 3rd quarter .....	2-12
Leading or tied with 5:00 minutes remaining .....	5-2
Trailing with 5:00 minutes remaining .....	2-14
In overtime .....	0-1
Scoring less than 50 points .....	0-6
Scoring 50-59 points .....	2-4
Scoring 60-69 points .....	3-3
Scoring 70-79 points .....	2-4
Scoring 80 or more points .....	0-0
Opponent scores less than 50 points .....	1-0
Opponent scores 50-59 points .....	3-3
Opponent scores 60-69 points .....	1-5
Opponent scores 70-79 points .....	2-3
Opponent scores 80 or more points .....	0-6
FG% .500 or above .....	0-0
FG% .400-.499 .....	4-5
FG% under .400 .....	3-12
Opponent FG% .500 or above .....	0-3
Opponent FG% .400-.499 .....	1-7
Opponent FG% under .400 .....	6-8
Better shooting % .....	7-4
Worse shooting % .....	0-13
More FT attempts .....	6-10
Fewer FT attempts .....	1-7
Same FT attempts .....	0-0
More FTs made .....	5-7
Fewer FTs made .....	1-8
Same FTs made .....	1-2
More rebounds .....	2-5
Fewer rebounds .....	4-11
Same rebounds .....	0-1
More turnovers .....	4-13
Fewer turnovers .....	3-3
Same turnovers .....	0-1
More assists .....	4-1
Fewer assists .....	1-15
Same assists .....	2-1
More steals .....	4-6
Fewer steals .....	3-9
Same steals .....	0-2
Have 20+ point scorer .....	5-4
Don't have 20+ point scorer .....	2-13
Have 0-1 players with 10+ points .....	1-4
Have 2 players with 10+ points .....	3-8
Have 3 players with 10+ points .....	3-2
Have 4 or more players with 10+ points .....	0-3

## SDSU STREAKS

Last 5 games .....	2-3
Last 10 games .....	2-8
Longest winning streak .....	2
Longest losing streak .....	7
Current streak .....	Last 2

beginning of the 2018-19 season.

"We are excited to be a part of this special brand," Head coach Stacie Terry-Hutson said. "We recognize that we are in elite company being one of the few women's programs to don the Jumpman logo. Jordan is one of the most popular shoes in the basketball community and this will help us market the San Diego State program.

### Aztecs Add Jason Glover and Kellie Lewis to Coaching Staff

Head coach Stacie Terry-Hutson added two new assistant coaches in the offseason in Jason Glover and Kellie Lewis.

Glover was most recently the Associate Head Coach at USC (2017-21) and brings over 30 years of coaching experience to SDSU including 15+ years at the DI level. Glover, who has spent time in the NBA, WNBA, NBA G-League and junior college, is known for being an X's and O's tactician and has an impressive track record in player development.

Glover, who attended SDSU for two years, has spent the past eight seasons as an associate head coach at the DI level. He was at USC for the last four years coaching under Mark Trakh, who he also coached with at New Mexico State for the 2016-17 season. That year the Aggies went 24-7 and 14-0 in the WAC and reached the NCAA Tournament.

Lewis was most recently at Colorado State (2018-21) and comes to SDSU with 17 years of DI experience, including five as the head coach at Florida Atlantic.

Lewis also spent a combined nine years at Nebraska (2007-12) and Washington (2003-17) as an assistant while also coordinating each program's recruiting efforts. In her career, Lewis has coached in the Big Ten, Big 12, Pac-12 (then Pac-10), Conference USA and Sun Belt.

During Lewis' last two years at Colorado St., the Rams were second in the nation for fewest turnovers per game. Last season, CSU went 15-6 overall and 11-5 in the Mountain West and ranked in top ten nationally in four categories (turnovers/game, assist-to-turnover ratio, three-point % and defensive rebounds/game).

Lewis coached a high-scoring offense throughout her tenure as head coach of Florida Atlantic, including the program's No. 2 all-time single-season scoring offense both by total points (2,331) and average (77.7) in 2013-14. Her teams made 195 three-pointers or more in four of her five seasons and broke the school record for threes in a season twice. The Owls sunk 264 triples in 2013-14, then 294 in 2015-16, a Conference USA record.

In addition to those single-season three-point field goal records, FAU also set the program record for highest team three-point field goal percentage (.350) in 2015-16. Among other records set under Lewis' guidance were C-USA's single-game three-point field goals record (20) and steals (33).

Terry-Hutson also announced the hiring of Mel Boscarino as the Director of Player Development She joins the women's basketball team after working for SDSU's event management department since 2019.

## 2020-21 MOUNTAIN WEST STANDINGS

	MW	Overall
New Mexico	11-3	15-5
UNLV	13-5	15-9
Colorado State	11-5	15-6
Fresno State	12-6	17-11
Nevada	9-7	13-9
Boise State	10-8	14-9
Wyoming	8-8	14-10
<b>San Diego State</b>	<b>5-12</b>	<b>7-17</b>
Air Force	4-14	8-18
Utah State	2-16	4-20
<b>Opt Out</b>		
San José State	1-2	2-2

## AZTECS VS. THE MOUNTAIN WEST

Air Force	37	13
Boise State	9	11
Colorado State	30	31
Fresno State	28	24
Nevada	13	13
New Mexico	32	36
San José State	23	10
UNLV	29	34
Utah State	10	7
Wyoming	29	33
<b>Total</b>	<b>240</b>	<b>212</b>

## AZTECS TOP 100 IN THE NATION

Category	From 2020-21	
	Team	Rank
Personal Fouls/Game	15.0	53
3-Pt. FG Percentage	.332	81
Turnovers/Game	14.6	98

Category	Individual	
	Player	Value Rank



## #0 KHYLEE-JADE PEPE

Freshman

5-11

Guard/Forward

Long Beach, Calif.

Bishop Montgomery HS

### High School

A consensus four-star recruit, ranked No. 83 in the country by espnW, Pepe was a four-time all-state selection in California and two-time league MVP and was recruited by numerous power five programs... In her senior year, she earned her third First-Team All Del Rey League selection and helped her school win a league championship and made the CIF-SS quarterfinals... As a junior, averaged 17 points, eight rebounds, four assists and three steals and had 10 games with 20 or more points... Tied a school record with 41 points in a game... As a sophomore, averaged 15 points per game... Attended Mater Dei High School as a freshman where she averaged 11.7 points, 6.5 rebounds and 3.6 assists and was a Second Team All-County selection while helping the Monarchs win the Trinity League and finish fourth in the CIF-SS Open Division.

### Personal

Khylee-Jade Tulimalefo'i Pepe was born in Long Beach, Calif... Comes from an athletic family, having four relatives who played football: brother Kobe (USC), father Paapaa (Humboldt State), uncles Jesse (San Francisco 49ers) and Roman (Oregon State)... Enjoys playing volleyball, reading and swimming... Lists running back James Connor as her favorite athlete.



# #1 ASIA AVINGER

Redshirt Freshman

5-7

Guard

Cerritos, Calif.

Rosary HS

***Preseason Mountain West Freshman of the Year (2020-21 & 2021-22)***

***Mountain West All-Academic Team (2020-21)***

***Missed 2020-21 Season with injury***

## **High School**

One of the nation's best combo guards according to espnW, Avinger comes to SDSU as a four-star recruit ranked No. 56 in the nation according to ESPN, the highest ranked recruit under Stacie Terry-Hutson... A three-time All-CIF Southern Section pick, she was ranked as the No. 16 point guard in the nation by espnW... Following her senior year, she was named the Orange County Register's Female Athlete of the Year and to the MaxPreps All-California First Team. She was also named the Trinity League MVP and the Orange County Player of the Year... Averaged 13.8 points, 6.3 rebounds and 4.0 assists as a senior... Helped lead Rosary HS to the 2020 CIF Southern California DI Regional championship before the tournament was suspended by COVID-19... As a junior averaged 12.1 points, 7.7 rebounds and 6.3 assists and helped guide Rosary HS to a 27-8 record and the 2019 CIF State Division One championship... Avinger scored 24 points in the championship game and took home MVP honors... Following her junior year, she was named to the MaxPreps All-California Third team, the CIF Orange County First Team, the Los Angeles Times All-Area Team and the Orange County Register All-County First Team... As a sophomore she attended Los Alamitos HS who won the Sunset League and was named the league's MVP... Helped Los Alamitos reach the CIF DI semi-finals... Was named to the Sunset League First Team as a freshman... Received recruiting interested from over 20 DI schools... Also competed in track and field... Received the Rosary HS Scholar Athlete Award for the 2018-19 school year.

## **Personal**

Born in Long Beach, Calif. to Nicole and Skinner Avinger... Her father played football at Portland State... Enjoys playing and watching football, going to the beach, swimming, trampoline parks and watching movies... Worked at the Mamba Academy as a coaching assistant... Lists Steve Nash as her favorite athlete... Undecided on her major.

CAREER HIGHS

Points  
32, vs. New Mexico (1-29-20)

Rebounds  
14, vs. Boise State (2-15-20)

Assists  
10 vs. UNLV (2-16-21)

Steals  
5, Three times  
Last: at San Diego (12-5-20)

Blocks  
3, vs. Lamar (11-27-20)

Field Goals  
10, Twice  
Last: at CSUN (12-9-18)

Field Goal Attempts  
27, at Colorado State (12-8-20)

3-Point Field Goals  
7, at CSUN (12-9-18)

3-Point Field Goal Attempts  
13, at CSUN (12-9-18)

Free Throws  
16, vs. New Mexico (1-29-20)

Free Throw Attempts  
16, vs. New Mexico (1-29-20)

MISC. CAREER STATS

Double-figure scoring games: 62

20 point scoring games: 16

Double-figure rebounding games: 7

Double-figure assist games: 1

Double-Doubles: 6



# #2 SOPHIA RAMOS

Senior  
5-9  
Guard  
San Antonio, Texas  
Incarnate Word HS

**Preseason All-Mountain West Team (2020-21) | All-Mountain West Team (2019-20) | Mountain West All-Freshman Team (2018-19) | Mountain West All-Tournament Team (2019) | Mountain West All-Academic Team (2019-20 & 2020-21) | Three-time Mountain West Player of the Week**

**As A Junior (2020-21)**

Limited to 13 games due to a midseason injury... Led the team in scoring (15.7 ppg), assists per game (3.4), steals per game (1.6) and minutes per game (32.8)... Made a team-high 51 free throws while shooting a career-best 85 percent from the line (51-60)... Was third on the team with 4.8 rebounds per game... Scored in double-digits in 11 of the 12 games she finished... Led the team in scoring seven times and in assists eight times... Scored 20 or more points five times... Was averaging 20.2 points per game through the first five games before suffering an injury that kept her out for two months... Had two double-doubles in her first four games... Had a career-best 10 assists vs. UNLV (2-16-21)... Named Mountain West Player of the Week after averaging 19.5 points and 9.5 rebounds in the first week of the season... Ramos eclipsed 1,000 career points to become just the 13th Aztec to accomplish that in three seasons or less and the 10th to do it in 70 or fewer games... Played 30 or more minutes in all but one game that she finished... Selected to the preseason All-Mountain West Team.

**As A Sophomore (2019-20)**

Named to the All-Mountain West Team after averaging 14.3 points, 6.5 rebounds and 3.8 assists... Started all 31 games, averaging 36.7 minutes per game, second in the conference and 18th in the nation... Had 23 games with 10 or more points and led the Aztecs in scoring eight times... Became the first SDSU guard to lead the Aztecs in rebounding since 2013 (Chelsea Hopkins)... Led the team in rebounds 12 times, had four games with 10 or more rebounds and three double-doubles... Led the team in assists 18 times and in steals 17 times... Was 113-for-136 from the line (.831), the second-best FT percentage in the conference and eighth-best in school history... Her 113 free throws were the 10th-most in a single-season in program history... Was second on the team in made three-pointers (37)... Had three games with at least 20 points, 10 rebounds and five assists, tied for the third-most in the nation... Scored 20 or more points six times and topped 30 points twice... Had 32 points and 11 rebounds vs. New Mexico (1-29-20) while shooting a perfect 16-for-16 from the line (including the game-winner). Her 16 made free throws tied a school record and made her one of three players in the nation to make at least 16 free throws in a game without a miss... Ramos earned Mountain West Player of the Week honors twice and was the College Sports Madness National High-Major Player of the Week following the New Mexico game... Had 25 points, 14 rebounds and five assists against Boise State (2-15-20) to become the first Aztec (male or female) to reach those totals in a game in the Mountain West era (1999-present)... Had 30 points on 9-for-14 shooting with eight rebounds at California Baptist (12-19-19)... Led the team with 41 steals and had four games with three or more steals and had a career-high five takeaways vs. UNLV (1-25-20)... Played at least 30 minutes in all but one game and topped 35 minutes 24 times including in each of the last nine games.

**As a Freshman (2018-19 Season)**

Hit the ground running as a true freshman, leading the team in scoring (13.9 ppg), assists (4.5 apg) and three-point percentage (.362)... Started 31 of 32 games and averaged 34.0 minutes, second on the team and fifth in the MW... Was second on the team with 4.4 rebounds and 1.3 steals per game... Was named to the Mountain West all-freshman team after leading all MW freshmen in scoring and assists... Averaged the most points and assists by a SDSU freshman since 1992... Became the first Aztec (of any class) to lead the team in points and assists since 1997... Was the only true freshman in the nation to average 13.0 points, 4.0 rebounds and 4.5 assists per game... Shot 44.3 percent from the field, best on the team (min. 100 made FG)... Was 80 percent (68-85) from the FT line, seventh-best in the MW... Led the team with a 1.3 assist-to-turnover ratio, which was the second-best among freshmen in the MW... Named to the Mountain West all-tournament team after averaging 16.7 points and committing just two turnovers across three games and 112 minutes... Scored 10 or more points in 27 of SDSU's 32 games... Led the team in assists 25 times... Scored 28 points at CSUN (12-9-18), including seven three-pointers (six in the fourth quarter), with seven rebounds and six assists. Her six threes in the fourth quarter set a school record.

**At Incarnate Word High School**

A four-star recruit according to Prospects Nation... She scored over 2,000 career points at Incarnate Word High School in San Antonio, where she was a four-time (TAPPS) All-State and All-District first-team pick... Two-time *Express News* Super Team member... Four-time *Express News* All-Area Private Schools MVP... As a senior averaged 22.4 points, 6.2 rebounds, 4.1 assists and 3.7 steals and was named to the TAPPS 6A state all-tournament team... As a junior, averaged 16.6 points, 8.2 rebounds, 4.2 assists and 2.9 steals per game, leading Incarnate Word to a 27-6 record.

**Personal**

Born in San Antonio to Nicola and Gavino Ramos... Enjoys swimming, traveling and playing tennis... Majoring in kinesiology with hopes of having a career in physical therapy or coaching.

CAREER STATISTICS

	min/avg		Total		3-Point		F-Throws		Rebounds					Scoring						
	fg	fga	fg	pct	fg	pct	ft	pct	off	def	tot	avg	pf	fo	ast	to	blk	stl	pts	avg
2018-19	32-31	1089/34.0	168-379	.443	42-116	.362	68-85	.800	20	122	142	4.4	56	0	144	111	14	43	446	13.9
2019-20	31-31	1139/36.7	146-368	.397	37-115	.322	113-136	.831	16	185	201	6.5	58	0	119	100	11	41	442	14.3
2020-21	13-12	427/32.8	68-174	.391	17-50	.340	51-60	.850	6	56	62	4.8	21	0	45	35	4	21	204	15.7
2021-22	1-1	28/28.0	7-12	.583	5-8	.625	2-2	1.000	0	5	5	5.0	3	0	3	2	0	1	21	21.0
TOTAL	77-75	2683/34.8	389-933	.417	101-289	.349	234-283	.827	42	368	410	5.3	138	0	311	248	29	106	1113	14.5



CAREER HIGHS

Points  
20, Twice  
Last: vs. [10] Air Force (3-10-19)

Rebounds  
16, vs. [2] New Mexico (3-11-19)

Assists  
3, Twice  
Last: vs. Cal St. Los Angeles (11-9-21)

Steals  
3, vs Incarnate Word (11-18-18)

Blocks  
2, at San Diego (11-28-18)

Field Goals  
8, Twice  
Last: vs. [10] Air Force (3-10-19)

Field Goal Attempts  
18, vs. Alabama A&M (11-14-19)

3-Point Field Goals  
4, at Boise State (2-26-21)

3-Point Field Goal Attempts  
8, at Boise State (2-26-21)

Free Throws  
11, vs. California Baptist (11-23-18)

Free Throw Attempts  
15, vs. California Baptist (11-23-18)

MISC. CAREER STATS

Double-figure scoring games: 30

Double-figure rebounding games: 16

Double-Doubles: 10



# #3 MALLORY ADAMS

Junior  
6-0  
Guard/Forward  
Frisco, Texas  
Lone Star HS

**All-Mountain West Honorable Mention (2018-19)**  
**Mountain West All-Freshman Team (2018-19)**  
**Mountain West All-Academic Team (2020-21)**

**As a Junior (2020-21)**

Limited to 15 games due to injury... Averaged 7.6 points and 3.2 rebounds while shooting a career-best 35.2 percent from three... Averaged 20.6 minutes per game and started the final six regular season games... Was 19-for-21 from the free throw line (.905)... Scored in double-digits four times... Had a season-high 18 points on 7-for-14 shooting at Boise State (2-26-21) with a career-high four made three-pointers, including the game-winner.

**As a Sophomore (2019-20)**

Limited to six games due to injury and received medical hardship waiver from the NCAA after the season... Averaged 12.8 points and 6.0 rebounds in 31.8 minutes before suffering injury... Scored in double-digits in five of her six games... Scored a season-high 17 points on 6-for-13 shooting against Cal (11-21-19)... Had a double-double with 14 points and 12 rebounds against Cal State Fullerton (11-17-19)... Started all six games she played in while playing at least 30 minutes in every game.

**As A Freshman (2018-19)**

Made an immediate impact in her first year on the Mesa... Started all 32 games and averaged a team-high 8.9 rebounds and 12.2 points... Was an all-Mountain West honorable mention selection and was named to the Mountain West All-Freshman Team... Her 8.9 rebounds per game were the most by an Aztec freshman since 1984 and the most for any Aztec since 2000... She was third in the MW in rebounding and led all freshmen... Was 109-for-156 from the free throw line... Her 109 made free throws were the most by an Aztec freshman since 1984 and the 10th most in a single-season in school history... Reached double-figures in points 19 times and had 10 or more rebounds on 15 occasions... Led the Aztecs in scoring 10 times and in rebounds in 22 of SDSU's 32 games... Scored 20 points twice; vs. Boise State (1-5-19) and against Air Force in the first round of the MW Tournament (3-5-19)... Had 16 rebounds against New Mexico in the quarterfinals of the MW Tournament, the most ever by an Aztec in the MW Tournament... Averaged 13.3 points and 9.3 rebounds per game in SDSU's three MW Tournament games... Scored 10 or more points in 13 of SDSU's final 17 games... Was third on the team with 22 made three-pointers (22-69, .319)... Averaged 32.0 minutes per game, third on the team... Was 11-for-15 from the FT line against California Baptist (11-23-18), tying her for the fifth most made free throws in a game in program history.

**High School**

A four-star recruit according to Prospects Nation, she earned an ESPN scout's grade of 90 as the 14th-ranked wing in her class... Scored over 2,000 points in high school and was named the Dallas-Fort Worth High School Player of the Year... Averaged 22.8 points and 10.3 rebounds per game in her senior year, leading Lone Star High School to a 34-5 overall record and a perfect 14-0 in the district... As a junior, she garnered Texas Association of Basketball Coaches (TABC) and Texas Girls Coaches Association (TGCA) all-state and all-region honors and was the District 13-5A Offensive MVP after averaging 18.9 points and 9.0 rebounds en route to Lone Star's district championship... She attended Centennial High School her first two years where she was the District 9-5A MVP and a TGCA all-state and TABC all-region honoree... As a freshman, she was named the 2015 District 9-5A Newcomer of the Year after averaging 18 points and 10 boards per game... Adams played AAU for Cy-Fair EYB L... She piqued interest from a number of schools, including SMU, Kansas, Alabama, Tulsa, Houston, New Mexico, Rutgers and New Mexico State among others... Was a member of the National Honor Society.

CAREER STATISTICS

Season	gp-gs		Total		3-Point		F-Throws		Rebounds				Scoring												
	gp	gs	fg-fga	pct	fg-fga	pct	ft-fta	pct	off	def	tot	avg	pf	fo	ast	to	blk	stl	pts	avg					
2018-19	32	32	1024	32.0	129	331	.390	22	69	.319	109	156	.699	101	184	285	8.9	61	1	30	45	13	18	389	12.2
2019-20	6	6	191	31.8	24	76	.316	6	22	.273	23	33	.697	13	23	36	6.0	8	0	6	8	1	4	77	12.8
2020-21	15	6	309	20.6	38	108	.352	19	54	.352	19	21	.905	11	37	48	3.2	13	0	4	20	1	8	114	7.6
2021-22	1	1	21	21.0	6	8	.750	3	5	.600	0	0	.000	0	3	3	3.0	2	0	3	1	1	0	15	15.0
TOTAL	54	45	1545	28.6	197	523	.377	50	150	.333	151	210	.719	125	247	372	6.9	84	1	43	74	16	30	595	11.0

CAREER HIGHS

Points  
15, vs. UC Irvine (12-19-20)

Rebounds  
N/A

Assists  
N/A

Steals  
1, Three times  
Last: at Wyoming (1-30-21)

Blocks  
N/A

Field Goals  
5, vs. UC Irvine (12-19-20)

Field Goal Attempts  
12, vs. UC Irvine (12-19-20)

3-Point Field Goals  
5, vs. UC Irvine (12-19-20)

3-Point Field Goal Attempts  
12, vs. UC Irvine (12-19-20)

Free Throws  
N/A

Free Throw Attempts  
N/A

MISC. CAREER STATS

Double-figure  
scoring games: 1

Double-figure  
rebounding games: 0



# #4 BAILEE CHYNOWETH

Sophomore  
5-11  
Guard  
Austin, Texas  
Westlake HS

**Mountain West Scholar-Athlete (2020-21)**  
**Mountain West All-Academic Team (2020-21)**

**As a Freshman (2020-21)**

Appeared in 10 games and made one start while averaging 9.9 minutes per game... Averaged 2.6 points per game... Came off the bench to score 15 points on five three-pointers against UC Irvine (12-19-20).. Earned the start in the following game and scored nine points in a season-high 31 minutes.

**High School**

Attended Westlake HS in Austin, Texas for her final three years of high school, earning All-District First Team honors all three years.... As a senior, was named to the TGCA All-State team and to the All-Region team and also earned her district's Defensive MVP award... As a junior, earned her team's defensive MVP award... As a sophomore, was named her team's offensive MVP... Helped her school win the district championship three years in a row, only losing one game in district over than span... A three-time academic award winner... Attended Edmonds Woodway HS in Edmonds, Wash. her freshmen season.

**Personal**

Born in Seattle, Wash. to Erika and Vic Chynoweth... Grew up in Edmonds, Wash. before moving to Austin, Texas prior to her sophomore year in high school... Lists Diana Taurasi as her favorite athlete... Plans to major in industrial and organizational psychology.

CAREER STATISTICS

Season	gp-gs	min/avg	Total		3-Point		F-Throws		Rebounds				Scoring							
			fg-fga	pct	fg-fga	pct	ft-fa	pct	off	def	tot	avg	pf	fo	ast	to	blk	stl	pts	avg
2020-21	10-1	99/9.9	9-32	.281	8-31	.258	0-0	.000	0	0	0	0.0	2	0	0	2	0	3	26	2.6
2021-22	1-0	3/3.0	0-0	.000	0-0	.000	0-0	.000	0	0	0	0.0	0	0	0	0	0	0	0	0.0
TOTAL	11-1	102/9.3	9-32	.281	8-31	.258	0-0	.000	0	0	0	0.0	2	0	0	2	0	3	26	2.4

CAREER HIGHS

Points  
16, vs. Westcliff (11-12-19)

Rebounds  
9, vs. New Mexico (2-5-21)

Assists  
4, at Boise State (2-26-21)

Steals  
3, Three times  
Last: vs. New Mexico (2-5-21)

Blocks  
2, vs. Arkansas State (11-30-19)

Field Goals  
5, vs. Westcliff (11-12-19)

Field Goal Attempts  
12, vs. Westcliff (11-12-19)

3-Point Field Goals  
4, vs. Westcliff (11-12-19)

3-Point Field Goal Attempts  
7, UNLV (1-25-20)

Free Throws  
2, Twice  
Last: at UC Santa Barbara (11-26-19)

Free Throw Attempts  
2, Many times  
Last: vs. UNLV (2-16-21)

MISC. CAREER STATS

Double-figure scoring games: 4

Double-figure rebounding games: 0



# #10 ISABELA HERNANDEZ

Junior  
6-2  
Guard/Forward  
Bellingham, Wash.  
Lynden Christian HS

**Mountain West All-Academic Team (2019-20 & 2020-21)**

**As a Sophomore (2020-21)**

Played all 24 games and made 11 starts... Averaged 3.8 points and 2.4 rebounds... Made 23 three-pointers, second-most on the team, while shooting 35.4 percent... Finished the season second in school history with a 38.8 career three-point percentage... Scored 10-points in the season opener vs. Washington (11-25-20)... Averaged 24.8 minutes, fourth on the team... Started 11 straight games from Dec. 21, 2020 to Feb. 15, 2021, averaging 29.5 minutes in that span... Had nine games with multiple made three-pointers... Had a career-high nine rebounds vs. New Mexico (2-5-21)... Had a career-high four assists at Boise State (2-26-21)... One of two Aztecs (Mercedes Staples) to play all 24 games.

**As a Freshman (2019-20)**

Appeared in all 31 games, coming off the bench to play 13.1 minutes per game... Averaged 3.1 points and 1.2 rebounds per game while shooting 43.1 percent from three, the second best in a season in school history (minimum 50 attempts)... Had career-high 16 points and was 4-for-5 from three vs. Westcliff (11-12-19)... Had two games with 11 points (at Boise State & at Wyoming)... Had season-high five rebounds vs. Cal (11-21-19)... Played 10 or more minutes 21 times and played a season-high of 26 minutes at Wyoming (1-22-20).

**At Lynden Christian High School**

A four-star recruit according to Prospects Nation, Hernandez was named the 1A State Player of the Year in Washington after her senior year... As a senior, averaged 13.9 points, 7.4 rebounds, 2.3 assists, 1.3 steals and 1.0 blocks per game... As a junior, posted averages of 13.0 points and 5.3 rebounds while shooting 50 percent from the field and 88 percent from the charity stripe... She helped Lynden Christian (Bellingham, Wash.) win the state championship in 2016 and 2018 (29-0)... Helped the Lyncs qualify for the state championship game three times in her four years... Had a game where she knocked down seven three-pointers in her senior year... Was an all-state selection her junior and season seasons, as well as being chosen for the Washington State All-Tournament Team... Was an all-league and all-county pick her last three years... Was heavily-recruited and received offers from Gonzaga, Colorado, Washington State and Colorado State among others... An honor roll student and a member of the National Honor Society... Lettered in soccer as a freshman.

**Personal**

Isabela Hernandez was born in Bellingham, Wash. to Tanna and Juan Hernandez... Her father played baseball at Long Beach State and Azusa Pacific and her mother played basketball at Azusa Pacific... In eighth grade, wrote a letter to herself stating her dream was to play at San Diego State... Lists Kevin Durant as her favorite player... Plans to major in business with hopes of launching a career in marketing.

CAREER STATISTICS

Season	gp-gs	min/avg	Total		3-Point		F-Throws		Rebounds				Scoring							
			fg-fga	pct	fg-fga	pct	ft-fta	pct	off	def	tot	avg	pf	fo	ast	to	blk	stl	pts	avg
2019-20	31-0	406/13.1	34-99	.343	22-51	.431	6-10	.600	6	30	36	1.2	13	0	7	24	5	7	96	3.1
2020-21	24-11	594/24.8	34-120	.283	23-65	.354	1-2	.500	7	50	57	2.4	23	0	18	23	3	13	92	3.8
2021-22	1-0	14/14.0	3-5	.600	2-3	.667	0-0	.000	0	2	2	2.0	0	0	2	0	0	1	8	8.0
TOTAL	56-11	1014/18.1	71-224	.317	47-119	.395	7-12	.583	13	82	95	1.7	36	0	27	47	8	21	196	3.5

CAREER HIGHS

**Points**  
10, Twice  
Last: vs. Air Force (1-22-21)

**Rebounds**  
11, vs. Fresno State (2-21-21)

**Assists**  
2, Twice  
Last: vs. Fresno State (2-20-21)

**Steals**  
3, vs California Baptist (12-2-20)

**Blocks**  
3, at Wyoming (1-28-21)

**Field Goals**  
4, Four times  
Last: vs. Fresno State (2-20-21)

**Field Goal Attempts**  
8, vs. Utah State (1-14-21)

**3-Point Field Goals**  
N/A

**3-Point Field Goal Attempts**  
N/A

**Free Throws**  
2, Three times  
Last: Air Force (1-24-21)

**Free Throw Attempts**  
4, Twice  
Last: vs. UNLV (2-16-21)

MISC. CAREER STATS

Double-figure scoring games: 2

Double-figure rebounding games: 3

Double-Doubles: 1

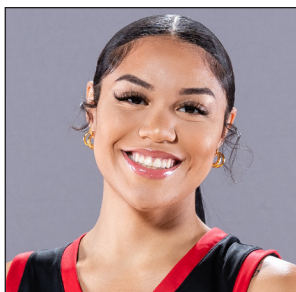

# #11 KAMARIA GIPSON

Sophomore  
6-3  
Center  
Beeville, Texas  
A.C. Jones HS

**As a Freshman (2020-21)**

Appeared in 22 games and made 12 starts... Averaged 4.0 points and 5.3 rebounds while playing 19.0 minutes per game... Shot 48 percent from the floor... Had three games with 10 or more rebounds and two games scoring in double-digits... Led the team with 12 blocks... Had a double-double (10 points and 10 rebounds) at Colorado State (12-8-20)... Played 20 or more minutes 11 times.

**At A.C. Jones High School**

Gipson finished her storied high school career with 2,655 points, the 32nd most ever in Texas... Averaged 22.5 points, 15.2 rebounds and 5.7 blocks per game as a senior and helped A.C. Jones High School go 33-3 and 14-0 in district and advance to the 4A State Regional Quarterfinals... Following the season, Gipson was named the District 30-4A MVP for the third straight year... As a junior, averaged 22.6 points and 14.2 rebounds per game and helped her school go 30-8 and win the Bi-District championship... Was named the All-South Texas MVP, the District 30-4A MVP while also being a TGCA 4A All-State selection and TBAC 4A All-Region pick following her junior season... In her sophomore year, A.C. Jones HS won the district and area championships and she won her first District 30-4A MVP Award while also being named to the All South Texas First Team and to the TBA All Region 4A Team... As a freshman, averaged 14.5 points, 12.3 rebounds and 6.7 blocks and earned the All-South Texas and District 30-4A Newcomer of the Year awards... Also played volleyball and ran the 400m for her school's track team... Earned all-academic recognition.

**Personal**

Kamaria (Cuh-MARE-uh) Gipson was born in Corpus Christi, Texas to Demetria Jefferson... Enjoys drawing and working out... Lists LeBron James as her favorite athlete... Plans to major in athletic training with plans to become a nurse or physical therapist.

CAREER STATISTICS

Season	gp-gs	min/avg	Total		3-Point		F-Throws		Rebounds				Scoring							
			fg-fga	pct	fg-fga	pct	ft-fla	pct	off	def	tot	avg	pf	fo	ast	to	blk	stl	pts	avg
2020-21	22-12	417/19.0	39-81	.481	0-0	.000	9-27	.333	38	79	117	5.3	57	0	7	27	12	12	87	4.0
2021-22	1-0	15/15.0	0-4	.000	0-0	.000	0-2	.000	1	4	5	5.0	3	0	1	1	1	0	0	0.0
TOTAL	23-12	432/18.8	39-85	.459	0-0	.000	9-29	.310	39	83	122	5.3	60	0	8	28	13	12	87	3.8

CAREER HIGHS

Points  
24, Twice  
Last: Air Force (1-22-21)

Rebounds  
13, at Colorado State (12-10-20)

Assists  
6, Twice  
Last: Air Force (1-22-21)

Steals  
4, vs. UC Irvine (12-19-20)

Blocks  
1, Three times  
Last: Air Force (1-22-21)

Field Goals  
10, Air Force (1-22-21)

Field Goal Attempts  
17, vs. Utah State (1-14-21)

3-Point Field Goals  
4, Three times  
Last: vs. Fresno State (2-20-21)

3-Point Field Goal Attempts  
7, Three times  
Last: Fresno State (2-20-21)

Free Throws  
4, Twice  
Last: vs. Utah State (1-14-21)

Free Throw Attempts  
6, vs. Utah State (1-14-21)

MISC. CAREER STATS

Career double-figure scoring games: 15

Double-figure scoring games at SDSU: 13

Career double-figure rebounding games (all at SDSU): 4

Career double-doubles (all at SDSU): 3

\*While at Minnesota



# #12 MERCEDES STAPLES

Senior  
5-10  
Guard  
Centerville, Utah  
Minnesota/Viewmont HS

**Mountain West Scholar-Athlete (2020-21)**  
**Mountain West All-Academic Team (2020-21)**

**As a Junior (2020-21)**

The only Aztec to start all 24 games, Staples averaged 11.5 points, a team-high 6.4 rebounds and 2.0 assists... Led the team with 29 made three-pointers while shooting 35.8 percent from deep... Scored in double-figures 13 times, tied for the team lead... Had three double-doubles and four games with 10 or more rebounds... Led the Aztecs in rebounding 13 times and in scoring eight times... Scored 20 or more points three times... Scored a career-high 24 points in back-to-back games... Second on the team in minutes per game (32.7)... Shot 82.1 percent from the free throw line (32-39)... Second on the team in assists (49) and steals (22).

**At Minnesota (2018-19)**

Staples appeared in 25 games and made two starts for the Golden Gophers as a freshman (2018-19) while averaging 3.4 points in 14.8 minutes... Had the best game of her career against Northern Iowa in the 2019 WNIT when she made four three-pointers, scored 14 points and dished out six assists... She appeared in eight games (one start) as a sophomore (2019-20) before deciding to transfer... Averaged 14.2 minutes, 2.6 points and 1.1 rebounds.

**At Viewmont High School**

A four-star 2018 recruit out of Viewmont High School in Bountiful, Utah, Staples was ranked as the No. 64 player in the country by ESPN.com... As a senior, averaged 22.4 points, 4.3 assists, 3.8 rebounds and 2.8 steals and helped her school reach the Class 5A quarterfinals... After the season was named a First Team All-State selection by the Salt Lake Tribune... Staples was a starter on varsity all four years and increased her scoring average from 11.8 points per game as a freshman to 16.6 as a sophomore and 18.1 as a junior... Was a three-time Class 5A All-State selection... Helped Viewmont High School reach the state championship game as a junior... Was recruited by LSU, Kansas State, Missouri, Clemson, Utah and Texas Tech before deciding to attend Minnesota... Also played soccer for two seasons as a center midfielder.

**Personal**

Born in Salt Lake City to Janet and Darin Staples... Majoring in social science... Hopes to be a coach when her playing career is over... Lists Diana Taurasi as her favorite player.

CAREER STATISTICS

Season	gp-gs	min/avg	Total		3-Point		F-Throws		Rebounds				Scoring							
			fg-fga	pct	fg-fga	pct	ft-fta	pct	off	def	tot	avg	pf	fo	ast	to	blk	stl	pts	avg
2018-19*	25-2	369/14.8	32-94	.340	18-56	.321	4-7	.571	1	31	32	1.3	23	0	27	23	2	20	86	3.4
2019-20*	8-1	114/14.3	8-29	.276	3-14	.214	2-3	.667	2	7	9	1.1	7	0	7	5	1	8	21	2.6
2020-21	24-24	784/32.7	107-270	.396	29-81	.358	32-39	.821	14	140	154	6.4	41	0	49	48	4	22	275	11.5
2021-22	1-1	21/21.0	3-8	.375	3-5	.600	0-0	.000	0	2	2	2.0	1	0	5	0	0	1	9	9.0

\*at Minnesota

CAREER HIGHS

Points  
N/A

Rebounds  
3, vs. Cal St. Los Angeles (11-9-21)

Assists  
2, at Oakland (11-27-20)\*

Steals  
N/A

Blocks  
N/A

Field Goals  
N/A

Field Goal Attempts  
4, at Oakland (11-27-20)\*

3-Point Field Goals  
N/A

3-Point Field Goal Attempts  
2, Twice  
Last: vs. Cal St. Los Angeles (11-9-21)

Free Throws  
N/A

Free Throw Attempts  
N/A

MISC. CAREER STATS

Double-figure  
scoring games: 0

Double-figure  
rebounding games: 0

\* While at Michigan



# #13 MEGHAN FISO

Sophomore  
5-10  
Guard  
Seattle, Wash.  
Michigan/Garfield HS

**At Michigan (2020-21)**

Spent her freshman season at the University of Michigan where she appeared in seven games off the bench on a Wolverine squad that went 16-6 (9-4 in the Big Ten) and advanced to the first Sweet 16 in program history.

**High School**

A top 40 recruit according to Prospects Nation, she was named the 2020 AP Class 3A Player of the Year in Washington and was named the Seattle Times Player of the Year... As a senior, she averaged 24.7 points, 9.0 rebounds, 5.0 assists and 4.0 steals and helped lead Garfield High School (Seattle, Wash.) to a state championship while also securing the Tournament MVP award... prior to her senior year, attended West Seattle High School who she helped win back-to-back SeaKing District tournament championships and take third in the 2018 state tournament... As a junior, averaged 12.9 points and 7.2 rebounds and earned 3A All-Metro League first-team honors... In 2018 was also named the Pacific Northwest Basketball Officials Association Female Player of the Year.

**Personal**

Megan Fiso (FEE-zo) born in Seattle to Julie and Joe Fiso... Lists LeBron James as her favorite athlete.

CAREER STATISTICS

Season	gp-gs	min/avg	fg-fga	pct	fg-fga	pct	ft-fta	pct	off	def	tot	avg	pf	fo	ast	to	blk	stl	pts	avg
2020-21*	7-0	19/2.7	0-6	.000	0-3	.000	0-0	.000	0	4	4	0.6	0	0	2	1	0	0	0	0.0
2021-22	1-0	7/7.0	0-2	.000	0-2	.000	0-0	.000	1	2	3	3.0	0	0	0	3	0	0	0	0.0
TOTAL	1-0	7/7.0	0-2	.000	0-2	.000	0-0	.000	1	2	3	3.0	0	0	0	3	0	0	0	0.0
All*	8-0	26/3.3	0-8	.000	0-5	.000	0-0	.000	1	6	7	0.9	0	0	2	4	0	0	0	0.0

AT MICHIGAN

CAREER HIGHS

Points  
11, vs. Incarnate Word (11-18-18)

Rebounds  
4, Twice  
Last: vs. Westcliff (11-12-19)

Assists  
2, Twice  
Last: vs. Westcliff (11-12-19)

Steals  
1, vs. Cal (11-21-19)

Blocks  
N/A

Field Goals  
2, Twice  
Last: at Wyoming (1-9-19)

Field Goal Attempts  
5, vs. Incarnate Word (11-18-18)

3-Point Field Goals  
1, Twice  
Last: at Hawai'i (11-5-19)

3-Point Field Goal Attempts  
2, vs. Incarnate Word (11-18-18)

Free Throws  
6, vs. Incarnate Word (11-18-18)

Free Throw Attempts  
8, vs. Incarnate Word (11-18-18)

MISC. CAREER STATS

Double-figure scoring games: 1

Double-figure rebounding games: 0



# #15 JAYDEN PEREZ

Junior  
5-8  
Guard  
Las Cruces, N.M.  
Oonate HS

**Missed 2020-21 season with injury**  
**Mountain West Scholar-Athlete (2018-19 & 2020-21)**  
**Mountain West All-Academic Team (2018-19 & 2020-21)**

**As a Sophomore (2019-20 Season)**  
Missed season due to injury.

**As a Sophomore (2019-20 Season)**  
Appeared in 12 games off the bench... Averaged 4.8 minutes, 0.4 points, 0.6 rebounds and 0.3 assists... Had season-high three points in season opener at Hawai'i... Tied career-highs with four rebounds and two assists in 12 minutes of action vs. Westcliff (11-12-19).

**As a Freshman (2018-19 Season)**  
Appeared in 15 games off the bench before suffering a season-ending injury... Averaged 1.7 points, 0.8 rebounds and 0.4 assists in 5.9 minutes... Was 12-for-14 (.857) from the FT line on the year... Scored 11 points, grabbed two rebounds and dished out two assists against Incarnate Word (11-18-18)... Played a season-high 21 minutes and scored six points and hauled in four rebounds at Wyoming (1-9-19).

**At Oonate High School**  
A three-star recruit according to ESPN, earning a scout's grade of 89 as the 73rd-ranked point guard in her class... Missed her senior year due to injury, but still amassed 1,586 career points... As a junior, averaged nearly 20 points with 5.8 rebounds, 2.7 assists and 1.7 steals... Selected to the 2017 All-U.S.A. New Mexico Girls Basketball Team, she led Oonate HS to the Class 6A state tournament, earning Class 6A all-state second-team honors along the way... A three-time New Mexico All-State honoree, she played her freshman and sophomore seasons at Las Cruces High, capturing District 3-6A Player of the Year and Class 6A all-state second-team honors each year... Plays AAU for Team Fusion in El Paso, Texas, under head coach Lee Williams... A 4.0 student, ranked ninth in her class... Also competed for Oonate's volleyball team as a junior... She was also recruited by numerous D-I schools including San Diego, New Mexico, Nebraska, Saint Mary's, UTEP and Long Beach State.

**Personal**  
Parents are Vanessa and Saul Perez... Plans to major in kinesiology as a fitness specialist... Enjoys spending time with family, cooking and lifting weights

CAREER STATISTICS

Season	gp-gs		Total		3-Point		F-Throws		Rebounds				Scoring							
	qp	gs	fg-fga	pct	fg-fga	pct	ft-fta	pct	off	def	tot	avg	pf	fo	ast	to	blk	stl	pts	avg
2018-19	15	0	6-22	.273	1-9	.111	12-14	.857	1	11	12	0.8	2	0	6	13	0	0	25	1.7
2019-20	12	0	2-9	.222	1-2	.500	0-0	.000	1	6	7	0.6	3	0	4	3	0	1	5	0.4
2021-22	1	0	0-0	.000	0-0	.000	0-0	.000	0	0	0	0.0	0	0	0	0	0	0	0	0.0
TOTAL	28	0	8-31	.258	2-11	.182	12-14	.857	2	17	19	0.7	5	0	10	16	0	1	30	1.1

CAREER HIGHS

**Points**  
12, vs. Washington (11-25-20)

**Rebounds**  
6, Three times  
Last: at Nevada (1-9-21)

**Assists**  
5, vs. Oklahoma (3-4-20)\*

**Steals**  
3, vs. New Mexico (2-5-21)

**Blocks**  
4, vs. Alabama A&M (11-14-19)\*

**Field Goals**  
5, vs. Washington (11-25-20)

**Field Goal Attempts**  
16, at Colorado State (12-10-20)

**3-Point Field Goals**  
3, vs. Texas Tech (1-16-19)\*

**3-Point Field Goal Attempts**  
4, Twice  
Last: Air Force (1-22-21)

**Free Throws**  
4, at Colorado State (12-10-20)

**Free Throw Attempts**  
6, at Colorado State (12-10-20)

MISC. CAREER STATS

Double-figure scoring games: 5

Double-figure scoring games at SDSU: 3

Double-figure rebounding games: 0

Double-Doubles: 0

\*While at TCU



# #21 ALEX CRAIN

Senior  
5-9  
Guard  
McKinney, Texas  
TCU/Dallas Thunder

**Mountain West All-Academic Team (2020-21)**

**As a Junior (2020-21)**

Appeared in 23 games and made 12 starts in her first season at SDSU... Averaged 4.0 points and 2.7 rebounds in 24.6 minutes per game... Scored in double-digits twice, including 12 points in the season opener against Washington (11-25-20)... Started the first 10 games of the year.

**At TCU (2018-20)**

Appeared in 48 games while averaging six minutes per game in her two years at TCU... Averaged 1.2 points, 0.5 rebounds and 0.3 assists per game... Helped TCU average 23 wins in her two seasons... Had career-high 11 points on 4-for-4 shooting (3-for-3 from three) along with four assists against Texas Tech her freshman season... In her final home game in 2020, scored a season-high seven points and dished out a career-high five assists against Oklahoma... Was named to the 2019-20 Academic All-Big 12 First Team.

**High School**

Was rated a three-star prospect by espnW and Prospects Nation... Was home schooled and played for the Dallas Thunder, a basketball organization for home-schooled students that competes as part of the National Christian HomeSchool Championships (NCHC)... Earned NCHC All-American and Big South All-Region honors three times... As a senior, averaged 19.5 points, seven rebounds, five assists and 2.5 steals per game and was named the Big South Region Player of the Year after helping lead the Thunder to the 18U Class 5A championship game... As a junior, averaged 15 points, eight rebounds, three assists and two steals per game, while helping the Thunder to a 18U class 8A title... Was named the Co-National Junior Offensive Player of the Year.

**Personal**

Graduated from TCU in two years with a degree in political science while majoring in philosophy.

CAREER STATISTICS

Season	gp-gs	min/avg	Total		3-Point		F-Throws			Rebounds					Scoring					
			fg-fga	pct	fg-fga	pct	ft-fa	pct	off	def	tot	avg	pf	fo	ast	to	blk	stl	pts	avg
2018-19*	23-0	148/6.4	13-37	.351	7-15	.467	4-4	1.000	5	12	17	0.7	13	0	6	6	1	2	37	1.6
2019-20*	25-0	141/5.6	7-37	.189	2-15	.133	5-10	.500	1	8	9	0.4	19	0	8	9	0	3	21	0.8
2020-21	23-12	565/24.6	35-128	.273	7-36	.194	15-26	.577	9	52	61	2.7	48	2	28	27	2	15	92	4.0
2021-22	1-0	19/19.0	1-2	.500	0-0	.000	0-0	.000	0	2	2	2.0	1	0	2	0	0	1	2	2.0
TOTAL	24-12	584/24.3	36-130	.277	7-36	.194	15-26	.577	9	54	63	2.6	49	2	30	27	2	16	94	3.9
All*	72-12	873/12.1	56-204	.275	16-66	.242	24-40	.600	15	74	89	1.2	81	2	44	42	3	21	152	2.1

\*at TCU



CAREER HIGHS

**Points**  
10, vs. Utah State (1-14-21)

**Rebounds**  
8, Twice  
Last: vs. [9] Air Force (3-7-21)

**Assists**  
2, Twice  
Last: vs. Fresno State (2-20-21)

**Steals**  
3, vs. [9] Air Force (3-7-21)

**Blocks**  
2, Twice  
Last: Air Force (1-24-21)

**Field Goals**  
4, vs. Utah State (1-14-21)

**Field Goal Attempts**  
6, vs. Fresno State (2-21-21)

**3-Point Field Goals**  
1, vs. UNLV (2-15-21)

**3-Point Field Goal Attempts**  
1, vs. UNLV (2-15-21)

**Free Throws**  
3, Twice  
Last: vs Cal Poly (12-21-20)

**Free Throw Attempts**  
6, vs. UC Irvine (12-19-20)

MISC. CAREER STATS

Double-figure scoring games: 1

Double-figure rebounding games: 0



# #22 FLO VINERTE

Sophomore  
6-2  
Forward  
Riga, Latvia  
New Hope Academy (Md.)

**As a Freshman (2020-21)**

Appeared in 22 games and made one start... Averaged 3.1 points and 2.8 rebounds in 10.2 minutes per game... Shot 51 percent from the floor... Scored 10 points on 4-for-5 shooting vs. Utah State (1-14-21)... Posted season-highs in rebounds (8) and steals (3) vs. Air Force in the Mountain West Tournament.

**High School/International**

As a senior, Vinerte helped New Hope Academy (Landover Hills, Md.) go 23-8 and earn a season-ending national ranking of No. 45 according to MaxPreps... Was named a McDonald's All-American nominee... Helped New Hope Academy take third place at the NACA National Championships... Was scheduled to play in the 2020 Buffalo Wild Wings Roundball Classic All-Star Showcase before it was canceled due to COVID-19... As a junior, helped the New York Military Academy win a Class E State Championship... Played for the Latvian youth national team on multiple occasions, including in the U-17 FIBA World Championships... Helped the U16 Latvian team take fourth place at the European Championships... Played volleyball and tennis for one season... Took JROTC and is a cadet private first class... Won two awards for Spanish: Most improved and best Spanish student... Was in many scholastic clubs, including poetry and writing, Latin, cinema and culture and land navigation.

**Personal**

Flera "Flo" Vinerte was born in Riga, Latvia to Diana Jakobson and Donalds Vinerte... Enjoys learning new languages, cinema and theater and playing the piano... Plans to major in psychology... After college wants to get a medical degree in psychiatry... Lists Serena Williams as her favorite athlete.

CAREER STATISTICS

Season	gp-gs	min/avg	Total		3-Point		F-Throws		Rebounds				Scoring							
			fg-fga	pct	fg-fga	pct	ft-fa	pct	off	def	tot	avg	pf	fo	ast	to	blk	stl	pts	avg
2020-21	22-1	224/10.2	26-51	.510	1-1	1.000	15-24	.625	24	37	61	2.8	32	1	10	20	9	6	68	3.1
2021-22	1-0	11/11.0	0-1	.000	0-0	.000	0-0	.000	3	2	5	5.0	1	0	0	1	0	0	0	0.0
TOTAL	23-1	235/10.2	26-52	.500	1-1	1.000	15-24	.625	27	39	66	2.9	33	1	10	21	9	6	68	3.0

CAREER HIGHS

Points  
16, at Colorado State (12-8-20)

Rebounds  
10, Air Force (1-24-21)

Assists  
3, Four times  
Last: vs. New Mexico (2-5-21)

Steals  
3, vs. UC Irvine (12-19-20)

Blocks  
3, at Wyoming (1-30-21)

Field Goals  
6, at Colorado State (12-8-20)

Field Goal Attempts  
13, at Colorado State (12-10-20)

3-Point Field Goals  
1, at Colorado State (12-8-20)

3-Point Field Goal Attempts  
2, at Colorado State (12-10-20)

Free Throws  
4, Twice  
Last: vs. Utah State (1-14-21)

Free Throw Attempts  
8, at Colorado State (12-10-20)

MISC. CAREER STATS

Double-figure  
scoring games: 5

Double-figure  
rebounding games: 1



# #23 KIM VILLALOBOS

Sophomore  
6-0  
Guard/Forward  
Van Nuys, Calif.  
Chaminade HS

**Mountain West All-Freshman Team (2020-21)**  
**El Salvador National Team (2021)**

**As a Freshman (2020-21)**

Made the Mountain West All-Freshman Team... Averaged 6.6 points, 4.4 rebounds and 1.0 assist in 18.8 minutes per game... Scored in double-figures five times, including a season-high 16 at Colorado State (12-8-20)... Had a season-high 10 rebounds vs. Air Force (1-22-21)... Started eight games, including seven straight in conference play... Following the season played for the El Salvador National Team.

**High School/International**

Averaged 15 points and 12 rebounds per game as a senior at Chaminade HS... Was named to the All-Mission League First-Team as a senior... Helped her school reach the quarterfinals of the CIF Southern Section Division I championships... Previously attended Bishop Alemany HS where she averaged 19 points per game as a junior... Played with the El Salvador national team and was named the top Salvadoran basketball player in the US... Played for Team Taurasi for the California Storm AAU program on the prestigious Nike circuit with teammate Asia Avinger.

**Personal**

Kimberly Villalobos was born in Panorama City, Calif. to Silvia Estrada and Enoch Villalobos... Lists Kobe Bryant as her favorite athlete and had the opportunity to work at the Mamba Sports Academy... Undecided on major... Plans to become a psychologist or a physical therapist.

CAREER STATISTICS

Season	gp-gs	min/avg	Total		3-Point		F-Throws		Rebounds				Scoring							
			fg-fga	pct	fg-fga	pct	ft-fa	pct	off	def	tot	avg	pf	fo	ast	to	blk	stl	pts	avg
2020-21	22-8	413/18.8	52-148	.351	1-5	.200	41-71	.577	44	52	96	4.4	35	1	22	37	9	15	146	6.6
2021-22	1-0	18/18.0	3-5	.600	0-0	.000	1-2	.500	0	1	1	1.0	2	0	1	0	0	1	7	7.0
TOTAL	23-8	431/18.7	55-153	.359	1-5	.200	42-73	.575	44	53	97	4.2	37	1	23	37	9	16	153	6.7

CAREER HIGHS

**Points**  
9, vs. New Mexico (2-5-21)

**Rebounds**  
5, vs. Hope International (12-10-17)

**Assists**  
1, Four times  
Last: at Boise State (2-28-21)

**Steals**  
1, Many times  
Last: vs. UNLV (2-16-21)

**Blocks**  
1, at San Diego (12-5-20)

**Field Goals**  
4, Twice  
Last: vs. New Mexico (2-3-21)

**Field Goal Attempts**  
5, Many times  
Last: at Boise State (2-26-21)

**3-Point Field Goals**  
1, Twice  
Last: vs. Boise State (2-26-21)

**3-Point Field Goal Attempts**  
1, Many times  
Last: at Wyoming (1-28-21)

**Free Throws**  
3, at San Diego (12-5-20)

**Free Throw Attempts**  
4, at San Diego (12-5-20)

MISC. CAREER STATS

Double-figure scoring games: 0

Double-figure rebounding games: 0



# #24 KIARA EDWARDS

Senior  
6-1  
Forward  
Surprise, Ariz.  
Valley Vista HS

**As a RS Junior (2020-21)**

Appeared in 21 games and made 11 starts... Averaged 3.0 points and 1.7 rebounds in 12.0 minutes per game... Shot 43.3 percent from the floor... Scored a career-high nine points on 4-for-5 shooting vs. New Mexico (2-3-21)... Score eight points with a season-high four rebounds at Colorado State (12-8-20)... Started the first eight games of the year.

**As a RS Sophomore (2019-20)**

Appeared in 23 games off the bench, averaging 4.9 minutes, 0.4 points and 0.7 rebounds... Logged season-highs in minutes (16) and points (5) vs. CSUN (12-28-19)... Had season-high three rebounds at Fresno State (1-1-20)... Played 10 minutes four times.

**As a Sophomore (2018-19 Season)**

Utilized redshirt season.

**As a Freshman (2017-18)**

Appeared in nine games off the bench, totaling 46 minutes ... Averaged 1.8 points and 1.6 rebounds per game ... Was 7-for-16 (.438) from the field ... Totaled season-highs in points (6), rebounds (5) and minutes (15) against Hope International (12-10-17) ... Hit first career three-pointer at Wyoming (2-14-18).

**At Valley Vista High School**

A four-star recruit ranked No. 119 by Prospects Nation at Valley Vista High (Surprise, Ariz.) ... Invited to the 2016 Women's U17 World Championships team trials ... Averaged nearly a double-double over her four-year varsity career (12.9 PPG, 9.8 RPG) ... Her senior season, helped Valley Vista to a state title, the school's first, after averaging 12.1 points and 8.8 rebounds per game, both team highs ... Competed in the 2017 Arizona Girls High School Basketball All-Star game ... Was a 2016-17 All-West Valley Preps first team pick for the third-straight year after earning Girls Basketball Player of the Year runner-up nods each of the previous two seasons ... Also a two-time (2013-14, 2015-16) Sports360AZ All-Academic Girls Basketball Team honorable mention.

CAREER STATISTICS

Season	gp-gs	min/avg	Total		3-Point		F-Throws		Rebounds				Scoring							
			fg-fga	pct	fg-fga	pct	ft-fta	pct	off	def	tot	avg	pf	fo	ast	to	blk	stl	pts	avg
2017-18	9-0	46/5.1	7-16	.438	1-3	.333	1-2	.500	2	12	14	1.6	2	0	0	7	0	1	16	1.8
2019-20	23-0	113/4.9	4-19	.211	0-2	.000	2-6	.333	2	13	15	0.7	11	0	2	10	1	1	10	0.4
2020-21	21-11	251/12.0	26-60	.433	2-5	.400	9-13	.692	14	21	35	1.7	22	0	1	13	1	3	63	3.0
2021-22	1-1	12/12.0	1-2	.500	0-0	.000	0-0	.000	0	1	1	1.0	1	0	0	1	0	0	2	2.0
TOTAL	54-12	422/7.8	38-97	.392	3-10	.300	12-21	.571	18	47	65	1.2	36	0	3	31	2	5	91	1.7

All games

RECORD:	OVERALL	HOME	AWAY	NEUTRAL
ALL GAMES	7-17	3-9	3-6	1-2
CONFERENCE	5-12	3-6	2-6	0-0
NON-CONFERENCE	2-5	0-3	1-0	1-2

#	Player	Total		3-Point		F-Throw		Rebounds				PF		DQ		A		B		pts	avg	
		gp-gs	min	fg-fga	fg%	3fg-fga	3fg%	ft-fta	ft%	off	def	tot	avg	pf	dq	a	to	blk	stl			
02	Sophia Ramos	13-12	427	32.8	68-174	.391	17-50	.340	51-60	.850	6	56	62	4.8	21	0	45	35	4	21	204	15.7
12	Mercedes Staples	24-24	784	32.7	107-270	.396	29-81	.358	32-39	.821	14	140	154	6.4	41	0	49	48	4	22	275	11.5
05	Tea Adams	22-22	632	28.7	87-196	.444	15-41	.366	46-69	.667	5	59	64	2.9	51	2	74	69	7	27	235	10.7
03	Mallory Adams	15-6	309	20.6	38-108	.352	19-54	.352	19-21	.905	11	37	48	3.2	13	0	4	20	1	8	114	7.6
42	Kim Villalobos	22-8	413	18.8	52-148	.351	1-5	.200	41-71	.577	44	52	96	4.4	35	1	22	37	9	15	146	6.6
21	Alex Crain	23-12	565	24.6	35-128	.273	7-36	.194	15-26	.577	9	52	61	2.7	48	2	28	27	2	15	92	4.0
11	Kamaria Gipson	22-12	417	19.0	39-81	.481	0-0	.000	9-27	.333	38	79	117	5.3	57	0	7	27	12	12	87	4.0
10	Isabela Hernandez	24-11	594	24.8	34-120	.283	23-65	.354	1-2	.500	7	50	57	2.4	23	0	18	23	3	13	92	3.8
22	Flo Vinerte	22-1	224	10.2	26-51	.510	1-1	1.000	15-24	.625	24	37	61	2.8	32	1	10	20	9	6	68	3.1
24	Kiara Edwards	21-11	251	12.0	26-60	.433	2-5	.400	9-13	.692	14	21	35	1.7	22	0	1	13	1	3	63	3.0
04	Bailee Chynoweth	10-1	99	9.9	9-32	.281	8-31	.258	0-0	.000	0	0	0	0.0	2	0	0	2	0	3	26	2.6
13	Talia Sireni	13-0	83	6.4	6-14	.429	3-6	.500	10-11	.909	2	4	6	0.5	8	0	2	6	0	0	25	1.9
30	Ivvana Murillo	9-0	52	5.8	4-12	.333	0-1	.000	6-10	.600	5	3	8	0.9	7	0	4	5	0	0	14	1.6
Team											51	65	116				18					
Total.....		24	4850		531-1394	.381	125-376	.332	254-373	.681	230	655	885	36.9	360	6	264	350	52	145	1441	60.0
Opponents.....		24	4850		601-1518	.396	177-563	.314	247-332	.744	277	687	964	40.2	345	-	338	298	86	164	1626	67.8

TEAM STATISTICS	SDSU	OPP	Date	Opponent	Score	Att.
SCORING	1441	1626	11/25/20	vs Washington	L 59-61	0
Points per game	60.0	67.8	11/27/20	vs Lamar University	W 60-54	0
Scoring margin	-7.7	-	12/02/20	CALIFORNIA BAPTIST	L 71-75	0
FIELD GOALS-ATT	531-1394	601-1518	12/05/20	at San Diego	W 64-56	0
Field goal pct	.381	.396	* 12/08/20	at Colorado St.	L 77-86	0
3 POINT FG-ATT	125-376	177-563	* 12/10/20	at Colorado St.	L <sup>o2</sup> 77-84	0
3-point FG pct	.332	.314	12/19/20	UC IRVINE	L 55-66	0
3-pt FG made per game	5.2	7.4	12/21/20	CAL POLY	L 63-73	0
FREE THROWS-ATT	254-373	247-332	* 01/07/21	at Nevada	W 59-43	50
Free throw pct	.681	.744	* 01/09/21	at Nevada	L 59-66	50
F-Throws made per game	10.6	10.3	* 01/14/21	UTAH ST.	W 68-60	0
REBOUNDS	885	964	* 01/22/21	AIR FORCE	W 59-54	0
Rebounds per game	36.9	40.2	* 01/24/21	AIR FORCE	L 55-58	0
Rebounding margin	-3.3	-	* 01/28/21	at Wyoming	L 36-54	695
ASSISTS	264	338	* 01/30/21	at Wyoming	L 41-62	780
Assists per game	11.0	14.1	* 02/03/21	NEW MEXICO	L 48-84	0
TURNOVERS	350	298	* 02/05/21	NEW MEXICO	L 48-65	0
Turnovers per game	14.6	12.4	* 02/15/21	UNLV	L 65-80	0
Turnover margin	-2.2	-	* 02/16/21	UNLV	L 71-73	0
Assist/turnover ratio	0.8	1.1	* 02/20/21	FRESNO ST.	W 79-77	0
STEALS	145	164	* 02/21/21	FRESNO ST.	L 61-82	0
Steals per game	6.0	6.8	* 02/26/21	at Boise St.	W 74-72	287
BLOCKS	52	86	* 02/28/21	at Boise St.	L 44-85	558
Blocks per game	2.2	3.6	03/07/21	vs Air Force	L 48-56	0
ATTENDANCE	0	2420				
Home games-Avg/Game	12-0	9-269				
Neutral site-Avg/Game	-	3-0				

\* = Conference game

Score by Periods	1st	2nd	3rd	4th	OT	OT2	Totals
San Diego St.	315	335	396	378	7	10	1441
Opponents	354	358	467	423	7	17	1626

Conference games only

RECORD:	OVERALL	HOME	AWAY	NEUTRAL
ALL GAMES	5-12	3-6	2-6	0-0
CONFERENCE	5-12	3-6	2-6	0-0
NON-CONFERENCE	0-0	0-0	0-0	0-0

#	Player	gp-gs	min	avg	Total		3-Point		F-Throw		Rebounds					pts	avg					
					fg-fga	fg%	3fg-fga	3fg%	ft-fta	ft%	off	def	tot	avg	pf			dq	a	to	blk	stl
02	Sophia Ramos	8-7	242	30.3	39-96	.406	10-24	.417	23-28	.821	4	22	26	3.3	11	0	30	19	0	10	111	13.9
12	Mercedes Staples	17-17	547	32.2	84-193	.435	23-56	.411	18-23	.783	11	90	101	5.9	27	0	37	28	3	13	209	12.3
05	Tea Adams	15-15	422	28.1	58-139	.417	8-28	.286	32-44	.727	2	38	40	2.7	38	2	50	44	5	17	156	10.4
03	Mallory Adams	15-6	309	20.6	38-108	.352	19-54	.352	19-21	.905	11	37	48	3.2	13	0	4	20	1	8	114	7.6
42	Kim Villalobos	17-7	335	19.7	45-125	.360	1-5	.200	34-59	.576	36	40	76	4.5	26	1	18	28	8	9	125	7.4
11	Kamaria Gipson	17-10	321	18.9	32-64	.500	0-0	.000	7-21	.333	29	62	91	5.4	44	0	6	20	11	7	71	4.2
10	Isabela Hernandez	17-10	433	25.5	23-82	.280	17-46	.370	1-2	.500	7	41	48	2.8	17	0	17	15	2	9	64	3.8
21	Alex Crain	17-6	400	23.5	22-89	.247	6-28	.214	7-14	.500	5	40	45	2.6	29	1	21	17	2	8	57	3.4
22	Flo Vinerte	17-1	165	9.7	21-44	.477	1-1	1.000	8-13	.615	19	22	41	2.4	25	1	9	14	8	3	51	3.0
24	Kiara Edwards	16-6	164	10.3	19-48	.396	1-4	.250	6-9	.667	11	15	26	1.6	17	0	1	9	0	1	45	2.8
13	Talia Sireni	7-0	32	4.6	2-7	.286	0-1	.000	5-5	1.000	0	0	0	0.0	4	0	0	2	0	0	9	1.3
30	Ivvana Murillo	8-0	40	5.0	3-11	.273	0-1	.000	3-4	.750	3	2	5	0.6	5	0	3	4	0	0	9	1.1
04	Bailee Chynoweth	6-0	40	6.7	0-8	.000	0-8	.000	0-0	.000	0	0	0	0.0	2	0	0	2	0	1	0	0.0
Team											37	48	85				9					
Total.....		17	3450		386-1014	.381	86-256	.336	163-243	.671	175	457	632	37.2	258	5	196	231	40	86	1021	60.1
Opponents.....		17	3450		432-1071	.403	131-401	.327	190-249	.763	191	492	683	40.2	220	-	250	192	71	107	1185	69.7

TEAM STATISTICS	SDSU	OPP	Date	Opponent	Score	Att.
SCORING	1021	1185	* 12/08/20	at Colorado St.	L 77-86	0
Points per game	60.1	69.7	* 12/10/20	at Colorado St.	Lo2 77-84	0
Scoring margin	-9.6	-	* 01/07/21	at Nevada	W 59-43	50
FIELD GOALS-ATT	386-1014	432-1071	* 01/09/21	at Nevada	L 59-66	50
Field goal pct	.381	.403	* 01/14/21	UTAH ST.	W 68-60	0
3 POINT FG-ATT	86-256	131-401	* 01/22/21	AIR FORCE	W 59-54	0
3-point FG pct	.336	.327	* 01/24/21	AIR FORCE	L 55-58	0
3-pt FG made per game	5.1	7.7	* 01/28/21	at Wyoming	L 36-54	695
FREE THROWS-ATT	163-243	190-249	* 01/30/21	at Wyoming	L 41-62	780
Free throw pct	.671	.763	* 02/03/21	NEW MEXICO	L 48-84	0
F-Throws made per game	9.6	11.2	* 02/05/21	NEW MEXICO	L 48-65	0
REBOUNDS	632	683	* 02/15/21	UNLV	L 65-80	0
Rebounds per game	37.2	40.2	* 02/16/21	UNLV	L 71-73	0
Rebounding margin	-3.0	-	* 02/20/21	FRESNO ST.	W 79-77	0
ASSISTS	196	250	* 02/21/21	FRESNO ST.	L 61-82	0
Assists per game	11.5	14.7	* 02/26/21	at Boise St.	W 74-72	287
TURNOVERS	231	192	* 02/28/21	at Boise St.	L 44-85	558
Turnovers per game	13.6	11.3				
Turnover margin	-2.3	-				

\* = Conference name

## TEAM STATISTICS

Opponent	Date	Score		Total		3-Pointers		Free throws		Rebounds				pf	a	t/o	blk	stl	pts	avg
				fg-fga	pct	3fg-fga	pct	ft-fta	pct	off	def	tot	avg							
vs Washington	11/25/20	59-61	L	23-49	.469	6-13	.462	7-10	.700	2	28	30	30.0	8	11	14	1	9	59	59.0
vs Lamar University	11/27/20	60-54	W	21-48	.438	7-19	.368	11-17	.647	3	30	33	31.5	16	8	19	4	4	60	59.5
CALIFORNIA BAPTIST	12/02/20	71-75	L	25-62	.403	6-16	.375	15-22	.682	10	31	41	34.7	14	10	12	1	8	71	63.3
at San Diego	12/05/20	64-56	W	23-58	.397	3-17	.176	15-20	.750	8	31	39	35.8	14	10	20	2	10	64	63.5
at Colorado St.	12/08/20	77-86	L	32-67	.478	4-9	.444	9-13	.692	11	30	41	36.8	18	9	16	2	4	77	66.2
at Colorado St.	12/10/20	77-84	Lot	28-83	.337	4-15	.267	17-23	.739	23	37	60	40.7	15	7	14	4	5	77	68.0
UC IRVINE	12/19/20	55-66	L	16-51	.314	7-22	.318	16-25	.640	13	22	35	39.9	17	12	26	0	13	55	66.1
CAL POLY	12/21/20	63-73	L	21-54	.389	9-24	.375	12-15	.800	6	24	30	38.6	15	10	12	0	7	63	65.8
at Nevada	01/07/21	59-43	W	22-62	.355	2-10	.200	13-17	.765	14	28	42	39.0	17	10	8	2	9	59	65.0
at Nevada	01/09/21	59-66	L	24-59	.407	2-12	.167	9-17	.529	13	24	37	38.8	22	7	12	1	1	59	64.4
UTAH ST.	01/14/21	68-60	W	24-65	.369	3-10	.300	17-22	.773	13	33	46	39.5	9	16	10	4	7	68	64.7
AIR FORCE	01/22/21	59-54	W	23-51	.451	7-15	.467	6-11	.545	4	29	33	38.9	10	17	17	3	6	59	64.2
AIR FORCE	01/24/21	55-58	L	19-56	.339	6-11	.545	11-18	.611	14	26	40	39.0	18	8	19	4	8	55	63.5
at Wyoming	01/28/21	36-54	L	13-43	.302	5-13	.385	5-12	.417	5	29	34	38.6	10	8	19	5	2	36	61.6
at Wyoming	01/30/21	41-62	L	15-48	.313	4-14	.286	7-8	.875	3	22	25	37.7	7	7	10	3	5	41	60.2
NEW MEXICO	02/03/21	48-84	L	18-47	.383	4-12	.333	8-12	.667	9	23	32	37.4	15	12	16	1	3	48	59.4
NEW MEXICO	02/05/21	48-65	L	16-48	.333	4-15	.267	12-17	.706	7	24	31	37.0	21	11	21	0	9	48	58.8
UNLV	02/15/21	65-80	L	25-63	.397	3-15	.200	12-15	.800	6	27	33	36.8	22	10	8	2	4	65	59.1
UNLV	02/16/21	71-73	L	29-67	.433	7-23	.304	6-12	.500	7	24	31	36.5	22	23	4	3	5	71	59.7
FRESNO ST.	02/20/21	79-77	W	32-68	.471	10-23	.435	5-7	.714	8	25	33	36.3	12	21	9	1	8	79	60.7
FRESNO ST.	02/21/21	61-82	L	25-69	.362	5-21	.238	6-8	.750	14	26	40	36.5	11	11	15	0	3	61	60.7
at Boise St.	02/26/21	74-72	W	26-61	.426	12-21	.571	10-14	.714	10	30	40	36.6	14	15	13	3	2	74	61.3
at Boise St.	02/28/21	44-85	L	15-57	.263	4-17	.235	10-17	.588	14	20	34	36.5	15	4	20	2	5	44	60.6
vs Air Force	03/07/21	48-56	L	16-58	.276	1-9	.111	15-21	.714	13	32	45	36.9	18	7	16	4	8	48	60.0
San Diego St.		1441		531-1394	.381	125-376	.332	254-373	.681	230	655	885	36.9	360	264	350	52	145	1441	60.0
Opponents		1626		601-1518	.396	177-563	.314	247-332	.744	277	687	964	40.2	345	338	298	86	164	1626	67.8

Games played: 24

Points/game: 60.0

FG Pct: 38.1

3FG Pct: 33.2

FT Pct: 68.1

Rebounds/game: 36.9

Assists/game: 11.0

Turnovers/game: 14.6

Assist/turnover ratio: 0.8

Steals/game: 6.0

Blocks/game: 2.2

Home games

RECORD:	OVERALL	HOME	AWAY	NEUTRAL
ALL GAMES	3-9	3-9	0-0	0-0
CONFERENCE	3-6	3-6	0-0	0-0
NON-CONFERENCE	0-3	0-3	0-0	0-0

#	Player	gp-gs	min	avg	Total		3-Point		F-Throw		Rebounds					a	to	blk	stl	pts	avg		
					fg-fga	fg%	3fg-fga	3fg%	ft-fla	ft%	off	def	tot	avg	pf							dq	
02	Sophia Ramos	5-4	176	35.2	29-72	.403	6-22	.273	14-15	.933	4	12	16	3.2	8	0	24	13	0	6	78	15.6	
12	Mercedes Staples	12-12	403	33.6	67-152	.441	22-49	.449	15-18	.833	6	64	70	5.8	23	0	29	27	3	11	171	14.3	
05	Tea Adams	10-10	295	29.5	30-77	.390	6-22	.273	27-41	.659	1	27	28	2.8	28	1	48	28	2	17	93	9.3	
03	Mallory Adams	9-4	187	20.8	21-65	.323	9-30	.300	11-12	.917	6	23	29	3.2	7	0	2	13	0	6	62	6.9	
42	Kim Villalobos	12-6	206	17.2	28-76	.368	0-2	.000	23-36	.639	23	29	52	4.3	21	1	15	26	3	9	79	6.6	
04	Bailee Chynoweth	5-1	76	15.2	8-26	.308	8-26	.308	0-0	.000	0	0	0	0.0	0	0	0	1	0	2	24	4.8	
11	Kamaria Gipson	12-9	253	21.1	23-52	.442	0-0	.000	7-19	.368	22	54	76	6.3	31	0	5	15	4	8	53	4.4	
10	Isabela Hernandez	12-7	288	24.0	17-57	.298	12-33	.364	1-2	.500	0	22	22	1.8	10	0	9	12	1	10	47	3.9	
22	Flo Vinerte	12-0	126	10.5	17-33	.515	1-1	1.000	9-14	.643	14	21	35	2.9	18	0	7	8	6	3	44	3.7	
30	Ivvana Murillo	4-0	34	8.5	4-10	.400	0-0	.000	6-10	.600	5	2	7	1.8	3	0	3	2	0	0	14	3.5	
21	Alex Crain	11-4	244	22.2	14-54	.259	4-18	.222	6-8	.750	0	19	19	1.7	22	1	18	10	0	7	38	3.5	
24	Kiara Edwards	9-3	86	9.6	12-23	.522	1-1	1.000	3-5	.600	5	9	14	1.6	12	0	0	5	0	2	28	3.1	
13	Talia Sireni	4-0	26	6.5	3-4	.750	2-3	.667	4-4	1.000	1	1	2	0.5	3	0	1	4	0	0	12	3.0	
Team											24	31	55									5	
Total.....		12	2400		273-701	.389	71-207	.343	126-184	.685	111	314	425	35.4	186	3	161	169	19	81	743	61.9	
Opponents.....		12	2400		304-726	.419	103-293	.352	136-180	.756	122	345	467	38.9	178	-	185	162	46	87	847	70.6	

Score by Periods	1st	2nd	3rd	4th	Totals
San Diego St.	160	168	205	210	743
Opponents	181	199	243	224	847

Away games

RECORD:	OVERALL	HOME	AWAY	NEUTRAL
ALL GAMES	3-6	0-0	3-6	0-0
CONFERENCE	2-6	0-0	2-6	0-0
NON-CONFERENCE	1-0	0-0	1-0	0-0

#	Player	gp-gs	min	avg	Total		3-Point		F-Throw		Rebounds					a	to	blk	stl	pts	avg		
					fg-fga	fg%	3fg-fga	3fg%	ft-fla	ft%	off	def	tot	avg	pf							dq	
02	Sophia Ramos	5-5	140	28.0	24-63	.381	7-14	.500	19-24	.792	1	23	24	4.8	6	0	13	11	1	12	74	14.8	
05	Tea Adams	9-9	249	27.7	45-90	.500	6-14	.429	16-21	.762	1	22	23	2.6	20	1	18	32	3	6	112	12.4	
12	Mercedes Staples	9-9	281	31.2	31-86	.360	6-24	.250	12-14	.857	8	55	63	7.0	12	0	15	15	1	7	80	8.9	
03	Mallory Adams	6-2	122	20.3	17-43	.395	10-24	.417	8-9	.889	5	14	19	3.2	6	0	2	7	1	2	52	8.7	
42	Kim Villalobos	9-2	191	21.2	23-68	.338	1-3	.333	16-32	.500	20	21	41	4.6	13	0	6	8	5	5	63	7.0	
11	Kamaria Gipson	9-3	151	16.8	15-28	.536	0-0	.000	2-6	.333	15	24	39	4.3	22	0	2	11	7	4	32	3.6	
21	Alex Crain	9-5	225	25.0	12-52	.231	2-14	.143	5-12	.417	6	26	32	3.6	18	1	7	9	2	4	31	3.4	
24	Kiara Edwards	9-5	111	12.3	11-32	.344	1-4	.250	6-8	.750	7	8	15	1.7	5	0	1	5	1	0	29	3.2	
10	Isabela Hernandez	9-4	236	26.2	10-46	.217	7-24	.292	0-0	.000	7	21	28	3.1	10	0	9	10	1	2	27	3.0	
22	Flo Vinerte	9-1	78	8.7	8-16	.500	0-0	.000	5-8	.625	9	9	18	2.0	11	1	3	10	2	0	21	2.3	
13	Talia Sireni	7-0	29	4.1	2-7	.286	0-1	.000	6-7	.857	0	0	0	0.0	3	0	0	1	0	0	10	1.4	
30	Ivvana Murillo	5-0	18	3.6	0-2	.000	0-1	.000	0-0	.000	0	1	1	0.2	4	0	1	3	0	0	0	0.0	
04	Bailee Chynoweth	3-0	19	6.3	0-5	.000	0-5	.000	0-0	.000	0	0	0	0.0	2	0	0	1	0	1	0	0.0	
Team											22	27	49									9	
Total.....		9	1850		198-538	.368	40-128	.313	95-141	.674	101	251	352	39.1	132	3	77	132	24	43	531	59.0	
Opponents.....		9	1850		231-591	.391	57-200	.285	89-118	.754	110	262	372	41.3	122	-	121	97	34	54	608	67.6	

Score by Periods	1st	2nd	3rd	4th	OT	OT2	Totals
San Diego St.	112	124	153	125	7	10	531
Opponents	134	122	172	156	7	17	608

**Games won**

<b>RECORD:</b>	<b>OVERALL</b>	<b>HOME</b>	<b>AWAY</b>	<b>NEUTRAL</b>
ALL GAMES	7-0	3-0	3-0	1-0
CONFERENCE	5-0	3-0	2-0	0-0
NON-CONFERENCE	2-0	0-0	1-0	1-0

#	Player	gp-gs	min	avg	Total		3-Point		F-Throw		Rebounds				pf	dq	a	to	blk	stl	pts	avg		
					fg-fga	fg%	3fg-fga	3fg%	ft-fta	ft%	off	def	tot	avg										
02	Sophia Ramos	4-4	151	37.8	23-58	.397	7-18	.389	21-27	.778	3	26	29	7.3	6	0	20	10	4	8	74	18.5		
12	Mercedes Staples	7-7	224	32.0	40-80	.500	13-33	.394	9-13	.692	4	40	44	6.3	16	0	16	8	2	3	102	14.6		
05	Tea Adams	7-7	190	27.1	34-63	.540	7-17	.412	12-15	.800	1	21	22	3.1	8	0	26	20	2	12	87	12.4		
03	Mallory Adams	5-2	100	20.0	11-37	.297	5-16	.313	4-4	1.000	5	16	21	4.2	4	0	0	6	1	3	31	6.2		
42	Kim Villalobos	6-2	106	17.7	11-37	.297	0-0	.000	11-19	.579	11	15	26	4.3	7	0	6	11	1	4	33	5.5		
11	Kamaria Gipson	6-4	124	20.7	15-28	.536	0-0	.000	2-6	.333	12	23	35	5.8	11	0	5	6	6	4	32	5.3		
21	Alex Crain	7-3	170	24.3	12-36	.333	5-11	.455	7-10	.700	3	15	18	2.6	14	0	10	8	0	6	36	5.1		
10	Isabela Hernandez	7-3	166	23.7	10-34	.294	6-13	.462	0-0	.000	1	13	14	2.0	9	0	10	7	0	5	26	3.7		
22	Flo Vinerte	6-0	47	7.8	8-14	.571	0-0	.000	4-4	1.000	6	8	14	2.3	3	0	3	4	2	0	20	3.3		
24	Kiara Edwards	7-3	88	12.6	7-22	.318	1-3	.333	6-8	.750	2	5	7	1.0	6	0	0	5	1	1	21	3.0		
13	Talia Sireni	3-0	18	6.0	0-1	.000	0-1	.000	1-2	.500	1	3	4	1.3	3	0	0	1	0	0	1	0.3		
04	Bailee Chynoweth	2-0	9	4.5	0-3	.000	0-3	.000	0-0	.000	0	0	0	0.0	2	0	0	0	0	0	0	0.0		
30	Ivana Murillo	2-0	7	3.5	0-0	.000	0-0	.000	0-0	.000	0	1	1	0.5	3	0	1	1	0	0	0	0.0		
<b>Team</b>											11	20	31											
Total.....		7	1400		171-413	.414	44-115	.383	77-108	.713	60	206	266	38.0	92	0	97	96	19	46	463	66.1		
Opponents.....		7	1400		153-462	.331	50-173	.289	60-81	.741	97	190	287	41.0	113	-	82	94	19	46	416	59.4		

Score by Periods	1st	2nd	3rd	4th	Totals
San Diego St.	100	106	119	138	463
Opponents	93	106	113	104	416

**Games lost**

<b>RECORD:</b>	<b>OVERALL</b>	<b>HOME</b>	<b>AWAY</b>	<b>NEUTRAL</b>
ALL GAMES	0-17	0-9	0-6	0-2
CONFERENCE	0-12	0-6	0-6	0-0
NON-CONFERENCE	0-5	0-3	0-0	0-2

#	Player	gp-gs	min	avg	Total		3-Point		F-Throw		Rebounds				pf	dq	a	to	blk	stl	pts	avg		
					fg-fga	fg%	3fg-fga	3fg%	ft-fta	ft%	off	def	tot	avg										
02	Sophia Ramos	9-8	276	30.7	45-116	.388	10-32	.313	30-33	.909	3	30	33	3.7	15	0	25	25	0	13	130	14.4		
12	Mercedes Staples	17-17	560	32.9	67-190	.353	16-48	.333	23-26	.885	10	100	110	6.5	25	0	33	40	2	19	173	10.2		
05	Tea Adams	15-15	442	29.5	53-133	.398	8-24	.333	34-54	.630	4	38	42	2.8	43	2	48	49	5	15	148	9.9		
03	Mallory Adams	10-4	209	20.9	27-71	.380	14-38	.368	15-17	.882	6	21	27	2.7	9	0	4	14	0	5	83	8.3		
42	Kim Villalobos	16-6	307	19.2	41-111	.369	1-5	.200	30-52	.577	33	37	70	4.4	28	1	16	26	8	11	113	7.1		
10	Isabela Hernandez	17-8	428	25.2	24-86	.279	17-52	.327	1-2	.500	6	37	43	2.5	14	0	8	16	3	8	66	3.9		
21	Alex Crain	16-9	395	24.7	23-92	.250	2-25	.080	8-16	.500	6	37	43	2.7	34	2	18	19	2	9	56	3.5		
11	Kamaria Gipson	16-8	293	18.3	24-53	.453	0-0	.000	7-21	.333	26	56	82	5.1	46	0	2	21	6	8	55	3.4		
04	Bailee Chynoweth	8-1	90	11.3	9-29	.310	8-28	.286	0-0	.000	0	0	0	0.0	0	0	0	2	0	3	26	3.3		
22	Flo Vinerte	16-1	177	11.1	18-37	.486	1-1	1.000	11-20	.550	18	29	47	2.9	29	1	7	16	7	6	48	3.0		
24	Kiara Edwards	14-8	163	11.6	19-38	.500	1-2	.500	3-5	.600	12	16	28	2.0	16	0	1	8	0	2	42	3.0		
13	Talia Sireni	10-0	65	6.5	6-13	.462	3-5	.600	9-9	1.000	1	1	2	0.2	5	0	2	5	0	0	24	2.4		
30	Ivana Murillo	7-0	45	6.4	4-12	.333	0-1	.000	6-10	.600	5	2	7	1.0	4	0	3	4	0	0	14	2.0		
<b>Team</b>											40	45	85											
Total.....		17	3450		360-981	.367	81-261	.310	177-265	.668	170	449	619	36.4	268	6	167	254	33	99	978	57.5		
Opponents.....		17	3450		448-1056	.424	127-390	.326	187-251	.745	180	497	677	39.8	232	-	256	204	67	118	1210	71.2		

Score by Periods	1st	2nd	3rd	4th	OT	OT2	Totals
San Diego St.	215	229	277	240	7	10	978
Opponents	261	252	354	319	7	17	1210



**Aztec Individual Highs****Points**

26, Sophia Ramos vs. California Baptist (12-2-20)

**Field Goals Made**

10, Mercedes Staples vs. Air Force (1-22-21)

**Field Goals Attempted**

27, Sophia Ramos at Colorado State (12-8-20)

**Field Goal Percentage (min. 5 made)**

.900 (9-10), Téa Adams at San Diego (12-5-20)

**3-Point Field Goals Made**

5, Bailee Chynoweth vs. UC Irvine (12-19-20)

**3-Point Field Goals Attempted**

12, Bailee Chynoweth vs. UC Irvine (12-19-20)

**3-Pt Field Goal Percentage (min. 3 made)**

1.000 (3-3), Sophia Ramos at Boise State (2-28-21)

**Free Throws Made**

8, Sophia Ramos vs. Lamar (11-27-20)

**Free Throws Attempted**

11, Sophia Ramos vs. Lamar (11-27-20)

**Free Throw Percentage (min 5 made)**

1.000 (6-6), Sophia Ramos vs. UNLV (2-16-21)

1.000 (5-5), Sophia Ramos at San Diego (12-5-20)

**Rebounds**

13, Mercedes Staples at Colorado State (12-10-20)

**Assists**

10, Sophia Ramos vs. UNLV (2-16-21)

**Steals**

5, Téa Adams vs. Air Force (1-24-21)

5, Sophia Ramos at San Diego (12-5-20)

**Blocked Shots**

3, Kim Villalobos at Wyoming (1-30-21)

3, Kamaria Gipson at Wyoming (1-28-21)

3, Sophia Ramos vs. Lamar (11-27-20)

**Turnovers**

7, Mercedes Staples vs. New Mexico (2-5-21)

7, Téa Adams at Wyoming (1-28-21)

7, Téa Adams at Colorado State (12-10-20)

**Minutes**

49, Mercedes Staples at Colorado State (12-10-20)

**Opponent Individual Highs****Points**

39, Abbey Ellis (Cal Poly, 12-21-20)

**Field Goals Made**

13, Abbey Ellis (Cal Poly, 12-21-20)

**Field Goals Attempted**

25, Abbey Ellis (Cal Poly, 12-21-20)

**Field Goal Percentage (min 5 made)**

1.000 (6-6), Shaiquel McGruder (New Mexico, 2-3-21)

1.000 (6-6), Marta Savic (Wyoming, 1-28-21)

**3-Point Field Goals Made**

8, Abbey Ellis (Cal Poly, 12-21-20)

**3-Point Field Goals Attempted**

13, Shyla Latone (Utah State, 1-14-21)

13, Jayde Cadee (UC Irvine, 12-19-20)

**3-Pt Field Goal Percentage (min 3 made)**

1.000 (3-3), Jamie Bonnarens (Colorado State, 12-10-20)

**Free Throws Made**

8, Amaya West (Nevada, 1-7-21)

**Free Throws Attempted**

9, Amaya West (Nevada, 1-7-21)

**Free Throw Percentage (min 5 made)**

1.000 (5-5), Riley Snyder (Air Force, 3-7-21)

**Rebounds**

12, Abby Muse (Boise State, 2-28-21)

12, Desi-Rae Young (UNLV, 2-16-21)

12, Monique Pruitt (Utah State, 1-14-21)

12, Sierra Campisano (Cal Poly, 12-21-20)

12, Lore Devos (Colorado State, 12-8-20)

12, Britney Thomas (California Baptist, 12-2-21)

12, Anyssia Gibbs (Lamar, 11-27-20)

**Assists**

8, Bailey Thomas (UNLV, 2-15-21)

**Steals**

5, Haley Cavinder (Fresno State, 2-21-21)

**Blocked Shots**

7, Sydney Mech (Colorado State, 12-10-20)

**Turnovers**

6, Briana Autry (Air Force, 1-22-21)

**Aztec Team Highs**

Points	79	vs. Fresno State (2-20-21)
Field Goals Made	32	vs. Fresno State (2-20-21) at Colorado State (12-8-20)
Field Goal Attempts	83	at Colorado State (12-10-20)
Field Goal Percentage	.478 (32-67)	at Colorado State (12-8-20)
3-pt Field Goals Made	12	at Boise State (2-26-21)
3-pt Field Goals Attempted	24	vs. Cal Poly (12-21-20)
3-pt Field Goal Percentage	.571 (12-21)	vs. Boise State (2-26-21)
Free Throws Made	17	vs. Utah State (1-14-21) at Colorado State (12-10-20)
Free Throw Attempts	25	vs. UC Irvine (12-19-20)
FT Percentage (Min 10 att.)	.800 (12-15)	vs. UNLV (2-15-21)
	.800 (12-15)	vs. Cal Poly (12-21-20)
Rebounds	60	at Colorado State (12-10-20)
Assists	23	vs. UNLV (2-16-21)
Steals	13	vs. UC Irvine (12-19-20)
Blocked Shots	5	at Wyoming (1-28-21)
Turnovers	26	vs. UC Irvine (12-19-20)
Fouls	22	vs. UNLV (2-16-21) vs. UNLV (2-15-21) at Nevada (1-9-21)

**Aztec Team Lows**

Points	36	at Wyoming (1-28-21)
Field Goals Made	13	at Wyoming (1-28-21)
Field Goal Attempts	42	at Wyoming (1-28-21)
Field Goal Percentage	.263 (15-57)	at Boise State (2-26-21)
3-pt Field Goals Made	1	vs. [9] Air Force (3-7-21)
3-pt Field Goals Attempted	9	vs. [9] Air Force (3-7-21) at Colorado State (12-8-20)
3-pt Field Goal Percentage	.111 (1-9)	vs. [9] Air Force (3-7-21)
Free Throws Made	5	vs. Fresno State (2-20-21) at Wyoming (1-28-21)
Free Throws Attempted	7	vs. Fresno State (2-20-21)
FT Percentage (Min 10 att.)	.417 (5-12)	at Wyoming (1-28-21)
Rebounds	25	at Wyoming (1-28-21)
Assists	4	at Boise State (2-26-21)
Steals	1	at Nevada (1-9-21)
Blocked Shots	0	Four times, Last: vs. Fresno State (2-21-21)
Turnovers	4	vs. UNLV (2-16-21)
Fouls	7	at Wyoming (1-30-21)

**Aztec Scoring**

First Half High	38	vs. Fresno State (2-20-21) at San Diego (12-5-20)
First Quarter High	22	vs. Fresno State (2-20-21)
Second Quarter High	24	at Colorado State (12-8-20)
Second Half High	45	vs. Utah State (1-14-21)
Third Quarter High	28	vs. UNLV (2-16-21)
Fourth Quarter High	24	vs. UNLV (2-15-21) vs. Air Force (1-22-21) vs. Utah State (1-14-21)
First Half Low	13	at Wyoming (1-28-21)
First Quarter Low	4	vs. Air Force (1-22-21)
Second Quarter Low	7	at Wyoming (1-28-21) at Nevada (1-9-21)
Second Half Low	21	vs. New Mexico (2-3-21) vs. New Mexico (2-5-21)
Third Quarter Low	9	vs. New Mexico (2-5-21)
Fourth Quarter Low	4	at Boise State (2-28-21)
Largest Halftime Lead	12 (38-26)	at San Diego (12-5-20)
Largest Halftime Deficit	10 (24-34)	vs. UC Irvine (12-19-20)
Largest Margin of Victory	8 (64-56)	at San Diego (12-5-20)
Largest Loss	41 (44-85)	at Boise State (2-28-21)
Largest Deficit in a Win	12 (11-23)	at Boise State (2-26-21)
Largest Lead in a Loss	11 (34-23)	vs. Air Force (1-24-21)

**Opponent Team Highs**

Points	86	at Colorado State (12-8-20)
Field Goals Made	33	at Boise State (2-28-21)
Field Goal Attempts	75	at Boise State (2-28-21) at Colorado State (12-10-20)
Field Goal Percentage	.517 (31-60)	vs. New Mexico (2-3-21)
3-pt Field Goals Made	13	vs. Fresno State (2-20-21) vs. New Mexico (2-3-21)
3-pt Field Goals Attempts	34	vs. Air Force (1-22-21)
3-pt Field Goal Percentage	.571 (12-21)	vs. Cal Poly (12-21-20)
Free Throws Made	23	vs. UNLV (2-16-21)
Free Throws Attempts	27	vs. UNLV (2-16-21)
FT Percentage (Min 10 att.)	.923 (12-13)	vs. Air Force (1-22-21)
Rebounds	52	vs. UNLV (2-16-21)
Assists	20	vs. UNLV (2-15-21) vs. Cal Poly (12-21-20)
Steals	13	vs. UC Irvine (12-19-20)
Blocked Shots	12	at Colorado State (12-10-20)
Turnovers	25	vs. UC Irvine (12-19-20)
Fouls	25	vs. UC Irvine (12-19-20)

**Opponent Team Lows**

Points	43	at Nevada (1-7-21)
Field Goals Made	13	at Nevada (1-7-21)
Field Goal Attempts	52	vs. UC Irvine (12-19-20)
Field Goal Percentage	.213 (13-61)	at Nevada (1-7-21)
3-pt Field Goals Made	1	at Wyoming (1-28-21)
3-pt Field Goal Attempts	17	at Boise State (2-28-21)
3-pt Field Goal Percentage	.048 (1-21)	at Wyoming (1-28-21)
Free Throws Made	0	at Wyoming (1-30-21)
Free Throw Attempts	0	at Wyoming (1-30-21)
FT Percentage (Min 10 att.)	.667 (8-12)	vs. Utah State (1-14-21)
	.667 (12-18)	at Colorado State (12-8-20)
Rebounds	32	vs. New Mexico (2-3-21) at Colorado State (12-8-20)
Assists	6	at San Diego (12-5-20)
Steals	1	vs. UNLV (2-16-21)
Blocked Shots	0	vs. Washington (11-25-20) vs. Lamar (11-27-20)
Turnovers	6	vs. New Mexico (2-3-21)
Fouls	7	at Wyoming (1-30-21)

**Opponent Scoring**

First Half High	43	vs. Fresno State (2-20-21) vs. UNLV (2-16-21)
First Quarter High	23	vs. Fresno State (2-21-21) at Colorado State (12-10-20)
Second Quarter High	29	vs. UNLV (2-15-21)
Second Half High	58	vs. New Mexico (2-3-21)
Third Quarter High	36	vs. New Mexico (2-3-21)
Fourth Quarter High	35	at Colorado State (12-8-20)
First Half Low	15	at Nevada (1-7-21)
First Quarter Low	6	at Nevada (1-7-21) at San Diego (12-5-20)
Second Quarter Low	5	at Colorado State (12-10-20)
Second Half Low	26	vs. Lamar (11-27-20)
Third Quarter Low	10	vs. Air Force (1-24-21)
Fourth Quarter Low	7	vs. UC Irvine (12-19-20)
Largest Halftime Lead	10 (34-24)	vs. UC Irvine (12-19-20)
Largest Halftime Deficit	12 (26-38)	at San Diego (12-5-20)
Largest Margin of Victory	41 (44-85)	at Boise State (2-28-21)
Largest Loss	8 (56-64)	at San Diego (12-5-20)
Largest Deficit in a Win	11 (23-34)	vs. Air Force (1-24-21)
Largest Lead in a Loss	12 (23-11)	at Boise State (2-26-21)

## 2020-21 MISCELLANEOUS STATS

### ► THE LAST TIME AN AZTEC...

#### Scored 20-24 points

21, Sophia Ramos, 11-9-21 vs. Cal State Los Angeles

#### Scored 25-29 points

26, Sophia Ramos, 12-2-20 vs. California Baptist

#### Scored 30-39 points

32, Sophia Ramos, 1-29-20 vs. New Mexico

#### Scored 40+ points

41, Chana Perry, 1-2-88 vs. Northern Illinois

#### Had 20+ rebounds

27, Chana Perry, 11-25-88 vs. Alabama State

#### Had 15-19 rebounds

16, Mallory Adams, 3-11-19 vs. [2] New Mexico

#### Had 10-14 rebounds

11, Kamaria Gipson, 2-21-21 vs. Fresno State

#### Had 10+ assists

10, Sophia Ramos, 2-16-21 vs. UNLV

#### Had A Double-Double

Mercedes Staples, 24 points, 10 rebounds 1-14-21 vs. Utah State

#### Had A Triple-Double

Chelsea Hopkins, 13 points, 11 rebounds, 12 assists, 3-9-13 vs. Boise State

### ► The Last Time San Diego State...

#### Had two players score 20 points in the same game

Sophia Ramos (22) and Mercedes Staples (20), 2-20-21 vs. Fresno State

#### Had two players with a double-double in the same game

Mercedes Staples (16 points & 13 rebounds) & Kamaria Gipson (10 points & 10 rebounds), 12-10-20 at Colorado State

#### Scored 100+ points

101, vs. Colorado State (101-62), 1-25-92

#### Allowed 100+ points

104, vs. UCLA (56-104), 12-11-98

#### Won by 20+ points

21, vs. Westcliff (77-56), 11-12-19

#### Won by 30+ points

43, vs. Incarnate Word (81-38), 11-18-18

#### Won by 40+ points

43, vs. Incarnate Word (81-38), 11-18-18

#### Won in Overtime

at Colorado State (64-61), 2-24-20

#### Lost in Overtime

at Colorado State (77-84), 12-10-20 (2 OT)

### ► 2020-21 AZTEC LEADERS

#### Double-Figure Scoring Games

Mercedes Staples (13), Téa Adams (13), Sophia Ramos (11), Kim Villalobos (5), Mallory Adams (4), Alex Crain (2), Flo Vinerte (1), Isabela Hernandez (1), Kamaria Gipson (1), Bailee Chynoweth (1), Talia Sireni (1)

#### SDSU High Scorer\*

Mercedes Staples (8), Sophia Ramos (7), Téa Adams (6), Mallory Adams (4), Bailee Chynoweth (1), Talia Sireni (1)

#### Double-Figure Rebounding Games

Mercedes Staples (4), Kamaria Gipson (3), Sophia Ramos (2), Kim Villalobos (1)

#### Double-Doubles

Mercedes Staples (3), Sophia Ramos (2), Kamaria Gipson (1)

#### Games Led SDSU In Rebounds\*

Mercedes Staples (13), Sophia Ramos (3), Kamaria Gipson (3), Flo Vinerte (3), Isabela Hernandez (2), Mallory Adams (1), Kim Villalobos (1), Téa Adams (1), Alex Crain (1)

#### Games Led SDSU In Assists\*

Téa Adams (11), Sophia Ramos (8), Mercedes Staples (7), Kim Villalobos (3), Alex Crain (2), Isabela Hernandez (1), Kiara Edwards (1), Flo Vinerte (1)

#### Games Led SDSU In Steals\*

Téa Adams (8), Kamaria Gipson (5), Mercedes Staples (5), Sophia Ramos (5), Kim Villalobos (4), Isabela Hernandez (3), Alex Crain (3), Mallory Adams (3), Kiara Edwards (2), Flo Vinerte (1)

#### Games Led SDSU In Blocks\*

Kamaria Gipson (7), Kim Villalobos (5), Téa Adams (4), Mercedes Staples (4), Flo Vinerte (4), Isabela Hernandez (3), Sophia Ramos (2), Alex Crain (2), Kiara Edwards (1)

\*Includes ties

### ► 2020-21 SPECIALTY STATS

	San Diego State/Opponent				
	Points in Paint	Points off TOs	2nd Chance Points	Fast Break Points	Bench Points
vs. Washington (L)	24/46	22/16	2/16	19/6	13/4
vs. Lamar (W)	16/20	10/15	4/10	9/11	8/9
vs. California Baptist (L)	28/50	11/12	10/7	7/15	12/15
at San Diego (W)	24/28	15/24	4/7	13/6	8/19
at Colorado State (L)	46/32	5/16	13/2	6/16	22/26
at Colorado State (L)	38/36	6/11	16/5	8/25	25/20
vs. UC Irvine (L)	18/24	23/24	16/8	7/21	27/44
vs. Cal Poly (L)	20/24	7/12	7/6	4/11	26/14
at Nevada (W)	34/14	11/5	10/10	7/16	19/10
at Nevada (L)	34/20	5/14	15/15	4/12	31/20
vs. Utah State (W)	26/26	7/15	7/10	18/15	19/12
vs. Air Force (W)	22/12	19/11	0/3	12/8	7/21
vs. Air Force (L)	18/24	8/16	13/9	6/17	8/17
at Wyoming (L)	8/44	11/9	2/13	3/4	18/21
at Wyoming (L)	10/30	7/15	2/4	1/9	16/27
vs. New Mexico (L)	22/36	6/23	2/16	2/24	10/19
vs. New Mexico (L)	16/20	9/18	7/8	5/18	20/16
vs. UNLV (L)	28/30	10/13	6/13	16/1	29/24
vs. UNLV (L)	24/26	15/5	7/16	14/10	25/5
vs. Fresno State (W)	36/18	12/3	4/12	16/16	11/22
vs. Fresno State (L)	26/46	13/24	14/2	8/18	18/12
at Boise State (W)	22/36	7/17	9/10	6/9	28/8
at Boise State (L)	14/46	7/23	10/10	8/10	5/25
vs. [9] Air Force (L)	22/20	8/15	7/15	11/8	11/9

► 2020-21 AZTEC GAME-BY-GAME POINTS-REBOUNDS-ASSISTS

Opponent	2 Sophia Ramos	3 Mallory Adams	4 Bailee Chynoweth	5 Téa Adams	10 Isabela Hernandez	11 Kamaria Gipson	12 Mercedes Staples	13 Talia Sireni	21 Alex Crain	22 Flo Vinerte	24 Kiara Edwards	30 Ivvana Murillo	42 Kim Villalobos
Washington (L)	17-7-3	DNP	DNP	7-3-4	10-2-0	DNP	8-8-2	3-0-1	12-3-1	DNP	2-2-0	DNP	DNP
Lamar (W)	22-12-4	DNP	0-0-0	10-4-3	8-4-0	DNP	9-5-0	0-4-0	7-2-1	DNP	4-2-0	DNP	DNP
CBU (L)	26-4-3	DNP	DNP	11-2-2	0-0-0	7-7-0	8-10-2	0-0-0	9-3-3	0-0-0	5-3-0	DNP	5-7-0
at San Diego (W)	15-10-4	DNP	DNP	19-2-2	2-1-1	2-7-1	12-7-0	1-0-0	3-2-1	0-0-0	7-0-0	DNP	3-4-1
at Colorado St. (L)	21-7-3	DNP	DNP	11-2-3	2-2-0	2-4-0	11-10-3	2-0-0	4-2-0	0-1-0	8-4-0	0-0-0	16-7-0
at Colorado St. (L)	0-1-1	DNP	DNP	24-4-3	2-5-0	10-10-0	16-13-3	5-0-0	10-6-0	0-3-0	2-0-0	0-0-0	8-6-0
vs. UC Irvine (L)	DNP	DNP	15-0-0	9-3-5	0-1-0	5-5-0	12-6-2	2-2-1	0-1-0	5-6-1	DNP	5-3-1	2-2-2
vs. Cal Poly (L)	DNP	DNP	9-0-0	10-4-7	8-0-0	0-5-0	10-9-3	10-0-0	DNP	9-6-0	DNP	DNP	7-4-0
at Nevada (W)	DNP	4-4-0	0-0-0	24-3-1	3-4-1	6-6-1	9-8-4	0-0-0	2-6-2	0-1-1	2-1-0	0-0-0	9-6-0
at Nevada (L)	DNP	5-1-1	DNP	12-0-2	6-4-0	8-3-0	8-9-1	0-0-0	2-6-0	7-0-0	0-2-0	DNP	11-6-3
vs. Utah State (W)	DNP	2-5-0	DNP	7-2-6	2-3-3	6-8-0	24-10-2	DNP	4-3-2	10-3-0	3-0-0	DNP	10-8-3
vs. Air Force (W)	DNP	0-3-0	DNP	7-4-5	5-2-1	10-5-1	24-6-6	DNP	7-3-2	0-0-0	0-1-0	DNP	6-3-2
vs. Air Force (L)	DNP	3-2-0	0-0-0	11-1-7	9-1-0	6-6-0	16-7-1	DNP	0-2-0	5-4-0	0-1-0	DNP	5-10-0
at Wyoming (L)	DNP	12-4-1	0-0-0	2-3-2	0-3-2	2-5-0	7-7-1	2-0-0	0-4-1	2-3-1	2-2-0	DNP	7-3-0
at Wyoming (L)	DNP	8-1-0	0-0-0	2-3-1	6-4-1	2-3-0	11-2-2	0-0-0	4-5-2	0-1-0	4-3-0	DNP	4-2-1
vs. New Mexico (L)	DNP	3-5-0	0-0-0	DNP	3-2-2	2-3-0	11-5-5	0-0-0	5-2-1	0-3-0	9-3-0	5-2-1	10-4-3
vs. New Mexico (L)	DNP	16-2-2	0-0-0	DNP	6-9-1	0-6-0	9-5-1	DNP	0-0-2	0-1-2	5-2-0	4-0-0	8-2-3
vs. UNLV (L)	12-5-1	8-3-0	DNP	11-1-3	3-1-1	0-2-0	14-3-1	DNP	0-2-1	7-4-1	0-1-0	0-2-1	10-1-0
vs. UNLV (L)	6-3-10	8-1-0	DNP	12-3-4	6-1-1	4-10-2	16-3-1	DNP	6-0-3	2-0-1	4-1-0	DNP	7-3-1
vs. Fresno State (W)	22-2-7	7-3-0	DNP	11-6-6	0-0-0	8-8-2	20-3-3	DNP	7-1-1	2-2-2	2-2-0	DNP	0-2-0
vs. Fresno State (L)	12-2-3	15-5-0	DNP	4-2-3	5-2-0	5-11-0	7-3-2	DNP	0-2-2	4-6-0	DNP	DNP	9-6-1
at Boise State (W)	15-5-5	18-6-0	DNP	9-1-3	6-0-4	0-1-0	4-5-1	DNP	6-1-1	8-8-0	3-1-0	0-1-1	5-3-0
at Boise State (L)	23-1-0	5-3-0	DNP	9-5-1	0-5-0	0-0-0	2-2-0	DNP	0-0-0	4-1-1	1-2-1	0-0-0	0-4-1
vs. [9] Air Force (L)	13-3-1	DNP	2-0-0	13-6-1	0-1-0	2-2-0	7-8-3	DNP	4-5-1	2-8-0	0-2-0	DNP	4-3-1

DNP - Did Not Play

**Starting Lineups**

Game	F/C	G/F	G	G	G
Washington (L)	Edwards	Crain	Staples	T. Adams	Ramos
Lamar (W)	Edwards	Crain	Staples	T. Adams	Ramos
CALIFORNIA BAPTIST (L)	Edwards	Crain	Staples	T. Adams	Ramos
at San Diego (W)	Edwards	Crain	Staples	T. Adams	Ramos
at Colorado State (L)	Edwards	Crain	Staples	T. Adams	Ramos
at Colorado State (L)	Edwards	Crain	Staples	T. Adams	Ramos
UC IRVINE (L)	Gipson	Crain	Staples	T. Adams	Villalobos
CAL POLY (L)	Gipson	Chynoweth	Staples	T. Adams	Hernandez
at Nevada (W)	Edwards	Crain	Staples	T. Adams	Hernandez
at Nevada (L)	Edwards	Crain	Staples	T. Adams	Hernandez
UTAH STATE (W)	Gipson	Villalobos	Staples	T. Adams	Hernandez
AIR FORCE (W)	Gipson	Villalobos	Staples	T. Adams	Hernandez
AIR FORCE (L)	Gipson	Villalobos	Staples	T. Adams	Hernandez
at Wyoming (L)	Vinerte	Villalobos	Staples	T. Adams	Hernandez
at Wyoming (L)	Gipson	Villalobos	Staples	T. Adams	Hernandez
vs. NEW MEXICO (L)	Edwards	Villalobos	Staples	Crain	Hernandez
vs. NEW MEXICO (L)	Edwards	Villalobos	Staples	Crain	Hernandez
vs. UNLV (L)	Gipson	M. Adams	Staples	T. Adams	Hernandez
vs. UNLV (L)	Gipson	M. Adams	Staples	T. Adams	Ramos
vs. FRESNO STATE (W)	Gipson	M. Adams	Staples	T. Adams	Ramos
vs. FRESNO STATE (L)	Gipson	M. Adams	Staples	T. Adams	Ramos
at Boise State (W)	Gipson	M. Adams	Staples	T. Adams	Ramos
at Boise State (L)	Gipson	M. Adams	Staples	T. Adams	Ramos
vs. [9] Air Force	Edwards	Crain	Staples	T. Adams	Ramos

**Lineup Records**

Edwards, Staples, Crain, T. Adams, Ramos, 2-4  
 Gipson, M. Adams, Staples, T. Adams, Ramos, 2-3  
 Gipson, Staples, Villalobos, T. Adams, Hernandez, 2-2  
 Edwards, Villalobos, Staples, Crain, Hernandez, 0-2  
 Gipson, M. Adams, Staples, T. Adams, Hernandez, 0-1  
 Edwards, Staples, Crain, T. Adams, Hernandez, 1-1  
 Edwards, Crain, Staples, T. Adams, Ramos, 0-1  
 Vinerte, Staples, Villalobos, T. Adams, Hernandez, 0-1  
 Gipson, Staples, Crain, T. Adams, Villalobos, 0-1  
 Gipson, Staples, Hernandez, T. Adams, Chynoweth, 0-1

2021-22 BROADCAST ROSTER



**KHYLEE-JADE PEPE**  
Fr. | 5-11 | G/F  
Long Beach, Calif.  
Bishop Montgomery HS

0



**ASIA AVINGER**  
RS-Fr. | 5-7 | G  
Cerritos, Calif.  
Rosary HS

1



**SOPHIA RAMOS**  
Sr. | 5-9 | G  
San Antonio, Texas  
Incarnate Word HS

2



**MALLORY ADAMS**  
Jr. | 6-0 | G/F  
Frisco, Texas  
Lone Star HS

3



**BAILEE CHYNOWETH**  
So. | 5-11 | G  
Austin, Texas  
Westlake HS

4



**ISABELA HERNANDEZ**  
Jr. | 6-2 | G/F  
Bellingham, Wash.  
Lynden Christian HS

10



**KAMARIA GIPSON**  
So. | 6-3 | C  
Beeville, Texas  
A.C. Jones HS

11



**MERCEDES STAPLES**  
Sr. | Jr. | G  
Centerville, Utah  
Minnesota/Viewmont HS

12



**MEGHAN FISO**  
So. | 5-10 | G  
Seattle, Wash.  
Michigan/Garfield HS

13



**JAYDEN PEREZ**  
Jr. | 5-8 | G  
Las Cruces, N.M.  
Onate HS

15



**ALEX CRAIN**  
Sr. | 5-9 | G  
McKinney, Texas  
TCU/Dallas Thunder

21



**FLO VINERTE**  
So. | 6-2 | F  
Riga, Latvia  
New Hope Academy (Md.)

22



**KIM VILLALOBOS**  
So. | 6-0 | G/F  
Van Nuys, Calif.  
Chaminade HS

23



**KIARA EDWARDS**  
Sr. | 6-1 | F  
Surprise, Ariz.  
Valley Vista HS

24



**STACIE TERRY-HUTSON**  
Head Coach  
Ninth Season  
UT Arlington (1998)

HC



**JASON GLOVER**  
Assistant Coach  
First Season  
Grand Canyon (1985)

AC



**KELLIE LEWIS**  
Assistant Coach  
First Season  
Boise State (1998)

AC