



SAN DIEGO STATE AZTECS

2021 Volleyball Weekly Notes

Jim Solien (Primary Contact)
 Assistant Media Relations Director
Office Phone Number: (619) 594-2576
E-Mail Address: jsolien@sdsu.edu
News Release Date: Nov. 10, 2021

SDSU Official Athletics Website: goaztecs.com
SDSU Official Athletics Twitter: @GoAztecs
SDSU Official Athletics Instagram: @GoAztecs
SDSU Official Athletics Facebook: facebook.com/goaztecs
SDSU Official Athletics YouTube: youtube.com/goaztecs.com

2021 AZTEC VOLLEYBALL SCHEDULE

| Day/Date | Opponent | Time |
|---------------------------|------------------------------------|------------------|
| Friday, Aug. 27 | vs. Houston Baptist [^] | L, 0-3 |
| Friday, Aug. 27 | at Sam Houston [^] | L, 0-3 |
| Saturday, Aug. 28 | at Sam Houston [^] | L, 2-3 |
| Friday, Sept. 3 | at UC Santa Barbara [#] | W, 3-0 |
| Saturday, Sept. 4 | vs. No. 21 Pepperdine [#] | L, 1-3 |
| Saturday, Sept. 4 | vs. Kansas State [#] | L, 1-3 |
| Friday, Sept. 10 | No. 16 UCLA+ (MWN) | L, 0-3 |
| Saturday, Sept. 11 | No. 25 San Diego+ (MWN) | L, 1-3 |
| Tuesday, Sept. 14 | at Long Beach State | L, 0-3 |
| Friday, Sept. 17 | vs. Texas Southern~ | W, 3-0 |
| Friday, Sept. 17 | at Arizona~ | L, 0-3 |
| Saturday, Sept. 18 | vs. UC Riverside~ | W, 3-0 |
| Thursday, Sept. 23 | at Nevada* (MWN) | W, 3-0 |
| Saturday, Sept. 25 | at San José State* (MWN) | L, 0-3 |
| Thursday, Sept. 30 | New Mexico* (MWN) | L, 1-3 |
| Saturday, Oct. 2 | Air Force* (MWN) | W, 3-0 |
| Tuesday, Oct. 5 | UNLV* (MWN) | L, 0-3 |
| Thursday, Oct. 7 | Fresno State* (MWN) | L, 2-3 |
| Thursday, Oct. 14 | at Boise State* (MWN) | W, 3-0 |
| Saturday, Oct. 16 | at Utah State* (MWN) | L, 0-3 |
| Thursday, Oct. 21 | Colorado State* (MWN) | L, 2-3 |
| Saturday, Oct. 23 | at Wyoming* (MWN) | L, 0-3 |
| Thursday, Oct. 28 | Utah State* | L, 2-3 |
| Saturday, Oct. 30 | Boise State* (MWN) | L, 1-3 |
| Monday, Nov. 1 | at UNLV* (MWN) | W, 3-2 |
| Saturday, Nov. 6 | at Fresno State* (MWN) | L, 2-3 |
| Thursday, Nov. 11 | at Air Force* (MWN) | 6 p.m. MT |
| Saturday, Nov. 13 | at New Mexico* (MWN) | 1 p.m. MT |
| Thursday, Nov. 18 | Nevada* (MWN) | 7 p.m. PT |
| Saturday, Nov. 20 | San José State* (MWN) | 1 p.m. PT |

[^] - Bearkat Invitational (Huntsville, Texas)
[#] - Gaucho Invitational (Santa Barbara, Calif.)
⁺ - SDSU/USD Invitational (San Diego, Calif.)
[~] - Wildcat Classic (Tucson, Ariz.)
^{*} - Mountain West match
 (MWN) - Mountain West Network match

Socially

Twitter: @AztecVB
 Instagram: @Aztec_WVB

Match Week Preview

San Diego State (7-19, 4-10 MW) at Air Force (6-18, 3-11 MW)
 Thursday, Nov. 11 | 6 p.m. MT/5 p.m. PT | Cadet East Gym | USAF Academy, Colo.
 Coverage: Live Stats | MW Network
 Series: SDSU leads 39-8 | Streak: SDSU won 2



San Diego State (7-19, 4-10 MW) at New Mexico (17-8, 8-6 MW)
 Saturday, Nov. 13 | 1 p.m. MT/Noon PT | Johnson Center | Albuquerque, N.M.
 Coverage: Live Stats | MW Network
 Series: SDSU leads 44-22 | Streak: New Mexico won 1



AZTEC VOLLEYBALL PREPARES FOR FINAL ROAD TRIP OF THE REGULAR SEASON

- > The San Diego State volleyball team embarks its final road trip of the regular season this week when it faces Air Force and New Mexico in a pair of Mountain West matches.
- > The Aztecs will square off against the Falcons at the Academy on Thursday, Nov. 11, starting at 6 p.m. MT/5 p.m. PT, before heading to the Land of Enchantment to battle the Lobos in Albuquerque on Saturday, Nov. 13, beginning at 1 p.m. MT/noon PT.
- > In addition to live stats, both matches will be streamed live via the Mountain West Network with a link available on GoAztecs.com.
- > SDSU still occupies the ninth spot in the Mountain West standings with a 4-10 mark and a 7-19 record overall. The Aztecs find themselves four matches behind Boise State, New Mexico and UNLV, which are all tied for fourth with four contests left to play. The top six teams in the league will receive a bid to the MW Championship, Nov. 24-26, in Las Vegas, Nevada.
- > The Aztecs are coming off a narrow 3-2 loss last Saturday at Fresno State (16-25, 25-17, 24-26, 25-22, 8-15).
- > As of Nov. 10, senior Victoria O'Sullivan ranks third in the league for all matches with an average of 3.70 kills per set. The Aztec outside hitter has posted double-digit kills in 21 of her previous 23 starts and has surpassed that plateau in 53 of her last 68 appearances dating back to the start of the 2019 campaign.
- > O'Sullivan has been especially productive of late, blasting 82 kills over the last four matches (4.32/set) while hitting at a .324 clip. With her performance, the Aztec outside hitter needs just 27 kills to reach the 1,000 mark for her career.
- > Entering the weekend, San Diego State ranks second in the MW for conference matches with an average of 13.04 kills and 11.98 assists per set. In addition, Aztec opponents have the recorded the fewest digs in league play (10.87/set).

SERIES RECORD VS. AIR FORCE

- > Although the Falcons have won five of the last 10 meetings, SDSU still holds a sizable 39-8 advantage in the all-time series, which dates back to 1996.
- > The Aztecs swept Air Force in the last match between the two squads on Oct. 2 in San Diego, with narrow set scores of 26-24, 27-25 and 25-21.
- > In a contest that featured 35 ties, 12 lead changes and seven team blocks apiece, SDSU posted its third-highest hitting percentage of the season with a .337 efficiency while maintaining a slight advantage in kills (46-43) and digs (33-32). In addition, the Scarlet and Black served up more aces (6-2) and committed three fewer attack errors (16-13) to help squeeze out the victory.
- > Victoria O'Sullivan led all players with 13 kills and three service aces to go with a trio of blocks, including a solo stop, while Mikela Labno reached the double-digit plateau with 10 put-aways and hit at a .474 pace with just one error on 19 attempts.
- > The Aztecs have dropped three straight at the Academy, including a tough 3-2 setback (13-25, 25-15, 25-16, 22-25, 11-5) in their visit on Oct. 19, 2019.
- > O'Sullivan (10 kills) and Andrea Walker (9 kills, 7 block assists) are the lone SDSU returners from that contest.

SERIES RECORD VS. NEW MEXICO

- > Although SDSU had its eight-match winning streak against the Lobos snapped at home earlier this season, the Aztecs still lead the all-time series vs. New Mexico 44-22.
- > In the last meeting between the two squads on Sept. 30, the Lobos came to San Diego and claimed a four-set victory (20-25, 20-25, 25-16, 21-25).
- > Despite a stellar defensive effort in which SDSU maintained the upper hand in team blocks (10.0 to 7.0) and digs (42-33), the Aztecs were victimized by 10 service aces in that contest and hit just .168 for the night.
- > Individually, SDSU was paced by Victoria O'Sullivan and Heipua Tautua'a, who collected eight kills apiece, while Mikela Labno launched eight put-aways of her own and hit .400 for the match. In addition, Andrea Walker finished with a .455 efficiency, knocking down seven kills with two miscues in 11 attempts.
- > The Aztecs have won three straight vs. the Lobos in Albuquerque and are 6-4 in their last 10 trips to the Duke City.
- > San Diego State posted a 3-1 victory on Halloween in its last excursion to New Mexico in 2019 (25-20, 15-25, 25-21, 25-14).
- > O'Sullivan and Walker are the only two Aztec holdovers from that match. O'Sullivan led all players with 16 kills and hit .464 for the match, committing just three errors in 28 swings, while Walker (.357) floored seven shots and came up with a pair of block assists.
- > Collectively, SDSU owned the statistical advantage in most categories, including kills (59-51), hitting percentage (.295 to .229) and digs (68-45), while the two sides recorded 7.0 team blocks apiece.
- > Since the Mountain West's inception in 1999, the Aztecs are 28-15 against UNM overall, including an 11-10 mark on the road.

GENERAL INFORMATION

Location San Diego, Calif.
 Founded 1897
 Enrollment 33,870
 Nickname Aztecs
 Colors Scarlet and Black (Pantone 187)
 Conference Mountain West
 Affiliation Division I
 President Dr. Adela de la Torre
 Director of Athletics John David Wicker
 Faculty Representative Dr. Frank Harris III
 Home Facility Aztec Court at Peterson Gym (2,000)

TEAM INFORMATION

Head Coach Brent Hilliard
 Alma Mater Long Beach State '93
 Record at SDSU 13-28 (second year)
 Career Record 67-39 (Third year)
 E-Mail bhilliard@sdsu.edu
 Volleyball Office Phone (619) 594-5064
 Volleyball Office Fax (619) 594-1674
 Assistant Coach/Recruiting Coordinator Melanie Greene
 Assistant Coach Steve Timmons
 Volleyball Operations Assistant Kara Barkdoll
 Spring 2021 Record 6-9
 Spring 2021 Conference Record 6-9 (Eighth)
 Spring 2021 Home Record 5-4
 Spring 2021 Road Record 1-5
 Letterwinners Returning/Lost 8/7
 Starters Returning/Lost 4/2+Libero

PROGRAM HISTORY

First Year of Volleyball 1976
 Overall Record 893-638 (.583)
 NCAA Appearances 14
 Last Postseason Appearance 2012
 NCAA Postseason Record 15-14

MEDIA RELATIONS

Assistant Media Relations Director Jim Solien
 E-Mail jsolien@sdsu.edu
 SID Office Phone (619) 594-2576
 SID Office Fax (619) 582-6541
 Official Athletic Website www.GoAztecs.com

2021 AZTEC VOLLEYBALL STATISTICAL LEADERS
(min. 50 percent of team sets played)

| | | |
|----------------------|------|------------------------|
| Hitting Percentage* | .275 | Victoria O'Sullivan |
| Kills | 340 | Victoria O'Sullivan |
| Kills per set | 3.70 | Victoria O'Sullivan |
| Assists | 421 | Noa Miller |
| Assists per set | 6.01 | Noa Miller |
| Digs | 349 | Natalie Smith |
| Digs per set | 3.67 | Natalie Smith |
| Blocks | 52.0 | Julia Haynie |
| Blocks per set | 0.83 | Andrea Walker |
| Service Aces | 14 | N. Miller/A. Vanderpan |
| Service Aces per set | 0.20 | N. Miller/A. Vanderpan |

*. min 3.0 attempts per set

2021 AZTEC VOLLEYBALL FALL ROSTER

| No. | Player | Pos. | Ht. | Yr. | Hometown (Last School) |
|-----|---------------------|-------|------|-----|--|
| 1 | Zoi Faki | OH | 6-1 | Sr. | Athens, Greece (Pittsburgh) |
| 2 | Heipua Tautua'a | OH | 6-2 | So. | Wai'anae, Hawai'i (Wai'anae HS) |
| 3 | Andrea Walker | MB | 6-0 | Sr. | Fairfield, Calif. (Vanden HS) |
| 4 | Kennedy Feuerborn | S | 6-3 | So. | Overland Park, Kan. (Johnson County CC) |
| 5 | Serena Hodson | MB | 6-2 | Jr. | Mission Viejo, Calif. (Trabuco Hills HS) |
| 6 | Jordyn Goldsmith | OPP | 6-1 | Fr. | Valleyford, Wash. (Freeman HS) |
| 7 | Ashley Vanderpan | S | 6-1 | Jr. | Elk Grove, Calif. (Syracuse) |
| 8 | Natalie Smith | DS/L | 5-7 | Sr. | Weatherford, Texas (Michigan) |
| 9 | Sara Mukaj | MB | 6-3 | Fr. | Modena, Italy (Istituto Scaruffi-Levi Tricolore) |
| 10 | Kalani Ruri | S/OPP | 6-2 | Fr. | Kawerau, New Zealand (Trident HS) |
| 11 | Brooklynn Hill | DS/L | 5-8 | Sr. | Rancho Cucamonga, Calif. (Penn State) |
| 13 | Julia Haynie | MB | 6-2 | Jr. | Temecula, Calif. (Portland State) |
| 14 | Reagan Merk | OH | 5-11 | Fr. | Huntington Beach, Calif. (Mater Dei HS) |
| 15 | Mikela Labno | OH | 6-2 | Fr. | Hilmar, Calif. (Hilmar HS) |
| 16 | Carsyn Schuch | DS | 5-6 | Fr. | Phoenix, Ariz. (Deer Valley HS) |
| 17 | Nadia Barclay | DS | 5-2 | So. | Foster City, Calif. (Hillsdale HS) |
| 19 | Noa Miller | S | 5-10 | Sr. | Douglasville, Ga. (Arizona State) |
| 21 | Victoria O'Sullivan | OH | 6-0 | Sr. | Albany, Calif. (Saint. Mary's HS) |

Head Coach: Brent Hilliard (Long Beach State, 1993), Second season at SDSU
Assistant Coach/Recruiting Coordinator: Melanie Greene (San Diego State, 2007), 11th season at SDSU
Assistant Coach: Steve Timmons (USC), Second season at SDSU
Volleyball Operations Assistant: Kara Barkdoll (Cal State San Marcos, 2015), Fourth season at SDSU

Pronunciations

| | |
|----------------------|--------------------------|
| #1 ZOI FAKI | Zoey FAH-key |
| #2 HEIPUA TAUTUA'A | HEY-poo-ah taw-TOO-ah-ah |
| #9 Sara MUKAJ | MOO-kye |
| #4 Kennedy FEUERBORN | FEWER-born |
| #15 MIKELA Labno | ma-KAY-la |
| #16 CARSYN SCHUCH | Carson Shook |



OPPONENT COMPARISON

| 2021 Overall Stats | SDSU | MW Rank | OPP | AF | MW Rank | OPP | NM | MW Rank | OPP |
|----------------------|-------|---------|-------|-------|---------|-------|-------|---------|-------|
| Hitting Percentage | .219 | 7 | .232 | .189 | 10 | .218 | .230 | 5 | .167 |
| Kills per set | 12.63 | 5 | 12.29 | 11.38 | 10 | 12.32 | 12.60 | 7 | 11.52 |
| Assists per set | 11.68 | 4 | 11.74 | 10.27 | 10 | 11.13 | 11.43 | 7 | 10.65 |
| Digs per set | 12.94 | 5 | 11.72 | 11.33 | 10 | 11.96 | 14.52 | 2 | 13.67 |
| Blocks per set | 1.80 | 10 | 2.61 | 2.15 | 6 | 2.01 | 2.13 | 7 | 1.91 |
| Service Aces per set | 1.00 | 11 | 1.72 | 1.35 | 9 | 1.92 | 1.43 | 7 | 1.06 |

SCOUTING THE OPPOSITION

> Air Force (6-18, 3-11 MW) has dropped two straight and three of its last four, including a 3-0 whitewash (14-25, 19-25, 15-25) at Boise State in its last outing on Nov. 6. The Falcons' lone victory in that stretch was a 3-1 triumph (25-14, 25-21, 16-25, 25-23) at home vs. Wyoming on Oct. 30. Air Force is 6-3 at Cadet East Gym this season but is a combined 0-15 away from its home court. Senior outside hitter Bailey Keith (2.27 kills/set) and sophomore middle blocker Jai Harvey (2.20) have been the Falcons' main offensive threats thus far, followed closely by freshman middle blocker Mac Russ (1.85 kills/set), junior outside hitter Brookelyn Messenger (1.74 kills/set) and junior middle blocker Taleah Cooper (1.71 kills/set). Entering the weekend, Harvey occupies the third spot in the conference with a .388 hitting percentage and ranks seventh in blocks (1.07/set), just ahead of Russ, who finds herself in the ninth position (0.99/set). Air Force's setting responsibilities have been shared by sophomore Caroline Reinkensmeyer (4.87 assists/set), senior Abigail Collins (3.81 assists/set) and fellow classmate Lily Landis (3.66/set). Along the back row, sophomore Allie Griffith leads the Falcons in digs (2.66/set), followed by freshman Murphy Riggs (2.09/set). Collectively, Air Force is sixth among MW teams this week in blocks (2.15/set). However, the Falcons occupy 10th spot in kills (11.38/set), assists (10.27/set), digs (11.33/set) and hitting percentage (.189). Air Force is under the direction of Keith Barnett, who was elevated to head coach prior to the 2019 campaign after serving a four-year stint as a Falcons assistant, including the 2018 season as the team's associate head coach. Last spring, he directed Air Force to a 7-6 record--all against MW competition--for the squad's second winning ledger since 1999. The Falcons' seven wins also tied their program record for conference victories set by the 2018 club. Prior to his arrival at the Academy, Barnett was an assistant coach at West Texas A&M (2013-14) and the head coach at the University of Colorado-Colorado Springs (2009-12). He played collegiately at Pepperdine, where he received second-team All-American honors at setter in 2001.

> Entering the week, New Mexico (17-8, 8-6 MW) finds itself in a three-way for fourth place in the Mountain West with Boise State and UNLV. Prior to Saturday's clash with SDSU, the Lobos will play host to the Rebels on Thursday night. UNM dropped its previous encounter with UNLV and has split a pair of meetings with Boise State. The Lobos are 9-2 at home this fall to go with a combined 8-6 mark on road/neutral floors. After snapping conference leader Colorado State's seven-match winning streak at home on Oct. 30, UNM suffered a pair of 3-0 sweeps on the road last week at Boise State (7-25, 13-25, 11-25) and Utah State (13-25, 24-26, 15-25). Offensively, New Mexico has been paced by junior outside hitter Kaitlynn Blassou, who ranks second in the Mountain West with 3.79 kills per set, while sophomore outside hitter Uxue Guereca occupies the 10th spot with 2.90 put-aways per frame. In addition, the Lobos have received a boost from senior middle blocker Avital Jaloba (1.75 kills/set), a transfer from Arizona State who ranks 10th in the conference with a .340 hitting percentage, while junior libero Alena Moldan is slotted third in the MW with an average of 4.22 digs per set. Elsewhere, sophomore setter Melissa Walden finds herself in the fourth position with 8.23

2021 MOUNTAIN WEST STANDINGS (AS OF NOV. 10)

| Team | ---Conference--- | | | -----Overall----- | | | |
|------------------------|------------------|-----------|-------------|-------------------|-----------|-------------|-----------|
| | W | L | Pct. | W | L | Pct. | Strk |
| Colorado State | 12 | 3 | .800 | 16 | 8 | .667 | L1 |
| Utah State | 11 | 3 | .786 | 19 | 7 | .731 | W2 |
| San José State | 10 | 4 | .714 | 16 | 8 | .667 | L1 |
| Boise State | 8 | 6 | .571 | 19 | 8 | .704 | W4 |
| New Mexico | 8 | 6 | .571 | 17 | 8 | .680 | L2 |
| UNLV | 8 | 6 | .571 | 17 | 8 | .680 | W1 |
| Fresno State | 7 | 7 | .500 | 11 | 11 | .500 | W1 |
| Wyoming | 7 | 8 | .467 | 15 | 12 | .556 | W2 |
| San Diego State | 4 | 10 | .286 | 7 | 19 | .269 | L1 |
| Air Force | 3 | 11 | .214 | 6 | 18 | .250 | L2 |
| Nevada | 0 | 14 | .000 | 3 | 22 | .120 | L14 |

Upcoming Matches in the MW

Thursday, Nov. 11

San Diego State at Air Force, 6 p.m. MT

Utah State at San José State, 6 p.m. PT

Boise State at Nevada, 6 p.m. PT

UNLV at New Mexico, 6:30 p.m. MT

Fresno State at Wyoming, 6:30 p.m. MT

Saturday, Nov. 13

San Diego State at New Mexico, 1 p.m. MT

Fresno State at Colorado State, noon MT

UNLV at Air Force, 1 p.m. MT

Boise State at San José State, 1 p.m. PT

Utah State at Nevada, 1 p.m. PT

Tuesday, Nov. 16

New Mexico at Air Force, 6 p.m. MT

Thursday, Nov. 18

Nevada at San Diego State, 7 p.m. PT

Air Force at Fresno State, 6 p.m. PT

San José State at UNLV, 6:30 p.m. PT

Colorado State at Utah State, 7 p.m. MT

Wyoming at Boise State, 7 p.m. MT

Saturday, Nov. 20

San José State at San Diego State, 1 p.m. PT

Colorado State at Boise State, noon MT

Wyoming at Utah State, noon MT

New Mexico at Fresno State, 1 p.m. PT

Nevada at UNLV, 5:30 p.m. PT



assists per set and ranks 10th with 2.70 digs per frame. At the net, freshman middle blocker Elizabeth Woods occupies the eighth spot in the MW with 1.03 blocks per set. As a team, the Lobos lead the conference with a .167 opponent hitting percentage, which ranks 43rd in the national, while their 14.52 digs per set ranks second in the league. Additionally, UNM is slotted fifth in the MW with a .230 hitting percentage, but is just seventh in kills (12.60/set), assists (11.43), blocks (2.13/set) and service aces (1.43/set). The Lobos are under the guidance of third-year head coach Jon Newman-Gonchar, who arrived on the Albuquerque campus after spending the previous three seasons at Arkansas as associate head coach. Newman-Gonchar has also had stints as an assistant coach at Iowa State (2013-15), Loyola Marymount (2010-12), as well as UC San Diego with both the men's and women's teams (2007-09).

SDSU IN MW RANKINGS

> As of Nov. 10, outside hitter Victoria O'Sullivan has climbed into the third position with 3.70 kills per set for overall matches and 3.87 kills per set during conference play.

> O'Sullivan's career-high 24 kills against Utah State on Oct. 28 is tied for the third-highest figure in the Mountain West this year, while her 23 put-aways vs. Boise State (Oct. 30) and Fresno State (Nov. 6) are tied for the fifth most in the conference. Not to be outdone, the Aztec senior knocked down 22 kills in a road sweep at Boise State on Oct. 14, which represents the highest total for a three-set match.

> In addition, senior Natalie Smith ranks fourth in the Mountain West with an average of 3.67 digs per set (349 overall).

> Smith's 27 digs vs. Houston Baptist on Aug. 27 is tied for the fourth-best performance in the conference this season and is tops for a three-set match. In addition, the SDSU libero posted 22 scoops vs. UC Riverside on Sept. 18, which is tied for the third-best total in a three-set contest.

> Despite missing the last three matches, setter Noa Miller occupies the eighth spot in the league with 6.01 assists per frame.

> As a team, San Diego State ranks second in the conference in Mountain West matches with 13.04 kills and 11.98 assists per set while ranking fifth with a .233 hitting percentage.

> For all matches, the Aztecs occupy the fourth spot in the league in assists (11.68/set) and are slotted fifth in both kills (12.63/set) and digs (12.94/set) while ranking seventh in hitting percentage (.219).

> SDSU's 55 collective kills at Boise State are the most for a three-set match in the MW this year, while its 65 kills as a team vs. Utah State is tied for eighth for all matches.

THE LAST TIME OUT

> San Diego State found itself in another tight battle with Fresno State on Nov. 6, but dropped a narrow 3-2 decision (16-25, 25-17, 24-26, 25-22, 8-15) in a Mountain West clash at Save Mart Center in Fresno, California.

> Despite Victoria O'Sullivan's match-high 23 kills and a collective season-best 10 service aces, the Aztecs were unable to avoid a season sweep at the hands of the Bulldogs, who out-hit the Scarlet and Black .281 to .216 while maintaining the upper hand in kills (60-58) and team blocks (11.0 to 6.0).

> O'Sullivan's 23 kills tied her second-best career total, as the SDSU senior committed just six errors in 48 attempts for a .354 hitting percentage. With her effort, O'Sullivan needs just 27 put-aways over the final four matches of the regular season to reach 1,000 kills for her career.

> The Aztecs also received a boost from Zoi Faki, who recorded her third double-double of the year with 10 kills and 12 digs, while Andrea Walker launched eight non-returnables of her own and hit .313 on the day.

> Elsewhere, Heipua Tautua'a logged another steady all-round performance with eight kills, 10 digs and a pair of service aces, while Ashley Vanderpan dished out a season-high 37 assists and tied her collegiate best with three aces. Faki also matched her career high with a trio of aces, while Natalie Smith led all players with 14 digs. Not to outdone, Julia Haynie (5 kills) contributed to the SDSU defensive efforts with a match-high five blocks, including a pair of solo stuffs.

> After hitting just .065 in the opening set, the Aztecs stormed back in the second stanza to post a .407 efficiency on 15 kills against just four errors in 27 attempts. SDSU featured a balanced attack in the set, as O'Sullivan, Faki, Haynie and Tautua'a powered down three kills apiece.

> Neither side hit particularly well in the third set, with the Bulldogs maintaining a slight edge (.189 to .184) in that category. O'Sullivan accounted for seven of SDSU's kills in the frame, while Faki served up two aces, with Reagan Merk adding another. However, Fresno State countered with five aces of its own and came through with a pair of blocks, which proved to be the difference.

> After the Bulldogs cruised to a seemingly comfortable 17-4 lead, SDSU picked itself off the mat to twice tie the score, including a 24-24 deadlock following an O'Sullivan kill, which punctuated a 20-7 surge. O'Sullivan keyed the run with five previous kills, while Tautua'a floored three shots during that stretch. Not to be outdone, Faki tallied two consecutive service aces. However, Fresno State kept the Aztecs at bay with a kill and a service ace.

> Inspired by its near-miss, SDSU posted its highest kill total in the fourth set, as O'Sullivan provided seven of the visitors' 16 put-aways, while Faki powered down three non-returnables and added an ace, along with Tautua'a and Vanderpan. The teams slugged it out through 11 ties, including an 18-18 score following a Mikela Labno kill and a Bulldog attack error. Moments later, Fresno State responded with a kill of its own and benefited from two errant Aztec attacks, which gave the hosts a late 21-18 lead.

> Down but not out, SDSU quickly turned the tables with a 7-1 spurt to stun the Bulldogs. O'Sullivan launched a pair of kills during that span, while Tautua'a served up an ace. Shortly thereafter, Haynie sent the match to a deciding fifth set with a solo block.

> However, the Aztecs could not sustain the momentum in the final frame, knocking down just five kills, while Fresno State recorded eight put-aways and committed just one error in the frame for a .583 hitting percentage. The Bulldogs led throughout, building a 10-4 advantage following a combined block along with a service ace. Kills by Walker, Labno and O'Sullivan helped trim the margin to 12-8, but SDSU could draw no closer.

GOING THE DISTANCE

> After playing just two five-set matches in its first 20 dates of the 2021 campaign, San Diego State has completed four five-setters in its last six outings, including back-to-back encounters at UNLV and Fresno State last week.

> The Aztecs 3-2 triumph at UNLV on Nov. 1 marked the first time this season the Scarlet and Black emerged victorious when trailing in kills (50-61) and posting with a lower hitting percentage (.205 to .361).

> SDSU's five-set defeat to Colorado State marked the first time this year the Aztecs lost after building a 2-0 lead in sets.

ACES HIGH

- > SDSU served up a season-high 10 aces last Saturday in its five-set loss at Fresno State.
- > Against the Bulldogs, Zoi Faki and Ashley Vanderpan tied their career highs with three aces apiece, while Heipua Tautua'a matched her personal best with two.
- > With their effort, the Aztecs reached double digits in aces for the first time since Oct. 26, 2019, when they served up 10 in a home sweep of Utah State.

KNOCKING ON THE DOOR OF THE 1,000-KILL CLUB

- > After launching 23 non-returnables against Fresno State, Victoria O'Sullivan needs just 27 put-aways to reach the 1,000-kill plateau for her career.
- > O'Sullivan is on the verge of becoming the seventh Aztec player since 2003 to compile 1,000 career kills following Deja Harris (1,298; 2014-18), Andrea Hannasch (1,242; 2009-12), Hannah Turnlund (1,123; 2016-19), Raegan Shelton (1,076; 2010-13), Aspen McParland (1,030; 2001-03) and Lauren Salisbury (1,004; 2007-10).
- > In addition, the Aztec senior needs just 60 put-aways to reach 400 kills for the season, which would make her just the fourth SDSU player in the Mountain West era (since 1999) to reach that milestone behind McParland (413; 2003), Alexandra Psoma (407; 2016) and Melanie Greene (404; 2006).
- > The Aztec senior currently ranks third in the conference with 3.70 kills per set, which represents the highest single-season clip for an SDSU player since 1999.

FREE VOLLEYBALL

- > After the first 12 matches, San Diego State played its first extended set of the year in a 3-0 sweep of

Nevada on Sept. 23, capturing the opening frame by a 29-27 count, which represents its highest point total in any set this season.

- > In all, the Aztecs have played eight extended sets, including a heart-breaking 17-15 score in the fifth and deciding stanza vs. Utah State on Oct. 28.
- > In addition, SDSU dropped the third set at Fresno State by a narrow 24-26 margin after nearly overcoming a 17-4 deficit.

VANDERPAN IN A PINCH

- > With starting setter Noa Miller sidelined for the past three matches, Ashley Vanderpan saw increased playing time in those contests, averaging 5.53 assists in 13 sets played, which was higher than her season clip of 4.25 helpers per set prior to that stretch.
- > In SDSU's last outing at Fresno State on Nov. 6, the Elk Grove, California, native recorded a season-high 37 assists and tied her personal best with three aces while falling one dig short of a double-double after posting nine scoops.
- > Vanderpan earned her fourth start of the year in the Aztecs' 3-2 triumph at UNLV on Nov. 1, dishing out 20 assists and serving up an ace to help SDSU snap a five-match losing streak.

O'SULLIVAN TABBED MW OFFENSIVE PLAYER OF THE WEEK ON OCT. 18

- > Victoria O'Sullivan was named Mountain West Offensive Player of the Week on Oct. 18 for her performances in a pair of conference road matches at Boise State and Utah State last month.
- > With her award, the SDSU senior received the first conference weekly honor of her career and the Aztecs' first this season.

2021 AZTEC SUPERLATIVES

Individual

HITTING PERCENTAGE (min. 12 kills)

.545 (22-4-33)Victoria O'Sullivan at Boise State (Oct. 14)

KILLS

24 Victoria O'Sullivan vs. Utah State (Oct. 28)
 5 sets 24 Victoria O'Sullivan vs. Utah State (Oct. 28)
 4 sets 23 Victoria O'Sullivan vs. Boise State (Oct. 30)
 3 sets 22 Victoria O'Sullivan at Boise State (Oct. 14)

TOTAL ATTEMPTS

62 Victoria O'Sullivan vs. vs. Utah State (Oct. 28)
 5 sets 43 Zoi Faki at Sam Houston (Aug. 28)
 4 sets 43 Victoria O'Sullivan vs. Boise State (Oct. 30) and vs. No. 25 San Diego (Sept. 11)
 3 sets 33 Victoria O'Sullivan at Boise State (Oct. 14) and Zoi Faki vs. Houston Baptist (Aug. 27)

ASSISTS

37 Ashley Vanderpan at Fresno State (Nov. 6)
 5 sets 37 Ashley Vanderpan at Fresno State (Nov. 6)
 4 sets 28 Noa Miller vs. New Mexico (Sept. 30) and vs. No. 25 San Diego (Sept. 11)
 3 sets 26 Noa Miller at UC Riverside (Sept. 18)

DIGS

27 Natalie Smith vs. Houston Baptist (Aug. 27)
 5 sets 17 Natalie Smith vs. Utah State (Oct. 28) and vs. Colorado State (Oct. 21)
 & Heipua Tautua'a vs. Fresno State (Oct. 7)
 4 sets 21 Natalie Smith vs. No. 25 San Diego (Sept. 11)
 3 sets 27 Natalie Smith vs. Houston Baptist (Aug. 27)

SERVICE ACES

4 Sara Mukaj at Sam Houston (Aug. 27)

BLOCK SOLOS

2 Julia Haynie at Fresno State (Nov. 6),
 Victoria O'Sullivan & Andrea Walker vs. Utah State (Oct. 28),
 Mikela Labno vs. No. 25 San Diego (Sept. 11) and Serena Hodson at Sam Houston (Aug. 28)

BLOCK ASSISTS

6 Andrea Walker vs. Utah State (Oct. 28) and vs. New Mexico (Sept. 30),
 Serena Hodson at Sam Houston (Aug. 28)

TOTAL BLOCKS

8 Serena Hodson at Sam Houston (Aug. 28)

Team

HITTING PERCENTAGE

.400 (55-13-105) at Boise State (Oct. 14)

KILLS

65 vs. Utah State (Oct. 28)
 5 sets 65 vs. Utah State (Oct. 28)
 4 sets 63 vs. Boise State (Oct. 30)
 3 sets 55 at Boise State (Oct. 14)

TOTAL ATTEMPTS

165 vs. Utah State (Oct. 28)
 5 sets 165 vs. Utah State (Oct. 28)
 4 sets 148 vs. No. 25 San Diego (Sept. 11)
 3 sets 112 at Utah State (Oct. 16)

ASSISTS

61 vs. Utah State (Oct. 28)
 5 sets 61 vs. Utah State (Oct. 28)
 4 sets 60 vs. Boise State (Oct. 30)
 3 sets 51 at Boise State (Oct. 14)

DIGS

74 vs. Fresno State (Oct. 7)
 5 sets 74 vs. Fresno State (Oct. 7)
 4 sets 63 vs. No. 25 San Diego (Sept. 11)
 3 sets 57 vs. UC Riverside (Sept. 18)

SERVICE ACES

10 at Fresno State (Nov. 6)

TOTAL BLOCKS

12.0 vs. Utah State (Oct. 28) and at Sam Houston (Aug. 28)

- > In two matches, O'Sullivan blasted 32 kills (5.33/set) and recorded a .350 hitting percentage to go with five block assists, helping the Scarlet and Black to a 1-1 week.
- > Against Boise State on Oct. 14, O'Sullivan tied her career high with 22 kills (7.33/set), leading the Aztecs to a 3-0 sweep of the Broncos, which marked the first time in program history San Diego State recorded victories over Boise State on the road in consecutive seasons.
- > The SDSU outside hitter compiled a personal-best .545 efficiency, committing just four attack errors on 33 attempts while contributing three block assists.
- > O'Sullivan blasted 10 kills in the first set alone vs. the Broncos, including two on the final three serves, as SDSU erased a 21-19 deficit with a key 6-2 closing run. Her 22-kill effort represents the most for a three-set contest in the Mountain West this year and is tied for third in overall matches.
- > Two days later vs. Utah State on Oct. 16, O'Sullivan came back with 10 kills (3.33/set) to tie for match-high honors while adding a pair of block assists.
- > Earlier this month, O'Sullivan surpassed the 800-kill plateau for her career and now has 891 in a Scarlet and Black uniform.
- > The Aztec outside hitter saved her best for last against the Falcons, blasting six kills to go with an ace and two blocks (one solo) in the third set alone. She knocked down two kills and combined on a block during a pivotal 6-1 run that broke a 10-10 tie and gave the Scarlet and Black some separation.
- > A native of Albany, California, O'Sullivan has led or shared the team lead for kills in 21 matches this year and 15 of her last 17 starts. She has also surpassed the double-digit kill barrier on 22 occasions this season and 53 of her last 68 appearances since the start of the 2019 campaign.

FEAST OR FAMINE

- > Fifteen of San Diego State's 26 matches have been completed in three sets this season, with the Aztecs posting a 6-9 record in those contests.
- > However, SDSU has played just one three-setter in its last six encounters, dropping a road match at Wyoming on Oct. 23.
- > SDSU has played a total of six five-set matches this year, suffering a pair of 3-2 defeats in conference play vs. Fresno State, including its home clash with the Bulldogs on Oct. 7, when the Scarlet and Black held a 2-1 lead in sets. The Aztecs also built a pair of 2-1 leads in close losses to Utah State on Oct. 28 and vs. Sam Houston in their final encounter of the Bearkat Invite on Aug. 28.
- > In addition, San Diego State was victimized by a furious rally against Colorado State at home on Oct. 21, as the Rams overcame an 0-2 deficit to hand the Scarlet and Black a heartbreaking five-set defeat.
- > SDSU has come out on the wrong side of the scoreboard in each of their four-set matches this year, falling to No. 21 Pepperdine (Sept. 4), Kansas State (Sept. 4), No. 25 San Diego (Sept. 11), New Mexico (Sept. 30) and Boise State (Oct. 30).

OTHER TRENDS

- > Six of San Diego State's seven victories this season have been recorded when the Aztecs have finished with more kills and digs, as well as a greater hitting percentage.
- > SDSU has lost four matches this season when posting a better efficiency, with three occurring in five-set defeats. The Aztecs out-hit Sam Houston in their final match of the Bearkat Invitational on Aug. 28 (.230 to .179) before experiencing the same fate at home vs. Fresno State on Oct. 7 (.247 to .201). In addition, San Diego State suffered a 3-2 shaving at home against Utah State on Oct. 28 despite outhitting the Aggies .206 to .146. Two days later, the Aztecs posted a better efficiency vs. Boise State (.255 to .214) but fell short in four sets.
- > San Diego State has dropped seven matches this year when posting more kills than the opposition, including its last five home encounters vs. UNLV (42-32), Fresno State (62-56), Colorado State (64-62), Utah State (65-46) and Boise State (Oct.30). The Aztecs also recorded more kills in that five-setter at Sam Houston on Aug. 28 (59-52) and a four-set home defeat to No. 25 San Diego on Sept. 11 (57-49).
- > The Aztecs are 4-0 when hitting above .300 this season, including a season-high .400 clip in their 3-0 upset at Boise State on Oct. 14. The Scarlet and Black also notched a .384 efficiency in a sweep at UC Santa Barbara on Sept. 3, followed by a .337 pace in a hard-fought whitewash of Air Force on Oct. 2. In addition, SDSU finished with a .303 hitting percentage in a blanking of UC Riverside at the Wildcat Classic.
- > The Aztecs have fallen in three matches when maintaining the upper hand in blocks, including losses to New Mexico (10.0 to 7.0), Long Beach State (8.0 to 5.0) and the second defeat at Sam Houston (12.0 to 7.0).
- > San Diego State's sweep of Air Force marked the first time this season the Aztecs prevailed when an opponent hit over .200 for the match, as the Falcons finished with a .272 clip.
- > Not to be outdone, SDSU's come-from-behind thriller in five sets at UNLV on Nov. 1 marked the first match this year in which the Aztecs were victorious when posting fewer kills (50-61) and an opponent hit over .300 for the match, as the Rebels posted a .361 clip.
- > When Victoria O'Sullivan posted a team-leading nine kills in SDSU's sweep at Nevada on Sept. 23, it marked the first time in four matches this year the Aztecs emerged victorious without having a player reaching the double-digit plateau in that statistic.

NEWCOMERS MAKING THEIR MARK

- > San Diego State boasts 10 newcomers on its 2021 fall roster, with several providing key contributions during the first 11 weeks of the season.
- > Senior libero Natalie Smith, who received all-tournament recognition at the Bearkat Invitational in August, ranks fourth in the Mountain West with an average of 3.67 digs per set. In the season opener vs. Houston Baptist, the Michigan transfer posted 27 digs, which is tied for the fourth-best total in the conference so far this year. Smith has started all 26 matches and has recorded double-digit digs on 20 occasions.
- > Fellow classmate Zoi Faki ranks third on the team in both kills (2.04/set, 153 overall) and digs (2.19/set, 164 overall). She also has 12 service aces to her credit. Against Sam Houston on Aug. 28, the Pitt transfer logged her first double-double in an Aztec uniform with 14 kills and 12 digs. Faki has started seven of the last eight matches, including last week's encounter at UNLV when she led the team with 16 kills, helping the Scarlet and Black snap a five-match slide. The Aztec outside hitter also established a career high with 20 kills and hit .400 in a 3-2 setback to Colorado State on Oct. 21. She also posted a double-double in her last start at Fresno State on Nov. 6 with 10 kills and 12 digs.
- > Arizona State transfer Noa Miller made her San Diego State debut at the Gaucho Invitational and has started 19 of 20 matches played, averaging 6.01 assists, which ranks eighth in the Mountain West, to go with 1.89 digs per frame. Playing in the Aztecs' 6-2 system, the SDSU setter has surpassed the 20-assist plateau 13 times, including a stretch of four consecutive starts from Sept. 30-Oct. 7, which were highlighted by double-doubles vs. UNLV (21 assists, 12 digs) and Fresno State (27 assists, 13 digs). In her first start for the Aztecs vs. UCSB, Miller dished out 22 assists and scooped up seven digs, helping the Scarlet and Black to its first victory of the season. Against Colorado State on Oct. 21, she tied her SDSU-best with 28 helpers and followed that effort with 25 assists and a career-high 17 digs vs. Utah State (Oct. 28) for her fourth double-double of the year.
- > Freshman Mikela Labno has started 10 matches this season and ranks fourth on the Aztecs in overall kills (129) and kills per set (1.87) while sharing the team lead with seven solo blocks. The SDSU outside hitter earned her first career start at Long Beach State on Sept. 14 and scooped up a collegiate-best 13 digs in the Aztecs' 3-0 sweep of UC Riverside at the Wildcat Classic on Sept. 18. Labno saw her first extended action of the season at the Gaucho Invitational, averaging 2.64 kills in all 11 sets while hitting at a .292 clip. The Hilmar, California, native knocked down a career-high 13 kills against Pepperdine, hitting a season-high .519 for the match.

2021 SITUATIONAL RECORDS

GENERAL

| | |
|-------------------------------|--------|
| Overall..... | 7-19 |
| Mountain West..... | 4-10 |
| Home..... | 1-8 |
| Away..... | 4-8 |
| Neutral..... | 2-3 |
| vs. Ranked Teams..... | 0-3 |
| vs. Unranked Teams..... | 7-16 |
| Matches Following a Win..... | 1-6 |
| Matches Following a Loss..... | 6-12 |
| Longest Winning Streak..... | 2 |
| Longest Losing Streak..... | 5 |
| Current Streak..... | Last 1 |

BY SETS

| | |
|-------------------------|------|
| 3 Sets..... | 6-9 |
| 4 Sets..... | 0-5 |
| 5 Sets..... | 1-5 |
| Leading After Two..... | 6-1 |
| Trailing After Two..... | 0-11 |
| Tied After Two..... | 1-7 |
| Leading 2-1..... | 0-4 |
| Trailing 2-1..... | 1-6 |

BY MONTH

| | |
|----------------|-----|
| August..... | 0-3 |
| September..... | 4-8 |
| October..... | 2-7 |
| November..... | 1-1 |

BY DAY

| | |
|---------------|-----|
| Monday..... | 1-0 |
| Tuesday..... | 0-2 |
| Thursday..... | 2-4 |
| Friday..... | 2-4 |
| Saturday..... | 2-9 |

BY KILLS

| | |
|------------------------|------|
| Leading in Kills..... | 6-7 |
| Trailing in Kills..... | 1-12 |
| Tied in Kills..... | 0-0 |

BY DIGS

| | |
|-----------------------|------|
| Leading in Digs..... | 6-14 |
| Trailing in Digs..... | 1-4 |
| Tied in Digs..... | 0-1 |

BY BLOCKS

| | |
|-------------------------|------|
| Leading in Blocks..... | 3-3 |
| Trailing in Blocks..... | 3-15 |
| Tied in Blocks..... | 1-1 |

BY ATTACK PERCENTAGE

| | |
|---|------|
| Greater Attack Percentage..... | 6-4 |
| Lower Attack Percentage..... | 1-15 |
| Equal Attack Percentage..... | 0-0 |
| Hitting above .300..... | 4-0 |
| Hitting between .200 and .300..... | 3-10 |
| Hitting between .100 and .200..... | 0-7 |
| Hitting below .100..... | 0-2 |
| Opponent Hitting above .300..... | 1-7 |
| Opponent Hitting between .200 and .300..... | 2-9 |
| Opponent Hitting between .100 and .200..... | 1-3 |
| Opponent Hitting below .100..... | 3-0 |

BY INDIVIDUAL KILLS

| | |
|---|-----|
| 3+ Double-Digit Individual Kill Totals..... | 1-3 |
| 2 Double-Digit Individual Kill Totals..... | 3-7 |
| 1 Double-Digit Individual Kill Totals..... | 2-6 |
| 0 Double-Digit Individual Kill Totals..... | 1-3 |

2021 MATCH-BY-MATCH LEADERS

| Date | Opponent | Kills | Hitting Pct.* | Assists | Aces | Digs | Blocks |
|------|-----------------------|--------------------------|-------------------|----------------|---------------------------|------------------|-----------------------------|
| A.27 | vs. Houston Baptist | Faki - 11 | Faki (.242) | Vanderpan - 19 | Vanderpan - 1 | Smith - 27 | Hodson - 2 |
| A.27 | at Sam Houston | O'Sullivan/Tautua'a - 8 | Tautua'a (.111) | Vanderpan - 15 | Mukaj - 4 | Smith - 11 | Haynie/O'Sullivan - 2 |
| A.28 | at Sam Houston | Faki/O'Sullivan - 14 | Mukaj (.636) | Vanderpan - 26 | Vanderpan - 2 | Smith - 16 | Hodson - 8 |
| S.3 | at UC Santa Barbara | O'Sullivan - 15 | O'Sullivan (.519) | Miller - 22 | Tautua'a - 1 | Smith - 11 | Mukaj - 4 |
| S.4 | vs. No. 21 Pepperdine | Labno - 13 | Labno (.522) | Miller - 19 | Vanderpan - 1 | Smith - 17 | Haynie/Mukaj - 4 |
| S.4 | vs. Kansas State | Faki/O'Sullivan - 13 | Faki (.323) | Miller - 25 | Faki - 2 | Smith - 9 | Mukaj/Tautua'a - 3 |
| S.10 | No. 16 UCLA | O'Sullivan - 10 | O'Sullivan (.160) | Miller - 17 | Smith - 2 | Smith - 11 | Mukaj/Haynie/O'Sullivan - 3 |
| S.11 | No. 25 San Diego | O'Sullivan - 19 | O'Sullivan (.349) | Miller - 28 | Miller - 2 | Smith - 21 | Labno/Mukaj - 3 |
| S.14 | at Long Beach State | Faki - 8 | Faki (.273) | Miller - 10 | Labno - 2 | Smith - 14 | Goldsmith - 4 |
| S.17 | vs. Texas Southern | O'Sullivan - 12 | Merk (.385) | Miller - 21 | Hill/Miller - 1 | Smith - 14 | Haynie - 4 |
| S.17 | at Arizona | O'Sullivan - 10 | O'Sullivan (.381) | Vanderpan - 14 | Miller/Smith - 1 | Smith - 13 | Labno/Walker - 2 |
| S.18 | vs. UC Riverside | O'Sullivan - 14 | O'Sullivan (.500) | Miller - 26 | Vanderpan - 2 | Smith - 22 | Goldsmith/Haynie - 4 |
| S.23 | at Nevada | O'Sullivan - 9 | Haynie (.429) | Miller - 19 | Smith/Tautua'a - 2 | Smith - 13 | Haynie - 5 |
| S.25 | at San José State | O'Sullivan - 11 | Goldsmith (.389) | Miller - 17 | none | Smith - 6 | Walker - 3 |
| S.30 | New Mexico | O'Sullivan/Tautua'a - 9 | Walker (.455) | Miller - 28 | O'Sullivan - 3 | Smith - 13 | Walker - 6 |
| O.2 | Air Force | O'Sullivan - 13 | Goldsmith (.636) | Miller - 25 | O'Sullivan - 3 | Smith/Miller - 8 | O'Sullivan/Walker - 3 |
| O.5 | UNLV | O'Sullivan - 11 | Tautua'a (.353) | Miller - 21 | Miller/Smith - 1 | Smith - 15 | Goldsmith/Walker - 2 |
| O.7 | Fresno State | O'Sullivan - 17 | Walker (.467) | Miller - 27 | Faki/O'Sullivan - 2 | Tautua'a - 17 | Goldsmith - 5 |
| O.14 | at Boise State | O'Sullivan - 22 | O'Sullivan (.545) | Miller - 22 | Vanderpan - 2 | Smith - 9 | O'Sullivan/Walker - 3 |
| O.16 | at Utah State | O'Sullivan/Tautua'a - 10 | Labno (.227) | Miller - 16 | Faki - 2 | Faki - 11 | Haynie - 3 |
| O.21 | Colorado State | Faki - 20 | Faki (.400) | Miller - 28 | Miller/Smith - 1 | Smith - 17 | Haynie - 5 |
| O.23 | at Wyoming | O'Sullivan - 11 | O'Sullivan (.364) | Miller - 16 | Tautua'a - 1 | Faki - 11 | Walker - 2 |
| O.28 | Utah State | O'Sullivan - 24 | Haynie (.571) | Miller - 25 | Miller/Smith/Tautua'a - 1 | Miller - 17 | Walker - 6 |
| O.30 | Boise State | O'Sullivan - 23 | O'Sullivan (.442) | Vanderpan - 26 | Faki/Feuerborn - 1 | Smith - 14 | Walker - 7 |
| N.1 | at UNLV | Faki - 16 | O'Sullivan (.267) | Vanderpan - 20 | Five with 1 | Smith - 14 | Tautua'a - 3 |
| N.6 | at Fresno State | O'Sullivan - 23 | O'Sullivan (.354) | Vanderpan - 37 | Faki/Vanderpan - 3 | Smith - 14 | Haynie - 5 |
| N.11 | at Air Force | | | | | | |
| N.13 | at New Mexico | | | | | | |
| N.18 | Nevada | | | | | | |
| N.20 | San José State | | | | | | |

* - min. 7 kills

> Freshman Jordyn Goldsmith has appeared in 22 matches with nine starts and ranks fifth among Aztec regulars with 1.65 kills per set and 105 put-aways overall. The rookie opposite hitter enjoyed a stretch of 10 matches in late September through October when she equaled her career-high with nine kills in three appearances at San José State (Sept. 25), Boise State (Oct. 14) and Wyoming (Oct. 23). During that span, Goldsmith hit .389 or better on four occasions, including a team-best .636 efficiency in the Aztecs' home sweep of Air Force on Oct. 2, when she collected seven kills on 11 swings without a miscue. She also established a collegiate-best with five total blocks vs. Fresno State on Oct. 7, including a solo stop. At the Wildcat Classic vs. UC Riverside on Sept. 18, the Valleyford, Washington, native came through with four block assists, helping the Scarlet and Black to a three-set whitewash.

> Despite missing the Aztecs' four-match homestand earlier this season, former Portland State middle blocker Julia Haynie has taken over the team lead with 52.0 total blocks while adding 91 kills (1.63/set), which ranks sixth. In SDSU's narrow 3-2 loss at home to Utah State on Oct. 28, the Aztec junior finished with season highs of nine kills and a .571 hitting percentage to go with four blocks, including a solo stop. She also displayed her versatility with six kills, four digs and two block assists in the SDSU's come-from-behind victory at UNLV on Nov. 1. Earlier in the season, Haynie totaled eight kills and a season-best five block assists, helping the Aztecs sweep past Nevada in their Mountain West opener on Sept. 23. She also enjoyed a pair of breakout performances at the Wildcat Classic with matching totals of six kills, a .455 hitting percentage and four total blocks, propelling SDSU to victories over Texas Southern and UC Riverside. The Temecula native also knocked down six kills and hit .444 in her Scarlet and Black debut vs. Houston Baptist on Aug. 27. Haynie has multiple block assists in 14 of her 21 starts this year, matching her season high with five total blocks vs. Colorado State (Oct. 21) and at Fresno State (Nov. 6), where she came through with two solo stops.

> Freshman outside hitter Reagan Merk saw extended action in four straight matches from Sept. 14-18, totaling 21 kills, 17 digs and three blocks for that week. The Huntington Beach native earned her first collegiate start in SDSU's sweep of UC Riverside at the Wildcat Classic, where she tied her career highs with seven kills and six digs while recording her first three blocks in an Aztec uniform, including a solo stop. Merk also launched seven put-aways and posted six digs the previous day in SDSU's blanking of Texas Southern. Earlier in the week at Long Beach State, she knocked down five kills while committing just one error on seven attempts for a sparkling .714 hitting percentage. Merk also served up aces on her first two collegiate serves in the second set vs. Sam Houston on Aug. 27.

> Likewise, freshman opposite hitter Kalani Ruri made the most of her two appearances at the Wildcat Classic. The native New Zealander opened the tournament with five kills against Texas Southern, hitting a season-best .556 efficiency with no errors on nine swings while adding a pair of block assists, as the Aztecs snapped a five-match losing streak. The following day, Ruri helped SDSU roll to another sweep after posting a season-best seven kills and hit at a .385 clip to go with another pair of block assists vs. UCR.

> Freshman Sara Mukaj started seven of eight matches before suffering an ACL injury but still leads the

Scarlet and Black with 0.81 blocks per set (22 overall). In the first match vs. Sam Houston at the Bearkat Invite on Aug. 27, the Aztec middle blocker served up four aces, which is tied for the eighth-best effort in the MW this year. In the rematch against the Bearcats, Mukaj returned the following day and led the Aztecs with a .636 hitting percentage, launching seven kills on 11 swings without an error to go with five digs and four block assists.

AZTECS END VICTORY DROUGHT AT UNLV

> San Diego State overcame a 2-1 deficit in sets to earn a hard-fought 3-2 victory (25-22, 16-25, 11-25, 25-23, 15-11) on the road against defending Mountain West champion UNLV on Nov. 1.

> With the win, the Aztecs posted their first five-set victory of the season and avenged a 3-0 loss to the Rebels in San Diego on Oct. 5.

> Despite trailing in every statistical category, SDSU posted more team blocks (5.0 to 1.0) over the final two sets while benefiting from nine UNLV attack errors overall and five wayward serves during that span to help key its comeback.

> Individually, the Aztecs received double-digit kills from Zoi Faki (16) and Victoria O'Sullivan (12), while Heipua Tautua'a displayed her all-round game with eight kills, 12 digs and a team-high three block assists. Faki's total tied for match-high honors, as the SDSU outside hitter showed off her versatility as well with seven digs, three assists, one ace and a solo block.

> In addition, the Scarlet and Black received a boost from Julia Haynie, who finished with six kills, four digs and a pair of block assists, while Natalie Smith topped the squad with 14 digs.

> Elsewhere, Ashley Vanderpan (20 assists) and Kennedy Feuerborn (16 assists) shared the setting duties, while Andrea Walker (.308) contributed five kills and a two blocks, including a solo stuff, to help the Aztecs put the brakes on a three-match slide vs. the Rebels.

> UNLV, which collectively maintained the upper hand in kills (61-50), team blocks (9.0 to 5.0) and digs (59-45), seemed poised to close out the visitors in four sets after limiting SDSU to a minus-.069 hitting percentage in the third frame on six kills against eight errors in 29 attempts.

> However, the Scarlet and Black flashed its resolve in the fourth set by cutting its attack errors in half while out-blocking the hosts (4.0 to 0). Haynie blasted four of her kills in the frame, while Walker and Tautua'a each floored two shots and recorded a pair of blocks.

> Still, the teams witnessed 14 ties and five lead changes in the set, as each side was plagued by a combined seven errors on bad sets and off-target serves. Neither team led by more than two points, including the Aztecs, who nursed a slim 22-20 advantage after a Walker kill and a UNLV setting error. However, the lead quickly evaporated when the Rebels knocked down a kill and served up an ace to tie the score. Undaunted, SDSU closed with a 3-1 run, thanks to a pair of non-returnables by Haynie and Tautua'a and an errant UNLV attack.

> The stage was now set for a thrilling finish, as the match moved to a fifth and deciding set, where the sides combined for five additional ties and four lead changes. Faki, who was limited just one kill in the fourth set after coming up empty in the third stanza, regained her touch in the nick of time with four kills on five swings without an error (.800) down the stretch. In addition, the Aztecs received aces from Haynie and Brooklynn Hill, while Tautua'a came up big defensively with five digs.

> Hill's serve broke a 6-6 deadlock, while Haynie and Tautua'a combined on a block moments later before Faki blasted a kill to give the Scarlet and Black a 9-6 lead it would not relinquish. The Rebels twice whittled the margin to two, including a 13-11 spread following consecutive put-aways by the hosts. SDSU regrouped after timeout as Faki unleashed another kill, while UNLV self-destructed with a ball-handling error to seal its fate.

> The Aztecs posted a .310 hitting percentage in the opening set, launching 17 kills on 42 attempts with just four errors. Faki and Tautua'a led the early barrage with six put-aways each, while O'Sullivan added four. With the score knotted at 17-17, Tautua'a floored two straight shots, while Smith followed with an ace to put SDSU in front for good.

NOTING THE COLORADO STATE & WYOMING MATCHES

> San Diego State lost a match for the first time this season when leading 2-0 in sets after suffering a 3-2 heartbreaker to visiting Colorado State on Oct. 21 (28-26, 25-22, 22-25, 14-25, 13-15).

> The Aztecs finished with more kills (64-62) and digs (60-55) but the Rams maintained the upper hand in hitting percentage (.309 to .257) and team blocks (10.0 to 7.0). In addition, CSU overcame 16 service errors with nine aces to help complete its comeback.

> After hitting a combined .368 over the first two sets, the SDSU attack ran out of steam, as the hosts recorded a .167 efficiency the rest of the way, including a .000 pace in the fourth stanza (6-6-28).

> Individually, Zoi Faki blasted a career-high 20 kills and hit .400 for the night, committing just four errors in 40 attempts, while Victoria O'Sullivan added 14 put-aways of her own.

> In addition, the Aztec cause was spurred by Heipua Tautua'a and Jordyn Goldsmith, who launched eight non-returnables apiece, while Julia Haynie (.500) collected six kills and tied for match-high honors with five block assists.

> Along the back row, Natalie Smith led the Scarlet and Black with 17 digs, just ahead of Tautua'a (16), while Faki (9) fell one dig short of a double-double.

> The teams combined for 10 ties in the decisive fifth set where SDSU twice inched in front by two, including a 12-10 spread following a Haynie kill. However, the Rams responded with a timely 5-1 run to hand the Aztecs the disappointing defeat. CSU totaled just one attack error in the frame, knocking down 11 kills on 20 swings for a .500 efficiency.

> San Diego State tried to rebound against a hot-hitting Wyoming squad on the road two days later but ultimately fell short in three sets (26-28, 19-25, 14-25).

> The Aztecs were out-hit .411 to .194 and trailed in team blocks 8.0 to 3.0, while Cowgirls owned a 47-38 advantage in kills and a 5-1 edge in service aces.

> SDSU was led by Victoria O'Sullivan, who tied for match-high honors with 11 kills, while Jordyn Goldsmith tied her career-best with nine put-aways of her own.

> In addition, Heipua Tautua'a and Andrea Walker (2 blocks) floored five shots apiece, while Noa Miller (16 assists) and Ashley Vanderpan (12 assists) shared the setting chores. The Aztecs also received a boost from Zoi Faki, who topped the squad with 11 digs.

> The opening set was the closest of the three, as the teams combined for 12 ties and three lead changes.

> O'Sullivan launched five non-returnables in the frame, while Goldsmith added three. SDSU nursed a trio of three-point leads, including a 12-10 advantage following a Walker kill. However, the Cowgirls responded with an 8-2 surge to vault in front 18-14.

> The Aztecs flashed their resiliency down the stretch with an 11-6 spurt, ultimately reaching set point at 25-24 following a Cowgirl attack error. O'Sullivan blasted two clutch kills and combined with Walker on a block in that span, while Goldsmith came through with an earlier solo stop. After a timeout, Wyoming seized control with a 4-1 run, clinching the final points on three kills and an ace.

ROAD DIARIES PART II: BOISE STATE AND UTAH STATE

> Victoria O'Sullivan tied her career best with 22 kills last Thursday, propelling the Aztecs to an inspiring 3-0 sweep over Boise State (25-23, 25-20, 25-18) at Bronco Gym.

> In addition to her match-high kills, O'Sullivan led all players with a season-best .545 hitting percentage, while Heipua Tautua'a launched 11 put-aways of her own, helping San Diego State snap a two-match losing streak and defeat Boise State on the road in consecutive seasons for the first time ever.

> SDSU also received considerable contributions from Jordyn Goldsmith, who tied her season-high with nine kills and hit .467 for the night, as well as Zoi Faki, who totaled seven kills and eight digs.

> Elsewhere, Noa Miller (22 assists) and Ashley Vanderpan (19 assists) split the setting responsibilities, with the latter serving up two aces, while Natalie Smith scooped up a match-high nine digs to anchor the Aztec back row. O'Sullivan and Andrea Walker also excelled at the net, finishing with three block assists each.

> The Broncos entered the match ranked fifth nationally with 188 total blocks, but SDSU was not intimidated, as the Scarlet and Black hit at a .400 clip, marking its highest efficiency since a .410 performance in a home sweep of San Diego on Oct. 2, 2018.

> In addition, the Aztecs maintained the statistical advantage in kills (55-32) and digs (34-23) to help fuel their win.

> Still, San Diego State found itself trailing by five on two occasions in the opening set, including a 13-8 spread following an unsuccessful challenge on an attack error. However, the visitors regrouped with a vengeance, reeling off seven straight points to vault in front 15-13. O'Sullivan capped the run with three straight kills after teaming with Walker on an earlier block.

> The two teams slugged it out for the remainder of the set, combining for nine ties and two additional lead changes. Facing a 23-22 deficit after a service error, SDSU escaped with the set, thanks to O'Sullivan's two late kills sandwiched around a Boise State attack error. In all, the Aztecs totaled 20 kills in the frame, with O'Sullivan flooring 10 shots alone, while Goldsmith blasted five non-returnables of her own.

> The scoreboard was knotted at 5-5 early in the second stanza until another O'Sullivan kill and a Vanderpan service ace sparked a 6-1 run that catapulted SDSU into the lead for good. The Aztecs maintained series of five-point advantages, including a 20-15 margin following Vanderpan's second ace of the night.

> The Broncos narrowed the gap three times down to two points, closing to within 22-20 after a Jessica Donahue kill. However, SDSU withstood the challenge, benefiting from a Boise State attack error, while Goldsmith and O'Sullivan each knocked down a kill to give the Scarlet and Black a decisive 2-0 lead in sets.

> After hitting .378 and .385 in the first two frames, respectively, SDSU saved its best for last, finishing strong with a .448 efficiency in the third set by blasting 17 kills on 29 swings with just four errors. O'Sullivan and Faki totaled five put-aways apiece in what proved to be the final stanza, while Tautua'a

MISCELLANEOUS STATS

DOUBLE-DOUBLES

Zoi Faki (3 season, 5 career (2 at Pittsburgh))

14 kills, 12 digs at Sam Houston, 8/28/21

12 kills, 12 digs vs. Boise State, 10/30/21

10 kills, 12 digs vs. Fresno State, 11/6/21

Ashley Vanderpan (1 season, 4 career)

26 assists, 10 digs at Sam Houston, 8/28/21

Noa Miller (4 season, 15 career (6 at Arizona State, 5 at Wofford))

28 assists, 11 digs vs. No. 25 San Diego, 9/11/21

21 assists, 12 digs vs. UNLV, 10/5/21

27 assists, 13 digs vs. Fresno State, 10/7/21

25 assists, 17 digs vs. Utah State, 10/28/21

Heipua Tautua'a (3 season, 4 career)

10 kills, 12 digs vs. No. 25 San Diego, 9/11/21

10 kills, 15 digs vs. Utah State, 10/28/21

14 kills, 12 digs vs. Boise State, 10/30/21

20+ KILLS IN A MATCH

| Player | 2021 | Career |
|---------------------|------|--------|
| Victoria O'Sullivan | 4 | 7 |
| Zoi Faki | 1 | 1 |

10+ KILLS IN A MATCH

| Player | 2021 | Career |
|---------------------|------|--------|
| Victoria O'Sullivan | 15 | 50 |
| Zoi Faki | 7 | 9 |
| Heipua Tautua'a | 5 | 8 |
| Mikela Labno | 4 | 4 |
| Andrea Walker | 1 | 6 |
| Julia Haynie | 0 | 1 |

20+ DIGS IN A MATCH

| | | |
|-----------------|---|---|
| Natalie Smith | 3 | 6 |
| Zoi Faki | 0 | 1 |
| Heipua Tautua'a | 0 | 1 |

10+ DIGS IN A MATCH

| | | |
|------------------|----|----|
| Natalie Smith | 19 | 48 |
| Heipua Tautua'a | 7 | 13 |
| Zoi Faki | 6 | 8 |
| Noa Miller | 4 | 16 |
| Ashley Vanderpan | 1 | 4 |
| Mikela Labno | 1 | 1 |
| Brooklynn Hill | 0 | 1 |

10+ BLOCKS IN A MATCH

| | | |
|--------------|---|---|
| Julia Haynie | 0 | 1 |
|--------------|---|---|

5+ BLOCKS IN A MATCH

| | | |
|---------------------|---|---|
| Andrea Walker | 3 | 8 |
| Julia Haynie | 2 | 8 |
| Victoria O'Sullivan | 1 | 3 |
| Serena Hodson | 1 | 3 |
| Jordyn Goldsmith | 1 | 1 |
| Heipua Tautua'a | 0 | 1 |

3+ SERVICE ACES IN A MATCH

| | | |
|---------------------|---|---|
| Victoria O'Sullivan | 2 | 2 |
| Ashley Vanderpan | 1 | 3 |
| Zoi Faki | 1 | 2 |
| Sara Mukaj | 1 | 1 |
| Natalie Smith | 0 | 4 |
| Brooklynn Hill | 0 | 2 |
| Julia Haynie | 0 | 1 |
| Noa Miller | 0 | 1 |

and Brooklynn Hill each served up an ace.

- > The Aztecs never trailed in the set, storming to an 8-0 lead, punctuated by three consecutive O'Sullivan kills. The Broncos would not go quietly, however, as the host school cut the margin to three on three occasions, including a 19-16 spread following an SDSU attack error. The Scarlet and Black once again vanquished the threat, thanks in part to Tautua'a, who powered down three kills in a decisive 6-2 closing run, while the Broncos imploded with a late ball-handling error and a wayward attack to seal their fate.
- > Two days later, San Diego State suffered the opposite fate, dropping a three-set decision at Utah State (16-25, 26-28, 19-26).
- > The Aggies posted a greater hitting percentage (.323 to .152) and maintained the statistical advantage in kills (43-39) as well as team blocks (11.0 to 4.0), while the Aztecs committed 11 more attack errors and were foiled by seven service aces to fall to 4-4 in Logan all-time.
- > SDSU was led by Victoria O'Sullivan and Heipua Tautua'a, who launched 10 kills apiece, while Mikela Labno floored eight shots of her own. In addition, the Aztec charge was aided by Zoi Faki, who scooped up a team-high 11 digs while contributing four kills, two aces and a pair of blocks, including a solo stuff.
- > Elsewhere, Noa Miller (16 assists and Ashley Vanderpan (15 assists, 8 digs) shared the setting duties, while Julia Haynie topped the squad with three block assists.
- > The second stanza was the most competitive of the day, as the teams combined for nine ties and four lead changes. SDSU logged its best hitting percentage of the match in that set, hitting at a .244 clip on 17 kills in 41 attempts with seven miscues. The Aztecs faced a series of five-point deficits, including a 15-10 spread after a kill by USU's Tatum Stall.
- > SDSU caught proverbial lightning in a bottle at this juncture with a 13-4 blitz, sparked by Faki, who registered two kills, a solo block and a service ace, while Labno also figured prominently in the run with three put-aways of her own. In addition, Tautua'a exploded for a pair of kills, and after an Aggie attack error, the Aztecs were seemingly in the driver's seat with a 23-19 lead. However, Utah State fought itself off the ropes with a timely 9-3 outburst to escape with the set.
- > Perhaps a bit stung by their misfortune, the Aztecs went cold in the third set, hitting at a .077 clip on 12 kills in 39 attempts with nine errors, six of which were the result of Aggie blocks.

A LOOK BACK AT THE UNLV, FRESNO STATE HOME MATCHES

- > San Diego State built a 2-1 lead in sets against visiting Fresno State on Oct. 7 but was unable to close out the Bulldogs, falling in a 3-2 heartbreaker (25-22, 22-25, 25-17, 23-25, 12-15) inside Aztec Court at Peterson Gym.
- > For the second straight match, SDSU maintained the statistical advantage in kills (62-56) and digs (74-56) but came out on the wrong side of the scoreboard.
- > The Aztecs also out-hit Fresno State .247 to .201 but trailed in blocks (15.0 to 8.0) and service aces (9-4).
- > SDSU combined for a .289 efficiency over the first three sets, including a .520 clip in the third frame when they knocked down 16 kills on 25 attempts with just three errors. However, the Aztecs could not pull away in the fourth stanza despite posting more kills (15-9).
- > Conversely, the Bulldogs benefited from eight Aztec attack errors and three wayward serves in the set while out-blocking the Scarlet and Black 5.0 to 2.0 to steal the momentum.
- > Individually, SDSU's Victoria O'Sullivan led all players 17 kills, while Mikela Labno finished with 12 put-aways of her own.
- > Defensively, four Aztecs surpassed double figures in digs, including Heipua Tautua'a, who tied for match-high honors with a season-best 17 scoops, followed by Natalie Smith (15), Noa Miller (13) and Kennedy Feuerborn (10).
- > Miller recorded her second straight double-double after handing out a match-high 27 assists to go with a personal-best six kills, while Jordyn Goldsmith logged a team-high five blocks, including a solo stop.
- > The teams combined for 12 ties and six lead changes in the pivotal fourth set, where Tautua'a led the Aztec offense with four kills, while Miller and Andrea Walker collected three apiece.
- > SDSU seemed poised to close out the match after forging a 21-18 lead following consecutive kills by Walker and Feuerborn. However, the Bulldogs would not go quietly, crafting a timely 5-1 surge to vault in front 23-22.
- > Fresno State was gifted three points on two wayward SDSU attacks and a ball-handling error, while Ella Rud knocked down a kill and combined with Kasey Purry on a block. The Aztecs knotted the score shortly thereafter at 23-23 on a Walker blast but could not regain the upper hand, as the Bulldogs recorded back-to-back kills to escape with the set.
- > Stung, SDSU found itself in pursuit mode for the fifth and final set after falling behind 7-2. The Aztecs could not avoid the defensive exploits of Purry, who combined with Amaria Kelley and Savannah Smith on a pair of block assists during that span while adding a solo stop. In addition, Smith, Kelley and Sukhov each contributed a kill while the Scarlet and Black shot itself in the proverbial foot with a service error.
- > SDSU flashed its resiliency with a 10-7 run that trimmed the deficit to 14-12, aided by three O'Sullivan kills, two by Labno and one each by Tautua'a and Walker, who also teamed with Feuerborn on a block during that stretch. However, the rally proved too little too late, as a Smith kill ended the match shortly thereafter.
- > Two days earlier, San Diego State dropped a three-set decision to UNLV (21-25, 21-25, 20-25) despite maintaining the statistical advantage in kills (42-32) and digs (49-35).
- > However, the Aztecs trailed in team blocks (14.0 to 4.0) and service aces (9-2).
- > Offensively, SDSU was once again paced by Victoria O'Sullivan, who blasted 11 kills, while Heipua Tautua'a hit .353 for the night, launching nine put-aways on 17 attempts with just two errors.
- > In addition, Noa Miller notched a double-double after posting a match-high 21 assists to go with 12 digs.

- > Not to be outdone, Natalie Smith led all players with 15 scoops of her own, while O'Sullivan and Tautua'a finished with five apiece.
- > The Aztecs found themselves in the thick of the fight throughout the match, as the teams combined for 30 ties and 16 lead changes. However, the Rebels unleashed timely runs to keep the host school at bay.

NEW MEXICO & AIR FORCE MATCH REWIND

- > After opening its season-long homestand on a sour note vs. New Mexico, San Diego State regrouped two days later on Oct. 2 and emerged triumphant for the first time at Aztec Court this season with a thrilling three-set victory over Air Force (26-24, 27-25, 25-21).
- > With the win, SDSU improved to 39-8 in the all-time series vs. the Falcons. In addition, the Aztecs find themselves in a three-way tie for fifth place in the MW with a 2-2 conference record, along with Boise State and Fresno State.
- > In a slug-fest that featured a whopping 35 ties and 12 lead changes, San Diego State posted its second-best hitting percentage of the season with a .337 clip.
- > Victoria O'Sullivan led all players with 13 kills and three service aces to go with a trio of blocks, including a solo stop, while Mikela Labno reached the double-digit plateau with 10 put-aways while hitting at a .474 pace with just one error on 19 attempts.
- > The Aztec cause was also advanced by Heipua Tautua'a, who displayed her versatility with eight kills, six digs, two blocks and an ace, while Jordyn Goldsmith launched seven non-returnables without an error, finishing with a .636 efficiency on an economical 11 swings.
- > In addition, Noa Miller (25 assists) and Kennedy Feuerborn (11 assists), split the setting duties, while Natalie Smith tied Miller for team-high honors with eight digs.
- > The tightness of the match was reflected on the stat sheet, where the Aztecs maintained a slight advantage in kills (46-43) and digs (33-32), while the two sides each recorded seven team blocks. However, SDSU served up more aces (6-2) and committed three fewer attack errors (16-13) to help squeeze out the victory.
- > The Aztecs saved their best for last with a stellar .455 hitting percentage in the third set, blasting 17 kills on 33 attempts with just two errors. O'Sullivan came through in the clutch as well, notching six of her kills in the frame, while Labno and Goldsmith tallied three apiece. In addition to her setting, Miller supplied some stout defense with six digs in the final stanza to help vanquish Air Force.
- > On Sept. 30, SDSU saw its eight-match winning streak vs. New Mexico snapped, despite a stellar defensive effort in which the Aztecs maintained the upper hand in team blocks (10.0 to 7.0) and digs (42-33).
- > SDSU was victimized by 10 service aces and hit just .168 for the night, while UNM did not fare much better, posting a .171 efficiency. However, the Lobos held a slight edge in kills (45-43) to help maintain their share of first place in the MW standings.
- > Individually, SDSU was paced by O'Sullivan and Tautua'a, who collected eight kills apiece, while Labno launched eight non-returnables of her own and hit .400 for the match. In addition, Andrea Walker finished with a .455 clip, knocking down seven kills with two miscues in 11 attempts while tying for match-high honors with a season-best six block assists.
- > Not to be outdone, Goldsmith posted a .556 efficiency, blasting six kills with just one error on nine swings, while Noa Miller tied her season-high with 28 assists to lead all players. Natalie Smith got into the act as well with a match-high 13 digs, while O'Sullivan tied her personal-best with seven scoops.

ROAD DIARIES PART I: NEVADA AND SAN JOSÉ STATE

- > San Diego State improved to 12-11 all-time in MW openers after a three-set whitewash (29-27, 25-17, 25-20) of Nevada on Sept. 23.
- > The Aztecs survived a grueling opening set, where the two teams combined for 16 ties and seven lead changes, before the Scarlet and Black pulled away in the final two frames.
- > SDSU limited the Wolf Pack to a minus-.029 hitting percentage over those final two sets to help snap a three-match losing streak in the head-to-head series.
- > Victoria O'Sullivan tied for match-high honors with nine kills, snapping her streak of 11 straight starts with double-digit put-aways. However, the Aztecs shared the wealth offensively, as Julia Haynie recorded season-bests of eight kills and five block assists, while Heipua Tautua'a and Mikela Labno launched seven non-returnables apiece.
- > Tautua'a also displayed her versatility with 11 digs, three block assists and a pair of service aces, while Andrea Walker knocked down four kills and came up with four block assists in just her second start of the year.
- > In addition Jordyn Goldsmith also got into the act with four kills and three block assists, while Noa Miller (19 assists) and Ashley Vanderpan (15 assists) shared the bulk of the setting duties. Once again, Natalie Smith was solid along the back row, where she logged a match-high 13 digs.
- > As a team the Aztecs maintained the statistical advantage in kills (39-31), digs (46-38), team blocks (11.0 to 8.0) and aces (7-4) to help key the victory.
- > SDSU found itself in another back-and-forth affair two days later at San José State, where the teams combined for 26 ties and 11 lead changes. However, the Aztecs were unable to keep pace with the hot-hitting Spartans and dropped a hard-fought decision in three sets (20-25, 21-25, 16-25).
- > San Diego State was out-hit .412 to .257, as SDSU committed just eight attack errors for the day, knocking down 43 kills on 85 attempts to go with seven service aces to help spark its win.
- > O'Sullivan led the Scarlet and Black with 11 kills and hit at a .360 clip, while Goldsmith notched season highs of nine put-aways and a .389 efficiency.
- > In addition, the Aztec cause was advanced by Andrea Walker, who tied for match-high honors with three

blocks assists, while Noa Miller (17 assists) and Ashley Vanderpan (10 assists) split the setting responsibilities.

- > However, SDSU could not contain the tandem of Haylee Nelson and Latahevai Lousi, who combined for 29 of the Spartans' 43 kills. Nelson led all players with 18 put-aways and hit .630, committing just one error on 27 attempts, while Lousi launched 11 non-returnables of her own and recorded two miscues on 22 swings for a .409 efficiency.

WILDCAT CLASSIC REVISITED

- > San Diego State concluded its non-conference schedule in Tucson, Arizona, winning two of three matches at the Wildcat Classic, Sept. 17-18.
- > The Aztecs put the brakes on a five-match slide with a 3-0 sweep of Texas Southern (25-17, 25-22, 25-17) in the tournament opener on Sept. 17 before having the tables turned against them vs. host Arizona (20-25, 22-25, 15-25).
- > However, the Scarlet and Black rebounded in style the following day with another whitewash against UC Riverside (25-15, 25-21, 25-19) in its weekend finale.
- > Victoria O'Sullivan posted double-digit kills in all three matches, averaging a team-high 3.89 kills per set while hitting .389 for the weekend to go with eight digs and five total blocks.
- > In the opener vs. TSU, the Aztecs out-hit the Tigers .255 to .049, blasting more kills (42-26) while owning the edge in digs (50-48) and team blocks (6.0 to 2.0).
- > O'Sullivan led a balanced SDSU attack with a match-high 11 kills, while freshman Reagan Merk came off the bench to record a season-best seven put-aways of her own. In addition, junior Julia Haynie (4 block assists) collected six kills and hit .455, while freshmen Kalani Ruri (2 block assists) and Mikela Labno launched five non-returnable apiece.
- > The Aztec fortunes were also buoyed by senior Natalie Smith, who tied for match-high honors with 14 digs, while classmate Noa Miller led all players with 20 assists and registered seven digs. Not to be outdone, sophomore Heipua Tautua'a contributed to the SDSU defensive efforts with eight scoops of her own, as the Scarlet and Black limited the Tigers to a .000 hitting percentage over the first two sets.
- > San Diego State was unable to duplicate the same success in the nightcap vs. Arizona, as the Wildcats served up seven aces while recording more kills (41-30) and team blocks (8.0 to 4.0) to help fuel their win.
- > Once again, O'Sullivan paced the Aztec offense with 10 kills, while Labno racked up six put-aways, followed by Jordyn Goldsmith's five. In addition, Smith anchored SDSU's back row with a match-high 13 digs, while Ashley Vanderpan (14 assists) handled the bulk of the setting responsibilities, along with Miller (10 assists).
- > The teams combined for 14 ties and three lead changes in the first two sets; however, the Aztecs were unable to respond to timely Wildcat runs.
- > The following day vs. UCR, San Diego State posted its second-highest team hitting percentage of the season with a .303 clip, maintaining a sizable 43-31 advantage in kills while committing just 13 attack errors on 99 attempts. In addition, the Scarlet and Black held the statistical edge in team blocks (9.0 to 2.0), digs (57-35) and service aces (5-2) to help secure the victory.
- > Conversely, the Highlanders were limited to a .086 pace, marking the second-lowest efficiency by an SDSU opponent this year.
- > O'Sullivan led all players with 14 kills and did not commit an attack error until her penultimate attempt of the match, finishing with a .500 hitting percentage. In addition, the Aztecs received seven kills apiece from Ruri (.385) and Merk, while Miller fell two assists shy of her season high after dishing out 26 helpers.
- > Not to be outdone, Haynie (.455) knocked down six kills and totaled four blocks, including a solo stuff, while Goldsmith assisted on four stops at the net as well. SDSU's defensive efforts were also buoyed by Smith's match-high 22 digs, while Labno (5 kills) contributed a season-best 13 scoops of her own.
- > The teams combined for 18 ties and nine lead changes in the first two sets, but this time it was the Aztecs who fashioned timely runs to seize the momentum.

LONG BEACH STATE MATCH RECAP

- > San Diego State traveled up the freeway to Long Beach State on Sept. 14, but fell short in hard-fought three-set defeat (23-25, 19-25, 23-25).
- > Despite maintaining the statistical edge in team blocks (8.0 to 5.0), the Aztecs (1-8) suffered their fifth straight defeat after mustering just 29 kills for the night. SDSU was unable to capitalize on 13 errant serves by the Beach, committing 14 attack errors on 95 attempts for a .158 hitting percentage.
- > Conversely, LBSU (5-5) knocked down 50 kills with a .309 efficiency while owning a 44-39 advantage in digs to help snap a three-match losing streak to the Aztecs.
- > SDSU was paced by Zoi Faki's eight kills, while Heipua Tautua'a and Reagan Merk launched five put-aways apiece.
- > In addition, Natalie Smith led all players with 14 digs, while Jordyn Goldsmith made her first collegiate start a memorable one with a match-high four blocks, including a solo stop.
- > The Aztec cause was also aided by Noa Miller (10 assists) and Kennedy Feuerborn (3 kills, 7 assists), who split the setting duties, while Mikela Labno served up two aces. Like Goldsmith, Labno also earned her first start in an SDSU uniform vs. the Beach.

REWIND: SDSU/USD INVITATIONAL

- > With packed houses providing an electric atmosphere, San Diego State squared off against a pair of ranked opponents at the SDSU/USD Invitational last weekend, falling to No. 16 UCLA in three sets (17-25, 18-25, 13-25) before suffering a 3-1 setback to No. 25 San Diego.

- > Against the Toreros on Sept. 11, the Aztecs had three players record double-digit kills, including Victoria O'Sullivan, who launched a match-high 19 non-returnables and hit .349, while Mikela Labno collected 11, followed by Heipua Tautua'a, who totaled 10 kills and 12 digs for her second career double-double.
- > In addition, senior transfer Noa Miller logged her first double-double as an Aztec with a season-high 28 assists and 11 digs, while fellow classmate Natalie Smith led all competitors with 21 scoops, marking her second-best total of the year.
- > Despite holding the statistical advantage in kills (57-49) and digs (63-51), SDSU was undone by 27 attack errors and was out-blocked (15.0-7.0) en route to its fourth straight loss.
- > The previous night vs. UCLA, the Aztecs kept within striking distance in each of the first two sets; however, the Bruins used an efficient attack, timely runs and a tight defense to keep the host school at bay.
- > SDSU was out-hit .346 to .056 for the match, while UCLA maintained a statistical advantage in kills (39-28), team blocks (13.0-7.0) and digs (29-27) to help key its victory.
- > Once again, O'Sullivan surpassed double figures in kills after posting a team-high 10 put-aways to go with a trio of blocks, including one solo stop, while Sara Mukaj and Julia Haynie totaled three block assists apiece.
- > Additionally, Tautua'a launched seven kills, while Smith tied for match-high honors with 11 digs. Smith also dealt a pair of service aces, while Miller finished with 17 assists.
- > SDSU's clashes with the Bruins and Toreros marked the first time it played ranked opponents since it battled No. 25 Wyoming and No. 20 Colorado State on Oct. 1-3, 2015.

GAUCHO INVITATIONAL REDUX

- > San Diego State rolled to its first victory of the season on Sept. 3 with a 3-0 triumph (25-20, 25-19, 25-15) over host UC Santa Barbara on opening night at the Gaucho Invitational.
- > However, the Aztecs were unable to maintain the momentum the following day, dropping a pair of four-set decisions to then-No. 21 Pepperdine (19-25, 16-25, 25-21, 18-25) and Kansas State (19-25, 25-18, 23-25, 16-25).
- > SDSU was victimized by a combined 21 service errors in their two defeats while trailing in kills (115-94), hitting percentage (.280 to .227) and team blocks (21.0 to 14.0).
- > On the flip side, the Aztecs logged their highest efficiency of the season vs. UCSB, hitting at a .384 clip with 49 kills on 99 attempts with just 11 errors. In addition, SDSU's 49 kills marked the team's second-best this year despite a match duration of just three sets.
- > Individually, the Aztecs had three players finish with double-digs kills in a match for the first time this fall, as Victoria O'Sullivan led all players with a season-high 15 put-aways and hit .519, while Zoi Faki (.455) launched 12 non-returnables of her own.
- > Not to be outdone, SDSU received a spark from Heipua Tautua'a (.409), who collected 11 kills, while Mikela Labno floored seven shots off the bench.
- > In her first appearance after transferring from Arizona State, Noa Miller started at setter against the Gauchos, handing out a match-high 22 assists, while Ashley Vanderpan contributed 13 helpers of her own.
- > Natalie Smith once again secured the back row for the Aztecs, finishing with 11 digs, while Faki just missed a double-double after posting nine scoops.
- > The SDSU defense also received four total blocks from Sara Mukaj, including a solo stuff, while O'Sullivan and Julia Haynie came through with a pair of block assists.
- > The Aztecs saved their best for last, powering down 20 kills in the third set on 32 attempts with just three errors for a blazing .531 efficiency.
- > Faki (.714) launched five kills in the final frame without a miscue, matching O'Sullivan (.571), who committed her only error of the night in the set, while Tautua'a (.667) provided four put-aways of her own. Clinging to a slim 10-8 lead, SDSU switched on the afterburners, finishing with a strong 15-7 blitz to secure the sweep.
- > Unfortunately, the Aztecs were unable to duplicate the feat in two encounters the following day vs. Pepperdine and Kansas State.
- > Against the Waves, the SDSU attack was paced by Labno, who hit .522 with a season-best 13 kills on 22 attempts and just one error, while O'Sullivan finished with 10 put-aways of her own. Elsewhere, Smith tied for match-high with 17 digs, while Haynie and Mukaj notched four block assists each.
- > In the finale against the Wildcats, Faki and O'Sullivan led the SDSU offense with 13 kills apiece, while Labno launched nine put-aways of her own. Faki also hit .323 for the match while contributing seven digs and pair of aces.
- > In addition, Miller handed out a season-high 25 assists and racked up seven scoops as well in her third start for the Scarlet and Black, while Tautua'a and Mukaj finished with three block assists each.
- > With the match tied at one set apiece and the teams deadlocked at 22-22 in the third stanza, K-State closed with a 3-1 spurt to escape.

ALL-TOURNAMENT AZTECS PART II

- > For the second consecutive weekend, outside hitter Victoria O'Sullivan earned a spot on an all-tournament team following her performance at the Gaucho Invitational in Santa Barbara, California.
- > In three matches, O'Sullivan led the Aztecs with an average of 3.45 kills per set (38 overall) and hit .295 to go with seven digs and five block assists.
- > For the season, O'Sullivan has recorded double-digit kills in nine straight matches, including season highs of 19 kills vs. No. 25 San Diego along with a .519 efficiency in SDSU's triumph over UCSB.

AVCA DIVISION I POLL

(As of Nov. 8, 2021)

| Rk | Points | Record | Prev |
|----------------------|--------|--------|------|
| 1. Louisville (59) | 1,595 | 23-0 | 2 |
| 2. Texas (5) | 1,520 | 18-1 | 1 |
| 3. Pittsburgh | 1,443 | 22-2 | 3 |
| 4. Wisconsin | 1,405 | 20-2 | 4 |
| 5. BYU | 1,311 | 23-1 | 6 |
| 6. Baylor | 1,177 | 14-5 | 10 |
| 7. Kentucky | 1,157 | 17-4 | 5 |
| 8. Minnesota | 1,111 | 16-6 | 11 |
| 9. Purdue | 1,098 | 18-5 | 8 |
| 10. Ohio State | 1,077 | 19-5 | 7 |
| 11. Nebraska | 959 | 17-6 | 9 |
| 12. UCLA | 914 | 19-3 | 13 |
| 13. Washington | 908 | 18-4 | 12 |
| 14. Georgia Tech | 830 | 21-3 | 14 |
| 15. Penn State | 689 | 17-7 | 15 |
| 16. Utah | 576 | 16-7 | 16 |
| 17. Oregon | 529 | 18-6 | 18 |
| 18. Western Kentucky | 519 | 24-1 | 17 |
| 19. San Diego | 387 | 18-4 | 20 |
| 20. Stanford | 348 | 13-9 | 19 |
| 21. Washington State | 319 | 15-8 | 21 |
| 22. Florida | 286 | 15-6 | 23 |
| 23. Creighton | 214 | 24-3 | 24 |
| 24. Tennessee | 175 | 17-6 | 22 |
| 25. Illinois | 92 | 16-9 | 25 |

First-place votes in parentheses

Others receiving votes and listed on two or more ballots: Pepperdine 52; Miami (FL) 49; Marquette 17; Florida State 10; Arizona State 9; Michigan 9; Rice 8; Mississippi State 2; South Carolina 2.

MW PLAYERS OF THE WEEK

MW Offensive Player of the Week

- A.30 Kaitlyn Biassou, OH, Jr., New Mexico
- S.6 Lauren Ohlinger, OH, Jr., Boise State
- S.13 Lauren Ohlinger, OH, Jr., Boise State
- S.20 Makayala Hansen, OH, So., Boise State
- S.27 Kennedy Stanford, OH, So., Colorado State
- O.4 Mariena Hayden, OH, Sr., UNLV
- O.11 Kaitlyn Biassou, OH, Jr., New Mexico
- O.18 Victoria O'Sullivan, OH, Sr., San Diego St.**
- O.25 Mariena Hayden, OH, Sr., UNLV
- N.1 Haylee Nelson, OH, Sr., San José State
- N.8 Danielle Boss, S, Sr., Boise State

MW Defensive Player of the Week

- A.30 Alena Moldan, L, Jr., New Mexico
- S.6 Sarah Smevov, L, Sr., San José State
- S.13 Alexa Roumeliotis, L, Sr., Colorado State
- S.20 Paris Oliveira, L, Jr., UNLV
- S.27 Sarah Smevov, L, Sr., San José State
- O.4 Makayla Hansen, OH, So., Boise State
- O.11 Alena Moldan, L, Jr., New Mexico
- O.18 Abby Peterson, L, So., Utah State
- O.25 Alexa Roumeliotis, L, Sr., Colorado State
- N.1 Alena Moldan, L, Jr., New Mexico
- N.8 Alexa Roumeliotis, L, Sr., Colorado State

MW Freshman of the Week

- A.30 Chloe Thomas, MB, UNLV
- S.6 Elizabeth Woods, MB, New Mexico
- S.13 Chloe Thomas, MB, UNLV
- S.20 Mac Russ, MB, Air Force
- S.27 Jordan Miller, OH, Boise State
- O.4 Ella Rud, OH, Fresno State
- O.11 Chloe Thomas, MB, UNLV
- O.18 Madeline Boerstra, OH, San José State
- O.25 Adna Mehmedovic, OH, Utah State
- N.1 Elizabeth Woods, MB, New Mexico
- N.8 Paige Bartsch, OH, Boise State

BEARKAT INVITATIONAL WRAP

> San Diego State came up empty in its season-opening road trip to the Bearkat Invitational, Aug. 27-28, in Huntsville, Texas, falling to Houston Baptist before dropping consecutive matches to tournament host Sam Houston.

> Against HBU, the Aztecs were out-hit .306 to .153, committing 10 more attack errors (19-9) while nine service attempts went awry. Conversely, the Huskies totaled more kills (42-36) and team blocks (10.0-2.0) to help fuel their 3-0 victory.

> Individually, SDSU was led by senior transfer Zoi Faki, who knocked down 11 kills in her Aztec debut, while Victoria O'Sullivan collected seven put-aways of her own.

> Natalie Smith, a senior transfer from Michigan, also impressed in her first match for the Scarlet and Black, anchoring the Aztec back row with a match-high 27 digs, while Ashley Vanderpan dished out 19 assists.

> In the second match of the weekend, SDSU experienced another white-wash, this time at the hands of Sam Houston, as the visitors were plagued by 26 attack errors, hitting just .029 overall. On the flip side, the Bearkats posted a .299 efficiency, holding a sizable advantage in kills (38-29) and total blocks (15.0-3.0) while owning a slight edge in digs (41-39).

> The Aztecs were paced by O'Sullivan and Heipua Tautua'a, who blasted eight kills each, while Faki and freshman Jordyn Goldsmith finished with five non-returnables apiece. Vanderpan (15 assists) and Kennedy Feuerborn (11 assists) split the setting duties, while Smith scooped up a team-high 11 digs.

> The SDSU cause was also advanced by freshmen Sara Mukaj (4) and Reagan Merk (2), who combined for six aces.

> A late schedule switch provided the Aztecs a rematch against Sam Houston the following day after Central Arkansas withdrew from the tournament for contact tracing. However, SDSU found victory elusive once again, as the Bearkats dealt the Scarlet and Black a five-set heart-breaker.

> Incredibly, the Aztecs maintained the statistical edge in most categories, including kills (59-52), hitting percentage (.230 to .179), aces (5-4), digs (70-68) and team blocks (12.0-7.0).

> After hitting at a brisk .351 clip over the first three sets with just eight attack errors, however, SDSU faltered in the final two frames, posting a combined .060 hitting percentage with 14 miscues to finish its venture to the Lone Star State with an 0-3 record.

> O'Sullivan (.324) and Faki led the Aztecs with 14 kills apiece, while Serena Hodson (.300) posted career-high numbers with nine put-aways of her own and eight total blocks, including two solo stops.

> In addition, Faki logged her first double-double in a Scarlet and Black uniform after logging 12 digs, while Vanderpan accomplished the feat for the first time this year with 26 assists and 10 digs.

> Mukaj also boosted the SDSU fortunes with a crisp .636 hitting percentage, recording seven kills on 11 attempts with no errors, while Tautua'a and Goldsmith also floored seven shots.

> Smith once again anchored the Aztec defense by tying for match-high honors with 16 digs, while Feuerborn came off the bench to hand out 18 assists.

ALL-TOURNAMENT AZTECS PART I

> Outside hitter Victoria O'Sullivan and libero Natalie Smith were each named to the all-tournament team at the Bearkat Invitational, Aug. 27-28, in Huntsville, Texas.

> In three matches, O'Sullivan knocked down 29 kills (2.64/set) to go with 11 digs and seven block assists while adding one setting assist and one service ace.

> In SDSU's tough 3-2 loss to Sam Houston on Aug. 28, O'Sullivan hit .324 and tied for the team lead with 14 kills, including six in the opening set.

> Meanwhile, Smith played in all 11 sets as well, averaging 4.91 digs (54 overall) to go with six setting assists in her debut event for the Aztecs.

> In SDSU's 3-0 setback to Houston Baptist on Aug. 27, Smith posted a whopping 27 digs (9.0/set), falling just two short of tying her career-high of 29 scoops at Notre Dame on Sept. 18, 2019, as a member of the Michigan Wolverines.

> In addition, Smith tied for match-high honors with 16 digs in the weekend finale at Sam Houston.

WELCOME BACK

> Outside hitter Victoria O'Sullivan leads the group of eight Aztec letterwin-

ners who return for the 2021 fall campaign.

> O'Sullivan earned all-Mountain West honors for the first time in her career last spring after leading the Scarlet and Black with 3.25 kills per set, which ranked seventh in the league. Not to be outdone, the SDSU senior surpassed the double-digit kill plateau in 11 of 15 matches and ranked second on the squad with 32.0 total blocks.

> O'Sullivan led or tied for the team lead in kills 11 times, including six straight to start the spring. Entering MW play this fall, she has recorded 10 or more kills in 41 of her last 54 appearances dating back to the start of the 2019 campaign.

> The Aztecs will also look for senior leadership from Andrea Walker after the SDSU middle blocker finished third on the team with an average of 2.09 kills per set and 24.0 total blocks. She helped the Aztecs snap a five-match losing streak last March with season highs of 11 kills and a .529 hitting percentage in a come-from-behind 3-2 victory over Utah State.

> In addition, San Diego State is expecting continued improvement from sophomore Heipua Tautua'a, who ranked second on the squad with 99 kills and 140 digs (2.86/set) during her first season on The Mesa last spring. The Aztec outside hitter turned in a superlative performance in SDSU's 3-2 upset at Boise State on March 20, finishing with 14 kills, nine digs and a career-high six block assists while hitting at a .462 clip, which marked the Scarlet and Black's highest individual hitting percentage of the year (min. 12 kills).

> Tautua'a also posted her first collegiate double-double in the Aztecs' 3-2 thriller over Utah State with 11 kills and 11 digs on March 12, after recording a career-high 22 digs in the team's four-set triumph over New Mexico two weeks earlier on Feb. 20.

> Also back in the mix for the Scarlet and Black this fall are tandem setters Ashley Vanderpan and Kennedy Feuerborn, who combined for 601 kills last spring, which marked the first season of intercollegiate competition for both players.

> Vanderpan, who sat out the 2019 campaign after transferring from Syracuse, ranked ninth in the MW with a team-high 6.53 assists per set (334 overall) in nine starts as a sophomore last spring. The Elk Grove, California, native also topped the squad with 11 service aces and three double-doubles (assists-digs) while ranking fourth with 78 digs (1.53/set).

> Vanderpan surpassed the 30-assist plateau in her first four starts, as the Aztecs posted a 3-1 record during that stretch. In a home sweep over New Mexico last February, she combined for 78 assists, dishing out a career-high 40 helpers in the series finale.

> Feuerborn, meanwhile, earned six starting assignments in 13 appearances during her rookie campaign, averaging 4.0 helpers per set (164 overall). She also finished with 31 kills (0.76/set), 19 digs (0.46/set) and 14 blocks (0.34/set) for the year. Feuerborn racked up double-digit assists on six occasions, including a career-high 27 helpers at UNLV in just her second match on Feb. 5.

NEW KIDS IN TOWN

> San Diego State head coach Brent Hilliard continued to reshape the Aztec roster with the addition of 10 newcomers for the 2021 fall campaign.

> SDSU's early signing class last November consisted of four incoming freshmen in outside hitter Mikela Labno (Hilmar, Calif.), middle blocker Sara Mukaj (Modena, Italy), setter/opposite Kalani Ruri (Kawerau, New Zealand) and defensive specialist Carsyn Schuch (Phoenix, Ariz.)

> Over the spring and summer, the Aztecs signed six more players, including four Division I transfers in senior libero Natalie Smith (Michigan), senior outside hitter Zoi Faki (Pittsburgh), senior setter Noa Miller (Arizona State) and junior middle blocker Julia Haynie (Portland State).

> Also eager to put their stamp on the Scarlet and Black this fall are former prep standouts Jordyn Goldsmith (opposite/Valleyford, Wash.) and Reagan Merk (outside hitter/Huntington Beach, Calif.)

> Smith was a member of three consecutive NCAA Tournament teams at Michigan from 2017-19. In her last season of competition on the Ann Arbor campus in 2019, the Weatherford, Texas, native set career highs in digs (390), assists (102) and service aces (18). Smith also totaled double-digit digs in 21 matches that year, including 20 or more scoops on three occasions.

> Faki also brings a winning pedigree with her to "America's Finest City" after playing on three NCAA Tournament teams herself at Pittsburgh from 2016-21. Last spring, she contributed to Pitt's longest postseason run in program history, with the Panthers reaching the Elite Eight as the final unseeded

team in the field. Faki served up a career-high three aces in Pitt's upset of No. 3 Minnesota in the NCAA Round of 16 last April.

> Miller will help bolster the Aztecs setter position after competing for Wofford College and Arizona State in 2018 and 2019, respectively. As a freshman at Wofford, she surpassed the 20-assist plateau on eight occasions before compiling six double-doubles (assist-digs) at ASU. An elite club player, Miller led to her Volley One Academy squad to a national championship in 2016, earning MVP honors for her performance.

> Haynie is a Southern California product who prepped at Chaparral High School in Temecula before starting 44 of 46 matches in two years at Portland State. As a sophomore last spring, the middle blocker ranked 10th in the Big Sky Conference with a .261 hitting percentage and

> Among the incoming freshmen, Labno was a multi-sport standout at Hilmar (Calif.) High School, where she garnered a trio of all-conference accolades after leading the Yellowjackets to three straight Trans Valley League championships, along with a pair of CIF Sac-Joaquin Section Division IV titles. Labno, who also competed in basketball and track & field as a prep, recorded a .311 hitting percentage for her career with an average of 3.48 kills and 1.82 digs to go with 163 total blocks and 80 aces, according to MaxPreps.

> Mukaj starred for elite clubs over the past five years in her native Italy, including Igor Volley Trecate Novara II and Exacer Montale, leading the latter to a second-place finish in the Italian Serie B1 Group C tournament in 2019. She also another one of her club teams to the 2016-17 Serie C championship and a third-place standing at the Italian national U16 championships. In addition, Mukaj was named MVP and voted best middle blocker in the U16 regional finals that year.

> Likewise, Ruri was a standout performer for numerous prep and national teams at the junior and senior levels in her home country of New Zealand.

A versatile player with five years of experience as a setter, opposite and right-side hitter, Ruri most recently collected most valuable player honors and earned a spot on the all-tournament team after leading her squad to a gold medal at the New Zealand U19 Inter Provincial Championships in June 2021.

> Schuch adds depth to the Aztec back row after starring at Deer Valley High School in Phoenix, Arizona, where she garnered 4A West Valley Region Defensive Player of the Year accolades all four years as a prep, earning first-team all-region honors during that span as well. For her career, Schuch tallied 1,742 digs (4.2/sets) along with 176 service aces and 186 assists, according to MaxPreps.

> Goldsmith also excelled at the prep level at Freeman High School in Rockford, Washington, where she helped her squad to three top-10 state finishes, including a fourth-place showing as a junior in 2019. This past spring, Goldsmith collected 1A Northeast League MVP honors after leading the Scotties to a conference title with an undefeated 9-0 record during an abbreviated 2021 spring season in which her team did not drop a set (36-0). In addition to volleyball, she also won three letters in both basketball and golf during high school, as well as one in tennis.

> Rounding out the Aztec rookie class is Merk, who was a three-year letterwinner at prep powerhouse Mater Dei High School in Santa Ana, California. During her high school career, Merk amassed 430 kills, 600 digs, 64 total blocks and 44 service aces, according to MaxPreps. She received all-state recognition as a senior in 2019 from Cal-Hi-Sports and earned Under Armour All-America honors.

PRESEASON PROGNOSTICATIONS

> San Diego State was picked to finish sixth this year in the Mountain West preseason coaches poll released on Aug. 18.

> In the 21-year history of the Mountain West, SDSU has finished first (2012), second (2002, 2011), fourth (2000, 2001, 2003, 2013, 2017), fifth (2005, 2015, 2019), sixth (1999, 2004, 2006, 2009, 2010, 2014, 2016), seventh (2008) and eighth (2007, 2018, 2020) in the final league standings.

2021 Mountain West Preseason Poll

| Rk. | Team (1st-place votes) | Pts. |
|-----------|------------------------|-----------|
| 1. | UNLV (8) | 98 |
| 2. | Boise State (2) | 90 |
| 3. | Colorado State (1) | 80 |
| 4. | Wyoming | 69 |
| 5. | Fresno State | 61 |
| 6. | San Diego State | 53 |
| 7. | Air Force | 46 |
| 8. | San José State | 41 |
| 9. | Utah State | 29 |
| 10. | New Mexico | 26 |
| 11. | Nevada | 12 |

CATCH AZTEC VOLLEYBALL ON THE MOUNTAIN WEST NETWORK

> The Mountain West Network is scheduled to stream 19 Aztec volleyball matches during the 2021 fall season. A link to MWN matches will be available on GoAztecs.com.

> SDSU is slated to live stream eight of its nine remaining home matches, including encounters with defending Mountain West champion UNLV (Oct. 5) along with perennial conference contenders Colorado State (Oct. 21) and Boise State (Oct. 30).

> In addition, all nine of the Aztecs' conference road matches are scheduled to be streamed live via the MWN.

ON THE HORIZON

> Following Saturday's match at New Mexico, San Diego State returns home for its final two matches of the regular season when it plays host to Nevada on Thursday, Nov. 18 (7 p.m. PT), followed by a showdown with San José State on Saturday, Nov. 20 (1 p.m. PT). Prior to the Aztecs-Spartans finale, SDSU will hold a special ceremony to highlight Senior Day festivities.



Brent HILLIARD

Head Coach - Second Season at San Diego State

San Diego State Director of Athletics John David Wicker ushered in a new era for the Aztec volleyball team with the hiring of Brent Hilliard as the fifth head coach in program history on Jan. 31, 2020.

In his first year on The Mesa, Hilliard endured a challenging season fraught with COVID-19 protocols, an abbreviated schedule that was postponed until spring, along with injuries to key players.

However, Hilliard and the Aztecs persevered through the 2021 spring campaign, posting a 6-9 record, highlighted by thrilling victories over Boise State on the road and Colorado State at home in the season finale, respectively. Against the Broncos, SDSU defeated a Boise State team that entered the contest with four consecutive 3-0 sweeps. Two weeks later, the Aztecs snapped an 11-match to the Rams dating back to 2014 and logged their first win over CSU in San Diego since 2012.

Under Hilliard's guidance, Victoria O'Sullivan garnered all-Mountain West accolades for the first time in her career, as the SDSU outside hitter led the squad with 3.25 kills per set, which ranked seventh in the conference. In addition, seniors Lauren Lee and Erin Gillcrst received MW Defensive Player of the Week recognition following the team's aforementioned wins over Boise State and Colorado State, respectively.

Hilliard's Aztecs also excelled in the classroom, with 12 student-athlete earning a spot on the Mountain West all-academic team, including Lauren Lee, who also merited first-team all-District 8 academic honors from the College Sports Information Directors of America (CoSIDA).

A 2018 inductee to the Southern California Indoor Volleyball Hall of Fame, Hilliard arrived at SDSU with a wealth of experience after achieving 19 years of unparalleled success as an assistant coach at the University of San Diego, where he served as the Toreros' associate head coach since 2007.

During his fruitful tenure, the Toreros qualified for the NCAA Tournament in all but one of his 19 seasons, advancing to the Sweet 16 in 2004, 2006, 2013 and 2018. In addition, Hilliard helped guide the Toreros to nine West Coast Conference championships while his players earned six All-America awards, 12 All-America honorable mentions, 44 all-WCC accolades and 15 freshman all-conference certificates.

Hilliard twice assumed the reins of the USD program on an interim basis while head coach Jennifer Petrie was absent on maternity leave. In 2006, Hilliard was honored as WCC Coach of the Year after guiding the Toreros to a conference championship and a Sweet 16 appearance in the NCAA Tournament. That season, he coached five all-conference honorees, including WCC Player of the Year Kristen Carlson, as USD finished 14th in the final USA Today/Coaches Poll.

The Toreros also flourished under Hilliard's guidance in 2011, racing to a 13-0 start en route a program-best 28-5 record, highlighted by a spot in the second round of the NCAA Tournament. Throughout his stint, USD was consistently ranked among the nation's top 25, climbing to as high as No. 2 during the 2013 campaign and rising to No. 5 in 2016.

"I would like to thank John David Wicker, Jenny Bramer, Dr. Adela de la Torre and the rest of the SDSU search committee for making me feel so welcome during the interview process," Hilliard said upon his hiring. "To be the head coach of such a remarkable women's volleyball program in my family's hometown is truly a once in a lifetime opportunity.

"We are fully committed to work tirelessly to elevate this program back to an elite status on the college volleyball landscape, one that the student body, faculty, community, alumni and, of course, all future Aztecs will take great pride in."

Hilliard played collegiately at Long Beach State, earning All-America honors in each of his four years from 1990-93, including first-team recognition over his final three seasons. A right-side hitter for the 49ers, Hilliard was named the NCAA Men's Volleyball Player of the Year as a junior in 1992 after leading LBSU to a 31-1 record.

In 1991, Hilliard and the 49ers captured the NCAA Championship with a 3-1 victory over USC in the finals, avenging a loss to the Trojans in the title match the year before. He finished his career as the NCAA all-time leader with 3,034 kills.

Additionally, Hilliard was selected to play for Team USA in the 1992 Summer Olympics in Barcelona, Spain, where he helped the Americans capture the bronze medal. The following year, he won a silver medal at the 1993 Pan American Games in Argentina and also owns a bronze medal from the 1991 World Cup.

After receiving his undergraduate degree in 1993 from Long Beach State in political science, Hilliard continued his volleyball career as a professional in Europe from 1995-98, playing two seasons in Belgium and another in the Netherlands. In 1996, Hilliard and the Masiek Volleyball Club captured the Belgian national championship and competed in the European Champions League.

In addition to his collegiate experience, which included a stint as head coach at nearby Cuyamaca College in 1999 and 2000, Hilliard has also coached for the past 11 years at Wave Volleyball Club in Del Mar, the premier volleyball club in San Diego County.

"Our priority at SDSU will be to engage, attract and secure exceptional student-athletes that strive for both academic and athletic excellence in their everyday lives," Hilliard added. "From day one, we will set expectations high and build from there. I am incredibly excited to get started and I look forward to the bright future ahead."

HILLIARD'S COLLEGIATE COACHING LEDGER (As an Assistant at USD)

| Year | Overall Record | WCC Record (Finish) | Postseason |
|------------------|----------------|-----------------------|-------------------|
| 2001 | 22-9 | 10-4 (3rd) | NCAA Second Round |
| 2002 | 25-8 | 10-4 (3rd) | NCAA First Round |
| 2003 | 17-13 | 6-8 (T-5th) | NCAA First Round |
| 2004 | 24-5 | 14-0 (1st) | NCAA Sweet 16 |
| 2005 | 23-6 | 10-4 (T-2nd) | NCAA Second Round |
| 2006* | 26-6 | 13-1 (1st) | NCAA Sweet 16 |
| 2007 | 21-8 | 11-3 (1st) | NCAA First Round |
| 2008 | 23-5 | 12-2 (1st) | NCAA First Round |
| 2009 | 18-7 | 10-4 (2nd) | None |
| 2010 | 24-8 | 13-1 (1st) | NCAA Second Round |
| 2011* | 28-5 | 12-4 (2nd) | NCAA Second Round |
| 2012 | 21-7 | 13-3 (T-1st) | NCAA First Round |
| 2013 | 26-4 | 16-2 (1st) | NCAA Sweet 16 |
| 2014 | 19-12 | 12-6 (T-3rd) | NCAA First Round |
| 2015 | 22-10 | 14-4 (2nd) | NCAA Second Round |
| 2016 | 24-6 | 15-3 (2nd) | NCAA First Round |
| 2017 | 25-5 | 17-1 (T-1st) | NCAA Second Round |
| 2018 | 18-13 | 13-5 (3rd) | NCAA Sweet 16 |
| 2019 | 25-6 | 17-1 (1st) | NCAA Second Round |
| USD Total | | 431-143 (.751) | |
| WCC Total | | 238-60 (.799) | |

As Head Coach at SDSU

| Year | Overall Record | MW Record (Finish) | Postseason |
|-----------------------------|----------------|-----------------------|------------|
| 2020 | 6-9 | 6-9 (8th) | |
| 2021 | 7-19 | 4-10 | |
| SDSU Total | | 13-28 (.317) | |
| Career as Head Coach | | 67-39 (.638) | |
| Overall Total | | 444-171 (.722) | |

Notes

- * - Served as interim head coach during the 2006 and 2011 seasons at USD. Record reflected in career totals.
- > Qualified for the NCAA Tournament in 18 of his 19 seasons at USD
- > Reached the NCAA Sweet 16 four times in 2004, 2006, 2013 and 2018
- > Won nine West Coast Conference championships

2021 AZTEC PHOTO ROSTER



Zoi FAKI
OH | 6-1 | Sr. **1**



Heipua TAUTUA'A
OH | 6-2 | So. **2**



Andrea WALKER
MB | 6-0 | Sr. **3**



Kennedy FEUERBORN
S | 6-3 | So. **4**



Serena HODSON
MB | 6-2 | Jr. **5**



Jordyn GOLDSMITH
OPP | 6-1 | Fr. **6**



Ashley VANDERPAN
S | 6-1 | Jr. **7**



Natalie SMITH
DS/L | 5-7 | Sr. **8**



Sara MUKAJ
MB | 6-3 | Fr. **9**



Kalani RURI
S/OPP | 6-2 | Fr. **10**

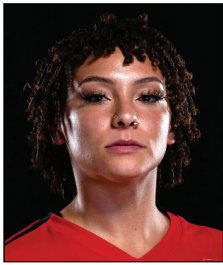

Brooklyn HILL
DS/L | 5-8 | Sr. **11**



Julia HAYNIE
MB | 6-1 | Jr. **13**



Reagan MERK
OH | 5-11 | Fr. **14**



Mikela LABNO
OH | 6-2 | Fr. **15**



Carsyn SCHUCH
DS | 5-6 | Fr. **16**



Nadia BARCKLAY
DS/L | 5-2 | So. **17**



Noa MILLER
S | 5-10 | Sr. **19**



Victoria O'SULLIVAN
OH | 6-0 | Sr. **21**



Brent HILLIARD
Head Coach



Melanie GREENE
Assistant Coach/
Recruiting Coordinator



STEVE TIMMONS
Assistant Coach



Kara BARKDOLL
Volleyball Operations
Assistant



**2021-22 San Diego St. Women's Volleyball
Combined Team Statistics
All games**

as of Nov 09, 2021

Game Records

| Overall | Conference | Home | Away | Neutral |
|---------|------------|-------|-------|---------|
| 7 - 19 | 4 - 10 | 1 - 8 | 4 - 8 | 2 - 3 |

Team Box Score

| ## | Player | SP | Attack | | | | | Set | | Serve | | | RE | Dig | | Blocking | | | | | PTS | |
|----------------------|----------------------|-----------|-------------|--------------|------------|-------------|-------------|-------------|--------------|------------|------------|-------------|------------|-------------|--------------|-----------|------------|------------|-------------|-----------|-----------|----------------|
| | | | K | K/S | E | TA | PCT | A | A/S | SA | SE | SA/S | | DIG | DIG/S | BS | BA | TOT/S | BLK/S | BE | | BHE |
| 1 | Faki, Zoi | 75 | 153 | 2.04 | 62 | 416 | .219 | 22 | 0.29 | 12 | 27 | 0.16 | 33 | 164 | 2.19 | 3 | 9 | 12 | 0.16 | 2 | 0 | 172.5 |
| 2 | Tautua'a, Heipua | 91 | 194 | 2.13 | 106 | 598 | .147 | 36 | 0.40 | 10 | 23 | 0.11 | 24 | 200 | 2.20 | 2 | 31 | 33 | 0.36 | 6 | 4 | 221.5 |
| 3 | Walker, Andrea | 54 | 75 | 1.39 | 19 | 146 | .384 | 5 | 0.09 | 0 | 0 | 0.00 | 3 | 10 | 0.19 | 6 | 39 | 45 | 0.83 | 4 | 1 | 100.5 |
| 4 | Feuerborn, Kennedy | 59 | 25 | 0.42 | 13 | 69 | .174 | 171 | 2.90 | 1 | 4 | 0.02 | 0 | 16 | 0.27 | 0 | 15 | 15 | 0.25 | 3 | 4 | 33.5 |
| 5 | Hodson, Serena | 9 | 12 | 1.33 | 6 | 30 | .200 | 0 | 0.00 | 0 | 0 | 0.00 | 0 | 0 | 0.00 | 2 | 8 | 10 | 1.11 | 1 | 0 | 18.0 |
| 6 | Goldsmith, Jordyn | 64 | 105 | 1.64 | 55 | 259 | .193 | 6 | 0.09 | 0 | 2 | 0.00 | 0 | 28 | 0.44 | 4 | 28 | 32 | 0.50 | 5 | 1 | 123.0 |
| 7 | Vanderpan, Ashley | 69 | 2 | 0.03 | 3 | 16 | -.063 | 337 | 4.88 | 14 | 17 | 0.20 | 0 | 100 | 1.45 | 0 | 1 | 1 | 0.01 | 0 | 12 | 16.5 |
| 8 | Smith, Natalie | 95 | 0 | 0.00 | 0 | 7 | .000 | 68 | 0.72 | 13 | 20 | 0.14 | 40 | 349 | 3.67 | 0 | 0 | 0 | 0.00 | 0 | 4 | 13.0 |
| 9 | Mukaj, Sara | 27 | 16 | 0.59 | 4 | 36 | .333 | 11 | 0.41 | 7 | 7 | 0.26 | 0 | 16 | 0.59 | 1 | 21 | 22 | 0.81 | 2 | 1 | 34.5 |
| 10 | Ruri, Kalani | 11 | 16 | 1.45 | 6 | 34 | .294 | 0 | 0.00 | 0 | 1 | 0.00 | 1 | 4 | 0.36 | 0 | 5 | 5 | 0.45 | 0 | 0 | 18.5 |
| 11 | Hill, Brooklynn | 61 | 0 | 0.00 | 1 | 2 | -.500 | 7 | 0.11 | 7 | 19 | 0.11 | 1 | 22 | 0.36 | 0 | 0 | 0 | 0.00 | 0 | 0 | 7.0 |
| 13 | Haynie, Julia | 74 | 91 | 1.23 | 40 | 206 | .248 | 5 | 0.07 | 1 | 6 | 0.01 | 3 | 19 | 0.26 | 5 | 47 | 52 | 0.70 | 3 | 0 | 120.5 |
| 14 | Merk, Reagan | 33 | 26 | 0.79 | 12 | 61 | .230 | 6 | 0.18 | 3 | 12 | 0.09 | 1 | 36 | 1.09 | 1 | 2 | 3 | 0.09 | 0 | 0 | 31.0 |
| 15 | Labno, Mikela | 69 | 129 | 1.87 | 75 | 377 | .143 | 4 | 0.06 | 3 | 16 | 0.04 | 16 | 64 | 0.93 | 7 | 18 | 25 | 0.36 | 0 | 1 | 148.0 |
| 17 | Barcklay, Nadia | 3 | 0 | 0.00 | 0 | 0 | .000 | 0 | 0.00 | 1 | 0 | 0.33 | 0 | 1 | 0.33 | 0 | 0 | 0 | 0.00 | 0 | 0 | 1.0 |
| 19 | Miller, Noa | 70 | 16 | 0.23 | 1 | 34 | .441 | 421 | 6.01 | 14 | 20 | 0.20 | 0 | 132 | 1.89 | 0 | 1 | 1 | 0.01 | 2 | 10 | 30.5 |
| 21 | O'Sullivan, Victoria | 92 | 340 | 3.70 | 121 | 795 | .275 | 11 | 0.12 | 9 | 18 | 0.10 | 1 | 68 | 0.74 | 7 | 41 | 48 | 0.52 | 8 | 2 | 376.5 |
| SAN DIEGO ST. | | 95 | 1200 | 12.63 | 524 | 3086 | .219 | 1110 | 11.68 | 95 | 192 | 1.00 | 163 | 1229 | 12.94 | 38 | 266 | 171 | 1.80 | 36 | 40 | 1,466.0 |
| Opponents | | 95 | 1168 | 12.29 | 430 | 3019 | .244 | 1071 | 11.27 | 163 | 218 | 1.72 | 95 | 1114 | 11.73 | 41 | 414 | 248 | 2.61 | 29 | 23 | 1,579.0 |

Team statistics

| | SDSU | OPP |
|-------------------------|-------|--------|
| ATTACK | | |
| Kills | 1200 | 1168 |
| Errors | 524 | 430 |
| Total Attacks | 3086 | 3019 |
| Attack Pct | .219 | .244 |
| Kills/Set | 12.6 | 12.3 |
| SET | | |
| Assists | 1110 | 1071 |
| Attempts | 3124 | 2981 |
| Assist Pct | .355 | .359 |
| Assists/Set | 11.7 | 11.3 |
| SERVE | | |
| Aces | 95 | 163 |
| Errors | 192 | 218 |
| Attempts | 2014 | 2114 |
| Serve Pct | .905 | .897 |
| Aces/Set | 1 | 1.7 |
| SERVE RECEPTIONS | | |
| Errors | 163 | 95 |
| Errors/Set | 1.7 | 1 |
| Attempts | 1895 | 1822 |
| Reception Pct | .914 | .999 |
| DEFENSE | | |
| Digs | 1229 | 1114 |
| Digs/Set | 12.9 | 11.7 |
| BLOCKING | | |
| Block solo | 38 | 41 |
| Block Assist | 266 | 414 |
| Total Blocks | 171 | 248 |
| Blocks/Set | 1.8 | 2.6 |
| Block Errors | 36 | 29 |
| Ball handling errors | 40 | 23 |
| ATTENDANCE | | |
| Total | 3355 | 6340 |
| Dates/Avg Per Date | 9/373 | 12/528 |
| Neutral Site #/Avg | 5/58 | - |
| Current win streak | 0 | - |
| Home win streak | 0 | - |

Team Results

| Date | Opponent | Score | Score-by-set | Att. |
|--------------|---------------------|-------|-------------------------------|------|
| 08/27/2021 | vs Houston Baptist | L 0-3 | 17-25,22-25,16-25 | 151 |
| 08/27/2021 | at Sam Houston | L 0-3 | 18-25,18-25,20-25 | 228 |
| 08/28/2021 | at Sam Houston | L 2-3 | 23-25,25-13,25-14,15-25,9-15 | 160 |
| 09/03/2021 | at UC Santa Barbara | W 3-0 | 25-20,25-19,25-15 | 200 |
| 09/04/2021 | vs Pepperdine | L 1-3 | 19-25,16-25,25-21,18-25 | 60 |
| 09/04/2021 | vs Kansas St. | L 1-3 | 19-25,25-18,23-25,16-25 | 80 |
| 09/10/2021 | UCLA | L 0-3 | 17-25,18-25,13-25 | 717 |
| 09/11/2021 | San Diego | L 1-3 | 25-20,20-25,20-25,18-25 | 825 |
| 09/14/2021 | at Long Beach St. | L 0-3 | 23-25,19-25,23-25 | 769 |
| 09/17/2021 | vs Texas Southern | W 3-0 | 25-17,25-22,25-17 | 0 |
| 09/17/2021 | at Arizona | L 0-3 | 20-25,22-25,15-25 | 1061 |
| 09/18/2021 | vs UC Riverside | W 3-0 | 25-15,25-21,25-19 | 0 |
| * 09/23/2021 | at Nevada | W 3-0 | 29-27,25-17,25-20 | 254 |
| * 09/25/2021 | at San Jose St. | L 0-3 | 20-25,21-25,16-25 | 325 |
| * 09/30/2021 | New Mexico | L 1-3 | 20-25,20-25,25-16,21-25 | 206 |
| * 10/02/2021 | Air Force | W 3-0 | 26-24,27-25,25-21 | 278 |
| * 10/05/2021 | UNLV | L 0-3 | 21-25,21-25,20-25 | 163 |
| * 10/07/2021 | Fresno St. | L 2-3 | 25-22,22-25,25-17,23-25,12-15 | 221 |
| * 10/14/2021 | at Boise St. | W 3-0 | 25-23,25-20,25-18 | 576 |
| * 10/16/2021 | at Utah St. | L 0-3 | 16-25,26-28,19-25 | 456 |
| * 10/21/2021 | Colorado St. | L 2-3 | 28-26,25-21,22-25,14-25,13-15 | 439 |
| * 10/23/2021 | at Wyoming | L 0-3 | 26-28,19-25,14-25 | 1002 |
| * 10/28/2021 | Utah St. | L 2-3 | 21-25,25-18,25-16,21-25,15-17 | 214 |
| * 10/30/2021 | Boise St. | L 1-3 | 21-25,25-16,20-25,24-26 | 292 |
| * 11/01/2021 | at UNLV | W 3-2 | 25-22,16-25,11-25,25-23,15-11 | 338 |
| * 11/06/2021 | at Fresno St. | L 2-3 | 16-25,25-17,24-26,25-22,8-15 | 971 |



**2021-22 San Diego St. Women's Volleyball
Combined Team Statistics
In Conference games**

as of Nov 09, 2021

Game Records

| Overall | Conference | Home | Away | Neutral |
|---------|------------|-------|-------|---------|
| 4 - 10 | 4 - 10 | 1 - 6 | 3 - 4 | 0 - 0 |

Team Box Score

| ## | Player | SP | Attack | | | | Set | | Serve | | | Dig | | Blocking | | | | PTS | | | | |
|----------------------|----------------------|-----------|------------|--------------|------------|-------------|-------------|------------|--------------|-----------|------------|-------------|-----------|------------|--------------|-----------|------------|------------|-------------|-----------|-----------|--------------|
| | | | K | K/S | E | TA | PCT | A | A/S | SA | SE | SA/S | RE | DIG | DIG/S | BS | BA | | TOT/S | BLK/S | BE | BHE |
| 1 | Faki, Zoi | 43 | 73 | 1.70 | 30 | 189 | .228 | 19 | 0.44 | 9 | 16 | 0.21 | 21 | 92 | 2.14 | 2 | 3 | 5 | 0.12 | 1 | 0 | 85.5 |
| 2 | Tautua'a, Heipua | 54 | 121 | 2.24 | 65 | 347 | .161 | 23 | 0.43 | 8 | 8 | 0.15 | 18 | 128 | 2.37 | 2 | 15 | 17 | 0.31 | 4 | 4 | 138.5 |
| 3 | Walker, Andrea | 51 | 72 | 1.41 | 19 | 138 | .384 | 5 | 0.10 | 0 | 0 | 0.00 | 3 | 8 | 0.16 | 5 | 38 | 43 | 0.84 | 3 | 1 | 96.0 |
| 4 | Feuerborn, Kennedy | 35 | 19 | 0.54 | 9 | 55 | .182 | 115 | 3.29 | 1 | 4 | 0.03 | 0 | 7 | 0.20 | 0 | 13 | 13 | 0.37 | 3 | 3 | 26.5 |
| 6 | Goldsmith, Jordyn | 40 | 71 | 1.78 | 36 | 168 | .208 | 3 | 0.08 | 0 | 2 | 0.00 | 0 | 18 | 0.45 | 3 | 15 | 18 | 0.45 | 3 | 0 | 81.5 |
| 7 | Vanderpan, Ashley | 35 | 2 | 0.06 | 1 | 10 | .100 | 183 | 5.23 | 7 | 13 | 0.20 | 0 | 46 | 1.31 | 0 | 0 | 0 | 0.00 | 0 | 5 | 9.0 |
| 8 | Smith, Natalie | 54 | 0 | 0.00 | 0 | 4 | .000 | 33 | 0.61 | 8 | 12 | 0.15 | 26 | 163 | 3.02 | 0 | 0 | 0 | 0.00 | 0 | 3 | 8.0 |
| 10 | Ruri, Kalani | 5 | 4 | 0.80 | 4 | 12 | .000 | 0 | 0.00 | 0 | 0 | 0.00 | 1 | 1 | 0.20 | 0 | 1 | 1 | 0.20 | 0 | 0 | 4.5 |
| 11 | Hill, Brooklynn | 46 | 0 | 0.00 | 1 | 2 | -.500 | 7 | 0.15 | 4 | 13 | 0.09 | 1 | 17 | 0.37 | 0 | 0 | 0 | 0.00 | 0 | 0 | 4.0 |
| 13 | Haynie, Julia | 38 | 53 | 1.39 | 19 | 112 | .304 | 3 | 0.08 | 1 | 3 | 0.03 | 3 | 10 | 0.26 | 3 | 24 | 27 | 0.71 | 0 | 0 | 69.0 |
| 14 | Merk, Reagan | 22 | 4 | 0.18 | 3 | 14 | .071 | 5 | 0.23 | 1 | 4 | 0.05 | 1 | 19 | 0.86 | 0 | 0 | 0 | 0.00 | 0 | 0 | 5.0 |
| 15 | Labno, Mikela | 37 | 65 | 1.76 | 37 | 194 | .144 | 1 | 0.03 | 0 | 13 | 0.00 | 11 | 35 | 0.95 | 3 | 8 | 11 | 0.30 | 0 | 0 | 72.0 |
| 19 | Miller, Noa | 40 | 11 | 0.28 | 0 | 19 | .579 | 244 | 6.10 | 8 | 15 | 0.20 | 0 | 80 | 2.00 | 0 | 0 | 0 | 0.00 | 1 | 7 | 19.0 |
| 21 | O'Sullivan, Victoria | 54 | 209 | 3.87 | 75 | 473 | .283 | 6 | 0.11 | 8 | 12 | 0.15 | 1 | 36 | 0.67 | 5 | 23 | 28 | 0.52 | 5 | 0 | 233.5 |
| SAN DIEGO ST. | | 54 | 704 | 13.04 | 299 | 1737 | .233 | 647 | 11.98 | 55 | 115 | 1.02 | 99 | 660 | 12.22 | 23 | 140 | 93 | 1.72 | 20 | 23 | 852.0 |
| Opponents | | 54 | 647 | 11.98 | 226 | 1647 | .256 | 594 | 11.00 | 99 | 126 | 1.83 | 55 | 587 | 10.87 | 21 | 240 | 141 | 2.61 | 17 | 15 | 887.0 |

Team statistics

| | SDSU | OPP |
|-------------------------|-------|-------|
| ATTACK | | |
| Kills | 704 | 647 |
| Errors | 299 | 226 |
| Total Attacks | 1737 | 1647 |
| Attack Pct | .233 | .256 |
| Kills/Set | 13 | 12 |
| SET | | |
| Assists | 647 | 594 |
| Attempts | 1735 | 1636 |
| Assist Pct | .373 | .363 |
| Assists/Set | 12 | 11 |
| SERVE | | |
| Aces | 55 | 99 |
| Errors | 115 | 126 |
| Attempts | 1160 | 1205 |
| Serve Pct | .901 | .895 |
| Aces/Set | 1 | 1.8 |
| SERVE RECEPTIONS | | |
| Errors | 99 | 55 |
| Errors/Set | 1.8 | 1 |
| Attempts | 1078 | 1045 |
| Reception Pct | .908 | .999 |
| DEFENSE | | |
| Digs | 660 | 587 |
| Digs/Set | 12.2 | 10.9 |
| BLOCKING | | |
| Block solo | 23 | 21 |
| Block Assist | 140 | 240 |
| Total Blocks | 93 | 141 |
| Blocks/Set | 1.7 | 2.6 |
| Block Errors | 20 | 17 |
| Ball handling errors | 23 | 15 |
| ATTENDANCE | | |
| Total | 1813 | 3922 |
| Dates/Avg Per Date | 7/259 | 7/560 |
| Neutral Site #/Avg | 0/0 | - |
| Current win streak | 0 | - |
| Home win streak | 0 | - |

Team Results

| Date | Opponent | Score | Score-by-set | Att. |
|--------------|-----------------|-------|-------------------------------|------|
| * 09/23/2021 | at Nevada | W 3-0 | 29-27,25-17,25-20 | 254 |
| * 09/25/2021 | at San Jose St. | L 0-3 | 20-25,21-25,16-25 | 325 |
| * 09/30/2021 | New Mexico | L 1-3 | 20-25,20-25,25-16,21-25 | 206 |
| * 10/02/2021 | Air Force | W 3-0 | 26-24,27-25,25-21 | 278 |
| * 10/05/2021 | UNLV | L 0-3 | 21-25,21-25,20-25 | 163 |
| * 10/07/2021 | Fresno St. | L 2-3 | 25-22,22-25,25-17,23-25,12-15 | 221 |
| * 10/14/2021 | at Boise St. | W 3-0 | 25-23,25-20,25-18 | 576 |
| * 10/16/2021 | at Utah St. | L 0-3 | 16-25,26-28,19-25 | 456 |
| * 10/21/2021 | Colorado St. | L 2-3 | 28-26,25-21,22-25,14-25,13-15 | 439 |
| * 10/23/2021 | at Wyoming | L 0-3 | 26-28,19-25,14-25 | 1002 |
| * 10/28/2021 | Utah St. | L 2-3 | 21-25,25-18,25-16,21-25,15-17 | 214 |
| * 10/30/2021 | Boise St. | L 1-3 | 21-25,25-16,20-25,24-26 | 292 |
| * 11/01/2021 | at UNLV | W 3-2 | 25-22,16-25,11-25,25-23,15-11 | 338 |
| * 11/06/2021 | at Fresno St. | L 2-3 | 16-25,25-17,24-26,25-22,8-15 | 971 |



**2021-22 San Diego St. Women's Volleyball
Individual Match-by-Match
All games**

as of Nov 09, 2021

#1 FAKI, Zoi

| Date | Opponent | SP | Attack | | | | Set | | | Serve | | | | Receipt | | | Blocking | | | | | Team | | | |
|---------------|---------------------|-----------|------------|-----------|------------|-------------|-----------|------------|-------------|-----------|-----------|------------|-------------|-----------|------------|-------------|------------|----------|----------|----------|-------------|----------|--------------|------|-------|
| | | | K | E | TA | PCT | A | TA | PCT | SA | SE | TA | PCT | RE | TA | PCT | DIG | BS | BA | BE | TOTAL | BHE | POINTS | HIT% | SCORE |
| 08/27/2021 | vs Houston Baptist | *3 | 11 | 3 | 33 | .242 | 1 | 3 | .333 | 0 | 1 | 10 | .900 | 1 | 31 | .968 | 6 | 0 | 1 | 1 | 1.0 | 0 | 11.5 | .153 | 0-3 |
| 08/27/2021 | at Sam Houston | *3 | 5 | 4 | 20 | .050 | 0 | 3 | .000 | 0 | 1 | 9 | .889 | 0 | 18 | 1.000 | 8 | 0 | 0 | 0 | 0.0 | 0 | 5.0 | .029 | 0-3 |
| 08/28/2021 | at Sam Houston | *5 | 14 | 8 | 43 | .140 | 0 | 9 | .000 | 1 | 3 | 18 | .833 | 2 | 24 | .917 | 12 | 0 | 1 | 0 | 1.0 | 0 | 15.5 | .230 | 2-3 |
| 09/03/2021 | at UC Santa Barbara | *3 | 12 | 2 | 22 | .455 | 0 | 3 | .000 | 0 | 0 | 8 | 1.000 | 0 | 22 | 1.000 | 9 | 0 | 1 | 0 | 1.0 | 0 | 12.5 | .384 | 3-0 |
| 09/04/2021 | vs Pepperdine | *4 | 5 | 1 | 15 | .267 | 1 | 4 | .250 | 0 | 1 | 11 | .909 | 3 | 21 | .857 | 7 | 0 | 2 | 0 | 2.0 | 0 | 6.0 | .242 | 1-3 |
| 09/04/2021 | vs Kansas St. | *4 | 13 | 3 | 31 | .323 | 0 | 6 | .000 | 2 | 1 | 13 | .923 | 1 | 22 | .955 | 7 | 0 | 0 | 0 | 0.0 | 0 | 15.0 | .213 | 1-3 |
| 09/10/2021 | UCLA | *3 | 3 | 4 | 13 | -.077 | 1 | 4 | .250 | 0 | 1 | 6 | .833 | 1 | 25 | .960 | 7 | 0 | 0 | 0 | 0.0 | 0 | 3.0 | .056 | 0-3 |
| 09/11/2021 | San Diego | *4 | 9 | 5 | 28 | .143 | 0 | 5 | .000 | 0 | 2 | 14 | .857 | 4 | 43 | .907 | 8 | 1 | 1 | 0 | 2.0 | 0 | 10.5 | .203 | 1-3 |
| 09/14/2021 | at Long Beach St. | *3 | 8 | 2 | 22 | .273 | 0 | 1 | .000 | 0 | 1 | 7 | .857 | 0 | 10 | 1.000 | 8 | 0 | 0 | 0 | 0.0 | 0 | 8.0 | .158 | 0-3 |
| 09/25/2021 | at San Jose St. | 3 | 0 | 0 | 0 | .000 | 0 | 0 | .000 | 0 | 1 | 10 | .900 | 0 | 0 | .000 | 1 | 0 | 0 | 0 | 0.0 | 0 | 0.0 | .257 | 0-3 |
| 09/30/2021 | New Mexico | 2 | 0 | 0 | 0 | .000 | 1 | 5 | .200 | 0 | 0 | 8 | 1.000 | 4 | 12 | .667 | 0 | 0 | 0 | 0 | 0.0 | 0 | 0.0 | .168 | 1-3 |
| 10/05/2021 | UNLV | 1 | 1 | 0 | 3 | .333 | 0 | 0 | .000 | 0 | 0 | 0 | .000 | 1 | 2 | .500 | 0 | 0 | 0 | 0 | 0.0 | 0 | 1.0 | .148 | 0-3 |
| 10/07/2021 | Fresno St. | 4 | 0 | 0 | 1 | .000 | 0 | 5 | .000 | 2 | 2 | 14 | .857 | 0 | 10 | 1.000 | 10 | 0 | 0 | 0 | 0.0 | 0 | 2.0 | .247 | 2-3 |
| 10/14/2021 | at Boise St. | *3 | 7 | 2 | 18 | .278 | 4 | 4 | 1.000 | 0 | 1 | 10 | .900 | 4 | 35 | .886 | 8 | 0 | 0 | 1 | 0.0 | 0 | 7.0 | .400 | 3-0 |
| 10/16/2021 | at Utah St. | *3 | 4 | 1 | 15 | .200 | 3 | 7 | .429 | 2 | 1 | 11 | .909 | 2 | 21 | .905 | 11 | 1 | 1 | 0 | 2.0 | 0 | 7.5 | .152 | 0-3 |
| 10/21/2021 | Colorado St. | *5 | 20 | 4 | 40 | .400 | 1 | 8 | .125 | 0 | 3 | 11 | .727 | 4 | 36 | .889 | 9 | 0 | 1 | 0 | 1.0 | 0 | 20.5 | .257 | 2-3 |
| 10/23/2021 | at Wyoming | *3 | 3 | 6 | 14 | -.214 | 1 | 4 | .250 | 0 | 1 | 10 | .900 | 0 | 16 | 1.000 | 11 | 0 | 0 | 0 | 0.0 | 0 | 3.0 | .194 | 0-3 |
| 10/28/2021 | Utah St. | *5 | 0 | 0 | 0 | .000 | 2 | 13 | .154 | 0 | 3 | 16 | .813 | 2 | 21 | .905 | 11 | 0 | 0 | 0 | 0.0 | 0 | 0.0 | .206 | 2-3 |
| 10/30/2021 | Boise St. | 4 | 12 | 6 | 28 | .214 | 2 | 16 | .125 | 1 | 3 | 13 | .769 | 1 | 16 | .938 | 12 | 0 | 1 | 0 | 1.0 | 0 | 13.5 | .255 | 1-3 |
| 11/01/2021 | at UNLV | *5 | 16 | 5 | 41 | .268 | 3 | 13 | .231 | 1 | 0 | 16 | 1.000 | 0 | 22 | 1.000 | 7 | 1 | 0 | 0 | 1.0 | 0 | 18.0 | .205 | 3-2 |
| 11/06/2021 | at Fresno St. | *5 | 10 | 6 | 29 | .138 | 2 | 24 | .083 | 3 | 1 | 15 | .933 | 3 | 35 | .914 | 12 | 0 | 0 | 0 | 0.0 | 0 | 13.0 | .216 | 2-3 |
| Totals | | 75 | 153 | 62 | 416 | .219 | 22 | 137 | .161 | 12 | 27 | 230 | .883 | 33 | 442 | .925 | 164 | 3 | 9 | 2 | 12.0 | 0 | 172.5 | | |

Player Averages

| Sets Played | Kills per set | Assists per set | Service aces per set | Digs per set | Blocks per set | Points per set |
|-------------|---------------|-----------------|----------------------|--------------|----------------|----------------|
| 75 | 2.04 | 0.29 | 0.16 | 2.19 | 0.16 | 2.30 |



**2021-22 San Diego St. Women's Volleyball
Individual Match-by-Match
All games**

as of Nov 09, 2021

#2 TAUTUA'A, Heipua

| Date | Opponent | SP | Attack | | | | Set | | | Serve | | | | Receipt | | | Blocking | | | | Team | | | | |
|---------------|---------------------|-----------|------------|------------|------------|-------------|-----------|------------|-------------|-----------|-----------|------------|-------------|-----------|------------|-------------|------------|----------|-----------|----------|-------------|----------|--------------|------|-------|
| | | | K | E | TA | PCT | A | TA | PCT | SA | SE | TA | PCT | RE | TA | PCT | DIG | BS | BA | BE | TOTAL | BHE | POINTS | HIT% | SCORE |
| 08/27/2021 | vs Houston Baptist | *3 | 6 | 4 | 23 | .087 | 1 | 5 | .200 | 0 | 4 | 14 | .714 | 0 | 19 | 1.000 | 5 | 0 | 0 | 0 | 0.0 | 0 | 6.0 | .153 | 0-3 |
| 08/27/2021 | at Sam Houston | *3 | 8 | 5 | 27 | .111 | 0 | 3 | .000 | 0 | 1 | 8 | .875 | 0 | 13 | 1.000 | 3 | 0 | 1 | 1 | 1.0 | 0 | 8.5 | .029 | 0-3 |
| 08/28/2021 | at Sam Houston | *5 | 7 | 5 | 32 | .063 | 2 | 5 | .400 | 0 | 1 | 16 | .938 | 0 | 34 | 1.000 | 15 | 0 | 1 | 1 | 1.0 | 0 | 7.5 | .230 | 2-3 |
| 09/03/2021 | at UC Santa Barbara | *3 | 11 | 2 | 22 | .409 | 2 | 4 | .500 | 1 | 1 | 14 | .929 | 0 | 9 | 1.000 | 6 | 0 | 1 | 0 | 1.0 | 0 | 12.5 | .384 | 3-0 |
| 09/04/2021 | vs Pepperdine | *4 | 9 | 8 | 32 | .031 | 2 | 7 | .286 | 0 | 1 | 12 | .917 | 1 | 22 | .955 | 5 | 0 | 2 | 0 | 2.0 | 0 | 10.0 | .242 | 1-3 |
| 09/04/2021 | vs Kansas St. | *4 | 4 | 2 | 13 | .154 | 1 | 6 | .167 | 0 | 2 | 13 | .846 | 1 | 13 | .923 | 5 | 0 | 3 | 0 | 3.0 | 0 | 5.5 | .213 | 1-3 |
| 09/10/2021 | UCLA | *3 | 7 | 4 | 23 | .130 | 1 | 2 | .500 | 0 | 0 | 10 | 1.000 | 0 | 10 | 1.000 | 3 | 0 | 2 | 0 | 2.0 | 0 | 8.0 | .056 | 0-3 |
| 09/11/2021 | San Diego | *4 | 10 | 6 | 27 | .148 | 2 | 7 | .286 | 1 | 2 | 18 | .889 | 0 | 24 | 1.000 | 12 | 0 | 2 | 0 | 2.0 | 0 | 12.0 | .203 | 1-3 |
| 09/14/2021 | at Long Beach St. | *3 | 5 | 2 | 18 | .167 | 1 | 3 | .333 | 0 | 1 | 7 | .857 | 1 | 9 | .889 | 6 | 0 | 3 | 0 | 3.0 | 0 | 6.5 | .158 | 0-3 |
| 09/17/2021 | vs Texas Southern | *2 | 3 | 0 | 19 | .158 | 1 | 4 | .250 | 0 | 2 | 8 | .750 | 1 | 11 | .909 | 8 | 0 | 1 | 0 | 1.0 | 0 | 3.5 | .255 | 3-0 |
| 09/17/2021 | at Arizona | *3 | 3 | 3 | 15 | .000 | 0 | 4 | .000 | 0 | 0 | 9 | 1.000 | 2 | 16 | .875 | 4 | 0 | 0 | 0 | 0.0 | 0 | 3.0 | .144 | 0-3 |
| 09/23/2021 | at Nevada | *3 | 7 | 6 | 18 | .056 | 3 | 9 | .333 | 2 | 1 | 17 | .941 | 0 | 10 | 1.000 | 11 | 0 | 3 | 0 | 3.0 | 1 | 10.5 | .245 | 3-0 |
| 09/25/2021 | at San Jose St. | *3 | 6 | 2 | 20 | .200 | 0 | 4 | .000 | 0 | 1 | 12 | .917 | 1 | 8 | .875 | 4 | 0 | 0 | 0 | 0.0 | 0 | 6.0 | .257 | 0-3 |
| 09/30/2021 | New Mexico | *4 | 9 | 10 | 31 | -.032 | 0 | 2 | .000 | 0 | 2 | 10 | .800 | 0 | 12 | 1.000 | 6 | 1 | 1 | 1 | 2.0 | 0 | 10.5 | .168 | 1-3 |
| 10/02/2021 | Air Force | *3 | 8 | 4 | 26 | .154 | 3 | 12 | .250 | 1 | 0 | 11 | 1.000 | 1 | 24 | .958 | 6 | 1 | 1 | 0 | 2.0 | 0 | 10.5 | .337 | 3-0 |
| 10/05/2021 | UNLV | *3 | 9 | 3 | 17 | .353 | 2 | 5 | .400 | 0 | 1 | 9 | .889 | 1 | 15 | .933 | 5 | 0 | 0 | 0 | 0.0 | 0 | 9.0 | .148 | 0-3 |
| 10/07/2021 | Fresno St. | *5 | 8 | 4 | 29 | .138 | 5 | 13 | .385 | 0 | 1 | 15 | .933 | 2 | 20 | .900 | 17 | 0 | 1 | 0 | 1.0 | 0 | 8.5 | .247 | 2-3 |
| 10/14/2021 | at Boise St. | *3 | 11 | 4 | 25 | .280 | 1 | 6 | .167 | 1 | 1 | 19 | .947 | 0 | 13 | 1.000 | 3 | 0 | 0 | 1 | 0.0 | 0 | 12.0 | .400 | 3-0 |
| 10/16/2021 | at Utah St. | *3 | 10 | 7 | 24 | .125 | 1 | 8 | .125 | 0 | 1 | 10 | .900 | 1 | 25 | .960 | 7 | 0 | 0 | 0 | 0.0 | 0 | 10.0 | .152 | 0-3 |
| 10/21/2021 | Colorado St. | *5 | 8 | 2 | 21 | .286 | 2 | 10 | .200 | 0 | 0 | 19 | 1.000 | 2 | 25 | .920 | 16 | 0 | 1 | 0 | 1.0 | 0 | 8.5 | .257 | 2-3 |
| 10/23/2021 | at Wyoming | *3 | 5 | 2 | 16 | .188 | 1 | 3 | .333 | 1 | 0 | 11 | 1.000 | 2 | 23 | .913 | 4 | 0 | 0 | 1 | 0.0 | 1 | 6.0 | .194 | 0-3 |
| 10/28/2021 | Utah St. | *5 | 10 | 8 | 30 | .067 | 3 | 9 | .333 | 1 | 0 | 11 | 1.000 | 1 | 31 | .968 | 15 | 0 | 1 | 0 | 1.0 | 0 | 11.5 | .206 | 2-3 |
| 10/30/2021 | Boise St. | *4 | 14 | 6 | 36 | .222 | 0 | 25 | .000 | 0 | 0 | 16 | 1.000 | 3 | 41 | .927 | 12 | 0 | 3 | 1 | 3.0 | 1 | 15.5 | .255 | 1-3 |
| 11/01/2021 | at UNLV | *5 | 8 | 3 | 25 | .200 | 0 | 11 | .000 | 0 | 0 | 11 | 1.000 | 3 | 44 | .932 | 12 | 0 | 3 | 0 | 3.0 | 1 | 9.5 | .205 | 3-2 |
| 11/06/2021 | at Fresno St. | *5 | 8 | 4 | 29 | .138 | 2 | 18 | .111 | 2 | 0 | 19 | 1.000 | 1 | 22 | .955 | 10 | 0 | 1 | 0 | 1.0 | 0 | 10.5 | .216 | 2-3 |
| Totals | | 91 | 194 | 106 | 598 | .147 | 36 | 185 | .195 | 10 | 23 | 319 | .928 | 24 | 493 | .951 | 200 | 2 | 31 | 6 | 33.0 | 4 | 221.5 | | |

Player Averages

| Sets Played | Kills per set | Assists per set | Service aces per set | Digs per set | Blocks per set | Points per set |
|-------------|---------------|-----------------|----------------------|--------------|----------------|----------------|
| 91 | 2.13 | 0.40 | 0.11 | 2.20 | 0.36 | 2.43 |

#3 WALKER, Andrea

| Date | Opponent | SP | Attack | | | | Set | | | Serve | | | | Receipt | | | Blocking | | | | Team | | | | |
|---------------|-----------------|-----------|-----------|-----------|------------|-------------|----------|-----------|-------------|----------|----------|----------|-------------|----------|-----------|-------------|-----------|----------|-----------|----------|-------------|----------|--------------|------|-------|
| | | | K | E | TA | PCT | A | TA | PCT | SA | SE | TA | PCT | RE | TA | PCT | DIG | BS | BA | BE | TOTAL | BHE | POINTS | HIT% | SCORE |
| 09/17/2021 | at Arizona | *3 | 3 | 0 | 8 | .375 | 0 | 1 | .000 | 0 | 0 | 0 | .000 | 0 | 1 | 1.000 | 2 | 1 | 1 | 1 | 2.0 | 0 | 4.5 | .144 | 0-3 |
| 09/23/2021 | at Nevada | *3 | 4 | 1 | 6 | .500 | 0 | 0 | .000 | 0 | 0 | 0 | .000 | 0 | 0 | .000 | 0 | 0 | 4 | 0 | 4.0 | 0 | 6.0 | .245 | 3-0 |
| 09/25/2021 | at San Jose St. | *3 | 3 | 0 | 4 | .750 | 0 | 0 | .000 | 0 | 0 | 0 | .000 | 0 | 0 | .000 | 0 | 0 | 3 | 0 | 3.0 | 0 | 4.5 | .257 | 0-3 |
| 09/30/2021 | New Mexico | *4 | 7 | 2 | 11 | .455 | 0 | 0 | .000 | 0 | 0 | 0 | .000 | 0 | 2 | 1.000 | 0 | 0 | 6 | 0 | 6.0 | 0 | 10.0 | .168 | 1-3 |
| 10/02/2021 | Air Force | *3 | 5 | 2 | 12 | .250 | 2 | 3 | .667 | 0 | 0 | 0 | .000 | 0 | 1 | 1.000 | 2 | 0 | 3 | 1 | 3.0 | 0 | 6.5 | .337 | 3-0 |
| 10/05/2021 | UNLV | *3 | 5 | 2 | 11 | .273 | 0 | 2 | .000 | 0 | 0 | 0 | .000 | 0 | 1 | 1.000 | 1 | 0 | 2 | 0 | 2.0 | 0 | 6.0 | .148 | 0-3 |
| 10/07/2021 | Fresno St. | *5 | 8 | 1 | 15 | .467 | 1 | 2 | .500 | 0 | 0 | 0 | .000 | 1 | 3 | .667 | 1 | 0 | 2 | 1 | 2.0 | 0 | 9.0 | .247 | 2-3 |
| 10/14/2021 | at Boise St. | *3 | 3 | 0 | 5 | .600 | 1 | 2 | .500 | 0 | 0 | 0 | .000 | 0 | 0 | .000 | 1 | 0 | 3 | 0 | 3.0 | 0 | 4.5 | .400 | 3-0 |
| 10/21/2021 | Colorado St. | *5 | 5 | 1 | 8 | .500 | 0 | 1 | .000 | 0 | 0 | 0 | .000 | 0 | 0 | .000 | 0 | 1 | 1 | 1 | 2.0 | 1 | 6.5 | .257 | 2-3 |
| 10/23/2021 | at Wyoming | *3 | 5 | 0 | 6 | .833 | 0 | 3 | .000 | 0 | 0 | 0 | .000 | 0 | 0 | .000 | 1 | 0 | 2 | 0 | 2.0 | 0 | 6.0 | .194 | 0-3 |
| 10/28/2021 | Utah St. | *5 | 10 | 4 | 18 | .333 | 0 | 1 | .000 | 0 | 0 | 0 | .000 | 1 | 1 | .000 | 1 | 2 | 4 | 0 | 6.0 | 0 | 14.0 | .206 | 2-3 |
| 10/30/2021 | Boise St. | *4 | 4 | 2 | 13 | .154 | 1 | 2 | .500 | 0 | 0 | 0 | .000 | 1 | 1 | .000 | 1 | 1 | 6 | 0 | 7.0 | 0 | 8.0 | .255 | 1-3 |
| 11/01/2021 | at UNLV | *5 | 5 | 1 | 13 | .308 | 0 | 3 | .000 | 0 | 0 | 0 | .000 | 0 | 0 | .000 | 0 | 1 | 1 | 0 | 2.0 | 0 | 6.5 | .205 | 3-2 |
| 11/06/2021 | at Fresno St. | *5 | 8 | 3 | 16 | .313 | 0 | 0 | .000 | 0 | 0 | 0 | .000 | 0 | 0 | .000 | 0 | 0 | 1 | 0 | 1.0 | 0 | 8.5 | .216 | 2-3 |
| Totals | | 54 | 75 | 19 | 146 | .384 | 5 | 20 | .250 | 0 | 0 | 0 | .000 | 3 | 10 | .700 | 10 | 6 | 39 | 4 | 45.0 | 1 | 100.5 | | |

Player Averages

| Sets Played | Kills per set | Assists per set | Service aces per set | Digs per set | Blocks per set | Points per set |
|-------------|---------------|-----------------|----------------------|--------------|----------------|----------------|
| 54 | 1.39 | 0.09 | 0.00 | 0.19 | 0.83 | 1.86 |



**2021-22 San Diego St. Women's Volleyball
Individual Match-by-Match
All games**

as of Nov 09, 2021

#4 FEUERBORN, Kennedy

| Date | Opponent | SP | Attack | | | | Set | | | Serve | | | | Recept | | | Blocking | | | | Team | | | | |
|---------------|--------------------|-----------|-----------|-----------|-----------|-------------|------------|------------|-------------|----------|----------|----------|-------------|----------|----------|--------------|-----------|----------|-----------|----------|-------------|----------|-------------|------|-------|
| | | | K | E | TA | PCT | A | TA | PCT | SA | SE | TA | PCT | RE | TA | PCT | DIG | BS | BA | BE | TOTAL | BHE | POINTS | HIT% | SCORE |
| 08/27/2021 | vs Houston Baptist | 3 | 3 | 1 | 4 | .500 | 8 | 23 | .348 | 0 | 0 | 0 | .000 | 0 | 0 | .000 | 1 | 0 | 1 | 0 | 1.0 | 0 | 3.5 | .153 | 0-3 |
| 08/27/2021 | at Sam Houston | 3 | 0 | 0 | 0 | .000 | 11 | 41 | .268 | 0 | 0 | 0 | .000 | 0 | 1 | 1.000 | 2 | 0 | 0 | 0 | 0.0 | 0 | 0.0 | .029 | 0-3 |
| 08/28/2021 | at Sam Houston | 5 | 0 | 0 | 1 | .000 | 18 | 56 | .321 | 0 | 0 | 0 | .000 | 0 | 0 | .000 | 5 | 0 | 0 | 0 | 0.0 | 0 | 0.0 | .230 | 2-3 |
| 09/04/2021 | vs Pepperdine | 1 | 0 | 0 | 0 | .000 | 1 | 2 | .500 | 0 | 0 | 0 | .000 | 0 | 0 | .000 | 1 | 0 | 0 | 0 | 0.0 | 0 | 0.0 | .242 | 1-3 |
| 09/04/2021 | vs Kansas St. | 1 | 0 | 0 | 0 | .000 | 2 | 2 | 1.000 | 0 | 0 | 0 | .000 | 0 | 0 | .000 | 0 | 0 | 0 | 0 | 0.0 | 0 | 0.0 | .213 | 1-3 |
| 09/10/2021 | UCLA | 1 | 0 | 0 | 1 | .000 | 1 | 7 | .143 | 0 | 0 | 0 | .000 | 0 | 0 | .000 | 0 | 0 | 0 | 0 | 0.0 | 0 | 0.0 | .056 | 0-3 |
| 09/11/2021 | San Diego | 2 | 0 | 0 | 0 | .000 | 2 | 5 | .400 | 0 | 0 | 0 | .000 | 0 | 0 | .000 | 0 | 0 | 0 | 0 | 0.0 | 0 | 0.0 | .203 | 1-3 |
| 09/14/2021 | at Long Beach St. | 3 | 3 | 1 | 6 | .333 | 7 | 29 | .241 | 0 | 0 | 0 | .000 | 0 | 0 | .000 | 0 | 0 | 1 | 0 | 1.0 | 0 | 3.5 | .158 | 0-3 |
| 09/17/2021 | vs Texas Southern | 1 | 0 | 2 | 2 | -1.000 | 2 | 4 | .500 | 0 | 0 | 0 | .000 | 0 | 0 | .000 | 0 | 0 | 0 | 0 | 0.0 | 0 | 0.0 | .255 | 3-0 |
| 09/17/2021 | at Arizona | 3 | 0 | 0 | 0 | .000 | 1 | 7 | .143 | 0 | 0 | 0 | .000 | 0 | 0 | .000 | 0 | 0 | 0 | 0 | 0.0 | 1 | 0.0 | .144 | 0-3 |
| 09/18/2021 | vs UC Riverside | 1 | 0 | 0 | 0 | .000 | 3 | 13 | .231 | 0 | 0 | 0 | .000 | 0 | 0 | .000 | 0 | 0 | 0 | 0 | 0.0 | 0 | 0.0 | .303 | 3-0 |
| 09/23/2021 | at Nevada | 1 | 0 | 0 | 0 | .000 | 0 | 4 | .000 | 0 | 0 | 0 | .000 | 0 | 0 | .000 | 0 | 0 | 0 | 0 | 0.0 | 0 | 0.0 | .245 | 3-0 |
| 09/25/2021 | at San Jose St. | 2 | 0 | 0 | 0 | .000 | 3 | 9 | .333 | 0 | 1 | 2 | .500 | 0 | 0 | .000 | 0 | 0 | 0 | 0 | 0.0 | 1 | 0.0 | .257 | 0-3 |
| 09/30/2021 | New Mexico | 1 | 1 | 1 | 2 | .000 | 3 | 6 | .500 | 0 | 0 | 0 | .000 | 0 | 0 | .000 | 0 | 0 | 1 | 0 | 1.0 | 0 | 1.5 | .168 | 1-3 |
| 10/02/2021 | Air Force | 3 | 2 | 0 | 4 | .500 | 11 | 12 | .917 | 0 | 0 | 0 | .000 | 0 | 0 | .000 | 1 | 0 | 1 | 1 | 1.0 | 0 | 2.5 | .337 | 3-0 |
| 10/05/2021 | UNLV | 3 | 4 | 2 | 9 | .222 | 9 | 28 | .321 | 0 | 0 | 0 | .000 | 0 | 0 | .000 | 0 | 0 | 1 | 0 | 1.0 | 0 | 4.5 | .148 | 0-3 |
| 10/07/2021 | Fresno St. | 5 | 5 | 3 | 15 | .133 | 15 | 44 | .341 | 0 | 0 | 0 | .000 | 0 | 0 | .000 | 1 | 0 | 3 | 0 | 3.0 | 0 | 6.5 | .247 | 2-3 |
| 10/21/2021 | Colorado St. | 1 | 0 | 0 | 0 | .000 | 2 | 4 | .500 | 0 | 0 | 1 | 1.000 | 0 | 0 | .000 | 0 | 0 | 0 | 0 | 0.0 | 0 | 0.0 | .257 | 2-3 |
| 10/23/2021 | at Wyoming | 1 | 0 | 0 | 0 | .000 | 3 | 9 | .333 | 0 | 0 | 0 | .000 | 0 | 0 | .000 | 0 | 0 | 1 | 0 | 1.0 | 0 | 0.5 | .194 | 0-3 |
| 10/28/2021 | Utah St. | *5 | 5 | 1 | 10 | .400 | 22 | 53 | .415 | 0 | 0 | 0 | .000 | 0 | 0 | .000 | 1 | 0 | 4 | 0 | 4.0 | 0 | 7.0 | .206 | 2-3 |
| 10/30/2021 | Boise St. | *4 | 1 | 1 | 5 | .000 | 23 | 25 | .920 | 1 | 3 | 5 | .400 | 0 | 0 | .000 | 2 | 0 | 2 | 1 | 2.0 | 1 | 3.0 | .255 | 1-3 |
| 11/01/2021 | at UNLV | 5 | 0 | 0 | 7 | .000 | 16 | 64 | .250 | 0 | 0 | 0 | .000 | 0 | 0 | .000 | 0 | 0 | 0 | 1 | 0.0 | 1 | 0.0 | .205 | 3-2 |
| 11/06/2021 | at Fresno St. | *4 | 1 | 1 | 3 | .000 | 8 | 9 | .889 | 0 | 0 | 0 | .000 | 0 | 0 | .000 | 2 | 0 | 0 | 0 | 0.0 | 0 | 1.0 | .216 | 2-3 |
| Totals | | 59 | 25 | 13 | 69 | .174 | 171 | 456 | .375 | 1 | 4 | 8 | .500 | 0 | 1 | 1.000 | 16 | 0 | 15 | 3 | 15.0 | 4 | 33.5 | | |

Player Averages

| Sets Played | Kills per set | Assists per set | Service aces per set | Digs per set | Blocks per set | Points per set |
|-------------|---------------|-----------------|----------------------|--------------|----------------|----------------|
| 59 | 0.42 | 2.90 | 0.02 | 0.27 | 0.25 | 0.57 |

#5 HODSON, Serena

| Date | Opponent | SP | Attack | | | | Set | | | Serve | | | | Recept | | | Blocking | | | | Team | | | | |
|---------------|--------------------|----------|-----------|----------|-----------|-------------|----------|----------|-------------|----------|----------|----------|-------------|----------|----------|--------------|----------|----------|----------|----------|-------------|----------|-------------|------|-------|
| | | | K | E | TA | PCT | A | TA | PCT | SA | SE | TA | PCT | RE | TA | PCT | DIG | BS | BA | BE | TOTAL | BHE | POINTS | HIT% | SCORE |
| 08/27/2021 | vs Houston Baptist | *3 | 3 | 2 | 8 | .125 | 0 | 4 | .000 | 0 | 0 | 0 | .000 | 0 | 1 | 1.000 | 0 | 0 | 2 | 0 | 2.0 | 0 | 4.0 | .153 | 0-3 |
| 08/27/2021 | at Sam Houston | 1 | 0 | 1 | 2 | -.500 | 0 | 0 | .000 | 0 | 0 | 0 | .000 | 0 | 0 | .000 | 0 | 0 | 0 | 0 | 0.0 | 0 | 0.0 | .029 | 0-3 |
| 08/28/2021 | at Sam Houston | *5 | 9 | 3 | 20 | .300 | 0 | 2 | .000 | 0 | 0 | 0 | .000 | 0 | 0 | .000 | 0 | 2 | 6 | 1 | 8.0 | 0 | 14.0 | .230 | 2-3 |
| Totals | | 9 | 12 | 6 | 30 | .200 | 0 | 6 | .000 | 0 | 0 | 0 | .000 | 0 | 1 | 1.000 | 0 | 2 | 8 | 1 | 10.0 | 0 | 18.0 | | |

Player Averages

| Sets Played | Kills per set | Assists per set | Service aces per set | Digs per set | Blocks per set | Points per set |
|-------------|---------------|-----------------|----------------------|--------------|----------------|----------------|
| 9 | 1.33 | 0.00 | 0.00 | 0.00 | 1.11 | 2.00 |



**2021-22 San Diego St. Women's Volleyball
Individual Match-by-Match
All games**

as of Nov 09, 2021

#6 GOLDSMITH, Jordyn

| Date | Opponent | SP | Attack | | | | Set | | | Serve | | | | Recept | | | Blocking | | | | | Team | | | |
|---------------|-------------------|-----------|------------|-----------|------------|-------------|----------|-----------|-------------|----------|----------|-----------|-------------|----------|----------|-------------|-----------|----------|-----------|----------|-------------|----------|--------------|------|-------|
| | | | K | E | TA | PCT | A | TA | PCT | SA | SE | TA | PCT | RE | TA | PCT | DIG | BS | BA | BE | TOTAL | BHE | POINTS | HIT% | SCORE |
| 08/27/2021 | at Sam Houston | 3 | 5 | 1 | 12 | .333 | 0 | 1 | .000 | 0 | 0 | 0 | .000 | 0 | 0 | .000 | 1 | 0 | 0 | 0 | 0.0 | 0 | 5.0 | .029 | 0-3 |
| 08/28/2021 | at Sam Houston | 5 | 7 | 3 | 19 | .211 | 0 | 1 | .000 | 0 | 0 | 0 | .000 | 0 | 0 | .000 | 3 | 0 | 3 | 1 | 3.0 | 0 | 8.5 | .230 | 2-3 |
| 09/04/2021 | vs Pepperdine | 2 | 7 | 2 | 13 | .385 | 1 | 2 | .500 | 0 | 0 | 0 | .000 | 0 | 0 | .000 | 1 | 0 | 1 | 1 | 1.0 | 0 | 7.5 | .242 | 1-3 |
| 09/04/2021 | vs Kansas St. | 1 | 2 | 3 | 6 | -.167 | 0 | 0 | .000 | 0 | 0 | 0 | .000 | 0 | 0 | .000 | 0 | 0 | 0 | 0 | 0.0 | 0 | 2.0 | .213 | 1-3 |
| 09/10/2021 | UCLA | 1 | 0 | 0 | 0 | .000 | 0 | 0 | .000 | 0 | 0 | 0 | .000 | 0 | 0 | .000 | 0 | 0 | 0 | 0 | 0.0 | 0 | 0.0 | .056 | 0-3 |
| 09/14/2021 | at Long Beach St. | *3 | 2 | 2 | 7 | .000 | 1 | 1 | 1.000 | 0 | 0 | 0 | .000 | 0 | 0 | .000 | 1 | 1 | 3 | 0 | 4.0 | 0 | 4.5 | .158 | 0-3 |
| 09/17/2021 | vs Texas Southern | *3 | 3 | 3 | 6 | .000 | 0 | 1 | .000 | 0 | 0 | 1 | 1.000 | 0 | 0 | .000 | 1 | 0 | 1 | 0 | 1.0 | 0 | 3.5 | .255 | 3-0 |
| 09/17/2021 | at Arizona | 3 | 5 | 4 | 21 | .048 | 1 | 1 | 1.000 | 0 | 0 | 0 | .000 | 0 | 0 | .000 | 3 | 0 | 1 | 0 | 1.0 | 0 | 5.5 | .144 | 0-3 |
| 09/18/2021 | vs UC Riverside | *3 | 3 | 1 | 7 | .286 | 0 | 1 | .000 | 0 | 0 | 0 | .000 | 0 | 0 | .000 | 0 | 0 | 4 | 0 | 4.0 | 1 | 5.0 | .303 | 3-0 |
| 09/23/2021 | at Nevada | 3 | 4 | 1 | 13 | .231 | 0 | 0 | .000 | 0 | 0 | 0 | .000 | 0 | 0 | .000 | 2 | 0 | 3 | 0 | 3.0 | 0 | 5.5 | .245 | 3-0 |
| 09/25/2021 | at San Jose St. | 3 | 9 | 2 | 18 | .389 | 0 | 0 | .000 | 0 | 0 | 0 | .000 | 0 | 0 | .000 | 2 | 0 | 1 | 0 | 1.0 | 0 | 9.5 | .257 | 0-3 |
| 09/30/2021 | New Mexico | *4 | 6 | 1 | 9 | .556 | 0 | 0 | .000 | 0 | 0 | 0 | .000 | 0 | 0 | .000 | 3 | 0 | 2 | 0 | 2.0 | 0 | 7.0 | .168 | 1-3 |
| 10/02/2021 | Air Force | *3 | 7 | 0 | 11 | .636 | 0 | 2 | .000 | 0 | 0 | 1 | 1.000 | 0 | 0 | .000 | 2 | 0 | 1 | 1 | 1.0 | 0 | 7.5 | .337 | 3-0 |
| 10/05/2021 | UNLV | *3 | 6 | 2 | 14 | .286 | 0 | 0 | .000 | 0 | 0 | 0 | .000 | 0 | 0 | .000 | 2 | 1 | 1 | 0 | 2.0 | 0 | 7.5 | .148 | 0-3 |
| 10/07/2021 | Fresno St. | *5 | 5 | 4 | 12 | .083 | 0 | 2 | .000 | 0 | 1 | 4 | .750 | 0 | 0 | .000 | 1 | 1 | 4 | 0 | 5.0 | 0 | 8.0 | .247 | 2-3 |
| 10/14/2021 | at Boise St. | 3 | 9 | 2 | 15 | .467 | 0 | 0 | .000 | 0 | 0 | 0 | .000 | 0 | 0 | .000 | 0 | 0 | 1 | 1 | 1.0 | 0 | 9.5 | .400 | 3-0 |
| 10/16/2021 | at Utah St. | *3 | 2 | 2 | 9 | .000 | 0 | 1 | .000 | 0 | 0 | 2 | 1.000 | 0 | 0 | .000 | 3 | 0 | 0 | 0 | 0.0 | 0 | 2.0 | .152 | 0-3 |
| 10/21/2021 | Colorado St. | 5 | 8 | 9 | 27 | -.037 | 0 | 0 | .000 | 0 | 0 | 0 | .000 | 0 | 0 | .000 | 1 | 0 | 2 | 0 | 2.0 | 0 | 9.0 | .257 | 2-3 |
| 10/23/2021 | at Wyoming | 3 | 9 | 8 | 20 | .050 | 0 | 1 | .000 | 0 | 0 | 3 | 1.000 | 0 | 0 | .000 | 2 | 1 | 0 | 0 | 1.0 | 0 | 10.0 | .194 | 0-3 |
| 10/28/2021 | Utah St. | *1 | 2 | 1 | 4 | .250 | 1 | 1 | 1.000 | 0 | 1 | 1 | .000 | 0 | 0 | .000 | 0 | 0 | 0 | 0 | 0.0 | 0 | 2.0 | .206 | 2-3 |
| 10/30/2021 | Boise St. | 1 | 1 | 2 | 4 | -.250 | 2 | 2 | 1.000 | 0 | 0 | 0 | .000 | 0 | 0 | .000 | 0 | 0 | 0 | 0 | 0.0 | 0 | 1.0 | .255 | 1-3 |
| 11/01/2021 | at UNLV | 3 | 3 | 2 | 12 | .083 | 0 | 1 | .000 | 0 | 0 | 0 | .000 | 0 | 0 | .000 | 0 | 0 | 0 | 1 | 0.0 | 0 | 3.0 | .205 | 3-2 |
| Totals | | 64 | 105 | 55 | 259 | .193 | 6 | 18 | .333 | 0 | 2 | 12 | .833 | 0 | 0 | .000 | 28 | 4 | 28 | 5 | 32.0 | 1 | 123.0 | | |

Player Averages

| Sets Played | Kills per set | Assists per set | Service aces per set | Digs per set | Blocks per set | Points per set |
|-------------|---------------|-----------------|----------------------|--------------|----------------|----------------|
| 64 | 1.64 | 0.09 | 0.00 | 0.44 | 0.50 | 1.92 |



**2021-22 San Diego St. Women's Volleyball
Individual Match-by-Match
All games**

as of Nov 09, 2021

#7 VANDERPAN, Ashley

| Date | Opponent | SP | Attack | | | | Set | | | Serve | | | | Recept | | | Blocking | | | | Team | | | | |
|---------------|---------------------|-----------|----------|----------|-----------|--------------|------------|------------|-------------|-----------|-----------|------------|-------------|----------|----------|--------------|------------|----------|----------|----------|------------|-----------|-------------|------|-------|
| | | | K | E | TA | PCT | A | TA | PCT | SA | SE | TA | PCT | RE | TA | PCT | DIG | BS | BA | BE | TOTAL | BHE | POINTS | HIT% | SCORE |
| 08/27/2021 | vs Houston Baptist | *3 | 0 | 0 | 1 | .000 | 19 | 64 | .297 | 1 | 1 | 10 | .900 | 0 | 0 | .000 | 4 | 0 | 0 | 0 | 0.0 | 3 | 1.0 | .153 | 0-3 |
| 08/27/2021 | at Sam Houston | *3 | 0 | 0 | 0 | .000 | 15 | 46 | .326 | 1 | 0 | 8 | 1.000 | 0 | 0 | .000 | 7 | 0 | 0 | 0 | 0.0 | 0 | 1.0 | .029 | 0-3 |
| 08/28/2021 | at Sam Houston | *5 | 0 | 0 | 0 | .000 | 26 | 69 | .377 | 2 | 1 | 16 | .938 | 0 | 0 | .000 | 10 | 0 | 0 | 0 | 0.0 | 1 | 2.0 | .230 | 2-3 |
| 09/03/2021 | at UC Santa Barbara | 3 | 0 | 0 | 1 | .000 | 13 | 27 | .481 | 0 | 0 | 12 | 1.000 | 0 | 0 | .000 | 6 | 0 | 0 | 0 | 0.0 | 1 | 0.0 | .384 | 3-0 |
| 09/04/2021 | vs Pepperdine | 3 | 0 | 0 | 1 | .000 | 14 | 32 | .438 | 1 | 0 | 15 | 1.000 | 0 | 0 | .000 | 6 | 0 | 1 | 0 | 1.0 | 1 | 1.5 | .242 | 1-3 |
| 09/04/2021 | vs Kansas St. | 3 | 0 | 2 | 2 | -1.000 | 14 | 30 | .467 | 0 | 2 | 7 | .714 | 0 | 1 | 1.000 | 6 | 0 | 0 | 0 | 0.0 | 0 | 0.0 | .213 | 1-3 |
| 09/10/2021 | UCLA | 2 | 0 | 0 | 0 | .000 | 6 | 20 | .300 | 0 | 0 | 4 | 1.000 | 0 | 0 | .000 | 1 | 0 | 0 | 0 | 0.0 | 0 | 0.0 | .056 | 0-3 |
| 09/11/2021 | San Diego | 4 | 0 | 0 | 0 | .000 | 18 | 47 | .383 | 0 | 0 | 13 | 1.000 | 0 | 0 | .000 | 5 | 0 | 0 | 0 | 0.0 | 1 | 0.0 | .203 | 1-3 |
| 09/17/2021 | vs Texas Southern | 2 | 0 | 0 | 0 | .000 | 8 | 17 | .471 | 0 | 0 | 13 | 1.000 | 0 | 0 | .000 | 4 | 0 | 0 | 0 | 0.0 | 0 | 0.0 | .255 | 3-0 |
| 09/17/2021 | at Arizona | 3 | 0 | 0 | 0 | .000 | 14 | 34 | .412 | 0 | 0 | 9 | 1.000 | 0 | 0 | .000 | 2 | 0 | 0 | 0 | 0.0 | 0 | 0.0 | .144 | 0-3 |
| 09/18/2021 | vs UC Riverside | 3 | 0 | 0 | 1 | .000 | 7 | 22 | .318 | 2 | 0 | 16 | 1.000 | 0 | 0 | .000 | 3 | 0 | 0 | 0 | 0.0 | 0 | 2.0 | .303 | 3-0 |
| 09/23/2021 | at Nevada | 3 | 0 | 0 | 0 | .000 | 15 | 36 | .417 | 1 | 1 | 12 | .917 | 0 | 0 | .000 | 6 | 0 | 0 | 0 | 0.0 | 2 | 1.0 | .245 | 3-0 |
| 09/25/2021 | at San Jose St. | 3 | 0 | 0 | 0 | .000 | 10 | 31 | .323 | 0 | 1 | 6 | .833 | 0 | 0 | .000 | 5 | 0 | 0 | 0 | 0.0 | 1 | 0.0 | .257 | 0-3 |
| 09/30/2021 | New Mexico | 2 | 0 | 0 | 0 | .000 | 7 | 16 | .438 | 0 | 0 | 8 | 1.000 | 0 | 0 | .000 | 3 | 0 | 0 | 0 | 0.0 | 0 | 0.0 | .168 | 1-3 |
| 10/14/2021 | at Boise St. | 3 | 0 | 0 | 0 | .000 | 19 | 40 | .475 | 2 | 3 | 9 | .667 | 0 | 0 | .000 | 2 | 0 | 0 | 0 | 0.0 | 0 | 2.0 | .400 | 3-0 |
| 10/16/2021 | at Utah St. | 3 | 0 | 0 | 1 | .000 | 15 | 43 | .349 | 0 | 1 | 11 | .909 | 0 | 0 | .000 | 8 | 0 | 0 | 0 | 0.0 | 1 | 0.0 | .152 | 0-3 |
| 10/21/2021 | Colorado St. | 5 | 1 | 0 | 2 | .500 | 22 | 59 | .373 | 0 | 3 | 22 | .864 | 0 | 0 | .000 | 4 | 0 | 0 | 0 | 0.0 | 1 | 1.0 | .257 | 2-3 |
| 10/23/2021 | at Wyoming | 3 | 0 | 0 | 0 | .000 | 12 | 31 | .387 | 0 | 0 | 7 | 1.000 | 0 | 0 | .000 | 1 | 0 | 0 | 0 | 0.0 | 0 | 0.0 | .194 | 0-3 |
| 10/30/2021 | Boise St. | 3 | 0 | 0 | 0 | .000 | 26 | 30 | .867 | 0 | 0 | 12 | 1.000 | 0 | 0 | .000 | 6 | 0 | 0 | 0 | 0.0 | 0 | 0.0 | .255 | 1-3 |
| 11/01/2021 | at UNLV | *5 | 0 | 0 | 5 | .000 | 20 | 60 | .333 | 1 | 3 | 13 | .769 | 0 | 0 | .000 | 2 | 0 | 0 | 0 | 0.0 | 0 | 1.0 | .205 | 3-2 |
| 11/06/2021 | at Fresno St. | 5 | 1 | 1 | 2 | .000 | 37 | 44 | .841 | 3 | 1 | 23 | .957 | 0 | 0 | .000 | 9 | 0 | 0 | 0 | 0.0 | 0 | 4.0 | .216 | 2-3 |
| Totals | | 69 | 2 | 3 | 16 | -.063 | 337 | 798 | .422 | 14 | 17 | 246 | .931 | 0 | 1 | 1.000 | 100 | 0 | 1 | 0 | 1.0 | 12 | 16.5 | | |

Player Averages

| Sets Played | Kills per set | Assists per set | Service aces per set | Digs per set | Blocks per set | Points per set |
|-------------|---------------|-----------------|----------------------|--------------|----------------|----------------|
| 69 | 0.03 | 4.88 | 0.20 | 1.45 | 0.01 | 0.24 |



2021-22 San Diego St. Women's Volleyball
Individual Match-by-Match
All games

as of Nov 09, 2021

#8 SMITH, Natalie

| Date | Opponent | SP | Attack | | | | Set | | | Serve | | | | Receipt | | | Blocking | | | | Team | | | | |
|---------------|---------------------|-----------|----------|----------|----------|-------------|-----------|------------|-------------|-----------|-----------|------------|-------------|-----------|------------|-------------|------------|----------|----------|----------|------------|----------|-------------|------|-------|
| | | | K | E | TA | PCT | A | TA | PCT | SA | SE | TA | PCT | RE | TA | PCT | DIG | BS | BA | BE | TOTAL | BHE | POINTS | HIT% | SCORE |
| 08/27/2021 | vs Houston Baptist | 3 | 0 | 0 | 1 | .000 | 3 | 10 | .300 | 0 | 0 | 9 | 1.000 | 0 | 12 | 1.000 | 27 | 0 | 0 | 0 | 0.0 | 0 | 0.0 | .153 | 0-3 |
| 08/27/2021 | at Sam Houston | 3 | 0 | 0 | 1 | .000 | 1 | 6 | .167 | 0 | 0 | 5 | 1.000 | 1 | 20 | .950 | 11 | 0 | 0 | 0 | 0.0 | 0 | 0.0 | .029 | 0-3 |
| 08/28/2021 | at Sam Houston | 5 | 0 | 0 | 0 | .000 | 2 | 11 | .182 | 0 | 1 | 13 | .923 | 2 | 26 | .923 | 16 | 0 | 0 | 0 | 0.0 | 0 | 0.0 | .230 | 2-3 |
| 09/03/2021 | at UC Santa Barbara | 3 | 0 | 0 | 0 | .000 | 5 | 13 | .385 | 0 | 0 | 18 | 1.000 | 1 | 18 | .944 | 11 | 0 | 0 | 0 | 0.0 | 0 | 0.0 | .384 | 3-0 |
| 09/04/2021 | vs Pepperdine | 4 | 0 | 0 | 0 | .000 | 4 | 15 | .267 | 0 | 0 | 10 | 1.000 | 2 | 24 | .917 | 17 | 0 | 0 | 0 | 0.0 | 0 | 0.0 | .242 | 1-3 |
| 09/04/2021 | vs Kansas St. | 4 | 0 | 0 | 0 | .000 | 2 | 13 | .154 | 1 | 0 | 16 | 1.000 | 3 | 30 | .900 | 9 | 0 | 0 | 0 | 0.0 | 0 | 1.0 | .213 | 1-3 |
| 09/10/2021 | UCLA | 3 | 0 | 0 | 0 | .000 | 0 | 6 | .000 | 2 | 2 | 9 | .778 | 2 | 18 | .889 | 11 | 0 | 0 | 0 | 0.0 | 0 | 2.0 | .056 | 0-3 |
| 09/11/2021 | San Diego | 4 | 0 | 0 | 0 | .000 | 4 | 16 | .250 | 0 | 2 | 17 | .882 | 0 | 17 | 1.000 | 21 | 0 | 0 | 0 | 0.0 | 0 | 0.0 | .203 | 1-3 |
| 09/14/2021 | at Long Beach St. | 3 | 0 | 0 | 0 | .000 | 4 | 6 | .667 | 1 | 0 | 12 | 1.000 | 3 | 33 | .909 | 14 | 0 | 0 | 0 | 0.0 | 0 | 1.0 | .158 | 0-3 |
| 09/17/2021 | vs Texas Southern | 3 | 0 | 0 | 1 | .000 | 3 | 17 | .176 | 0 | 2 | 13 | .846 | 0 | 10 | 1.000 | 14 | 0 | 0 | 0 | 0.0 | 0 | 0.0 | .255 | 3-0 |
| 09/17/2021 | at Arizona | 3 | 0 | 0 | 0 | .000 | 3 | 9 | .333 | 1 | 1 | 10 | .900 | 0 | 13 | 1.000 | 13 | 0 | 0 | 0 | 0.0 | 0 | 1.0 | .144 | 0-3 |
| 09/18/2021 | vs UC Riverside | 3 | 0 | 0 | 0 | .000 | 4 | 8 | .500 | 0 | 0 | 7 | 1.000 | 0 | 14 | 1.000 | 22 | 0 | 0 | 0 | 0.0 | 1 | 0.0 | .303 | 3-0 |
| 09/23/2021 | at Nevada | 3 | 0 | 0 | 1 | .000 | 1 | 7 | .143 | 2 | 0 | 16 | 1.000 | 0 | 15 | 1.000 | 13 | 0 | 0 | 0 | 0.0 | 1 | 2.0 | .245 | 3-0 |
| 09/25/2021 | at San Jose St. | 3 | 0 | 0 | 0 | .000 | 2 | 7 | .286 | 0 | 1 | 13 | .923 | 1 | 19 | .947 | 6 | 0 | 0 | 0 | 0.0 | 0 | 0.0 | .257 | 0-3 |
| 09/30/2021 | New Mexico | 4 | 0 | 0 | 0 | .000 | 0 | 5 | .000 | 1 | 1 | 14 | .929 | 2 | 20 | .900 | 13 | 0 | 0 | 0 | 0.0 | 0 | 1.0 | .168 | 1-3 |
| 10/02/2021 | Air Force | 3 | 0 | 0 | 0 | .000 | 2 | 14 | .143 | 0 | 0 | 10 | 1.000 | 0 | 11 | 1.000 | 8 | 0 | 0 | 0 | 0.0 | 0 | 0.0 | .337 | 3-0 |
| 10/05/2021 | UNLV | 3 | 0 | 0 | 0 | .000 | 5 | 18 | .278 | 1 | 0 | 9 | 1.000 | 3 | 28 | .893 | 15 | 0 | 0 | 0 | 0.0 | 0 | 1.0 | .148 | 0-3 |
| 10/07/2021 | Fresno St. | 5 | 0 | 0 | 0 | .000 | 5 | 16 | .313 | 0 | 0 | 16 | 1.000 | 4 | 26 | .846 | 15 | 0 | 0 | 0 | 0.0 | 0 | 0.0 | .247 | 2-3 |
| 10/14/2021 | at Boise St. | 3 | 0 | 0 | 1 | .000 | 2 | 4 | .500 | 0 | 0 | 9 | 1.000 | 1 | 11 | .909 | 9 | 0 | 0 | 0 | 0.0 | 1 | 0.0 | .400 | 3-0 |
| 10/16/2021 | at Utah St. | 3 | 0 | 0 | 0 | .000 | 1 | 9 | .111 | 0 | 1 | 9 | .889 | 2 | 21 | .905 | 8 | 0 | 0 | 0 | 0.0 | 0 | 0.0 | .152 | 0-3 |
| 10/21/2021 | Colorado St. | 5 | 0 | 0 | 0 | .000 | 4 | 9 | .444 | 1 | 3 | 22 | .864 | 2 | 28 | .929 | 17 | 0 | 0 | 0 | 0.0 | 0 | 1.0 | .257 | 2-3 |
| 10/23/2021 | at Wyoming | 3 | 0 | 0 | 0 | .000 | 0 | 3 | .000 | 0 | 1 | 10 | .900 | 2 | 26 | .923 | 5 | 0 | 0 | 0 | 0.0 | 1 | 0.0 | .194 | 0-3 |
| 10/28/2021 | Utah St. | 5 | 0 | 0 | 0 | .000 | 4 | 12 | .333 | 1 | 3 | 22 | .864 | 2 | 23 | .913 | 12 | 0 | 0 | 0 | 0.0 | 0 | 1.0 | .206 | 2-3 |
| 10/30/2021 | Boise St. | 4 | 0 | 0 | 0 | .000 | 2 | 16 | .125 | 0 | 1 | 13 | .923 | 2 | 20 | .900 | 14 | 0 | 0 | 0 | 0.0 | 0 | 0.0 | .255 | 1-3 |
| 11/01/2021 | at UNLV | 5 | 0 | 0 | 2 | .000 | 2 | 6 | .333 | 1 | 1 | 17 | .941 | 0 | 21 | 1.000 | 14 | 0 | 0 | 0 | 0.0 | 0 | 1.0 | .205 | 3-2 |
| 11/06/2021 | at Fresno St. | 5 | 0 | 0 | 0 | .000 | 3 | 24 | .125 | 1 | 0 | 14 | 1.000 | 5 | 22 | .773 | 14 | 0 | 0 | 0 | 0.0 | 0 | 1.0 | .216 | 2-3 |
| Totals | | 95 | 0 | 0 | 7 | .000 | 68 | 280 | .243 | 13 | 20 | 333 | .940 | 40 | 526 | .924 | 349 | 0 | 0 | 0 | 0.0 | 4 | 13.0 | | |

Player Averages

| Sets Played | Kills per set | Assists per set | Service aces per set | Digs per set | Blocks per set | Points per set |
|-------------|---------------|-----------------|----------------------|--------------|----------------|----------------|
| 95 | 0.00 | 0.72 | 0.14 | 3.67 | 0.00 | 0.14 |

#9 MUKAJ, Sara

| Date | Opponent | SP | Attack | | | | Set | | | Serve | | | | Receipt | | | Blocking | | | | Team | | | | |
|---------------|---------------------|-----------|-----------|----------|-----------|-------------|-----------|-----------|-------------|----------|----------|-----------|-------------|----------|----------|-------------|-----------|----------|-----------|----------|-------------|----------|-------------|------|-------|
| | | | K | E | TA | PCT | A | TA | PCT | SA | SE | TA | PCT | RE | TA | PCT | DIG | BS | BA | BE | TOTAL | BHE | POINTS | HIT% | SCORE |
| 08/27/2021 | vs Houston Baptist | 1 | 0 | 1 | 2 | -.500 | 0 | 1 | .000 | 0 | 0 | 1 | 1.000 | 0 | 0 | .000 | 0 | 0 | 0 | 0 | 0.0 | 0 | 0.0 | .153 | 0-3 |
| 08/27/2021 | at Sam Houston | *3 | 1 | 2 | 7 | -.143 | 0 | 2 | .000 | 4 | 0 | 13 | 1.000 | 0 | 0 | .000 | 4 | 0 | 1 | 0 | 1.0 | 0 | 5.5 | .029 | 0-3 |
| 08/28/2021 | at Sam Houston | *5 | 7 | 0 | 11 | .636 | 3 | 7 | .429 | 1 | 2 | 22 | .909 | 0 | 0 | .000 | 5 | 0 | 4 | 0 | 4.0 | 1 | 10.0 | .230 | 2-3 |
| 09/03/2021 | at UC Santa Barbara | *3 | 1 | 1 | 3 | .000 | 4 | 5 | .800 | 0 | 1 | 11 | .909 | 0 | 0 | .000 | 2 | 1 | 3 | 0 | 4.0 | 0 | 3.5 | .384 | 3-0 |
| 09/04/2021 | vs Pepperdine | *4 | 1 | 0 | 3 | .333 | 2 | 4 | .500 | 0 | 0 | 12 | 1.000 | 0 | 0 | .000 | 4 | 0 | 4 | 1 | 4.0 | 0 | 3.0 | .242 | 1-3 |
| 09/04/2021 | vs Kansas St. | *4 | 2 | 0 | 4 | .500 | 0 | 4 | .000 | 1 | 1 | 16 | .938 | 0 | 0 | .000 | 0 | 0 | 3 | 0 | 3.0 | 0 | 4.5 | .213 | 1-3 |
| 09/10/2021 | UCLA | *3 | 0 | 0 | 1 | .000 | 1 | 1 | 1.000 | 0 | 1 | 6 | .833 | 0 | 0 | .000 | 0 | 0 | 3 | 1 | 3.0 | 0 | 1.5 | .056 | 0-3 |
| 09/11/2021 | San Diego | *4 | 4 | 0 | 5 | .800 | 1 | 5 | .200 | 1 | 2 | 10 | .800 | 0 | 0 | .000 | 1 | 0 | 3 | 0 | 3.0 | 0 | 6.5 | .203 | 1-3 |
| Totals | | 27 | 16 | 4 | 36 | .333 | 11 | 29 | .379 | 7 | 7 | 91 | .923 | 0 | 0 | .000 | 16 | 1 | 21 | 2 | 22.0 | 1 | 34.5 | | |

Player Averages

| Sets Played | Kills per set | Assists per set | Service aces per set | Digs per set | Blocks per set | Points per set |
|-------------|---------------|-----------------|----------------------|--------------|----------------|----------------|
| 27 | 0.59 | 0.41 | 0.26 | 0.59 | 0.81 | 1.28 |



**2021-22 San Diego St. Women's Volleyball
Individual Match-by-Match
All games**

as of Nov 09, 2021

#10 RURI, Kalani

| Date | Opponent | SP | Attack | | | | Set | | | Serve | | | | Receipt | | | Blocking | | | | Team | | | | |
|---------------|--------------------|-----------|-----------|----------|-----------|-------------|----------|----------|-------------|----------|----------|----------|-------------|----------|----------|-------------|----------|----------|----------|----------|------------|----------|-------------|------|-------|
| | | | K | E | TA | PCT | A | TA | PCT | SA | SE | TA | PCT | RE | TA | PCT | DIG | BS | BA | BE | TOTAL | BHE | POINTS | HIT% | SCORE |
| 08/27/2021 | vs Houston Baptist | 1 | 0 | 0 | 0 | .000 | 0 | 0 | .000 | 0 | 1 | 2 | .500 | 0 | 0 | .000 | 1 | 0 | 0 | 0 | 0.0 | 0 | 0.0 | .153 | 0-3 |
| 09/17/2021 | vs Texas Southern | 2 | 5 | 0 | 9 | .556 | 0 | 2 | .000 | 0 | 0 | 0 | .000 | 0 | 0 | .000 | 0 | 0 | 2 | 0 | 2.0 | 0 | 6.0 | .255 | 3-0 |
| 09/18/2021 | vs UC Riverside | 3 | 7 | 2 | 13 | .385 | 0 | 0 | .000 | 0 | 0 | 0 | .000 | 0 | 0 | .000 | 2 | 0 | 2 | 0 | 2.0 | 0 | 8.0 | .303 | 3-0 |
| 09/25/2021 | at San Jose St. | 1 | 1 | 1 | 3 | .000 | 0 | 0 | .000 | 0 | 0 | 0 | .000 | 1 | 1 | .000 | 0 | 0 | 0 | 0 | 0.0 | 0 | 1.0 | .257 | 0-3 |
| 09/30/2021 | New Mexico | 2 | 1 | 2 | 6 | -.167 | 0 | 0 | .000 | 0 | 0 | 0 | .000 | 0 | 0 | .000 | 0 | 0 | 1 | 0 | 1.0 | 0 | 1.5 | .168 | 1-3 |
| 10/16/2021 | at Utah St. | 1 | 2 | 0 | 2 | 1.000 | 0 | 0 | .000 | 0 | 0 | 0 | .000 | 0 | 0 | .000 | 1 | 0 | 0 | 0 | 0.0 | 0 | 2.0 | .152 | 0-3 |
| 11/01/2021 | at UNLV | 1 | 0 | 1 | 1 | -1.000 | 0 | 0 | .000 | 0 | 0 | 0 | .000 | 0 | 0 | .000 | 0 | 0 | 0 | 0 | 0.0 | 0 | 0.0 | .205 | 3-2 |
| Totals | | 11 | 16 | 6 | 34 | .294 | 0 | 2 | .000 | 0 | 1 | 2 | .500 | 1 | 1 | .000 | 4 | 0 | 5 | 0 | 5.0 | 0 | 18.5 | | |

Player Averages

| Sets Played | Kills per set | Assists per set | Service aces per set | Digs per set | Blocks per set | Points per set |
|-------------|---------------|-----------------|----------------------|--------------|----------------|----------------|
| 11 | 1.45 | 0.00 | 0.00 | 0.36 | 0.45 | 1.68 |

#11 HILL, Brooklynn

| Date | Opponent | SP | Attack | | | | Set | | | Serve | | | | Receipt | | | Blocking | | | | Team | | | | |
|---------------|-------------------|-----------|----------|----------|----------|--------------|----------|-----------|-------------|----------|-----------|------------|-------------|----------|-----------|-------------|-----------|----------|----------|----------|------------|----------|------------|------|-------|
| | | | K | E | TA | PCT | A | TA | PCT | SA | SE | TA | PCT | RE | TA | PCT | DIG | BS | BA | BE | TOTAL | BHE | POINTS | HIT% | SCORE |
| 09/04/2021 | vs Kansas St. | 2 | 0 | 0 | 0 | .000 | 0 | 1 | .000 | 0 | 0 | 0 | .000 | 0 | 4 | 1.000 | 1 | 0 | 0 | 0 | 0.0 | 0 | 0.0 | .213 | 1-3 |
| 09/10/2021 | UCLA | 1 | 0 | 0 | 0 | .000 | 0 | 0 | .000 | 0 | 0 | 1 | 1.000 | 0 | 4 | 1.000 | 0 | 0 | 0 | 0 | 0.0 | 0 | 0.0 | .056 | 0-3 |
| 09/14/2021 | at Long Beach St. | 3 | 0 | 0 | 0 | .000 | 0 | 0 | .000 | 1 | 2 | 10 | .800 | 0 | 0 | .000 | 1 | 0 | 0 | 0 | 0.0 | 0 | 1.0 | .158 | 0-3 |
| 09/17/2021 | vs Texas Southern | 3 | 0 | 0 | 0 | .000 | 0 | 1 | .000 | 1 | 1 | 6 | .833 | 0 | 0 | .000 | 0 | 0 | 0 | 0 | 0.0 | 0 | 1.0 | .255 | 3-0 |
| 09/17/2021 | at Arizona | 3 | 0 | 0 | 0 | .000 | 0 | 0 | .000 | 1 | 2 | 8 | .750 | 0 | 0 | .000 | 0 | 0 | 0 | 0 | 0.0 | 0 | 1.0 | .144 | 0-3 |
| 09/18/2021 | vs UC Riverside | 3 | 0 | 0 | 0 | .000 | 0 | 1 | .000 | 0 | 1 | 13 | .923 | 0 | 0 | .000 | 3 | 0 | 0 | 0 | 0.0 | 0 | 0.0 | .303 | 3-0 |
| 09/23/2021 | at Nevada | 3 | 0 | 0 | 0 | .000 | 0 | 0 | .000 | 1 | 1 | 10 | .900 | 0 | 0 | .000 | 0 | 0 | 0 | 0 | 0.0 | 0 | 1.0 | .245 | 3-0 |
| 09/30/2021 | New Mexico | 4 | 0 | 0 | 0 | .000 | 0 | 0 | .000 | 0 | 2 | 17 | .882 | 0 | 0 | .000 | 1 | 0 | 0 | 0 | 0.0 | 0 | 0.0 | .168 | 1-3 |
| 10/02/2021 | Air Force | 3 | 0 | 0 | 0 | .000 | 0 | 2 | .000 | 1 | 1 | 13 | .923 | 0 | 0 | .000 | 1 | 0 | 0 | 0 | 0.0 | 0 | 1.0 | .337 | 3-0 |
| 10/05/2021 | UNLV | 3 | 0 | 0 | 0 | .000 | 0 | 1 | .000 | 0 | 1 | 8 | .875 | 0 | 0 | .000 | 0 | 0 | 0 | 0 | 0.0 | 0 | 0.0 | .148 | 0-3 |
| 10/07/2021 | Fresno St. | 4 | 0 | 0 | 0 | .000 | 0 | 1 | .000 | 0 | 0 | 11 | 1.000 | 0 | 0 | .000 | 0 | 0 | 0 | 0 | 0.0 | 0 | 0.0 | .247 | 2-3 |
| 10/14/2021 | at Boise St. | 3 | 0 | 0 | 0 | .000 | 0 | 0 | .000 | 1 | 0 | 7 | 1.000 | 0 | 0 | .000 | 2 | 0 | 0 | 0 | 0.0 | 0 | 1.0 | .400 | 3-0 |
| 10/16/2021 | at Utah St. | 2 | 0 | 0 | 0 | .000 | 0 | 0 | .000 | 0 | 1 | 6 | .833 | 0 | 0 | .000 | 0 | 0 | 0 | 0 | 0.0 | 0 | 0.0 | .152 | 0-3 |
| 10/21/2021 | Colorado St. | 4 | 0 | 0 | 0 | .000 | 0 | 0 | .000 | 0 | 0 | 10 | 1.000 | 0 | 0 | .000 | 3 | 0 | 0 | 0 | 0.0 | 0 | 0.0 | .257 | 2-3 |
| 10/23/2021 | at Wyoming | 3 | 0 | 0 | 0 | .000 | 0 | 0 | .000 | 0 | 1 | 11 | .909 | 0 | 0 | .000 | 0 | 0 | 0 | 0 | 0.0 | 0 | 0.0 | .194 | 0-3 |
| 10/28/2021 | Utah St. | 5 | 0 | 0 | 0 | .000 | 4 | 9 | .444 | 0 | 1 | 14 | .929 | 0 | 5 | 1.000 | 4 | 0 | 0 | 0 | 0.0 | 0 | 0.0 | .206 | 2-3 |
| 10/30/2021 | Boise St. | 4 | 0 | 0 | 1 | .000 | 1 | 1 | 1.000 | 0 | 2 | 18 | .889 | 0 | 0 | .000 | 0 | 0 | 0 | 0 | 0.0 | 0 | 0.0 | .255 | 1-3 |
| 11/01/2021 | at UNLV | 5 | 0 | 1 | 1 | -1.000 | 1 | 2 | .500 | 1 | 2 | 13 | .846 | 0 | 2 | 1.000 | 3 | 0 | 0 | 0 | 0.0 | 0 | 1.0 | .205 | 3-2 |
| 11/06/2021 | at Fresno St. | 3 | 0 | 0 | 0 | .000 | 1 | 9 | .111 | 0 | 1 | 9 | .889 | 1 | 10 | .900 | 3 | 0 | 0 | 0 | 0.0 | 0 | 0.0 | .216 | 2-3 |
| Totals | | 61 | 0 | 1 | 2 | -.500 | 7 | 28 | .250 | 7 | 19 | 185 | .897 | 1 | 25 | .960 | 22 | 0 | 0 | 0 | 0.0 | 0 | 7.0 | | |

Player Averages

| Sets Played | Kills per set | Assists per set | Service aces per set | Digs per set | Blocks per set | Points per set |
|-------------|---------------|-----------------|----------------------|--------------|----------------|----------------|
| 61 | 0.00 | 0.11 | 0.11 | 0.36 | 0.00 | 0.11 |



2021-22 San Diego St. Women's Volleyball
Individual Match-by-Match
All games

as of Nov 09, 2021

#13 HAYNIE, Julia

| Date | Opponent | SP | Attack | | | | Set | | | Serve | | | | Receipt | | | Blocking | | | | Team | | | | |
|---------------|---------------------|-----------|-----------|-----------|------------|-------------|----------|-----------|-------------|----------|----------|-----------|-------------|----------|-----------|-------------|-----------|----------|-----------|----------|-------------|----------|--------------|------|-------|
| | | | K | E | TA | PCT | A | TA | PCT | SA | SE | TA | PCT | RE | TA | PCT | DIG | BS | BA | BE | TOTAL | BHE | POINTS | HIT% | SCORE |
| 08/27/2021 | vs Houston Baptist | *3 | 6 | 2 | 9 | .444 | 0 | 0 | .000 | 0 | 2 | 3 | .333 | 0 | 0 | .000 | 1 | 0 | 0 | 0 | 0 | 0 | 6.0 | .153 | 0-3 |
| 08/27/2021 | at Sam Houston | *3 | 2 | 3 | 9 | .111 | 1 | 1 | 1.000 | 0 | 0 | 1 | 1.000 | 0 | 1 | 1.000 | 1 | 0 | 2 | 0 | 2.0 | 0 | 3.0 | .029 | 0-3 |
| 09/03/2021 | at UC Santa Barbara | *3 | 3 | 0 | 4 | .750 | 0 | 0 | .000 | 0 | 0 | 0 | .000 | 0 | 0 | .000 | 1 | 0 | 2 | 0 | 2.0 | 0 | 4.0 | .384 | 3-0 |
| 09/04/2021 | vs Pepperdine | *4 | 2 | 0 | 5 | .400 | 0 | 0 | .000 | 0 | 0 | 0 | .000 | 0 | 0 | .000 | 1 | 0 | 4 | 0 | 4.0 | 0 | 4.0 | .242 | 1-3 |
| 09/04/2021 | vs Kansas St. | *4 | 3 | 2 | 6 | .167 | 0 | 1 | .000 | 0 | 0 | 0 | .000 | 0 | 1 | 1.000 | 1 | 1 | 1 | 0 | 2.0 | 0 | 4.5 | .213 | 1-3 |
| 09/10/2021 | UCLA | *3 | 3 | 5 | 13 | .154 | 0 | 1 | .000 | 0 | 0 | 0 | .000 | 0 | 1 | 1.000 | 0 | 0 | 3 | 1 | 3.0 | 0 | 4.5 | .056 | 0-3 |
| 09/11/2021 | San Diego | *4 | 4 | 4 | 12 | .000 | 0 | 2 | .000 | 0 | 0 | 0 | .000 | 0 | 0 | .000 | 1 | 0 | 1 | 1 | 1.0 | 0 | 4.5 | .203 | 1-3 |
| 09/14/2021 | at Long Beach St. | *3 | 2 | 2 | 12 | .000 | 0 | 0 | .000 | 0 | 0 | 0 | .000 | 0 | 0 | .000 | 1 | 0 | 3 | 1 | 3.0 | 0 | 3.5 | .158 | 0-3 |
| 09/17/2021 | vs Texas Southern | *3 | 6 | 1 | 11 | .455 | 1 | 3 | .333 | 0 | 0 | 1 | 1.000 | 0 | 2 | 1.000 | 2 | 0 | 4 | 0 | 4.0 | 0 | 8.0 | .255 | 3-0 |
| 09/17/2021 | at Arizona | *3 | 1 | 1 | 2 | .000 | 0 | 1 | .000 | 0 | 1 | 1 | .000 | 0 | 0 | .000 | 0 | 0 | 0 | 0 | 0.0 | 0 | 1.0 | .144 | 0-3 |
| 09/18/2021 | vs UC Riverside | *3 | 6 | 1 | 11 | .455 | 0 | 1 | .000 | 0 | 0 | 1 | 1.000 | 0 | 0 | .000 | 0 | 1 | 3 | 0 | 4.0 | 0 | 8.5 | .303 | 3-0 |
| 09/23/2021 | at Nevada | *3 | 8 | 2 | 14 | .429 | 0 | 2 | .000 | 0 | 0 | 0 | .000 | 0 | 1 | 1.000 | 1 | 0 | 5 | 0 | 5.0 | 0 | 10.5 | .245 | 3-0 |
| 09/25/2021 | at San Jose St. | *3 | 3 | 2 | 10 | .100 | 0 | 1 | .000 | 0 | 0 | 0 | .000 | 1 | 3 | .667 | 1 | 0 | 0 | 0 | 0.0 | 0 | 3.0 | .257 | 0-3 |
| 10/14/2021 | at Boise St. | *3 | 3 | 1 | 6 | .333 | 2 | 3 | .667 | 0 | 0 | 3 | 1.000 | 0 | 2 | 1.000 | 0 | 0 | 1 | 0 | 1.0 | 0 | 3.5 | .400 | 3-0 |
| 10/16/2021 | at Utah St. | *3 | 3 | 2 | 11 | .091 | 1 | 2 | .500 | 0 | 0 | 0 | .000 | 0 | 0 | .000 | 0 | 0 | 3 | 0 | 3.0 | 0 | 4.5 | .152 | 0-3 |
| 10/21/2021 | Colorado St. | *5 | 6 | 1 | 10 | .500 | 0 | 1 | .000 | 0 | 1 | 2 | .500 | 0 | 0 | .000 | 3 | 0 | 5 | 0 | 5.0 | 0 | 8.5 | .257 | 2-3 |
| 10/23/2021 | at Wyoming | *3 | 2 | 0 | 7 | .286 | 0 | 1 | .000 | 0 | 0 | 0 | .000 | 0 | 0 | .000 | 0 | 0 | 0 | 0 | 0.0 | 0 | 2.0 | .194 | 0-3 |
| 10/28/2021 | Utah St. | 4 | 9 | 1 | 14 | .571 | 0 | 1 | .000 | 0 | 1 | 10 | .900 | 0 | 0 | .000 | 0 | 1 | 3 | 0 | 4.0 | 0 | 11.5 | .206 | 2-3 |
| 10/30/2021 | Boise St. | *4 | 8 | 4 | 13 | .308 | 0 | 1 | .000 | 0 | 0 | 2 | 1.000 | 0 | 0 | .000 | 0 | 0 | 2 | 0 | 2.0 | 0 | 9.0 | .255 | 1-3 |
| 11/01/2021 | at UNLV | *5 | 6 | 2 | 15 | .267 | 0 | 3 | .000 | 1 | 1 | 13 | .923 | 0 | 0 | .000 | 4 | 0 | 2 | 0 | 2.0 | 0 | 8.0 | .205 | 3-2 |
| 11/06/2021 | at Fresno St. | *5 | 5 | 4 | 12 | .083 | 0 | 0 | .000 | 0 | 1 | 7 | 1.000 | 2 | 3 | .333 | 1 | 2 | 3 | 0 | 5.0 | 0 | 8.5 | .216 | 2-3 |
| Totals | | 74 | 91 | 40 | 206 | .248 | 5 | 25 | .200 | 1 | 6 | 44 | .864 | 3 | 14 | .786 | 19 | 5 | 47 | 3 | 52.0 | 0 | 120.5 | | |

Player Averages

| Sets Played | Kills per set | Assists per set | Service aces per set | Digs per set | Blocks per set | Points per set |
|-------------|---------------|-----------------|----------------------|--------------|----------------|----------------|
| 74 | 1.23 | 0.07 | 0.01 | 0.26 | 0.70 | 1.63 |

#14 MERK, Reagan

| Date | Opponent | SP | Attack | | | | Set | | | Serve | | | | Receipt | | | Blocking | | | | Team | | | | |
|---------------|-------------------|-----------|-----------|-----------|-----------|-------------|----------|-----------|-------------|----------|-----------|-----------|-------------|----------|-----------|-------------|-----------|----------|----------|----------|------------|----------|-------------|------|-------|
| | | | K | E | TA | PCT | A | TA | PCT | SA | SE | TA | PCT | RE | TA | PCT | DIG | BS | BA | BE | TOTAL | BHE | POINTS | HIT% | SCORE |
| 08/27/2021 | at Sam Houston | 1 | 0 | 0 | 0 | .000 | 0 | 0 | .000 | 2 | 0 | 3 | 1.000 | 0 | 0 | .000 | 0 | 0 | 0 | 0 | 0.0 | 0 | 2.0 | .029 | 0-3 |
| 09/10/2021 | UCLA | 1 | 1 | 0 | 1 | 1.000 | 0 | 0 | .000 | 0 | 0 | 2 | 1.000 | 0 | 0 | .000 | 0 | 0 | 0 | 0 | 0.0 | 0 | 1.0 | .056 | 0-3 |
| 09/14/2021 | at Long Beach St. | 1 | 5 | 0 | 7 | .714 | 1 | 2 | .500 | 0 | 1 | 3 | .667 | 0 | 3 | 1.000 | 0 | 0 | 0 | 0 | 0.0 | 0 | 5.0 | .158 | 0-3 |
| 09/17/2021 | vs Texas Southern | 3 | 7 | 2 | 13 | .385 | 0 | 0 | .000 | 0 | 3 | 6 | .500 | 0 | 8 | 1.000 | 6 | 0 | 0 | 0 | 0.0 | 0 | 7.0 | .255 | 3-0 |
| 09/17/2021 | at Arizona | 2 | 2 | 0 | 6 | .333 | 0 | 1 | .000 | 0 | 1 | 5 | .800 | 0 | 16 | 1.000 | 5 | 0 | 0 | 0 | 0.0 | 0 | 2.0 | .144 | 0-3 |
| 09/18/2021 | vs UC Riverside | *3 | 7 | 7 | 20 | .000 | 0 | 6 | .000 | 0 | 3 | 8 | .625 | 0 | 17 | 1.000 | 6 | 1 | 2 | 0 | 3.0 | 0 | 9.0 | .303 | 3-0 |
| 09/23/2021 | at Nevada | 1 | 0 | 0 | 0 | .000 | 0 | 0 | .000 | 0 | 0 | 2 | 1.000 | 0 | 1 | 1.000 | 0 | 0 | 0 | 0 | 0.0 | 0 | 0.0 | .245 | 3-0 |
| 10/02/2021 | Air Force | 2 | 1 | 0 | 1 | 1.000 | 0 | 1 | .000 | 0 | 0 | 0 | .000 | 0 | 0 | .000 | 1 | 0 | 0 | 0 | 0.0 | 0 | 1.0 | .337 | 3-0 |
| 10/05/2021 | UNLV | 3 | 0 | 0 | 0 | .000 | 2 | 2 | 1.000 | 0 | 0 | 0 | .000 | 0 | 0 | .000 | 4 | 0 | 0 | 0 | 0.0 | 0 | 0.0 | .148 | 0-3 |
| 10/07/2021 | Fresno St. | 5 | 1 | 1 | 6 | .000 | 1 | 1 | 1.000 | 0 | 0 | 0 | .000 | 0 | 0 | .000 | 5 | 0 | 0 | 0 | 0.0 | 0 | 1.0 | .247 | 2-3 |
| 10/21/2021 | Colorado St. | 2 | 1 | 1 | 3 | .000 | 0 | 1 | .000 | 0 | 1 | 2 | .500 | 1 | 3 | .667 | 1 | 0 | 0 | 0 | 0.0 | 0 | 1.0 | .257 | 2-3 |
| 10/23/2021 | at Wyoming | 1 | 1 | 0 | 2 | .500 | 0 | 0 | .000 | 0 | 0 | 1 | 1.000 | 0 | 0 | .000 | 0 | 0 | 0 | 0 | 0.0 | 0 | 1.0 | .194 | 0-3 |
| 10/28/2021 | Utah St. | 2 | 0 | 0 | 0 | .000 | 0 | 0 | .000 | 0 | 1 | 6 | .833 | 0 | 0 | .000 | 1 | 0 | 0 | 0 | 0.0 | 0 | 0.0 | .206 | 2-3 |
| 10/30/2021 | Boise St. | *4 | 0 | 1 | 2 | .500 | 2 | 8 | .250 | 0 | 1 | 3 | .667 | 0 | 8 | 1.000 | 6 | 0 | 0 | 0 | 0.0 | 0 | 0.0 | .255 | 1-3 |
| 11/06/2021 | at Fresno St. | 2 | 0 | 0 | 0 | .000 | 0 | 0 | .000 | 1 | 1 | 7 | .857 | 0 | 0 | .000 | 1 | 0 | 0 | 0 | 0.0 | 0 | 1.0 | .216 | 2-3 |
| Totals | | 33 | 26 | 12 | 61 | .230 | 6 | 22 | .273 | 3 | 12 | 48 | .750 | 1 | 56 | .982 | 36 | 1 | 2 | 0 | 3.0 | 0 | 31.0 | | |

Player Averages

| Sets Played | Kills per set | Assists per set | Service aces per set | Digs per set | Blocks per set | Points per set |
|-------------|---------------|-----------------|----------------------|--------------|----------------|----------------|
| 33 | 0.79 | 0.18 | 0.09 | 1.09 | 0.09 | 0.94 |



**2021-22 San Diego St. Women's Volleyball
Individual Match-by-Match
All games**

as of Nov 09, 2021

#15 LABNO, Mikela

| Date | Opponent | SP | Attack | | | | Set | | | Serve | | | Recept | | | DIG | Blocking | | | | Team | | | | |
|---------------|---------------------|-----------|------------|-----------|------------|-------------|----------|-----------|-------------|----------|-----------|------------|-------------|-----------|------------|-------------|-----------|----------|-----------|----------|-------------|----------|--------------|------|-------|
| | | | K | E | TA | PCT | A | TA | PCT | SA | SE | TA | PCT | RE | TA | | PCT | BS | BA | BE | TOTAL | BHE | POINTS | HIT% | SCORE |
| 08/27/2021 | at Sam Houston | 1 | 0 | 1 | 1 | -1.000 | 0 | 0 | .000 | 0 | 0 | 1 | 1.000 | 0 | 5 | 1.000 | 1 | 0 | 0 | 0 | 0.0 | 0 | 0.0 | .029 | 0-3 |
| 08/28/2021 | at Sam Houston | 1 | 1 | 0 | 1 | 1.000 | 0 | 0 | .000 | 0 | 0 | 0 | .000 | 0 | 0 | .000 | 0 | 0 | 0 | 0 | 0.0 | 0 | 1.0 | .230 | 2-3 |
| 09/03/2021 | at UC Santa Barbara | 3 | 7 | 5 | 18 | .111 | 0 | 0 | .000 | 0 | 0 | 0 | .000 | 0 | 0 | .000 | 0 | 0 | 1 | 0 | 1.0 | 0 | 7.5 | .384 | 3-0 |
| 09/04/2021 | vs Pepperdine | 4 | 13 | 1 | 23 | .522 | 0 | 0 | .000 | 0 | 0 | 5 | 1.000 | 1 | 11 | .909 | 1 | 0 | 1 | 0 | 1.0 | 0 | 13.5 | .242 | 1-3 |
| 09/04/2021 | vs Kansas St. | 4 | 9 | 4 | 24 | .208 | 0 | 1 | .000 | 0 | 0 | 2 | 1.000 | 0 | 11 | 1.000 | 2 | 0 | 0 | 0 | 0.0 | 0 | 9.0 | .213 | 1-3 |
| 09/10/2021 | UCLA | 3 | 4 | 4 | 11 | .000 | 0 | 1 | .000 | 0 | 0 | 1 | 1.000 | 0 | 6 | 1.000 | 0 | 2 | 0 | 2.0 | 0 | 5.0 | .056 | 0-3 | |
| 09/11/2021 | San Diego | 4 | 11 | 8 | 33 | .091 | 0 | 0 | .000 | 0 | 0 | 0 | .000 | 0 | 3 | 1.000 | 0 | 2 | 1 | 0 | 3.0 | 0 | 13.5 | .203 | 1-3 |
| 09/14/2021 | at Long Beach St. | *3 | 3 | 4 | 20 | -.050 | 0 | 0 | .000 | 2 | 0 | 13 | 1.000 | 1 | 6 | .833 | 6 | 1 | 2 | 0 | 3.0 | 0 | 7.0 | .158 | 0-3 |
| 09/17/2021 | vs Texas Southern | *3 | 5 | 3 | 16 | .125 | 2 | 2 | 1.000 | 0 | 2 | 6 | .667 | 2 | 16 | .875 | 3 | 1 | 1 | 0 | 2.0 | 0 | 6.5 | .255 | 3-0 |
| 09/17/2021 | at Arizona | *3 | 6 | 7 | 17 | -.059 | 0 | 3 | .000 | 0 | 1 | 5 | .800 | 1 | 18 | .944 | 3 | 0 | 2 | 0 | 2.0 | 0 | 7.0 | .144 | 0-3 |
| 09/18/2021 | vs UC Riverside | *3 | 5 | 1 | 19 | .211 | 1 | 4 | .250 | 1 | 0 | 16 | 1.000 | 0 | 18 | 1.000 | 13 | 0 | 0 | 0.0 | 1 | 6.0 | .303 | 3-0 | |
| 09/23/2021 | at Nevada | *3 | 7 | 3 | 21 | .190 | 0 | 1 | .000 | 0 | 1 | 9 | .889 | 3 | 31 | .903 | 6 | 1 | 2 | 0 | 3.0 | 0 | 9.0 | .245 | 3-0 |
| 09/25/2021 | at San Jose St. | *3 | 7 | 5 | 21 | .095 | 0 | 2 | .000 | 0 | 3 | 9 | .667 | 0 | 31 | 1.000 | 3 | 0 | 0 | 0 | 0.0 | 0 | 7.0 | .257 | 0-3 |
| 09/30/2021 | New Mexico | *4 | 8 | 2 | 15 | .400 | 1 | 1 | 1.000 | 0 | 2 | 7 | .714 | 2 | 32 | .938 | 3 | 1 | 3 | 0 | 4.0 | 0 | 10.5 | .168 | 1-3 |
| 10/02/2021 | Air Force | *3 | 10 | 1 | 19 | .474 | 0 | 13 | .000 | 0 | 2 | 15 | .867 | 1 | 28 | .964 | 3 | 1 | 0 | 0 | 1.0 | 0 | 11.0 | .337 | 3-0 |
| 10/05/2021 | UNLV | *3 | 5 | 10 | 24 | -.208 | 0 | 3 | .000 | 0 | 1 | 15 | .933 | 4 | 19 | .789 | 5 | 0 | 1 | 0 | 1.0 | 0 | 5.5 | .148 | 0-3 |
| 10/07/2021 | Fresno St. | *5 | 12 | 4 | 31 | .258 | 0 | 4 | .000 | 0 | 3 | 9 | .667 | 1 | 29 | .966 | 8 | 0 | 0 | 0 | 0.0 | 0 | 12.0 | .247 | 2-3 |
| 10/16/2021 | at Utah St. | 3 | 8 | 3 | 22 | .227 | 0 | 0 | .000 | 0 | 0 | 0 | .000 | 0 | 2 | 1.000 | 1 | 0 | 0 | 0 | 0.0 | 0 | 8.0 | .152 | 0-3 |
| 10/21/2021 | Colorado St. | 2 | 0 | 0 | 2 | .000 | 0 | 0 | .000 | 0 | 0 | 0 | .000 | 0 | 3 | 1.000 | 1 | 0 | 1 | 0 | 1.0 | 0 | 0.5 | .257 | 2-3 |
| 10/23/2021 | at Wyoming | 2 | 1 | 1 | 3 | .000 | 0 | 1 | .000 | 0 | 0 | 0 | .000 | 0 | 3 | 1.000 | 0 | 0 | 0 | 0 | 0.0 | 0 | 1.0 | .194 | 0-3 |
| 10/28/2021 | Utah St. | 5 | 5 | 7 | 27 | -.074 | 0 | 0 | .000 | 0 | 0 | 0 | .000 | 0 | 5 | 1.000 | 2 | 0 | 1 | 0 | 1.0 | 0 | 5.5 | .206 | 2-3 |
| 11/06/2021 | at Fresno St. | 4 | 2 | 1 | 9 | .111 | 0 | 2 | .000 | 0 | 1 | 1 | .000 | 0 | 1 | 1.000 | 3 | 0 | 0 | 0 | 0.0 | 0 | 2.0 | .216 | 2-3 |
| Totals | | 69 | 129 | 75 | 377 | .143 | 4 | 38 | .105 | 3 | 16 | 114 | .860 | 16 | 278 | .942 | 64 | 7 | 18 | 0 | 25.0 | 1 | 148.0 | | |

Player Averages

| Sets Played | Kills per set | Assists per set | Service aces per set | Digs per set | Blocks per set | Points per set |
|-------------|---------------|-----------------|----------------------|--------------|----------------|----------------|
| 69 | 1.87 | 0.06 | 0.04 | 0.93 | 0.36 | 2.14 |



2021-22 San Diego St. Women's Volleyball
Individual Match-by-Match
All games

as of Nov 09, 2021

#17 BARCKLAY, Nadia

| Date | Opponent | SP | Attack | | | | Set | | Serve | | | | Receipt | | Blocking | | | | Team | | | | | | |
|---------------|--------------------|----------|----------|----------|----------|-------------|----------|----------|-------------|----------|----------|----------|--------------|----------|----------|--------------|----------|----------|----------|----------|------------|----------|------------|------|-------|
| | | | K | E | TA | PCT | A | TA | PCT | SA | SE | TA | PCT | RE | TA | PCT | DIG | BS | BA | BE | TOTAL | BHE | POINTS | HIT% | SCORE |
| 08/27/2021 | vs Houston Baptist | 2 | 0 | 0 | 0 | .000 | 0 | 0 | .000 | 0 | 0 | 2 | 1.000 | 0 | 0 | .000 | 1 | 0 | 0 | 0 | 0.0 | 0 | 0.0 | .153 | 0-3 |
| 09/18/2021 | vs UC Riverside | 1 | 0 | 0 | 0 | .000 | 0 | 0 | .000 | 1 | 0 | 2 | 1.000 | 0 | 1 | 1.000 | 0 | 0 | 0 | 0 | 0.0 | 0 | 1.0 | .303 | 3-0 |
| Totals | | 3 | 0 | 0 | 0 | .000 | 0 | 0 | .000 | 1 | 0 | 4 | 1.000 | 0 | 1 | 1.000 | 1 | 0 | 0 | 0 | 0.0 | 0 | 1.0 | | |

Player Averages

| Sets Played | Kills per set | Assists per set | Service aces per set | Digs per set | Blocks per set | Points per set |
|-------------|---------------|-----------------|----------------------|--------------|----------------|----------------|
| 3 | 0.00 | 0.00 | 0.33 | 0.33 | 0.00 | 0.33 |

#19 MILLER, Noa

| Date | Opponent | SP | Attack | | | | Set | | Serve | | | | Receipt | | Blocking | | | | Team | | | | | | |
|---------------|---------------------|-----------|-----------|----------|-----------|-------------|------------|-------------|-------------|-----------|-----------|------------|-------------|----------|----------|--------------|------------|----------|----------|----------|------------|-----------|-------------|------|-------|
| | | | K | E | TA | PCT | A | TA | PCT | SA | SE | TA | PCT | RE | TA | PCT | DIG | BS | BA | BE | TOTAL | BHE | POINTS | HIT% | SCORE |
| 09/03/2021 | at UC Santa Barbara | *3 | 0 | 0 | 2 | .000 | 22 | 45 | .489 | 0 | 0 | 11 | 1.000 | 0 | 0 | .000 | 7 | 0 | 0 | 0 | 0.0 | 0 | 0.0 | .384 | 3-0 |
| 09/04/2021 | vs Pepperdine | *4 | 0 | 0 | 1 | .000 | 19 | 53 | .358 | 0 | 0 | 11 | 1.000 | 0 | 0 | .000 | 4 | 0 | 0 | 0 | 0.0 | 0 | 0.0 | .242 | 1-3 |
| 09/04/2021 | vs Kansas St. | *4 | 1 | 0 | 2 | .500 | 25 | 66 | .379 | 0 | 0 | 14 | 1.000 | 0 | 0 | .000 | 7 | 0 | 1 | 0 | 1.0 | 0 | 1.5 | .213 | 1-3 |
| 09/10/2021 | UCLA | *3 | 0 | 0 | 2 | .000 | 17 | 50 | .340 | 0 | 1 | 10 | .900 | 0 | 1 | 1.000 | 3 | 0 | 0 | 0 | 0.0 | 1 | 0.0 | .056 | 0-3 |
| 09/11/2021 | San Diego | *4 | 0 | 0 | 0 | .000 | 28 | 67 | .418 | 2 | 0 | 12 | 1.000 | 0 | 0 | .000 | 11 | 0 | 0 | 0 | 0.0 | 0 | 2.0 | .203 | 1-3 |
| 09/14/2021 | at Long Beach St. | *3 | 1 | 1 | 3 | .000 | 10 | 43 | .233 | 1 | 1 | 14 | .929 | 0 | 0 | .000 | 2 | 0 | 0 | 1 | 0.0 | 0 | 2.0 | .158 | 0-3 |
| 09/17/2021 | vs Texas Southern | *3 | 2 | 0 | 3 | .667 | 20 | 51 | .392 | 1 | 1 | 16 | .938 | 0 | 0 | .000 | 7 | 0 | 0 | 0 | 0.0 | 0 | 3.0 | .255 | 3-0 |
| 09/17/2021 | at Arizona | *3 | 0 | 0 | 0 | .000 | 10 | 40 | .250 | 1 | 1 | 11 | .909 | 0 | 0 | .000 | 6 | 0 | 0 | 0 | 0.0 | 1 | 1.0 | .144 | 0-3 |
| 09/18/2021 | vs UC Riverside | *3 | 1 | 0 | 2 | .500 | 26 | 56 | .464 | 1 | 1 | 10 | .900 | 0 | 0 | .000 | 5 | 0 | 0 | 0 | 0.0 | 1 | 2.0 | .303 | 3-0 |
| 09/23/2021 | at Nevada | *3 | 0 | 0 | 0 | .000 | 19 | 49 | .388 | 1 | 2 | 12 | .833 | 0 | 0 | .000 | 3 | 0 | 0 | 0 | 0.0 | 0 | 1.0 | .245 | 3-0 |
| 09/25/2021 | at San Jose St. | *3 | 0 | 0 | 0 | .000 | 17 | 39 | .436 | 0 | 0 | 7 | 1.000 | 0 | 1 | 1.000 | 5 | 0 | 0 | 0 | 0.0 | 0 | 0.0 | .257 | 0-3 |
| 09/30/2021 | New Mexico | *4 | 2 | 0 | 2 | 1.000 | 28 | 74 | .378 | 1 | 0 | 12 | 1.000 | 0 | 0 | .000 | 6 | 0 | 0 | 0 | 0.0 | 0 | 3.0 | .168 | 1-3 |
| 10/02/2021 | Air Force | *3 | 0 | 0 | 0 | .000 | 25 | 29 | .862 | 1 | 3 | 12 | .750 | 0 | 0 | .000 | 8 | 0 | 0 | 0 | 0.0 | 0 | 1.0 | .337 | 3-0 |
| 10/05/2021 | UNLV | *3 | 1 | 0 | 3 | .333 | 21 | 52 | .404 | 1 | 1 | 13 | .923 | 0 | 0 | .000 | 12 | 0 | 0 | 0 | 0.0 | 1 | 2.0 | .148 | 0-3 |
| 10/07/2021 | Fresno St. | *5 | 6 | 0 | 6 | 1.000 | 27 | 69 | .391 | 0 | 2 | 23 | .913 | 0 | 0 | .000 | 13 | 0 | 0 | 0 | 0.0 | 3 | 6.0 | .247 | 2-3 |
| 10/14/2021 | at Boise St. | *3 | 0 | 0 | 2 | .000 | 22 | 41 | .537 | 1 | 2 | 16 | .875 | 0 | 0 | .000 | 7 | 0 | 0 | 0 | 0.0 | 0 | 1.0 | .400 | 3-0 |
| 10/16/2021 | at Utah St. | *3 | 0 | 0 | 1 | .000 | 16 | 42 | .381 | 1 | 0 | 13 | 1.000 | 0 | 0 | .000 | 3 | 0 | 0 | 0 | 0.0 | 0 | 1.0 | .152 | 0-3 |
| 10/21/2021 | Colorado St. | *5 | 1 | 0 | 2 | .500 | 28 | 63 | .444 | 1 | 0 | 14 | 1.000 | 0 | 0 | .000 | 3 | 0 | 0 | 0 | 0.0 | 1 | 2.0 | .257 | 2-3 |
| 10/23/2021 | at Wyoming | *3 | 1 | 0 | 3 | .333 | 16 | 35 | .457 | 0 | 1 | 7 | .857 | 0 | 0 | .000 | 3 | 0 | 0 | 1 | 0.0 | 0 | 1.0 | .194 | 0-3 |
| 10/28/2021 | Utah St. | 5 | 0 | 0 | 0 | .000 | 25 | 64 | .391 | 1 | 4 | 27 | .852 | 0 | 0 | .000 | 17 | 0 | 0 | 0 | 0.0 | 2 | 1.0 | .206 | 2-3 |
| Totals | | 70 | 16 | 1 | 34 | .441 | 421 | 1028 | .410 | 14 | 20 | 265 | .925 | 0 | 2 | 1.000 | 132 | 0 | 1 | 2 | 1.0 | 10 | 30.5 | | |

Player Averages

| Sets Played | Kills per set | Assists per set | Service aces per set | Digs per set | Blocks per set | Points per set |
|-------------|---------------|-----------------|----------------------|--------------|----------------|----------------|
| 70 | 0.23 | 6.01 | 0.20 | 1.89 | 0.01 | 0.44 |



2021-22 San Diego St. Women's Volleyball
Individual Match-by-Match
All games

as of Nov 09, 2021

#21 O'SULLIVAN, Victoria

| Date | Opponent | SP | Attack | | | | Set | | | Serve | | | Receipt | | | Blocking | | | | Team | | | | | | |
|---------------|---------------------|----|-----------|------------|------------|------------|-------------|-----------|-----------|-------------|----------|-----------|------------|-------------|----------|----------|-------------|-----------|----------|-----------|----------|-------------|----------|--------------|-------|--|
| | | | K | E | TA | PCT | A | TA | PCT | SA | SE | TA | PCT | RE | TA | PCT | DIG | BS | BA | BE | TOTAL | BHE | POINTS | HIT% | SCORE | |
| 08/27/2021 | vs Houston Baptist | *3 | 7 | 6 | 30 | .033 | 1 | 1 | 1.000 | 0 | 0 | 6 | 1.000 | 0 | 0 | .000 | 6 | 0 | 0 | 1 | 0.0 | 0 | 7.0 | .153 | 0-3 | |
| 08/27/2021 | at Sam Houston | *3 | 8 | 9 | 25 | -.040 | 0 | 2 | .000 | 0 | 2 | 9 | .778 | 0 | 0 | .000 | 1 | 0 | 2 | 1 | 2.0 | 0 | 9.0 | .029 | 0-3 | |
| 08/28/2021 | at Sam Houston | *5 | 14 | 3 | 34 | .324 | 0 | 3 | .000 | 1 | 1 | 13 | .923 | 0 | 0 | .000 | 4 | 0 | 5 | 0 | 5.0 | 2 | 17.5 | .230 | 2-3 | |
| 09/03/2021 | at UC Santa Barbara | *3 | 15 | 1 | 27 | .519 | 0 | 0 | .000 | 0 | 0 | 0 | .000 | 0 | 0 | .000 | 3 | 0 | 2 | 0 | 2.0 | 0 | 16.0 | .384 | 3-0 | |
| 09/04/2021 | vs Pepperdine | *4 | 10 | 6 | 27 | .148 | 0 | 4 | .000 | 0 | 1 | 3 | .667 | 0 | 0 | .000 | 3 | 0 | 1 | 1 | 1.0 | 0 | 10.5 | .242 | 1-3 | |
| 09/04/2021 | vs Kansas St. | *4 | 13 | 5 | 34 | .235 | 0 | 1 | .000 | 0 | 1 | 3 | .667 | 0 | 0 | .000 | 1 | 0 | 2 | 0 | 2.0 | 0 | 14.0 | .213 | 1-3 | |
| 09/10/2021 | UCLA | *3 | 10 | 6 | 25 | .160 | 0 | 2 | .000 | 0 | 1 | 1 | .000 | 0 | 1 | 1.000 | 2 | 1 | 2 | 0 | 3.0 | 0 | 12.0 | .056 | 0-3 | |
| 09/11/2021 | San Diego | *4 | 19 | 4 | 43 | .349 | 1 | 3 | .333 | 0 | 0 | 0 | .000 | 0 | 0 | .000 | 4 | 0 | 0 | 0 | 0.0 | 0 | 19.0 | .203 | 1-3 | |
| 09/17/2021 | vs Texas Southern | *3 | 11 | 3 | 30 | .267 | 3 | 5 | .600 | 0 | 0 | 4 | 1.000 | 0 | 1 | 1.000 | 5 | 0 | 1 | 0 | 1.0 | 0 | 11.5 | .255 | 3-0 | |
| 09/17/2021 | at Arizona | *3 | 10 | 2 | 21 | .381 | 0 | 2 | .000 | 0 | 0 | 0 | .000 | 0 | 0 | .000 | 0 | 1 | 0 | 0 | 1.0 | 0 | 11.0 | .144 | 0-3 | |
| 09/18/2021 | vs UC Riverside | *3 | 14 | 1 | 26 | .500 | 0 | 1 | .000 | 0 | 0 | 0 | .000 | 0 | 0 | .000 | 3 | 0 | 3 | 0 | 3.0 | 0 | 15.5 | .303 | 3-0 | |
| 09/23/2021 | at Nevada | *3 | 9 | 2 | 25 | .280 | 0 | 0 | .000 | 0 | 0 | 0 | .000 | 1 | 1 | .000 | 4 | 1 | 1 | 0 | 2.0 | 0 | 10.5 | .245 | 3-0 | |
| 09/25/2021 | at San Jose St. | *3 | 11 | 2 | 25 | .360 | 1 | 2 | .500 | 0 | 0 | 0 | .000 | 0 | 0 | .000 | 1 | 0 | 2 | 0 | 2.0 | 0 | 12.0 | .257 | 0-3 | |
| 09/30/2021 | New Mexico | *4 | 9 | 7 | 31 | .065 | 0 | 1 | .000 | 3 | 1 | 11 | .909 | 0 | 0 | .000 | 7 | 0 | 2 | 2 | 2.0 | 0 | 13.0 | .168 | 1-3 | |
| 10/02/2021 | Air Force | *3 | 13 | 6 | 25 | .280 | 0 | 1 | .000 | 3 | 4 | 15 | .733 | 0 | 0 | .000 | 1 | 1 | 2 | 0 | 3.0 | 0 | 18.0 | .337 | 3-0 | |
| 10/05/2021 | UNLV | *3 | 11 | 7 | 27 | .148 | 0 | 1 | .000 | 0 | 0 | 10 | 1.000 | 0 | 0 | .000 | 5 | 0 | 1 | 0 | 1.0 | 0 | 11.5 | .148 | 0-3 | |
| 10/07/2021 | Fresno St. | *5 | 17 | 7 | 39 | .256 | 2 | 5 | .400 | 2 | 1 | 16 | .938 | 0 | 0 | .000 | 3 | 1 | 2 | 0 | 3.0 | 0 | 21.0 | .247 | 2-3 | |
| 10/14/2021 | at Boise St. | *3 | 22 | 4 | 33 | .545 | 0 | 3 | .000 | 0 | 0 | 0 | .000 | 0 | 0 | .000 | 2 | 0 | 3 | 0 | 3.0 | 0 | 23.5 | .400 | 3-0 | |
| 10/16/2021 | at Utah St. | *3 | 10 | 7 | 27 | .111 | 1 | 3 | .333 | 0 | 0 | 0 | .000 | 0 | 0 | .000 | 0 | 0 | 2 | 0 | 2.0 | 0 | 11.0 | .152 | 0-3 | |
| 10/21/2021 | Colorado St. | *5 | 14 | 7 | 37 | .189 | 0 | 2 | .000 | 0 | 0 | 0 | .000 | 0 | 0 | .000 | 2 | 0 | 1 | 0 | 1.0 | 0 | 14.5 | .257 | 2-3 | |
| 10/23/2021 | at Wyoming | *3 | 11 | 3 | 22 | .364 | 0 | 0 | .000 | 0 | 0 | 0 | .000 | 0 | 0 | .000 | 1 | 0 | 1 | 1 | 1.0 | 0 | 11.5 | .194 | 0-3 | |
| 10/28/2021 | Utah St. | *5 | 24 | 9 | 62 | .242 | 0 | 2 | .000 | 0 | 0 | 0 | .000 | 0 | 1 | 1.000 | 3 | 2 | 1 | 0 | 3.0 | 0 | 26.5 | .206 | 2-3 | |
| 10/30/2021 | Boise St. | *4 | 23 | 4 | 43 | .442 | 1 | 2 | .500 | 0 | 2 | 9 | .778 | 0 | 0 | .000 | 2 | 0 | 2 | 1 | 2.0 | 0 | 24.0 | .255 | 1-3 | |
| 11/01/2021 | at UNLV | *5 | 12 | 4 | 29 | .276 | 1 | 5 | .200 | 0 | 2 | 9 | .778 | 0 | 0 | .000 | 3 | 0 | 0 | 1 | 0.0 | 0 | 12.0 | .205 | 3-2 | |
| 11/06/2021 | at Fresno St. | *5 | 23 | 6 | 48 | .354 | 0 | 1 | .000 | 0 | 2 | 4 | .500 | 0 | 0 | .000 | 2 | 0 | 3 | 0 | 3.0 | 0 | 24.5 | .216 | 2-3 | |
| Totals | | | 92 | 340 | 121 | 795 | .275 | 11 | 52 | .212 | 9 | 18 | 113 | .841 | 1 | 4 | .750 | 68 | 7 | 41 | 8 | 48.0 | 2 | 376.5 | | |

Player Averages

| Sets Played | Kills per set | Assists per set | Service aces per set | Digs per set | Blocks per set | Points per set |
|-------------|---------------|-----------------|----------------------|--------------|----------------|----------------|
| 92 | 3.70 | 0.12 | 0.10 | 0.74 | 0.52 | 4.09 |



San Diego St. Women's Volleyball
Individual Career Summaries
 All games

BARCKLAY, Nadia

| SEASON | TEAM | SM-MP | K | K/S | E | TA | PCT | A | A/S | SA | SA/S | SE | DIG | D/S | RE | BS | BA | TB | B/S | BE | BHE | PTS | PTS/S |
|--------------|------|---------------|----------|------------|----------|----------|-------------|----------|------------|----------|------------|----------|----------|------------|----------|----------|----------|----------|------------|----------|----------|------------|------------|
| 2020-21 | SDSU | 8-3 | 0 | 0.0 | 0 | 0 | .000 | 1 | 0.1 | 1 | 0.1 | 1 | 1 | 0.1 | 0 | 1 | 0 | 1 | 0.1 | 0 | 0 | 2.0 | 0.3 |
| 2021-22 | SDSU | 3-2 | 0 | 0.0 | 0 | 0 | .000 | 0 | 0.0 | 1 | 0.3 | 0 | 1 | 0.3 | 0 | 0 | 0 | 0 | 0.0 | 0 | 0 | 1.0 | 0.3 |
| TOTAL | | 11 - 5 | 0 | 0.0 | 0 | 0 | .000 | 1 | 0.1 | 2 | 0.2 | 1 | 2 | 0.2 | 0 | 1 | 0 | 1 | 0.1 | 0 | 0 | 3.0 | 0.3 |

Single Game Highs

| Statistic | Value | |
|-------------|-------|---|
| Assists | 1 | vs Fresno St. 02/13/21 |
| Serve Aces | 1 | vs Fresno St. 02/13/21, vs UC Riverside 09/18/21 |
| Digs | 1 | vs Fresno St. 02/13/21, vs Houston Baptist 08/27/21 |
| Block solos | 1 | vs New Mexico 02/20/21 |

FAKI, Zoi

| SEASON | TEAM | SM-MP | K | K/S | E | TA | PCT | A | A/S | SA | SA/S | SE | DIG | D/S | RE | BS | BA | TB | B/S | BE | BHE | PTS | PTS/S |
|-----------------------|------|------------------|------------|------------|------------|------------|-------------|-----------|------------|-----------|------------|-----------|------------|------------|-----------|----------|-----------|-----------|------------|----------|----------|--------------|------------|
| 2016-17 | Pitt | 14-8 | 0 | 0.0 | 0 | 0 | .000 | 0 | 0.0 | 3 | 0.2 | 9 | 4 | 0.3 | 0 | 0 | 0 | 0 | 0.0 | 0 | 0 | 3.0 | 0.2 |
| 2018-19 | Pitt | 35-18 | 30 | 0.9 | 14 | 85 | .188 | 6 | 0.2 | 5 | 0.1 | 9 | 46 | 1.3 | 3 | 0 | 3 | 3 | 0.1 | 2 | 0 | 36.5 | 1.0 |
| 2019-20 | Pitt | 107-32 | 36 | 0.3 | 16 | 84 | .238 | 6 | 0.1 | 14 | 0.1 | 30 | 64 | 0.6 | 4 | 1 | 9 | 10 | 0.1 | 1 | 1 | 55.5 | 0.5 |
| 2020-21 | Pitt | 72-24 | 23 | 0.3 | 9 | 63 | .222 | 9 | 0.1 | 10 | 0.1 | 9 | 41 | 0.6 | 6 | 1 | 3 | 4 | 0.1 | 1 | 1 | 35.5 | 0.5 |
| 2021-22 | SDSU | 75-21 | 153 | 2.0 | 62 | 416 | .219 | 22 | 0.3 | 12 | 0.2 | 27 | 164 | 2.2 | 33 | 3 | 9 | 12 | 0.2 | 2 | 0 | 172.5 | 2.3 |
| TOTAL FOR SDSU | | 75 - 21 | 153 | 2.0 | 62 | 416 | .219 | 22 | 0.3 | 12 | 0.2 | 27 | 164 | 2.2 | 33 | 3 | 9 | 12 | 0.2 | 2 | 0 | 172.5 | 2.3 |
| TOTAL | | 303 - 103 | 242 | 0.8 | 101 | 648 | .218 | 43 | 0.1 | 44 | 0.1 | 84 | 319 | 1.1 | 46 | 5 | 24 | 29 | 0.1 | 6 | 2 | 303.0 | 1.0 |

Single Game Highs

| Statistic | Value | |
|---------------|-------|--|
| Kills | 20 | vs Colorado St. 10/21/21 |
| Attacks | 43 | at Sam Houston 08/28/21 |
| Assists | 4 | at Boise St. 10/14/21, vs Boston College 10/09/20 |
| Serve Aces | 3 | at Fresno St. 11/06/21, vs Minnesota 04/18/21 |
| Digs | 23 | vs Michigan 12/01/18 |
| Blocks | 2 | at Notre Dame 10/16/20, vs Pepperdine 09/04/21, at Utah St. 10/16/21 |
| Block solos | 1 | 5 times |
| Block assists | 3 | vs Duquesne 09/07/19 |



San Diego St. Women's Volleyball
Individual Career Summaries
All games

Page 2/9
as of Nov 09, 2021

FEUERBORN, Kennedy

| SEASON | TEAM | SM-MP | K | K/S | E | TA | PCT | A | A/S | SA | SA/S | SE | DIG | D/S | RE | BS | BA | TB | B/S | BE | BHE | PTS | PTS/S |
|--------------|------|-----------------|-----------|------------|-----------|------------|-------------|------------|------------|----------|------------|----------|-----------|------------|----------|----------|-----------|-----------|------------|----------|----------|-------------|------------|
| 2020-21 | SDSU | 41-13 | 31 | 0.8 | 13 | 78 | .231 | 162 | 4.0 | 1 | 0.0 | 5 | 19 | 0.5 | 0 | 2 | 12 | 14 | 0.3 | 0 | 5 | 40.0 | 1.0 |
| 2021-22 | SDSU | 59-23 | 25 | 0.4 | 13 | 69 | .174 | 171 | 2.9 | 1 | 0.0 | 4 | 16 | 0.3 | 0 | 0 | 15 | 15 | 0.3 | 3 | 4 | 33.5 | 0.6 |
| TOTAL | | 100 - 36 | 56 | 0.6 | 26 | 147 | .204 | 333 | 3.3 | 2 | 0.0 | 9 | 35 | 0.4 | 0 | 2 | 27 | 29 | 0.3 | 3 | 9 | 73.5 | 0.7 |

Single Game Highs

| Statistic | Value | |
|---------------|-------|--|
| Kills | 6 | at UNLV 02/05/21 |
| Attacks | 15 | vs Fresno St. 10/07/21 |
| Assists | 26 | at UNLV 02/05/21, vs Fresno St. 02/12/21 |
| Serve Aces | 1 | vs Boise St. 10/30/21, at Wyoming 03/05/21 |
| Digs | 7 | vs Fresno St. 02/12/21 |
| Blocks | 1 | 7 times |
| Block solos | 1 | vs Fresno St. 02/12/21, at UNLV 02/05/21 |
| Block assists | 4 | vs Utah St. 10/28/21, vs Colorado St. 04/03/21 |
| PCT | .500 | vs Houston Baptist 08/27/21, vs Air Force 10/02/21 |

GOLDSMITH, Jordyn

| SEASON | TEAM | SM-MP | K | K/S | E | TA | PCT | A | A/S | SA | SA/S | SE | DIG | D/S | RE | BS | BA | TB | B/S | BE | BHE | PTS | PTS/S |
|--------------|------|----------------|------------|------------|-----------|------------|-------------|----------|------------|----------|------------|----------|-----------|------------|----------|----------|-----------|-----------|------------|----------|----------|--------------|------------|
| 2021-22 | SDSU | 64-22 | 105 | 1.6 | 55 | 259 | .193 | 6 | 0.1 | 0 | 0.0 | 2 | 28 | 0.4 | 0 | 4 | 28 | 32 | 0.5 | 5 | 1 | 123.0 | 1.9 |
| TOTAL | | 64 - 22 | 105 | 1.6 | 55 | 259 | .193 | 6 | 0.1 | 0 | 0.0 | 2 | 28 | 0.4 | 0 | 4 | 28 | 32 | 0.5 | 5 | 1 | 123.0 | 1.9 |

Single Game Highs

| Statistic | Value | |
|---------------|-------|--|
| Kills | 9 | at Boise St. 10/14/21, at Wyoming 10/23/21, at San Jose St. 09/25/21 |
| Attacks | 27 | vs Colorado St. 10/21/21 |
| Assists | 2 | vs Boise St. 10/30/21 |
| Digs | 3 | at Utah St. 10/16/21, at Arizona 09/17/21, at Sam Houston 08/28/21, vs New Mexico 09/30/21 |
| Blocks | 4 | vs UC Riverside 09/18/21, at Long Beach St. 09/14/21 |
| Block solos | 1 | vs UNLV 10/05/21, vs Fresno St. 10/07/21, at Long Beach St. 09/14/21, at Wyoming 10/23/21 |
| Block assists | 4 | vs UC Riverside 09/18/21, vs Fresno St. 10/07/21 |
| PCT | .636 | vs Air Force 10/02/21 |



San Diego St. Women's Volleyball
Individual Career Summaries
All games

Page 3/9
as of Nov 09, 2021

HAYNIE, Julia

| SEASON | TEAM | SM-MP | K | K/S | E | TA | PCT | A | A/S | SA | SA/S | SE | DIG | D/S | RE | BS | BA | TB | B/S | BE | BHE | PTS | PTS/S |
|-----------------------|------|-----------------|------------|------------|------------|------------|-------------|-----------|------------|-----------|------------|-----------|-----------|------------|----------|-----------|------------|------------|------------|----------|----------|--------------|------------|
| 2019-20 | PSU | 99-28 | 70 | 0.7 | 43 | 205 | .132 | 4 | 0.0 | 6 | 0.1 | 7 | 40 | 0.4 | 0 | 4 | 70 | 74 | 0.7 | 4 | 0 | 115.0 | 1.2 |
| 2020-21 | PSU | 71-18 | 95 | 1.3 | 36 | 226 | .261 | 5 | 0.1 | 8 | 0.1 | 7 | 24 | 0.3 | 1 | 5 | 42 | 47 | 0.7 | 2 | 1 | 129.0 | 1.8 |
| 2021-22 | SDSU | 74-21 | 91 | 1.2 | 40 | 206 | .248 | 5 | 0.1 | 1 | 0.0 | 6 | 19 | 0.3 | 3 | 5 | 47 | 52 | 0.7 | 3 | 0 | 120.5 | 1.6 |
| TOTAL FOR SDSU | | 74 - 21 | 91 | 1.2 | 40 | 206 | .248 | 5 | 0.1 | 1 | 0.0 | 6 | 19 | 0.3 | 3 | 5 | 47 | 52 | 0.7 | 3 | 0 | 120.5 | 1.6 |
| TOTAL | | 244 - 67 | 256 | 1.0 | 119 | 637 | .215 | 14 | 0.1 | 15 | 0.1 | 20 | 83 | 0.3 | 4 | 14 | 159 | 173 | 0.7 | 9 | 1 | 364.5 | 1.5 |

Single Game Highs

| Statistic | Value | |
|---------------|-------|--|
| Kills | 11 | vs Idaho 01/25/21 |
| Attacks | 25 | vs Idaho 01/25/21 |
| Assists | 2 | at Boise St. 10/14/21 |
| Serve Aces | 3 | vs UC Davis 09/07/19 |
| Digs | 5 | at Utah Valley 09/06/19 |
| Blocks | 7 | vs Northern Ariz. 01/31/21 |
| Block solos | 2 | vs Montana 03/08/21, at Fresno St. 11/06/21, vs Idaho 11/02/19 |
| Block assists | 9 | vs Eastern Wash. 10/31/19 |

HILL, Brooklynn

| SEASON | TEAM | SM-MP | K | K/S | E | TA | PCT | A | A/S | SA | SA/S | SE | DIG | D/S | RE | BS | BA | TB | B/S | BE | BHE | PTS | PTS/S |
|-----------------------|------|-----------------|----------|------------|----------|----------|--------------|-----------|------------|-----------|------------|-----------|------------|------------|-----------|----------|----------|----------|------------|----------|----------|-------------|------------|
| 2018-19 | PSU | 8-7 | 0 | 0.0 | 0 | 0 | .000 | 0 | 0.0 | 1 | 0.1 | 3 | 2 | 0.3 | 1 | 0 | 0 | 0 | 0.0 | 0 | 1 | 1.0 | 0.1 |
| 2019-20 | PSU | 11-7 | 0 | 0.0 | 0 | 0 | .000 | 0 | 0.0 | 3 | 0.3 | 1 | 3 | 0.3 | 0 | 0 | 0 | 0 | 0.0 | 0 | 0 | 3.0 | 0.3 |
| 2020-21 | SDSU | 50-15 | 1 | 0.0 | 1 | 3 | .000 | 12 | 0.2 | 10 | 0.2 | 11 | 77 | 1.5 | 18 | 0 | 0 | 0 | 0.0 | 0 | 1 | 11.0 | 0.2 |
| 2021-22 | SDSU | 61-19 | 0 | 0.0 | 1 | 2 | -.500 | 7 | 0.1 | 7 | 0.1 | 19 | 22 | 0.4 | 1 | 0 | 0 | 0 | 0.0 | 0 | 0 | 7.0 | 0.1 |
| TOTAL FOR SDSU | | 111 - 34 | 1 | 0.0 | 2 | 5 | -.200 | 19 | 0.2 | 17 | 0.2 | 30 | 99 | 0.9 | 19 | 0 | 0 | 0 | 0.0 | 0 | 1 | 18.0 | 0.2 |
| TOTAL | | 130 - 48 | 1 | 0.0 | 2 | 5 | -.200 | 19 | 0.1 | 21 | 0.2 | 34 | 104 | 0.8 | 20 | 0 | 0 | 0 | 0.0 | 0 | 2 | 22.0 | 0.2 |

Single Game Highs

| Statistic | Value | |
|------------|-------|--|
| Kills | 1 | at Boise St. 03/20/21 |
| Attacks | 2 | at Boise St. 03/20/21 |
| Assists | 4 | vs Utah St. 10/28/21 |
| Serve Aces | 3 | vs New Mexico 02/19/21, vs Utah St. 03/12/21, vs Towson 12/07/19 |
| Digs | 10 | at Boise St. 03/20/21 |
| PCT | .000 | vs Boise St. 10/30/21 |



San Diego St. Women's Volleyball
Individual Career Summaries
All games

Page 4/9
as of Nov 09, 2021

HODSON, Serena

| SEASON | TEAM | SM-MP | K | K/S | E | TA | PCT | A | A/S | SA | SA/S | SE | DIG | D/S | RE | BS | BA | TB | B/S | BE | BHE | PTS | PTS/S |
|--------------|----------------|-----------|------------|-----------|------------|-------------|----------|------------|----------|------------|----------|----------|------------|----------|----------|-----------|-----------|------------|----------|----------|-------------|------------|-------|
| 2018-19 | SDSU | 18-5 | 15 | 0.8 | 4 | 36 | .306 | 0 | 0.0 | 0 | 0.0 | 1 | 1 | 0.1 | 0 | 1 | 14 | 15 | 0.8 | 0 | 0 | 23.0 | 1.3 |
| 2020-21 | SDSU | 20-9 | 17 | 0.9 | 8 | 45 | .200 | 0 | 0.0 | 1 | 0.1 | 3 | 4 | 0.2 | 0 | 1 | 15 | 16 | 0.8 | 2 | 0 | 26.5 | 1.3 |
| 2021-22 | SDSU | 9-3 | 12 | 1.3 | 6 | 30 | .200 | 0 | 0.0 | 0 | 0.0 | 0 | 0 | 0.0 | 0 | 2 | 8 | 10 | 1.1 | 1 | 0 | 18.0 | 2.0 |
| TOTAL | 47 - 17 | 44 | 0.9 | 18 | 111 | .234 | 0 | 0.0 | 1 | 0.0 | 4 | 5 | 0.1 | 0 | 4 | 37 | 41 | 0.9 | 3 | 0 | 67.5 | 1.4 | |

Single Game Highs

| Statistic | Value | |
|---------------|-------|-------------------------|
| Kills | 9 | at Sam Houston 08/28/21 |
| Attacks | 20 | at Sam Houston 08/28/21 |
| Serve Aces | 1 | at UNLV 02/04/21 |
| Digs | 2 | at Wyoming 03/05/21 |
| Blocks | 8 | at Sam Houston 08/28/21 |
| Block solos | 2 | at Sam Houston 08/28/21 |
| Block assists | 7 | vs Seattle U 08/25/18 |

LABNO, Mikela

| SEASON | TEAM | SM-MP | K | K/S | E | TA | PCT | A | A/S | SA | SA/S | SE | DIG | D/S | RE | BS | BA | TB | B/S | BE | BHE | PTS | PTS/S |
|--------------|----------------|------------|------------|-----------|------------|-------------|----------|------------|----------|------------|-----------|-----------|------------|-----------|----------|-----------|-----------|------------|----------|----------|--------------|------------|-------|
| 2021-22 | SDSU | 69-22 | 129 | 1.9 | 75 | 377 | .143 | 4 | 0.1 | 3 | 0.0 | 16 | 64 | 0.9 | 16 | 7 | 18 | 25 | 0.4 | 0 | 1 | 148.0 | 2.1 |
| TOTAL | 69 - 22 | 129 | 1.9 | 75 | 377 | .143 | 4 | 0.1 | 3 | 0.0 | 16 | 64 | 0.9 | 16 | 7 | 18 | 25 | 0.4 | 0 | 1 | 148.0 | 2.1 | |

Single Game Highs

| Statistic | Value | |
|---------------|-------|--|
| Kills | 13 | vs Pepperdine 09/04/21 |
| Attacks | 33 | vs San Diego 09/11/21 |
| Assists | 2 | vs Texas Southern 09/17/21 |
| Serve Aces | 2 | at Long Beach St. 09/14/21 |
| Digs | 13 | vs UC Riverside 09/18/21 |
| Blocks | 3 | at Nevada 09/23/21, at Long Beach St. 09/14/21 |
| Block solos | 2 | vs San Diego 09/11/21 |
| Block assists | 3 | vs New Mexico 09/30/21 |
| PCT | 1.000 | at Sam Houston 08/28/21 |



San Diego St. Women's Volleyball
Individual Career Summaries
All games

Page 5/9
as of Nov 09, 2021

MERK, Reagan

| SEASON | TEAM | SM-MP | K | K/S | E | TA | PCT | A | A/S | SA | SA/S | SE | DIG | D/S | RE | BS | BA | TB | B/S | BE | BHE | PTS | PTS/S |
|--------------|------|----------------|-----------|------------|-----------|-----------|-------------|----------|------------|----------|------------|-----------|-----------|------------|----------|----------|----------|----------|------------|----------|----------|-------------|------------|
| 2021-22 | SDSU | 33-15 | 26 | 0.8 | 12 | 61 | .230 | 6 | 0.2 | 3 | 0.1 | 12 | 36 | 1.1 | 1 | 1 | 2 | 3 | 0.1 | 0 | 0 | 31.0 | 0.9 |
| TOTAL | | 33 - 15 | 26 | 0.8 | 12 | 61 | .230 | 6 | 0.2 | 3 | 0.1 | 12 | 36 | 1.1 | 1 | 1 | 2 | 3 | 0.1 | 0 | 0 | 31.0 | 0.9 |

Single Game Highs

| Statistic | Value | |
|---------------|-------|---|
| Kills | 7 | vs UC Riverside 09/18/21, vs Texas Southern 09/17/21 |
| Attacks | 20 | vs UC Riverside 09/18/21 |
| Assists | 2 | vs UNLV 10/05/21, vs Boise St. 10/30/21 |
| Serve Aces | 2 | at Sam Houston 08/27/21 |
| Digs | 6 | vs UC Riverside 09/18/21, vs Boise St. 10/30/21, vs Texas Southern 09/17/21 |
| Blocks | 3 | vs UC Riverside 09/18/21 |
| Block solos | 1 | vs UC Riverside 09/18/21 |
| Block assists | 2 | vs UC Riverside 09/18/21 |
| PCT | 1.000 | vs UCLA 09/10/21, vs Air Force 10/02/21 |

MILLER, Noa

| SEASON | TEAM | SM-MP | K | K/S | E | TA | PCT | A | A/S | SA | SA/S | SE | DIG | D/S | RE | BS | BA | TB | B/S | BE | BHE | PTS | PTS/S |
|-----------------------|------|-----------------|-----------|------------|-----------|------------|-------------|-------------|------------|-----------|------------|-----------|------------|------------|----------|----------|----------|----------|------------|----------|-----------|-------------|------------|
| 2018-19 | WOF | 108-30 | 31 | 0.3 | 5 | 95 | .274 | 481 | 4.5 | 16 | 0.1 | 52 | 194 | 1.8 | 0 | 0 | 2 | 2 | 0.0 | 2 | 15 | 48.0 | 0.4 |
| 2019-20 | ASU | 70-26 | 10 | 0.1 | 4 | 29 | .207 | 283 | 4.0 | 4 | 0.1 | 13 | 151 | 2.2 | 0 | 0 | 1 | 1 | 0.0 | 0 | 4 | 14.5 | 0.2 |
| 2021-22 | SDSU | 70-20 | 16 | 0.2 | 1 | 34 | .441 | 421 | 6.0 | 14 | 0.2 | 20 | 132 | 1.9 | 0 | 0 | 1 | 1 | 0.0 | 2 | 10 | 30.5 | 0.4 |
| TOTAL FOR SDSU | | 70 - 20 | 16 | 0.2 | 1 | 34 | .441 | 421 | 6.0 | 14 | 0.2 | 20 | 132 | 1.9 | 0 | 0 | 1 | 1 | 0.0 | 2 | 10 | 30.5 | 0.4 |
| TOTAL | | 248 - 76 | 57 | 0.2 | 10 | 158 | .297 | 1185 | 4.8 | 34 | 0.1 | 85 | 477 | 1.9 | 0 | 0 | 4 | 4 | 0.0 | 4 | 29 | 93.0 | 0.4 |

Single Game Highs

| Statistic | Value | |
|---------------|-------|--|
| Kills | 6 | vs Fresno St. 10/07/21 |
| Attacks | 10 | at Chattanooga 09/21/18, at Samford 09/22/18 |
| Assists | 31 | at Chattanooga 09/21/18 |
| Serve Aces | 3 | vs Western Caro. 11/02/18 |
| Digs | 17 | vs Utah St. 10/28/21 |
| Blocks | 1 | vs Kansas St. 09/04/21 |
| Block assists | 1 | at Chattanooga 09/21/18, at Samford 09/22/18, at Oklahoma 09/13/19, vs Kansas St. 09/04/21 |
| PCT | 1.000 | vs New Mexico 09/30/21, vs Fresno St. 10/07/21 |



San Diego St. Women's Volleyball
Individual Career Summaries
All games

MUKAJ, Sara

| SEASON | TEAM | SM-MP | K | K/S | E | TA | PCT | A | A/S | SA | SA/S | SE | DIG | D/S | RE | BS | BA | TB | B/S | BE | BHE | PTS | PTS/S |
|--------------|------|---------------|-----------|------------|----------|-----------|-------------|-----------|------------|----------|------------|----------|-----------|------------|----------|----------|-----------|-----------|------------|----------|----------|-------------|------------|
| 2021-22 | SDSU | 27-8 | 16 | 0.6 | 4 | 36 | .333 | 11 | 0.4 | 7 | 0.3 | 7 | 16 | 0.6 | 0 | 1 | 21 | 22 | 0.8 | 2 | 1 | 34.5 | 1.3 |
| TOTAL | | 27 - 8 | 16 | 0.6 | 4 | 36 | .333 | 11 | 0.4 | 7 | 0.3 | 7 | 16 | 0.6 | 0 | 1 | 21 | 22 | 0.8 | 2 | 1 | 34.5 | 1.3 |

Single Game Highs

| Statistic | Value | |
|---------------|-------|---|
| Kills | 7 | at Sam Houston 08/28/21 |
| Attacks | 11 | at Sam Houston 08/28/21 |
| Assists | 4 | at UC Santa Barbara 09/03/21 |
| Serve Aces | 4 | at Sam Houston 08/27/21 |
| Digs | 5 | at Sam Houston 08/28/21 |
| Blocks | 4 | at Sam Houston 08/28/21, at UC Santa Barbara 09/03/21, vs Pepperdine 09/04/21 |
| Block solos | 1 | at UC Santa Barbara 09/03/21 |
| Block assists | 4 | vs Pepperdine 09/04/21, at Sam Houston 08/28/21 |
| PCT | .800 | vs San Diego 09/11/21 |

O'SULLIVAN, Victoria

| SEASON | TEAM | SM-MP | K | K/S | E | TA | PCT | A | A/S | SA | SA/S | SE | DIG | D/S | RE | BS | BA | TB | B/S | BE | BHE | PTS | PTS/S |
|--------------|------|-----------------|------------|------------|------------|-------------|-------------|-----------|------------|-----------|------------|-----------|------------|------------|-----------|-----------|------------|------------|------------|-----------|----------|-------------|------------|
| 2018-19 | SDSU | 57-24 | 109 | 1.9 | 54 | 309 | .178 | 0 | 0.0 | 0 | 0.0 | 0 | 23 | 0.4 | 1 | 1 | 14 | 15 | 0.3 | 3 | 0 | 117.0 | 2.1 |
| 2019-20 | SDSU | 110-29 | 352 | 3.2 | 145 | 872 | .237 | 2 | 0.0 | 0 | 0.0 | 0 | 57 | 0.5 | 9 | 14 | 38 | 52 | 0.5 | 11 | 0 | 385.0 | 3.5 |
| 2020-21 | SDSU | 53-15 | 172 | 3.2 | 84 | 453 | .194 | 6 | 0.1 | 2 | 0.0 | 3 | 23 | 0.4 | 3 | 8 | 24 | 32 | 0.6 | 3 | 1 | 194.0 | 3.7 |
| 2021-22 | SDSU | 92-25 | 340 | 3.7 | 121 | 795 | .275 | 11 | 0.1 | 9 | 0.1 | 18 | 68 | 0.7 | 1 | 7 | 41 | 48 | 0.5 | 8 | 2 | 376.5 | 4.1 |
| TOTAL | | 312 - 93 | 973 | 3.1 | 404 | 2429 | .234 | 19 | 0.1 | 11 | 0.0 | 21 | 171 | 0.5 | 14 | 30 | 117 | 147 | 0.5 | 25 | 3 | 1073 | 3.4 |

Single Game Highs

| Statistic | Value | |
|---------------|-------|---|
| Kills | 24 | vs Utah St. 10/28/21 |
| Attacks | 62 | vs Utah St. 10/28/21 |
| Assists | 3 | vs Texas Southern 09/17/21 |
| Serve Aces | 3 | vs Air Force 10/02/21, vs New Mexico 09/30/21 |
| Digs | 7 | at Utah St. 11/21/19, vs New Mexico 09/30/21 |
| Blocks | 6 | at Boise St. 03/20/21 |
| Block solos | 2 | 7 times |
| Block assists | 6 | vs Colorado St. 04/03/21 |



San Diego St. Women's Volleyball
Individual Career Summaries
All games

RURI, Kalani

| SEASON | TEAM | SM-MP | K | K/S | E | TA | PCT | A | A/S | SA | SA/S | SE | DIG | D/S | RE | BS | BA | TB | B/S | BE | BHE | PTS | PTS/S |
|--------------|------|---------------|-----------|------------|----------|-----------|-------------|----------|------------|----------|------------|----------|----------|------------|----------|----------|----------|----------|------------|----------|----------|-------------|------------|
| 2021-22 | SDSU | 11-7 | 16 | 1.5 | 6 | 34 | .294 | 0 | 0.0 | 0 | 0.0 | 1 | 4 | 0.4 | 1 | 0 | 5 | 5 | 0.5 | 0 | 0 | 18.5 | 1.7 |
| TOTAL | | 11 - 7 | 16 | 1.5 | 6 | 34 | .294 | 0 | 0.0 | 0 | 0.0 | 1 | 4 | 0.4 | 1 | 0 | 5 | 5 | 0.5 | 0 | 0 | 18.5 | 1.7 |

Single Game Highs

| Statistic | Value | |
|---------------|-------|--|
| Kills | 7 | vs UC Riverside 09/18/21 |
| Attacks | 13 | vs UC Riverside 09/18/21 |
| Digs | 2 | vs UC Riverside 09/18/21 |
| Blocks | 2 | vs Texas Southern 09/17/21, vs UC Riverside 09/18/21 |
| Block assists | 2 | vs UC Riverside 09/18/21, vs Texas Southern 09/17/21 |
| PCT | 1.000 | at Utah St. 10/16/21 |

SMITH, Natalie

| SEASON | TEAM | SM-MP | K | K/S | E | TA | PCT | A | A/S | SA | SA/S | SE | DIG | D/S | RE | BS | BA | TB | B/S | BE | BHE | PTS | PTS/S | |
|-----------------------|------|------------------|----------|------------|----------|-----------|-------------|------------|------------|-----------|------------|------------|-------------|------------|------------|----------|----------|----------|------------|----------|----------|-------------|-------------|------------|
| 2017-18 | Mich | 88-29 | 0 | 0.0 | 0 | 1 | .000 | 23 | 0.3 | 12 | 0.1 | 27 | 128 | 1.5 | 10 | 0 | 0 | 0 | 0.0 | 0 | 0 | 2 | 12.0 | 0.1 |
| 2018-19 | Mich | 105-34 | 2 | 0.0 | 0 | 3 | .667 | 32 | 0.3 | 11 | 0.1 | 25 | 208 | 2.0 | 12 | 0 | 0 | 0 | 0.0 | 0 | 0 | 1 | 13.0 | 0.1 |
| 2019-20 | Mich | 117-32 | 2 | 0.0 | 1 | 7 | .143 | 104 | 0.9 | 18 | 0.2 | 30 | 401 | 3.4 | 57 | 0 | 0 | 0 | 0.0 | 1 | 2 | 20.0 | 0.2 | |
| 2021-22 | SDSU | 95-26 | 0 | 0.0 | 0 | 7 | .000 | 68 | 0.7 | 13 | 0.1 | 20 | 349 | 3.7 | 40 | 0 | 0 | 0 | 0.0 | 0 | 0 | 4 | 13.0 | 0.1 |
| TOTAL FOR SDSU | | 95 - 26 | 0 | 0.0 | 0 | 7 | .000 | 68 | 0.7 | 13 | 0.1 | 20 | 349 | 3.7 | 40 | 0 | 0 | 0 | 0.0 | 0 | 0 | 4 | 13.0 | 0.1 |
| TOTAL | | 405 - 121 | 4 | 0.0 | 1 | 18 | .167 | 227 | 0.6 | 54 | 0.1 | 102 | 1086 | 2.7 | 119 | 0 | 0 | 0 | 0.0 | 1 | 9 | 58.0 | 0.1 | |

Single Game Highs

| Statistic | Value | |
|------------|-------|--|
| Kills | 1 | at Dayton 09/07/19, at Iowa 09/23/18, at Purdue 11/23/19, vs Oakland 09/07/18 |
| Attacks | 2 | at Dayton 09/07/19, at Northwestern 11/02/19, at UNLV 11/01/21 |
| Assists | 8 | vs Illinois 11/09/19 |
| Serve Aces | 3 | vs Northern Ariz. 08/30/19, vs Ohio St. 09/29/17, vs Iowa 11/13/19, at Pittsburgh 12/01/18 |
| Digs | 29 | at Notre Dame 09/18/19 |



San Diego St. Women's Volleyball
Individual Career Summaries
All games

TAUTUA'A, Heipua

| SEASON | TEAM | SM-MP | K | K/S | E | TA | PCT | A | A/S | SA | SA/S | SE | DIG | D/S | RE | BS | BA | TB | B/S | BE | BHE | PTS | PTS/S |
|--------------|------|-----------------|------------|------------|------------|------------|-------------|-----------|------------|-----------|------------|-----------|------------|------------|-----------|----------|-----------|-----------|------------|-----------|----------|--------------|------------|
| 2020-21 | SDSU | 49-14 | 99 | 2.0 | 62 | 313 | .118 | 25 | 0.5 | 6 | 0.1 | 26 | 140 | 2.9 | 29 | 7 | 15 | 22 | 0.4 | 4 | 1 | 119.5 | 2.4 |
| 2021-22 | SDSU | 91-25 | 194 | 2.1 | 106 | 598 | .147 | 36 | 0.4 | 10 | 0.1 | 23 | 200 | 2.2 | 24 | 2 | 31 | 33 | 0.4 | 6 | 4 | 221.5 | 2.4 |
| TOTAL | | 140 - 39 | 293 | 2.1 | 168 | 911 | .137 | 61 | 0.4 | 16 | 0.1 | 49 | 340 | 2.4 | 53 | 9 | 46 | 55 | 0.4 | 10 | 5 | 341.0 | 2.4 |

Single Game Highs

| Statistic | Value | |
|---------------|-------|---|
| Kills | 15 | vs Nevada 02/26/21 |
| Attacks | 38 | vs Nevada 02/26/21 |
| Assists | 5 | vs Fresno St. 10/07/21 |
| Serve Aces | 2 | at Nevada 09/23/21, vs New Mexico 02/20/21, at Fresno St. 11/06/21, at Boise St. 03/20/21 |
| Digs | 22 | vs New Mexico 02/20/21 |
| Blocks | 6 | at Boise St. 03/20/21 |
| Block solos | 3 | at Wyoming 03/05/21 |
| Block assists | 6 | at Boise St. 03/20/21 |

VANDERPAN, Ashley

| SEASON | TEAM | SM-MP | K | K/S | E | TA | PCT | A | A/S | SA | SA/S | SE | DIG | D/S | RE | BS | BA | TB | B/S | BE | BHE | PTS | PTS/S |
|--------------|------|-----------------|-----------|------------|-----------|-----------|-------------|------------|------------|-----------|------------|-----------|------------|------------|----------|----------|-----------|-----------|------------|----------|-----------|-------------|------------|
| 2020-21 | SDSU | 49-14 | 15 | 0.3 | 12 | 52 | .058 | 325 | 6.6 | 11 | 0.2 | 11 | 77 | 1.6 | 0 | 1 | 9 | 10 | 0.2 | 0 | 8 | 31.5 | 0.6 |
| 2021-22 | SDSU | 69-21 | 2 | 0.0 | 3 | 16 | -.063 | 337 | 4.9 | 14 | 0.2 | 17 | 100 | 1.4 | 0 | 0 | 1 | 1 | 0.0 | 0 | 12 | 16.5 | 0.2 |
| TOTAL | | 118 - 35 | 17 | 0.1 | 15 | 68 | .029 | 662 | 5.6 | 25 | 0.2 | 28 | 177 | 1.5 | 0 | 1 | 10 | 11 | 0.1 | 0 | 20 | 48.0 | 0.4 |

Single Game Highs

| Statistic | Value | |
|---------------|-------|---|
| Kills | 3 | vs New Mexico 02/20/21, vs Nevada 02/26/21 |
| Attacks | 9 | vs New Mexico 02/20/21, vs Nevada 02/26/21 |
| Assists | 40 | vs New Mexico 02/20/21 |
| Serve Aces | 3 | at Fresno St. 11/06/21, vs Nevada 02/27/21, at Boise St. 03/20/21 |
| Digs | 12 | vs Nevada 02/26/21 |
| Blocks | 1 | at UNLV 02/04/21, vs Pepperdine 09/04/21, at Boise St. 03/20/21, at San Jose St. 03/27/21 |
| Block solos | 1 | at Boise St. 03/20/21 |
| Block assists | 2 | vs Fresno St. 02/13/21, vs New Mexico 02/19/21 |



San Diego St. Women's Volleyball
Individual Career Summaries
All games

WALKER, Andrea

| SEASON | TEAM | SM-MP | K | K/S | E | TA | PCT | A | A/S | SA | SA/S | SE | DIG | D/S | RE | BS | BA | TB | B/S | BE | BHE | PTS | PTS/S |
|--------------|------|-----------------|------------|------------|-----------|------------|-------------|----------|------------|----------|------------|----------|-----------|------------|----------|-----------|------------|------------|------------|-----------|----------|--------------|------------|
| 2018-19 | SDSU | 7-4 | 7 | 1.0 | 4 | 16 | .188 | 0 | 0.0 | 0 | 0.0 | 0 | 0 | 0.0 | 0 | 0 | 5 | 5 | 0.7 | 0 | 0 | 9.5 | 1.4 |
| 2019-20 | SDSU | 70-23 | 129 | 1.8 | 45 | 273 | .308 | 1 | 0.0 | 0 | 0.0 | 0 | 7 | 0.1 | 0 | 6 | 55 | 61 | 0.9 | 7 | 0 | 162.5 | 2.3 |
| 2020-21 | SDSU | 33-9 | 69 | 2.1 | 28 | 145 | .283 | 3 | 0.1 | 0 | 0.0 | 0 | 4 | 0.1 | 0 | 3 | 21 | 24 | 0.7 | 1 | 0 | 82.5 | 2.5 |
| 2021-22 | SDSU | 54-14 | 75 | 1.4 | 19 | 146 | .384 | 5 | 0.1 | 0 | 0.0 | 0 | 10 | 0.2 | 3 | 6 | 39 | 45 | 0.8 | 4 | 1 | 100.5 | 1.9 |
| TOTAL | | 164 - 50 | 280 | 1.7 | 96 | 580 | .317 | 9 | 0.1 | 0 | 0.0 | 0 | 21 | 0.1 | 3 | 15 | 120 | 135 | 0.8 | 12 | 1 | 355.0 | 2.2 |

Single Game Highs

| Statistic | Value | |
|---------------|-------|---|
| Kills | 13 | at Utah St. 11/21/19 |
| Attacks | 26 | at Utah St. 11/21/19 |
| Assists | 2 | vs Air Force 10/02/21, at Boise St. 03/20/21 |
| Digs | 2 | at Arizona 09/17/21, at Air Force 10/19/19, vs Air Force 10/02/21, vs New Mexico 02/20/21 |
| Blocks | 6 | at Utah St. 11/21/19 |
| Block solos | 2 | vs Boise St. 10/24/19, vs Utah St. 10/28/21 |
| Block assists | 7 | at Air Force 10/19/19 |