



Officials: Brad Schmidt, Janetta Graham, Gator Parrish

San Diego St. - 59

Record: 3-7 (1-3)

| NO. | Name | Min | FG | | | 3P | | | FT | | | Rebounds | | | Fouls | | TP | AS | TO | ST | Blocks | | +/- |
|---------------|-------------------|---------|-------|------|------|----|----|-----|----|----|----|----------|-----|----|-------|---|----|----|----|----|--------|-----|-----|
| | | | M-A | M-A | M-A | OR | DR | TOT | PF | FD | OR | DR | TOT | BS | BA | | | | | | | | |
| 24 | Kiara Edwards | F 10:23 | 0-3 | 0-0 | 0-0 | 1 | 1 | 2 | 0 | 1 | 0 | 0 | 0 | 0 | 0 | 0 | 0 | 0 | 0 | 0 | 0 | 0 | -3 |
| 5 | Tea Adams | G 26:47 | 5-9 | 0-1 | 2-3 | 0 | 0 | 0 | 5 | 2 | 12 | 2 | 3 | 1 | 0 | 0 | 0 | 0 | 0 | 0 | 0 | -5 | |
| 10 | Isabela Hernandez | G 30:39 | 2-6 | 2-5 | 0-0 | 0 | 4 | 4 | 2 | 1 | 6 | 0 | 1 | 0 | 0 | 0 | 0 | 0 | 0 | 0 | 0 | -9 | |
| 12 | Mercedes Staples | G 30:40 | 3-9 | 0-3 | 2-2 | 1 | 8 | 9 | 2 | 3 | 8 | 1 | 1 | 0 | 0 | 0 | 0 | 0 | 0 | 0 | 0 | -3 | |
| 21 | Alex Crain | G 31:10 | 1-7 | 0-2 | 0-0 | 0 | 6 | 6 | 1 | 0 | 2 | 0 | 0 | 0 | 0 | 0 | 0 | 0 | 0 | 1 | 0 | -3 | |
| 3 | Mallory Adams | 14:01 | 1-4 | 0-1 | 3-3 | 1 | 0 | 1 | 2 | 4 | 5 | 1 | 2 | 0 | 0 | 0 | 0 | 0 | 0 | 0 | 0 | -12 | |
| 11 | Kamaria Gipson | 22:08 | 4-6 | 0-0 | 0-2 | 2 | 1 | 3 | 4 | 2 | 8 | 0 | 1 | 0 | 0 | 0 | 0 | 0 | 0 | 0 | 0 | -5 | |
| 23 | Kim Villalobos | 24:08 | 5-11 | 0-0 | 1-4 | 5 | 1 | 6 | 1 | 2 | 11 | 3 | 1 | 0 | 0 | 0 | 0 | 0 | 0 | 0 | 0 | 3 | |
| 13 | Talia Sireni | 02:20 | 0-1 | 0-0 | 0-0 | 0 | 0 | 0 | 0 | 0 | 0 | 0 | 0 | 0 | 0 | 0 | 0 | 0 | 0 | 0 | 0 | 1 | |
| 22 | Flo Vinerte | 07:29 | 3-3 | 0-0 | 1-3 | 0 | 0 | 0 | 5 | 2 | 7 | 0 | 1 | 0 | 1 | 0 | 1 | 0 | 1 | 0 | 1 | 1 | |
| Team | | | | | | 3 | 3 | 6 | | | 0 | | | 2 | | | | | | | | | |
| Totals | | | 24-59 | 2-12 | 9-17 | 13 | 24 | 37 | 22 | 17 | 59 | 7 | 12 | 1 | 1 | 1 | 1 | | | | | -7 | |

Technical Fouls::NONE

| Shooting By Period | | |
|---------------------|-------|--------|
| 1 st FG% | 9-15 | 60.0% |
| 3PT% | 0-3 | 0.0% |
| FT% | 1-2 | 50% |
| 2 nd FG% | 2-13 | 15.4% |
| 3PT% | 0-4 | 0.0% |
| FT% | 3-4 | 75% |
| 3 rd FG% | 6-11 | 54.5% |
| 3PT% | 1-1 | 100.0% |
| FT% | 3-7 | 42.9% |
| 4 th FG% | 7-20 | 35.0% |
| 3PT% | 1-4 | 25.0% |
| FT% | 2-4 | 50% |
| GM FG% | 24-59 | 40.7% |
| 3PT% | 2-12 | 16.7% |
| FT% | 9-17 | 52.9% |

Dead Ball Rebounds: 3, 1

Nevada - 66

Record: 5-4 (1-3)

| NO. | Name | Min | FG | | | 3P | | | FT | | | Rebounds | | | Fouls | | TP | AS | TO | ST | Blocks | | +/- |
|---------------|--------------------|---------|-------|------|-------|----|----|-----|----|----|----|----------|-----|----|-------|---|----|----|----|----|--------|----|-----|
| | | | M-A | M-A | M-A | OR | DR | TOT | PF | FD | OR | DR | TOT | BS | BA | | | | | | | | |
| 40 | Megan Ormiston | F 21:01 | 4-9 | 0-0 | 0-0 | 1 | 3 | 4 | 3 | 1 | 8 | 1 | 0 | 0 | 0 | 0 | 0 | 0 | 0 | 0 | 0 | 0 | -2 |
| 2 | Da'Ja Hamilton | G 28:03 | 5-15 | 2-8 | 4-6 | 0 | 4 | 4 | 3 | 5 | 16 | 3 | 2 | 0 | 0 | 0 | 0 | 0 | 0 | 0 | 0 | 3 | |
| 4 | LaPraisjah Johnson | G 22:05 | 0-3 | 0-2 | 0-0 | 3 | 2 | 5 | 2 | 0 | 0 | 0 | 0 | 2 | 1 | 1 | 0 | 0 | 0 | 0 | 0 | 2 | |
| 13 | Amaya West | G 30:16 | 3-5 | 0-1 | 8-9 | 3 | 5 | 8 | 2 | 6 | 14 | 3 | 1 | 0 | 0 | 0 | 0 | 0 | 0 | 0 | 0 | 13 | |
| 25 | Nia Alexander | G 30:29 | 2-9 | 0-5 | 4-4 | 2 | 4 | 6 | 2 | 4 | 8 | 3 | 1 | 1 | 1 | 0 | 0 | 0 | 0 | 0 | 0 | 13 | |
| 11 | Kenna Holt | 29:52 | 3-7 | 2-4 | 0-0 | 1 | 1 | 2 | 3 | 1 | 8 | 2 | 0 | 0 | 0 | 0 | 0 | 0 | 0 | 0 | 0 | 7 | |
| 20 | Bethany Carstens | 16:24 | 1-6 | 1-3 | 2-2 | 0 | 2 | 2 | 0 | 1 | 5 | 0 | 0 | 1 | 0 | 0 | 0 | 0 | 0 | 0 | 0 | -2 | |
| 34 | Leta Otuafi | 21:50 | 2-8 | 0-0 | 3-4 | 1 | 6 | 7 | 2 | 4 | 7 | 0 | 2 | 0 | 0 | 0 | 1 | 0 | 0 | 1 | 0 | 1 | |
| Team | | | | | | 5 | 0 | 5 | | | 0 | | | 1 | | | | | | | | | |
| Totals | | | 20-62 | 5-23 | 21-25 | 16 | 27 | 43 | 17 | 22 | 66 | 12 | 9 | 3 | 1 | 1 | 7 | | | | | | |

Technical Fouls::NONE

| Shooting By Period | | |
|---------------------|-------|-------|
| 1 st FG% | 7-14 | 50.0% |
| 3PT% | 2-6 | 33.3% |
| FT% | 2-2 | 100% |
| 2 nd FG% | 6-19 | 31.6% |
| 3PT% | 1-6 | 16.7% |
| FT% | 3-3 | 100% |
| 3 rd FG% | 4-16 | 25.0% |
| 3PT% | 1-6 | 16.7% |
| FT% | 8-10 | 80% |
| 4 th FG% | 3-13 | 23.1% |
| 3PT% | 1-5 | 20.0% |
| FT% | 8-10 | 80% |
| GM FG% | 20-62 | 32.3% |
| 3PT% | 5-23 | 21.7% |
| FT% | 21-25 | 84.0% |

Dead Ball Rebounds: 5, 0

| | SDSU | NEV |
|------------------|--------------------------|---------------------------|
| Biggest lead | 3 (1 st 3:05) | 17 (3 rd 2:40) |
| Best Scoring Run | 7 (4 th 4:59) | 8 (2 nd 7:27) |
| Lead Changes | 8 | |
| Times Tied | 2 | |
| Time with Lead | 05:42 | 32:45 |

| | SDSU | NEV |
|---------------|------|-----|
| Points from | | |
| Turnovers | 5 | 14 |
| Paint | 34 | 20 |
| Second Chance | 15 | 15 |
| Fast Breaks | 4 | 12 |
| Bench | 31 | 20 |

| | Period by Period Scoring | | | | |
|------|--------------------------|-----|-----|-----|-----|
| | 1st | 2nd | 3rd | 4th | TOT |
| SDSU | 19 | 7 | 16 | 17 | 59 |
| NEV | 18 | 16 | 17 | 15 | 66 |



Period 1

Quarter Starters:

| | | | | | |
|------|--------------|----------------|--------------|----------------|---------------|
| NEV | 2 Hamilton D | 4 Johnson L | 13 West A | 25 Alexander N | 40 Ormiston M |
| SDSU | 5 Adams T | 10 Hernandez I | 12 Staples M | 21 Crain A | 24 Edwards K |

| Game Time | NEV | Score | Diff | SDSU |
|-----------|--|-------|------|---|
| 10:00 | 40 ORMISTON M jumpball won | | | 24 EDWARDS K jumpball lost |
| 09:41 | 2 HAMILTON D 2pt FG outside the paint, jump shot made (2) | 2-0 | 2 | |
| 09:41 | 40 ORMISTON M assist (1) | | | |
| 09:06 | | 2-2 | 0 | 21 CRAIN A 2pt FG outside the paint, jump shot made (2) |
| 08:24 | 4 JOHNSON L turnover bad pass (1) | | | |
| 08:24 | | | | 12 STAPLES M 3pt FG from turnover, jump shot missed |
| 08:24 | 25 ALEXANDER N defensive rebound (1) | | | |
| 08:24 | 2 HAMILTON D 2pt FG fast break outside the paint, jump shot made (4) | 4-2 | 2 | |
| 08:24 | | | | 10 HERNANDEZ I 3pt FG , jump shot missed |
| 08:18 | 13 WEST A defensive rebound (1) | | | |
| 08:15 | 2 HAMILTON D 3pt FG , jump shot made (7) | 7-2 | 5 | |
| 08:15 | 13 WEST A assist (1) | | | |
| 07:57 | | 7-4 | 3 | 5 ADAMS T 2pt FG in the paint, layup made (2) |
| 07:46 | 25 ALEXANDER N 2pt FG outside the paint, jump shot missed | | | |
| 07:42 | | | | 12 STAPLES M defensive rebound (1) |
| 07:28 | | 7-6 | 1 | 12 STAPLES M 2pt FG outside the paint, jump shot made (2) |
| 07:01 | 40 ORMISTON M 2pt FG in the paint, jump shot made (2) | 9-6 | 3 | |
| 07:01 | 13 WEST A assist (2) | | | |
| 06:03 | | 9-8 | 1 | 5 ADAMS T 2pt FG in the paint, layup made (4) |
| 06:03 | 4 JOHNSON L foul shooting (1 - 1) | | | 5 ADAMS T foul drawn (1) |
| 06:03 | 4 JOHNSON L substitution out | | | |
| 06:03 | 25 ALEXANDER N substitution out | | | |
| 06:03 | 40 ORMISTON M substitution out | | | |
| 06:03 | 11 HOLT K substitution in | | | |
| 06:03 | 20 CARSTENS B substitution in | | | |
| 06:03 | 34 OTUAFI L substitution in | | | |
| 06:03 | | | | 5 ADAMS T free throw 1 - 1 missed |
| 06:03 | 13 WEST A defensive rebound (2) | | | |
| 06:03 | | | | 24 EDWARDS K substitution out |
| 06:03 | | | | 11 GIPSON K substitution in |
| 06:03 | | | | 10 HERNANDEZ I substitution out |
| 06:03 | | | | 3 ADAMS M substitution in |
| 05:56 | 2 HAMILTON D foul drawn (1) | | | 5 ADAMS T foul personal (1 - 1) |
| 05:16 | 34 OTUAFI L 2pt FG in the paint, layup made (2) | 11-8 | 3 | |
| 05:16 | 2 HAMILTON D assist (1) | | | |
| 05:16 | | | | 12 STAPLES M 2pt FG outside the paint, jump shot missed |
| 05:16 | 34 OTUAFI L defensive rebound (1) | | | |
| 05:16 | 2 HAMILTON D 2pt FG outside the paint, jump shot missed | | | |
| 05:16 | | | | 21 CRAIN A defensive rebound (1) |
| 05:16 | | 11-10 | 1 | 3 ADAMS M 2pt FG in the paint, jump shot made (2) |
| 05:16 | 2 HAMILTON D foul shooting (1 - 2) | | | 3 ADAMS M foul drawn (1) |
| 05:16 | | 11-11 | 0 | 3 ADAMS M free throw 1 - 1 made (3) |



San Diego St. at Nevada

01/09/21 Lawlor Events Center, Reno
2020-21 Women's Basketball

Game Time: 1:00 PM
Game Duration: 2:00
Attendance: 50

Officials: Brad Schmidt, Janetta Graham, Gator Parrish

| Game Time | NEV | Score | Diff | SDSU |
|-----------|--|--------------|-----------|--|
| 05:03 | 20 CARSTENS B 2pt FG outside the paint, jump shot missed | | | |
| 04:59 | | | | defensive rebound (3) |
| 04:44 | | 11-13 | -2 | 12 STAPLES M 2pt FG in the paint, jump shot made (4) |
| 04:44 | | | | 3 ADAMS M assist (1) |
| 04:17 | 2 HAMILTON D 3pt FG , jump shot made (10) | 14-13 | 1 | |
| 04:17 | 11 HOLT K assist (1) | | | |
| 03:43 | | 14-15 | -1 | 11 GIPSON K 2pt FG outside the paint, jump shot made (2) |
| 03:33 | 20 CARSTENS B 3pt FG , jump shot missed | | | |
| 03:29 | | | | 12 STAPLES M defensive rebound (2) |
| 03:25 | | | | 21 CRAIN A 3pt FG , jump shot missed |
| 03:20 | 34 OTUAFI L defensive rebound (2) | | | |
| 03:16 | 34 OTUAFI L foul drawn (1) | | | 12 STAPLES M foul personal (1 - 2) |
| 03:16 | Timeout media | | | |
| 03:16 | 2 HAMILTON D substitution out | | | |
| 03:16 | 13 WEST A substitution out | | | |
| 03:16 | 20 CARSTENS B substitution out | | | |
| 03:16 | 4 JOHNSON L substitution in | | | |
| 03:16 | 25 ALEXANDER N substitution in | | | |
| 03:16 | 40 ORMISTON M substitution in | | | |
| 03:16 | | | | 3 ADAMS M substitution out |
| 03:16 | | | | 11 GIPSON K substitution out |
| 03:16 | | | | 5 ADAMS T substitution in |
| 03:16 | | | | 24 EDWARDS K substitution in |
| 03:15 | 25 ALEXANDER N 3pt FG , jump shot missed | | | |
| 03:06 | | | | 12 STAPLES M defensive rebound (3) |
| 03:05 | | 14-17 | -3 | 5 ADAMS T 2pt FG outside the paint, jump shot made (6) |
| 03:01 | | | | 10 HERNANDEZ I substitution out |
| 03:01 | | | | 12 STAPLES M substitution out |
| 03:01 | | | | 24 EDWARDS K substitution out |
| 03:01 | | | | 3 ADAMS M substitution in |
| 03:01 | | | | 11 GIPSON K substitution in |
| 03:01 | | | | 23 VILLALOBOS K substitution in |
| 02:47 | 34 OTUAFI L foul offensive (1 - 3) | | | 11 GIPSON K foul drawn (1) |
| 02:47 | 34 OTUAFI L turnover offensive (1) | | | |
| 02:31 | | | | 3 ADAMS M turnover lost ball (1) |
| 02:19 | 34 OTUAFI L substitution out | | | |
| 02:19 | 13 WEST A substitution in | | | |
| 01:54 | 40 ORMISTON M 2pt FG from turnover outside the paint, jump shot made (4) | 16-17 | -1 | |
| 01:40 | 25 ALEXANDER N substitution out | | | |
| 01:40 | 2 HAMILTON D substitution in | | | |
| 01:24 | | | | 3 ADAMS M 2pt FG outside the paint, jump shot missed |
| 01:21 | 2 HAMILTON D defensive rebound (1) | | | |
| 01:17 | 2 HAMILTON D turnover lost ball (1) | | | 5 ADAMS T steal (1) |
| 01:11 | | 16-19 | -3 | 5 ADAMS T 2pt FG fast break from turnover in the paint, layup made (8) |
| 00:45 | 2 HAMILTON D 3pt FG , jump shot missed | | | |
| 00:42 | | | | 21 CRAIN A defensive rebound (2) |
| 00:26 | | | | 21 CRAIN A 2pt FG in the paint, layup missed |
| 00:22 | 40 ORMISTON M defensive rebound (1) | | | |



Official Basketball Play by Play - 1st Period

San Diego St. at Nevada

01/09/21 Lawlor Events Center, Reno
2020-21 Women's Basketball

Game Time: 1:00 PM

Game Duration: 2:00

Attendance: 50

Officials: Brad Schmidt, Janetta Graham, Gator Parrish

| Game Time | NEV | Score | Diff | SDSU |
|-----------------------|---|--------------|-----------|---------------------------------------|
| 00:20 | 13 WEST A foul drawn (1) | | | 23 VILLALOBOS K foul shooting (1 - 3) |
| 00:20 | 2 HAMILTON D substitution out | | | |
| 00:20 | 25 ALEXANDER N substitution in | | | |
| 00:20 | | | | 3 ADAMS M substitution out |
| 00:20 | | | | 5 ADAMS T substitution out |
| 00:20 | | | | 10 HERNANDEZ I substitution in |
| 00:20 | | | | 12 STAPLES M substitution in |
| 00:20 | 13 WEST A free throw fast break 1 - 2 made (1) | 17-19 | -2 | |
| 00:20 | 13 WEST A free throw fast break 2 - 2 made (2) | 18-19 | -1 | |
| 00:02 | 25 ALEXANDER N steal (1) | | | 12 STAPLES M turnover lost ball (1) |
| 00:00 | 25 ALEXANDER N 3pt FG from turnover, jump shot missed | | | |
| 00:00 | | | | defensive dead ball rebound (1) |
| END OF PERIOD | | | | |
| NEV 18-19 SDSU | | | | |



San Diego St. at Nevada

01/09/21 Lawlor Events Center, Reno
2020-21 Women's Basketball

Game Time: 1:00 PM
Game Duration: 2:00
Attendance: 50

Officials: Brad Schmidt, Janetta Graham, Gator Parrish

San Diego St. - 19

| NO. | Name | F/G | Min | FG | 3P | FT | Rebounds | | | Fouls | | TP | AS | TO | ST | Blocks | | +/- |
|---------------|-------------------|-----|-------|------|-----|-----|----------|----|-----|-------|----|----|----|----|----|--------|----|-----|
| | | | | M-A | M-A | M-A | OR | DR | TOT | PF | FD | | | | | BS | BA | |
| 24 | Kiara Edwards | F | 04:12 | 0-0 | 0-0 | 0-0 | 0 | 0 | 0 | 0 | 0 | 0 | 0 | 0 | 0 | 0 | 0 | 1 |
| 5 | Tea Adams | G | 09:39 | 4-4 | 0-0 | 0-1 | 0 | 0 | 0 | 1 | 1 | 8 | 0 | 0 | 1 | 0 | 0 | 3 |
| 10 | Isabela Hernandez | G | 04:18 | 0-1 | 0-1 | 0-0 | 0 | 0 | 0 | 0 | 0 | 0 | 0 | 0 | 0 | 0 | 0 | -1 |
| 12 | Mercedes Staples | G | 07:20 | 2-4 | 0-1 | 0-0 | 0 | 3 | 3 | 1 | 0 | 4 | 0 | 1 | 0 | 0 | 0 | 1 |
| 21 | Alex Crain | G | 10:00 | 1-3 | 0-1 | 0-0 | 0 | 2 | 2 | 0 | 0 | 2 | 0 | 0 | 0 | 0 | 0 | 1 |
| 3 | Mallory Adams | | 05:27 | 1-2 | 0-0 | 1-1 | 0 | 0 | 0 | 0 | 1 | 3 | 1 | 1 | 0 | 0 | 0 | 2 |
| 11 | Kamaria Gipson | | 05:48 | 1-1 | 0-0 | 0-0 | 0 | 0 | 0 | 0 | 1 | 2 | 0 | 0 | 0 | 0 | 0 | 0 |
| 23 | Kim Villalobos | | 03:01 | 0-0 | 0-0 | 0-0 | 0 | 0 | 0 | 1 | 0 | 0 | 0 | 0 | 0 | 0 | 0 | -2 |
| Team | | | | | | | 0 | 1 | 1 | | | 0 | | 0 | | | | |
| Totals | | | | 9-15 | 0-3 | 1-2 | 0 | 6 | 6 | 3 | 3 | 19 | 1 | 2 | 1 | 0 | 0 | 1 |

| Shooting By Period | | |
|--------------------|------|-------|
| 1st FG% | 9-15 | 60.0% |
| 3PT% | 0-3 | 0.0% |
| FT% | 1-2 | 50% |
| GM FG% | 9-15 | 60.0% |
| 3PT% | 0-3 | 0.0% |
| FT% | 1-2 | 50.0% |

Dead Ball Rebounds: 0, 1

Technical Fouls::NONE

Nevada - 18

| NO. | Name | F/G | Min | FG | 3P | FT | Rebounds | | | Fouls | | TP | AS | TO | ST | Blocks | | +/- |
|---------------|--------------------|-----|-------|------|-----|-----|----------|----|-----|-------|----|----|----|----|----|--------|----|-----|
| | | | | M-A | M-A | M-A | OR | DR | TOT | PF | FD | | | | | BS | BA | |
| 40 | Megan Ormiston | F | 07:13 | 2-2 | 0-0 | 0-0 | 0 | 1 | 1 | 0 | 0 | 4 | 1 | 0 | 0 | 0 | 0 | 1 |
| 2 | Da'Ja Hamilton | G | 08:03 | 4-6 | 2-3 | 0-0 | 0 | 1 | 1 | 1 | 1 | 10 | 1 | 1 | 0 | 0 | 0 | -3 |
| 4 | LaPraisjah Johnson | G | 07:13 | 0-0 | 0-0 | 0-0 | 0 | 0 | 0 | 1 | 0 | 0 | 0 | 1 | 0 | 0 | 0 | 1 |
| 13 | Amaya West | G | 09:03 | 0-0 | 0-0 | 2-2 | 0 | 2 | 2 | 0 | 1 | 2 | 2 | 0 | 0 | 0 | 0 | 1 |
| 25 | Nia Alexander | G | 05:54 | 0-3 | 0-2 | 0-0 | 0 | 1 | 1 | 0 | 0 | 0 | 0 | 0 | 1 | 0 | 0 | 3 |
| 11 | Kenna Holt | | 06:03 | 0-0 | 0-0 | 0-0 | 0 | 0 | 0 | 0 | 0 | 0 | 1 | 0 | 0 | 0 | 0 | -2 |
| 20 | Bethany Carstens | | 02:47 | 0-2 | 0-1 | 0-0 | 0 | 0 | 0 | 0 | 0 | 0 | 0 | 0 | 0 | 0 | 0 | -2 |
| 34 | Leta Otufi | | 03:44 | 1-1 | 0-0 | 0-0 | 0 | 2 | 2 | 1 | 1 | 2 | 0 | 1 | 0 | 0 | 0 | -4 |
| Team | | | | | | | 0 | 0 | 0 | | | 0 | | 0 | | | | |
| Totals | | | | 7-14 | 2-6 | 2-2 | 0 | 7 | 7 | 3 | 3 | 18 | 5 | 3 | 1 | 0 | 0 | -1 |

| Shooting By Period | | |
|--------------------|------|--------|
| 1st FG% | 7-14 | 50.0% |
| 3PT% | 2-6 | 33.3% |
| FT% | 2-2 | 100% |
| GM FG% | 7-14 | 50.0% |
| 3PT% | 2-6 | 33.3% |
| FT% | 2-2 | 100.0% |

Dead Ball Rebounds: 0, 0

Technical Fouls::NONE

| | SDSU | NEV |
|------------------|--------------|--------------|
| Biggest lead | 3 (1st 3:05) | 5 (1st 8:15) |
| Best Scoring Run | 5(1st 4:44) | 5(1st 8:15) |
| Lead Changes | 3 | |
| Times Tied | 2 | |
| Time with Lead | 04:10 | 04:17 |

| Points from | SDSU | NEV |
|---------------|------|-----|
| Turnovers | 2 | 2 |
| Paint | 10 | 4 |
| Second Chance | 0 | 0 |
| Fast Breaks | 2 | 4 |
| Bench | 5 | 2 |

| | Period by Period Scoring | | | | |
|------|--------------------------|-----|-----|-----|-----|
| | 1st | 2nd | 3rd | 4th | TOT |
| SDSU | 19 | 7 | 16 | 17 | 59 |
| NEV | 18 | 16 | 17 | 15 | 66 |



Period 2

Quarter Starters:

| | | | | | |
|------|----------------|-------------|--------------|----------------|-----------------|
| NEV | 4 Johnson L | 11 Holt K | 13 West A | 25 Alexander N | 40 Ormiston M |
| SDSU | 10 Hernandez I | 11 Gipson K | 12 Staples M | 21 Crain A | 23 Villalobos K |

| Game Time | NEV | Score | Diff | SDSU |
|-----------|---|-------|------|---|
| 09:54 | 4 JOHNSON L steal (1) | | | 10 HERNANDEZ I turnover lost ball (1) |
| 09:44 | 11 HOLT K 2pt FG from turnover in the paint, layup made (2) | 20-19 | 1 | |
| 09:25 | | | | 12 STAPLES M 3pt FG , jump shot missed |
| 09:19 | | | | 11 GIPSON K offensive rebound (1) |
| 09:19 | | 20-21 | -1 | 11 GIPSON K 2pt FG second chance in the paint, layup made (4) |
| 08:50 | 40 ORMISTON M 2pt FG outside the paint, jump shot missed | | | |
| 08:50 | offensive rebound (8) | | | |
| 08:50 | 4 JOHNSON L substitution out | | | |
| 08:50 | 2 HAMILTON D substitution in | | | |
| 08:50 | | | | 21 CRAIN A substitution out |
| 08:50 | | | | 5 ADAMS T substitution in |
| 08:50 | 13 WEST A 2pt FG second chance in the paint, layup made (4) | 22-21 | 1 | |
| 08:50 | 2 HAMILTON D assist (2) | | | |
| 08:50 | 13 WEST A foul drawn (2) | | | 11 GIPSON K foul shooting (1 - 1) |
| 08:50 | 13 WEST A free throw 1 - 1 made (5) | 23-21 | 2 | |
| 08:33 | | | | 10 HERNANDEZ I 3pt FG , jump shot missed |
| 08:29 | 25 ALEXANDER N defensive rebound (2) | | | |
| 08:22 | 13 WEST A 3pt FG , jump shot missed | | | |
| 08:19 | | | | 10 HERNANDEZ I defensive rebound (1) |
| 08:15 | | | | turnover (4) |
| 08:14 | | | | 23 VILLALOBOS K substitution out |
| 08:14 | | | | 3 ADAMS M substitution in |
| 07:57 | 13 WEST A 2pt FG from turnover in the paint, jump shot made (7) | 25-21 | 4 | |
| 07:57 | 25 ALEXANDER N assist (1) | | | |
| 07:40 | | | | 5 ADAMS T 2pt FG in the paint, layup missed |
| 07:35 | 40 ORMISTON M defensive rebound (2) | | | |
| 07:29 | 40 ORMISTON M substitution out | | | |
| 07:29 | 34 OTUAFI L substitution in | | | |
| 07:27 | 11 HOLT K 3pt FG , jump shot made (5) | 28-21 | 7 | |
| 07:27 | 25 ALEXANDER N assist (2) | | | |
| 07:04 | | | | 11 GIPSON K substitution out |
| 07:04 | | | | 24 EDWARDS K substitution in |
| 07:00 | 13 WEST A foul personal (1 - 1) | | | 12 STAPLES M foul drawn (1) |
| 07:00 | 11 HOLT K substitution out | | | |
| 07:00 | 13 WEST A substitution out | | | |
| 07:00 | 4 JOHNSON L substitution in | | | |
| 07:00 | 20 CARSTENS B substitution in | | | |
| 07:00 | | | | 12 STAPLES M substitution out |
| 07:00 | | | | 21 CRAIN A substitution in |
| 06:53 | 2 HAMILTON D foul personal (2 - 2) | | | 10 HERNANDEZ I foul drawn (1) |
| 06:53 | 2 HAMILTON D substitution out | | | |
| 06:53 | 11 HOLT K substitution in | | | |



San Diego St. at Nevada

01/09/21 Lawlor Events Center, Reno
2020-21 Women's Basketball

Game Time: 1:00 PM
Game Duration: 2:00
Attendance: 50

Officials: Brad Schmidt, Janetta Graham, Gator Parrish

| Game Time | NEV | Score | Diff | SDSU |
|-----------|---|--------------|----------|---|
| 06:37 | | | | 24 EDWARDS K 2pt FG in the paint, layup missed |
| 06:35 | | | | 24 EDWARDS K offensive rebound (1) |
| 06:35 | 25 ALEXANDER N substitution out | | | |
| 06:35 | 40 ORMISTON M substitution in | | | |
| 06:35 | | | | 3 ADAMS M substitution out |
| 06:35 | | | | 23 VILLALOBOS K substitution in |
| 06:33 | | | | 24 EDWARDS K 2pt FG second chance outside the paint, jump shot missed |
| 06:29 | 34 OTUAFI L defensive rebound (3) | | | |
| 06:05 | 40 ORMISTON M 2pt FG outside the paint, jump shot missed | | | |
| 06:03 | 4 JOHNSON L offensive rebound (1) | | | |
| 06:03 | | | | 23 VILLALOBOS K substitution out |
| 06:03 | | | | 3 ADAMS M substitution in |
| 05:58 | 11 HOLT K foul drawn (1) | | | 5 ADAMS T foul personal (2 - 2) |
| 05:58 | 40 ORMISTON M 2pt FG second chance in the paint, jump shot missed | | | |
| 05:58 | | | | defensive rebound (10) |
| 05:40 | | | | 5 ADAMS T 2pt FG outside the paint, jump shot missed |
| 05:36 | 4 JOHNSON L defensive rebound (2) | | | |
| 05:34 | 4 JOHNSON L 2pt FG outside the paint, jump shot missed | | | |
| 05:28 | | | | 21 CRAIN A defensive rebound (3) |
| 05:17 | | | | 3 ADAMS M 3pt FG , jump shot missed |
| 05:11 | 20 CARSTENS B defensive rebound (1) | | | |
| 05:03 | 4 JOHNSON L 3pt FG , jump shot missed | | | |
| 04:59 | | | | 21 CRAIN A defensive rebound (4) |
| 04:55 | | | | 21 CRAIN A 2pt FG outside the paint, jump shot blocked |
| 04:55 | 4 JOHNSON L block (1) | | | |
| 04:55 | | | | offensive rebound (13) |
| 04:55 | | | | Timeout media |
| 04:55 | 4 JOHNSON L substitution out | | | |
| 04:55 | 34 OTUAFI L substitution out | | | |
| 04:55 | 13 WEST A substitution in | | | |
| 04:55 | 25 ALEXANDER N substitution in | | | |
| 04:54 | | | | 5 ADAMS T substitution out |
| 04:54 | | | | 12 STAPLES M substitution in |
| 04:54 | 40 ORMISTON M foul shooting (1 - 3) | | | 12 STAPLES M foul drawn (2) |
| 04:54 | | 28-22 | 6 | 12 STAPLES M free throw 1 - 2 made (5) |
| 04:54 | | 28-23 | 5 | 12 STAPLES M free throw 2 - 2 made (6) |
| 04:49 | 20 CARSTENS B 2pt FG in the paint, jump shot missed | | | |
| 04:45 | | | | 24 EDWARDS K defensive rebound (2) |
| 04:29 | | | | 24 EDWARDS K 2pt FG in the paint, jump shot missed |
| 04:24 | 20 CARSTENS B defensive rebound (2) | | | |
| 04:09 | 25 ALEXANDER N 2pt FG in the paint, jump shot made (2) | 30-23 | 7 | |
| 03:32 | | | | turnover shot clock (5) |
| 03:26 | | | | 3 ADAMS M substitution out |
| 03:26 | | | | 21 CRAIN A substitution out |
| 03:26 | | | | 24 EDWARDS K substitution out |
| 03:26 | | | | 5 ADAMS T substitution in |
| 03:26 | | | | 11 GIPSON K substitution in |
| 03:26 | | | | 23 VILLALOBOS K substitution in |



San Diego St. at Nevada

01/09/21 Lawlor Events Center, Reno
2020-21 Women's Basketball

Game Time: 1:00 PM

Game Duration: 2:00

Attendance: 50

Officials: Brad Schmidt, Janetta Graham, Gator Parrish

| Game Time | NEV | Score | Diff | SDSU |
|-----------------------|---|--------------|-----------|---|
| 03:13 | 11 HOLT K 3pt FG from turnover, jump shot missed | | | |
| 03:09 | 25 ALEXANDER N offensive rebound (3) | | | |
| 02:52 | 11 HOLT K 2pt FG from turnover second chance in the paint, layup missed | | | |
| 02:47 | 40 ORMISTON M offensive rebound (3) | | | |
| 02:47 | 40 ORMISTON M 2pt FG from turnover second chance in the paint, layup made (6) | 32-23 | 9 | |
| 02:20 | 40 ORMISTON M foul shooting (2 - 4) | | | 23 VILLALOBOS K foul drawn (1) |
| 02:20 | 13 WEST A substitution out | | | |
| 02:20 | 25 ALEXANDER N substitution out | | | |
| 02:20 | 4 JOHNSON L substitution in | | | |
| 02:20 | 34 OTUAFI L substitution in | | | |
| 02:20 | | | | 12 STAPLES M substitution out |
| 02:20 | | | | 13 SIRENI T substitution in |
| 02:20 | | 32-24 | 8 | 23 VILLALOBOS K free throw 1 - 2 made (1) |
| 02:20 | | | | 23 VILLALOBOS K free throw 2 - 2 missed |
| 02:19 | 34 OTUAFI L defensive rebound (4) | | | |
| 02:15 | 4 JOHNSON L turnover travel (2) | | | |
| 02:06 | 40 ORMISTON M substitution out | | | |
| 02:06 | 13 WEST A substitution in | | | |
| 02:05 | 20 CARSTENS B steal (1) | | | 5 ADAMS T turnover lost ball (1) |
| 01:59 | 20 CARSTENS B foul drawn (1) | | | 10 HERNANDEZ I foul shooting (1 - 3) |
| 01:59 | 20 CARSTENS B free throw fast break 1 - 2 made (1) | 33-24 | 9 | |
| 01:59 | 20 CARSTENS B free throw fast break 2 - 2 made (2) | 34-24 | 10 | |
| 01:42 | | | | 13 SIRENI T 2pt FG outside the paint, jump shot missed |
| 01:39 | 34 OTUAFI L defensive rebound (5) | | | |
| 01:36 | 34 OTUAFI L 2pt FG in the paint, layup missed | | | |
| 01:34 | offensive rebound (20) | | | |
| 01:30 | 34 OTUAFI L turnover travel (2) | | | |
| 01:11 | 34 OTUAFI L foul drawn (2) | | | 11 GIPSON K foul personal (2 - 4) |
| 01:11 | | | | 11 GIPSON K substitution out |
| 01:11 | | | | 22 VINERTE F substitution in |
| 01:11 | | | | 5 ADAMS T substitution out |
| 01:11 | | | | 21 CRAIN A substitution in |
| 00:56 | 20 CARSTENS B 3pt FG , jump shot missed | | | |
| 00:53 | | | | 23 VILLALOBOS K defensive rebound (1) |
| 00:49 | | | | 10 HERNANDEZ I 3pt FG , jump shot missed |
| 00:42 | | | | 23 VILLALOBOS K offensive rebound (2) |
| 00:42 | | 34-26 | 8 | 23 VILLALOBOS K 2pt FG second chance in the paint, layup made (3) |
| 00:18 | 4 JOHNSON L 3pt FG , jump shot missed | | | |
| 00:14 | 4 JOHNSON L offensive rebound (3) | | | |
| 00:14 | jump ball situation | | | |
| 00:14 | 4 JOHNSON L substitution out | | | |
| 00:14 | 2 HAMILTON D substitution in | | | |
| 00:00 | 2 HAMILTON D 2pt FG second chance outside the paint, jump shot missed | | | |
| 00:00 | 11 HOLT K offensive rebound (1) | | | |
| END OF PERIOD | | | | |
| NEV 34-26 SDSU | | | | |



San Diego St. at Nevada

01/09/21 Lawlor Events Center, Reno
2020-21 Women's Basketball

Game Time: 1:00 PM
Game Duration: 2:00
Attendance: 50

Officials: Brad Schmidt, Janetta Graham, Gator Parrish

San Diego St. - 7

| NO. | Name | F | Min | FG | | | Rebounds | | | Fouls | | TP | AS | TO | ST | Blocks | | +/- |
|---------------|-------------------|---|-------|------|-----|-----|----------|----|-----|-------|----|----|----|----|----|--------|----|-----|
| | | | | M-A | M-A | M-A | OR | DR | TOT | PF | FD | | | | | BS | BA | |
| 24 | Kiara Edwards | F | 03:38 | 0-3 | 0-0 | 0-0 | 1 | 1 | 2 | 0 | 0 | 0 | 0 | 0 | 0 | 0 | 0 | 0 |
| 5 | Tea Adams | G | 06:11 | 0-2 | 0-0 | 0-0 | 0 | 0 | 0 | 1 | 0 | 0 | 0 | 1 | 0 | 0 | 0 | -11 |
| 10 | Isabela Hernandez | G | 10:00 | 0-2 | 0-2 | 0-0 | 0 | 1 | 1 | 1 | 1 | 0 | 0 | 1 | 0 | 0 | 0 | -9 |
| 12 | Mercedes Staples | G | 05:34 | 0-1 | 0-1 | 2-2 | 0 | 0 | 0 | 0 | 2 | 2 | 0 | 0 | 0 | 0 | 0 | -10 |
| 21 | Alex Crain | G | 05:55 | 0-1 | 0-0 | 0-0 | 0 | 2 | 2 | 0 | 0 | 0 | 0 | 0 | 0 | 0 | 1 | 2 |
| 3 | Mallory Adams | | 04:16 | 0-1 | 0-1 | 0-0 | 0 | 0 | 0 | 0 | 0 | 0 | 0 | 0 | 0 | 0 | 0 | -5 |
| 23 | Kim Villalobos | | 05:44 | 1-1 | 0-0 | 1-2 | 1 | 1 | 2 | 0 | 1 | 3 | 0 | 0 | 0 | 0 | 0 | -4 |
| 11 | Kamaria Gipson | | 05:11 | 1-1 | 0-0 | 0-0 | 1 | 0 | 1 | 2 | 0 | 2 | 0 | 0 | 0 | 0 | 0 | -11 |
| 13 | Talia Sireni | | 02:20 | 0-1 | 0-0 | 0-0 | 0 | 0 | 0 | 0 | 0 | 0 | 0 | 0 | 0 | 0 | 0 | 1 |
| 22 | Flo Vinerte | | 01:11 | 0-0 | 0-0 | 0-0 | 0 | 0 | 0 | 0 | 0 | 0 | 0 | 0 | 0 | 0 | 0 | 2 |
| Team | | | | | | | 1 | 1 | 2 | | | 0 | | 2 | | | | |
| Totals | | | | 2-13 | 0-4 | 3-4 | 4 | 6 | 10 | 4 | 4 | 7 | 0 | 4 | 0 | 0 | 1 | -9 |

| Shooting By Period | | |
|--------------------|------|-------|
| 2nd FG% | 2-13 | 15.4% |
| 3PT% | 0-4 | 0.0% |
| FT% | 3-4 | 75% |
| GM FG% | 2-13 | 15.4% |
| 3PT% | 0-4 | 0.0% |
| FT% | 3-4 | 75.0% |

Dead Ball Rebounds: 0, 0

Technical Fouls::NONE

Nevada - 16

| NO. | Name | F | Min | FG | | | Rebounds | | | Fouls | | TP | AS | TO | ST | Blocks | | +/- |
|---------------|--------------------|---|-------|------|-----|-----|----------|----|-----|-------|----|----|----|----|----|--------|----|-----|
| | | | | M-A | M-A | M-A | OR | DR | TOT | PF | FD | | | | | BS | BA | |
| 40 | Megan Ormiston | F | 07:00 | 1-4 | 0-0 | 0-0 | 1 | 1 | 2 | 2 | 0 | 2 | 0 | 0 | 0 | 0 | 0 | 6 |
| 2 | Da'Ja Hamilton | G | 02:12 | 0-1 | 0-0 | 0-0 | 0 | 0 | 0 | 1 | 0 | 0 | 1 | 0 | 0 | 0 | 0 | 8 |
| 4 | LaPraisjah Johnson | G | 05:20 | 0-3 | 0-2 | 0-0 | 2 | 1 | 3 | 0 | 0 | 0 | 0 | 1 | 1 | 1 | 0 | -1 |
| 13 | Amaya West | G | 07:41 | 2-3 | 0-1 | 1-1 | 0 | 0 | 0 | 1 | 1 | 5 | 0 | 0 | 0 | 0 | 0 | 10 |
| 25 | Nia Alexander | G | 06:00 | 1-1 | 0-0 | 0-0 | 1 | 1 | 2 | 0 | 0 | 2 | 2 | 0 | 0 | 0 | 0 | 10 |
| 34 | Leta Otufi | | 04:54 | 0-1 | 0-0 | 0-0 | 0 | 3 | 3 | 0 | 1 | 0 | 0 | 1 | 0 | 0 | 0 | 2 |
| 20 | Bethany Carstens | | 07:00 | 0-2 | 0-1 | 2-2 | 0 | 2 | 2 | 0 | 1 | 2 | 0 | 0 | 1 | 0 | 0 | 1 |
| 11 | Kenna Holt | | 09:53 | 2-4 | 1-2 | 0-0 | 1 | 0 | 1 | 0 | 1 | 5 | 0 | 0 | 0 | 0 | 0 | 9 |
| Team | | | | | | | 2 | 0 | 2 | | | 0 | | 0 | | | | |
| Totals | | | | 6-19 | 1-6 | 3-3 | 7 | 8 | 15 | 4 | 4 | 16 | 3 | 2 | 2 | 1 | 0 | 9 |

| Shooting By Period | | |
|--------------------|------|--------|
| 2nd FG% | 6-19 | 31.6% |
| 3PT% | 1-6 | 16.7% |
| FT% | 3-3 | 100% |
| GM FG% | 6-19 | 31.6% |
| 3PT% | 1-6 | 16.7% |
| FT% | 3-3 | 100.0% |

Dead Ball Rebounds: 0, 0

Technical Fouls::NONE

| | SDSU | NEV |
|------------------|--------------------------|---------------------------|
| Biggest lead | 1 (2 nd 9:19) | 10 (2 nd 1:59) |
| Best Scoring Run | 2(2 nd 9:19) | 8(2 nd 7:27) |
| Lead Changes | 3 | |
| Times Tied | 0 | |
| Time with Lead | 00:29 | 09:15 |

| Points from | SDSU | NEV |
|---------------|------|-----|
| Turnovers | 0 | 8 |
| Paint | 4 | 10 |
| Second Chance | 6 | 5 |
| Fast Breaks | 0 | 2 |
| Bench | 5 | 7 |

| | Period by Period Scoring | | | | |
|------|--------------------------|-----|-----|-----|-----|
| | 1st | 2nd | 3rd | 4th | TOT |
| SDSU | 19 | 7 | 16 | 17 | 59 |
| NEV | 18 | 16 | 17 | 15 | 66 |



San Diego St. at Nevada

01/09/21 Lawlor Events Center, Reno
2020-21 Women's Basketball

Game Time: 1:00 PM
Game Duration: 2:00
Attendance: 50

Officials: Brad Schmidt, Janetta Graham, Gator Parrish

San Diego St. - 26

| NO. | Name | Min | FG | | | Rebounds | | | Fouls | | TP | AS | TO | ST | Blocks | | +/- |
|---------------|-------------------|---------|-------|-----|-----|----------|----|-----|-------|----|----|----|----|----|--------|----|-----|
| | | | M-A | 3P | FT | OR | DR | TOT | PF | FD | | | | | BS | BA | |
| 24 | Kiara Edwards | F 07:50 | 0-3 | 0-0 | 0-0 | 1 | 1 | 2 | 0 | 0 | 0 | 0 | 0 | 0 | 0 | 0 | 1 |
| 5 | Tea Adams | G 15:50 | 4-6 | 0-0 | 0-1 | 0 | 0 | 0 | 2 | 1 | 8 | 0 | 1 | 1 | 0 | 0 | -8 |
| 10 | Isabela Hernandez | G 14:18 | 0-3 | 0-3 | 0-0 | 0 | 1 | 1 | 1 | 1 | 0 | 0 | 1 | 0 | 0 | 0 | -10 |
| 12 | Mercedes Staples | G 12:54 | 2-5 | 0-2 | 2-2 | 0 | 3 | 3 | 1 | 2 | 6 | 0 | 1 | 0 | 0 | 0 | -9 |
| 21 | Alex Crain | G 15:55 | 1-4 | 0-1 | 0-0 | 0 | 4 | 4 | 0 | 0 | 2 | 0 | 0 | 0 | 0 | 1 | 3 |
| 3 | Mallory Adams | 09:43 | 1-3 | 0-1 | 1-1 | 0 | 0 | 0 | 0 | 1 | 3 | 1 | 1 | 0 | 0 | 0 | -3 |
| 11 | Kamaria Gipson | 10:59 | 2-2 | 0-0 | 0-0 | 1 | 0 | 1 | 2 | 1 | 4 | 0 | 0 | 0 | 0 | 0 | -11 |
| 23 | Kim Villalobos | 08:45 | 1-1 | 0-0 | 1-2 | 1 | 1 | 2 | 1 | 1 | 3 | 0 | 0 | 0 | 0 | 0 | -6 |
| 13 | Talia Sireni | 02:20 | 0-1 | 0-0 | 0-0 | 0 | 0 | 0 | 0 | 0 | 0 | 0 | 0 | 0 | 0 | 0 | 1 |
| 22 | Flo Vinerte | 01:11 | 0-0 | 0-0 | 0-0 | 0 | 0 | 0 | 0 | 0 | 0 | 0 | 0 | 0 | 0 | 0 | 2 |
| Team | | | | | | 1 | 2 | 3 | | | 0 | | 2 | | | | |
| Totals | | | 11-28 | 0-7 | 4-6 | 4 | 12 | 16 | 7 | 7 | 26 | 1 | 6 | 1 | 0 | 1 | -8 |

| Shooting By Period | | |
|---------------------|-------|-------|
| 1 st FG% | 9-15 | 60.0% |
| 3PT% | 0-3 | 0.0% |
| FT% | 1-2 | 50% |
| 2 nd FG% | 2-13 | 15.4% |
| 3PT% | 0-4 | 0.0% |
| FT% | 3-4 | 75% |
| GM FG% | 11-28 | 39.3% |
| 3PT% | 0-7 | 0.0% |
| FT% | 4-6 | 66.7% |

Dead Ball Rebounds: 0, 1

Technical Fouls::NONE

Nevada - 34

| NO. | Name | Min | FG | | | Rebounds | | | Fouls | | TP | AS | TO | ST | Blocks | | +/- |
|---------------|--------------------|---------|-------|------|-----|----------|----|-----|-------|----|----|----|----|----|--------|----|-----|
| | | | M-A | 3P | FT | OR | DR | TOT | PF | FD | | | | | BS | BA | |
| 40 | Megan Ormiston | F 14:13 | 3-6 | 0-0 | 0-0 | 1 | 2 | 3 | 2 | 0 | 6 | 1 | 0 | 0 | 0 | 0 | 7 |
| 2 | Da'Ja Hamilton | G 10:15 | 4-7 | 2-3 | 0-0 | 0 | 1 | 1 | 2 | 1 | 10 | 2 | 1 | 0 | 0 | 0 | 5 |
| 4 | LaPraisjah Johnson | G 12:33 | 0-3 | 0-2 | 0-0 | 2 | 1 | 3 | 1 | 0 | 0 | 0 | 2 | 1 | 1 | 0 | 0 |
| 13 | Amaya West | G 16:44 | 2-3 | 0-1 | 3-3 | 0 | 2 | 2 | 1 | 2 | 7 | 2 | 0 | 0 | 0 | 0 | 11 |
| 25 | Nia Alexander | G 11:54 | 1-4 | 0-2 | 0-0 | 1 | 2 | 3 | 0 | 0 | 2 | 2 | 0 | 1 | 0 | 0 | 13 |
| 11 | Kenna Holt | 15:56 | 2-4 | 1-2 | 0-0 | 1 | 0 | 1 | 0 | 1 | 5 | 1 | 0 | 0 | 0 | 0 | 7 |
| 20 | Bethany Carstens | 09:47 | 0-4 | 0-2 | 2-2 | 0 | 2 | 2 | 0 | 1 | 2 | 0 | 0 | 1 | 0 | 0 | -1 |
| 34 | Leta Otuafi | 08:38 | 1-2 | 0-0 | 0-0 | 0 | 5 | 5 | 1 | 2 | 2 | 0 | 2 | 0 | 0 | 0 | -2 |
| Team | | | | | | 2 | 0 | 2 | | | 0 | | 0 | | | | |
| Totals | | | 13-33 | 3-12 | 5-5 | 7 | 15 | 22 | 7 | 7 | 34 | 8 | 5 | 3 | 1 | 0 | 8 |

| Shooting By Period | | |
|---------------------|-------|--------|
| 1 st FG% | 7-14 | 50.0% |
| 3PT% | 2-6 | 33.3% |
| FT% | 2-2 | 100% |
| 2 nd FG% | 6-19 | 31.6% |
| 3PT% | 1-6 | 16.7% |
| FT% | 3-3 | 100% |
| GM FG% | 13-33 | 39.4% |
| 3PT% | 3-12 | 25.0% |
| FT% | 5-5 | 100.0% |

Dead Ball Rebounds: 0, 0

Technical Fouls::NONE

| | SDSU | NEV |
|------------------|--------------------------|---------------------------|
| Biggest lead | 3 (1 st 3:05) | 10 (2 nd 1:59) |
| Best Scoring Run | 5 (1 st 4:44) | 8 (2 nd 7:27) |
| Lead Changes | 6 | |
| Times Tied | 2 | |
| Time with Lead | 04:55 | 13:32 |

| Points from | SDSU | NEV |
|---------------|------|-----|
| Turnovers | 2 | 10 |
| Paint | 14 | 14 |
| Second Chance | 6 | 5 |
| Fast Breaks | 2 | 6 |
| Bench | 10 | 9 |

| | Period by Period Scoring | | | | |
|------|--------------------------|-----|-----|-----|-----|
| | 1st | 2nd | 3rd | 4th | TOT |
| SDSU | 19 | 7 | 16 | 17 | 59 |
| NEV | 18 | 16 | 17 | 15 | 66 |



Period 3

Quarter Starters:

| | | | | | |
|-------------|--------------|----------------|--------------|----------------|---------------|
| NEV | 2 Hamilton D | 4 Johnson L | 13 West A | 25 Alexander N | 40 Ormiston M |
| SDSU | 5 Adams T | 10 Hernandez I | 12 Staples M | 21 Crain A | 24 Edwards K |

| Game Time | NEV | Score | Diff | SDSU |
|-----------|--|--------------|-----------|---|
| 10:00 | 11 HOLT K substitution out | | | |
| 10:00 | 20 CARSTENS B substitution out | | | |
| 10:00 | 34 OTUAFI L substitution out | | | |
| 10:00 | 4 JOHNSON L substitution in | | | |
| 10:00 | 25 ALEXANDER N substitution in | | | |
| 10:00 | 40 ORMISTON M substitution in | | | |
| 10:00 | | | | 13 SIRENI T substitution out |
| 10:00 | | | | 22 VINERTE F substitution out |
| 10:00 | | | | 23 VILLALOBOS K substitution out |
| 10:00 | | | | 5 ADAMS T substitution in |
| 10:00 | | | | 12 STAPLES M substitution in |
| 10:00 | | | | 24 EDWARDS K substitution in |
| 09:46 | | | | 21 CRAIN A 2pt FG outside the paint, jump shot missed |
| 09:39 | 2 HAMILTON D defensive rebound (2) | | | |
| 09:13 | 2 HAMILTON D 2pt FG outside the paint, jump shot made (12) | 36-26 | 10 | |
| 08:58 | 40 ORMISTON M foul personal (3 - 1) | | | 24 EDWARDS K foul drawn (1) |
| 08:58 | 40 ORMISTON M substitution out | | | |
| 08:58 | 34 OTUAFI L substitution in | | | |
| 08:56 | | | | 5 ADAMS T turnover out of bounds (2) |
| 08:35 | 34 OTUAFI L 2pt FG from turnover outside the paint, jump shot missed | | | |
| 08:35 | offensive rebound (24) | | | |
| 08:35 | 25 ALEXANDER N foul drawn (1) | | | 5 ADAMS T foul personal (3 - 1) |
| 08:28 | 25 ALEXANDER N 2pt FG from turnover second chance in the paint, layup made (4) | 38-26 | 12 | |
| 08:25 | 25 ALEXANDER N foul drawn (2) | | | 5 ADAMS T foul offensive (4 - 2) |
| 08:25 | | | | 5 ADAMS T turnover offensive (3) |
| 07:56 | 2 HAMILTON D 2pt FG from turnover outside the paint, jump shot missed | | | |
| 07:52 | 4 JOHNSON L offensive rebound (4) | | | |
| 07:36 | 2 HAMILTON D 3pt FG from turnover second chance, jump shot missed | | | |
| 07:29 | | | | 10 HERNANDEZ I defensive rebound (2) |
| 07:28 | 13 WEST A foul personal (2 - 2) | | | 12 STAPLES M foul drawn (3) |
| 07:27 | 13 WEST A substitution out | | | |
| 07:27 | 20 CARSTENS B substitution in | | | |
| 07:27 | | | | 5 ADAMS T substitution out |
| 07:27 | | | | 24 EDWARDS K substitution out |
| 07:27 | | | | 11 GIPSON K substitution in |
| 07:27 | | | | 23 VILLALOBOS K substitution in |
| 07:19 | | | | 23 VILLALOBOS K 2pt FG in the paint, layup missed |
| 07:13 | | | | 23 VILLALOBOS K offensive rebound (3) |
| 07:10 | | | | 11 GIPSON K 2pt FG second chance in the paint, layup missed |
| 07:07 | 4 JOHNSON L defensive rebound (5) | | | |



San Diego St. at Nevada

01/09/21 Lawlor Events Center, Reno
2020-21 Women's Basketball

Game Time: 1:00 PM

Game Duration: 2:00

Attendance: 50

Officials: Brad Schmidt, Janetta Graham, Gator Parrish

| Game Time | NEV | Score | Diff | SDSU |
|-----------|---|--------------|-----------|--|
| 06:59 | 25 ALEXANDER N 3pt FG , jump shot missed | | | |
| 06:56 | | | | 12 STAPLES M defensive rebound (4) |
| 06:44 | | | | 10 HERNANDEZ I 2pt FG outside the paint, jump shot missed |
| 06:40 | | | | offensive rebound (20) |
| 06:31 | | 38-28 | 10 | 23 VILLALOBOS K 2pt FG second chance outside the paint, jump shot made (5) |
| 06:17 | 2 HAMILTON D turnover bad pass (2) | | | |
| 06:02 | 2 HAMILTON D substitution out | | | |
| 06:02 | 11 HOLT K substitution in | | | |
| 05:53 | | | | 21 CRAIN A 2pt FG from turnover in the paint, jump shot missed |
| 05:49 | 34 OTUAFI L defensive rebound (6) | | | |
| 05:39 | 25 ALEXANDER N 3pt FG , jump shot missed | | | |
| 05:34 | 34 OTUAFI L offensive rebound (7) | | | |
| 05:34 | 34 OTUAFI L 2pt FG second chance in the paint, layup made (4) | 40-28 | 12 | |
| 05:21 | | | | Timeout 60 Sec |
| 05:15 | 34 OTUAFI L substitution out | | | |
| 05:15 | 13 WEST A substitution in | | | |
| 05:14 | | 40-30 | 10 | 23 VILLALOBOS K 2pt FG in the paint, jump shot made (7) |
| 05:02 | 13 WEST A foul drawn (3) | | | 11 GIPSON K foul shooting (3 - 3) |
| 05:02 | | | | 11 GIPSON K substitution out |
| 05:02 | | | | 12 STAPLES M substitution out |
| 05:02 | | | | 3 ADAMS M substitution in |
| 05:02 | | | | 22 VINERTE F substitution in |
| 05:02 | 13 WEST A free throw 1 - 2 made (8) | 41-30 | 11 | |
| 05:02 | 13 WEST A free throw 2 - 2 made (9) | 42-30 | 12 | |
| 04:55 | 11 HOLT K foul personal (1 - 3) | | | 3 ADAMS M foul drawn (2) |
| 04:55 | Timeout media | | | |
| 04:46 | 4 JOHNSON L substitution out | | | |
| 04:46 | 2 HAMILTON D substitution in | | | |
| 04:45 | 25 ALEXANDER N foul shooting (1 - 4) | | | 23 VILLALOBOS K foul drawn (2) |
| 04:45 | | | | 23 VILLALOBOS K free throw 1 - 2 missed |
| 04:45 | | | | offensive dead ball rebound (2) |
| 04:45 | | | | 23 VILLALOBOS K free throw 2 - 2 missed |
| 04:45 | 25 ALEXANDER N defensive rebound (4) | | | |
| 04:35 | 20 CARSTENS B 3pt FG , jump shot made (5) | 45-30 | 15 | |
| 04:35 | 11 HOLT K assist (2) | | | |
| 04:12 | 11 HOLT K foul shooting (2 - 5) | | | 3 ADAMS M foul drawn (3) |
| 04:12 | | 45-31 | 14 | 3 ADAMS M free throw 1 - 2 made (4) |
| 04:12 | | 45-32 | 13 | 3 ADAMS M free throw 2 - 2 made (5) |
| 03:46 | 20 CARSTENS B 2pt FG in the paint, layup missed | | | |
| 03:44 | 13 WEST A offensive rebound (3) | | | |
| 03:44 | 13 WEST A foul drawn (4) | | | 22 VINERTE F foul shooting (1 - 4) |
| 03:44 | 13 WEST A free throw 1 - 2 made (10) | 46-32 | 14 | |
| 03:44 | 13 WEST A free throw 2 - 2 made (11) | 47-32 | 15 | |
| 03:27 | 13 WEST A foul drawn (5) | | | 3 ADAMS M foul offensive (1 - 5) |
| 03:27 | | | | 3 ADAMS M turnover offensive (2) |
| 03:05 | 11 HOLT K 2pt FG from turnover in the paint, layup missed | | | |
| 03:03 | | | | defensive rebound (21) |
| 03:03 | 11 HOLT K foul personal (3 - 6) | | | 22 VINERTE F foul drawn (1) |



San Diego St. at Nevada

01/09/21 Lawlor Events Center, Reno
2020-21 Women's Basketball

Game Time: 1:00 PM

Game Duration: 2:00

Attendance: 50

Officials: Brad Schmidt, Janetta Graham, Gator Parrish

| Game Time | NEV | Score | Diff | SDSU |
|-----------|---|-------|------|--|
| 03:03 | | | | 22 VINERTE F free throw fast break 1 - 2 missed |
| 03:03 | | | | offensive dead ball rebound (3) |
| 03:03 | | | | 22 VINERTE F free throw fast break 2 - 2 missed |
| 03:03 | 13 WEST A defensive rebound (4) | | | |
| 02:56 | jump ball situation | | | |
| 02:56 | 11 HOLT K substitution out | | | |
| 02:56 | 25 ALEXANDER N substitution out | | | |
| 02:56 | 4 JOHNSON L substitution in | | | |
| 02:56 | 34 OTUAFI L substitution in | | | |
| 02:53 | 2 HAMILTON D 3pt FG , jump shot missed | | | |
| 02:48 | offensive rebound (32) | | | |
| 02:48 | | | | 3 ADAMS M substitution out |
| 02:48 | | | | 12 STAPLES M substitution in |
| 02:40 | 34 OTUAFI L foul drawn (3) | | | 10 HERNANDEZ I foul shooting (2 - 6) |
| 02:40 | 34 OTUAFI L free throw 1 - 2 made (5) | 48-32 | 16 | |
| 02:40 | 34 OTUAFI L free throw 2 - 2 made (6) | 49-32 | 17 | |
| 02:29 | | 49-34 | 15 | 22 VINERTE F 2pt FG in the paint, layup made (2) |
| 02:18 | 34 OTUAFI L 2pt FG outside the paint, jump shot blocked | | | |
| 02:18 | | | | 22 VINERTE F block (1) |
| 02:18 | offensive rebound (33) | | | |
| 02:08 | 34 OTUAFI L 2pt FG second chance in the paint, layup missed | | | |
| 02:02 | 13 WEST A offensive rebound (5) | | | |
| 02:02 | 13 WEST A 2pt FG second chance in the paint, layup missed | | | |
| 02:01 | | | | 10 HERNANDEZ I defensive rebound (3) |
| 01:48 | | 49-36 | 13 | 22 VINERTE F 2pt FG in the paint, layup made (4) |
| 01:48 | | | | 23 VILLALOBOS K assist (1) |
| 01:31 | 34 OTUAFI L foul drawn (4) | | | 22 VINERTE F foul shooting (2 - 7) |
| 01:31 | 34 OTUAFI L free throw 1 - 2 missed | | | |
| 01:31 | offensive dead ball rebound (1) | | | |
| 01:31 | 34 OTUAFI L free throw 2 - 2 made (7) | 50-36 | 14 | |
| 01:31 | 13 WEST A substitution out | | | |
| 01:31 | 34 OTUAFI L substitution out | | | |
| 01:31 | 25 ALEXANDER N substitution in | | | |
| 01:31 | 40 ORMISTON M substitution in | | | |
| 01:15 | 40 ORMISTON M foul drawn (1) | | | 22 VINERTE F foul offensive (3 - 8) |
| 01:15 | | | | 22 VINERTE F turnover offensive (1) |
| 01:02 | 25 ALEXANDER N turnover 3 seconds (1) | | | |
| 00:49 | | 50-38 | 12 | 22 VINERTE F 2pt FG from turnover in the paint, layup made (6) |
| 00:49 | | | | 23 VILLALOBOS K assist (2) |
| 00:49 | 4 JOHNSON L foul shooting (2 - 7) | | | 22 VINERTE F foul drawn (2) |
| 00:49 | 4 JOHNSON L substitution out | | | |
| 00:49 | 11 HOLT K substitution in | | | |
| 00:49 | | 50-39 | 11 | 22 VINERTE F free throw 1 - 1 made (7) |
| 00:49 | 20 CARSTENS B substitution out | | | |
| 00:49 | 13 WEST A substitution in | | | |
| 00:25 | 25 ALEXANDER N 3pt FG , jump shot missed | | | |
| 00:20 | | | | 12 STAPLES M defensive rebound (5) |
| 00:17 | | 50-42 | 8 | 10 HERNANDEZ I 3pt FG , jump shot made (3) |
| 00:17 | | | | 12 STAPLES M assist (1) |



Official Basketball Play by Play - 3rd Period

San Diego St. at Nevada

01/09/21 Lawlor Events Center, Reno
2020-21 Women's Basketball

Game Time: 1:00 PM

Game Duration: 2:00

Attendance: 50

Officials: Brad Schmidt, Janetta Graham, Gator Parrish

| Game Time | NEV | Score | Diff | SDSU |
|-----------------------|---|-------|------|------------------------------------|
| 00:01 | 2 HAMILTON D foul drawn (2) | | | 22 VINERTE F foul shooting (4 - 9) |
| 00:01 | 2 HAMILTON D free throw 1 - 2 missed | | | |
| 00:01 | offensive dead ball rebound (2) | | | |
| 00:01 | 2 HAMILTON D free throw 2 - 2 made (13) | 51-42 | 9 | |
| 00:01 | 40 ORMISTON M substitution out | | | |
| 00:01 | 34 OTUAFI L substitution in | | | |
| END OF PERIOD | | | | |
| NEV 51-42 SDSU | | | | |



San Diego St. at Nevada

01/09/21 Lawlor Events Center, Reno
2020-21 Women's Basketball

Game Time: 1:00 PM
Game Duration: 2:00
Attendance: 50

Officials: Brad Schmidt, Janetta Graham, Gator Parrish

San Diego St. - 16

| NO. | Name | F/G | Min | FG | | | Rebounds | | | Fouls | | TP | AS | TO | ST | Blocks | | +/- |
|---------------|-------------------|-----|-------|------|-----|-----|----------|----|-----|-------|----|----|----|----|----|--------|----|-----|
| | | | | M-A | M-A | M-A | OR | DR | TOT | PF | FD | | | | | BS | BA | |
| 24 | Kiara Edwards | F | 02:33 | 0-0 | 0-0 | 0-0 | 0 | 0 | 0 | 0 | 1 | 0 | 0 | 0 | 0 | 0 | 0 | -4 |
| 5 | Tea Adams | G | 02:33 | 0-0 | 0-0 | 0-0 | 0 | 0 | 0 | 2 | 0 | 0 | 0 | 2 | 0 | 0 | 0 | -4 |
| 10 | Isabela Hernandez | G | 10:00 | 1-2 | 1-1 | 0-0 | 0 | 2 | 2 | 1 | 0 | 3 | 0 | 0 | 0 | 0 | 0 | -1 |
| 12 | Mercedes Staples | G | 07:46 | 0-0 | 0-0 | 0-0 | 0 | 2 | 2 | 0 | 1 | 0 | 1 | 0 | 0 | 0 | 0 | 4 |
| 21 | Alex Crain | G | 10:00 | 0-2 | 0-0 | 0-0 | 0 | 0 | 0 | 0 | 0 | 0 | 0 | 0 | 0 | 0 | 0 | -1 |
| 13 | Talia Sireni | | 00:00 | | | | | | | | | | | | | | | |
| 11 | Kamaria Gipson | | 02:25 | 0-1 | 0-0 | 0-0 | 0 | 0 | 0 | 1 | 0 | 0 | 0 | 0 | 0 | 0 | 0 | 2 |
| 23 | Kim Villalobos | | 07:27 | 2-3 | 0-0 | 0-2 | 1 | 0 | 1 | 0 | 1 | 4 | 2 | 0 | 0 | 0 | 0 | 3 |
| 3 | Mallory Adams | | 02:14 | 0-0 | 0-0 | 2-2 | 0 | 0 | 0 | 1 | 2 | 2 | 0 | 1 | 0 | 0 | 0 | -5 |
| 22 | Flo Vinerte | | 05:02 | 3-3 | 0-0 | 1-3 | 0 | 0 | 0 | 4 | 2 | 7 | 0 | 1 | 0 | 1 | 0 | 1 |
| Team | | | | | | | 1 | 1 | 2 | | | 0 | | 0 | | | | |
| Totals | | | | 6-11 | 1-1 | 3-7 | 2 | 5 | 7 | 9 | 7 | 16 | 3 | 4 | 0 | 1 | 0 | -1 |

| Shooting By Period | | |
|---------------------|------|--------|
| 3 rd FG% | 6-11 | 54.5% |
| 3PT% | 1-1 | 100.0% |
| FT% | 3-7 | 42.9% |
| GM FG% | 6-11 | 54.5% |
| 3PT% | 1-1 | 100.0% |
| FT% | 3-7 | 42.9% |

Dead Ball Rebounds: 2, 0

Technical Fouls::NONE

Nevada - 17

| NO. | Name | F/G | Min | FG | | | Rebounds | | | Fouls | | TP | AS | TO | ST | Blocks | | +/- |
|---------------|--------------------|-----|-------|------|-----|------|----------|----|-----|-------|----|----|----|----|----|--------|----|-----|
| | | | | M-A | M-A | M-A | OR | DR | TOT | PF | FD | | | | | BS | BA | |
| 40 | Megan Ormiston | F | 02:31 | 0-0 | 0-0 | 0-0 | 0 | 0 | 0 | 1 | 1 | 0 | 0 | 0 | 0 | 0 | 0 | -3 |
| 2 | Da'Ja Hamilton | G | 08:44 | 1-4 | 0-2 | 1-2 | 0 | 1 | 1 | 0 | 1 | 3 | 0 | 1 | 0 | 0 | 0 | -1 |
| 4 | LaPraisjah Johnson | G | 07:20 | 0-0 | 0-0 | 0-0 | 1 | 1 | 2 | 1 | 0 | 0 | 0 | 0 | 0 | 0 | 0 | 1 |
| 13 | Amaya West | G | 07:07 | 0-1 | 0-0 | 4-4 | 2 | 1 | 3 | 1 | 3 | 4 | 0 | 0 | 0 | 0 | 0 | 4 |
| 25 | Nia Alexander | G | 08:35 | 1-4 | 0-3 | 0-0 | 0 | 1 | 1 | 1 | 2 | 2 | 0 | 1 | 0 | 0 | 0 | 2 |
| 34 | Leta Otufi | | 05:10 | 1-4 | 0-0 | 3-4 | 1 | 1 | 2 | 0 | 2 | 5 | 0 | 0 | 0 | 0 | 1 | 1 |
| 20 | Bethany Carstens | | 06:37 | 1-2 | 1-1 | 0-0 | 0 | 0 | 0 | 0 | 0 | 3 | 0 | 0 | 0 | 0 | 0 | -1 |
| 11 | Kenna Holt | | 03:56 | 0-1 | 0-0 | 0-0 | 0 | 0 | 0 | 3 | 0 | 0 | 1 | 0 | 0 | 0 | 0 | 2 |
| Team | | | | | | | 3 | 0 | 3 | | | 0 | | 0 | | | | |
| Totals | | | | 4-16 | 1-6 | 8-10 | 7 | 5 | 12 | 7 | 9 | 17 | 1 | 2 | 0 | 0 | 1 | 1 |

| Shooting By Period | | |
|---------------------|------|-------|
| 3 rd FG% | 4-16 | 25.0% |
| 3PT% | 1-6 | 16.7% |
| FT% | 8-10 | 80% |
| GM FG% | 4-16 | 25.0% |
| 3PT% | 1-6 | 16.7% |
| FT% | 8-10 | 80.0% |

Dead Ball Rebounds: 2, 0

Technical Fouls::NONE

| | SDSU | NEV |
|------------------|---------------------------|---------------------------|
| Biggest lead | 0 (1 st 10:00) | 17 (3 rd 2:40) |
| Best Scoring Run | 6(3 rd 0:17) | 5(3 rd 4:35) |
| Lead Changes | 0 | |
| Times Tied | 0 | |
| Time with Lead | 00:00 | 09:46 |

| Points from | SDSU | NEV |
|---------------|------|-----|
| Turnovers | 3 | 2 |
| Paint | 8 | 4 |
| Second Chance | 2 | 8 |
| Fast Breaks | 0 | 0 |
| Bench | 13 | 8 |

| | Period by Period Scoring | | | | |
|------|--------------------------|-----|-----|-----|-----|
| | 1st | 2nd | 3rd | 4th | TOT |
| SDSU | 19 | 7 | 16 | 17 | 59 |
| NEV | 18 | 16 | 17 | 15 | 66 |



Period 4

Quarter Starters:

| | | | | | |
|-------------|--------------|-------------|--------------|----------------|-----------------|
| NEV | 2 Hamilton D | 11 Holt K | 13 West A | 25 Alexander N | 34 Otuafi L |
| SDSU | 5 Adams T | 11 Gipson K | 12 Staples M | 21 Crain A | 23 Villalobos K |

| Game Time | NEV | Score | Diff | SDSU |
|-----------|---|--------------|----------|---|
| 10:00 | | | | 10 HERNANDEZ I substitution out |
| 10:00 | | | | 22 VINERTE F substitution out |
| 10:00 | | | | 5 ADAMS T substitution in |
| 10:00 | | | | 11 GIPSON K substitution in |
| 09:51 | | | | 12 STAPLES M 2pt FG outside the paint, jump shot missed |
| 09:46 | | | | 11 GIPSON K offensive rebound (2) |
| 09:46 | | 51-44 | 7 | 11 GIPSON K 2pt FG second chance in the paint, layup made (6) |
| 09:36 | 2 HAMILTON D 3pt FG , jump shot missed | | | |
| 09:33 | | | | 11 GIPSON K defensive rebound (3) |
| 09:10 | | 51-46 | 5 | 23 VILLALOBOS K 2pt FG in the paint, layup made (9) |
| 08:46 | 34 OTUAFI L 2pt FG in the paint, layup missed | | | |
| 08:40 | 13 WEST A offensive rebound (6) | | | |
| 08:37 | 2 HAMILTON D 3pt FG second chance, jump shot missed | | | |
| 08:29 | | | | 21 CRAIN A defensive rebound (5) |
| 08:25 | 2 HAMILTON D foul shooting (3 - 1) | | | 11 GIPSON K foul drawn (2) |
| 08:25 | 2 HAMILTON D substitution out | | | |
| 08:25 | 13 WEST A substitution out | | | |
| 08:25 | 4 JOHNSON L substitution in | | | |
| 08:25 | 40 ORMISTON M substitution in | | | |
| 08:25 | | | | 11 GIPSON K free throw 1 - 2 missed |
| 08:25 | | | | offensive dead ball rebound (4) |
| 08:25 | | | | 11 GIPSON K free throw 2 - 2 missed |
| 08:25 | 40 ORMISTON M defensive rebound (4) | | | |
| 08:25 | | | | 21 CRAIN A substitution out |
| 08:25 | | | | 10 HERNANDEZ I substitution in |
| 08:07 | 40 ORMISTON M 2pt FG in the paint, layup missed | | | |
| 08:04 | | | | 10 HERNANDEZ I defensive rebound (4) |
| 08:00 | | 51-48 | 3 | 12 STAPLES M 2pt FG fast break in the paint, layup made (8) |
| 08:00 | | | | 5 ADAMS T assist (1) |
| 07:53 | Timeout 60 Sec | | | |
| 07:53 | 4 JOHNSON L substitution out | | | |
| 07:53 | 2 HAMILTON D substitution in | | | |
| 07:27 | 2 HAMILTON D 3pt FG , jump shot missed | | | |
| 07:18 | offensive dead ball rebound (3) | | | |
| 07:18 | turnover shot clock (8) | | | |
| 07:04 | | | | 11 GIPSON K 2pt FG from turnover in the paint, layup missed |
| 06:59 | 11 HOLT K defensive rebound (2) | | | |
| 06:53 | 40 ORMISTON M 2pt FG in the paint, layup made (8) | 53-48 | 5 | |
| 06:53 | 2 HAMILTON D assist (3) | | | |
| 06:35 | | 53-50 | 3 | 5 ADAMS T 2pt FG in the paint, driving layup made (10) |
| 06:13 | 11 HOLT K 3pt FG , jump shot missed | | | |
| 06:07 | | | | 12 STAPLES M defensive rebound (6) |



San Diego St. at Nevada

01/09/21 Lawlor Events Center, Reno
2020-21 Women's Basketball

Game Time: 1:00 PM
Game Duration: 2:00
Attendance: 50

Officials: Brad Schmidt, Janetta Graham, Gator Parrish

| Game Time | NEV | Score | Diff | SDSU |
|-----------|---|--------------|-----------|--|
| 06:06 | 34 OTUAFI L substitution out | | | |
| 06:06 | 13 WEST A substitution in | | | |
| 05:56 | | 53-52 | 1 | 11 GIPSON K 2pt FG in the paint, layup made (8) |
| 05:56 | | | | 5 ADAMS T assist (2) |
| 05:24 | 25 ALEXANDER N 2pt FG outside the paint, jump shot missed | | | |
| 05:20 | | | | 12 STAPLES M defensive rebound (7) |
| 05:07 | | | | 12 STAPLES M 2pt FG outside the paint, jump shot missed |
| 05:01 | | | | 23 VILLALOBOS K offensive rebound (4) |
| 04:59 | | 53-55 | -2 | 10 HERNANDEZ I 3pt FG second chance, jump shot made (6) |
| 04:59 | | | | 23 VILLALOBOS K assist (3) |
| 04:50 | | | | 5 ADAMS T substitution out |
| 04:50 | | | | 21 CRAIN A substitution in |
| 04:49 | 40 ORMISTON M 2pt FG in the paint, jump shot missed | | | |
| 04:45 | | | | 21 CRAIN A defensive rebound (6) |
| 04:36 | | | | 23 VILLALOBOS K 2pt FG outside the paint, jump shot missed |
| 04:36 | | | | 23 VILLALOBOS K offensive rebound (5) |
| 04:36 | | | | 23 VILLALOBOS K 2pt FG second chance in the paint, layup missed |
| 04:36 | | | | offensive rebound (33) |
| 04:36 | 40 ORMISTON M substitution out | | | |
| 04:36 | 34 OTUAFI L substitution in | | | |
| 04:17 | | | | 23 VILLALOBOS K 2pt FG second chance in the paint, layup missed |
| 04:13 | 13 WEST A defensive rebound (7) | | | |
| 04:12 | 11 HOLT K 3pt FG fast break, jump shot made (8) | 56-55 | 1 | |
| 04:12 | 13 WEST A assist (3) | | | |
| 03:50 | 2 HAMILTON D foul drawn (3) | | | 11 GIPSON K foul offensive (4 - 1) |
| 03:50 | | | | 11 GIPSON K turnover offensive (1) |
| 03:50 | 13 WEST A substitution out | | | |
| 03:50 | 4 JOHNSON L substitution in | | | |
| 03:50 | | | | 10 HERNANDEZ I substitution out |
| 03:50 | | | | 11 GIPSON K substitution out |
| 03:50 | | | | 23 VILLALOBOS K substitution out |
| 03:50 | | | | 3 ADAMS M substitution in |
| 03:50 | | | | 5 ADAMS T substitution in |
| 03:50 | | | | 22 VINERTE F substitution in |
| 03:38 | 25 ALEXANDER N foul drawn (3) | | | 3 ADAMS M foul shooting (2 - 2) |
| 03:38 | 25 ALEXANDER N free throw 1 - 2 made (5) | 57-55 | 2 | |
| 03:38 | 25 ALEXANDER N free throw 2 - 2 made (6) | 58-55 | 3 | |
| 03:21 | | | | 21 CRAIN A 3pt FG , jump shot missed |
| 03:17 | | | | 12 STAPLES M offensive rebound (8) |
| 03:03 | | | | 3 ADAMS M 2pt FG second chance outside the paint, jump shot missed |
| 02:58 | 2 HAMILTON D defensive rebound (3) | | | |
| 02:39 | 34 OTUAFI L 2pt FG outside the paint, jump shot missed | | | |
| 02:35 | 25 ALEXANDER N offensive rebound (5) | | | |
| 02:34 | 25 ALEXANDER N foul drawn (4) | | | 22 VINERTE F foul shooting (5 - 3) |
| 02:34 | 4 JOHNSON L substitution out | | | |
| 02:34 | 13 WEST A substitution in | | | |
| 02:34 | | | | 22 VINERTE F substitution out |



San Diego St. at Nevada

01/09/21 Lawlor Events Center, Reno
2020-21 Women's Basketball

Game Time: 1:00 PM
Game Duration: 2:00
Attendance: 50

Officials: Brad Schmidt, Janetta Graham, Gator Parrish

| Game Time | NEV | Score | Diff | SDSU |
|-----------|---|--------------|----------|--|
| 02:34 | | | | 11 GIPSON K substitution in |
| 02:34 | 25 ALEXANDER N free throw 1 - 2 made (7) | 59-55 | 4 | |
| 02:34 | 25 ALEXANDER N free throw 2 - 2 made (8) | 60-55 | 5 | |
| 02:25 | 34 OTUAFI L foul shooting (2 - 2) | | | 5 ADAMS T foul drawn (2) |
| 02:25 | | 60-56 | 4 | 5 ADAMS T free throw 1 - 2 made (11) |
| 02:25 | | 60-57 | 3 | 5 ADAMS T free throw 2 - 2 made (12) |
| 02:03 | 13 WEST A 2pt FG outside the paint, jump shot made (13) | 62-57 | 5 | |
| 02:03 | 25 ALEXANDER N assist (3) | | | |
| 01:46 | | | | 5 ADAMS T 2pt FG in the paint, jump shot missed |
| 01:46 | | | | 3 ADAMS M offensive rebound (1) |
| 01:46 | 25 ALEXANDER N foul personal (2 - 3) | | | 3 ADAMS M foul drawn (4) |
| 01:46 | | | | 3 ADAMS M substitution out |
| 01:46 | | | | 21 CRAIN A substitution out |
| 01:46 | | | | 10 HERNANDEZ I substitution in |
| 01:46 | | | | 23 VILLALOBOS K substitution in |
| 01:45 | | | | 23 VILLALOBOS K turnover lost ball (1) |
| 01:21 | 2 HAMILTON D 2pt FG from turnover outside the paint, jump shot missed | | | |
| 01:18 | | | | 12 STAPLES M defensive rebound (9) |
| 01:14 | | | | 5 ADAMS T 3pt FG , jump shot missed |
| 01:10 | 2 HAMILTON D defensive rebound (4) | | | |
| 00:46 | Timeout 30 Sec | | | |
| 00:35 | 2 HAMILTON D foul drawn (4) | | | 5 ADAMS T foul shooting (5 - 4) |
| 00:35 | | | | 5 ADAMS T substitution out |
| 00:35 | | | | 21 CRAIN A substitution in |
| 00:35 | 2 HAMILTON D free throw 1 - 2 missed | | | |
| 00:35 | offensive dead ball rebound (4) | | | |
| 00:35 | 2 HAMILTON D free throw 2 - 2 made (14) | 63-57 | 6 | |
| 00:35 | | | | Timeout 30 Sec |
| 00:33 | | | | 23 VILLALOBOS K 2pt FG in the paint, layup missed |
| 00:33 | | | | 23 VILLALOBOS K offensive rebound (6) |
| 00:30 | | 63-59 | 4 | 23 VILLALOBOS K 2pt FG second chance in the paint, layup made (11) |
| 00:29 | | | | Timeout 30 Sec |
| 00:29 | Timeout 30 Sec | | | |
| 00:29 | 2 HAMILTON D substitution out | | | |
| 00:29 | 34 OTUAFI L substitution out | | | |
| 00:29 | 4 JOHNSON L substitution in | | | |
| 00:29 | 40 ORMISTON M substitution in | | | |
| 00:29 | 13 WEST A turnover bad pass (1) | | | |
| 00:29 | | | | Timeout 60 Sec |
| 00:18 | | | | 23 VILLALOBOS K 2pt FG from turnover outside the paint, jump shot missed |
| 00:14 | 13 WEST A defensive rebound (8) | | | |
| 00:14 | 13 WEST A foul drawn (6) | | | 12 STAPLES M foul personal (2 - 5) |
| 00:14 | 13 WEST A free throw fast break 1 - 2 missed | | | |
| 00:14 | offensive dead ball rebound (5) | | | |
| 00:14 | 13 WEST A free throw fast break 2 - 2 made (14) | 64-59 | 5 | |
| 00:08 | | | | 12 STAPLES M 3pt FG , jump shot missed |
| 00:04 | 25 ALEXANDER N defensive rebound (6) | | | |



Official Basketball Play by Play - 4th Period

San Diego St. at Nevada

01/09/21 Lawlor Events Center, Reno
2020-21 Women's Basketball

Game Time: 1:00 PM

Game Duration: 2:00

Attendance: 50

Officials: Brad Schmidt, Janetta Graham, Gator Parrish

| Game Time | NEV | Score | Diff | SDSU |
|-----------------------|--|--------------|----------|----------------------------------|
| 00:04 | 4 JOHNSON L substitution out | | | |
| 00:04 | 40 ORMISTON M substitution out | | | |
| 00:04 | 2 HAMILTON D substitution in | | | |
| 00:04 | 34 OTUAFI L substitution in | | | |
| 00:04 | 2 HAMILTON D foul drawn (5) | | | 21 CRAIN A foul personal (1 - 6) |
| 00:04 | 2 HAMILTON D free throw fast break 1 - 2 made (15) | 65-59 | 6 | |
| 00:04 | 2 HAMILTON D free throw fast break 2 - 2 made (16) | 66-59 | 7 | |
| 00:04 | 34 OTUAFI L substitution out | | | |
| 00:04 | 40 ORMISTON M substitution in | | | |
| END OF GAME | | | | |
| NEV 66-59 SDSU | | | | |



San Diego St. at Nevada

01/09/21 Lawlor Events Center, Reno
2020-21 Women's Basketball

Game Time: 1:00 PM
Game Duration: 2:00
Attendance: 50

Officials: Brad Schmidt, Janetta Graham, Gator Parrish

San Diego St. - 17

| NO. | Name | F | Min | FG | 3P | FT | Rebounds | | | Fouls | | TP | AS | TO | ST | Blocks | | +/- |
|---------------|-------------------|---|-------|------|-----|-----|----------|----|-----|-------|----|----|----|----|----|--------|----|-----|
| | | | | M-A | M-A | M-A | OR | DR | TOT | PF | FD | | | | | BS | BA | |
| 24 | Kiara Edwards | F | 00:00 | | | | | | | | | | | | | | | |
| 5 | Tea Adams | G | 08:24 | 1-3 | 0-1 | 2-2 | 0 | 0 | 0 | 1 | 1 | 4 | 2 | 0 | 0 | 0 | 0 | 7 |
| 10 | Isabela Hernandez | G | 06:21 | 1-1 | 1-1 | 0-0 | 0 | 1 | 1 | 0 | 0 | 3 | 0 | 0 | 0 | 0 | 0 | 2 |
| 12 | Mercedes Staples | G | 10:00 | 1-4 | 0-1 | 0-0 | 1 | 3 | 4 | 1 | 0 | 2 | 0 | 0 | 0 | 0 | 0 | 2 |
| 21 | Alex Crain | G | 05:15 | 0-1 | 0-1 | 0-0 | 0 | 2 | 2 | 1 | 0 | 0 | 0 | 0 | 0 | 0 | 0 | -5 |
| 11 | Kamaria Gipson | | 08:44 | 2-3 | 0-0 | 0-2 | 1 | 1 | 2 | 1 | 1 | 4 | 0 | 1 | 0 | 0 | 0 | 4 |
| 3 | Mallory Adams | | 02:04 | 0-1 | 0-0 | 0-0 | 1 | 0 | 1 | 1 | 1 | 0 | 0 | 0 | 0 | 0 | 0 | -4 |
| 22 | Flo Vinerte | | 01:16 | 0-0 | 0-0 | 0-0 | 0 | 0 | 0 | 1 | 0 | 0 | 0 | 0 | 0 | 0 | 0 | -2 |
| 23 | Kim Villalobos | | 07:56 | 2-7 | 0-0 | 0-0 | 3 | 0 | 3 | 0 | 0 | 4 | 1 | 1 | 0 | 0 | 0 | 6 |
| Team | | | | | | | 1 | 0 | 1 | | | 0 | | 0 | | | | |
| Totals | | | | 7-20 | 1-4 | 2-4 | 7 | 7 | 14 | 6 | 3 | 17 | 3 | 2 | 0 | 0 | 0 | 2 |

| Shooting By Period | | |
|---------------------|------|-------|
| 4 th FG% | 7-20 | 35.0% |
| 3PT% | 1-4 | 25.0% |
| FT% | 2-4 | 50% |
| GM FG% | 7-20 | 35.0% |
| 3PT% | 1-4 | 25.0% |
| FT% | 2-4 | 50.0% |

Dead Ball Rebounds: 1, 0

Technical Fouls::NONE

Nevada - 15

| NO. | Name | F | Min | FG | 3P | FT | Rebounds | | | Fouls | | TP | AS | TO | ST | Blocks | | +/- |
|---------------|--------------------|---|-------|------|-----|------|----------|----|-----|-------|----|----|----|----|----|--------|----|-----|
| | | | | M-A | M-A | M-A | OR | DR | TOT | PF | FD | | | | | BS | BA | |
| 40 | Megan Ormiston | F | 04:17 | 1-3 | 0-0 | 0-0 | 0 | 1 | 1 | 0 | 0 | 2 | 0 | 0 | 0 | 0 | 0 | -6 |
| 2 | Da'Ja Hamilton | G | 09:04 | 0-4 | 0-3 | 3-4 | 0 | 2 | 2 | 1 | 3 | 3 | 1 | 0 | 0 | 0 | 0 | -1 |
| 4 | LaPraisjah Johnson | G | 02:12 | 0-0 | 0-0 | 0-0 | 0 | 0 | 0 | 0 | 0 | 0 | 0 | 0 | 0 | 0 | 0 | 1 |
| 13 | Amaya West | G | 06:25 | 1-1 | 0-0 | 1-2 | 1 | 2 | 3 | 0 | 1 | 3 | 1 | 1 | 0 | 0 | 0 | -2 |
| 25 | Nia Alexander | G | 10:00 | 0-1 | 0-0 | 4-4 | 1 | 1 | 2 | 1 | 2 | 4 | 1 | 0 | 0 | 0 | 0 | -2 |
| 11 | Kenna Holt | | 10:00 | 1-2 | 1-2 | 0-0 | 0 | 1 | 1 | 0 | 0 | 3 | 0 | 0 | 0 | 0 | 0 | -2 |
| 34 | Leta Otufi | | 08:02 | 0-2 | 0-0 | 0-0 | 0 | 0 | 0 | 1 | 0 | 0 | 0 | 0 | 0 | 0 | 0 | 2 |
| Team | | | | | | | 0 | 0 | 0 | | | 0 | | 1 | | | | |
| Totals | | | | 3-13 | 1-5 | 8-10 | 2 | 7 | 9 | 3 | 6 | 15 | 3 | 2 | 0 | 0 | 0 | -2 |

| Shooting By Period | | |
|---------------------|------|-------|
| 4 th FG% | 3-13 | 23.1% |
| 3PT% | 1-5 | 20.0% |
| FT% | 8-10 | 80% |
| GM FG% | 3-13 | 23.1% |
| 3PT% | 1-5 | 20.0% |
| FT% | 8-10 | 80.0% |

Dead Ball Rebounds: 3, 0

Technical Fouls::NONE

| | SDSU | NEV |
|------------------|--------------------------|--------------------------|
| Biggest lead | 2 (4 th 4:59) | 9 (4 th 9:51) |
| Best Scoring Run | 7(4 th 4:59) | 7(4 th 2:34) |
| Lead Changes | 2 | |
| Times Tied | 0 | |
| Time with Lead | 00:47 | 09:04 |

| Points from | SDSU | NEV |
|---------------|------|-----|
| Turnovers | 0 | 2 |
| Paint | 12 | 2 |
| Second Chance | 7 | 2 |
| Fast Breaks | 2 | 6 |
| Bench | 8 | 3 |

| | Period by Period Scoring | | | | |
|------|--------------------------|-----|-----|-----|-----|
| | 1st | 2nd | 3rd | 4th | TOT |
| SDSU | 19 | 7 | 16 | 17 | 59 |
| NEV | 18 | 16 | 17 | 15 | 66 |



San Diego St. at Nevada

01/09/21 Lawlor Events Center, Reno
2020-21 Women's Basketball

Game Time: 1:00 PM
Game Duration: 2:00
Attendance: 50

Officials: Brad Schmidt, Janetta Graham, Gator Parrish

San Diego St. - 33

| NO. | Name | Min | FG | | | 3P | | | FT | | | Rebounds | | | Fouls | | TP | AS | TO | ST | Blocks | | +/- |
|---------------|-------------------|---------|-------|-----|------|----|----|-----|----|----|----|----------|---|---|-------|---|----|----|----|----|--------|----|-----|
| | | | M-A | M-A | M-A | OR | DR | TOT | PF | FD | BS | BA | | | | | | | | | | | |
| 24 | Kiara Edwards | F 02:33 | 0-0 | 0-0 | 0-0 | 0 | 0 | 0 | 0 | 1 | 0 | 0 | 0 | 0 | 0 | 0 | 0 | 0 | 0 | 0 | 0 | 0 | -4 |
| 5 | Tea Adams | G 10:57 | 1-3 | 0-1 | 2-2 | 0 | 0 | 0 | 3 | 1 | 4 | 2 | 2 | 0 | 0 | 0 | 0 | 0 | 0 | 0 | 0 | 0 | 3 |
| 10 | Isabela Hernandez | G 16:21 | 2-3 | 2-2 | 0-0 | 0 | 3 | 3 | 1 | 0 | 6 | 0 | 0 | 0 | 0 | 0 | 0 | 0 | 0 | 0 | 0 | 0 | 1 |
| 12 | Mercedes Staples | G 17:46 | 1-4 | 0-1 | 0-0 | 1 | 5 | 6 | 1 | 1 | 2 | 1 | 0 | 0 | 0 | 0 | 0 | 0 | 0 | 0 | 0 | 0 | 6 |
| 21 | Alex Crain | G 15:15 | 0-3 | 0-1 | 0-0 | 0 | 2 | 2 | 1 | 0 | 0 | 0 | 0 | 0 | 0 | 0 | 0 | 0 | 0 | 0 | 0 | 0 | -6 |
| 13 | Talia Sireni | 00:00 | | | | | | | | | | | | | | | | | | | | | |
| 11 | Kamaria Gipson | 11:09 | 2-4 | 0-0 | 0-2 | 1 | 1 | 2 | 2 | 1 | 4 | 0 | 1 | 0 | 0 | 0 | 0 | 0 | 0 | 0 | 0 | 0 | 6 |
| 23 | Kim Villalobos | 15:23 | 4-10 | 0-0 | 0-2 | 4 | 0 | 4 | 0 | 1 | 8 | 3 | 1 | 0 | 0 | 0 | 0 | 0 | 0 | 0 | 0 | 0 | 9 |
| 3 | Mallory Adams | 04:18 | 0-1 | 0-0 | 2-2 | 1 | 0 | 1 | 2 | 3 | 2 | 0 | 1 | 0 | 0 | 0 | 0 | 0 | 0 | 0 | 0 | 0 | -9 |
| 22 | Flo Vinerte | 06:18 | 3-3 | 0-0 | 1-3 | 0 | 0 | 0 | 5 | 2 | 7 | 0 | 1 | 0 | 1 | 0 | 1 | 0 | 1 | 0 | 0 | -1 | |
| Team | | | | | | 2 | 1 | 3 | | | 0 | | | 0 | | | | | | | | | |
| Totals | | | 13-31 | 2-5 | 5-11 | 9 | 12 | 21 | 15 | 10 | 33 | 6 | 6 | 0 | 1 | 0 | 1 | 0 | 1 | | | | 1 |

| Shooting By Period | | |
|---------------------|-------|--------|
| 3 rd FG% | 6-11 | 54.5% |
| 3PT% | 1-1 | 100.0% |
| FT% | 3-7 | 42.9% |
| 4 th FG% | 7-20 | 35.0% |
| 3PT% | 1-4 | 25.0% |
| FT% | 2-4 | 50% |
| GM FG% | 13-31 | 41.9% |
| 3PT% | 2-5 | 40.0% |
| FT% | 5-11 | 45.5% |

Dead Ball Rebounds: 3, 0

Technical Fouls::NONE

Nevada - 32

| NO. | Name | Min | FG | | | 3P | | | FT | | | Rebounds | | | Fouls | | TP | AS | TO | ST | Blocks | | +/- |
|---------------|--------------------|---------|------|------|-------|----|----|-----|----|----|----|----------|---|---|-------|---|----|----|----|----|--------|----|-----|
| | | | M-A | M-A | M-A | OR | DR | TOT | PF | FD | BS | BA | | | | | | | | | | | |
| 40 | Megan Ormiston | F 06:48 | 1-3 | 0-0 | 0-0 | 0 | 1 | 1 | 1 | 1 | 2 | 0 | 0 | 0 | 0 | 0 | 0 | 0 | 0 | 0 | 0 | 0 | -9 |
| 2 | Da'Ja Hamilton | G 17:48 | 1-8 | 0-5 | 4-6 | 0 | 3 | 3 | 1 | 4 | 6 | 1 | 1 | 0 | 0 | 0 | 0 | 0 | 0 | 0 | 0 | 0 | -2 |
| 4 | LaPraisjah Johnson | G 09:32 | 0-0 | 0-0 | 0-0 | 1 | 1 | 2 | 1 | 0 | 0 | 0 | 0 | 0 | 0 | 0 | 0 | 0 | 0 | 0 | 0 | 0 | 2 |
| 13 | Amaya West | G 13:32 | 1-2 | 0-0 | 5-6 | 3 | 3 | 6 | 1 | 4 | 7 | 1 | 1 | 0 | 0 | 0 | 0 | 0 | 0 | 0 | 0 | 0 | 2 |
| 25 | Nia Alexander | G 18:35 | 1-5 | 0-3 | 4-4 | 1 | 2 | 3 | 2 | 4 | 6 | 1 | 1 | 0 | 0 | 0 | 0 | 0 | 0 | 0 | 0 | 0 | 0 |
| 34 | Leta Otuafi | 13:12 | 1-6 | 0-0 | 3-4 | 1 | 1 | 2 | 1 | 2 | 5 | 0 | 0 | 0 | 0 | 0 | 0 | 0 | 0 | 0 | 1 | 3 | |
| 20 | Bethany Carstens | 06:37 | 1-2 | 1-1 | 0-0 | 0 | 0 | 0 | 0 | 0 | 3 | 0 | 0 | 0 | 0 | 0 | 0 | 0 | 0 | 0 | 0 | -1 | |
| 11 | Kenna Holt | 13:56 | 1-3 | 1-2 | 0-0 | 0 | 1 | 1 | 3 | 0 | 3 | 1 | 0 | 0 | 0 | 0 | 0 | 0 | 0 | 0 | 0 | 0 | |
| Team | | | | | | 3 | 0 | 3 | | | 0 | | | 1 | | | | | | | | | |
| Totals | | | 7-29 | 2-11 | 16-20 | 9 | 12 | 21 | 10 | 15 | 32 | 4 | 4 | 0 | 0 | 0 | 1 | 0 | 1 | | | | -1 |

| Shooting By Period | | |
|---------------------|-------|-------|
| 3 rd FG% | 4-16 | 25.0% |
| 3PT% | 1-6 | 16.7% |
| FT% | 8-10 | 80% |
| 4 th FG% | 3-13 | 23.1% |
| 3PT% | 1-5 | 20.0% |
| FT% | 8-10 | 80% |
| GM FG% | 7-29 | 24.1% |
| 3PT% | 2-11 | 18.2% |
| FT% | 16-20 | 80.0% |

Dead Ball Rebounds: 5, 0

Technical Fouls::NONE

| | SDSU | NEV |
|------------------|--------------------------|---------------------------|
| Biggest lead | 2 (4 th 4:59) | 17 (3 rd 2:40) |
| Best Scoring Run | 7(4 th 4:59) | 7(4 th 2:34) |
| Lead Changes | 2 | |
| Times Tied | 0 | |
| Time with Lead | 00:47 | 18:59 |

| Points from | SDSU | NEV |
|---------------|------|-----|
| Turnovers | 3 | 4 |
| Paint | 20 | 6 |
| Second Chance | 9 | 10 |
| Fast Breaks | 2 | 6 |
| Bench | 21 | 11 |

| | Period by Period Scoring | | | | |
|------|--------------------------|-----|-----|-----|-----|
| | 1st | 2nd | 3rd | 4th | TOT |
| SDSU | 19 | 7 | 16 | 17 | 59 |
| NEV | 18 | 16 | 17 | 15 | 66 |



San Diego St. at Nevada

01/09/21 Lawlor Events Center, Reno
2020-21 Women's Basketball

Officials: Brad Schmidt, Janetta Graham, Gator Parrish

{ Players => 1, 2, 4, 11, 12, 13, 20, 21, 22, 23, 24, 25, 31, 34, 40, 44; }
FG Types => All; Results => All;

{ Players => 1, 2, 3, 4, 5, 10, 11, 12, 13, 15, 21, 22, 23, 24, 30; } FG
Types => All; Results => All;

Nevada

San Diego St.

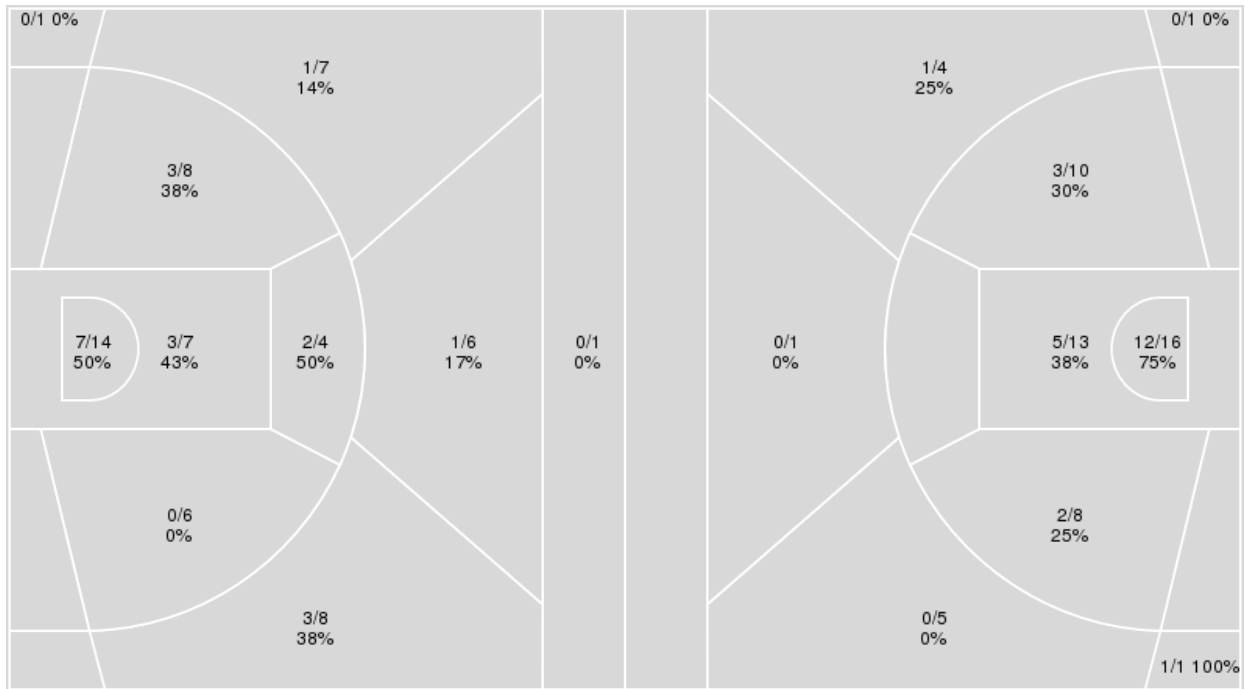

| Nevada | M/A | % |
|-------------|-------|----|
| Field Goals | 20/62 | 32 |
| 2 Points | 15/39 | 38 |
| 3 Points | 5/23 | 22 |
| Free Throws | 21/25 | 84 |

| San Diego St. | M/A | % |
|---------------|-------|----|
| Field Goals | 24/59 | 41 |
| 2 Points | 22/47 | 47 |
| 3 Points | 2/12 | 17 |
| Free Throws | 9/17 | 53 |



San Diego St. at Nevada

01/09/21 Lawlor Events Center, Reno
2020-21 Women's Basketball

Game Time: 1:00 PM
Game Duration: 2:00
Attendance: 50

Officials: Brad Schmidt, Janetta Graham, Gator Parrish

San Diego St.

| No | Name | Mins | | Score | | Points Diff | | Points per Min | | Assists | | Rebounds | | Steals | | Turnovers | |
|----|-------------------|-------|-------|---------|---------|-------------|-----|----------------|------|---------|-----|----------|-----|--------|-----|-----------|-----|
| | | On | Off | On | Off | On | Off | On | Off | On | Off | On | Off | On | Off | On | Off |
| 3 | Mallory Adams | 14:01 | 25:59 | 15 - 27 | 44 - 39 | -12 | 5 | 1.07 | 1.69 | 1 | 6 | 13 | 24 | 1 | 0 | 3 | 9 |
| 5 | Tea Adams | 26:47 | 13:13 | 35 - 40 | 24 - 26 | -5 | -2 | 1.31 | 1.82 | 4 | 3 | 23 | 14 | 1 | 0 | 6 | 6 |
| 10 | Isabela Hernandez | 30:39 | 09:21 | 42 - 53 | 17 - 13 | -11 | 4 | 1.37 | 1.82 | 6 | 1 | 27 | 10 | 0 | 1 | 11 | 1 |
| 11 | Kamaria Gipson | 22:08 | 17:52 | 33 - 38 | 26 - 28 | -5 | -2 | 1.49 | 1.46 | 4 | 3 | 22 | 15 | 1 | 0 | 7 | 5 |
| 12 | Mercedes Staples | 30:40 | 09:20 | 52 - 55 | 7 - 11 | -3 | -4 | 1.70 | 0.75 | 7 | 0 | 28 | 9 | 0 | 1 | 9 | 3 |
| 13 | Talia Sireni | 02:20 | 37:40 | 3 - 2 | 56 - 64 | 1 | -8 | 1.29 | 1.49 | 0 | 7 | 2 | 35 | 0 | 1 | 1 | 11 |
| 21 | Alex Crain | 31:10 | 08:50 | 49 - 52 | 10 - 14 | -3 | -4 | 1.57 | 1.13 | 4 | 3 | 31 | 6 | 1 | 0 | 9 | 3 |
| 22 | Flo Vinerte | 07:29 | 32:31 | 14 - 13 | 45 - 53 | 1 | -8 | 1.87 | 1.38 | 3 | 4 | 6 | 31 | 0 | 1 | 2 | 10 |
| 23 | Kim Villalobos | 24:08 | 15:52 | 38 - 35 | 21 - 31 | 3 | -10 | 1.57 | 1.32 | 6 | 1 | 23 | 14 | 1 | 0 | 9 | 3 |
| 24 | Kiara Edwards | 10:23 | 29:37 | 12 - 15 | 47 - 51 | -3 | -4 | 1.16 | 1.59 | 0 | 7 | 9 | 28 | 0 | 1 | 3 | 9 |

Nevada

| No | Name | Mins | | Score | | Points Diff | | Points per Min | | Assists | | Rebounds | | Steals | | Turnovers | |
|----|--------------------|-------|-------|---------|---------|-------------|-----|----------------|------|---------|-----|----------|-----|--------|-----|-----------|-----|
| | | On | Off | On | Off | On | Off | On | Off | On | Off | On | Off | On | Off | On | Off |
| 2 | Da'Ja Hamilton | 28:03 | 11:57 | 49 - 46 | 17 - 13 | 3 | 4 | 1.75 | 1.42 | 12 | 0 | 26 | 17 | 0 | 3 | 5 | 4 |
| 4 | LaPraisjah Johnson | 22:05 | 17:55 | 31 - 29 | 35 - 30 | 2 | 5 | 1.40 | 1.95 | 3 | 9 | 27 | 16 | 3 | 0 | 8 | 1 |
| 11 | Kenna Holt | 29:52 | 10:08 | 50 - 43 | 16 - 16 | 7 | 0 | 1.67 | 1.58 | 9 | 3 | 34 | 9 | 3 | 0 | 6 | 3 |
| 13 | Amaya West | 30:16 | 09:44 | 60 - 47 | 6 - 12 | 13 | -6 | 1.98 | 0.62 | 11 | 1 | 31 | 12 | 3 | 0 | 4 | 5 |
| 20 | Bethany Carstens | 16:24 | 23:36 | 23 - 25 | 43 - 34 | -2 | 9 | 1.40 | 1.82 | 3 | 9 | 24 | 19 | 1 | 2 | 4 | 5 |
| 25 | Nia Alexander | 30:29 | 09:31 | 56 - 43 | 10 - 16 | 13 | -6 | 1.84 | 1.05 | 10 | 2 | 26 | 17 | 2 | 1 | 6 | 3 |
| 34 | Leta Otuafi | 21:50 | 18:10 | 31 - 30 | 35 - 29 | 1 | 6 | 1.42 | 1.93 | 6 | 6 | 27 | 16 | 1 | 2 | 5 | 4 |
| 40 | Megan Ormiston | 21:01 | 18:59 | 30 - 32 | 36 - 27 | -2 | 9 | 1.43 | 1.90 | 6 | 6 | 20 | 23 | 2 | 1 | 7 | 2 |



Players => 1, 2, 3, 4, 5, 10, 11, 12, 13, 15, 21, 22, 23, 24, 30FG Types=>AllResults=>All

San Diego St.

All Field Goals

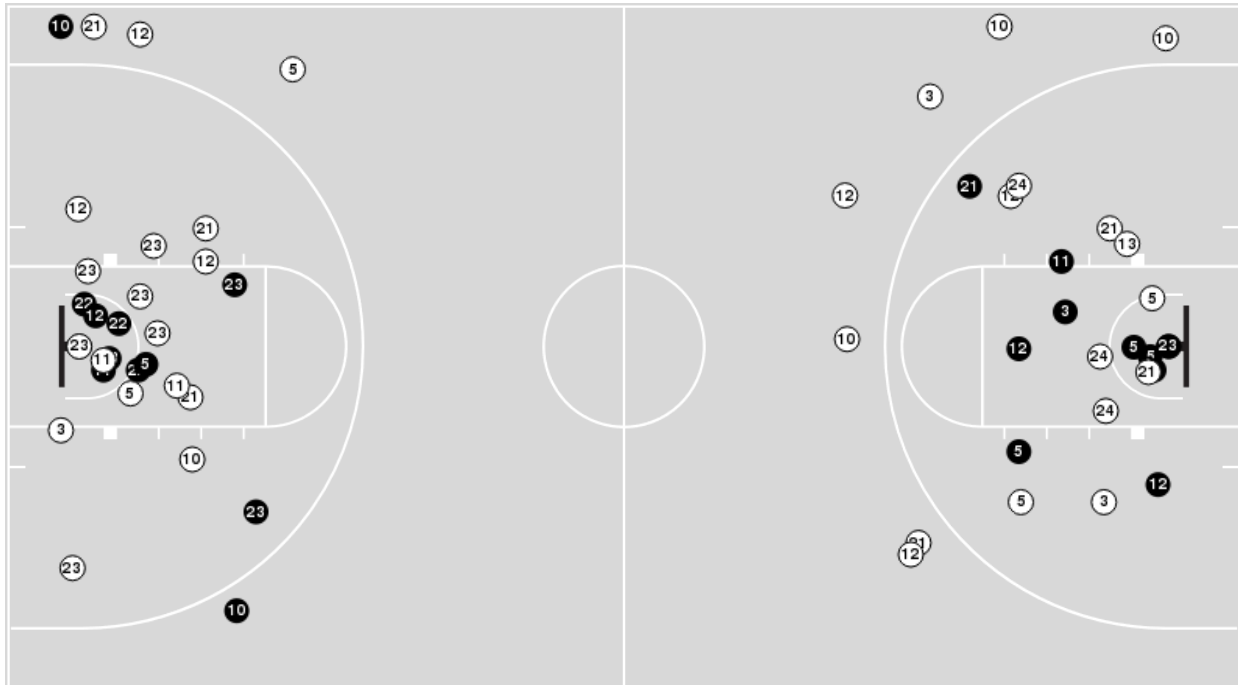

Blow Up Chart

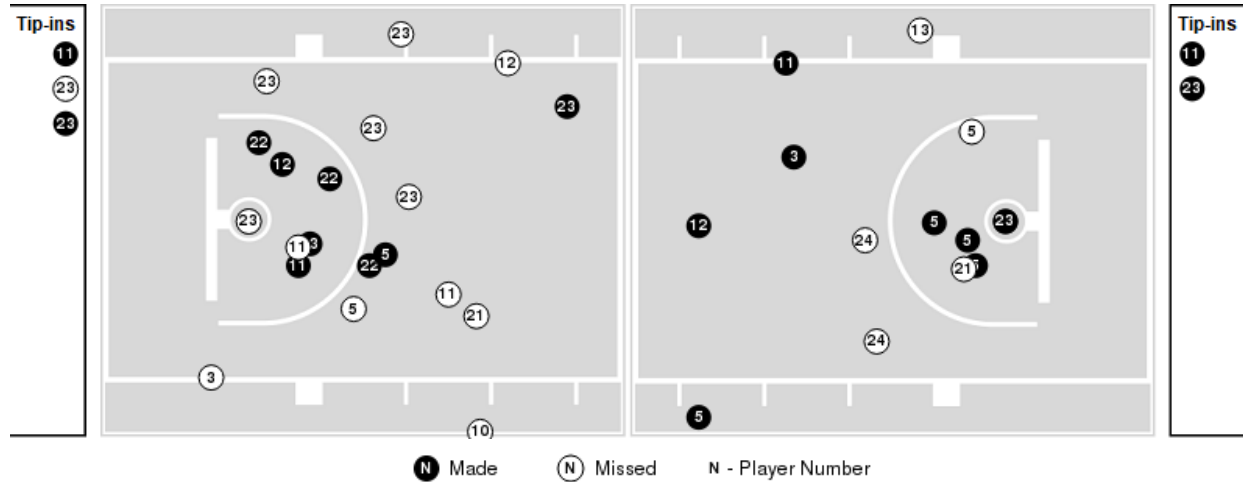

| San Diego St. | M/A | % |
|---------------|-------|----|
| Field Goals | 24/59 | 41 |
| 2 Points | 22/47 | 47 |
| 3 Points | 2/12 | 17 |
| Free Throws | 9/17 | 53 |

| San Diego St. | M/A | % |
|----------------------|--------------|----|
| Points in the Paint | 34 (17 / 29) | 59 |
| Fast Break Points | 4 (2/4) | 50 |
| Second Chance Points | 15 (8/13) | 62 |
| Effective FG% | 42 | |



Officials: Brad Schmidt, Janetta Graham, Gator Parrish

Players => 1, 2, 4, 11, 12, 13, 20, 21, 22, 23, 24, 25, 31, 34, 40, 44FG Types=>AllResults=>All

Nevada

All Field Goals

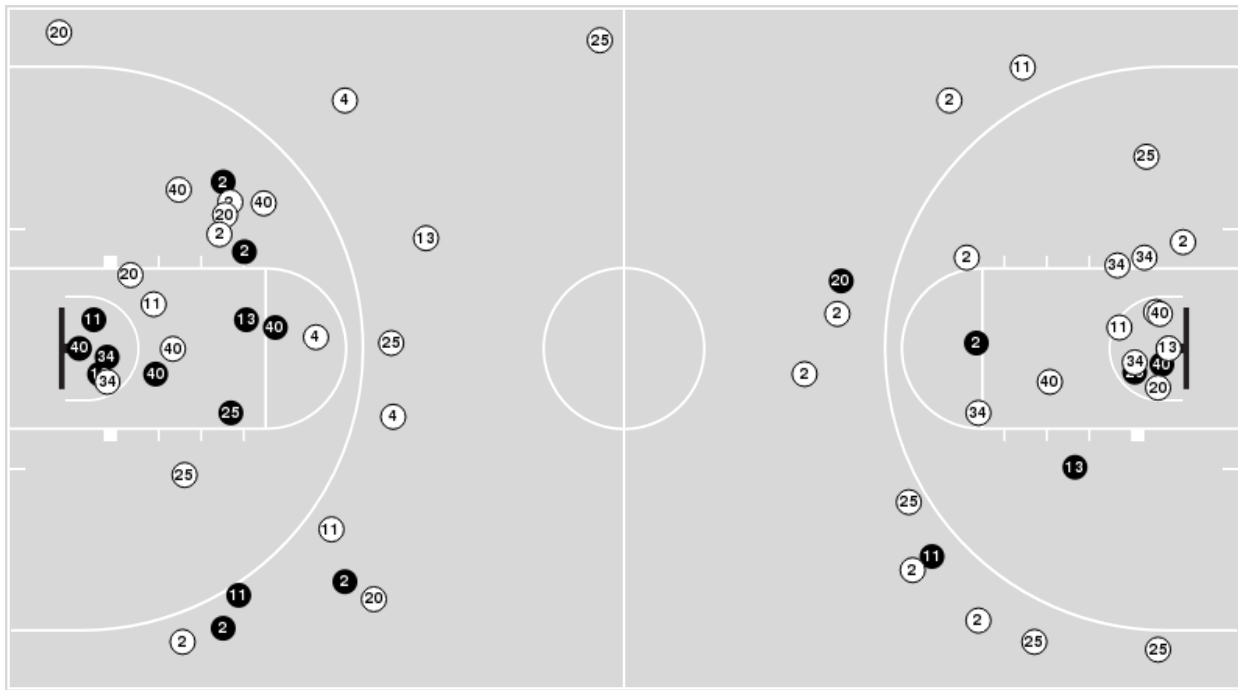

Blow Up Chart

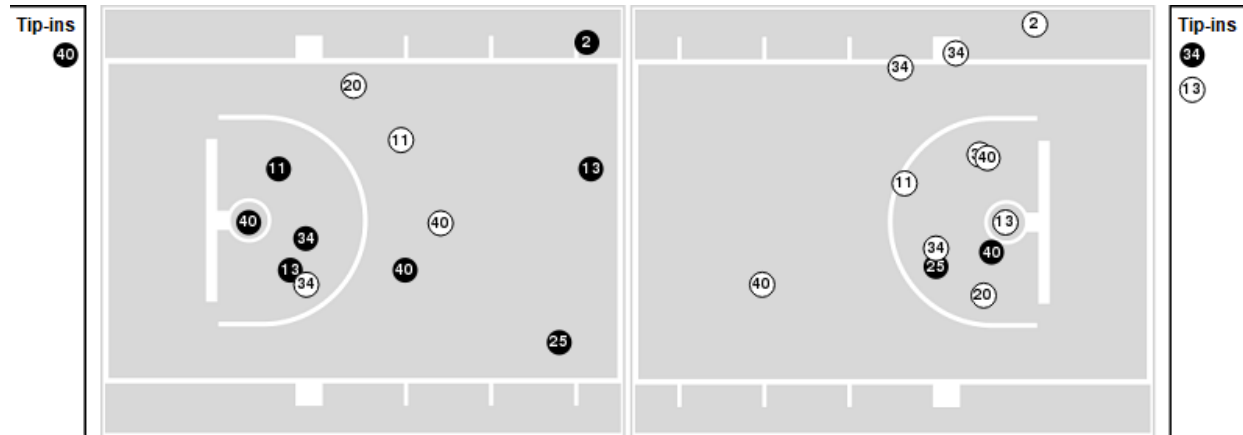

● Made ○ Missed N - Player Number

| Nevada | M/A | % |
|-------------|-------|----|
| Field Goals | 20/62 | 32 |
| 2 Points | 15/39 | 38 |
| 3 Points | 5/23 | 22 |
| Free Throws | 21/25 | 84 |

| Nevada | M/A | % |
|----------------------|--------------|----|
| Points in the Paint | 20 (10 / 21) | 48 |
| Fast Break Points | 12 (9/10) | 90 |
| Second Chance Points | 15 (11/18) | 61 |
| Effective FG% | 36 | |



San Diego St. at Nevada

01/09/21 Lawlor Events Center, Reno
2020-21 Women's Basketball

Game Time: 1:00 PM
Game Duration: 2:00
Attendance: 50

Officials: Brad Schmidt, Janetta Graham, Gator Parrish

San Diego St.

| Lineup | Quarter On | Time On | Quarter Off | Time Off | Time on Court | Score | Score Diff | Reb | Stl | Tov | Ass | PPP |
|---|------------|---------|-------------|----------|---------------|-------|------------|-----|-----|-----|-----|--------|
| 5- Adams T/ 10- Hernandez I/ 12- Staples M/ 21- Crain A/ 24- Edwards K/ | 1 | 10:00 | 1 | 06:03 | 03:57 | 8-9 | -1 | 1 | 0 | 0 | 0 | 1.2422 |
| 3- Adams M/ 5- Adams T/ 11- Gipson K/ 12- Staples M/ 21- Crain A/ | 1 | 06:03 | 1 | 03:16 | 02:47 | 7-5 | 2 | 3 | 0 | 0 | 1 | 1.2868 |
| 5- Adams T/ 10- Hernandez I/ 12- Staples M/ 21- Crain A/ 24- Edwards K/ | 1 | 03:16 | 1 | 03:01 | 00:12 | 2-0 | 2 | 1 | 0 | 0 | 0 | 2.0000 |
| 3- Adams M/ 5- Adams T/ 11- Gipson K/ 21- Crain A/ 23- Villalobos K/ | 1 | 03:01 | 1 | 00:20 | 02:40 | 2-2 | 0 | 1 | 1 | 1 | 0 | 0.5000 |
| 10- Hernandez I/ 11- Gipson K/ 12- Staples M/ 21- Crain A/ 23- Villalobos K/ | 1 | 00:20 | 2 | 08:50 | 01:31 | 2-4 | -2 | 1 | 0 | 2 | 0 | 0.6667 |
| 5- Adams T/ 10- Hernandez I/ 11- Gipson K/ 12- Staples M/ 23- Villalobos K/ | 2 | 08:50 | 2 | 08:14 | 00:36 | 0-3 | -3 | 1 | 0 | 1 | 0 | 0.0000 |
| 3- Adams M/ 5- Adams T/ 10- Hernandez I/ 11- Gipson K/ 12- Staples M/ | 2 | 08:14 | 2 | 07:04 | 01:10 | 0-5 | -5 | 0 | 0 | 0 | 0 | 0.0000 |
| 3- Adams M/ 5- Adams T/ 10- Hernandez I/ 12- Staples M/ 24- Edwards K/ | 2 | 07:04 | 2 | 07:00 | 00:04 | 0-0 | 0 | 0 | 0 | 0 | 0 | 0.0000 |
| 3- Adams M/ 5- Adams T/ 10- Hernandez I/ 21- Crain A/ 24- Edwards K/ | 2 | 07:00 | 2 | 06:35 | 00:25 | 0-0 | 0 | 1 | 0 | 0 | 0 | 0.0000 |
| 5- Adams T/ 10- Hernandez I/ 21- Crain A/ 23- Villalobos K/ 24- Edwards K/ | 2 | 06:35 | 2 | 06:03 | 00:32 | 0-0 | 0 | 0 | 0 | 0 | 0 | 0.0000 |
| 3- Adams M/ 5- Adams T/ 10- Hernandez I/ 21- Crain A/ 24- Edwards K/ | 2 | 06:03 | 2 | 04:54 | 01:09 | 0-0 | 0 | 4 | 0 | 0 | 0 | 0.0000 |
| 3- Adams M/ 10- Hernandez I/ 12- Staples M/ 21- Crain A/ 24- Edwards K/ | 2 | 04:54 | 2 | 03:26 | 01:28 | 2-2 | 0 | 1 | 0 | 1 | 0 | 0.6944 |
| 5- Adams T/ 10- Hernandez I/ 11- Gipson K/ 12- Staples M/ 23- Villalobos K/ | 2 | 03:26 | 2 | 02:20 | 01:06 | 0-2 | -2 | 0 | 0 | 0 | 0 | 0.0000 |
| 5- Adams T/ 10- Hernandez I/ 11- Gipson K/ 13- Sireni T/ 23- Villalobos K/ | 2 | 02:20 | 2 | 01:11 | 01:09 | 1-2 | -1 | 0 | 0 | 1 | 0 | 0.3472 |
| 5- Adams T/ 10- Hernandez I/ 13- Sireni T/ 22- Vinerte F/ 23- Villalobos K/ | 2 | 01:11 | 2 | 01:11 | 00:00 | 0-0 | 0 | 0 | 0 | 0 | 0 | 0.0000 |
| 10- Hernandez I/ 13- Sireni T/ 21- Crain A/ 22- Vinerte F/ 23- Villalobos K/ | 2 | 01:11 | 3 | 10:00 | 01:11 | 2-0 | 2 | 2 | 0 | 0 | 0 | 2.0000 |
| 5- Adams T/ 10- Hernandez I/ 12- Staples M/ 21- Crain A/ 24- Edwards K/ | 3 | 10:00 | 3 | 07:27 | 02:33 | 0-4 | -4 | 1 | 0 | 2 | 0 | 0.0000 |
| 10- Hernandez I/ 11- Gipson K/ 12- Staples M/ 21- Crain A/ 23- Villalobos K/ | 3 | 07:27 | 3 | 05:02 | 02:25 | 4-2 | 2 | 3 | 0 | 0 | 0 | 1.0000 |
| 3- Adams M/ 10- Hernandez I/ 21- Crain A/ 22- Vinerte F/ 23- Villalobos K/ | 3 | 05:02 | 3 | 02:48 | 02:14 | 2-7 | -5 | 1 | 0 | 1 | 0 | 0.5495 |
| 10- Hernandez I/ 12- Staples M/ 21- Crain A/ 22- Vinerte F/ 23- Villalobos K/ | 3 | 02:48 | 4 | 10:00 | 02:48 | 10-4 | 6 | 2 | 0 | 1 | 3 | 1.8382 |
| 5- Adams T/ 11- Gipson K/ 12- Staples M/ 21- Crain A/ 23- Villalobos K/ | 4 | 10:00 | 4 | 08:25 | 01:35 | 4-0 | 4 | 3 | 0 | 0 | 0 | 1.3889 |
| 5- Adams T/ 10- Hernandez I/ 11- Gipson K/ 12- Staples M/ 23- Villalobos K/ | 4 | 08:25 | 4 | 04:50 | 03:35 | 9-2 | 7 | 4 | 0 | 0 | 3 | 1.8000 |
| 10- Hernandez I/ 11- Gipson K/ 12- Staples M/ 21- Crain A/ 23- Villalobos K/ | 4 | 04:50 | 4 | 03:50 | 01:00 | 0-3 | -3 | 3 | 0 | 1 | 0 | 0.0000 |
| 3- Adams M/ 5- Adams T/ 12- Staples M/ 21- Crain A/ 22- Vinerte F/ | 4 | 03:50 | 4 | 02:34 | 01:16 | 0-2 | -2 | 1 | 0 | 0 | 0 | 0.0000 |
| 3- Adams M/ 5- Adams T/ 11- Gipson K/ 12- Staples M/ 21- Crain A/ | 4 | 02:34 | 4 | 01:46 | 00:48 | 2-4 | -2 | 1 | 0 | 0 | 0 | 2.2727 |
| 5- Adams T/ 10- Hernandez I/ 11- Gipson K/ 12- Staples M/ 23- Villalobos K/ | 4 | 01:46 | 4 | 00:35 | 01:10 | 0-0 | 0 | 1 | 0 | 1 | 0 | 0.0000 |
| 10- Hernandez I/ 11- Gipson K/ 12- Staples M/ 21- Crain A/ 23- Villalobos K/ | 4 | 00:35 | 4 | 00:00 | 00:36 | 2-4 | -2 | 1 | 0 | 0 | 0 | 0.6667 |



San Diego St. at Nevada

01/09/21 Lawlor Events Center, Reno
2020-21 Women's Basketball

Game Time: 1:00 PM
Game Duration: 2:00
Attendance: 50

Officials: Brad Schmidt, Janetta Graham, Gator Parrish

Nevada

| Lineup | Quarter On | Time On | Quarter Off | Time Off | Time on Court | Score | Score Diff | Reb | Stl | Tov | Ass | PPP |
|---|------------|---------|-------------|----------|---------------|-------|------------|-----|-----|-----|-----|--------|
| 2- Hamilton D/ 4- Johnson L/ 13- West A/ 25- Alexander N/ 40- Ormiston M/ | 1 | 10:00 | 1 | 06:03 | 03:57 | 9-8 | 1 | 2 | 0 | 1 | 3 | 1.5000 |
| 2- Hamilton D/ 11- Holt K/ 13- West A/ 20- Carstens B/ 34- Otuafi L/ | 1 | 06:03 | 1 | 03:16 | 02:47 | 5-7 | -2 | 3 | 0 | 0 | 2 | 1.0000 |
| 4- Johnson L/ 11- Holt K/ 25- Alexander N/ 34- Otuafi L/ 40- Ormiston M/ | 1 | 03:16 | 1 | 02:19 | 00:57 | 0-2 | -2 | 0 | 0 | 1 | 0 | 0.0000 |
| 4- Johnson L/ 11- Holt K/ 13- West A/ 25- Alexander N/ 40- Ormiston M/ | 1 | 02:19 | 1 | 01:40 | 00:39 | 2-0 | 2 | 0 | 0 | 0 | 0 | 2.0000 |
| 2- Hamilton D/ 4- Johnson L/ 11- Holt K/ 13- West A/ 40- Ormiston M/ | 1 | 01:40 | 1 | 00:20 | 01:19 | 0-2 | -2 | 2 | 0 | 1 | 0 | 0.0000 |
| 4- Johnson L/ 11- Holt K/ 13- West A/ 25- Alexander N/ 40- Ormiston M/ | 1 | 00:20 | 2 | 08:50 | 01:31 | 4-2 | 2 | 1 | 2 | 0 | 0 | 1.3889 |
| 2- Hamilton D/ 11- Holt K/ 13- West A/ 25- Alexander N/ 40- Ormiston M/ | 2 | 08:50 | 2 | 07:29 | 01:21 | 5-0 | 5 | 2 | 0 | 0 | 2 | 1.4535 |
| 2- Hamilton D/ 11- Holt K/ 13- West A/ 25- Alexander N/ 34- Otuafi L/ | 2 | 07:29 | 2 | 07:00 | 00:29 | 3-0 | 3 | 0 | 0 | 0 | 1 | 3.0000 |
| 2- Hamilton D/ 4- Johnson L/ 20- Carstens B/ 25- Alexander N/ 34- Otuafi L/ | 2 | 07:00 | 2 | 06:53 | 00:07 | 0-0 | 0 | 0 | 0 | 0 | 0 | 0.0000 |
| 4- Johnson L/ 11- Holt K/ 20- Carstens B/ 25- Alexander N/ 34- Otuafi L/ | 2 | 06:53 | 2 | 06:35 | 00:18 | 0-0 | 0 | 0 | 0 | 0 | 0 | 0.0000 |
| 4- Johnson L/ 11- Holt K/ 20- Carstens B/ 34- Otuafi L/ 40- Ormiston M/ | 2 | 06:35 | 2 | 04:55 | 01:40 | 0-0 | 0 | 4 | 0 | 0 | 0 | 0.0000 |
| 11- Holt K/ 13- West A/ 20- Carstens B/ 25- Alexander N/ 40- Ormiston M/ | 2 | 04:55 | 2 | 02:20 | 02:35 | 4-2 | 2 | 3 | 0 | 0 | 0 | 1.3333 |
| 4- Johnson L/ 11- Holt K/ 20- Carstens B/ 34- Otuafi L/ 40- Ormiston M/ | 2 | 02:20 | 2 | 02:06 | 00:14 | 0-1 | -1 | 1 | 0 | 1 | 0 | 0.0000 |
| 4- Johnson L/ 11- Holt K/ 13- West A/ 20- Carstens B/ 34- Otuafi L/ | 2 | 02:06 | 2 | 00:14 | 01:51 | 2-2 | 0 | 3 | 1 | 1 | 0 | 0.6944 |
| 2- Hamilton D/ 11- Holt K/ 13- West A/ 20- Carstens B/ 34- Otuafi L/ | 2 | 00:14 | 3 | 10:00 | 00:15 | 0-0 | 0 | 1 | 0 | 0 | 0 | 0.0000 |
| 2- Hamilton D/ 4- Johnson L/ 13- West A/ 25- Alexander N/ 40- Ormiston M/ | 3 | 10:00 | 3 | 08:58 | 01:02 | 2-0 | 2 | 1 | 0 | 0 | 0 | 2.0000 |
| 2- Hamilton D/ 4- Johnson L/ 13- West A/ 25- Alexander N/ 34- Otuafi L/ | 3 | 08:58 | 3 | 07:27 | 01:31 | 2-0 | 2 | 2 | 0 | 0 | 0 | 1.0000 |
| 2- Hamilton D/ 4- Johnson L/ 20- Carstens B/ 25- Alexander N/ 34- Otuafi L/ | 3 | 07:27 | 3 | 06:02 | 01:25 | 0-2 | -2 | 1 | 0 | 1 | 0 | 0.0000 |
| 4- Johnson L/ 11- Holt K/ 20- Carstens B/ 25- Alexander N/ 34- Otuafi L/ | 3 | 06:02 | 3 | 05:15 | 00:47 | 2-0 | 2 | 2 | 0 | 0 | 0 | 2.0000 |
| 4- Johnson L/ 11- Holt K/ 13- West A/ 20- Carstens B/ 25- Alexander N/ | 3 | 05:15 | 3 | 04:46 | 00:29 | 2-2 | 0 | 0 | 0 | 0 | 0 | 2.2727 |
| 2- Hamilton D/ 11- Holt K/ 13- West A/ 20- Carstens B/ 25- Alexander N/ | 3 | 04:46 | 3 | 02:56 | 01:50 | 5-2 | 3 | 3 | 0 | 0 | 1 | 1.7361 |
| 2- Hamilton D/ 4- Johnson L/ 13- West A/ 20- Carstens B/ 34- Otuafi L/ | 3 | 02:56 | 3 | 01:31 | 01:25 | 3-4 | -1 | 3 | 0 | 0 | 0 | 1.0870 |
| 2- Hamilton D/ 4- Johnson L/ 20- Carstens B/ 25- Alexander N/ 40- Ormiston M/ | 3 | 01:31 | 3 | 00:49 | 00:41 | 0-2 | -2 | 0 | 0 | 1 | 0 | 0.0000 |
| 2- Hamilton D/ 11- Holt K/ 20- Carstens B/ 25- Alexander N/ 40- Ormiston M/ | 3 | 00:49 | 3 | 00:49 | 00:00 | 0-1 | -1 | 0 | 0 | 0 | 0 | 0.0000 |
| 2- Hamilton D/ 11- Holt K/ 13- West A/ 25- Alexander N/ 40- Ormiston M/ | 3 | 00:49 | 3 | 00:01 | 00:48 | 1-3 | -2 | 0 | 0 | 0 | 0 | 0.5319 |
| 2- Hamilton D/ 11- Holt K/ 13- West A/ 25- Alexander N/ 34- Otuafi L/ | 3 | 00:01 | 4 | 08:25 | 01:37 | 0-4 | -4 | 1 | 0 | 0 | 0 | 0.0000 |
| 4- Johnson L/ 11- Holt K/ 25- Alexander N/ 34- Otuafi L/ 40- Ormiston M/ | 4 | 08:25 | 4 | 07:53 | 00:32 | 0-2 | -2 | 1 | 0 | 0 | 0 | 0.0000 |
| 2- Hamilton D/ 11- Holt K/ 25- Alexander N/ 34- Otuafi L/ 40- Ormiston M/ | 4 | 07:53 | 4 | 06:06 | 01:47 | 2-2 | 0 | 1 | 0 | 1 | 1 | 0.5000 |
| 2- Hamilton D/ 11- Holt K/ 13- West A/ 25- Alexander N/ 40- Ormiston M/ | 4 | 06:06 | 4 | 04:36 | 01:30 | 0-5 | -5 | 0 | 0 | 0 | 0 | 0.0000 |
| 2- Hamilton D/ 11- Holt K/ 13- West A/ 25- Alexander N/ 34- Otuafi L/ | 4 | 04:36 | 4 | 03:50 | 00:46 | 3-0 | 3 | 1 | 0 | 0 | 1 | 3.0000 |
| 2- Hamilton D/ 4- Johnson L/ 11- Holt K/ 25- Alexander N/ 34- Otuafi L/ | 4 | 03:50 | 4 | 02:34 | 01:16 | 2-0 | 2 | 2 | 0 | 0 | 0 | 2.2727 |
| 2- Hamilton D/ 11- Holt K/ 13- West A/ 25- Alexander N/ 34- Otuafi L/ | 4 | 02:34 | 4 | 00:29 | 02:05 | 5-4 | 1 | 1 | 0 | 0 | 1 | 1.3298 |
| 4- Johnson L/ 11- Holt K/ 13- West A/ 25- Alexander N/ 40- Ormiston M/ | 4 | 00:29 | 4 | 00:04 | 00:24 | 1-0 | 1 | 2 | 0 | 1 | 0 | 0.5319 |
| 2- Hamilton D/ 11- Holt K/ 13- West A/ 25- Alexander N/ 34- Otuafi L/ | 4 | 00:04 | 4 | 00:04 | 00:01 | 2-0 | 2 | 0 | 0 | 0 | 0 | 2.2727 |
| 2- Hamilton D/ 11- Holt K/ 13- West A/ 25- Alexander N/ 40- Ormiston M/ | 4 | 00:04 | 4 | 00:00 | 00:04 | 0-0 | 0 | 0 | 0 | 0 | 0 | 0.0000 |



San Diego St. at Nevada

01/09/21 Lawlor Events Center, Reno
2020-21 Women's Basketball

Game Time: 1:00 PM

Game Duration: 2:00

Attendance: 50

Officials: Brad Schmidt, Janetta Graham, Gator Parrish

San Diego St.

| Lineup | Time | Score | Score Diff | Pts/Min | Reb | Stl | Tov | Ass | PPP |
|---|-------|-------|------------|---------|-----|-----|-----|-----|--------|
| 5- Adams T/ 10- Hernandez I/ 12- Staples M/ 21- Crain A/ 24- Edwards K/ | 06:42 | 10-13 | -3 | 1.4925 | 3 | 0 | 2 | 0 | 0.9579 |
| 5- Adams T/ 10- Hernandez I/ 11- Gipson K/ 12- Staples M/ 23- Villalobos K/ | 06:27 | 9-7 | 2 | 1.3953 | 6 | 0 | 2 | 3 | 1.0000 |
| 10- Hernandez I/ 11- Gipson K/ 12- Staples M/ 21- Crain A/ 23- Villalobos K/ | 05:32 | 8-13 | -5 | 1.4458 | 8 | 0 | 3 | 0 | 0.6667 |
| 3- Adams M/ 5- Adams T/ 11- Gipson K/ 12- Staples M/ 21- Crain A/ | 03:35 | 9-9 | 0 | 2.5116 | 4 | 0 | 0 | 1 | 1.4241 |
| 10- Hernandez I/ 12- Staples M/ 21- Crain A/ 22- Vinerte F/ 23- Villalobos K/ | 02:48 | 10-4 | 6 | 3.5714 | 2 | 0 | 1 | 3 | 1.8382 |
| 3- Adams M/ 5- Adams T/ 11- Gipson K/ 21- Crain A/ 23- Villalobos K/ | 02:40 | 2-2 | 0 | 0.7500 | 1 | 1 | 1 | 0 | 0.5000 |
| 3- Adams M/ 10- Hernandez I/ 21- Crain A/ 22- Vinerte F/ 23- Villalobos K/ | 02:14 | 2-7 | -5 | 0.8955 | 1 | 0 | 1 | 0 | 0.5495 |
| 5- Adams T/ 11- Gipson K/ 12- Staples M/ 21- Crain A/ 23- Villalobos K/ | 01:35 | 4-0 | 4 | 2.5263 | 3 | 0 | 0 | 0 | 1.3889 |
| 3- Adams M/ 5- Adams T/ 10- Hernandez I/ 21- Crain A/ 24- Edwards K/ | 01:34 | 0-0 | 0 | 0.0000 | 5 | 0 | 0 | 0 | 0.0000 |
| 3- Adams M/ 10- Hernandez I/ 12- Staples M/ 21- Crain A/ 24- Edwards K/ | 01:28 | 2-2 | 0 | 1.3636 | 1 | 0 | 1 | 0 | 0.6944 |
| 3- Adams M/ 5- Adams T/ 12- Staples M/ 21- Crain A/ 22- Vinerte F/ | 01:16 | 0-2 | -2 | 0.0000 | 1 | 0 | 0 | 0 | 0.0000 |
| 10- Hernandez I/ 13- Sireni T/ 21- Crain A/ 22- Vinerte F/ 23- Villalobos K/ | 01:11 | 2-0 | 2 | 1.6901 | 2 | 0 | 0 | 0 | 2.0000 |
| 3- Adams M/ 5- Adams T/ 10- Hernandez I/ 11- Gipson K/ 12- Staples M/ | 01:10 | 0-5 | -5 | 0.0000 | 0 | 0 | 0 | 0 | 0.0000 |
| 5- Adams T/ 10- Hernandez I/ 11- Gipson K/ 13- Sireni T/ 23- Villalobos K/ | 01:09 | 1-2 | -1 | 0.8696 | 0 | 0 | 1 | 0 | 0.3472 |
| 5- Adams T/ 10- Hernandez I/ 21- Crain A/ 23- Villalobos K/ 24- Edwards K/ | 00:32 | 0-0 | 0 | 0.0000 | 0 | 0 | 0 | 0 | 0.0000 |
| 3- Adams M/ 5- Adams T/ 10- Hernandez I/ 12- Staples M/ 24- Edwards K/ | 00:04 | 0-0 | 0 | 0.0000 | 0 | 0 | 0 | 0 | 0.0000 |
| 5- Adams T/ 10- Hernandez I/ 13- Sireni T/ 22- Vinerte F/ 23- Villalobos K/ | 00:00 | 0-0 | 0 | NaN | 0 | 0 | 0 | 0 | 0.0000 |



San Diego St. at Nevada

01/09/21 Lawlor Events Center, Reno
2020-21 Women's Basketball

Game Time: 1:00 PM
Game Duration: 2:00
Attendance: 50

Officials: Brad Schmidt, Janetta Graham, Gator Parrish

Nevada

| Lineup | Time | Score | Score Diff | Pts/Min | Reb | Stl | Tov | Ass | PPP |
|---|-------|-------|------------|---------|-----|-----|-----|-----|--------|
| 2- Hamilton D/ 4- Johnson L/ 13- West A/ 25- Alexander N/ 40- Ormiston M/ | 04:59 | 11-8 | 3 | 2.2074 | 3 | 0 | 1 | 3 | 1.5714 |
| 2- Hamilton D/ 11- Holt K/ 13- West A/ 25- Alexander N/ 34- Otuafi L/ | 04:58 | 13-8 | 5 | 2.6174 | 3 | 0 | 0 | 3 | 1.5046 |
| 2- Hamilton D/ 11- Holt K/ 13- West A/ 25- Alexander N/ 40- Ormiston M/ | 03:43 | 6-8 | -2 | 1.6143 | 2 | 0 | 0 | 2 | 0.8197 |
| 2- Hamilton D/ 11- Holt K/ 13- West A/ 20- Carstens B/ 34- Otuafi L/ | 03:02 | 5-7 | -2 | 1.6484 | 4 | 0 | 0 | 2 | 1.0000 |
| 11- Holt K/ 13- West A/ 20- Carstens B/ 25- Alexander N/ 40- Ormiston M/ | 02:35 | 4-2 | 2 | 1.5484 | 3 | 0 | 0 | 0 | 1.3333 |
| 4- Johnson L/ 11- Holt K/ 13- West A/ 25- Alexander N/ 40- Ormiston M/ | 02:34 | 7-2 | 5 | 2.7273 | 3 | 2 | 1 | 0 | 1.2153 |
| 4- Johnson L/ 11- Holt K/ 20- Carstens B/ 34- Otuafi L/ 40- Ormiston M/ | 01:54 | 0-1 | -1 | 0.0000 | 5 | 0 | 1 | 0 | 0.0000 |
| 4- Johnson L/ 11- Holt K/ 13- West A/ 20- Carstens B/ 34- Otuafi L/ | 01:51 | 2-2 | 0 | 1.0811 | 3 | 1 | 1 | 0 | 0.6944 |
| 2- Hamilton D/ 11- Holt K/ 13- West A/ 20- Carstens B/ 25- Alexander N/ | 01:50 | 5-2 | 3 | 2.7273 | 3 | 0 | 0 | 1 | 1.7361 |
| 2- Hamilton D/ 11- Holt K/ 25- Alexander N/ 34- Otuafi L/ 40- Ormiston M/ | 01:47 | 2-2 | 0 | 1.1215 | 1 | 0 | 1 | 1 | 0.5000 |
| 2- Hamilton D/ 4- Johnson L/ 20- Carstens B/ 25- Alexander N/ 34- Otuafi L/ | 01:32 | 0-2 | -2 | 0.0000 | 1 | 0 | 1 | 0 | 0.0000 |
| 2- Hamilton D/ 4- Johnson L/ 13- West A/ 25- Alexander N/ 34- Otuafi L/ | 01:31 | 2-0 | 2 | 1.3187 | 2 | 0 | 0 | 0 | 1.0000 |
| 4- Johnson L/ 11- Holt K/ 25- Alexander N/ 34- Otuafi L/ 40- Ormiston M/ | 01:29 | 0-4 | -4 | 0.0000 | 1 | 0 | 1 | 0 | 0.0000 |
| 2- Hamilton D/ 4- Johnson L/ 13- West A/ 20- Carstens B/ 34- Otuafi L/ | 01:25 | 3-4 | -1 | 2.1176 | 3 | 0 | 0 | 0 | 1.0870 |
| 2- Hamilton D/ 4- Johnson L/ 11- Holt K/ 13- West A/ 40- Ormiston M/ | 01:19 | 0-2 | -2 | 0.0000 | 2 | 0 | 1 | 0 | 0.0000 |
| 2- Hamilton D/ 4- Johnson L/ 11- Holt K/ 25- Alexander N/ 34- Otuafi L/ | 01:16 | 2-0 | 2 | 1.5789 | 2 | 0 | 0 | 0 | 2.2727 |
| 4- Johnson L/ 11- Holt K/ 20- Carstens B/ 25- Alexander N/ 34- Otuafi L/ | 01:05 | 2-0 | 2 | 1.8462 | 2 | 0 | 0 | 0 | 2.0000 |
| 2- Hamilton D/ 4- Johnson L/ 20- Carstens B/ 25- Alexander N/ 40- Ormiston M/ | 00:41 | 0-2 | -2 | 0.0000 | 0 | 0 | 1 | 0 | 0.0000 |
| 4- Johnson L/ 11- Holt K/ 13- West A/ 20- Carstens B/ 25- Alexander N/ | 00:29 | 2-2 | 0 | 4.1379 | 0 | 0 | 0 | 0 | 2.2727 |
| 2- Hamilton D/ 11- Holt K/ 20- Carstens B/ 25- Alexander N/ 40- Ormiston M/ | 00:00 | 0-1 | -1 | NaN | 0 | 0 | 0 | 0 | 0.0000 |