



Official Basketball Box Score - Final
San Diego St. at Colorado St.
 12/08/20 Moby Arena, Fort Collins
 2020-21 Women's Basketball

Game Time: 6:00 PM
 Game Duration: 1:40

Officials: Brenda Pantoja, Alecia Murray, Darren Krzesnik

San Diego St. - 77

Record: 2-3 (0-1)

| NO. | Name | F | Min | FG | | | 3P | | | FT | | | Rebounds | | | Fouls | | TP | AS | TO | ST | Blocks | | +/- |
|---------------|-------------------|---|-------|-------|-----|------|----|----|-----|----|----|----|----------|----|---|-------|---|----|----|----|----|--------|-----|-----|
| | | | | M-A | M-A | M-A | OR | DR | TOT | PF | FD | BS | BA | | | | | | | | | | | |
| 24 | Kiara Edwards | F | 13:06 | 4-5 | 0-0 | 0-0 | 1 | 3 | 4 | 1 | 0 | 8 | 0 | 1 | 0 | 0 | 1 | 0 | 0 | 0 | 0 | 1 | -12 | |
| 2 | Sophia Ramos | G | 37:22 | 8-27 | 2-6 | 3-3 | 0 | 7 | 7 | 1 | 3 | 21 | 3 | 1 | 3 | 0 | 2 | 1 | 3 | 0 | 2 | -13 | | |
| 5 | Tea Adams | G | 24:07 | 5-8 | 0-0 | 1-2 | 0 | 2 | 2 | 3 | 1 | 11 | 3 | 3 | 0 | 1 | 0 | 0 | 0 | 0 | 0 | 0 | | |
| 12 | Mercedes Staples | G | 32:38 | 5-9 | 1-2 | 0-0 | 3 | 7 | 10 | 2 | 0 | 11 | 3 | 3 | 1 | 1 | 1 | 1 | 1 | 1 | 1 | -14 | | |
| 21 | Alex Crain | G | 20:19 | 2-4 | 0-0 | 0-2 | 0 | 2 | 2 | 5 | 1 | 4 | 0 | 3 | 0 | 0 | 0 | 0 | 0 | 0 | 0 | 0 | | |
| 10 | Isabela Hernandez | | 19:43 | 1-1 | 0-0 | 0-0 | 1 | 1 | 2 | 1 | 1 | 2 | 0 | 1 | 0 | 0 | 0 | 0 | 0 | 0 | 0 | -7 | | |
| 11 | Kamaria Gipson | | 10:31 | 1-2 | 0-0 | 0-0 | 2 | 2 | 4 | 0 | 0 | 2 | 0 | 0 | 0 | 0 | 0 | 0 | 0 | 0 | 0 | -4 | | |
| 13 | Talia Sireni | | 06:54 | 0-2 | 0-0 | 2-2 | 0 | 0 | 0 | 1 | 1 | 2 | 0 | 1 | 0 | 0 | 0 | 0 | 0 | 0 | 0 | 2 | | |
| 23 | Kim Villalobos | | 25:56 | 6-9 | 1-1 | 3-4 | 3 | 4 | 7 | 3 | 3 | 16 | 0 | 1 | 0 | 0 | 0 | 1 | 0 | 1 | 0 | -6 | | |
| 22 | Flo Vinerte | | 07:38 | 0-0 | 0-0 | 0-0 | 1 | 0 | 1 | 0 | 0 | 0 | 0 | 0 | 1 | 0 | 0 | 0 | 0 | 0 | 0 | 6 | | |
| 30 | Ivvana Murillo | | 01:46 | 0-0 | 0-0 | 0-0 | 0 | 0 | 0 | 1 | 0 | 0 | 0 | 0 | 0 | 0 | 0 | 0 | 0 | 0 | 0 | 3 | | |
| Team | | | | | | | 0 | 2 | 2 | | | 0 | | | 1 | | | | | | | | | |
| Totals | | | | 32-67 | 4-9 | 9-13 | 11 | 30 | 41 | 18 | 10 | 77 | 9 | 16 | 4 | 2 | 5 | -9 | | | | | | |

Technical Fouls::NONE

| Shooting By Period | | |
|--------------------|-------|--------|
| 1st FG% | 5-15 | 33.3% |
| 3PT% | 1-1 | 100.0% |
| FT% | 0-2 | 0% |
| 2nd FG% | 9-16 | 56.3% |
| 3PT% | 0-2 | 0.0% |
| FT% | 6-7 | 85.7% |
| 3rd FG% | 9-16 | 56.3% |
| 3PT% | 1-3 | 33.3% |
| FT% | 2-2 | 100% |
| 4th FG% | 9-20 | 45.0% |
| 3PT% | 2-3 | 66.7% |
| FT% | 1-2 | 50% |
| GM FG% | 32-67 | 47.8% |
| 3PT% | 4-9 | 44.4% |
| FT% | 9-13 | 69.2% |

Dead Ball Rebounds: 1, 0

Colorado St. - 86

Record: 4-1 (2-1)

| NO. | Name | F | Min | FG | | | 3P | | | FT | | | Rebounds | | | Fouls | | TP | AS | TO | ST | Blocks | | +/- |
|---------------|-----------------------|---|-------|-------|-------|-------|----|----|-----|----|----|----|----------|---|---|-------|---|----|----|----|----|--------|----|-----|
| | | | | M-A | M-A | M-A | OR | DR | TOT | PF | FD | BS | BA | | | | | | | | | | | |
| 14 | Cali Clark | F | 10:03 | 0-2 | 0-1 | 0-0 | 0 | 4 | 4 | 0 | 0 | 0 | 1 | 0 | 0 | 1 | 0 | 0 | 0 | 0 | 1 | 0 | -2 | |
| 24 | Sydney Mech | F | 35:18 | 3-6 | 1-3 | 1-2 | 0 | 4 | 4 | 3 | 3 | 8 | 2 | 0 | 1 | 1 | 0 | 1 | 1 | 0 | 0 | 12 | | |
| 2 | Tori Williams | G | 34:25 | 5-12 | 4-8 | 3-4 | 0 | 3 | 3 | 1 | 3 | 17 | 2 | 1 | 1 | 0 | 1 | 9 | | | | 9 | | |
| 4 | McKenna Hofschild | G | 30:39 | 7-18 | 2-6 | 3-6 | 0 | 2 | 2 | 0 | 7 | 19 | 7 | 0 | 1 | 0 | 0 | 12 | | | | 12 | | |
| 5 | Ellie Boni | G | 33:26 | 3-3 | 0-0 | 0-0 | 0 | 4 | 4 | 2 | 1 | 6 | 3 | 3 | 1 | 1 | 0 | 12 | | | | 12 | | |
| 35 | Lore Devos | | 34:13 | 9-14 | 4-5 | 3-4 | 4 | 7 | 11 | 2 | 3 | 25 | 0 | 3 | 2 | 2 | 1 | 6 | | | | 6 | | |
| 11 | Petra Farkas | | 06:34 | 0-3 | 0-2 | 0-0 | 0 | 1 | 1 | 0 | 1 | 0 | 0 | 1 | 0 | 0 | 0 | -3 | | | | -3 | | |
| 33 | Bengisu Alper | | 08:52 | 2-5 | 0-0 | 0-0 | 0 | 0 | 0 | 2 | 0 | 4 | 0 | 1 | 0 | 0 | 0 | -7 | | | | -7 | | |
| 12 | Jamie Bonnarens | | 06:01 | 2-2 | 1-1 | 2-2 | 0 | 0 | 0 | 0 | 0 | 7 | 0 | 0 | 0 | 0 | 0 | 2 | | | | 2 | | |
| 1 | Katia Stamatelopoulos | | 00:29 | 0-0 | 0-0 | 0-0 | 0 | 0 | 0 | 0 | 0 | 0 | 0 | 0 | 0 | 0 | 0 | 4 | | | | 4 | | |
| Team | | | | | | | 1 | 2 | 3 | | | 0 | | | 0 | | | | | | | | | |
| Totals | | | | 31-65 | 12-26 | 12-18 | 5 | 27 | 32 | 10 | 18 | 86 | 15 | 9 | 6 | 5 | 2 | 9 | | | | | | |

Technical Fouls::NONE

| Shooting By Period | | |
|--------------------|-------|-------|
| 1st FG% | 6-17 | 35.3% |
| 3PT% | 3-6 | 50.0% |
| FT% | 1-2 | 50% |
| 2nd FG% | 9-17 | 52.9% |
| 3PT% | 2-4 | 50.0% |
| FT% | 2-2 | 100% |
| 3rd FG% | 5-16 | 31.3% |
| 3PT% | 2-9 | 22.2% |
| FT% | 1-2 | 50% |
| 4th FG% | 11-15 | 73.3% |
| 3PT% | 5-7 | 71.4% |
| FT% | 8-12 | 66.7% |
| GM FG% | 31-65 | 47.7% |
| 3PT% | 12-26 | 46.2% |
| FT% | 12-18 | 66.7% |

Dead Ball Rebounds: 5, 0

| | SDSU | CSU |
|------------------|--------------------------|---------------------------|
| Biggest lead | 8 (3 rd 2:51) | 10 (4 th 4:21) |
| Best Scoring Run | 8 (3 rd 5:59) | 9 (2 nd 2:35) |
| Lead Changes | 8 | |
| Times Tied | 3 | |
| Time with Lead | 10:33 | 27:52 |

| Points from | SDSU | CSU |
|---------------|------|-----|
| Turnovers | 5 | 16 |
| Paint | 46 | 32 |
| Second Chance | 13 | 2 |
| Fast Breaks | 6 | 16 |
| Bench | 22 | 36 |

| | Period by Period Scoring | | | | |
|------|--------------------------|-----|-----|-----|-----|
| | 1st | 2nd | 3rd | 4th | TOT |
| SDSU | 11 | 24 | 21 | 21 | 77 |
| CSU | 16 | 22 | 13 | 35 | 86 |



Period 1

Quarter Starters:

| | | | | | |
|-------------|--------------|---------------|--------------|------------|--------------|
| CSU | 2 Williams T | 4 Hofschild M | 5 Boni E | 14 Clark C | 24 Mech S |
| SDSU | 2 Ramos S | 5 Adams T | 12 Staples M | 21 Crain A | 24 Edwards K |

| Game Time | CSU | Score | Diff | SDSU |
|-----------|-------------------------------------------------------------------------|------------|----------|-------------------------------------------------------------------------------|
| 10:00 | 14 CLARK C jumpball won | | | 24 EDWARDS K jumpball lost |
| 09:53 | 4 HOFSCCHILD M foul drawn (1) | | | 2 RAMOS S foul shooting (1 - 1) |
| 09:53 | 4 HOFSCCHILD M free throw fast break 1 - 2 missed | | | |
| 09:53 | offensive dead ball rebound (1) | | | |
| 09:53 | 4 HOFSCCHILD M free throw fast break 2 - 2 made (1) | 1-0 | 1 | |
| 09:40 | | | | 12 STAPLES M turnover travel (1) |
| 09:34 | 4 HOFSCCHILD M 2pt FG from turnover outside the paint, jump shot missed | | | |
| 09:31 | | | | 2 RAMOS S defensive rebound (1) |
| 09:09 | | | | 24 EDWARDS K 2pt FG in the paint, layup blocked |
| 09:09 | 14 CLARK C block (1) | | | |
| 09:05 | 14 CLARK C defensive rebound (1) | | | |
| 08:53 | 2 WILLIAMS T 3pt FG , jump shot made (3) | 4-0 | 4 | |
| 08:53 | 4 HOFSCCHILD M assist (1) | | | |
| 08:26 | 24 MECH S steal (1) | | | 5 ADAMS T turnover bad pass (1) |
| 08:18 | 24 MECH S 2pt FG from turnover outside the paint, jump shot missed | | | |
| 08:15 | | | | 24 EDWARDS K defensive rebound (1) |
| 08:10 | | | | 2 RAMOS S 2pt FG outside the paint, jump shot blocked |
| 08:10 | 5 BONI E block (1) | | | |
| 08:05 | 14 CLARK C defensive rebound (2) | | | |
| 08:01 | 14 CLARK C 3pt FG , jump shot missed | | | |
| 07:59 | | | | 2 RAMOS S defensive rebound (2) |
| 07:50 | 24 MECH S foul drawn (1) | | | 24 EDWARDS K foul offensive (1 - 2) |
| 07:50 | | | | 24 EDWARDS K turnover offensive (1) |
| 07:50 | | | | 5 ADAMS T substitution out |
| 07:50 | | | | 24 EDWARDS K substitution out |
| 07:50 | | | | 10 HERNANDEZ I substitution in |
| 07:50 | | | | 11 GIPSON K substitution in |
| 07:36 | 14 CLARK C 2pt FG from turnover in the paint, layup missed | | | |
| 07:33 | | | | 12 STAPLES M defensive rebound (1) |
| 07:26 | | | | 12 STAPLES M 2pt FG outside the paint, jump shot blocked |
| 07:26 | 24 MECH S block (1) | | | |
| 07:21 | 5 BONI E defensive rebound (1) | | | |
| 07:18 | 5 BONI E turnover lost ball (1) | | | 12 STAPLES M steal (1) |
| 07:08 | | | | 2 RAMOS S 2pt FG from turnover outside the paint, jump shot missed |
| 07:06 | | | | 11 GIPSON K offensive rebound (1) |
| 07:00 | | | | 11 GIPSON K 2pt FG from turnover second chance in the paint, jump shot missed |
| 06:58 | 2 WILLIAMS T defensive rebound (1) | | | |
| 06:51 | 2 WILLIAMS T 3pt FG , jump shot missed | | | |
| 06:47 | | | | 21 CRAIN A defensive rebound (1) |
| 06:43 | 4 HOFSCCHILD M foul drawn (2) | | | 21 CRAIN A foul offensive (1 - 3) |



San Diego St. at Colorado St.

12/08/20 Moby Arena, Fort Collins
2020-21 Women's Basketball

Officials: Brenda Pantoja, Alecia Murray, Darren Krzesnik

| Game Time | CSU | Score | Diff | SDSU |
|-----------|--------------------------------------------------------------|-------------|----------|---------------------------------------------------------------------|
| 06:43 | | | | 21 CRAIN A turnover offensive (1) |
| 06:43 | 14 CLARK C substitution out | | | |
| 06:43 | 35 DEVOS L substitution in | | | |
| 06:26 | 2 WILLIAMS T 2pt FG from turnover in the paint, layup missed | | | |
| 06:24 | | | | 2 RAMOS S defensive rebound (3) |
| 06:19 | | | | 2 RAMOS S 2pt FG in the paint, jump shot missed |
| 06:17 | | | | 11 GIPSON K offensive rebound (2) |
| 06:04 | | | | 21 CRAIN A 2pt FG second chance outside the paint, jump shot missed |
| 06:01 | 35 DEVOS L defensive rebound (1) | | | |
| 05:45 | 35 DEVOS L 2pt FG outside the paint, jump shot missed | | | |
| 05:41 | | | | 2 RAMOS S defensive rebound (4) |
| 05:35 | | 4-2 | 2 | 12 STAPLES M 2pt FG in the paint, turnaround jump shot made (2) |
| 05:17 | 24 MECH S 3pt FG , jump shot made (3) | 7-2 | 5 | |
| 05:17 | 2 WILLIAMS T assist (1) | | | |
| 04:52 | | | | 21 CRAIN A 2pt FG in the paint, jump shot missed |
| 04:48 | 35 DEVOS L defensive rebound (2) | | | |
| 04:29 | 5 BONI E 2pt FG in the paint, layup made (2) | 9-2 | 7 | |
| 04:15 | | | | 2 RAMOS S 2pt FG in the paint, jump shot missed |
| 04:14 | defensive rebound (7) | | | |
| 04:14 | Timeout media | | | |
| 04:14 | 4 HOFSCCHILD M substitution out | | | |
| 04:14 | 5 BONI E substitution out | | | |
| 04:14 | 11 FARKAS P substitution in | | | |
| 04:14 | 33 ALPER B substitution in | | | |
| 04:14 | | | | 2 RAMOS S substitution out |
| 04:14 | | | | 10 HERNANDEZ I substitution out |
| 04:14 | | | | 12 STAPLES M substitution out |
| 04:14 | | | | 5 ADAMS T substitution in |
| 04:14 | | | | 13 SIRENI T substitution in |
| 04:14 | | | | 23 VILLALOBOS K substitution in |
| 04:00 | 11 FARKAS P 2pt FG in the paint, jump shot missed | | | |
| 03:57 | | | | 23 VILLALOBOS K defensive rebound (1) |
| 03:39 | | 9-4 | 5 | 11 GIPSON K 2pt FG in the paint, layup made (2) |
| 03:39 | | | | 5 ADAMS T assist (1) |
| 03:19 | 33 ALPER B 2pt FG in the paint, jump shot missed | | | |
| 03:17 | | | | 21 CRAIN A defensive rebound (2) |
| 03:12 | 2 WILLIAMS T foul drawn (1) | | | 13 SIRENI T foul offensive (1 - 4) |
| 03:12 | | | | 13 SIRENI T turnover offensive (1) |
| 03:12 | | | | 21 CRAIN A substitution out |
| 03:12 | | | | 2 RAMOS S substitution in |
| 03:12 | 2 WILLIAMS T substitution out | | | |
| 03:12 | 12 BONNARENS J substitution in | | | |
| 02:51 | 33 ALPER B 2pt FG from turnover in the paint, layup made (2) | 11-4 | 7 | |
| 02:27 | | | | 5 ADAMS T turnover bad pass (2) |
| 02:27 | | | | 11 GIPSON K substitution out |
| 02:27 | | | | 22 VINERTE F substitution in |
| 02:17 | 35 DEVOS L 2pt FG from turnover in the paint, layup missed | | | |
| 02:15 | 35 DEVOS L offensive rebound (3) | | | |



San Diego St. at Colorado St.

12/08/20 Moby Arena, Fort Collins
2020-21 Women's Basketball

Officials: Brenda Pantoja, Alecia Murray, Darren Krzesnik

| Game Time | CSU | Score | Diff | SDSU |
|-----------------------|------------------------------------------------|--------------|----------|-------------------------------------------------------------------|
| 02:14 | 35 DEVOS L turnover bad pass (1) | | | |
| 02:14 | | | | 5 ADAMS T substitution out |
| 02:14 | | | | 13 SIRENI T substitution out |
| 02:14 | | | | 12 STAPLES M substitution in |
| 02:14 | | | | 21 CRAIN A substitution in |
| 02:01 | | 11-6 | 5 | 23 VILLALOBOS K 2pt FG from turnover in the paint, layup made (2) |
| 01:47 | 35 DEVOS L 2pt FG in the paint, layup made (2) | 13-6 | 7 | |
| 01:30 | | 13-8 | 5 | 21 CRAIN A 2pt FG outside the paint, jump shot made (2) |
| 01:16 | 11 FARKAS P turnover bad pass (1) | | | 2 RAMOS S steal (1) |
| 01:05 | 33 ALPER B foul shooting (1 - 1) | | | 21 CRAIN A foul drawn (1) |
| 01:05 | 11 FARKAS P substitution out | | | |
| 01:05 | 12 BONNARENS J substitution out | | | |
| 01:05 | 2 WILLIAMS T substitution in | | | |
| 01:05 | 5 BONI E substitution in | | | |
| 01:05 | | | | 21 CRAIN A free throw 1 - 2 missed |
| 01:05 | | | | offensive dead ball rebound (1) |
| 01:05 | | | | 21 CRAIN A free throw 2 - 2 missed |
| 01:03 | 24 MECH S defensive rebound (1) | | | |
| 00:54 | 2 WILLIAMS T 3pt FG , jump shot made (6) | 16-8 | 8 | |
| 00:54 | 5 BONI E assist (1) | | | |
| 00:46 | | 16-11 | 5 | 12 STAPLES M 3pt FG fast break, jump shot made (5) |
| 00:46 | | | | 2 RAMOS S assist (1) |
| 00:23 | 24 MECH S 3pt FG , jump shot missed | | | |
| 00:19 | | | | 12 STAPLES M defensive rebound (2) |
| 00:06 | | | | 2 RAMOS S 2pt FG in the paint, jump shot missed |
| 00:04 | | | | 22 VINERTE F offensive rebound (1) |
| 00:02 | 24 MECH S substitution out | | | |
| 00:02 | 14 CLARK C substitution in | | | |
| END OF PERIOD | | | | |
| CSU 16-11 SDSU | | | | |



Officials: Brenda Pantoja, Alecia Murray, Darren Krzesnik

San Diego St. - 11

| NO. | Name | F/G | Min | FG | | | Rebounds | | | Fouls | | TP | AS | TO | ST | Blocks | | +/- |
|---------------|-------------------|-----|-------|------|-----|-----|----------|----|-----|-------|----|----|----|----|----|--------|----|-----|
| | | | | M-A | M-A | M-A | OR | DR | TOT | PF | FD | | | | | BS | BA | |
| 24 | Kiara Edwards | F | 02:10 | 0-1 | 0-0 | 0-0 | 0 | 1 | 1 | 1 | 0 | 0 | 0 | 1 | 0 | 0 | 1 | -4 |
| 2 | Sophia Ramos | G | 08:58 | 0-5 | 0-0 | 0-0 | 0 | 4 | 4 | 1 | 0 | 0 | 1 | 0 | 1 | 0 | 1 | -7 |
| 5 | Tea Adams | G | 04:10 | 0-0 | 0-0 | 0-0 | 0 | 0 | 0 | 0 | 0 | 0 | 1 | 2 | 0 | 0 | 0 | -4 |
| 12 | Mercedes Staples | G | 08:00 | 2-3 | 1-1 | 0-0 | 0 | 2 | 2 | 0 | 0 | 5 | 0 | 1 | 1 | 0 | 1 | -5 |
| 21 | Alex Crain | G | 09:02 | 1-3 | 0-0 | 0-2 | 0 | 2 | 2 | 1 | 1 | 2 | 0 | 1 | 0 | 0 | 0 | -3 |
| 10 | Isabela Hernandez | | 03:36 | 0-0 | 0-0 | 0-0 | 0 | 0 | 0 | 0 | 0 | 0 | 0 | 0 | 0 | 0 | 0 | -3 |
| 11 | Kamaria Gipson | | 05:23 | 1-2 | 0-0 | 0-0 | 2 | 0 | 2 | 0 | 0 | 2 | 0 | 0 | 0 | 0 | 0 | -3 |
| 13 | Talia Sireni | | 02:00 | 0-0 | 0-0 | 0-0 | 0 | 0 | 0 | 1 | 0 | 0 | 0 | 1 | 0 | 0 | 0 | 0 |
| 23 | Kim Villalobos | | 04:14 | 1-1 | 0-0 | 0-0 | 0 | 1 | 1 | 0 | 0 | 2 | 0 | 0 | 0 | 0 | 0 | 2 |
| 22 | Flo Vinerte | | 02:27 | 0-0 | 0-0 | 0-0 | 1 | 0 | 1 | 0 | 0 | 0 | 0 | 0 | 0 | 0 | 0 | 2 |
| Team | | | | | | | 0 | 0 | 0 | | 0 | | 0 | | | | | |
| Totals | | | | 5-15 | 1-1 | 0-2 | 3 | 10 | 13 | 4 | 1 | 11 | 2 | 6 | 2 | 0 | 3 | -5 |

| Shooting By Period | | |
|--------------------|------|--------|
| 1st FG% | 5-15 | 33.3% |
| 3PT% | 1-1 | 100.0% |
| FT% | 0-2 | 0% |
| GM FG% | 5-15 | 33.3% |
| 3PT% | 1-1 | 100.0% |
| FT% | 0-2 | 0.0% |

Dead Ball Rebounds: 1, 0

Technical Fouls::NONE

Colorado St. - 16

| NO. | Name | F/G | Min | FG | | | Rebounds | | | Fouls | | TP | AS | TO | ST | Blocks | | +/- |
|---------------|-------------------|-----|-------|------|-----|-----|----------|----|-----|-------|----|----|----|----|----|--------|----|-----|
| | | | | M-A | M-A | M-A | OR | DR | TOT | PF | FD | | | | | BS | BA | |
| 14 | Cali Clark | F | 03:20 | 0-2 | 0-1 | 0-0 | 0 | 2 | 2 | 0 | 0 | 0 | 0 | 0 | 0 | 1 | 0 | 4 |
| 24 | Sydney Mech | F | 09:57 | 1-3 | 1-2 | 0-0 | 0 | 1 | 1 | 0 | 1 | 3 | 0 | 0 | 1 | 1 | 0 | 5 |
| 2 | Tori Williams | G | 07:53 | 2-4 | 2-3 | 0-0 | 0 | 1 | 1 | 0 | 1 | 6 | 1 | 0 | 0 | 0 | 0 | 5 |
| 4 | McKenna Hofschild | G | 05:46 | 0-1 | 0-0 | 1-2 | 0 | 0 | 0 | 0 | 2 | 1 | 1 | 0 | 0 | 0 | 0 | 7 |
| 5 | Ellie Boni | G | 06:51 | 1-1 | 0-0 | 0-0 | 0 | 1 | 1 | 0 | 0 | 2 | 1 | 1 | 0 | 1 | 0 | 7 |
| 35 | Lore Devos | | 06:43 | 1-3 | 0-0 | 0-0 | 1 | 2 | 3 | 0 | 0 | 2 | 0 | 1 | 0 | 0 | 0 | 1 |
| 11 | Petra Farkas | | 03:09 | 0-1 | 0-0 | 0-0 | 0 | 0 | 0 | 0 | 0 | 0 | 0 | 1 | 0 | 0 | 0 | -2 |
| 33 | Bengisu Alper | | 04:14 | 1-2 | 0-0 | 0-0 | 0 | 0 | 0 | 1 | 0 | 2 | 0 | 0 | 0 | 0 | 0 | -2 |
| 12 | Jamie Bonnarens | | 02:07 | 0-0 | 0-0 | 0-0 | 0 | 0 | 0 | 0 | 0 | 0 | 0 | 0 | 0 | 0 | 0 | 0 |
| Team | | | | | | | 0 | 1 | 1 | | 0 | | 0 | | | | | |
| Totals | | | | 6-17 | 3-6 | 1-2 | 1 | 8 | 9 | 1 | 4 | 16 | 3 | 3 | 1 | 3 | 0 | 5 |

| Shooting By Period | | |
|--------------------|------|-------|
| 1st FG% | 6-17 | 35.3% |
| 3PT% | 3-6 | 50.0% |
| FT% | 1-2 | 50% |
| GM FG% | 6-17 | 35.3% |
| 3PT% | 3-6 | 50.0% |
| FT% | 1-2 | 50.0% |

Dead Ball Rebounds: 1, 0

Technical Fouls::NONE

| | SDSU | CSU |
|------------------|---------------|--------------|
| Biggest lead | 0 (1st 10:00) | 8 (1st 0:54) |
| Best Scoring Run | 3(1st 0:46) | 5(1st 4:29) |
| Lead Changes | 0 | |
| Times Tied | 0 | |
| Time with Lead | 00:00 | 09:53 |

| Points from | SDSU | CSU |
|---------------|------|-----|
| Turnovers | 2 | 2 |
| Paint | 6 | 6 |
| Second Chance | 0 | 0 |
| Fast Breaks | 3 | 1 |
| Bench | 4 | 4 |

| | Period by Period Scoring | | | | |
|------|--------------------------|-----|-----|-----|-----|
| | 1st | 2nd | 3rd | 4th | TOT |
| SDSU | 11 | 24 | 21 | 21 | 77 |
| CSU | 16 | 22 | 13 | 35 | 86 |



Period 2

Quarter Starters:

| | | | | | |
|-------------|--------------|---------------|------------|-----------------|--------------|
| CSU | 2 Williams T | 4 Hofschild M | 5 Boni E | 14 Clark C | 35 Devos L |
| SDSU | 2 Ramos S | 12 Staples M | 21 Crain A | 23 Villalobos K | 24 Edwards K |

| Game Time | CSU | Score | Diff | SDSU |
|-----------|------------------------------------------------------|--------------|----------|-----------------------------------------------------------------------|
| 10:00 | 33 ALPER B substitution out | | | |
| 10:00 | 4 HOFSCCHILD M substitution in | | | |
| 10:00 | | | | 22 VINERTE F substitution out |
| 10:00 | | | | 24 EDWARDS K substitution in |
| 09:45 | | | | 2 RAMOS S 2pt FG outside the paint, jump shot missed |
| 09:41 | 35 DEVOS L defensive rebound (4) | | | |
| 09:33 | 2 WILLIAMS T 2pt FG in the paint, layup missed | | | |
| 09:31 | | | | 12 STAPLES M defensive rebound (3) |
| 09:18 | | | | 23 VILLALOBOS K 2pt FG in the paint, jump shot missed |
| 09:16 | | | | 23 VILLALOBOS K offensive rebound (2) |
| 09:14 | | 16-13 | 3 | 23 VILLALOBOS K 2pt FG second chance in the paint, layup made (4) |
| 09:02 | 4 HOFSCCHILD M 2pt FG in the paint, layup missed | | | |
| 09:01 | | | | defensive rebound (16) |
| 08:50 | | 16-15 | 1 | 23 VILLALOBOS K 2pt FG in the paint, layup made (6) |
| 08:50 | | | | 2 RAMOS S assist (2) |
| 08:40 | 4 HOFSCCHILD M foul drawn (3) | | | 21 CRAIN A foul personal (2 - 1) |
| 08:40 | | | | 21 CRAIN A substitution out |
| 08:40 | | | | 5 ADAMS T substitution in |
| 08:25 | 5 BONI E 2pt FG in the paint, jump shot made (4) | 18-15 | 3 | |
| 08:06 | | 18-17 | 1 | 24 EDWARDS K 2pt FG in the paint, layup made (2) |
| 07:47 | 4 HOFSCCHILD M 3pt FG , jump shot made (4) | 21-17 | 4 | |
| 07:47 | 14 CLARK C assist (1) | | | |
| 07:30 | | 21-19 | 2 | 24 EDWARDS K 2pt FG outside the paint, jump shot made (4) |
| 07:30 | | | | 5 ADAMS T assist (2) |
| 07:10 | 35 DEVOS L 2pt FG in the paint, jump shot made (4) | 23-19 | 4 | |
| 06:49 | | | | 2 RAMOS S 2pt FG in the paint, jump shot missed |
| 06:46 | 14 CLARK C defensive rebound (3) | | | |
| 06:42 | 4 HOFSCCHILD M 2pt FG in the paint, jump shot missed | | | |
| 06:39 | | | | 12 STAPLES M defensive rebound (4) |
| 06:36 | | | | 5 ADAMS T 2pt FG outside the paint, jump shot missed |
| 06:33 | | | | 12 STAPLES M offensive rebound (5) |
| 06:13 | | 23-21 | 2 | 23 VILLALOBOS K 2pt FG second chance in the paint, hook shot made (8) |
| 06:03 | 35 DEVOS L 2pt FG in the paint, layup made (6) | 25-21 | 4 | |
| 06:03 | 4 HOFSCCHILD M assist (2) | | | |
| 05:39 | | 25-23 | 2 | 2 RAMOS S 2pt FG in the paint, jump shot made (2) |
| 05:21 | 4 HOFSCCHILD M substitution out | | | |
| 05:21 | 35 DEVOS L substitution out | | | |
| 05:21 | 24 MECH S substitution in | | | |
| 05:21 | 33 ALPER B substitution in | | | |
| 05:21 | | | | 23 VILLALOBOS K substitution out |
| 05:21 | | | | 24 EDWARDS K substitution out |
| 05:21 | | | | 10 HERNANDEZ I substitution in |



| Game Time | CSU | Score | Diff | SDSU |
|-----------|----------------------------------------------------------------------|-------|------|------------------------------------------------------------------------|
| 05:21 | | | | 22 VINERTE F substitution in |
| 05:10 | 33 ALPER B turnover lost ball (1) | | | 2 RAMOS S steal (2) |
| 05:04 | | 25-25 | 0 | 2 RAMOS S 2pt FG fast break from turnover in the paint, layup made (4) |
| 05:04 | | | | 12 STAPLES M assist (1) |
| 05:04 | 33 ALPER B foul shooting (2 - 1) | | | 2 RAMOS S foul drawn (1) |
| 05:04 | | | | 5 ADAMS T substitution out |
| 05:04 | | | | 13 SIRENI T substitution in |
| 05:04 | | 25-26 | -1 | 2 RAMOS S free throw fast break 1 - 1 made (5) |
| 04:49 | 33 ALPER B 2pt FG in the paint, layup missed | | | |
| 04:49 | | | | defensive rebound (19) |
| 04:47 | 14 CLARK C substitution out | | | |
| 04:47 | 35 DEVOS L substitution in | | | |
| 04:33 | 2 WILLIAMS T foul shooting (1 - 2) | | | 13 SIRENI T foul drawn (1) |
| 04:33 | | 25-27 | -2 | 13 SIRENI T free throw 1 - 2 made (1) |
| 04:33 | | 25-28 | -3 | 13 SIRENI T free throw 2 - 2 made (2) |
| 04:11 | 33 ALPER B substitution out | | | |
| 04:11 | 4 HOFSCCHILD M substitution in | | | |
| 04:01 | 24 MECH S 2pt FG outside the paint, jump shot made (5) | 27-28 | -1 | |
| 04:01 | 4 HOFSCCHILD M assist (3) | | | |
| 03:42 | | | | 13 SIRENI T 2pt FG in the paint, jump shot missed |
| 03:39 | 35 DEVOS L defensive rebound (5) | | | |
| 03:36 | 35 DEVOS L 2pt FG fast break in the paint, layup made (8) | 29-28 | 1 | |
| 03:36 | 4 HOFSCCHILD M assist (4) | | | |
| 03:15 | | | | 22 VINERTE F turnover travel (1) |
| 03:15 | | | | 13 SIRENI T substitution out |
| 03:15 | | | | 22 VINERTE F substitution out |
| 03:15 | | | | 5 ADAMS T substitution in |
| 03:15 | | | | 24 EDWARDS K substitution in |
| 03:09 | 4 HOFSCCHILD M 2pt FG from turnover in the paint, jump shot made (6) | 31-28 | 3 | |
| 02:45 | | | | 2 RAMOS S 3pt FG , jump shot missed |
| 02:43 | 35 DEVOS L defensive rebound (6) | | | |
| 02:35 | 35 DEVOS L 3pt FG , jump shot made (11) | 34-28 | 6 | |
| 02:35 | 2 WILLIAMS T assist (2) | | | |
| 02:32 | | | | Timeout 30 Sec |
| 02:19 | 5 BONI E foul shooting (1 - 3) | | | 2 RAMOS S foul drawn (2) |
| 02:19 | | | | 10 HERNANDEZ I substitution out |
| 02:19 | | | | 23 VILLALOBOS K substitution in |
| 02:19 | | 34-29 | 5 | 2 RAMOS S free throw 1 - 2 made (6) |
| 02:19 | | 34-30 | 4 | 2 RAMOS S free throw 2 - 2 made (7) |
| 02:08 | 2 WILLIAMS T 3pt FG , jump shot missed | | | |
| 02:05 | 35 DEVOS L offensive rebound (7) | | | |
| 01:57 | 35 DEVOS L 2pt FG second chance in the paint, layup made (13) | 36-30 | 6 | |
| 01:46 | 35 DEVOS L foul shooting (1 - 4) | | | 23 VILLALOBOS K foul drawn (1) |
| 01:46 | | | | 24 EDWARDS K substitution out |
| 01:46 | | | | 30 MURILLO I substitution in |
| 01:46 | | 36-31 | 5 | 23 VILLALOBOS K free throw 1 - 2 made (9) |
| 01:46 | | | | 23 VILLALOBOS K free throw 2 - 2 missed |



San Diego St. at Colorado St.

12/08/20 Moby Arena, Fort Collins
2020-21 Women's Basketball

Officials: Brenda Pantoja, Alecia Murray, Darren Krzesnik

| Game Time | CSU | Score | Diff | SDSU |
|-----------------------|-------------------------------------------------------|--------------|----------|-----------------------------------------------------------|
| 01:45 | 24 MECH S defensive rebound (2) | | | |
| 01:35 | 4 HOFSCCHILD M foul drawn (4) | | | 30 MURILLO I foul personal (1 - 2) |
| 01:32 | 35 DEVOS L 2pt FG in the paint, layup blocked | | | |
| 01:32 | | | | 5 ADAMS T block (1) |
| 01:27 | | | | 5 ADAMS T defensive rebound (1) |
| 01:19 | | | | 5 ADAMS T turnover travel (3) |
| 01:11 | 4 HOFSCCHILD M 3pt FG from turnover, jump shot missed | | | |
| 01:08 | | | | 12 STAPLES M defensive rebound (6) |
| 01:02 | | 36-33 | 3 | 12 STAPLES M 2pt FG outside the paint, jump shot made (7) |
| 00:47 | 2 WILLIAMS T 2pt FG in the paint, layup blocked | | | |
| 00:47 | | | | 12 STAPLES M block (1) |
| 00:42 | | | | 5 ADAMS T defensive rebound (2) |
| 00:35 | | 36-35 | 1 | 2 RAMOS S 2pt FG in the paint, jump shot made (9) |
| 00:05 | 35 DEVOS L foul drawn (1) | | | 23 VILLALOBOS K foul shooting (1 - 3) |
| 00:05 | 4 HOFSCCHILD M substitution out | | | |
| 00:05 | 1 STAMATELOPOULOS K substitution in | | | |
| 00:05 | 35 DEVOS L free throw 1 - 2 made (14) | 37-35 | 2 | |
| 00:05 | 35 DEVOS L free throw 2 - 2 made (15) | 38-35 | 3 | |
| 00:02 | | | | 2 RAMOS S 3pt FG , jump shot missed |
| 00:00 | 2 WILLIAMS T defensive rebound (2) | | | |
| END OF PERIOD | | | | |
| CSU 38-35 SDSU | | | | |



San Diego St. at Colorado St.

12/08/20 Moby Arena, Fort Collins
2020-21 Women's Basketball

Officials: Brenda Pantoja, Alecia Murray, Darren Krzesnik

San Diego St. - 24

| NO. | Name | F | Min | FG | | | Rebounds | | | Fouls | | TP | AS | TO | ST | Blocks | | +/- |
|---------------|-------------------|---|-------|------|-----|-----|----------|----|-----|-------|----|----|----|----|----|--------|----|-----|
| | | | | M-A | 3P | FT | OR | DR | TOT | PF | FD | | | | | BS | BA | |
| 24 | Kiara Edwards | F | 06:08 | 2-2 | 0-0 | 0-0 | 0 | 0 | 0 | 0 | 0 | 4 | 0 | 0 | 0 | 0 | 0 | -2 |
| 2 | Sophia Ramos | G | 10:00 | 3-7 | 0-2 | 3-3 | 0 | 0 | 0 | 0 | 2 | 9 | 1 | 0 | 1 | 0 | 0 | 2 |
| 5 | Tea Adams | G | 06:51 | 0-1 | 0-0 | 0-0 | 0 | 2 | 2 | 0 | 0 | 0 | 1 | 1 | 0 | 1 | 0 | -1 |
| 12 | Mercedes Staples | G | 10:00 | 1-1 | 0-0 | 0-0 | 1 | 3 | 4 | 0 | 0 | 2 | 1 | 0 | 0 | 1 | 0 | 2 |
| 21 | Alex Crain | G | 01:20 | 0-0 | 0-0 | 0-0 | 0 | 0 | 0 | 1 | 0 | 0 | 0 | 0 | 0 | 0 | 0 | 4 |
| 10 | Isabela Hernandez | | 03:02 | 0-0 | 0-0 | 0-0 | 0 | 0 | 0 | 0 | 0 | 0 | 0 | 0 | 0 | 0 | 0 | -4 |
| 22 | Flo Vinerte | | 02:06 | 0-0 | 0-0 | 0-0 | 0 | 0 | 0 | 0 | 0 | 0 | 0 | 1 | 0 | 0 | 0 | 1 |
| 13 | Talia Sireni | | 01:49 | 0-1 | 0-0 | 2-2 | 0 | 0 | 0 | 0 | 1 | 2 | 0 | 0 | 0 | 0 | 0 | -1 |
| 23 | Kim Villalobos | | 06:58 | 3-4 | 0-0 | 1-2 | 1 | 0 | 1 | 1 | 1 | 7 | 0 | 0 | 0 | 0 | 0 | 6 |
| 30 | Ivvana Murillo | | 01:46 | 0-0 | 0-0 | 0-0 | 0 | 0 | 0 | 1 | 0 | 0 | 0 | 0 | 0 | 0 | 0 | 3 |
| Team | | | | | | | 0 | 2 | 2 | | | 0 | | 0 | | | | |
| Totals | | | | 9-16 | 0-2 | 6-7 | 2 | 7 | 9 | 3 | 4 | 24 | 3 | 2 | 1 | 2 | 0 | 2 |

| Shooting By Period | | |
|--------------------|------|-------|
| 2nd FG% | 9-16 | 56.3% |
| 3PT% | 0-2 | 0.0% |
| FT% | 6-7 | 85.7% |
| GM FG% | 9-16 | 56.3% |
| 3PT% | 0-2 | 0.0% |
| FT% | 6-7 | 85.7% |

Dead Ball Rebounds: 0, 0

Technical Fouls::NONE

Colorado St. - 22

| NO. | Name | F | Min | FG | | | Rebounds | | | Fouls | | TP | AS | TO | ST | Blocks | | +/- |
|---------------|-----------------------|---|-------|------|-----|-----|----------|----|-----|-------|----|----|----|----|----|--------|----|-----|
| | | | | M-A | 3P | FT | OR | DR | TOT | PF | FD | | | | | BS | BA | |
| 14 | Cali Clark | F | 05:13 | 0-0 | 0-0 | 0-0 | 0 | 1 | 1 | 0 | 0 | 0 | 1 | 0 | 0 | 0 | 0 | -6 |
| 24 | Sydney Mech | F | 05:21 | 1-1 | 0-0 | 0-0 | 0 | 1 | 1 | 0 | 0 | 2 | 0 | 0 | 0 | 0 | 0 | 1 |
| 2 | Tori Williams | G | 10:00 | 0-3 | 0-1 | 0-0 | 0 | 1 | 1 | 1 | 0 | 0 | 1 | 0 | 0 | 0 | 1 | -2 |
| 4 | McKenna Hofschild | G | 08:45 | 2-5 | 1-2 | 0-0 | 0 | 0 | 0 | 0 | 2 | 5 | 3 | 0 | 0 | 0 | 0 | 1 |
| 5 | Ellie Boni | G | 10:00 | 1-1 | 0-0 | 0-0 | 0 | 0 | 0 | 1 | 0 | 2 | 0 | 0 | 0 | 0 | 0 | -2 |
| 33 | Bengisu Alper | | 01:10 | 0-1 | 0-0 | 0-0 | 0 | 0 | 0 | 1 | 0 | 0 | 0 | 1 | 0 | 0 | 0 | -5 |
| 35 | Lore Devos | | 09:26 | 5-6 | 1-1 | 2-2 | 1 | 3 | 4 | 1 | 1 | 13 | 0 | 0 | 0 | 0 | 1 | 1 |
| 1 | Katia Stamatelopoulos | | 00:05 | 0-0 | 0-0 | 0-0 | 0 | 0 | 0 | 0 | 0 | 0 | 0 | 0 | 0 | 0 | 0 | 2 |
| Team | | | | | | | 0 | 0 | 0 | | | 0 | | 0 | | | | |
| Totals | | | | 9-17 | 2-4 | 2-2 | 1 | 6 | 7 | 4 | 3 | 22 | 5 | 1 | 0 | 0 | 2 | -2 |

| Shooting By Period | | |
|--------------------|------|--------|
| 2nd FG% | 9-17 | 52.9% |
| 3PT% | 2-4 | 50.0% |
| FT% | 2-2 | 100% |
| GM FG% | 9-17 | 52.9% |
| 3PT% | 2-4 | 50.0% |
| FT% | 2-2 | 100.0% |

Dead Ball Rebounds: 0, 0

Technical Fouls::NONE

| | SDSU | CSU |
|------------------|--------------------------|--------------------------|
| Biggest lead | 3 (2 nd 4:33) | 6 (2 nd 2:35) |
| Best Scoring Run | 7 (2 nd 4:33) | 9 (2 nd 2:35) |
| Lead Changes | 2 | |
| Times Tied | 1 | |
| Time with Lead | 01:28 | 08:17 |

| Points from | SDSU | CSU |
|---------------|------|-----|
| Turnovers | 3 | 2 |
| Paint | 14 | 12 |
| Second Chance | 4 | 2 |
| Fast Breaks | 3 | 2 |
| Bench | 9 | 13 |

| | Period by Period Scoring | | | | |
|------|--------------------------|-----|-----|-----|-----|
| | 1st | 2nd | 3rd | 4th | TOT |
| SDSU | 11 | 24 | 21 | 21 | 77 |
| CSU | 16 | 22 | 13 | 35 | 86 |



Official Basketball Box Score - First Half
San Diego St. at Colorado St.
 12/08/20 Moby Arena, Fort Collins
 2020-21 Women's Basketball

Game Time: 6:00 PM
 Game Duration: 1:40

Officials: Brenda Pantoja, Alecia Murray, Darren Krzesnik

San Diego St. - 35

| NO. | Name | F/G | Min | FG | | | Rebounds | | | Fouls | | TP | AS | TO | ST | Blocks | | +/- |
|---------------|-------------------|-----|-------|-------|-----|-----|----------|----|-----|-------|----|----|----|----|----|--------|----|-----|
| | | | | M-A | M-A | M-A | OR | DR | TOT | PF | FD | | | | | BS | BA | |
| 24 | Kiara Edwards | F | 08:18 | 2-3 | 0-0 | 0-0 | 0 | 1 | 1 | 1 | 0 | 4 | 0 | 1 | 0 | 0 | 1 | -6 |
| 2 | Sophia Ramos | G | 18:58 | 3-12 | 0-2 | 3-3 | 0 | 4 | 4 | 1 | 2 | 9 | 2 | 0 | 2 | 0 | 1 | -5 |
| 5 | Tea Adams | G | 11:01 | 0-1 | 0-0 | 0-0 | 0 | 2 | 2 | 0 | 0 | 0 | 2 | 3 | 0 | 1 | 0 | -5 |
| 12 | Mercedes Staples | G | 18:00 | 3-4 | 1-1 | 0-0 | 1 | 5 | 6 | 0 | 0 | 7 | 1 | 1 | 1 | 1 | 1 | -3 |
| 21 | Alex Crain | G | 10:22 | 1-3 | 0-0 | 0-2 | 0 | 2 | 2 | 2 | 1 | 2 | 0 | 1 | 0 | 0 | 0 | 1 |
| 10 | Isabela Hernandez | | 06:38 | 0-0 | 0-0 | 0-0 | 0 | 0 | 0 | 0 | 0 | 0 | 0 | 0 | 0 | 0 | 0 | -7 |
| 11 | Kamaria Gipson | | 05:23 | 1-2 | 0-0 | 0-0 | 2 | 0 | 2 | 0 | 0 | 2 | 0 | 0 | 0 | 0 | 0 | -3 |
| 13 | Talia Sireni | | 03:49 | 0-1 | 0-0 | 2-2 | 0 | 0 | 0 | 1 | 1 | 2 | 0 | 1 | 0 | 0 | 0 | -1 |
| 23 | Kim Villalobos | | 11:12 | 4-5 | 0-0 | 1-2 | 1 | 1 | 2 | 1 | 1 | 9 | 0 | 0 | 0 | 0 | 0 | 8 |
| 22 | Flo Vinerte | | 04:33 | 0-0 | 0-0 | 0-0 | 1 | 0 | 1 | 0 | 0 | 0 | 0 | 1 | 0 | 0 | 0 | 3 |
| 30 | Ivvana Murillo | | 01:46 | 0-0 | 0-0 | 0-0 | 0 | 0 | 0 | 1 | 0 | 0 | 0 | 0 | 0 | 0 | 0 | 3 |
| Team | | | | | | | 0 | 2 | 2 | | | 0 | | 0 | | | | |
| Totals | | | | 14-31 | 1-3 | 6-9 | 5 | 17 | 22 | 7 | 5 | 35 | 5 | 8 | 3 | 2 | 3 | -3 |

| Shooting By Period | | |
|---------------------|-------|--------|
| 1 st FG% | 5-15 | 33.3% |
| 3PT% | 1-1 | 100.0% |
| FT% | 0-2 | 0% |
| 2 nd FG% | 9-16 | 56.3% |
| 3PT% | 0-2 | 0.0% |
| FT% | 6-7 | 85.7% |
| GM FG% | 14-31 | 45.2% |
| 3PT% | 1-3 | 33.3% |
| FT% | 6-9 | 66.7% |

Dead Ball Rebounds: 1, 0

Technical Fouls::NONE

Colorado St. - 38

| NO. | Name | F/G | Min | FG | | | Rebounds | | | Fouls | | TP | AS | TO | ST | Blocks | | +/- |
|---------------|-----------------------|-----|-------|-------|------|-----|----------|----|-----|-------|----|----|----|----|----|--------|----|-----|
| | | | | M-A | M-A | M-A | OR | DR | TOT | PF | FD | | | | | BS | BA | |
| 14 | Cali Clark | F | 08:33 | 0-2 | 0-1 | 0-0 | 0 | 3 | 3 | 0 | 0 | 0 | 1 | 0 | 0 | 1 | 0 | -2 |
| 24 | Sydney Mech | F | 15:18 | 2-4 | 1-2 | 0-0 | 0 | 2 | 2 | 0 | 1 | 5 | 0 | 0 | 1 | 1 | 0 | 6 |
| 2 | Tori Williams | G | 17:53 | 2-7 | 2-4 | 0-0 | 0 | 2 | 2 | 1 | 1 | 6 | 2 | 0 | 0 | 0 | 1 | 3 |
| 4 | McKenna Hofschild | G | 14:31 | 2-6 | 1-2 | 1-2 | 0 | 0 | 0 | 0 | 4 | 6 | 4 | 0 | 0 | 0 | 0 | 8 |
| 5 | Ellie Boni | G | 16:51 | 2-2 | 0-0 | 0-0 | 0 | 1 | 1 | 1 | 0 | 4 | 1 | 1 | 0 | 1 | 0 | 5 |
| 35 | Lore Devos | | 16:09 | 6-9 | 1-1 | 2-2 | 2 | 5 | 7 | 1 | 1 | 15 | 0 | 1 | 0 | 0 | 1 | 2 |
| 11 | Petra Farkas | | 03:09 | 0-1 | 0-0 | 0-0 | 0 | 0 | 0 | 0 | 0 | 0 | 0 | 1 | 0 | 0 | 0 | -2 |
| 33 | Bengisu Alper | | 05:24 | 1-3 | 0-0 | 0-0 | 0 | 0 | 0 | 2 | 0 | 2 | 0 | 1 | 0 | 0 | 0 | -7 |
| 12 | Jamie Bonnarens | | 02:07 | 0-0 | 0-0 | 0-0 | 0 | 0 | 0 | 0 | 0 | 0 | 0 | 0 | 0 | 0 | 0 | 0 |
| 1 | Katia Stamatelopoulos | | 00:05 | 0-0 | 0-0 | 0-0 | 0 | 0 | 0 | 0 | 0 | 0 | 0 | 0 | 0 | 0 | 0 | 2 |
| Team | | | | | | | 0 | 1 | 1 | | | 0 | | 0 | | | | |
| Totals | | | | 15-34 | 5-10 | 3-4 | 2 | 14 | 16 | 5 | 7 | 38 | 8 | 4 | 1 | 3 | 2 | 3 |

| Shooting By Period | | |
|---------------------|-------|-------|
| 1 st FG% | 6-17 | 35.3% |
| 3PT% | 3-6 | 50.0% |
| FT% | 1-2 | 50% |
| 2 nd FG% | 9-17 | 52.9% |
| 3PT% | 2-4 | 50.0% |
| FT% | 2-2 | 100% |
| GM FG% | 15-34 | 44.1% |
| 3PT% | 5-10 | 50.0% |
| FT% | 3-4 | 75.0% |

Dead Ball Rebounds: 1, 0

Technical Fouls::NONE

| | SDSU | CSU |
|------------------|--------------------------|--------------------------|
| Biggest lead | 3 (2 nd 4:33) | 8 (1 st 0:54) |
| Best Scoring Run | 7 (2 nd 8:50) | 9 (2 nd 2:35) |
| Lead Changes | 2 | |
| Times Tied | 1 | |
| Time with Lead | 01:28 | 18:25 |

| Points from | SDSU | CSU |
|---------------|------|-----|
| Turnovers | 5 | 4 |
| Paint | 20 | 18 |
| Second Chance | 4 | 2 |
| Fast Breaks | 6 | 3 |
| Bench | 13 | 17 |

| | Period by Period Scoring | | | | |
|------|--------------------------|-----|-----|-----|-----|
| | 1st | 2nd | 3rd | 4th | TOT |
| SDSU | 11 | 24 | 21 | 21 | 77 |
| CSU | 16 | 22 | 13 | 35 | 86 |



Period 3

Quarter Starters:

| | | | | | |
|-------------|--------------|---------------|--------------|------------|--------------|
| CSU | 2 Williams T | 4 Hofschild M | 5 Boni E | 14 Clark C | 24 Mech S |
| SDSU | 2 Ramos S | 5 Adams T | 12 Staples M | 21 Crain A | 24 Edwards K |

| Game Time | CSU | Score | Diff | SDSU |
|-----------|----------------------------------------------------------------|--------------|-----------|-----------------------------------------------------------------|
| 10:00 | 1 STAMATELOPOULOS K substitution out | | | |
| 10:00 | 35 DEVOS L substitution out | | | |
| 10:00 | 4 HOFSCCHILD M substitution in | | | |
| 10:00 | 14 CLARK C substitution in | | | |
| 10:00 | | | | 23 VILLALOBOS K substitution out |
| 10:00 | | | | 30 MURILLO I substitution out |
| 10:00 | | | | 21 CRAIN A substitution in |
| 10:00 | | | | 24 EDWARDS K substitution in |
| 09:42 | | 38-37 | 1 | 21 CRAIN A 2pt FG in the paint, layup made (4) |
| 09:26 | 24 MECH S foul drawn (2) | | | 21 CRAIN A foul shooting (3 - 1) |
| 09:26 | 24 MECH S free throw 1 - 2 made (6) | 39-37 | 2 | |
| 09:26 | 24 MECH S free throw 2 - 2 missed | | | |
| 09:25 | | | | 24 EDWARDS K defensive rebound (2) |
| 09:10 | | 39-39 | 0 | 5 ADAMS T 2pt FG in the paint, layup made (2) |
| 09:10 | | | | 2 RAMOS S assist (3) |
| 08:53 | 5 BONI E turnover bad pass (2) | | | |
| 08:53 | 14 CLARK C substitution out | | | |
| 08:53 | 35 DEVOS L substitution in | | | |
| 08:34 | 35 DEVOS L steal (1) | | | 12 STAPLES M turnover bad pass (2) |
| 08:29 | 2 WILLIAMS T 3pt FG from turnover, jump shot missed | | | |
| 08:25 | | | | 2 RAMOS S defensive rebound (5) |
| 08:10 | | 39-41 | -2 | 24 EDWARDS K 2pt FG in the paint, turnaround jump shot made (6) |
| 07:59 | 4 HOFSCCHILD M 2pt FG in the paint, layup missed | | | |
| 07:56 | | | | 24 EDWARDS K defensive rebound (3) |
| 07:49 | 5 BONI E steal (1) | | | 21 CRAIN A turnover lost ball (2) |
| 07:49 | 5 BONI E foul drawn (1) | | | 21 CRAIN A foul loose ball (4 - 2) |
| 07:49 | | | | 5 ADAMS T substitution out |
| 07:49 | | | | 21 CRAIN A substitution out |
| 07:49 | | | | 24 EDWARDS K substitution out |
| 07:49 | | | | 10 HERNANDEZ I substitution in |
| 07:49 | | | | 11 GIPSON K substitution in |
| 07:49 | | | | 23 VILLALOBOS K substitution in |
| 07:40 | 4 HOFSCCHILD M 2pt FG from turnover in the paint, layup missed | | | |
| 07:38 | 35 DEVOS L offensive rebound (8) | | | |
| 07:37 | 24 MECH S 3pt FG from turnover second chance, jump shot missed | | | |
| 07:34 | | | | 12 STAPLES M defensive rebound (7) |
| 07:26 | | | | 2 RAMOS S 2pt FG in the paint, jump shot blocked |
| 07:26 | 35 DEVOS L block (1) | | | |
| 07:22 | 35 DEVOS L defensive rebound (9) | | | |
| 07:17 | 4 HOFSCCHILD M 3pt FG , jump shot missed | | | |
| 07:14 | | | | 2 RAMOS S defensive rebound (6) |



San Diego St. at Colorado St.

12/08/20 Moby Arena, Fort Collins
2020-21 Women's Basketball

Officials: Brenda Pantoja, Alecia Murray, Darren Krzesnik

| Game Time | CSU | Score | Diff | SDSU |
|-----------|-------------------------------------------------------|--------------|-----------|-----------------------------------------------------------------|
| 07:06 | | 39-43 | -4 | 12 STAPLES M 2pt FG outside the paint, jump shot made (9) |
| 06:53 | 5 BONI E turnover travel (3) | | | |
| 06:53 | 5 BONI E substitution out | | | |
| 06:53 | 11 FARKAS P substitution in | | | |
| 06:34 | 11 FARKAS P foul drawn (1) | | | 12 STAPLES M foul offensive (1 - 3) |
| 06:34 | | | | 12 STAPLES M turnover offensive (3) |
| 06:23 | 35 DEVOS L 3pt FG from turnover, jump shot missed | | | |
| 06:20 | | | | 11 GIPSON K defensive rebound (3) |
| 05:59 | | 39-45 | -6 | 10 HERNANDEZ I 2pt FG in the paint, layup made (2) |
| 05:49 | 4 HOFSCCHILD M 2pt FG in the paint, layup made (8) | 41-45 | -4 | |
| 05:41 | | | | 10 HERNANDEZ I turnover travel (1) |
| 05:26 | 35 DEVOS L 3pt FG from turnover, jump shot made (18) | 44-45 | -1 | |
| 05:26 | 24 MECH S assist (1) | | | |
| 05:11 | 24 MECH S foul shooting (1 - 1) | | | 23 VILLALOBOS K foul drawn (2) |
| 05:11 | | | | 12 STAPLES M substitution out |
| 05:11 | | | | 5 ADAMS T substitution in |
| 05:11 | | 44-46 | -2 | 23 VILLALOBOS K free throw 1 - 2 made (10) |
| 05:11 | | 44-47 | -3 | 23 VILLALOBOS K free throw 2 - 2 made (11) |
| 05:02 | 35 DEVOS L foul offensive (2 - 2) | | | 10 HERNANDEZ I foul drawn (1) |
| 05:02 | 35 DEVOS L turnover offensive (2) | | | |
| 04:42 | | | | 23 VILLALOBOS K 2pt FG from turnover in the paint, layup missed |
| 04:39 | 4 HOFSCCHILD M defensive rebound (1) | | | |
| 04:34 | 11 FARKAS P 3pt FG , jump shot missed | | | |
| 04:30 | 35 DEVOS L offensive rebound (10) | | | |
| 04:28 | 4 HOFSCCHILD M 3pt FG second chance, jump shot missed | | | |
| 04:24 | | | | 11 GIPSON K defensive rebound (4) |
| 04:17 | | 44-49 | -5 | 5 ADAMS T 2pt FG in the paint, layup made (4) |
| 04:03 | 2 WILLIAMS T turnover bad pass (1) | | | 2 RAMOS S steal (3) |
| 03:59 | | | | 2 RAMOS S 2pt FG from turnover in the paint, layup missed |
| 03:57 | 11 FARKAS P defensive rebound (1) | | | |
| 03:47 | 11 FARKAS P 3pt FG , jump shot missed | | | |
| 03:43 | | | | 23 VILLALOBOS K defensive rebound (3) |
| 03:28 | 24 MECH S foul personal (2 - 3) | | | 23 VILLALOBOS K foul drawn (3) |
| 03:28 | Timeout media | | | |
| 03:28 | 2 WILLIAMS T substitution out | | | |
| 03:28 | 4 HOFSCCHILD M substitution out | | | |
| 03:28 | 11 FARKAS P substitution out | | | |
| 03:28 | 5 BONI E substitution in | | | |
| 03:28 | 12 BONNARENS J substitution in | | | |
| 03:28 | 33 ALPER B substitution in | | | |
| 03:28 | | | | 5 ADAMS T substitution out |
| 03:28 | | | | 11 GIPSON K substitution out |
| 03:28 | | | | 23 VILLALOBOS K substitution out |
| 03:28 | | | | 12 STAPLES M substitution in |
| 03:28 | | | | 13 SIRENI T substitution in |
| 03:28 | | | | 22 VINERTE F substitution in |
| 03:17 | | | | 13 SIRENI T 2pt FG in the paint, layup missed |
| 03:14 | 35 DEVOS L defensive rebound (11) | | | |



San Diego St. at Colorado St.

12/08/20 Moby Arena, Fort Collins
2020-21 Women's Basketball

Officials: Brenda Pantoja, Alecia Murray, Darren Krzesnik

| Game Time | CSU | Score | Diff | SDSU |
|-----------------------|-----------------------------------------------------------|--------------|-----------|------------------------------------------------------------------|
| 03:01 | 35 DEVOS L 2pt FG in the paint, layup missed | | | |
| 02:55 | | | | 2 RAMOS S defensive rebound (7) |
| 02:51 | | 44-52 | -8 | 2 RAMOS S 3pt FG , jump shot made (12) |
| 02:51 | | | | 12 STAPLES M assist (2) |
| 02:31 | 12 BONNARENS J 2pt FG in the paint, layup made (2) | 46-52 | -6 | |
| 02:01 | | | | 2 RAMOS S 3pt FG , jump shot missed |
| 02:00 | defensive rebound (23) | | | |
| 01:59 | | | | 2 RAMOS S substitution out |
| 01:59 | | | | 5 ADAMS T substitution in |
| 01:50 | 35 DEVOS L turnover travel (3) | | | |
| 01:31 | | | | 12 STAPLES M 2pt FG from turnover in the paint, jump shot missed |
| 01:29 | 24 MECH S defensive rebound (3) | | | |
| 01:24 | 33 ALPER B 2pt FG fast break in the paint, layup made (4) | 48-52 | -4 | |
| 01:11 | | 48-54 | -6 | 5 ADAMS T 2pt FG in the paint, jump shot made (6) |
| 00:52 | 33 ALPER B 2pt FG in the paint, jump shot missed | | | |
| 00:49 | | | | 12 STAPLES M defensive rebound (8) |
| 00:40 | | 48-56 | -8 | 5 ADAMS T 2pt FG in the paint, jump shot made (8) |
| 00:23 | 35 DEVOS L substitution out | | | |
| 00:23 | 14 CLARK C substitution in | | | |
| 00:23 | | | | 5 ADAMS T substitution out |
| 00:23 | | | | 13 SIRENI T substitution out |
| 00:23 | | | | 22 VINERTE F substitution out |
| 00:23 | | | | 2 RAMOS S substitution in |
| 00:23 | | | | 23 VILLALOBOS K substitution in |
| 00:23 | | | | 24 EDWARDS K substitution in |
| 00:17 | 12 BONNARENS J 3pt FG , jump shot made (5) | 51-56 | -5 | |
| 00:17 | 24 MECH S assist (2) | | | |
| 00:02 | | | | 12 STAPLES M 3pt FG , jump shot missed |
| 00:00 | 14 CLARK C defensive rebound (4) | | | |
| END OF PERIOD | | | | |
| CSU 51-56 SDSU | | | | |



San Diego St. at Colorado St.

12/08/20 Moby Arena, Fort Collins
2020-21 Women's Basketball

Officials: Brenda Pantoja, Alecia Murray, Darren Krzesnik

San Diego St. - 21

| NO. | Name | F/G | Min | FG | | | Rebounds | | | Fouls | | TP | AS | TO | ST | Blocks | | +/- |
|---------------|-------------------|-----|-------|------|-----|-----|----------|----|-----|-------|----|----|----|----|----|--------|----|-----|
| | | | | M-A | M-A | M-A | OR | DR | TOT | PF | FD | | | | | BS | BA | |
| 24 | Kiara Edwards | F | 02:34 | 1-1 | 0-0 | 0-0 | 0 | 2 | 2 | 0 | 0 | 2 | 0 | 0 | 0 | 0 | 0 | 2 |
| 2 | Sophia Ramos | G | 08:24 | 1-4 | 1-2 | 0-0 | 0 | 3 | 3 | 0 | 0 | 3 | 1 | 0 | 1 | 0 | 1 | 6 |
| 5 | Tea Adams | G | 05:30 | 4-4 | 0-0 | 0-0 | 0 | 0 | 0 | 0 | 0 | 8 | 0 | 0 | 0 | 0 | 0 | 11 |
| 12 | Mercedes Staples | G | 08:17 | 1-3 | 0-1 | 0-0 | 0 | 2 | 2 | 1 | 0 | 2 | 1 | 2 | 0 | 0 | 0 | 4 |
| 21 | Alex Crain | G | 02:11 | 1-1 | 0-0 | 0-0 | 0 | 0 | 0 | 2 | 0 | 2 | 0 | 1 | 0 | 0 | 0 | 5 |
| 30 | Ivvana Murillo | | 00:00 | | | | | | | | | | | | | | | |
| 10 | Isabela Hernandez | | 07:49 | 1-1 | 0-0 | 0-0 | 0 | 0 | 0 | 0 | 1 | 2 | 0 | 1 | 0 | 0 | 0 | 3 |
| 11 | Kamaria Gipson | | 04:21 | 0-0 | 0-0 | 0-0 | 0 | 2 | 2 | 0 | 0 | 0 | 0 | 0 | 0 | 0 | 0 | 3 |
| 23 | Kim Villalobos | | 04:44 | 0-1 | 0-0 | 2-2 | 0 | 1 | 1 | 0 | 2 | 2 | 0 | 0 | 0 | 0 | 0 | 0 |
| 13 | Talia Sireni | | 03:05 | 0-1 | 0-0 | 0-0 | 0 | 0 | 0 | 0 | 0 | 0 | 0 | 0 | 0 | 0 | 0 | 3 |
| 22 | Flo Vinerte | | 03:05 | 0-0 | 0-0 | 0-0 | 0 | 0 | 0 | 0 | 0 | 0 | 0 | 0 | 0 | 0 | 0 | 3 |
| Team | | | | | | | 0 | 0 | 0 | | 0 | | 0 | | | | | |
| Totals | | | | 9-16 | 1-3 | 2-2 | 0 | 10 | 10 | 3 | 3 | 21 | 2 | 4 | 1 | 0 | 1 | 8 |

| Shooting By Period | | |
|--------------------|------|--------|
| 3rd FG% | 9-16 | 56.3% |
| 3PT% | 1-3 | 33.3% |
| FT% | 2-2 | 100% |
| GM FG% | 9-16 | 56.3% |
| 3PT% | 1-3 | 33.3% |
| FT% | 2-2 | 100.0% |

Dead Ball Rebounds: 0, 0

Technical Fouls::NONE

Colorado St. - 13

| NO. | Name | F/G | Min | FG | | | Rebounds | | | Fouls | | TP | AS | TO | ST | Blocks | | +/- |
|---------------|-----------------------|-----|-------|------|-----|-----|----------|----|-----|-------|----|----|----|----|----|--------|----|-----|
| | | | | M-A | M-A | M-A | OR | DR | TOT | PF | FD | | | | | BS | BA | |
| 14 | Cali Clark | F | 01:30 | 0-0 | 0-0 | 0-0 | 0 | 1 | 1 | 0 | 0 | 0 | 0 | 0 | 0 | 0 | 0 | 0 |
| 24 | Sydney Mech | F | 10:00 | 0-1 | 0-1 | 1-2 | 0 | 1 | 1 | 2 | 1 | 1 | 2 | 0 | 0 | 0 | 0 | -8 |
| 2 | Tori Williams | G | 06:32 | 0-1 | 0-1 | 0-0 | 0 | 0 | 0 | 0 | 0 | 0 | 0 | 1 | 0 | 0 | 0 | -8 |
| 4 | McKenna Hofschild | G | 06:32 | 1-5 | 0-2 | 0-0 | 0 | 1 | 1 | 0 | 0 | 2 | 0 | 0 | 0 | 0 | 0 | -8 |
| 5 | Ellie Boni | G | 06:35 | 0-0 | 0-0 | 0-0 | 0 | 0 | 0 | 0 | 1 | 0 | 0 | 2 | 1 | 0 | 0 | -7 |
| 1 | Katia Stamatelopoulos | | 00:00 | | | | | | | | | | | | | | | |
| 35 | Lore Devos | | 08:30 | 1-3 | 1-2 | 0-0 | 2 | 2 | 4 | 1 | 0 | 3 | 0 | 2 | 1 | 1 | 0 | -8 |
| 11 | Petra Farkas | | 03:25 | 0-2 | 0-2 | 0-0 | 0 | 1 | 1 | 0 | 1 | 0 | 0 | 0 | 0 | 0 | 0 | -1 |
| 12 | Jamie Bonnarens | | 03:28 | 2-2 | 1-1 | 0-0 | 0 | 0 | 0 | 0 | 0 | 5 | 0 | 0 | 0 | 0 | 0 | 0 |
| 33 | Bengisu Alper | | 03:28 | 1-2 | 0-0 | 0-0 | 0 | 0 | 0 | 0 | 0 | 2 | 0 | 0 | 0 | 0 | 0 | 0 |
| Team | | | | | | | 0 | 1 | 1 | | 0 | | 0 | | | | | |
| Totals | | | | 5-16 | 2-9 | 1-2 | 2 | 7 | 9 | 3 | 3 | 13 | 2 | 5 | 2 | 1 | 0 | -8 |

| Shooting By Period | | |
|--------------------|------|-------|
| 3rd FG% | 5-16 | 31.3% |
| 3PT% | 2-9 | 22.2% |
| FT% | 1-2 | 50% |
| GM FG% | 5-16 | 31.3% |
| 3PT% | 2-9 | 22.2% |
| FT% | 1-2 | 50.0% |

Dead Ball Rebounds: 0, 0

Technical Fouls::NONE

| | SDSU | CSU |
|------------------|--------------------------|--------------------------|
| Biggest lead | 8 (3 rd 2:51) | 2 (3 rd 9:26) |
| Best Scoring Run | 8(3 rd 5:59) | 5(3 rd 5:26) |
| Lead Changes | 1 | |
| Times Tied | 1 | |
| Time with Lead | 08:10 | 00:32 |

| Points from | SDSU | CSU |
|---------------|------|-----|
| Turnovers | 0 | 3 |
| Paint | 14 | 6 |
| Second Chance | 0 | 0 |
| Fast Breaks | 0 | 2 |
| Bench | 4 | 10 |

| | Period by Period Scoring | | | | |
|------|--------------------------|-----|-----|-----|-----|
| | 1st | 2nd | 3rd | 4th | TOT |
| SDSU | 11 | 24 | 21 | 21 | 77 |
| CSU | 16 | 22 | 13 | 35 | 86 |



Period 4

Quarter Starters:

| | | | | | |
|-------------|--------------|----------------|--------------|-----------------|--------------|
| CSU | 2 Williams T | 4 Hofschild M | 5 Boni E | 24 Mech S | 35 Devos L |
| SDSU | 2 Ramos S | 10 Hernandez I | 12 Staples M | 23 Villalobos K | 24 Edwards K |

| Game Time | CSU | Score | Diff | SDSU |
|-----------|-------------------------------------------------------------------|--------------|-----------|--------------------------------------------------------------------|
| 10:00 | 12 BONNARENS J substitution out | | | |
| 10:00 | 14 CLARK C substitution out | | | |
| 10:00 | 33 ALPER B substitution out | | | |
| 10:00 | 2 WILLIAMS T substitution in | | | |
| 10:00 | 4 HOFSCCHILD M substitution in | | | |
| 10:00 | 35 DEVOS L substitution in | | | |
| 09:54 | 35 DEVOS L 3pt FG , jump shot made (21) | 54-56 | -2 | |
| 09:54 | 4 HOFSCCHILD M assist (5) | | | |
| 09:35 | | | | 2 RAMOS S 2pt FG outside the paint, jump shot missed |
| 09:33 | 5 BONI E defensive rebound (2) | | | |
| 09:28 | 2 WILLIAMS T 3pt FG fast break, jump shot made (9) | 57-56 | 1 | |
| 09:28 | 5 BONI E assist (2) | | | |
| 09:12 | | 57-58 | -1 | 2 RAMOS S 2pt FG outside the paint, jump shot made (14) |
| 08:59 | 4 HOFSCCHILD M 2pt FG in the paint, layup made (10) | 59-58 | 1 | |
| 08:38 | | | | 12 STAPLES M 2pt FG outside the paint, jump shot missed |
| 08:35 | | | | 24 EDWARDS K offensive rebound (4) |
| 08:33 | | 59-60 | -1 | 24 EDWARDS K 2pt FG second chance in the paint, hook shot made (8) |
| 08:23 | 4 HOFSCCHILD M foul drawn (5) | | | 10 HERNANDEZ I foul shooting (1 - 1) |
| 08:23 | | | | 10 HERNANDEZ I substitution out |
| 08:23 | | | | 24 EDWARDS K substitution out |
| 08:23 | | | | 11 GIPSON K substitution in |
| 08:23 | | | | 21 CRAIN A substitution in |
| 08:23 | 4 HOFSCCHILD M free throw 1 - 2 missed | | | |
| 08:23 | offensive dead ball rebound (2) | | | |
| 08:23 | 4 HOFSCCHILD M free throw 2 - 2 made (11) | 60-60 | 0 | |
| 08:07 | 35 DEVOS L steal (2) | | | 21 CRAIN A turnover bad pass (3) |
| 07:55 | 2 WILLIAMS T 3pt FG from turnover, jump shot made (12) | 63-60 | 3 | |
| 07:36 | | | | 11 GIPSON K substitution out |
| 07:36 | | | | 5 ADAMS T substitution in |
| 07:18 | | | | turnover shot clock (14) |
| 07:09 | 4 HOFSCCHILD M 2pt FG from turnover in the paint, layup made (13) | 65-60 | 5 | |
| 06:50 | 5 BONI E foul personal (2 - 1) | | | 2 RAMOS S foul drawn (3) |
| 06:48 | | 65-62 | 3 | 12 STAPLES M 2pt FG in the paint, layup made (11) |
| 06:31 | 2 WILLIAMS T 2pt FG in the paint, jump shot made (14) | 67-62 | 5 | |
| 06:18 | | | | 2 RAMOS S 2pt FG in the paint, layup missed |
| 06:10 | 24 MECH S defensive rebound (4) | | | |
| 06:09 | 4 HOFSCCHILD M 2pt FG in the paint, layup missed | | | |
| 06:09 | offensive rebound (28) | | | |
| 06:09 | 24 MECH S foul drawn (3) | | | 23 VILLALOBOS K foul loose ball (2 - 2) |
| 06:00 | 4 HOFSCCHILD M 3pt FG second chance, jump shot missed | | | |
| 05:57 | | | | 23 VILLALOBOS K defensive rebound (4) |
| 05:52 | 2 WILLIAMS T steal (1) | | | 23 VILLALOBOS K turnover lost ball (1) |



San Diego St. at Colorado St.

12/08/20 Moby Arena, Fort Collins
2020-21 Women's Basketball

Officials: Brenda Pantoja, Alecia Murray, Darren Krzesnik

| Game Time | CSU | Score | Diff | SDSU |
|-----------|--------------------------------------------------------------------------------|--------------|-----------|--------------------------------------------------------------------|
| 05:45 | 35 DEVOS L foul drawn (2) | | | 5 ADAMS T foul shooting (1 - 3) |
| 05:45 | 35 DEVOS L substitution out | | | |
| 05:45 | 12 BONNARENS J substitution in | | | |
| 05:45 | 12 BONNARENS J free throw fast break 1 - 2 made (6) | 68-62 | 6 | |
| 05:45 | 12 BONNARENS J free throw fast break 2 - 2 made (7) | 69-62 | 7 | |
| 05:23 | | | | 2 RAMOS S 2pt FG in the paint, jump shot missed |
| 05:21 | | | | 12 STAPLES M offensive rebound (9) |
| 05:19 | 12 BONNARENS J substitution out | | | |
| 05:19 | 35 DEVOS L substitution in | | | |
| 05:02 | 4 HOFSCCHILD M steal (1) | | | 2 RAMOS S turnover lost ball (1) |
| 04:54 | 5 BONI E 2pt FG fast break from turnover outside the paint, jump shot made (6) | 71-62 | 9 | |
| 04:51 | | | | Timeout 60 Sec |
| 04:51 | | | | 12 STAPLES M substitution out |
| 04:51 | | | | 10 HERNANDEZ I substitution in |
| 04:35 | | 71-64 | 7 | 5 ADAMS T 2pt FG in the paint, layup made (10) |
| 04:21 | 4 HOFSCCHILD M 3pt FG , jump shot made (16) | 74-64 | 10 | |
| 04:21 | 5 BONI E assist (3) | | | |
| 04:06 | | | | 2 RAMOS S 2pt FG outside the paint, jump shot missed |
| 04:02 | 5 BONI E defensive rebound (3) | | | |
| 03:52 | 4 HOFSCCHILD M 2pt FG in the paint, layup missed | | | |
| 03:50 | | | | 23 VILLALOBOS K defensive rebound (5) |
| 03:40 | | 74-67 | 7 | 23 VILLALOBOS K 3pt FG , jump shot made (14) |
| 03:39 | | | | Timeout media |
| 03:12 | 24 MECH S 2pt FG in the paint, layup made (8) | 76-67 | 9 | |
| 03:12 | 4 HOFSCCHILD M assist (6) | | | |
| 03:00 | | | | 23 VILLALOBOS K 2pt FG in the paint, jump shot blocked |
| 03:00 | 35 DEVOS L block (2) | | | |
| 03:00 | | | | 23 VILLALOBOS K offensive rebound (6) |
| 02:43 | | 76-69 | 7 | 23 VILLALOBOS K 2pt FG second chance in the paint, layup made (16) |
| 02:31 | 2 WILLIAMS T 3pt FG , jump shot missed | | | |
| 02:27 | | | | 10 HERNANDEZ I defensive rebound (1) |
| 02:22 | | | | 2 RAMOS S 2pt FG in the paint, jump shot missed |
| 02:19 | 2 WILLIAMS T defensive rebound (3) | | | |
| 02:07 | 35 DEVOS L 3pt FG , jump shot made (24) | 79-69 | 10 | |
| 02:07 | 4 HOFSCCHILD M assist (7) | | | |
| 01:47 | 24 MECH S foul shooting (3 - 2) | | | 5 ADAMS T foul drawn (1) |
| 01:47 | | 79-70 | 9 | 5 ADAMS T free throw 1 - 2 made (11) |
| 01:47 | | | | 5 ADAMS T free throw 2 - 2 missed |
| 01:46 | | | | 10 HERNANDEZ I offensive rebound (2) |
| 01:41 | | 79-73 | 6 | 2 RAMOS S 3pt FG second chance, jump shot made (17) |
| 01:41 | | | | 5 ADAMS T assist (3) |
| 01:15 | 4 HOFSCCHILD M 2pt FG outside the paint, jump shot made (18) | 81-73 | 8 | |
| 01:12 | Timeout 30 Sec | | | |
| 01:12 | | | | 10 HERNANDEZ I substitution out |
| 01:12 | | | | 12 STAPLES M substitution in |
| 01:03 | | 81-75 | 6 | 2 RAMOS S 2pt FG in the paint, step back jump shot made (19) |
| 00:55 | 4 HOFSCCHILD M foul drawn (6) | | | 5 ADAMS T foul personal (2 - 4) |
| 00:51 | 35 DEVOS L foul drawn (3) | | | 12 STAPLES M foul personal (2 - 5) |



San Diego St. at Colorado St.

12/08/20 Moby Arena, Fort Collins
2020-21 Women's Basketball

Officials: Brenda Pantoja, Alecia Murray, Darren Krzesnik

| Game Time | CSU | Score | Diff | SDSU |
|-----------------------|------------------------------------------------------|--------------|----------|--------------------------------------------------------------|
| 00:51 | 35 DEVOS L free throw 1 - 2 missed | | | |
| 00:51 | offensive dead ball rebound (3) | | | |
| 00:51 | 35 DEVOS L free throw 2 - 2 made (25) | 82-75 | 7 | |
| 00:46 | | | | 2 RAMOS S 3pt FG , jump shot missed |
| 00:40 | | | | 23 VILLALOBOS K offensive rebound (7) |
| 00:38 | | 82-77 | 5 | 2 RAMOS S 2pt FG second chance in the paint, layup made (21) |
| 00:38 | | | | 12 STAPLES M assist (3) |
| 00:36 | Timeout 30 Sec | | | |
| 00:36 | 2 WILLIAMS T foul drawn (2) | | | 21 CRAIN A foul personal (5 - 6) |
| 00:36 | | | | 21 CRAIN A substitution out |
| 00:36 | | | | 24 EDWARDS K substitution in |
| 00:36 | 2 WILLIAMS T free throw fast break 1 - 2 missed | | | |
| 00:36 | offensive dead ball rebound (4) | | | |
| 00:36 | 2 WILLIAMS T free throw fast break 2 - 2 made (15) | 83-77 | 6 | |
| 00:29 | | | | 5 ADAMS T 2pt FG in the paint, layup missed |
| 00:26 | 4 HOFSCCHILD M defensive rebound (2) | | | |
| 00:24 | 4 HOFSCCHILD M foul drawn (7) | | | 5 ADAMS T foul personal (3 - 7) |
| 00:24 | 4 HOFSCCHILD M free throw fast break 1 - 2 missed | | | |
| 00:24 | offensive dead ball rebound (5) | | | |
| 00:24 | 4 HOFSCCHILD M free throw fast break 2 - 2 made (19) | 84-77 | 7 | |
| 00:24 | | | | Timeout 60 Sec |
| 00:24 | 4 HOFSCCHILD M substitution out | | | |
| 00:24 | 1 STAMATELOPOULOS K substitution in | | | |
| 00:17 | | | | 2 RAMOS S 2pt FG in the paint, jump shot missed |
| 00:15 | 5 BONI E defensive rebound (4) | | | |
| 00:11 | 2 WILLIAMS T foul drawn (3) | | | 23 VILLALOBOS K foul personal (3 - 8) |
| 00:11 | 2 WILLIAMS T free throw fast break 1 - 2 made (16) | 85-77 | 8 | |
| 00:11 | 2 WILLIAMS T free throw fast break 2 - 2 made (17) | 86-77 | 9 | |
| 00:03 | | | | 5 ADAMS T 2pt FG in the paint, jump shot missed |
| 00:00 | | | | 12 STAPLES M offensive rebound (10) |
| END OF GAME | | | | |
| CSU 86-77 SDSU | | | | |



Officials: Brenda Pantoja, Alecia Murray, Darren Krzesnik

San Diego St. - 21

| NO. | Name | F | Min | FG | 3P | FT | Rebounds | | | Fouls | | TP | AS | TO | ST | Blocks | | +/- |
|---------------|-------------------|---|-------|------|-----|-----|----------|----|-----|-------|----|----|----|----|----|--------|-----|-----|
| | | | | M-A | M-A | M-A | OR | DR | TOT | PF | FD | | | | | BS | BA | |
| 24 | Kiara Edwards | F | 02:14 | 1-1 | 0-0 | 0-0 | 1 | 0 | 1 | 0 | 0 | 2 | 0 | 0 | 0 | 0 | 0 | -8 |
| 2 | Sophia Ramos | G | 10:00 | 4-11 | 1-2 | 0-0 | 0 | 0 | 0 | 0 | 1 | 9 | 0 | 1 | 0 | 0 | -14 | |
| 5 | Tea Adams | G | 07:36 | 1-3 | 0-0 | 1-2 | 0 | 0 | 0 | 3 | 1 | 3 | 1 | 0 | 0 | 0 | -6 | |
| 12 | Mercedes Staples | G | 06:21 | 1-2 | 0-0 | 0-0 | 2 | 0 | 2 | 1 | 0 | 2 | 1 | 0 | 0 | 0 | -15 | |
| 21 | Alex Crain | G | 07:46 | 0-0 | 0-0 | 0-0 | 0 | 0 | 0 | 1 | 0 | 0 | 0 | 1 | 0 | 0 | -6 | |
| 23 | Kim Villalobos | | 10:00 | 2-3 | 1-1 | 0-0 | 2 | 2 | 4 | 2 | 0 | 5 | 0 | 1 | 0 | 1 | -14 | |
| 11 | Kamaria Gipson | | 00:47 | 0-0 | 0-0 | 0-0 | 0 | 0 | 0 | 0 | 0 | 0 | 0 | 0 | 0 | 0 | -4 | |
| 10 | Isabela Hernandez | | 05:16 | 0-0 | 0-0 | 0-0 | 1 | 1 | 2 | 1 | 0 | 0 | 0 | 0 | 0 | 0 | -3 | |
| Team | | | | | | | 0 | 0 | 0 | | | 0 | | 1 | | | | |
| Totals | | | | 9-20 | 2-3 | 1-2 | 6 | 3 | 9 | 8 | 2 | 21 | 2 | 4 | 0 | 0 | 1 | -14 |

| Shooting By Period | | |
|---------------------|------|-------|
| 4 th FG% | 9-20 | 45.0% |
| 3PT% | 2-3 | 66.7% |
| FT% | 1-2 | 50% |
| GM FG% | 9-20 | 45.0% |
| 3PT% | 2-3 | 66.7% |
| FT% | 1-2 | 50.0% |

Dead Ball Rebounds: 0, 0

Technical Fouls::NONE

Colorado St. - 35

| NO. | Name | F | Min | FG | 3P | FT | Rebounds | | | Fouls | | TP | AS | TO | ST | Blocks | | +/- |
|---------------|-----------------------|---|-------|-------|-----|------|----------|----|-----|-------|----|----|----|----|----|--------|----|-----|
| | | | | M-A | M-A | M-A | OR | DR | TOT | PF | FD | | | | | BS | BA | |
| 14 | Cali Clark | F | 00:00 | | | | | | | | | | | | | | | |
| 24 | Sydney Mech | F | 10:00 | 1-1 | 0-0 | 0-0 | 0 | 1 | 1 | 1 | 1 | 2 | 0 | 0 | 0 | 0 | 0 | 14 |
| 2 | Tori Williams | G | 10:00 | 3-4 | 2-3 | 3-4 | 0 | 1 | 1 | 0 | 2 | 11 | 0 | 0 | 1 | 0 | 0 | 14 |
| 4 | McKenna Hofschild | G | 09:36 | 4-7 | 1-2 | 2-4 | 0 | 1 | 1 | 0 | 3 | 11 | 3 | 0 | 1 | 0 | 0 | 12 |
| 5 | Ellie Boni | G | 10:00 | 1-1 | 0-0 | 0-0 | 0 | 3 | 3 | 1 | 0 | 2 | 2 | 0 | 0 | 0 | 0 | 14 |
| 33 | Bengisu Alper | | 00:00 | | | | | | | | | | | | | | | |
| 35 | Lore Devos | | 09:34 | 2-2 | 2-2 | 1-2 | 0 | 0 | 0 | 0 | 2 | 7 | 0 | 0 | 1 | 1 | 0 | 12 |
| 12 | Jamie Bonnarens | | 00:26 | 0-0 | 0-0 | 2-2 | 0 | 0 | 0 | 0 | 0 | 2 | 0 | 0 | 0 | 0 | 0 | 2 |
| 1 | Katia Stamatelopoulos | | 00:24 | 0-0 | 0-0 | 0-0 | 0 | 0 | 0 | 0 | 0 | 2 | 0 | 0 | 0 | 0 | 0 | 2 |
| Team | | | | | | | 1 | 0 | 1 | | | 0 | | 0 | | | | |
| Totals | | | | 11-15 | 5-7 | 8-12 | 1 | 6 | 7 | 2 | 8 | 35 | 5 | 0 | 3 | 1 | 0 | 14 |

| Shooting By Period | | |
|---------------------|-------|-------|
| 4 th FG% | 11-15 | 73.3% |
| 3PT% | 5-7 | 71.4% |
| FT% | 8-12 | 66.7% |
| GM FG% | 11-15 | 73.3% |
| 3PT% | 5-7 | 71.4% |
| FT% | 8-12 | 66.7% |

Dead Ball Rebounds: 4, 0

Technical Fouls::NONE

| | SDSU | CSU |
|------------------|--------------------------|---------------------------|
| Biggest lead | 2 (4 th 9:54) | 10 (4 th 4:21) |
| Best Scoring Run | 4(4 th 1:41) | 6(4 th 9:28) |
| Lead Changes | 5 | |
| Times Tied | 1 | |
| Time with Lead | 00:49 | 08:37 |

| Points from | SDSU | CSU |
|---------------|------|-----|
| Turnovers | 0 | 9 |
| Paint | 12 | 8 |
| Second Chance | 9 | 0 |
| Fast Breaks | 0 | 11 |
| Bench | 5 | 9 |

| | Period by Period Scoring | | | | |
|------|--------------------------|-----|-----|-----|-----|
| | 1st | 2nd | 3rd | 4th | TOT |
| SDSU | 11 | 24 | 21 | 21 | 77 |
| CSU | 16 | 22 | 13 | 35 | 86 |



San Diego St. at Colorado St.

12/08/20 Moby Arena, Fort Collins
2020-21 Women's Basketball

Officials: Brenda Pantoja, Alecia Murray, Darren Krzesnik

San Diego St. - 42

| NO. | Name | F/G | Min | FG | 3P | FT | Rebounds | | | Fouls | | TP | AS | TO | ST | Blocks | | +/- |
|---------------|-------------------|-----|-------|-------|-----|-----|----------|-----|-----|-------|----|----|----|----|----|--------|----|-----|
| | | | | | | | M-A | M-A | M-A | OR | DR | | | | | TOT | PF | |
| 24 | Kiara Edwards | F | 04:48 | 2-2 | 0-0 | 0-0 | 1 | 2 | 3 | 0 | 0 | 4 | 0 | 0 | 0 | 0 | 0 | -6 |
| 2 | Sophia Ramos | G | 18:24 | 5-15 | 2-4 | 0-0 | 0 | 3 | 3 | 0 | 1 | 12 | 1 | 1 | 1 | 0 | 1 | -8 |
| 5 | Tea Adams | G | 13:06 | 5-7 | 0-0 | 1-2 | 0 | 0 | 0 | 3 | 1 | 11 | 1 | 0 | 0 | 0 | 0 | 5 |
| 12 | Mercedes Staples | G | 14:38 | 2-5 | 0-1 | 0-0 | 2 | 2 | 4 | 2 | 0 | 4 | 2 | 2 | 0 | 0 | 0 | -11 |
| 21 | Alex Crain | G | 09:57 | 1-1 | 0-0 | 0-0 | 0 | 0 | 0 | 3 | 0 | 2 | 0 | 2 | 0 | 0 | 0 | -1 |
| 30 | Ivvana Murillo | | 00:00 | | | | | | | | | | | | | | | |
| 10 | Isabela Hernandez | | 13:05 | 1-1 | 0-0 | 0-0 | 1 | 1 | 2 | 1 | 1 | 2 | 0 | 1 | 0 | 0 | 0 | 0 |
| 11 | Kamaria Gipson | | 05:08 | 0-0 | 0-0 | 0-0 | 0 | 2 | 2 | 0 | 0 | 0 | 0 | 0 | 0 | 0 | 0 | -1 |
| 23 | Kim Villalobos | | 14:44 | 2-4 | 1-1 | 2-2 | 2 | 3 | 5 | 2 | 2 | 7 | 0 | 1 | 0 | 0 | 1 | -14 |
| 13 | Talia Sireni | | 03:05 | 0-1 | 0-0 | 0-0 | 0 | 0 | 0 | 0 | 0 | 0 | 0 | 0 | 0 | 0 | 0 | 3 |
| 22 | Flo Vinerte | | 03:05 | 0-0 | 0-0 | 0-0 | 0 | 0 | 0 | 0 | 0 | 0 | 0 | 0 | 0 | 0 | 0 | 3 |
| Team | | | | | | | 0 | 0 | 0 | | | 0 | | 1 | | | | |
| Totals | | | | 18-36 | 3-6 | 3-4 | 6 | 13 | 19 | 11 | 5 | 42 | 4 | 8 | 1 | 0 | 2 | -6 |

| Shooting By Period | | |
|---------------------|-------|-------|
| 3 rd FG% | 9-16 | 56.3% |
| 3PT% | 1-3 | 33.3% |
| FT% | 2-2 | 100% |
| 4 th FG% | 9-20 | 45.0% |
| 3PT% | 2-3 | 66.7% |
| FT% | 1-2 | 50% |
| GM FG% | 18-36 | 50.0% |
| 3PT% | 3-6 | 50.0% |
| FT% | 3-4 | 75.0% |

Dead Ball Rebounds: 0, 0

Technical Fouls::NONE

Colorado St. - 48

| NO. | Name | F/G | Min | FG | 3P | FT | Rebounds | | | Fouls | | TP | AS | TO | ST | Blocks | | +/- |
|---------------|-----------------------|-----|-------|-------|------|------|----------|-----|-----|-------|----|----|----|----|----|--------|----|-----|
| | | | | | | | M-A | M-A | M-A | OR | DR | | | | | TOT | PF | |
| 14 | Cali Clark | F | 01:30 | 0-0 | 0-0 | 0-0 | 0 | 1 | 1 | 0 | 0 | 0 | 0 | 0 | 0 | 0 | 0 | 0 |
| 24 | Sydney Mech | F | 20:00 | 1-2 | 0-1 | 1-2 | 0 | 2 | 2 | 3 | 2 | 3 | 2 | 0 | 0 | 0 | 0 | 6 |
| 2 | Tori Williams | G | 16:32 | 3-5 | 2-4 | 3-4 | 0 | 1 | 1 | 0 | 2 | 11 | 0 | 1 | 1 | 0 | 0 | 6 |
| 4 | McKenna Hofschild | G | 16:08 | 5-12 | 1-4 | 2-4 | 0 | 2 | 2 | 0 | 3 | 13 | 3 | 0 | 1 | 0 | 0 | 4 |
| 5 | Ellie Boni | G | 16:35 | 1-1 | 0-0 | 0-0 | 0 | 3 | 3 | 1 | 1 | 2 | 2 | 2 | 1 | 0 | 0 | 7 |
| 35 | Lore Devos | | 18:04 | 3-5 | 3-4 | 1-2 | 2 | 2 | 4 | 1 | 2 | 10 | 0 | 2 | 2 | 2 | 0 | 4 |
| 11 | Petra Farkas | | 03:25 | 0-2 | 0-2 | 0-0 | 0 | 1 | 1 | 0 | 1 | 0 | 0 | 0 | 0 | 0 | 0 | -1 |
| 12 | Jamie Bonnarens | | 03:54 | 2-2 | 1-1 | 2-2 | 0 | 0 | 0 | 0 | 0 | 7 | 0 | 0 | 0 | 0 | 0 | 2 |
| 33 | Bengisu Alper | | 03:28 | 1-2 | 0-0 | 0-0 | 0 | 0 | 0 | 0 | 0 | 2 | 0 | 0 | 0 | 0 | 0 | 0 |
| 1 | Katia Stamatelopoulos | | 00:24 | 0-0 | 0-0 | 0-0 | 0 | 0 | 0 | 0 | 0 | 0 | 0 | 0 | 0 | 0 | 0 | 2 |
| Team | | | | | | | 1 | 1 | 2 | | | 0 | | 0 | | | | |
| Totals | | | | 16-31 | 7-16 | 9-14 | 3 | 13 | 16 | 5 | 11 | 48 | 7 | 5 | 5 | 2 | 0 | 6 |

| Shooting By Period | | |
|---------------------|-------|-------|
| 3 rd FG% | 5-16 | 31.3% |
| 3PT% | 2-9 | 22.2% |
| FT% | 1-2 | 50% |
| 4 th FG% | 11-15 | 73.3% |
| 3PT% | 5-7 | 71.4% |
| FT% | 8-12 | 66.7% |
| GM FG% | 16-31 | 51.6% |
| 3PT% | 7-16 | 43.8% |
| FT% | 9-14 | 64.3% |

Dead Ball Rebounds: 4, 0

Technical Fouls::NONE

| | SDSU | CSU |
|------------------|--------------------------|---------------------------|
| Biggest lead | 8 (3 rd 2:51) | 10 (4 th 4:21) |
| Best Scoring Run | 8 (3 rd 5:59) | 9 (4 th 9:28) |
| Lead Changes | 6 | |
| Times Tied | 2 | |
| Time with Lead | 09:05 | 09:09 |

| Points from | SDSU | CSU |
|---------------|------|-----|
| Turnovers | 0 | 12 |
| Paint | 26 | 14 |
| Second Chance | 9 | 0 |
| Fast Breaks | 0 | 13 |
| Bench | 9 | 19 |

| | Period by Period Scoring | | | | |
|------|--------------------------|-----|-----|-----|-----|
| | 1st | 2nd | 3rd | 4th | TOT |
| SDSU | 11 | 24 | 21 | 21 | 77 |
| CSU | 16 | 22 | 13 | 35 | 86 |



Officials: Brenda Pantoja, Alecia Murray, Darren Krzesnik

{ Players => All; } FG Types => All; Results => All;

{ Players => All; } FG Types => All; Results => All;

Colorado St.

San Diego St.

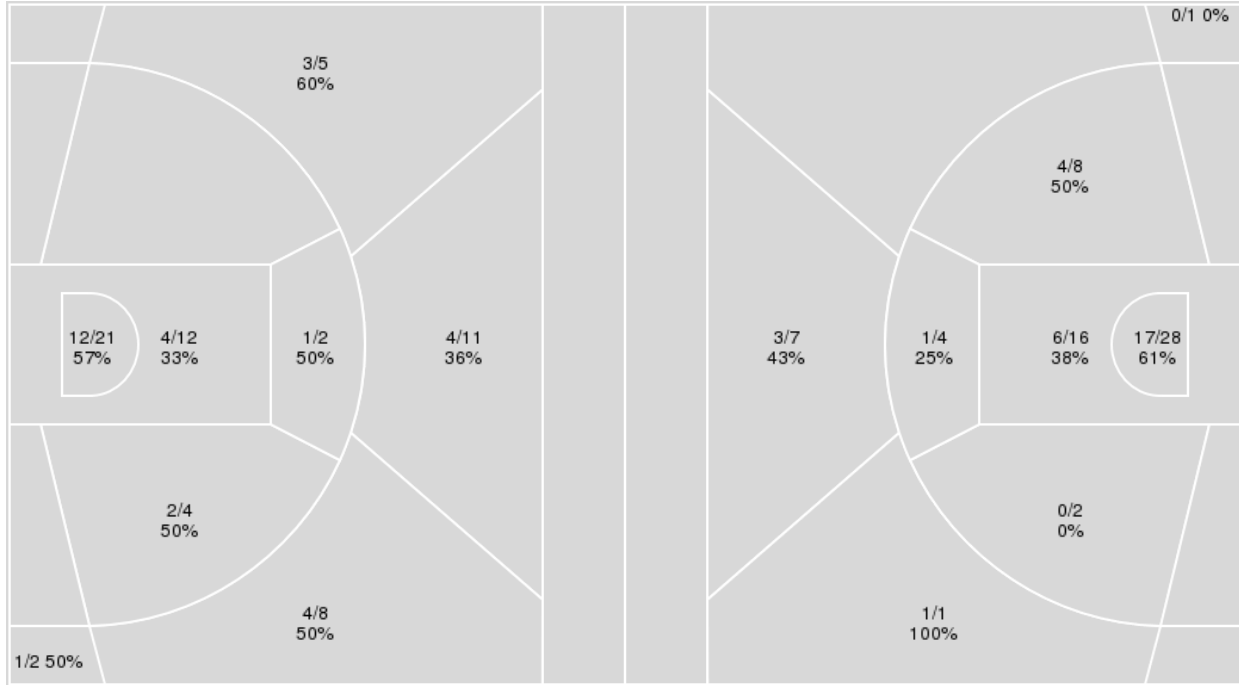

| Colorado St. | M/A | % |
|--------------|-------|----|
| Field Goals | 31/65 | 48 |
| 2 Points | 19/39 | 49 |
| 3 Points | 12/26 | 46 |
| Free Throws | 12/18 | 67 |

| San Diego St. | M/A | % |
|---------------|-------|----|
| Field Goals | 32/67 | 48 |
| 2 Points | 28/58 | 48 |
| 3 Points | 4/9 | 44 |
| Free Throws | 9/13 | 69 |



San Diego St. at Colorado St.

12/08/20 Moby Arena, Fort Collins
2020-21 Women's Basketball

Officials: Brenda Pantoja, Alecia Murray, Darren Krzesnik

San Diego St.

| No | Name | Mins | | Score | | Points Diff | | Points per Min | | Assists | | Rebounds | | Steals | | Turnovers | |
|----|-------------------|-------|-------|---------|---------|-------------|-----|----------------|------|---------|-----|----------|-----|--------|-----|-----------|-----|
| | | On | Off | On | Off | On | Off | On | Off | On | Off | On | Off | On | Off | On | Off |
| 2 | Sophia Ramos | 37:22 | 02:38 | 71 - 84 | 6 - 2 | -13 | 4 | 1.90 | 2.28 | 8 | 1 | 38 | 3 | 4 | 0 | 15 | 1 |
| 5 | Tea Adams | 24:07 | 15:53 | 50 - 50 | 27 - 36 | 0 | -9 | 2.07 | 1.70 | 6 | 3 | 24 | 17 | 2 | 2 | 11 | 5 |
| 10 | Isabela Hernandez | 19:43 | 20:17 | 37 - 44 | 40 - 42 | -7 | -2 | 1.88 | 1.97 | 3 | 6 | 19 | 22 | 3 | 1 | 4 | 12 |
| 11 | Kamaria Gipson | 10:31 | 29:29 | 12 - 16 | 65 - 70 | -4 | -5 | 1.14 | 2.20 | 1 | 8 | 13 | 28 | 2 | 2 | 6 | 10 |
| 12 | Mercedes Staples | 32:38 | 07:22 | 60 - 74 | 17 - 12 | -14 | 5 | 1.84 | 2.31 | 7 | 2 | 33 | 8 | 3 | 1 | 14 | 2 |
| 13 | Talia Sireni | 06:54 | 33:06 | 12 - 10 | 65 - 76 | 2 | -11 | 1.74 | 1.96 | 2 | 7 | 5 | 36 | 0 | 4 | 3 | 13 |
| 21 | Alex Crain | 20:19 | 19:41 | 38 - 38 | 39 - 48 | 0 | -9 | 1.87 | 1.98 | 6 | 3 | 26 | 15 | 2 | 2 | 11 | 5 |
| 22 | Flo Vinerte | 07:38 | 32:22 | 19 - 13 | 58 - 73 | 6 | -15 | 2.49 | 1.79 | 3 | 6 | 5 | 36 | 2 | 2 | 1 | 15 |
| 23 | Kim Villalobos | 25:56 | 14:04 | 57 - 63 | 20 - 23 | -6 | -3 | 2.20 | 1.42 | 6 | 3 | 26 | 15 | 2 | 2 | 9 | 7 |
| 24 | Kiara Edwards | 13:06 | 26:54 | 24 - 36 | 53 - 50 | -12 | 3 | 1.83 | 1.97 | 3 | 6 | 13 | 28 | 0 | 4 | 5 | 11 |
| 30 | Ivana Murillo | 01:46 | 38:14 | 5 - 2 | 72 - 84 | 3 | -12 | 2.83 | 1.88 | 0 | 9 | 3 | 38 | 0 | 4 | 1 | 15 |

Colorado St.

| No | Name | Mins | | Score | | Points Diff | | Points per Min | | Assists | | Rebounds | | Steals | | Turnovers | |
|----|-----------------------|-------|-------|---------|---------|-------------|-----|----------------|------|---------|-----|----------|-----|--------|-----|-----------|-----|
| | | On | Off | On | Off | On | Off | On | Off | On | Off | On | Off | On | Off | On | Off |
| 1 | Katia Stamatelopoulos | 00:29 | 39:31 | 4 - 0 | 82 - 77 | 4 | 5 | 8.28 | 2.08 | 0 | 15 | 2 | 30 | 0 | 6 | 0 | 9 |
| 2 | Tori Williams | 34:25 | 05:35 | 75 - 66 | 11 - 11 | 9 | 0 | 2.18 | 1.97 | 14 | 1 | 27 | 5 | 6 | 0 | 6 | 3 |
| 4 | McKenna Hofschild | 30:39 | 09:21 | 68 - 56 | 18 - 21 | 12 | -3 | 2.22 | 1.93 | 13 | 2 | 24 | 8 | 6 | 0 | 5 | 4 |
| 5 | Ellie Boni | 33:26 | 06:34 | 77 - 65 | 9 - 12 | 12 | -3 | 2.30 | 1.37 | 14 | 1 | 28 | 4 | 6 | 0 | 5 | 4 |
| 11 | Petra Farkas | 06:34 | 33:26 | 9 - 12 | 77 - 65 | -3 | 12 | 1.37 | 2.30 | 1 | 14 | 4 | 28 | 0 | 6 | 4 | 5 |
| 12 | Jamie Bonnarens | 06:01 | 33:59 | 13 - 11 | 73 - 66 | 2 | 7 | 2.16 | 2.15 | 1 | 14 | 5 | 27 | 0 | 6 | 3 | 6 |
| 14 | Cali Clark | 10:03 | 29:57 | 17 - 19 | 69 - 58 | -2 | 11 | 1.69 | 2.30 | 4 | 11 | 7 | 25 | 1 | 5 | 3 | 6 |
| 24 | Sydney Mech | 35:18 | 04:42 | 77 - 65 | 9 - 12 | 12 | -3 | 2.18 | 1.91 | 13 | 2 | 30 | 2 | 6 | 0 | 9 | 0 |
| 33 | Bengisu Alper | 08:52 | 31:08 | 14 - 21 | 72 - 56 | -7 | 16 | 1.58 | 2.31 | 2 | 13 | 6 | 26 | 0 | 6 | 4 | 5 |
| 35 | Lore Devos | 34:13 | 05:47 | 76 - 70 | 10 - 7 | 6 | 3 | 2.22 | 1.73 | 13 | 2 | 27 | 5 | 5 | 1 | 6 | 3 |



Officials: Brenda Pantoja, Alecia Murray, Darren Krzesnik

Players => AllFG Types=>AllResults=>All
San Diego St.

All Field Goals

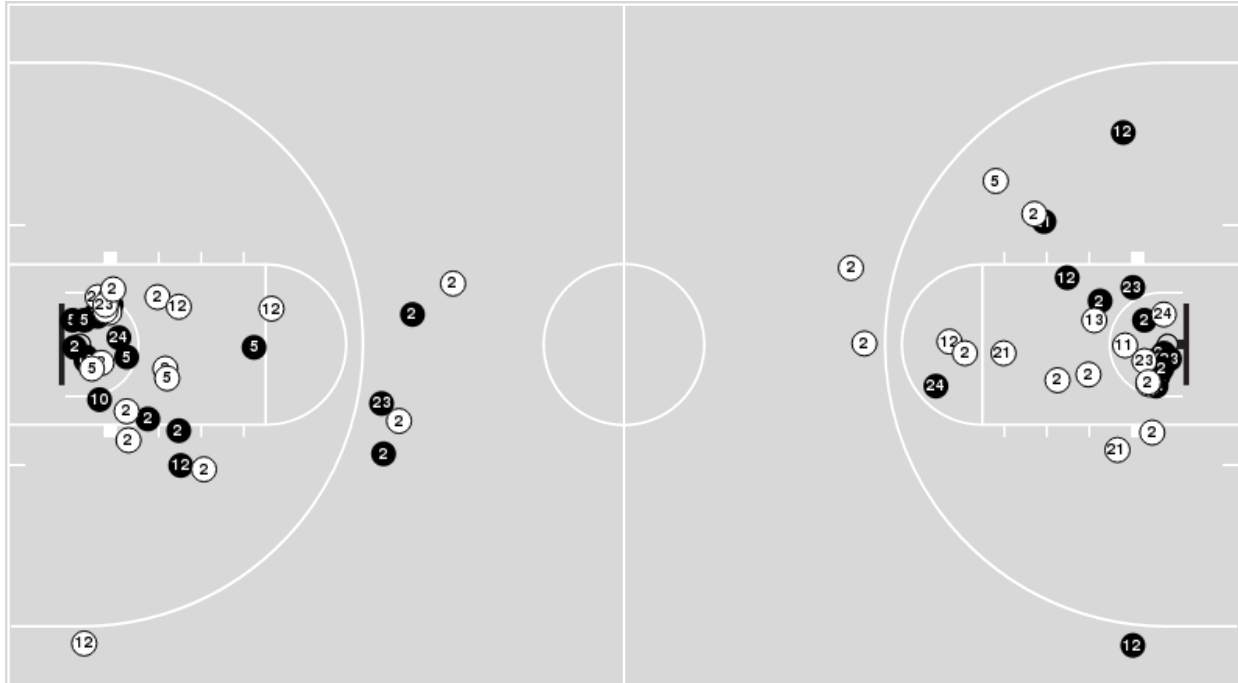

Blow Up Chart

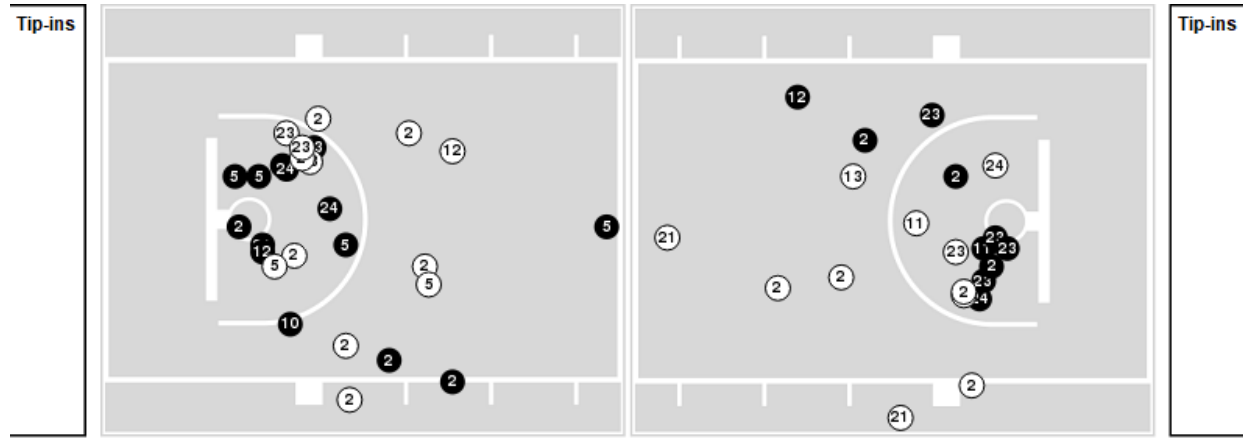

● Made ○ Missed N - Player Number

| San Diego St. | M/A | % |
|---------------|-------|----|
| Field Goals | 32/67 | 48 |
| 2 Points | 28/58 | 48 |
| 3 Points | 4/9 | 44 |
| Free Throws | 9/13 | 69 |

| San Diego St. | M/A | % |
|----------------------|--------------|-----|
| Points in the Paint | 46 (23 / 44) | 52 |
| Fast Break Points | 6 (3/3) | 100 |
| Second Chance Points | 13 (6/8) | 75 |
| Effective FG% | 51 | |



Officials: Brenda Pantoja, Alecia Murray, Darren Krzesnik

Players => AllFG Types=>AllResults=>All

Colorado St.

All Field Goals

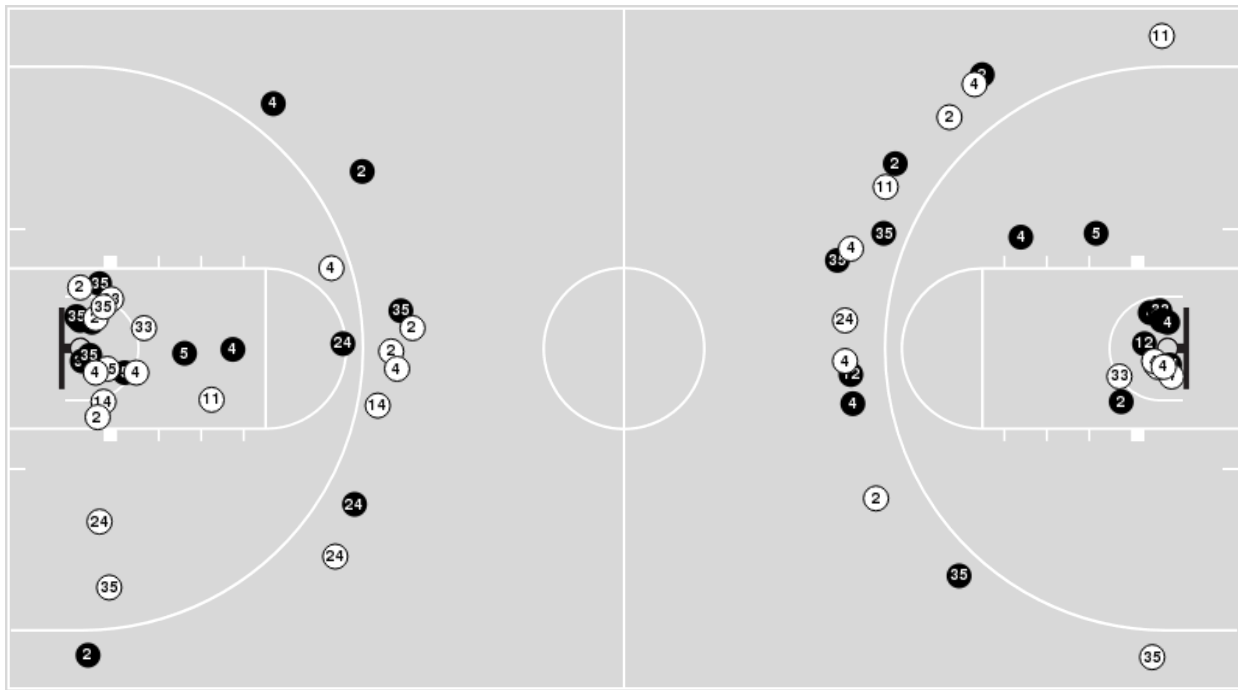

Blow Up Chart

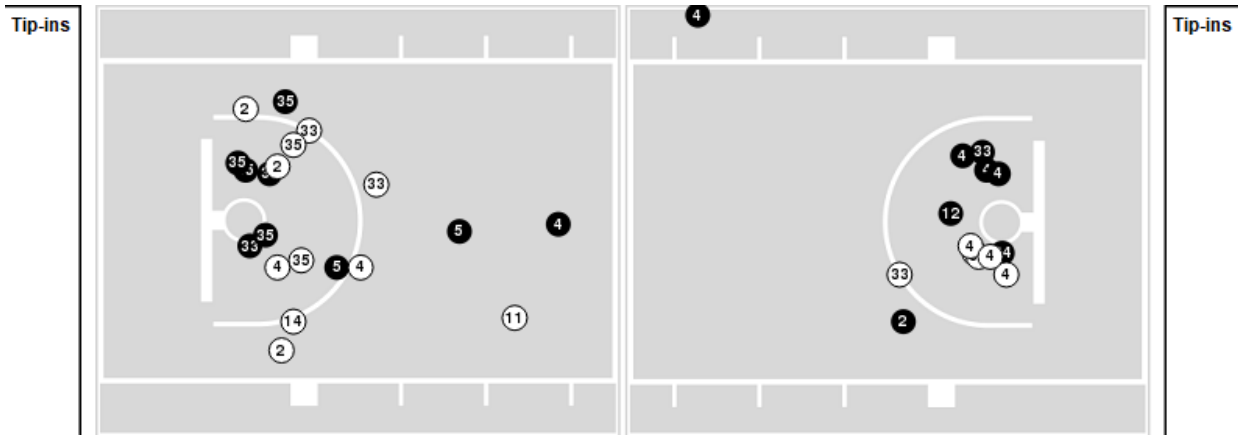

● Made ○ Missed N - Player Number

| Colorado St. | M/A | % |
|--------------|-------|----|
| Field Goals | 31/65 | 48 |
| 2 Points | 19/39 | 49 |
| 3 Points | 12/26 | 46 |
| Free Throws | 12/18 | 67 |

| Colorado St. | M/A | % |
|----------------------|--------------|----|
| Points in the Paint | 32 (16 / 33) | 48 |
| Fast Break Points | 16 (11/14) | 79 |
| Second Chance Points | 2 (1/4) | 25 |
| Effective FG% | 57 | |



San Diego St. at Colorado St.

12/08/20 Moby Arena, Fort Collins
2020-21 Women's Basketball

Officials: Brenda Pantoja, Alecia Murray, Darren Krzesnik

San Diego St.

| Lineup | Quarter On | Time On | Quarter Off | Time Off | Time on Court | Score | Score Diff | Reb | Stl | Tov | Ass | PPP |
|------------------------------------------------------------------------------|------------|---------|-------------|----------|---------------|-------|------------|-----|-----|-----|-----|--------|
| 2- Ramos S/ 5- Adams T/ 12- Staples M/ 21- Crain A/ 24- Edwards K/ | 1 | 10:00 | 1 | 07:50 | 02:10 | 0-4 | -4 | 3 | 0 | 3 | 0 | 0.0000 |
| 2- Ramos S/ 10- Hernandez I/ 11- Gipson K/ 12- Staples M/ 21- Crain A/ | 1 | 07:50 | 1 | 04:14 | 03:36 | 2-5 | -3 | 6 | 1 | 1 | 0 | 0.2857 |
| 5- Adams T/ 11- Gipson K/ 13- Sireni T/ 21- Crain A/ 23- Villalobos K/ | 1 | 04:14 | 1 | 03:12 | 01:02 | 2-0 | 2 | 2 | 0 | 1 | 1 | 1.0000 |
| 2- Ramos S/ 5- Adams T/ 11- Gipson K/ 13- Sireni T/ 23- Villalobos K/ | 1 | 03:12 | 1 | 02:27 | 00:45 | 0-2 | -2 | 0 | 0 | 1 | 0 | 0.0000 |
| 2- Ramos S/ 5- Adams T/ 13- Sireni T/ 22- Vinerte F/ 23- Villalobos K/ | 1 | 02:27 | 1 | 02:14 | 00:13 | 0-0 | 0 | 0 | 0 | 0 | 0 | 0.0000 |
| 2- Ramos S/ 12- Staples M/ 21- Crain A/ 22- Vinerte F/ 23- Villalobos K/ | 1 | 02:14 | 2 | 10:00 | 02:14 | 7-5 | 2 | 2 | 1 | 0 | 1 | 1.8041 |
| 2- Ramos S/ 12- Staples M/ 21- Crain A/ 23- Villalobos K/ 24- Edwards K/ | 2 | 10:00 | 2 | 08:40 | 01:20 | 4-0 | 4 | 3 | 0 | 0 | 1 | 1.3333 |
| 2- Ramos S/ 5- Adams T/ 12- Staples M/ 23- Villalobos K/ 24- Edwards K/ | 2 | 08:40 | 2 | 05:21 | 03:19 | 8-9 | -1 | 2 | 0 | 0 | 1 | 1.6000 |
| 2- Ramos S/ 5- Adams T/ 10- Hernandez I/ 12- Staples M/ 22- Vinerte F/ | 2 | 05:21 | 2 | 05:04 | 00:17 | 2-0 | 2 | 0 | 1 | 0 | 1 | 2.0000 |
| 2- Ramos S/ 10- Hernandez I/ 12- Staples M/ 13- Sireni T/ 22- Vinerte F/ | 2 | 05:04 | 2 | 03:15 | 01:49 | 3-4 | -1 | 1 | 0 | 1 | 0 | 0.9036 |
| 2- Ramos S/ 5- Adams T/ 10- Hernandez I/ 12- Staples M/ 24- Edwards K/ | 2 | 03:15 | 2 | 02:19 | 00:56 | 0-5 | -5 | 0 | 0 | 0 | 0 | 0.0000 |
| 2- Ramos S/ 5- Adams T/ 12- Staples M/ 23- Villalobos K/ 24- Edwards K/ | 2 | 02:19 | 2 | 01:46 | 00:33 | 2-2 | 0 | 0 | 0 | 0 | 0 | 2.2727 |
| 2- Ramos S/ 5- Adams T/ 12- Staples M/ 23- Villalobos K/ 30- Murillo I/ | 2 | 01:46 | 3 | 10:00 | 01:46 | 5-2 | 3 | 3 | 0 | 1 | 0 | 1.0246 |
| 2- Ramos S/ 5- Adams T/ 12- Staples M/ 21- Crain A/ 24- Edwards K/ | 3 | 10:00 | 3 | 07:49 | 02:11 | 6-1 | 5 | 3 | 0 | 2 | 1 | 1.2000 |
| 2- Ramos S/ 10- Hernandez I/ 11- Gipson K/ 12- Staples M/ 23- Villalobos K/ | 3 | 07:49 | 3 | 05:11 | 02:38 | 4-5 | -1 | 3 | 0 | 2 | 0 | 0.8000 |
| 2- Ramos S/ 5- Adams T/ 10- Hernandez I/ 11- Gipson K/ 23- Villalobos K/ | 3 | 05:11 | 3 | 03:28 | 01:43 | 4-0 | 4 | 2 | 1 | 0 | 0 | 1.0309 |
| 2- Ramos S/ 10- Hernandez I/ 12- Staples M/ 13- Sireni T/ 22- Vinerte F/ | 3 | 03:28 | 3 | 01:59 | 01:29 | 3-2 | 1 | 1 | 0 | 0 | 1 | 1.0000 |
| 5- Adams T/ 10- Hernandez I/ 12- Staples M/ 13- Sireni T/ 22- Vinerte F/ | 3 | 01:59 | 3 | 00:23 | 01:36 | 4-2 | 2 | 1 | 0 | 0 | 0 | 1.3333 |
| 2- Ramos S/ 10- Hernandez I/ 12- Staples M/ 23- Villalobos K/ 24- Edwards K/ | 3 | 00:23 | 4 | 08:23 | 02:00 | 4-11 | -7 | 1 | 0 | 0 | 0 | 1.0000 |
| 2- Ramos S/ 11- Gipson K/ 12- Staples M/ 21- Crain A/ 23- Villalobos K/ | 4 | 08:23 | 4 | 07:36 | 00:47 | 0-4 | -4 | 0 | 0 | 1 | 0 | 0.0000 |
| 2- Ramos S/ 5- Adams T/ 12- Staples M/ 21- Crain A/ 23- Villalobos K/ | 4 | 07:36 | 4 | 04:51 | 02:45 | 2-8 | -6 | 2 | 0 | 3 | 0 | 0.4000 |
| 2- Ramos S/ 5- Adams T/ 10- Hernandez I/ 21- Crain A/ 23- Villalobos K/ | 4 | 04:51 | 4 | 01:12 | 03:39 | 11-10 | 1 | 4 | 0 | 0 | 1 | 1.8707 |
| 2- Ramos S/ 5- Adams T/ 12- Staples M/ 21- Crain A/ 23- Villalobos K/ | 4 | 01:12 | 4 | 00:36 | 00:35 | 4-1 | 3 | 1 | 0 | 0 | 1 | 2.0000 |
| 2- Ramos S/ 5- Adams T/ 12- Staples M/ 23- Villalobos K/ 24- Edwards K/ | 4 | 00:36 | 4 | 00:00 | 00:37 | 0-4 | -4 | 1 | 0 | 0 | 0 | 0.0000 |



San Diego St. at Colorado St.

12/08/20 Moby Arena, Fort Collins
2020-21 Women's Basketball

Officials: Brenda Pantoja, Alecia Murray, Darren Krzesnik

Colorado St.

| Lineup | Quarter On | Time On | Quarter Off | Time Off | Time on Court | Score | Score Diff | Reb | Stl | Tov | Ass | PPP |
|--------------------------------------------------------------------------|------------|---------|-------------|----------|---------------|-------|------------|-----|-----|-----|-----|--------|
| 2- Williams T/ 4- Hofschild M/ 5- Boni E/ 14- Clark C/ 24- Mech S/ | 1 | 10:00 | 1 | 06:43 | 03:17 | 4-0 | 4 | 4 | 1 | 1 | 1 | 0.5076 |
| 2- Williams T/ 4- Hofschild M/ 5- Boni E/ 24- Mech S/ 35- Devos L/ | 1 | 06:43 | 1 | 04:14 | 02:29 | 5-2 | 3 | 3 | 0 | 0 | 1 | 1.2500 |
| 2- Williams T/ 11- Farkas P/ 24- Mech S/ 33- Alper B/ 35- Devos L/ | 1 | 04:14 | 1 | 03:12 | 01:02 | 0-2 | -2 | 0 | 0 | 0 | 0 | 0.0000 |
| 11- Farkas P/ 12- Bonnarens J/ 24- Mech S/ 33- Alper B/ 35- Devos L/ | 1 | 03:12 | 1 | 01:05 | 02:07 | 4-4 | 0 | 1 | 0 | 2 | 0 | 1.0000 |
| 2- Williams T/ 5- Boni E/ 24- Mech S/ 33- Alper B/ 35- Devos L/ | 1 | 01:05 | 1 | 00:02 | 01:02 | 3-3 | 0 | 1 | 0 | 0 | 1 | 1.5000 |
| 2- Williams T/ 5- Boni E/ 14- Clark C/ 33- Alper B/ 35- Devos L/ | 1 | 00:02 | 2 | 10:00 | 00:03 | 0-0 | 0 | 0 | 0 | 0 | 0 | 0.0000 |
| 2- Williams T/ 4- Hofschild M/ 5- Boni E/ 14- Clark C/ 35- Devos L/ | 2 | 10:00 | 2 | 05:21 | 04:39 | 9-12 | -3 | 2 | 0 | 0 | 2 | 1.2857 |
| 2- Williams T/ 5- Boni E/ 14- Clark C/ 24- Mech S/ 33- Alper B/ | 2 | 05:21 | 2 | 04:47 | 00:34 | 0-3 | -3 | 0 | 0 | 1 | 0 | 0.0000 |
| 2- Williams T/ 5- Boni E/ 24- Mech S/ 33- Alper B/ 35- Devos L/ | 2 | 04:47 | 2 | 04:11 | 00:36 | 0-2 | -2 | 0 | 0 | 0 | 0 | 0.0000 |
| 2- Williams T/ 4- Hofschild M/ 5- Boni E/ 24- Mech S/ 35- Devos L/ | 2 | 04:11 | 2 | 00:05 | 04:06 | 11-7 | 4 | 4 | 0 | 0 | 3 | 1.3750 |
| 1- Stamatelopoulos K/ 2- Williams T/ 5- Boni E/ 24- Mech S/ 35- Devos L/ | 2 | 00:05 | 3 | 10:00 | 00:05 | 2-0 | 2 | 1 | 0 | 0 | 0 | 2.2727 |
| 2- Williams T/ 4- Hofschild M/ 5- Boni E/ 14- Clark C/ 24- Mech S/ | 3 | 10:00 | 3 | 08:53 | 01:07 | 1-4 | -3 | 0 | 0 | 1 | 0 | 0.5319 |
| 2- Williams T/ 4- Hofschild M/ 5- Boni E/ 24- Mech S/ 35- Devos L/ | 3 | 08:53 | 3 | 06:53 | 02:00 | 0-4 | -4 | 2 | 2 | 1 | 0 | 0.0000 |
| 2- Williams T/ 4- Hofschild M/ 11- Farkas P/ 24- Mech S/ 35- Devos L/ | 3 | 06:53 | 3 | 03:28 | 03:25 | 5-6 | -1 | 3 | 0 | 2 | 1 | 0.7143 |
| 5- Boni E/ 12- Bonnarens J/ 24- Mech S/ 33- Alper B/ 35- Devos L/ | 3 | 03:28 | 3 | 00:23 | 03:05 | 4-7 | -3 | 3 | 0 | 1 | 0 | 0.8000 |
| 5- Boni E/ 12- Bonnarens J/ 14- Clark C/ 24- Mech S/ 33- Alper B/ | 3 | 00:23 | 4 | 10:00 | 00:23 | 3-0 | 3 | 1 | 0 | 0 | 1 | 3.0000 |
| 2- Williams T/ 4- Hofschild M/ 5- Boni E/ 24- Mech S/ 35- Devos L/ | 4 | 10:00 | 4 | 05:45 | 04:15 | 16-6 | 10 | 3 | 2 | 0 | 2 | 2.0305 |
| 2- Williams T/ 4- Hofschild M/ 5- Boni E/ 12- Bonnarens J/ 24- Mech S/ | 4 | 05:45 | 4 | 05:19 | 00:26 | 2-0 | 2 | 0 | 0 | 0 | 0 | 2.2727 |
| 2- Williams T/ 4- Hofschild M/ 5- Boni E/ 24- Mech S/ 35- Devos L/ | 4 | 05:19 | 4 | 00:24 | 04:55 | 15-15 | 0 | 3 | 1 | 0 | 3 | 1.5560 |
| 1- Stamatelopoulos K/ 2- Williams T/ 5- Boni E/ 24- Mech S/ 35- Devos L/ | 4 | 00:24 | 4 | 00:00 | 00:24 | 2-0 | 2 | 1 | 0 | 0 | 0 | 2.2727 |



San Diego St. at Colorado St.

12/08/20 Moby Arena, Fort Collins
2020-21 Women's Basketball

Officials: Brenda Pantoja, Alecia Murray, Darren Krzesnik

San Diego St.

| Lineup | Time | Score | Score Diff | Pts/Min | Reb | Stl | Tov | Ass | PPP |
|------------------------------------------------------------------------------|-------|-------|------------|---------|-----|-----|-----|-----|--------|
| 2- Ramos S/ 5- Adams T/ 12- Staples M/ 23- Villalobos K/ 24- Edwards K/ | 04:29 | 10-15 | -5 | 2.2305 | 3 | 0 | 0 | 1 | 1.2690 |
| 2- Ramos S/ 5- Adams T/ 12- Staples M/ 21- Crain A/ 24- Edwards K/ | 04:21 | 6-5 | 1 | 1.3793 | 6 | 0 | 5 | 1 | 0.6000 |
| 2- Ramos S/ 5- Adams T/ 10- Hernandez I/ 21- Crain A/ 23- Villalobos K/ | 03:39 | 11-10 | 1 | 3.0137 | 4 | 0 | 0 | 1 | 1.8707 |
| 2- Ramos S/ 10- Hernandez I/ 11- Gipson K/ 12- Staples M/ 21- Crain A/ | 03:36 | 2-5 | -3 | 0.5556 | 6 | 1 | 1 | 0 | 0.2857 |
| 2- Ramos S/ 5- Adams T/ 12- Staples M/ 21- Crain A/ 23- Villalobos K/ | 03:20 | 6-9 | -3 | 1.8000 | 3 | 0 | 3 | 1 | 0.8571 |
| 2- Ramos S/ 10- Hernandez I/ 12- Staples M/ 13- Sireni T/ 22- Vinerte F/ | 03:18 | 6-6 | 0 | 1.8182 | 2 | 0 | 1 | 1 | 0.9494 |
| 2- Ramos S/ 10- Hernandez I/ 11- Gipson K/ 12- Staples M/ 23- Villalobos K/ | 02:38 | 4-5 | -1 | 1.5190 | 3 | 0 | 2 | 0 | 0.8000 |
| 2- Ramos S/ 12- Staples M/ 21- Crain A/ 22- Vinerte F/ 23- Villalobos K/ | 02:14 | 7-5 | 2 | 3.1343 | 2 | 1 | 0 | 1 | 1.8041 |
| 2- Ramos S/ 10- Hernandez I/ 12- Staples M/ 23- Villalobos K/ 24- Edwards K/ | 02:00 | 4-11 | -7 | 2.0000 | 1 | 0 | 0 | 0 | 1.0000 |
| 2- Ramos S/ 5- Adams T/ 12- Staples M/ 23- Villalobos K/ 30- Murillo I/ | 01:46 | 5-2 | 3 | 2.8302 | 3 | 0 | 1 | 0 | 1.0246 |
| 2- Ramos S/ 5- Adams T/ 10- Hernandez I/ 11- Gipson K/ 23- Villalobos K/ | 01:43 | 4-0 | 4 | 2.3301 | 2 | 1 | 0 | 0 | 1.0309 |
| 5- Adams T/ 10- Hernandez I/ 12- Staples M/ 13- Sireni T/ 22- Vinerte F/ | 01:36 | 4-2 | 2 | 2.5000 | 1 | 0 | 0 | 0 | 1.3333 |
| 2- Ramos S/ 12- Staples M/ 21- Crain A/ 23- Villalobos K/ 24- Edwards K/ | 01:20 | 4-0 | 4 | 3.0000 | 3 | 0 | 0 | 1 | 1.3333 |
| 5- Adams T/ 11- Gipson K/ 13- Sireni T/ 21- Crain A/ 23- Villalobos K/ | 01:02 | 2-0 | 2 | 1.9355 | 2 | 0 | 1 | 1 | 1.0000 |
| 2- Ramos S/ 5- Adams T/ 10- Hernandez I/ 12- Staples M/ 24- Edwards K/ | 00:56 | 0-5 | -5 | 0.0000 | 0 | 0 | 0 | 0 | 0.0000 |
| 2- Ramos S/ 11- Gipson K/ 12- Staples M/ 21- Crain A/ 23- Villalobos K/ | 00:47 | 0-4 | -4 | 0.0000 | 0 | 0 | 1 | 0 | 0.0000 |
| 2- Ramos S/ 5- Adams T/ 11- Gipson K/ 13- Sireni T/ 23- Villalobos K/ | 00:45 | 0-2 | -2 | 0.0000 | 0 | 0 | 1 | 0 | 0.0000 |
| 2- Ramos S/ 5- Adams T/ 10- Hernandez I/ 12- Staples M/ 22- Vinerte F/ | 00:17 | 2-0 | 2 | 7.0588 | 0 | 1 | 0 | 1 | 2.0000 |
| 2- Ramos S/ 5- Adams T/ 13- Sireni T/ 22- Vinerte F/ 23- Villalobos K/ | 00:13 | 0-0 | 0 | 0.0000 | 0 | 0 | 0 | 0 | 0.0000 |



San Diego St. at Colorado St.

12/08/20 Moby Arena, Fort Collins
2020-21 Women's Basketball

Officials: Brenda Pantoja, Alecia Murray, Darren Krzesnik

Colorado St.

| Lineup | Time | Score | Score Diff | Pts/Min | Reb | Stl | Tov | Ass | PPP |
|--------------------------------------------------------------------------|-------|-------|------------|---------|-----|-----|-----|-----|--------|
| 2- Williams T/ 4- Hofschild M/ 5- Boni E/ 24- Mech S/ 35- Devos L/ | 17:45 | 47-34 | 13 | 2.6479 | 15 | 5 | 1 | 9 | 1.3615 |
| 2- Williams T/ 4- Hofschild M/ 5- Boni E/ 14- Clark C/ 35- Devos L/ | 04:39 | 9-12 | -3 | 1.9355 | 2 | 0 | 0 | 2 | 1.2857 |
| 2- Williams T/ 4- Hofschild M/ 5- Boni E/ 14- Clark C/ 24- Mech S/ | 04:24 | 5-4 | 1 | 1.1364 | 4 | 1 | 2 | 1 | 0.5123 |
| 2- Williams T/ 4- Hofschild M/ 11- Farkas P/ 24- Mech S/ 35- Devos L/ | 03:25 | 5-6 | -1 | 1.4634 | 3 | 0 | 2 | 1 | 0.7143 |
| 5- Boni E/ 12- Bonnarens J/ 24- Mech S/ 33- Alper B/ 35- Devos L/ | 03:05 | 4-7 | -3 | 1.2973 | 3 | 0 | 1 | 0 | 0.8000 |
| 11- Farkas P/ 12- Bonnarens J/ 24- Mech S/ 33- Alper B/ 35- Devos L/ | 02:07 | 4-4 | 0 | 1.8898 | 1 | 0 | 2 | 0 | 1.0000 |
| 2- Williams T/ 5- Boni E/ 24- Mech S/ 33- Alper B/ 35- Devos L/ | 01:38 | 3-5 | -2 | 1.8367 | 1 | 0 | 0 | 1 | 1.5000 |
| 2- Williams T/ 11- Farkas P/ 24- Mech S/ 33- Alper B/ 35- Devos L/ | 01:02 | 0-2 | -2 | 0.0000 | 0 | 0 | 0 | 0 | 0.0000 |
| 2- Williams T/ 5- Boni E/ 14- Clark C/ 24- Mech S/ 33- Alper B/ | 00:34 | 0-3 | -3 | 0.0000 | 0 | 0 | 1 | 0 | 0.0000 |
| 1- Stamatelopoulos K/ 2- Williams T/ 5- Boni E/ 24- Mech S/ 35- Devos L/ | 00:29 | 4-0 | 4 | 8.2759 | 2 | 0 | 0 | 0 | 2.2727 |
| 2- Williams T/ 4- Hofschild M/ 5- Boni E/ 12- Bonnarens J/ 24- Mech S/ | 00:26 | 2-0 | 2 | 4.6154 | 0 | 0 | 0 | 0 | 2.2727 |
| 5- Boni E/ 12- Bonnarens J/ 14- Clark C/ 24- Mech S/ 33- Alper B/ | 00:23 | 3-0 | 3 | 7.8261 | 1 | 0 | 0 | 1 | 3.0000 |
| 2- Williams T/ 5- Boni E/ 14- Clark C/ 33- Alper B/ 35- Devos L/ | 00:03 | 0-0 | 0 | 0.0000 | 0 | 0 | 0 | 0 | 0.0000 |