



Columbus St. at Auburn

11/02/23 Neville Arena, Auburn, Ala.
2023-24 Women's Basketball

Officials: Meadow Overstreet, Carla Fountain, Kylie Galloway

Columbus St. - 65

Record: 0-0

| NO. | Name | F | Min | FG | 3P | FT | Rebounds | | | Fouls | | TP | AS | TO | ST | Blocks | | +/- |
|---------------|-----------------|---|-------|-------|------|-------|----------|----|-----|-------|----|----|----|----|----|--------|----|-----|
| | | | | M-A | M-A | M-A | OR | DR | TOT | PF | FD | | | | | BS | BA | |
| 10 | Jasmine Rai | F | 23:45 | 2-8 | 2-5 | 0-0 | 0 | 5 | 5 | 1 | 1 | 6 | 1 | 1 | 0 | 3 | 1 | -23 |
| 23 | Bre'Lyn Snipes | C | 18:37 | 3-9 | 0-1 | 1-2 | 2 | 0 | 2 | 2 | 1 | 7 | 0 | 2 | 0 | 0 | 3 | -23 |
| 4 | Lacy Robins | G | 17:29 | 1-6 | 1-4 | 4-4 | 1 | 1 | 2 | 4 | 3 | 7 | 4 | 4 | 3 | 3 | 2 | -4 |
| 11 | Letiya Reeves | G | 29:37 | 4-12 | 0-0 | 2-3 | 2 | 2 | 4 | 3 | 3 | 10 | 1 | 4 | 1 | 1 | 0 | -36 |
| 24 | Olonna Rawls | G | 32:21 | 4-9 | 0-0 | 2-3 | 4 | 4 | 8 | 4 | 2 | 10 | 1 | 5 | 2 | 0 | 0 | -29 |
| 3 | Amber Abusbeih | | 25:15 | 2-8 | 2-6 | 0-0 | 1 | 1 | 2 | 1 | 1 | 6 | 1 | 5 | 0 | 0 | 0 | -29 |
| 21 | Jillian Bretz | | 22:54 | 2-6 | 1-4 | 0-0 | 0 | 1 | 1 | 3 | 1 | 5 | 1 | 2 | 1 | 0 | 0 | -8 |
| 22 | Simone Lett | | 07:34 | 1-2 | 0-0 | 0-0 | 0 | 2 | 2 | 0 | 1 | 2 | 1 | 0 | 0 | 0 | 0 | 4 |
| 15 | Amanda Ogbonna | | 01:49 | 0-0 | 0-0 | 0-0 | 0 | 1 | 1 | 1 | 0 | 0 | 0 | 0 | 0 | 0 | 0 | 3 |
| 13 | Olivia West | | 02:45 | 0-1 | 0-1 | 0-0 | 0 | 0 | 0 | 1 | 1 | 0 | 1 | 0 | 0 | 0 | 0 | 1 |
| 25 | Maya Jackson | | 05:40 | 1-1 | 0-0 | 0-0 | 1 | 1 | 2 | 2 | 0 | 2 | 0 | 2 | 0 | 0 | 0 | 1 |
| 14 | Zuzanna Rudenko | | 11:50 | 3-3 | 0-0 | 4-4 | 3 | 0 | 3 | 0 | 3 | 10 | 0 | 0 | 1 | 0 | 0 | -4 |
| 0 | Allison Loveman | | 00:24 | 0-0 | 0-0 | 0-0 | 0 | 0 | 0 | 0 | 0 | 0 | 0 | 0 | 0 | 0 | 0 | 2 |
| Team | | | | | | | 0 | 1 | 1 | | | 0 | | 0 | | | | |
| Totals | | | | 23-65 | 6-21 | 13-16 | 14 | 19 | 33 | 22 | 17 | 65 | 11 | 25 | 8 | 7 | 6 | -29 |

| Shooting By Period | | |
|--------------------|-------|-------|
| 1st FG% | 6-17 | 35.3% |
| 3PT% | 2-5 | 40.0% |
| FT% | 4-5 | 80% |
| 2nd FG% | 5-18 | 27.8% |
| 3PT% | 3-6 | 50.0% |
| FT% | 1-2 | 50% |
| 3rd FG% | 5-17 | 29.4% |
| 3PT% | 0-7 | 0.0% |
| FT% | 1-2 | 50% |
| 4th FG% | 7-13 | 53.8% |
| 3PT% | 1-3 | 33.3% |
| FT% | 7-7 | 100% |
| GM FG% | 23-65 | 35.4% |
| 3PT% | 6-21 | 28.6% |
| FT% | 13-16 | 81.3% |

Dead Ball Rebounds: 1, 0

Technical Fouls::NONE

Auburn - 94

Record: 0-0

| NO. | Name | F | Min | FG | 3P | FT | Rebounds | | | Fouls | | TP | AS | TO | ST | Blocks | | +/- |
|---------------|-----------------------|---|-------|-------|-----|-------|----------|----|-----|-------|----|----|----|----|----|--------|----|-----|
| | | | | M-A | M-A | M-A | OR | DR | TOT | PF | FD | | | | | BS | BA | |
| 14 | Taylen Collins | F | 17:18 | 1-7 | 0-0 | 1-4 | 2 | 2 | 4 | 4 | 2 | 3 | 3 | 4 | 2 | 0 | 1 | 12 |
| 30 | Savannah Scott | C | 16:34 | 2-2 | 0-0 | 0-0 | 2 | 1 | 3 | 0 | 1 | 4 | 0 | 0 | 0 | 1 | 0 | 3 |
| 5 | Sydney Shaw | G | 22:22 | 6-13 | 0-3 | 0-0 | 1 | 3 | 4 | 2 | 2 | 12 | 0 | 1 | 2 | 1 | 1 | 12 |
| 12 | Mar'shaun Bostic | G | 29:15 | 5-9 | 0-0 | 3-6 | 1 | 6 | 7 | 3 | 6 | 13 | 5 | 6 | 3 | 1 | 2 | 33 |
| 23 | Honesty Scott-Grayson | G | 19:53 | 6-9 | 2-4 | 6-8 | 0 | 4 | 4 | 0 | 4 | 20 | 5 | 1 | 1 | 0 | 0 | 14 |
| 4 | Kaitlyn Duhon | | 27:46 | 4-6 | 0-0 | 2-2 | 5 | 5 | 10 | 1 | 1 | 10 | 3 | 1 | 6 | 1 | 0 | 25 |
| 1 | Celia Sumbane | | 13:05 | 3-8 | 0-0 | 5-6 | 2 | 2 | 4 | 3 | 3 | 11 | 0 | 2 | 3 | 1 | 2 | 15 |
| 3 | McKenna Eddings | | 13:30 | 2-3 | 1-1 | 2-4 | 0 | 2 | 2 | 0 | 2 | 7 | 0 | 0 | 0 | 1 | 1 | 10 |
| 20 | Oyindamola Akinbolawa | | 07:48 | 4-5 | 0-0 | 0-0 | 1 | 2 | 3 | 0 | 0 | 8 | 0 | 0 | 2 | 0 | 0 | 6 |
| 0 | Yakiya Milton | | 08:43 | 1-1 | 0-0 | 0-2 | 1 | 1 | 2 | 1 | 1 | 2 | 0 | 0 | 0 | 0 | 0 | 16 |
| 32 | Timya Thurman | | 07:26 | 2-2 | 0-0 | 0-0 | 1 | 0 | 1 | 1 | 0 | 4 | 0 | 2 | 0 | 0 | 0 | -1 |
| 21 | Audia Young | | 10:00 | 0-3 | 0-0 | 0-0 | 0 | 0 | 0 | 0 | 0 | 0 | 1 | 0 | 0 | 0 | 0 | 2 |
| 24 | Carsen McFadden | | 06:20 | 0-2 | 0-1 | 0-0 | 1 | 0 | 1 | 2 | 0 | 0 | 0 | 0 | 0 | 0 | 0 | -2 |
| Team | | | | | | | 3 | 1 | 4 | | | 0 | | 0 | | | | |
| Totals | | | | 36-70 | 3-9 | 19-32 | 20 | 29 | 49 | 17 | 22 | 94 | 17 | 17 | 19 | 6 | 7 | 29 |

| Shooting By Period | | |
|--------------------|-------|-------|
| 1st FG% | 10-18 | 55.6% |
| 3PT% | 1-2 | 50.0% |
| FT% | 1-4 | 25% |
| 2nd FG% | 10-15 | 66.7% |
| 3PT% | 1-2 | 50.0% |
| FT% | 8-10 | 80% |
| 3rd FG% | 5-15 | 33.3% |
| 3PT% | 1-4 | 25.0% |
| FT% | 8-14 | 57.1% |
| 4th FG% | 11-22 | 50.0% |
| 3PT% | 0-1 | 0.0% |
| FT% | 2-4 | 50% |
| GM FG% | 36-70 | 51.4% |
| 3PT% | 3-9 | 33.3% |
| FT% | 19-32 | 59.4% |

Dead Ball Rebounds: 8, 1

Technical Fouls::NONE

| | CSU | Auburn |
|------------------|--------------|---------------|
| Biggest lead | 1 (1st 8:10) | 33 (4th 6:14) |
| Best Scoring Run | 8(1st 3:05) | 11(2nd 0:45) |
| Lead Changes | 2 | |
| Times Tied | 3 | |
| Time with Lead | 00:16 | 38:07 |

| Points from | CSU | Auburn |
|---------------|-----|--------|
| Turnovers | 24 | 31 |
| Paint | 30 | 58 |
| Second Chance | 12 | 21 |
| Fast Breaks | 7 | 32 |
| Bench | 25 | 42 |

| | Period by Period Scoring | | | | |
|--------|--------------------------|-----|-----|-----|-----|
| | 1st | 2nd | 3rd | 4th | TOT |
| CSU | 18 | 14 | 11 | 22 | 65 |
| Auburn | 22 | 29 | 19 | 24 | 94 |



Columbus St. at Auburn

11/02/23 Neville Arena, Auburn, Ala.
2023-24 Women's Basketball

Officials: Meadow Overstreet, Carla Fountain, Kylie Galloway

Period 1

Quarter Starters:

| | | | | | |
|---------------|------------|-------------|--------------|--------------------|------------|
| Auburn | 5 Shaw S | 12 Bostic M | 14 Collins T | 23 Scott-Grayson H | 30 Scott S |
| CSU | 4 Robins L | 10 Rai J | 11 Reeves L | 23 Snipes B | 24 Rawls O |

| Game Time | Auburn | Score | Diff | CSU |
|-----------|--|------------|-----------|---|
| 10:00 | 30 SCOTT S jumpball won | | | 23 SNIPES B jumpball lost |
| 09:48 | 14 COLLINS T 2pt FG in the paint, jump shot blocked | | | |
| 09:48 | | | | 4 ROBINS L block (1) |
| 09:43 | | | | 4 ROBINS L defensive rebound (1) |
| 09:42 | jump ball situation | | | |
| 09:31 | 14 COLLINS T steal (1) | | | 11 REEVES L turnover lost ball (1) |
| 09:28 | 14 COLLINS T foul drawn (1) | | | 10 RAI J foul shooting (1 - 1) |
| 09:28 | 14 COLLINS T free throw fast break 1 - 2 missed | | | |
| 09:28 | offensive dead ball rebound (1) | | | |
| 09:28 | 14 COLLINS T free throw fast break 2 - 2 missed | | | |
| 09:26 | 30 SCOTT S offensive rebound (1) | | | |
| 09:16 | 5 SHAW S 3pt FG from turnover second chance, jump shot missed | | | |
| 09:13 | 30 SCOTT S offensive rebound (2) | | | |
| 09:10 | 23 SCOTT-GRAYSON H 2pt FG from turnover second chance in the paint, layup made (2) | 2-0 | 2 | |
| 09:00 | | | | 4 ROBINS L 2pt FG outside the paint, jump shot missed |
| 08:55 | 12 BOSTIC M defensive rebound (1) | | | |
| 08:55 | 12 BOSTIC M foul drawn (1) | | | 23 SNIPES B foul personal (1 - 2) |
| 08:54 | 23 SCOTT-GRAYSON H 2pt FG outside the paint, jump shot made (4) | 4-0 | 4 | |
| 08:54 | 12 BOSTIC M assist (1) | | | |
| 08:38 | 14 COLLINS T foul shooting (1 - 1) | | | 4 ROBINS L foul drawn (1) |
| 08:38 | | 4-1 | 3 | 4 ROBINS L free throw 1 - 2 made (1) |
| 08:38 | | 4-2 | 2 | 4 ROBINS L free throw 2 - 2 made (2) |
| 08:32 | 5 SHAW S turnover travel (1) | | | |
| 08:10 | | 4-4 | 0 | 11 REEVES L 2pt FG from turnover in the paint, layup made (2) |
| 08:10 | 5 SHAW S foul shooting (1 - 2) | | | 11 REEVES L foul drawn (1) |
| 08:10 | 5 SHAW S substitution out | | | |
| 08:10 | 4 DUHON K substitution in | | | |
| 08:10 | | 4-5 | -1 | 11 REEVES L free throw 1 - 1 made (3) |
| 08:10 | | | | 4 ROBINS L substitution out |
| 08:10 | | | | 3 ABUSBEIH A substitution in |
| 07:54 | 23 SCOTT-GRAYSON H 3pt FG , jump shot made (7) | 7-5 | 2 | |
| 07:54 | 12 BOSTIC M assist (2) | | | |
| 07:36 | | | | 23 SNIPES B 2pt FG in the paint, layup blocked |
| 07:36 | 12 BOSTIC M block (1) | | | |
| 07:34 | 12 BOSTIC M defensive rebound (2) | | | |
| 07:34 | 12 BOSTIC M turnover bad pass (1) | | | |
| 07:11 | | | | 11 REEVES L 2pt FG from turnover in the paint, jump shot missed |
| 07:07 | 23 SCOTT-GRAYSON H defensive rebound (1) | | | |
| 06:57 | 12 BOSTIC M turnover bad pass (2) | | | 24 RAWLS O steal (1) |
| 06:51 | | 7-7 | 0 | 24 RAWLS O 2pt FG fast break from turnover in the paint, layup made (2) |



Columbus St. at Auburn

11/02/23 Neville Arena, Auburn, Ala.
2023-24 Women's Basketball

Officials: Meadow Overstreet, Carla Fountain, Kylie Galloway

| Game Time | Auburn | Score | Diff | CSU |
|-----------|---|-------|------|--|
| 06:24 | 23 SCOTT-GRAYSON H 2pt FG in the paint, layup made (9) | 9-7 | 2 | |
| 06:16 | | | | 11 REEVES L 2pt FG in the paint, layup missed |
| 06:10 | 4 DUHON K defensive rebound (1) | | | |
| 06:05 | 14 COLLINS T 2pt FG in the paint, layup made (2) | 11-7 | 4 | |
| 06:05 | 23 SCOTT-GRAYSON H assist (1) | | | |
| 05:58 | 12 BOSTIC M substitution out | | | |
| 05:58 | 1 SUMBANE C substitution in | | | |
| 05:58 | | | | 10 RAI J substitution out |
| 05:58 | | | | 23 SNIPES B substitution out |
| 05:58 | | | | 21 BRETZ J substitution in |
| 05:58 | | | | 22 LETT S substitution in |
| 05:43 | | | | 24 RAWLS O 2pt FG in the paint, layup missed |
| 05:40 | 4 DUHON K defensive rebound (2) | | | |
| 05:37 | 1 SUMBANE C 2pt FG in the paint, layup missed | | | |
| 05:34 | | | | 22 LETT S defensive rebound (1) |
| 05:29 | | | | 11 REEVES L 2pt FG outside the paint, jump shot missed |
| 05:26 | | | | 11 REEVES L offensive rebound (1) |
| 05:25 | | | | 11 REEVES L 2pt FG second chance outside the paint, jump shot missed |
| 05:23 | | | | 11 REEVES L offensive rebound (2) |
| 05:14 | | 11-9 | 2 | 21 BRETZ J 2pt FG second chance in the paint, layup made (2) |
| 04:50 | 30 SCOTT S 2pt FG in the paint, layup made (2) | 13-9 | 4 | |
| 04:50 | 14 COLLINS T assist (1) | | | |
| 04:38 | 4 DUHON K steal (1) | | | 3 ABUSBEIH A turnover bad pass (1) |
| 04:31 | 14 COLLINS T 2pt FG from turnover in the paint, layup missed | | | |
| 04:26 | 1 SUMBANE C offensive rebound (1) | | | |
| 04:25 | 1 SUMBANE C 2pt FG from turnover second chance in the paint, layup made (2) | 15-9 | 6 | |
| 04:20 | | | | 21 BRETZ J 3pt FG , jump shot missed |
| 04:16 | 14 COLLINS T defensive rebound (1) | | | |
| 03:57 | 1 SUMBANE C 2pt FG in the paint, layup missed | | | |
| 03:55 | | | | 24 RAWLS O defensive rebound (1) |
| 03:52 | 23 SCOTT-GRAYSON H steal (1) | | | 24 RAWLS O turnover lost ball (1) |
| 03:48 | 1 SUMBANE C 2pt FG fast break from turnover in the paint, layup made (4) | 17-9 | 8 | |
| 03:48 | 23 SCOTT-GRAYSON H assist (2) | | | |
| 03:43 | | 17-12 | 5 | 3 ABUSBEIH A 3pt FG , jump shot made (3) |
| 03:43 | | | | 11 REEVES L assist (1) |
| 03:31 | 1 SUMBANE C turnover bad pass (1) | | | |
| 03:31 | Timeout media | | | |
| 03:31 | 14 COLLINS T substitution out | | | |
| 03:31 | 23 SCOTT-GRAYSON H substitution out | | | |
| 03:31 | 3 EDDINGS M substitution in | | | |
| 03:31 | 12 BOSTIC M substitution in | | | |
| 03:31 | | | | 11 REEVES L substitution out |
| 03:31 | | | | 21 BRETZ J substitution out |
| 03:31 | | | | 22 LETT S substitution out |
| 03:31 | | | | 4 ROBINS L substitution in |
| 03:31 | | | | 15 OGBONNA A substitution in |
| 03:31 | | | | 10 RAI J substitution in |



Columbus St. at Auburn

11/02/23 Neville Arena, Auburn, Ala.
2023-24 Women's Basketball

Officials: Meadow Overstreet, Carla Fountain, Kylie Galloway

| Game Time | Auburn | Score | Diff | CSU |
|-----------|--|-------|------|---|
| 03:31 | | | | 24 RAWLS O substitution out |
| 03:31 | | | | 23 SNIPES B substitution in |
| 03:28 | | 17-14 | 3 | 23 SNIPES B 2pt FG from turnover in the paint, jump shot made (2) |
| 03:28 | | | | 4 ROBINS L assist (1) |
| 03:16 | 12 BOSTIC M foul drawn (2) | | | 3 ABUSBEIH A foul personal (1 - 3) |
| 03:15 | 1 SUMBANE C 2pt FG in the paint, layup blocked | | | |
| 03:15 | | | | 10 RAI J block (1) |
| 03:06 | | | | 10 RAI J defensive rebound (1) |
| 03:05 | | 17-17 | 0 | 10 RAI J 3pt FG , jump shot made (3) |
| 03:05 | | | | 3 ABUSBEIH A assist (1) |
| 02:45 | 3 EDDINGS M foul drawn (1) | | | 4 ROBINS L foul shooting (1 - 4) |
| 02:45 | 30 SCOTT S substitution out | | | |
| 02:45 | 20 AKINBOLAWA O substitution in | | | |
| 02:45 | | | | 3 ABUSBEIH A substitution out |
| 02:45 | | | | 15 OGBONNA A substitution out |
| 02:45 | | | | 11 REEVES L substitution in |
| 02:45 | | | | 24 RAWLS O substitution in |
| 02:45 | 3 EDDINGS M free throw 1 - 2 missed | | | |
| 02:45 | offensive dead ball rebound (2) | | | |
| 02:45 | 3 EDDINGS M free throw 2 - 2 made (1) | 18-17 | 1 | |
| 02:32 | | | | 4 ROBINS L 3pt FG , jump shot blocked |
| 02:32 | 4 DUHON K block (1) | | | |
| 02:31 | 4 DUHON K defensive rebound (3) | | | |
| 02:22 | 20 AKINBOLAWA O 2pt FG in the paint, layup made (2) | 20-17 | 3 | |
| 02:22 | 12 BOSTIC M assist (3) | | | |
| 01:52 | | | | 10 RAI J 2pt FG outside the paint, jump shot missed |
| 01:31 | 20 AKINBOLAWA O defensive rebound (1) | | | |
| 01:29 | 12 BOSTIC M 2pt FG in the paint, layup made (2) | 22-17 | 5 | |
| 01:16 | 12 BOSTIC M steal (1) | | | 23 SNIPES B turnover lost ball (1) |
| 01:12 | 12 BOSTIC M 2pt FG from turnover in the paint, layup blocked | | | |
| 01:12 | | | | 4 ROBINS L block (2) |
| 01:12 | offensive rebound (12) | | | |
| 01:12 | | | | 4 ROBINS L substitution out |
| 01:12 | | | | 23 SNIPES B substitution out |
| 01:12 | | | | 3 ABUSBEIH A substitution in |
| 01:12 | | | | 13 WEST O substitution in |
| 01:07 | 1 SUMBANE C substitution out | | | |
| 01:07 | 14 COLLINS T substitution in | | | |
| 01:01 | 14 COLLINS T 2pt FG from turnover second chance in the paint, layup missed | | | |
| 00:55 | | | | 24 RAWLS O defensive rebound (2) |
| 00:51 | | | | 3 ABUSBEIH A turnover travel (2) |
| 00:26 | 14 COLLINS T turnover dribbling violation (1) | | | |
| 00:01 | | | | 13 WEST O 3pt FG from turnover, jump shot missed |
| 00:00 | | | | 24 RAWLS O offensive rebound (3) |
| 00:00 | 12 BOSTIC M foul shooting (1 - 3) | | | 24 RAWLS O foul drawn (1) |
| 00:00 | | 22-18 | 4 | 24 RAWLS O free throw 1 - 2 made (3) |
| 00:00 | | | | 24 RAWLS O free throw 2 - 2 missed |
| 00:00 | 20 AKINBOLAWA O defensive rebound (2) | | | |



Official Basketball Play by Play - 1st Period

Columbus St. at Auburn

11/02/23 Neville Arena, Auburn, Ala.
2023-24 Women's Basketball

Game Time: 7:00 PM
Game Duration: 2:04

Officials: Meadow Overstreet, Carla Fountain, Kylie Galloway

| Game Time | Auburn | Score | Diff | CSU |
|-------------------------|--------|-------|------|-----|
| END OF PERIOD | | | | |
| Auburn 22-18 CSU | | | | |



Columbus St. at Auburn

11/02/23 Neville Arena, Auburn, Ala.
2023-24 Women's Basketball

Game Time: 7:00 PM
Game Duration: 2:04

Officials: Meadow Overstreet, Carla Fountain, Kylie Galloway

Columbus St. - 18

| NO. | Name | F/C | Min | FG | | | Rebounds | | | Fouls | | TP | AS | TO | ST | Blocks | | +/- |
|---------------|----------------|-----|-------|------|-----|-----|----------|----|-----|-------|----|----|----|----|----|--------|----|-----|
| | | | | M-A | M-A | M-A | OR | DR | TOT | PF | FD | | | | | BS | BA | |
| 10 | Jasmine Rai | F | 07:33 | 1-2 | 1-1 | 0-0 | 0 | 1 | 1 | 1 | 0 | 3 | 0 | 0 | 0 | 1 | 0 | -3 |
| 23 | Bre'Lyn Snipes | C | 06:21 | 1-2 | 0-0 | 0-0 | 0 | 0 | 0 | 1 | 0 | 2 | 0 | 1 | 0 | 0 | 1 | -4 |
| 4 | Lacy Robins | G | 04:09 | 0-2 | 0-1 | 2-2 | 0 | 1 | 1 | 1 | 1 | 2 | 1 | 0 | 0 | 2 | 1 | 1 |
| 11 | Letiya Reeves | G | 09:14 | 1-5 | 0-0 | 1-1 | 2 | 0 | 2 | 0 | 1 | 3 | 1 | 1 | 0 | 0 | 0 | -9 |
| 24 | Olonna Rawls | G | 09:14 | 1-2 | 0-0 | 1-2 | 1 | 2 | 3 | 0 | 1 | 3 | 0 | 1 | 1 | 0 | 0 | -9 |
| 3 | Amber Abusbeih | | 06:37 | 1-1 | 1-1 | 0-0 | 0 | 0 | 0 | 1 | 0 | 3 | 1 | 2 | 0 | 0 | 0 | 0 |
| 21 | Jillian Bretz | | 02:27 | 1-2 | 0-1 | 0-0 | 0 | 0 | 0 | 0 | 0 | 2 | 0 | 0 | 0 | 0 | 0 | -1 |
| 22 | Simone Lett | | 02:27 | 0-0 | 0-0 | 0-0 | 0 | 1 | 1 | 0 | 0 | 0 | 0 | 0 | 0 | 0 | 0 | -1 |
| 15 | Amanda Ogbonna | | 00:46 | 0-0 | 0-0 | 0-0 | 0 | 0 | 0 | 0 | 0 | 0 | 0 | 0 | 0 | 0 | 0 | 5 |
| 13 | Olivia West | | 01:12 | 0-1 | 0-1 | 0-0 | 0 | 0 | 0 | 0 | 0 | 0 | 0 | 0 | 0 | 0 | 0 | 1 |
| Team | | | | | | | 0 | 0 | 0 | | 0 | | 0 | | | | | |
| Totals | | | | 6-17 | 2-5 | 4-5 | 3 | 5 | 8 | 4 | 3 | 18 | 3 | 5 | 1 | 3 | 2 | -4 |

| Shooting By Period | | |
|--------------------|------|-------|
| 1st FG% | 6-17 | 35.3% |
| 3PT% | 2-5 | 40.0% |
| FT% | 4-5 | 80% |
| GM FG% | 6-17 | 35.3% |
| 3PT% | 2-5 | 40.0% |
| FT% | 4-5 | 80.0% |

Dead Ball Rebounds: 0, 0

Technical Fouls::NONE

Auburn - 22

| NO. | Name | F/C | Min | FG | | | Rebounds | | | Fouls | | TP | AS | TO | ST | Blocks | | +/- |
|---------------|-----------------------|-----|-------|-------|-----|-----|----------|----|-----|-------|----|----|----|----|----|--------|----|-----|
| | | | | M-A | M-A | M-A | OR | DR | TOT | PF | FD | | | | | BS | BA | |
| 14 | Taylen Collins | F | 07:36 | 1-4 | 0-0 | 0-2 | 0 | 1 | 1 | 1 | 1 | 2 | 1 | 1 | 1 | 0 | 1 | 4 |
| 30 | Savannah Scott | C | 07:15 | 1-1 | 0-0 | 0-0 | 2 | 0 | 2 | 0 | 0 | 2 | 0 | 0 | 0 | 0 | 0 | 0 |
| 5 | Sydney Shaw | G | 01:50 | 0-1 | 0-1 | 0-0 | 0 | 0 | 0 | 1 | 0 | 0 | 0 | 1 | 0 | 0 | 0 | 0 |
| 12 | Mar'shaun Bostic | G | 07:33 | 1-2 | 0-0 | 0-0 | 0 | 2 | 2 | 1 | 2 | 2 | 3 | 2 | 1 | 1 | 1 | 3 |
| 23 | Honesty Scott-Grayson | G | 06:29 | 4-4 | 1-1 | 0-0 | 0 | 1 | 1 | 0 | 0 | 9 | 2 | 0 | 1 | 0 | 0 | 5 |
| 4 | Kaitlyn Duhon | | 08:10 | 0-0 | 0-0 | 0-0 | 0 | 3 | 3 | 0 | 0 | 0 | 0 | 0 | 1 | 1 | 0 | 4 |
| 1 | Celia Sumbane | | 04:51 | 2-5 | 0-0 | 0-0 | 1 | 0 | 1 | 0 | 0 | 4 | 0 | 1 | 0 | 0 | 1 | 1 |
| 3 | McKenna Eddings | | 03:31 | 0-0 | 0-0 | 1-2 | 0 | 0 | 0 | 0 | 1 | 1 | 0 | 0 | 0 | 0 | 0 | -1 |
| 20 | Oyindamola Akinbolawa | | 02:45 | 1-1 | 0-0 | 0-0 | 0 | 2 | 2 | 0 | 0 | 2 | 0 | 0 | 0 | 0 | 0 | 4 |
| Team | | | | | | | 1 | 0 | 1 | | 0 | | 0 | | | | | |
| Totals | | | | 10-18 | 1-2 | 1-4 | 4 | 9 | 13 | 3 | 4 | 22 | 6 | 5 | 4 | 2 | 3 | 4 |

| Shooting By Period | | |
|--------------------|-------|-------|
| 1st FG% | 10-18 | 55.6% |
| 3PT% | 1-2 | 50.0% |
| FT% | 1-4 | 25% |
| GM FG% | 10-18 | 55.6% |
| 3PT% | 1-2 | 50.0% |
| FT% | 1-4 | 25.0% |

Dead Ball Rebounds: 2, 0

Technical Fouls::NONE

| | CSU | Auburn |
|------------------|--------------------------|--------------------------|
| Biggest lead | 1 (1 st 8:10) | 8 (1 st 3:48) |
| Best Scoring Run | 8 (1 st 3:05) | 6 (1 st 3:48) |
| Lead Changes | 2 | |
| Times Tied | 3 | |
| Time with Lead | 00:16 | 08:07 |

| Points from | CSU | Auburn |
|---------------|-----|--------|
| Turnovers | 8 | 6 |
| Paint | 8 | 16 |
| Second Chance | 3 | 4 |
| Fast Breaks | 2 | 2 |
| Bench | 5 | 7 |

| | Period by Period Scoring | | | | |
|--------|--------------------------|-----|-----|-----|-----|
| | 1st | 2nd | 3rd | 4th | TOT |
| CSU | 18 | 14 | 11 | 22 | 65 |
| Auburn | 22 | 29 | 19 | 24 | 94 |



Columbus St. at Auburn

11/02/23 Neville Arena, Auburn, Ala.
2023-24 Women's Basketball

Officials: Meadow Overstreet, Carla Fountain, Kylie Galloway

Period 2

Quarter Starters:

| | | | | | |
|---------------|--------------|-------------|--------------|-----------------|--------------------|
| Auburn | 5 Shaw S | 12 Bostic M | 14 Collins T | 20 Akinbolawa O | 23 Scott-Grayson H |
| CSU | 3 Abusbeih A | 10 Rai J | 11 Reeves L | 23 Snipes B | 24 Rawls O |

| Game Time | Auburn | Score | Diff | CSU |
|-----------|--|--------------|-----------|---|
| 10:00 | 3 EDDINGS M substitution out | | | |
| 10:00 | 4 DUHON K substitution out | | | |
| 10:00 | 5 SHAW S substitution in | | | |
| 10:00 | 23 SCOTT-GRAYSON H substitution in | | | |
| 10:00 | | | | 13 WEST O substitution out |
| 10:00 | | | | 23 SNIPES B substitution in |
| 09:30 | | | | 10 RAI J 2pt FG outside the paint, jump shot missed |
| 09:27 | 12 BOSTIC M defensive rebound (3) | | | |
| 09:19 | 20 AKINBOLAWA O 2pt FG in the paint, layup missed | | | |
| 09:16 | 20 AKINBOLAWA O offensive rebound (3) | | | |
| 09:15 | 20 AKINBOLAWA O 2pt FG second chance in the paint, layup made (4) | 24-18 | 6 | |
| 09:02 | | | | 24 RAWLS O 2pt FG outside the paint, jump shot missed |
| 08:59 | | | | 23 SNIPES B offensive rebound (1) |
| 08:58 | | | | 23 SNIPES B 2pt FG second chance in the paint, layup missed |
| 08:58 | 12 BOSTIC M defensive rebound (4) | | | |
| 08:45 | 12 BOSTIC M 2pt FG in the paint, layup blocked | | | |
| 08:45 | | | | 10 RAI J block (2) |
| 08:45 | offensive rebound (17) | | | |
| 08:42 | 23 SCOTT-GRAYSON H 2pt FG second chance outside the paint, jump shot made (11) | 26-18 | 8 | |
| 08:42 | 12 BOSTIC M assist (4) | | | |
| 08:27 | 20 AKINBOLAWA O steal (1) | | | 24 RAWLS O turnover lost ball (2) |
| 08:14 | 20 AKINBOLAWA O 2pt FG from turnover in the paint, layup made (6) | 28-18 | 10 | |
| 08:14 | 14 COLLINS T assist (2) | | | |
| 08:00 | | | | 10 RAI J substitution out |
| 08:00 | | | | 25 JACKSON M substitution in |
| 07:45 | | 28-21 | 7 | 3 ABUSBEIH A 3pt FG , jump shot made (6) |
| 07:32 | 5 SHAW S substitution out | | | |
| 07:32 | 4 DUHON K substitution in | | | |
| 07:32 | | | | 23 SNIPES B substitution out |
| 07:32 | | | | 21 BRETZ J substitution in |
| 07:19 | 23 SCOTT-GRAYSON H 3pt FG , jump shot missed | | | |
| 07:16 | 4 DUHON K offensive rebound (4) | | | |
| 07:14 | 20 AKINBOLAWA O 2pt FG second chance in the paint, layup made (8) | 30-21 | 9 | |
| 07:14 | 4 DUHON K assist (1) | | | |
| 07:02 | 12 BOSTIC M steal (2) | | | 11 REEVES L turnover lost ball (2) |
| 06:57 | 12 BOSTIC M 2pt FG from turnover in the paint, layup missed | | | |
| 06:54 | | | | 25 JACKSON M defensive rebound (1) |
| 06:44 | jump ball situation | | | |
| 06:44 | 14 COLLINS T steal (2) | | | 3 ABUSBEIH A turnover lost ball (3) |
| 06:44 | 20 AKINBOLAWA O substitution out | | | |



Columbus St. at Auburn

11/02/23 Neville Arena, Auburn, Ala.
2023-24 Women's Basketball

Officials: Meadow Overstreet, Carla Fountain, Kylie Galloway

| Game Time | Auburn | Score | Diff | CSU |
|-----------|---|-------|------|--|
| 06:44 | 30 SCOTT S substitution in | | | |
| 06:44 | | | | 3 ABUSBEIH A substitution out |
| 06:44 | | | | 4 ROBINS L substitution in |
| 06:35 | 14 COLLINS T foul offensive (2 - 1) | | | 11 REEVES L foul drawn (2) |
| 06:35 | 14 COLLINS T turnover offensive (2) | | | |
| 06:35 | 14 COLLINS T substitution out | | | |
| 06:35 | 3 EDDINGS M substitution in | | | |
| 06:14 | | | | 21 BRETZ J 3pt FG from turnover, jump shot missed |
| 06:10 | | | | 25 JACKSON M offensive rebound (2) |
| 06:09 | | 30-23 | 7 | 25 JACKSON M 2pt FG from turnover second chance in the paint, layup made (2) |
| 05:56 | 23 SCOTT-GRAYSON H foul drawn (1) | | | 25 JACKSON M foul shooting (1 - 1) |
| 05:56 | | | | 11 REEVES L substitution out |
| 05:56 | | | | 23 SNIPES B substitution in |
| 05:56 | 23 SCOTT-GRAYSON H free throw 1 - 2 made (12) | 31-23 | 8 | |
| 05:56 | 23 SCOTT-GRAYSON H free throw 2 - 2 made (13) | 32-23 | 9 | |
| 05:38 | 30 SCOTT S foul drawn (1) | | | 25 JACKSON M foul offensive (2 - 2) |
| 05:38 | | | | 25 JACKSON M turnover offensive (1) |
| 05:38 | | | | 25 JACKSON M substitution out |
| 05:38 | | | | 10 RAI J substitution in |
| 05:34 | 12 BOSTIC M 2pt FG fast break from turnover in the paint, layup made (4) | 34-23 | 11 | |
| 05:34 | 23 SCOTT-GRAYSON H assist (3) | | | |
| 05:20 | | 34-26 | 8 | 4 ROBINS L 3pt FG , jump shot made (5) |
| 05:20 | | | | 24 RAWLS O assist (1) |
| 05:03 | 12 BOSTIC M turnover bad pass (3) | | | |
| 04:46 | | 34-29 | 5 | 10 RAI J 3pt FG from turnover, jump shot made (6) |
| 04:46 | | | | 4 ROBINS L assist (2) |
| 04:31 | 4 DUHON K turnover lost ball (1) | | | 4 ROBINS L steal (1) |
| 04:27 | 4 DUHON K steal (2) | | | 4 ROBINS L turnover lost ball (1) |
| 04:23 | 23 SCOTT-GRAYSON H foul drawn (2) | | | 21 BRETZ J foul shooting (1 - 3) |
| 04:23 | Timeout media | | | |
| 04:23 | 30 SCOTT S substitution out | | | |
| 04:23 | 1 SUMBANE C substitution in | | | |
| 04:23 | | | | 4 ROBINS L substitution out |
| 04:23 | | | | 11 REEVES L substitution in |
| 04:23 | | | | 21 BRETZ J substitution out |
| 04:23 | | | | 3 ABUSBEIH A substitution in |
| 04:23 | 23 SCOTT-GRAYSON H free throw fast break 1 - 2 missed | | | |
| 04:23 | offensive dead ball rebound (3) | | | |
| 04:23 | 23 SCOTT-GRAYSON H free throw fast break 2 - 2 missed | | | |
| 04:21 | 1 SUMBANE C offensive rebound (2) | | | |
| 04:19 | 1 SUMBANE C 2pt FG from turnover second chance in the paint, layup missed | | | |
| 04:15 | | | | 10 RAI J defensive rebound (2) |
| 03:57 | 1 SUMBANE C steal (1) | | | 10 RAI J turnover lost ball (1) |
| 03:53 | 1 SUMBANE C 2pt FG fast break from turnover in the paint, layup made (6) | 36-29 | 7 | |
| 03:39 | | | | 10 RAI J 3pt FG , jump shot missed |
| 03:32 | 12 BOSTIC M defensive rebound (5) | | | |



Columbus St. at Auburn

11/02/23 Neville Arena, Auburn, Ala.
2023-24 Women's Basketball

Officials: Meadow Overstreet, Carla Fountain, Kylie Galloway

| Game Time | Auburn | Score | Diff | CSU |
|-----------|--|--------------|-----------|--|
| 03:31 | 12 BOSTIC M turnover bad pass (4) | | | 24 RAWLS O steal (2) |
| 03:27 | | | | 23 SNIPES B 2pt FG from turnover in the paint, layup blocked |
| 03:27 | 3 EDDINGS M block (1) | | | |
| 03:16 | | | | 24 RAWLS O offensive rebound (4) |
| 03:15 | | 36-31 | 5 | 24 RAWLS O 2pt FG from turnover second chance in the paint, layup made (5) |
| 03:07 | 12 BOSTIC M foul drawn (3) | | | 23 SNIPES B foul personal (2 - 4) |
| 03:07 | | | | 10 RAI J substitution out |
| 03:07 | | | | 23 SNIPES B substitution out |
| 03:07 | | | | 4 ROBINS L substitution in |
| 03:07 | | | | 21 BRETZ J substitution in |
| 03:07 | 23 SCOTT-GRAYSON H foul drawn (3) | | | 4 ROBINS L foul personal (2 - 5) |
| 03:07 | 23 SCOTT-GRAYSON H free throw fast break 1 - 2 made (14) | 37-31 | 6 | |
| 03:07 | 23 SCOTT-GRAYSON H free throw fast break 2 - 2 made (15) | 38-31 | 7 | |
| 03:07 | 23 SCOTT-GRAYSON H substitution out | | | |
| 03:07 | 0 MILTON Y substitution in | | | |
| 02:40 | | | | 24 RAWLS O 2pt FG in the paint, layup missed |
| 02:37 | | | | 24 RAWLS O offensive rebound (5) |
| 02:37 | | | | 24 RAWLS O 2pt FG second chance in the paint, layup missed |
| 02:37 | | | | 24 RAWLS O offensive rebound (6) |
| 02:37 | jump ball situation | | | |
| 02:37 | | | | Timeout 30 Sec |
| 02:28 | | | | 24 RAWLS O 2pt FG second chance in the paint, jump shot missed |
| 02:25 | 3 EDDINGS M defensive rebound (1) | | | |
| 02:20 | 12 BOSTIC M 2pt FG fast break in the paint, layup made (6) | 40-31 | 9 | |
| 02:04 | | | | 11 REEVES L 2pt FG in the paint, layup missed |
| 02:04 | 1 SUMBANE C defensive rebound (3) | | | |
| 02:04 | 1 SUMBANE C foul drawn (1) | | | 24 RAWLS O foul personal (1 - 6) |
| 02:04 | 1 SUMBANE C free throw fast break 1 - 2 made (7) | 41-31 | 10 | |
| 02:04 | 1 SUMBANE C free throw fast break 2 - 2 made (8) | 42-31 | 11 | |
| 02:04 | | | | 21 BRETZ J substitution out |
| 02:04 | | | | 23 SNIPES B substitution in |
| 01:54 | | | | 4 ROBINS L 2pt FG in the paint, layup blocked |
| 01:54 | 1 SUMBANE C block (1) | | | |
| 01:49 | 1 SUMBANE C defensive rebound (4) | | | |
| 01:30 | 3 EDDINGS M 3pt FG , jump shot made (4) | 45-31 | 14 | |
| 01:09 | 1 SUMBANE C foul personal (1 - 2) | | | 3 ABUSBEIH A foul drawn (1) |
| 01:09 | | | | 4 ROBINS L substitution out |
| 01:09 | | | | 10 RAI J substitution in |
| 00:50 | | | | 3 ABUSBEIH A 2pt FG outside the paint, jump shot missed |
| 00:46 | 4 DUHON K defensive rebound (5) | | | |
| 00:45 | 12 BOSTIC M 2pt FG fast break in the paint, layup made (8) | 47-31 | 16 | |
| 00:45 | 4 DUHON K assist (2) | | | |
| 00:40 | 1 SUMBANE C foul shooting (2 - 3) | | | 23 SNIPES B foul drawn (1) |
| 00:40 | 1 SUMBANE C substitution out | | | |
| 00:40 | 5 SHAW S substitution in | | | |
| 00:40 | | 47-32 | 15 | 23 SNIPES B free throw fast break 1 - 2 made (3) |
| 00:40 | | | | 23 SNIPES B free throw fast break 2 - 2 missed |
| 00:37 | 0 MILTON Y defensive rebound (1) | | | |



Columbus St. at Auburn

11/02/23 Neville Arena, Auburn, Ala.
2023-24 Women's Basketball

Officials: Meadow Overstreet, Carla Fountain, Kylie Galloway

| Game Time | Auburn | Score | Diff | CSU |
|-------------------------|--|--------------|-----------|--|
| 00:33 | 3 EDDINGS M 2pt FG fast break in the paint, layup made (6) | 49-32 | 17 | |
| 00:33 | 4 DUHON K assist (3) | | | |
| 00:22 | | | | 24 RAWLS O turnover out of bounds (3) |
| 00:06 | 12 BOSTIC M foul drawn (4) | | | 24 RAWLS O foul personal (2 - 7) |
| 00:06 | 12 BOSTIC M free throw 1 - 2 made (9) | 50-32 | 18 | |
| 00:06 | 12 BOSTIC M free throw 2 - 2 made (10) | 51-32 | 19 | |
| 00:00 | | | | 3 ABUSBEIH A 3pt FG , jump shot missed |
| 00:00 | defensive dead ball rebound (4) | | | |
| END OF PERIOD | | | | |
| Auburn 51-32 CSU | | | | |



Columbus St. at Auburn

11/02/23 Neville Arena, Auburn, Ala.
2023-24 Women's Basketball

Officials: Meadow Overstreet, Carla Fountain, Kylie Galloway

Columbus St. - 14

| NO. | Name | F | Min | FG | | | Rebounds | | | Fouls | | TP | AS | TO | ST | Blocks | | +/- |
|---------------|----------------|---|-------|------|-----|-----|----------|----|-----|-------|----|----|----|----|----|--------|----|-----|
| | | | | M-A | M-A | M-A | OR | DR | TOT | PF | FD | | | | | BS | BA | |
| 10 | Jasmine Rai | F | 05:40 | 1-3 | 1-2 | 0-0 | 0 | 1 | 1 | 0 | 0 | 3 | 0 | 1 | 0 | 1 | 0 | -7 |
| 23 | Bre'Lyn Snipes | C | 07:21 | 0-2 | 0-0 | 1-2 | 1 | 0 | 1 | 1 | 1 | 1 | 0 | 0 | 0 | 0 | 1 | -9 |
| 4 | Lacy Robins | G | 04:19 | 1-2 | 1-1 | 0-0 | 0 | 0 | 0 | 1 | 0 | 3 | 1 | 1 | 1 | 0 | 1 | -5 |
| 11 | Letiya Reeves | G | 08:27 | 0-1 | 0-0 | 0-0 | 0 | 0 | 0 | 0 | 1 | 0 | 0 | 1 | 0 | 0 | 0 | -17 |
| 24 | Olonna Rawls | G | 10:00 | 1-5 | 0-0 | 0-0 | 3 | 0 | 3 | 2 | 0 | 2 | 1 | 2 | 1 | 0 | 0 | -15 |
| 13 | Olivia West | | 00:00 | 0-0 | 0-0 | 0-0 | 0 | 0 | 0 | 0 | 0 | 0 | 0 | 0 | 0 | 0 | 0 | 0 |
| 25 | Maya Jackson | | 02:22 | 1-1 | 0-0 | 0-0 | 1 | 1 | 2 | 2 | 0 | 2 | 0 | 1 | 0 | 0 | 0 | 1 |
| 21 | Jillian Bretz | | 04:12 | 0-1 | 0-1 | 0-0 | 0 | 0 | 0 | 1 | 0 | 0 | 0 | 0 | 0 | 0 | 0 | -4 |
| 3 | Amber Abusbeih | | 07:39 | 1-3 | 1-2 | 0-0 | 0 | 0 | 0 | 0 | 1 | 3 | 0 | 1 | 0 | 0 | 0 | -19 |
| Team | | | | | | | 0 | 0 | 0 | | | 0 | | 0 | | | | |
| Totals | | | | 5-18 | 3-6 | 1-2 | 5 | 2 | 7 | 7 | 3 | 14 | 2 | 7 | 2 | 1 | 2 | -15 |

| Shooting By Period | | |
|---------------------|------|-------|
| 2 nd FG% | 5-18 | 27.8% |
| 3PT% | 3-6 | 50.0% |
| FT% | 1-2 | 50% |
| GM FG% | 5-18 | 27.8% |
| 3PT% | 3-6 | 50.0% |
| FT% | 1-2 | 50.0% |

Dead Ball Rebounds: 0, 0

Technical Fouls::NONE

Auburn - 29

| NO. | Name | F | Min | FG | | | Rebounds | | | Fouls | | TP | AS | TO | ST | Blocks | | +/- |
|---------------|-----------------------|---|-------|-------|-----|------|----------|----|-----|-------|----|----|----|----|----|--------|----|-----|
| | | | | M-A | M-A | M-A | OR | DR | TOT | PF | FD | | | | | BS | BA | |
| 14 | Taylen Collins | F | 03:25 | 0-0 | 0-0 | 0-0 | 0 | 0 | 0 | 1 | 0 | 0 | 1 | 1 | 1 | 0 | 0 | 5 |
| 30 | Savannah Scott | C | 02:21 | 0-0 | 0-0 | 0-0 | 0 | 0 | 0 | 0 | 1 | 0 | 0 | 0 | 0 | 0 | 0 | -4 |
| 5 | Sydney Shaw | G | 03:08 | 0-0 | 0-0 | 0-0 | 0 | 0 | 0 | 0 | 0 | 0 | 0 | 0 | 0 | 0 | 0 | 6 |
| 12 | Mar'shaun Bostic | G | 10:00 | 3-5 | 0-0 | 2-2 | 0 | 3 | 3 | 0 | 2 | 8 | 1 | 2 | 1 | 0 | 1 | 15 |
| 23 | Honesty Scott-Grayson | G | 06:53 | 1-2 | 0-1 | 4-6 | 0 | 0 | 0 | 0 | 3 | 6 | 1 | 0 | 0 | 0 | 0 | 3 |
| 20 | Oyindamola Akinbolawa | | 03:16 | 3-4 | 0-0 | 0-0 | 1 | 0 | 1 | 0 | 0 | 6 | 0 | 0 | 1 | 0 | 0 | 5 |
| 4 | Kaitlyn Duhon | | 07:32 | 0-0 | 0-0 | 0-0 | 1 | 1 | 2 | 0 | 0 | 0 | 3 | 1 | 1 | 0 | 0 | 12 |
| 3 | McKenna Eddings | | 06:35 | 2-2 | 1-1 | 0-0 | 0 | 1 | 1 | 0 | 0 | 5 | 0 | 0 | 0 | 1 | 0 | 10 |
| 1 | Celia Sumbane | | 03:43 | 1-2 | 0-0 | 2-2 | 1 | 2 | 3 | 2 | 1 | 4 | 0 | 0 | 1 | 1 | 0 | 11 |
| 0 | Yakiya Milton | | 03:07 | 0-0 | 0-0 | 0-0 | 0 | 1 | 1 | 0 | 0 | 0 | 0 | 0 | 0 | 0 | 0 | 12 |
| Team | | | | | | | 1 | 0 | 1 | | | 0 | | 0 | | | | |
| Totals | | | | 10-15 | 1-2 | 8-10 | 4 | 8 | 12 | 3 | 7 | 29 | 6 | 4 | 5 | 2 | 1 | 15 |

| Shooting By Period | | |
|---------------------|-------|-------|
| 2 nd FG% | 10-15 | 66.7% |
| 3PT% | 1-2 | 50.0% |
| FT% | 8-10 | 80% |
| GM FG% | 10-15 | 66.7% |
| 3PT% | 1-2 | 50.0% |
| FT% | 8-10 | 80.0% |

Dead Ball Rebounds: 1, 1

Technical Fouls::NONE

| | CSU | Auburn |
|------------------|---------------------------|---------------------------|
| Biggest lead | 0 (1 st 10:00) | 19 (2 nd 0:06) |
| Best Scoring Run | 6(2 nd 4:46) | 11(2 nd 0:45) |
| Lead Changes | 0 | |
| Times Tied | 0 | |
| Time with Lead | 00:00 | 10:00 |

| Points from | CSU | Auburn |
|---------------|-----|--------|
| Turnovers | 7 | 8 |
| Paint | 4 | 16 |
| Second Chance | 4 | 6 |
| Fast Breaks | 1 | 14 |
| Bench | 5 | 15 |

| | Period by Period Scoring | | | | |
|--------|--------------------------|-----|-----|-----|-----|
| | 1st | 2nd | 3rd | 4th | TOT |
| CSU | 18 | 14 | 11 | 22 | 65 |
| Auburn | 22 | 29 | 19 | 24 | 94 |



Columbus St. at Auburn

11/02/23 Neville Arena, Auburn, Ala.
2023-24 Women's Basketball

Officials: Meadow Overstreet, Carla Fountain, Kylie Galloway

Columbus St. - 32

| NO. | Name | F/C | Min | FG | | | 3P | | | FT | | | Rebounds | | | Fouls | | TP | AS | TO | ST | Blocks | | +/- |
|---------------|----------------|-----|-------|-------|------|-----|----|----|-----|----|----|----|----------|----|---|-------|---|-----|----|----|-----|--------|--|-----|
| | | | | M-A | M-A | M-A | OR | DR | TOT | PF | FD | BS | BA | | | | | | | | | | | |
| 10 | Jasmine Rai | F | 13:13 | 2-5 | 2-3 | 0-0 | 0 | 2 | 2 | 1 | 0 | 6 | 0 | 1 | 0 | 2 | 0 | 1 | 0 | 2 | 0 | -10 | | |
| 23 | Bre'Lyn Snipes | C | 13:42 | 1-4 | 0-0 | 1-2 | 1 | 0 | 1 | 2 | 1 | 3 | 0 | 1 | 0 | 0 | 0 | 1 | 0 | 0 | 2 | -13 | | |
| 4 | Lacy Robins | G | 08:28 | 1-4 | 1-2 | 2-2 | 0 | 1 | 1 | 2 | 1 | 5 | 2 | 1 | 1 | 2 | 2 | 1 | 1 | 2 | 2 | -4 | | |
| 11 | Letiya Reeves | G | 17:41 | 1-6 | 0-0 | 1-1 | 2 | 0 | 2 | 0 | 2 | 3 | 1 | 2 | 0 | 0 | 0 | 0 | 0 | 0 | -26 | | | |
| 24 | Olonna Rawls | G | 19:14 | 2-7 | 0-0 | 1-2 | 4 | 2 | 6 | 2 | 1 | 5 | 1 | 3 | 2 | 0 | 0 | 0 | 0 | 0 | -24 | | | |
| 3 | Amber Abusbeih | | 14:16 | 2-4 | 2-3 | 0-0 | 0 | 0 | 0 | 1 | 1 | 6 | 1 | 3 | 0 | 0 | 0 | 0 | 0 | 0 | -19 | | | |
| 21 | Jillian Bretz | | 06:39 | 1-3 | 0-2 | 0-0 | 0 | 0 | 0 | 1 | 0 | 2 | 0 | 0 | 0 | 0 | 0 | 0 | 0 | 0 | -5 | | | |
| 22 | Simone Lett | | 02:27 | 0-0 | 0-0 | 0-0 | 0 | 1 | 1 | 0 | 0 | 0 | 0 | 0 | 0 | 0 | 0 | 0 | 0 | 0 | -1 | | | |
| 15 | Amanda Ogbonna | | 00:46 | 0-0 | 0-0 | 0-0 | 0 | 0 | 0 | 0 | 0 | 0 | 0 | 0 | 0 | 0 | 0 | 0 | 0 | 0 | 5 | | | |
| 13 | Olivia West | | 01:12 | 0-1 | 0-1 | 0-0 | 0 | 0 | 0 | 0 | 0 | 0 | 0 | 0 | 0 | 0 | 0 | 0 | 0 | 0 | 1 | | | |
| 25 | Maya Jackson | | 02:22 | 1-1 | 0-0 | 0-0 | 1 | 1 | 2 | 2 | 0 | 2 | 0 | 1 | 0 | 0 | 0 | 0 | 0 | 0 | 1 | | | |
| Team | | | | | | | 0 | 0 | 0 | | | 0 | | | 0 | | | | | | | | | |
| Totals | | | | 11-35 | 5-11 | 5-7 | 8 | 7 | 15 | 11 | 6 | 32 | 5 | 12 | 3 | 4 | 4 | -19 | | | | | | |

| Shooting By Period | | |
|--------------------|-------|-------|
| 1st FG% | 6-17 | 35.3% |
| 3PT% | 2-5 | 40.0% |
| FT% | 4-5 | 80% |
| 2nd FG% | 5-18 | 27.8% |
| 3PT% | 3-6 | 50.0% |
| FT% | 1-2 | 50% |
| GM FG% | 11-35 | 31.4% |
| 3PT% | 5-11 | 45.5% |
| FT% | 5-7 | 71.4% |

Dead Ball Rebounds: 0, 0

Technical Fouls::NONE

Auburn - 51

| NO. | Name | F/C | Min | FG | | | 3P | | | FT | | | Rebounds | | | Fouls | | TP | AS | TO | ST | Blocks | | +/- |
|---------------|-----------------------|-----|-------|-------|-----|------|----|----|-----|----|----|----|----------|---|---|-------|---|----|----|----|----|--------|--|-----|
| | | | | M-A | M-A | M-A | OR | DR | TOT | PF | FD | BS | BA | | | | | | | | | | | |
| 14 | Taylen Collins | F | 11:01 | 1-4 | 0-0 | 0-2 | 0 | 1 | 1 | 2 | 1 | 2 | 2 | 2 | 2 | 2 | 0 | 1 | 9 | 0 | 1 | 9 | | |
| 30 | Savannah Scott | C | 09:36 | 1-1 | 0-0 | 0-0 | 2 | 0 | 2 | 0 | 1 | 2 | 0 | 0 | 0 | 0 | 0 | 0 | -4 | 0 | 0 | -4 | | |
| 5 | Sydney Shaw | G | 04:58 | 0-1 | 0-1 | 0-0 | 0 | 0 | 0 | 1 | 0 | 0 | 0 | 1 | 0 | 0 | 0 | 6 | 0 | 0 | 6 | | | |
| 12 | Mar'shaun Bostic | G | 17:33 | 4-7 | 0-0 | 2-2 | 0 | 5 | 5 | 1 | 4 | 10 | 4 | 4 | 2 | 1 | 2 | 18 | 1 | 2 | 18 | | | |
| 23 | Honesty Scott-Grayson | G | 13:22 | 5-6 | 1-2 | 4-6 | 0 | 1 | 1 | 0 | 3 | 15 | 3 | 0 | 1 | 0 | 0 | 8 | 0 | 0 | 8 | | | |
| 4 | Kaitlyn Duhon | | 15:42 | 0-0 | 0-0 | 0-0 | 1 | 4 | 5 | 0 | 0 | 0 | 3 | 1 | 2 | 1 | 0 | 16 | 1 | 0 | 16 | | | |
| 1 | Celia Sumbane | | 08:34 | 3-7 | 0-0 | 2-2 | 2 | 2 | 4 | 2 | 1 | 8 | 0 | 1 | 1 | 1 | 1 | 12 | 1 | 1 | 12 | | | |
| 3 | McKenna Eddings | | 10:06 | 2-2 | 1-1 | 1-2 | 0 | 1 | 1 | 0 | 1 | 6 | 0 | 0 | 0 | 1 | 0 | 9 | 0 | 0 | 9 | | | |
| 20 | Oyindamola Akinbolawa | | 06:01 | 4-5 | 0-0 | 0-0 | 1 | 2 | 3 | 0 | 0 | 8 | 0 | 0 | 1 | 0 | 0 | 9 | 0 | 0 | 9 | | | |
| 0 | Yakiya Milton | | 03:07 | 0-0 | 0-0 | 0-0 | 0 | 1 | 1 | 0 | 0 | 0 | 0 | 0 | 0 | 0 | 0 | 12 | 0 | 0 | 12 | | | |
| Team | | | | | | | 2 | 0 | 2 | | | 0 | | | 0 | | | | | | | | | |
| Totals | | | | 20-33 | 2-4 | 9-14 | 8 | 17 | 25 | 6 | 11 | 51 | 12 | 9 | 9 | 4 | 4 | 19 | | | | | | |

| Shooting By Period | | |
|--------------------|-------|-------|
| 1st FG% | 10-18 | 55.6% |
| 3PT% | 1-2 | 50.0% |
| FT% | 1-4 | 25% |
| 2nd FG% | 10-15 | 66.7% |
| 3PT% | 1-2 | 50.0% |
| FT% | 8-10 | 80% |
| GM FG% | 20-33 | 60.6% |
| 3PT% | 2-4 | 50.0% |
| FT% | 9-14 | 64.3% |

Dead Ball Rebounds: 3, 1

Technical Fouls::NONE

| | CSU | Auburn |
|------------------|--------------|---------------|
| Biggest lead | 1 (1st 8:10) | 19 (2nd 0:06) |
| Best Scoring Run | 8 (1st 3:05) | 11 (2nd 0:45) |
| Lead Changes | 2 | |
| Times Tied | 3 | |
| Time with Lead | 00:16 | 18:07 |

| Points from | CSU | Auburn |
|---------------|-----|--------|
| Turnovers | 15 | 14 |
| Paint | 12 | 32 |
| Second Chance | 7 | 10 |
| Fast Breaks | 3 | 16 |
| Bench | 10 | 22 |

| Period by Period Scoring | | | | | |
|--------------------------|-----|-----|-----|-----|-----|
| | 1st | 2nd | 3rd | 4th | TOT |
| CSU | 18 | 14 | 11 | 22 | 65 |
| Auburn | 22 | 29 | 19 | 24 | 94 |



Columbus St. at Auburn

11/02/23 Neville Arena, Auburn, Ala.
2023-24 Women's Basketball

Officials: Meadow Overstreet, Carla Fountain, Kylie Galloway

Period 3

Quarter Starters:

| | | | | | |
|---------------|--------------|-------------|--------------|--------------------|------------|
| Auburn | 5 Shaw S | 12 Bostic M | 14 Collins T | 23 Scott-Grayson H | 30 Scott S |
| CSU | 3 Abusbeih A | 10 Rai J | 11 Reeves L | 23 Snipes B | 24 Rawls O |

| Game Time | Auburn | Score | Diff | CSU |
|-----------|--|--------------|-----------|---|
| 10:00 | 0 MILTON Y substitution out | | | |
| 10:00 | 3 EDDINGS M substitution out | | | |
| 10:00 | 4 DUHON K substitution out | | | |
| 10:00 | 14 COLLINS T substitution in | | | |
| 10:00 | 23 SCOTT-GRAYSON H substitution in | | | |
| 10:00 | 30 SCOTT S substitution in | | | |
| 09:51 | 14 COLLINS T 2pt FG in the paint, layup missed | | | |
| 09:48 | | | | 10 RAI J defensive rebound (3) |
| 09:24 | | | | 10 RAI J 2pt FG in the paint, layup blocked |
| 09:24 | 30 SCOTT S block (1) | | | |
| 09:19 | 30 SCOTT S defensive rebound (3) | | | |
| 09:13 | 23 SCOTT-GRAYSON H 3pt FG , jump shot missed | | | |
| 09:10 | 14 COLLINS T offensive rebound (2) | | | |
| 09:09 | 14 COLLINS T 2pt FG second chance in the paint, layup missed | | | |
| 09:05 | | | | 11 REEVES L defensive rebound (3) |
| 08:54 | | | | 23 SNIPES B 2pt FG in the paint, jump shot blocked |
| 08:54 | 5 SHAW S block (1) | | | |
| 08:48 | 14 COLLINS T defensive rebound (3) | | | |
| 08:42 | 23 SCOTT-GRAYSON H 3pt FG , jump shot made (18) | 54-32 | 22 | |
| 08:42 | 14 COLLINS T assist (3) | | | |
| 08:31 | | | | 23 SNIPES B 3pt FG , jump shot missed |
| 08:28 | | | | 23 SNIPES B offensive rebound (2) |
| 08:23 | | | | 3 ABUSBEIH A 3pt FG second chance, jump shot missed |
| 08:19 | 23 SCOTT-GRAYSON H defensive rebound (2) | | | |
| 08:18 | 5 SHAW S 2pt FG fast break in the paint, layup made (2) | 56-32 | 24 | |
| 08:18 | 23 SCOTT-GRAYSON H assist (4) | | | |
| 08:06 | | | | 11 REEVES L 2pt FG in the paint, layup missed |
| 08:03 | | | | 3 ABUSBEIH A offensive rebound (1) |
| 08:03 | jump ball situation | | | |
| 08:03 | 23 SCOTT-GRAYSON H substitution out | | | |
| 08:03 | 4 DUHON K substitution in | | | |
| 08:03 | | | | 23 SNIPES B substitution out |
| 08:03 | | | | 21 BRETZ J substitution in |
| 07:44 | | | | 3 ABUSBEIH A turnover (4) |
| 07:37 | 12 BOSTIC M foul drawn (5) | | | 11 REEVES L foul shooting (1 - 1) |
| 07:37 | 12 BOSTIC M free throw fast break 1 - 2 made (11) | 57-32 | 25 | |
| 07:37 | 12 BOSTIC M free throw fast break 2 - 2 missed | | | |
| 07:35 | | | | 11 REEVES L defensive rebound (4) |
| 07:08 | | | | 3 ABUSBEIH A 3pt FG , jump shot missed |
| 07:05 | 4 DUHON K defensive rebound (6) | | | |
| 06:44 | 14 COLLINS T 2pt FG in the paint, layup missed | | | |
| 06:40 | | | | 24 RAWLS O defensive rebound (7) |
| 06:35 | | | | Timeout 30 Sec |



Columbus St. at Auburn

11/02/23 Neville Arena, Auburn, Ala.
2023-24 Women's Basketball

Officials: Meadow Overstreet, Carla Fountain, Kylie Galloway

| Game Time | Auburn | Score | Diff | CSU |
|-----------|---|--------------|-----------|---|
| 06:22 | 12 BOSTIC M foul shooting (2 - 1) | | | 11 REEVES L foul drawn (3) |
| 06:22 | | | | 11 REEVES L free throw 1 - 2 missed |
| 06:22 | | | | offensive dead ball rebound (1) |
| 06:22 | | 57-33 | 24 | 11 REEVES L free throw 2 - 2 made (4) |
| 06:16 | 14 COLLINS T turnover bad pass (3) | | | 21 BRETZ J steal (1) |
| 06:09 | | 57-35 | 22 | 11 REEVES L 2pt FG from turnover in the paint, layup made (6) |
| 06:09 | | | | 21 BRETZ J assist (1) |
| 05:54 | 5 SHAW S 3pt FG , jump shot missed | | | |
| 05:52 | | | | 21 BRETZ J defensive rebound (1) |
| 05:52 | 14 COLLINS T foul personal (3 - 2) | | | 21 BRETZ J foul drawn (1) |
| 05:52 | 14 COLLINS T substitution out | | | |
| 05:52 | 1 SUMBANE C substitution in | | | |
| 05:40 | 1 SUMBANE C steal (2) | | | 24 RAWLS O turnover lost ball (4) |
| 05:35 | 1 SUMBANE C foul drawn (2) | | | 24 RAWLS O foul shooting (3 - 2) |
| 05:35 | 1 SUMBANE C free throw fast break 1 - 2 made (9) | 58-35 | 23 | |
| 05:35 | 1 SUMBANE C free throw fast break 2 - 2 made (10) | 59-35 | 24 | |
| 05:12 | jump ball situation | | | |
| 05:12 | 4 DUHON K steal (3) | | | 21 BRETZ J turnover lost ball (1) |
| 05:12 | Timeout media | | | |
| 05:12 | | | | 10 RAI J substitution out |
| 05:12 | | | | 21 BRETZ J substitution out |
| 05:12 | | | | 15 OGBONNA A substitution in |
| 05:12 | | | | 23 SNIPES B substitution in |
| 05:04 | 30 SCOTT S 2pt FG from turnover in the paint, layup made (4) | 61-35 | 26 | |
| 05:04 | 12 BOSTIC M assist (5) | | | |
| 04:40 | 1 SUMBANE C steal (3) | | | 24 RAWLS O turnover lost ball (5) |
| 04:35 | 1 SUMBANE C 2pt FG from turnover in the paint, layup blocked | | | |
| 04:35 | | | | 11 REEVES L block (1) |
| 04:35 | 5 SHAW S offensive rebound (1) | | | |
| 04:35 | 5 SHAW S foul drawn (1) | | | 15 OGBONNA A foul personal (1 - 3) |
| 04:35 | | | | 3 ABUSBEIH A substitution out |
| 04:35 | | | | 23 SNIPES B substitution out |
| 04:35 | | | | 4 ROBINS L substitution in |
| 04:35 | | | | 13 WEST O substitution in |
| 04:31 | 5 SHAW S 2pt FG from turnover second chance outside the paint, jump shot missed | | | |
| 04:28 | 12 BOSTIC M offensive rebound (6) | | | |
| 04:27 | 12 BOSTIC M 2pt FG from turnover second chance in the paint, layup missed | | | |
| 04:24 | | | | 15 OGBONNA A defensive rebound (1) |
| 04:09 | 12 BOSTIC M foul personal (3 - 3) | | | 13 WEST O foul drawn (1) |
| 04:09 | 12 BOSTIC M substitution out | | | |
| 04:09 | 23 SCOTT-GRAYSON H substitution in | | | |
| 04:09 | | | | 15 OGBONNA A substitution out |
| 04:09 | | | | 22 LETT S substitution in |
| 04:01 | | 61-37 | 24 | 22 LETT S 2pt FG outside the paint, jump shot made (2) |
| 04:01 | | | | 13 WEST O assist (1) |
| 03:46 | 1 SUMBANE C turnover bad pass (2) | | | 4 ROBINS L steal (2) |
| 03:39 | 5 SHAW S steal (1) | | | 4 ROBINS L turnover lost ball (2) |
| 03:24 | 23 SCOTT-GRAYSON H foul drawn (4) | | | 13 WEST O foul shooting (1 - 4) |



Columbus St. at Auburn

11/02/23 Neville Arena, Auburn, Ala.
2023-24 Women's Basketball

Officials: Meadow Overstreet, Carla Fountain, Kylie Galloway

| Game Time | Auburn | Score | Diff | CSU |
|-----------|--|--------------|-----------|---|
| 03:24 | 23 SCOTT-GRAYSON H free throw 1 - 2 made (19) | 62-37 | 25 | |
| 03:24 | 23 SCOTT-GRAYSON H free throw 2 - 2 made (20) | 63-37 | 26 | |
| 03:24 | 4 DUHON K substitution out | | | |
| 03:24 | 3 EDDINGS M substitution in | | | |
| 03:24 | | | | 11 REEVES L substitution out |
| 03:24 | | | | 24 RAWLS O substitution out |
| 03:24 | | | | 21 BRETZ J substitution in |
| 03:24 | | | | 23 SNIPES B substitution in |
| 03:09 | | | | 4 ROBINS L 3pt FG , jump shot missed |
| 03:06 | 23 SCOTT-GRAYSON H defensive rebound (3) | | | |
| 03:02 | 1 SUMBANE C foul drawn (3) | | | 21 BRETZ J foul shooting (2 - 5) |
| 03:02 | 30 SCOTT S substitution out | | | |
| 03:02 | 32 THURMAN T substitution in | | | |
| 03:02 | | | | 13 WEST O substitution out |
| 03:02 | | | | 14 RUDENKO Z substitution in |
| 03:02 | 1 SUMBANE C free throw fast break 1 - 2 missed | | | |
| 03:02 | offensive dead ball rebound (5) | | | |
| 03:02 | 1 SUMBANE C free throw fast break 2 - 2 made (11) | 64-37 | 27 | |
| 02:57 | | 64-39 | 25 | 23 SNIPES B 2pt FG in the paint, layup made (5) |
| 02:41 | 32 THURMAN T 2pt FG in the paint, layup made (2) | 66-39 | 27 | |
| 02:41 | 23 SCOTT-GRAYSON H assist (5) | | | |
| 02:29 | | 66-41 | 25 | 23 SNIPES B 2pt FG outside the paint, jump shot made (7) |
| 02:21 | 23 SCOTT-GRAYSON H turnover lost ball (1) | | | 14 RUDENKO Z steal (1) |
| 02:16 | | 66-43 | 23 | 14 RUDENKO Z 2pt FG from turnover in the paint, layup made (2) |
| 02:11 | 23 SCOTT-GRAYSON H substitution out | | | |
| 02:11 | 12 BOSTIC M substitution in | | | |
| 02:04 | 5 SHAW S 3pt FG , jump shot blocked | | | |
| 02:04 | | | | 4 ROBINS L block (3) |
| 02:04 | offensive rebound (34) | | | |
| 02:04 | | | | 22 LETT S substitution out |
| 02:04 | | | | 10 RAI J substitution in |
| 01:54 | 5 SHAW S 2pt FG second chance in the paint, layup made (4) | 68-43 | 25 | |
| 01:48 | 12 BOSTIC M steal (3) | | | 23 SNIPES B turnover lost ball (2) |
| 01:44 | 3 EDDINGS M 2pt FG from turnover in the paint, layup blocked | | | |
| 01:44 | | | | 10 RAI J block (3) |
| 01:44 | | | | defensive rebound (24) |
| 01:44 | | | | 23 SNIPES B substitution out |
| 01:44 | | | | 11 REEVES L substitution in |
| 01:26 | | | | 10 RAI J 3pt FG , jump shot missed |
| 01:24 | | | | 14 RUDENKO Z offensive rebound (1) |
| 01:21 | 1 SUMBANE C foul personal (3 - 4) | | | 14 RUDENKO Z foul drawn (1) |
| 01:21 | 1 SUMBANE C substitution out | | | |
| 01:21 | 14 COLLINS T substitution in | | | |
| 01:06 | | | | 4 ROBINS L 3pt FG second chance, jump shot missed |
| 01:04 | | | | 14 RUDENKO Z offensive rebound (2) |
| 01:04 | jump ball situation | | | |
| 00:56 | | | | 11 REEVES L 2pt FG second chance in the paint, jump shot missed |
| 00:53 | 3 EDDINGS M defensive rebound (2) | | | |



Columbus St. at Auburn

11/02/23 Neville Arena, Auburn, Ala.
2023-24 Women's Basketball

Officials: Meadow Overstreet, Carla Fountain, Kylie Galloway

| Game Time | Auburn | Score | Diff | CSU |
|-------------------------|---|--------------|-----------|---|
| 00:51 | 3 EDDINGS M foul drawn (2) | | | 11 REEVES L foul shooting (2 - 6) |
| 00:51 | 5 SHAW S substitution out | | | |
| 00:51 | 23 SCOTT-GRAYSON H substitution in | | | |
| 00:51 | | | | 14 RUDENKO Z substitution out |
| 00:51 | | | | 24 RAWLS O substitution in |
| 00:51 | 3 EDDINGS M free throw fast break 1 - 2 missed | | | |
| 00:51 | offensive dead ball rebound (6) | | | |
| 00:51 | 3 EDDINGS M free throw fast break 2 - 2 made (7) | 69-43 | 26 | |
| 00:42 | | | | 21 BRETZ J 2pt FG outside the paint, jump shot missed |
| 00:39 | 23 SCOTT-GRAYSON H defensive rebound (4) | | | |
| 00:33 | 12 BOSTIC M turnover lost ball (5) | | | |
| 00:09 | | | | 21 BRETZ J 3pt FG from turnover, jump shot missed |
| 00:05 | 12 BOSTIC M defensive rebound (7) | | | |
| 00:04 | 12 BOSTIC M foul drawn (6) | | | 4 ROBINS L foul shooting (3 - 7) |
| 00:04 | 12 BOSTIC M free throw fast break 1 - 2 missed | | | |
| 00:04 | offensive dead ball rebound (7) | | | |
| 00:04 | 12 BOSTIC M free throw fast break 2 - 2 missed | | | |
| 00:03 | 14 COLLINS T offensive rebound (4) | | | |
| 00:03 | 14 COLLINS T foul drawn (2) | | | 24 RAWLS O foul shooting (4 - 8) |
| 00:03 | | | | 24 RAWLS O substitution out |
| 00:03 | | | | 14 RUDENKO Z substitution in |
| 00:03 | 14 COLLINS T free throw fast break 1 - 2 missed | | | |
| 00:03 | offensive dead ball rebound (8) | | | |
| 00:03 | 14 COLLINS T free throw fast break 2 - 2 made (3) | 70-43 | 27 | |
| END OF PERIOD | | | | |
| Auburn 70-43 CSU | | | | |



Columbus St. at Auburn

11/02/23 Neville Arena, Auburn, Ala.
2023-24 Women's Basketball

Officials: Meadow Overstreet, Carla Fountain, Kylie Galloway

Columbus St. - 11

| NO. | Name | F | Min | FG | | | Rebounds | | | Fouls | | TP | AS | TO | ST | Blocks | | +/- |
|---------------|-----------------|---|-------|------|-----|-----|----------|----|-----|-------|----|----|----|----|----|--------|----|-----|
| | | | | M-A | 3P | FT | OR | DR | TOT | PF | FD | | | | | BS | BA | |
| 10 | Jasmine Rai | F | 06:52 | 0-2 | 0-1 | 0-0 | 0 | 1 | 1 | 0 | 0 | 0 | 0 | 0 | 0 | 1 | 1 | -9 |
| 23 | Bre'Lyn Snipes | C | 04:14 | 2-4 | 0-1 | 0-0 | 1 | 0 | 1 | 0 | 0 | 4 | 0 | 1 | 0 | 0 | 1 | -6 |
| 4 | Lacy Robins | G | 04:35 | 0-2 | 0-2 | 0-0 | 0 | 0 | 0 | 1 | 0 | 0 | 0 | 1 | 1 | 1 | 0 | -1 |
| 11 | Letiya Reeves | G | 08:20 | 1-3 | 0-0 | 1-2 | 0 | 2 | 2 | 2 | 1 | 3 | 0 | 0 | 0 | 1 | 0 | -9 |
| 24 | Olonna Rawls | G | 07:24 | 0-0 | 0-0 | 0-0 | 0 | 1 | 1 | 2 | 0 | 0 | 0 | 2 | 0 | 0 | 0 | -8 |
| 3 | Amber Abusbeih | | 05:25 | 0-2 | 0-2 | 0-0 | 1 | 0 | 1 | 0 | 0 | 0 | 0 | 1 | 0 | 0 | 0 | -7 |
| 21 | Jillian Bretz | | 06:15 | 0-2 | 0-1 | 0-0 | 0 | 1 | 1 | 1 | 1 | 0 | 1 | 1 | 1 | 0 | 0 | -1 |
| 15 | Amanda Ogbonna | | 01:03 | 0-0 | 0-0 | 0-0 | 0 | 1 | 1 | 1 | 0 | 0 | 0 | 0 | 0 | 0 | 0 | -2 |
| 13 | Olivia West | | 01:33 | 0-0 | 0-0 | 0-0 | 0 | 0 | 0 | 1 | 1 | 0 | 1 | 0 | 0 | 0 | 0 | 0 |
| 22 | Simone Lett | | 02:05 | 1-1 | 0-0 | 0-0 | 0 | 0 | 0 | 0 | 0 | 2 | 0 | 0 | 0 | 0 | 0 | 3 |
| 14 | Zuzanna Rudenko | | 02:14 | 1-1 | 0-0 | 0-0 | 2 | 0 | 2 | 0 | 1 | 2 | 0 | 0 | 1 | 0 | 0 | 0 |
| Team | | | | | | | 0 | 1 | 1 | | | 0 | | 0 | | | | |
| Totals | | | | 5-17 | 0-7 | 1-2 | 4 | 7 | 11 | 8 | 4 | 11 | 2 | 6 | 3 | 3 | 2 | -8 |

| Shooting By Period | | |
|---------------------|------|-------|
| 3 rd FG% | 5-17 | 29.4% |
| 3PT% | 0-7 | 0.0% |
| FT% | 1-2 | 50% |
| GM FG% | 5-17 | 29.4% |
| 3PT% | 0-7 | 0.0% |
| FT% | 1-2 | 50.0% |

Dead Ball Rebounds: 1, 0

Technical Fouls::NONE

Auburn - 19

| NO. | Name | F | Min | FG | | | Rebounds | | | Fouls | | TP | AS | TO | ST | Blocks | | +/- |
|---------------|-----------------------|---|-------|------|-----|------|----------|----|-----|-------|----|----|----|----|----|--------|----|-----|
| | | | | M-A | 3P | FT | OR | DR | TOT | PF | FD | | | | | BS | BA | |
| 14 | Taylen Collins | F | 05:29 | 0-3 | 0-0 | 1-2 | 2 | 1 | 3 | 1 | 1 | 1 | 1 | 1 | 0 | 0 | 0 | 5 |
| 30 | Savannah Scott | C | 06:58 | 1-1 | 0-0 | 0-0 | 0 | 1 | 1 | 0 | 0 | 2 | 0 | 0 | 0 | 1 | 0 | 7 |
| 5 | Sydney Shaw | G | 09:08 | 2-5 | 0-2 | 0-0 | 1 | 0 | 1 | 0 | 1 | 4 | 0 | 0 | 1 | 1 | 1 | 6 |
| 12 | Mar'shaun Bostic | G | 08:02 | 0-1 | 0-0 | 1-4 | 1 | 1 | 2 | 2 | 2 | 1 | 1 | 1 | 1 | 0 | 0 | 11 |
| 23 | Honesty Scott-Grayson | G | 04:47 | 1-2 | 1-2 | 2-2 | 0 | 3 | 3 | 0 | 1 | 5 | 2 | 1 | 0 | 0 | 0 | 4 |
| 0 | Yakiya Milton | | 00:00 | 0-0 | 0-0 | 0-0 | 0 | 0 | 0 | 0 | 0 | 0 | 0 | 0 | 0 | 0 | 0 | 0 |
| 4 | Kaitlyn Duhon | | 04:39 | 0-0 | 0-0 | 0-0 | 0 | 1 | 1 | 0 | 0 | 0 | 0 | 0 | 1 | 0 | 0 | 2 |
| 1 | Celia Sumbane | | 04:31 | 0-1 | 0-0 | 3-4 | 0 | 0 | 0 | 1 | 2 | 3 | 0 | 1 | 2 | 0 | 1 | 3 |
| 3 | McKenna Eddings | | 03:24 | 0-1 | 0-0 | 1-2 | 0 | 1 | 1 | 0 | 1 | 1 | 0 | 0 | 0 | 0 | 1 | 1 |
| 32 | Timya Thurman | | 03:02 | 1-1 | 0-0 | 0-0 | 0 | 0 | 0 | 0 | 0 | 2 | 0 | 0 | 0 | 0 | 0 | 1 |
| Team | | | | | | | 1 | 0 | 1 | | | 0 | | 0 | | | | |
| Totals | | | | 5-15 | 1-4 | 8-14 | 5 | 8 | 13 | 4 | 8 | 19 | 4 | 4 | 5 | 2 | 3 | 8 |

| Shooting By Period | | |
|---------------------|------|-------|
| 3 rd FG% | 5-15 | 33.3% |
| 3PT% | 1-4 | 25.0% |
| FT% | 8-14 | 57.1% |
| GM FG% | 5-15 | 33.3% |
| 3PT% | 1-4 | 25.0% |
| FT% | 8-14 | 57.1% |

Dead Ball Rebounds: 4, 0

Technical Fouls::NONE

| | CSU | Auburn |
|------------------|---------------------------|---------------------------|
| Biggest lead | 0 (1 st 10:00) | 27 (3 rd 3:02) |
| Best Scoring Run | 4(3 rd 2:16) | 6(3 rd 7:37) |
| Lead Changes | 0 | |
| Times Tied | 0 | |
| Time with Lead | 00:00 | 09:51 |

| Points from | CSU | Auburn |
|---------------|-----|--------|
| Turnovers | 4 | 7 |
| Paint | 6 | 8 |
| Second Chance | 0 | 3 |
| Fast Breaks | 0 | 8 |
| Bench | 4 | 6 |

| | Period by Period Scoring | | | | |
|--------|--------------------------|-----|-----|-----|-----|
| | 1st | 2nd | 3rd | 4th | TOT |
| CSU | 18 | 14 | 11 | 22 | 65 |
| Auburn | 22 | 29 | 19 | 24 | 94 |



Columbus St. at Auburn

11/02/23 Neville Arena, Auburn, Ala.
2023-24 Women's Basketball

Officials: Meadow Overstreet, Carla Fountain, Kylie Galloway

Period 4

Quarter Starters:

| | | | | | |
|---------------|-------------|--------------|-------------|--------------------|--------------|
| Auburn | 12 Bostic M | 14 Collins T | 21 Young A | 23 Scott-Grayson H | 32 Thurman T |
| CSU | 4 Robins L | 10 Rai J | 11 Reeves L | 14 Rudenko Z | 21 Bretz J |

| Game Time | Auburn | Score | Diff | CSU |
|-----------|---|--------------|-----------|---|
| 10:00 | 3 EDDINGS M substitution out | | | |
| 10:00 | 21 YOUNG A substitution in | | | |
| 09:51 | 32 THURMAN T foul offensive (1 - 1) | | | 10 RAI J foul drawn (1) |
| 09:51 | 32 THURMAN T turnover offensive (1) | | | |
| 09:25 | jump ball situation | | | |
| 09:19 | | 70-45 | 25 | 11 REEVES L 2pt FG from turnover in the paint, jump shot made (8) |
| 09:12 | 14 COLLINS T foul offensive (4 - 2) | | | 4 ROBINS L foul drawn (2) |
| 09:12 | 14 COLLINS T turnover offensive (4) | | | |
| 09:12 | 14 COLLINS T substitution out | | | |
| 09:12 | 4 DUHON K substitution in | | | |
| 09:12 | | | | 4 ROBINS L substitution out |
| 09:12 | | | | 3 ABUSBEIH A substitution in |
| 09:08 | 4 DUHON K steal (4) | | | 11 REEVES L turnover lost ball (3) |
| 08:54 | Timeout 30 Sec | | | |
| 08:54 | 32 THURMAN T substitution out | | | |
| 08:54 | 0 MILTON Y substitution in | | | |
| 08:50 | 23 SCOTT-GRAYSON H 2pt FG from turnover outside the paint, jump shot missed | | | |
| 08:46 | 0 MILTON Y offensive rebound (2) | | | |
| 08:45 | 0 MILTON Y 2pt FG from turnover second chance in the paint, layup made (2) | 72-45 | 27 | |
| 08:35 | 4 DUHON K steal (5) | | | 11 REEVES L turnover lost ball (4) |
| 08:31 | 4 DUHON K 2pt FG fast break from turnover in the paint, layup made (2) | 74-45 | 29 | |
| 08:17 | | | | 3 ABUSBEIH A 2pt FG in the paint, layup missed |
| 08:16 | defensive rebound (40) | | | |
| 08:16 | 23 SCOTT-GRAYSON H substitution out | | | |
| 08:16 | 5 SHAW S substitution in | | | |
| 08:11 | 0 MILTON Y foul drawn (1) | | | 11 REEVES L foul shooting (3 - 1) |
| 08:11 | | | | 11 REEVES L substitution out |
| 08:11 | | | | 24 RAWLS O substitution in |
| 08:11 | | | | 3 ABUSBEIH A substitution out |
| 08:11 | | | | 4 ROBINS L substitution in |
| 08:11 | 0 MILTON Y free throw fast break 1 - 2 missed | | | |
| 08:11 | offensive dead ball rebound (9) | | | |
| 08:11 | 0 MILTON Y free throw fast break 2 - 2 missed | | | |
| 08:08 | 4 DUHON K offensive rebound (7) | | | |
| 07:54 | 12 BOSTIC M 2pt FG second chance in the paint, layup made (13) | 76-45 | 31 | |
| 07:39 | | | | 10 RAI J 3pt FG , jump shot missed |
| 07:35 | 5 SHAW S defensive rebound (2) | | | |
| 07:32 | 5 SHAW S 2pt FG in the paint, layup missed | | | |
| 07:29 | | | | 10 RAI J defensive rebound (4) |
| 07:21 | | | | 21 BRETZ J turnover bad pass (2) |



Columbus St. at Auburn

11/02/23 Neville Arena, Auburn, Ala.
2023-24 Women's Basketball

Officials: Meadow Overstreet, Carla Fountain, Kylie Galloway

| Game Time | Auburn | Score | Diff | CSU |
|-----------|--|--------------|-----------|--|
| 06:59 | 21 YOUNG A 2pt FG from turnover outside the paint, jump shot missed | | | |
| 06:55 | | | | 10 RAI J defensive rebound (5) |
| 06:52 | | 76-47 | 29 | 14 RUDENKO Z 2pt FG in the paint, layup made (4) |
| 06:52 | | | | 10 RAI J assist (1) |
| 06:40 | 12 BOSTIC M turnover lost ball (6) | | | 4 ROBINS L steal (3) |
| 06:34 | 5 SHAW S steal (2) | | | 4 ROBINS L turnover bad pass (3) |
| 06:29 | 5 SHAW S 2pt FG from turnover in the paint, jump shot made (6) | 78-47 | 31 | |
| 06:20 | 5 SHAW S foul drawn (2) | | | 4 ROBINS L foul offensive (4 - 2) |
| 06:20 | | | | 4 ROBINS L turnover offensive (4) |
| 06:20 | 12 BOSTIC M substitution out | | | |
| 06:20 | 24 MCFADDEN C substitution in | | | |
| 06:20 | | | | 4 ROBINS L substitution out |
| 06:20 | | | | 10 RAI J substitution out |
| 06:20 | | | | 3 ABUSBEIH A substitution in |
| 06:20 | | | | 22 LETT S substitution in |
| 06:14 | 4 DUHON K 2pt FG fast break from turnover in the paint, layup made (4) | 80-47 | 33 | |
| 06:05 | 0 MILTON Y foul personal (1 - 3) | | | 22 LETT S foul drawn (1) |
| 05:57 | | 80-49 | 31 | 24 RAWLS O 2pt FG in the paint, layup made (7) |
| 05:29 | 4 DUHON K 2pt FG in the paint, jump shot missed | | | |
| 05:24 | | | | 22 LETT S defensive rebound (2) |
| 05:20 | | | | 3 ABUSBEIH A 3pt FG , jump shot missed |
| 05:17 | 5 SHAW S defensive rebound (3) | | | |
| 04:54 | 21 YOUNG A 2pt FG outside the paint, jump shot missed | | | |
| 04:49 | | | | 24 RAWLS O defensive rebound (8) |
| 04:45 | | | | 22 LETT S 2pt FG outside the paint, jump shot missed |
| 04:43 | | | | 14 RUDENKO Z offensive rebound (3) |
| 04:43 | 5 SHAW S foul shooting (2 - 4) | | | 14 RUDENKO Z foul drawn (2) |
| 04:43 | | 80-50 | 30 | 14 RUDENKO Z free throw 1 - 2 made (5) |
| 04:43 | | 80-51 | 29 | 14 RUDENKO Z free throw 2 - 2 made (6) |
| 04:21 | 5 SHAW S 2pt FG outside the paint, jump shot missed | | | |
| 04:18 | 24 MCFADDEN C offensive rebound (1) | | | |
| 04:10 | jump ball situation | | | |
| 04:05 | 21 YOUNG A 2pt FG second chance outside the paint, jump shot missed | | | |
| 04:02 | 4 DUHON K offensive rebound (8) | | | |
| 04:01 | 4 DUHON K 2pt FG second chance in the paint, layup made (6) | 82-51 | 31 | |
| 03:37 | | 82-53 | 29 | 14 RUDENKO Z 2pt FG in the paint, layup made (8) |
| 03:37 | | | | 22 LETT S assist (1) |
| 03:25 | 5 SHAW S 2pt FG in the paint, layup made (8) | 84-53 | 31 | |
| 03:18 | | 84-55 | 29 | 24 RAWLS O 2pt FG in the paint, jump shot made (9) |
| 03:18 | 4 DUHON K foul shooting (1 - 5) | | | 24 RAWLS O foul drawn (2) |
| 03:18 | 0 MILTON Y substitution out | | | |
| 03:18 | 32 THURMAN T substitution in | | | |
| 03:18 | | | | 22 LETT S substitution out |
| 03:18 | | | | 25 JACKSON M substitution in |
| 03:18 | | 84-56 | 28 | 24 RAWLS O free throw 1 - 1 made (10) |
| 03:10 | 24 MCFADDEN C 3pt FG , jump shot missed | | | |
| 03:06 | | | | 3 ABUSBEIH A defensive rebound (2) |



Columbus St. at Auburn

11/02/23 Neville Arena, Auburn, Ala.
2023-24 Women's Basketball

Officials: Meadow Overstreet, Carla Fountain, Kylie Galloway

| Game Time | Auburn | Score | Diff | CSU |
|-------------------------|--|--------------|-----------|---|
| 03:05 | 24 MCFADDEN C foul personal (1 - 6) | | | 14 RUDENKO Z foul drawn (3) |
| 03:05 | | 84-57 | 27 | 14 RUDENKO Z free throw fast break 1 - 2 made (9) |
| 03:05 | | 84-58 | 26 | 14 RUDENKO Z free throw fast break 2 - 2 made (10) |
| 02:47 | 24 MCFADDEN C 2pt FG outside the paint, jump shot missed | | | |
| 02:44 | 4 DUHON K offensive rebound (9) | | | |
| 02:43 | 4 DUHON K 2pt FG second chance in the paint, layup missed | | | |
| 02:38 | 4 DUHON K offensive rebound (10) | | | |
| 02:28 | | | | 24 RAWLS O substitution out |
| 02:28 | | | | 23 SNIPES B substitution in |
| 02:20 | 5 SHAW S 2pt FG second chance outside the paint, jump shot made (10) | 86-58 | 28 | |
| 02:13 | 4 DUHON K steal (6) | | | 3 ABUSBEIH A turnover lost ball (5) |
| 02:08 | 4 DUHON K 2pt FG fast break from turnover in the paint, layup made (8) | 88-58 | 30 | |
| 01:52 | | | | 23 SNIPES B 2pt FG in the paint, layup missed |
| 01:47 | 5 SHAW S defensive rebound (4) | | | |
| 01:47 | 4 DUHON K foul drawn (1) | | | 21 BRETZ J foul shooting (3 - 3) |
| 01:47 | | | | 3 ABUSBEIH A substitution out |
| 01:47 | | | | 23 SNIPES B substitution out |
| 01:47 | | | | 4 ROBINS L substitution in |
| 01:47 | | | | 11 REEVES L substitution in |
| 01:47 | 4 DUHON K free throw fast break 1 - 2 made (9) | 89-58 | 31 | |
| 01:47 | 4 DUHON K free throw fast break 2 - 2 made (10) | 90-58 | 32 | |
| 01:47 | 4 DUHON K substitution out | | | |
| 01:47 | 20 AKINBOLAWA O substitution in | | | |
| 01:36 | | 90-60 | 30 | 11 REEVES L 2pt FG in the paint, layup made (10) |
| 01:36 | | | | 4 ROBINS L assist (3) |
| 01:23 | 32 THURMAN T 2pt FG outside the paint, jump shot made (4) | 92-60 | 32 | |
| 01:23 | 21 YOUNG A assist (1) | | | |
| 01:02 | 20 AKINBOLAWA O steal (2) | | | 25 JACKSON M turnover lost ball (2) |
| 00:47 | 5 SHAW S 2pt FG from turnover outside the paint, jump shot missed | | | |
| 00:44 | 32 THURMAN T offensive rebound (1) | | | |
| 00:43 | 32 THURMAN T turnover lost ball (2) | | | 11 REEVES L steal (1) |
| 00:39 | | | | 11 REEVES L 2pt FG from turnover in the paint, jump shot missed |
| 00:36 | | | | 4 ROBINS L offensive rebound (2) |
| 00:35 | | 92-63 | 29 | 21 BRETZ J 3pt FG from turnover second chance, jump shot made (5) |
| 00:35 | | | | 4 ROBINS L assist (4) |
| 00:26 | 5 SHAW S 2pt FG in the paint, layup made (12) | 94-63 | 31 | |
| 00:24 | 24 MCFADDEN C foul personal (2 - 7) | | | 4 ROBINS L foul drawn (3) |
| 00:24 | | | | 14 RUDENKO Z substitution out |
| 00:24 | | | | 0 LOVEMAN A substitution in |
| 00:24 | | 94-64 | 30 | 4 ROBINS L free throw fast break 1 - 2 made (6) |
| 00:24 | | 94-65 | 29 | 4 ROBINS L free throw fast break 2 - 2 made (7) |
| END OF GAME | | | | |
| Auburn 94-65 CSU | | | | |



Columbus St. at Auburn

11/02/23 Neville Arena, Auburn, Ala.
2023-24 Women's Basketball

Officials: Meadow Overstreet, Carla Fountain, Kylie Galloway

Columbus St. - 22

| NO. | Name | F | Min | FG | | | Rebounds | | | Fouls | | TP | AS | TO | ST | Blocks | | +/- |
|---------------|-----------------|---|-------|------|-----|-----|----------|----|-----|-------|----|----|----|----|----|--------|----|-----|
| | | | | M-A | M-A | M-A | OR | DR | TOT | PF | FD | | | | | BS | BA | |
| 10 | Jasmine Rai | F | 03:40 | 0-1 | 0-1 | 0-0 | 0 | 2 | 2 | 0 | 1 | 0 | 1 | 0 | 0 | 0 | 0 | -4 |
| 23 | Bre'Lyn Snipes | C | 00:41 | 0-1 | 0-0 | 0-0 | 0 | 0 | 0 | 0 | 0 | 0 | 0 | 0 | 0 | 0 | 0 | -4 |
| 4 | Lacy Robins | G | 04:26 | 0-0 | 0-0 | 2-2 | 1 | 0 | 1 | 1 | 2 | 2 | 2 | 2 | 1 | 0 | 0 | 1 |
| 11 | Letiya Reeves | G | 03:36 | 2-3 | 0-0 | 0-0 | 0 | 0 | 0 | 1 | 0 | 4 | 0 | 2 | 1 | 0 | 0 | -1 |
| 24 | Olonna Rawls | G | 05:43 | 2-2 | 0-0 | 1-1 | 0 | 1 | 1 | 0 | 1 | 5 | 0 | 0 | 0 | 0 | 0 | 3 |
| 14 | Zuzanna Rudenko | | 09:36 | 2-2 | 0-0 | 4-4 | 1 | 0 | 1 | 0 | 2 | 8 | 0 | 0 | 0 | 0 | 0 | -4 |
| 21 | Jillian Bretz | | 10:00 | 1-1 | 1-1 | 0-0 | 0 | 0 | 0 | 1 | 0 | 3 | 0 | 1 | 0 | 0 | 0 | -2 |
| 3 | Amber Abusbeih | | 05:34 | 0-2 | 0-1 | 0-0 | 0 | 1 | 1 | 0 | 0 | 0 | 0 | 1 | 0 | 0 | 0 | -3 |
| 22 | Simone Lett | | 03:02 | 0-1 | 0-0 | 0-0 | 0 | 1 | 1 | 0 | 1 | 0 | 1 | 0 | 0 | 0 | 0 | 2 |
| 25 | Maya Jackson | | 03:18 | 0-0 | 0-0 | 0-0 | 0 | 0 | 0 | 0 | 0 | 0 | 0 | 1 | 0 | 0 | 0 | 0 |
| 0 | Allison Loveman | | 00:24 | 0-0 | 0-0 | 0-0 | 0 | 0 | 0 | 0 | 0 | 0 | 0 | 0 | 0 | 0 | 0 | 2 |
| Team | | | | | | | 0 | 0 | 0 | | 0 | | 0 | | | | | |
| Totals | | | | 7-13 | 1-3 | 7-7 | 2 | 5 | 7 | 3 | 7 | 22 | 4 | 7 | 2 | 0 | 0 | -2 |

| Shooting By Period | | |
|---------------------|------|--------|
| 4 th FG% | 7-13 | 53.8% |
| 3PT% | 1-3 | 33.3% |
| FT% | 7-7 | 100% |
| GM FG% | 7-13 | 53.8% |
| 3PT% | 1-3 | 33.3% |
| FT% | 7-7 | 100.0% |

Dead Ball Rebounds: 0, 0

Technical Fouls::NONE

Auburn - 24

| NO. | Name | F | Min | FG | | | Rebounds | | | Fouls | | TP | AS | TO | ST | Blocks | | +/- |
|---------------|-----------------------|---|-------|-------|-----|-----|----------|----|-----|-------|----|----|----|----|----|--------|----|-----|
| | | | | M-A | M-A | M-A | OR | DR | TOT | PF | FD | | | | | BS | BA | |
| 14 | Taylen Collins | F | 00:48 | 0-0 | 0-0 | 0-0 | 0 | 0 | 0 | 1 | 0 | 0 | 0 | 1 | 0 | 0 | 0 | -2 |
| 30 | Savannah Scott | C | 00:00 | 0-0 | 0-0 | 0-0 | 0 | 0 | 0 | 0 | 0 | 0 | 0 | 0 | 0 | 0 | 0 | 0 |
| 5 | Sydney Shaw | G | 08:16 | 4-7 | 0-0 | 0-0 | 0 | 3 | 3 | 1 | 1 | 8 | 0 | 0 | 1 | 0 | 0 | 0 |
| 12 | Mar'shaun Bostic | G | 03:40 | 1-1 | 0-0 | 0-0 | 0 | 0 | 0 | 0 | 0 | 2 | 0 | 1 | 0 | 0 | 0 | 4 |
| 23 | Honesty Scott-Grayson | G | 01:44 | 0-1 | 0-0 | 0-0 | 0 | 0 | 0 | 0 | 0 | 0 | 0 | 0 | 0 | 0 | 0 | 2 |
| 3 | McKenna Eddings | | 00:00 | 0-0 | 0-0 | 0-0 | 0 | 0 | 0 | 0 | 0 | 0 | 0 | 0 | 0 | 0 | 0 | 0 |
| 21 | Audia Young | | 10:00 | 0-3 | 0-0 | 0-0 | 0 | 0 | 0 | 0 | 0 | 0 | 1 | 0 | 0 | 0 | 0 | 2 |
| 4 | Kaitlyn Duhon | | 07:25 | 4-6 | 0-0 | 2-2 | 4 | 0 | 4 | 1 | 1 | 10 | 0 | 0 | 3 | 0 | 0 | 7 |
| 0 | Yakiya Milton | | 05:36 | 1-1 | 0-0 | 0-2 | 1 | 0 | 1 | 1 | 1 | 2 | 0 | 0 | 0 | 0 | 0 | 4 |
| 24 | Carsen McFadden | | 06:20 | 0-2 | 0-1 | 0-0 | 1 | 0 | 1 | 2 | 0 | 0 | 0 | 0 | 0 | 0 | 0 | -2 |
| 32 | Timya Thurman | | 04:24 | 1-1 | 0-0 | 0-0 | 1 | 0 | 1 | 1 | 0 | 2 | 0 | 2 | 0 | 0 | 0 | -2 |
| 20 | Oyindamola Akinbolawa | | 01:47 | 0-0 | 0-0 | 0-0 | 0 | 0 | 0 | 0 | 0 | 0 | 0 | 1 | 0 | 0 | 0 | -3 |
| Team | | | | | | | 0 | 1 | 1 | | 0 | | 0 | | | | | |
| Totals | | | | 11-22 | 0-1 | 2-4 | 7 | 4 | 11 | 7 | 3 | 24 | 1 | 4 | 5 | 0 | 0 | 2 |

| Shooting By Period | | |
|---------------------|-------|-------|
| 4 th FG% | 11-22 | 50.0% |
| 3PT% | 0-1 | 0.0% |
| FT% | 2-4 | 50% |
| GM FG% | 11-22 | 50.0% |
| 3PT% | 0-1 | 0.0% |
| FT% | 2-4 | 50.0% |

Dead Ball Rebounds: 1, 0

Technical Fouls::NONE

| | CSU | Auburn |
|------------------|---------------------------|---------------------------|
| Biggest lead | 0 (1 st 10:00) | 33 (4 th 6:14) |
| Best Scoring Run | 5(4 th 3:05) | 6(4 th 7:54) |
| Lead Changes | 0 | |
| Times Tied | 0 | |
| Time with Lead | 00:00 | 09:19 |

| Points from | CSU | Auburn |
|---------------|-----|--------|
| Turnovers | 5 | 10 |
| Paint | 12 | 18 |
| Second Chance | 5 | 8 |
| Fast Breaks | 4 | 8 |
| Bench | 11 | 14 |

| | Period by Period Scoring | | | | |
|--------|--------------------------|-----|-----|-----|-----|
| | 1st | 2nd | 3rd | 4th | TOT |
| CSU | 18 | 14 | 11 | 22 | 65 |
| Auburn | 22 | 29 | 19 | 24 | 94 |



Columbus St. at Auburn

11/02/23 Neville Arena, Auburn, Ala.
2023-24 Women's Basketball

Officials: Meadow Overstreet, Carla Fountain, Kylie Galloway

Columbus St. - 33

| NO. | Name | Min | FG | 3P | FT | Rebounds | | | Fouls | | TP | AS | TO | ST | Blocks | | +/- |
|---------------|-----------------|---------|-------|------|-----|----------|----|-----|-------|----|----|----|----|----|--------|----|-----|
| | | | M-A | M-A | M-A | OR | DR | TOT | PF | FD | | | | | BS | BA | |
| 10 | Jasmine Rai | F 10:32 | 0-3 | 0-2 | 0-0 | 0 | 3 | 3 | 0 | 1 | 0 | 1 | 0 | 0 | 1 | 1 | -13 |
| 23 | Bre'Lyn Snipes | C 04:55 | 2-5 | 0-1 | 0-0 | 1 | 0 | 1 | 0 | 0 | 4 | 0 | 1 | 0 | 0 | 1 | -10 |
| 4 | Lacy Robins | G 09:01 | 0-2 | 0-2 | 2-2 | 1 | 0 | 1 | 2 | 2 | 2 | 2 | 3 | 2 | 1 | 0 | 0 |
| 11 | Letiya Reeves | G 11:56 | 3-6 | 0-0 | 1-2 | 0 | 2 | 2 | 3 | 1 | 7 | 0 | 2 | 1 | 1 | 0 | -10 |
| 24 | Olonna Rawls | G 13:07 | 2-2 | 0-0 | 1-1 | 0 | 2 | 2 | 2 | 1 | 5 | 0 | 2 | 0 | 0 | 0 | -5 |
| 21 | Jillian Bretz | 16:15 | 1-3 | 1-2 | 0-0 | 0 | 1 | 1 | 2 | 1 | 3 | 1 | 2 | 1 | 0 | 0 | -3 |
| 15 | Amanda Ogbonna | 01:03 | 0-0 | 0-0 | 0-0 | 0 | 1 | 1 | 1 | 0 | 0 | 0 | 0 | 0 | 0 | 0 | -2 |
| 13 | Olivia West | 01:33 | 0-0 | 0-0 | 0-0 | 0 | 0 | 0 | 1 | 1 | 0 | 1 | 0 | 0 | 0 | 0 | 0 |
| 22 | Simone Lett | 05:07 | 1-2 | 0-0 | 0-0 | 0 | 1 | 1 | 0 | 1 | 2 | 1 | 0 | 0 | 0 | 0 | 5 |
| 14 | Zuzanna Rudenko | 11:50 | 3-3 | 0-0 | 4-4 | 3 | 0 | 3 | 0 | 3 | 10 | 0 | 0 | 1 | 0 | 0 | -4 |
| 3 | Amber Abusbeih | 10:59 | 0-4 | 0-3 | 0-0 | 1 | 1 | 2 | 0 | 0 | 0 | 0 | 2 | 0 | 0 | 0 | -10 |
| 25 | Maya Jackson | 03:18 | 0-0 | 0-0 | 0-0 | 0 | 0 | 0 | 0 | 0 | 0 | 0 | 1 | 0 | 0 | 0 | 0 |
| 0 | Allison Loveman | 00:24 | 0-0 | 0-0 | 0-0 | 0 | 0 | 0 | 0 | 0 | 0 | 0 | 0 | 0 | 0 | 0 | 2 |
| Team | | | | | | 0 | 1 | 1 | | | 0 | | 0 | | | | |
| Totals | | | 12-30 | 1-10 | 8-9 | 6 | 12 | 18 | 11 | 11 | 33 | 6 | 13 | 5 | 3 | 2 | -10 |

| Shooting By Period | | |
|---------------------|-------|-------|
| 3 rd FG% | 5-17 | 29.4% |
| 3PT% | 0-7 | 0.0% |
| FT% | 1-2 | 50% |
| 4 th FG% | 7-13 | 53.8% |
| 3PT% | 1-3 | 33.3% |
| FT% | 7-7 | 100% |
| GM FG% | 12-30 | 40.0% |
| 3PT% | 1-10 | 10.0% |
| FT% | 8-9 | 88.9% |

Dead Ball Rebounds: 1, 0

Technical Fouls::NONE

Auburn - 43

| NO. | Name | Min | FG | 3P | FT | Rebounds | | | Fouls | | TP | AS | TO | ST | Blocks | | +/- |
|---------------|-----------------------|---------|-------|-----|-------|----------|----|-----|-------|----|----|----|----|----|--------|----|-----|
| | | | M-A | M-A | M-A | OR | DR | TOT | PF | FD | | | | | BS | BA | |
| 14 | Taylen Collins | F 06:17 | 0-3 | 0-0 | 1-2 | 2 | 1 | 3 | 2 | 1 | 1 | 1 | 2 | 0 | 0 | 0 | 3 |
| 30 | Savannah Scott | C 06:58 | 1-1 | 0-0 | 0-0 | 0 | 1 | 1 | 0 | 0 | 2 | 0 | 0 | 0 | 1 | 0 | 7 |
| 5 | Sydney Shaw | G 17:24 | 6-12 | 0-2 | 0-0 | 1 | 3 | 4 | 1 | 2 | 12 | 0 | 0 | 2 | 1 | 1 | 6 |
| 12 | Mar'shaun Bostic | G 11:42 | 1-2 | 0-0 | 1-4 | 1 | 1 | 2 | 2 | 2 | 3 | 1 | 2 | 1 | 0 | 0 | 15 |
| 23 | Honesty Scott-Grayson | G 06:31 | 1-3 | 1-2 | 2-2 | 0 | 3 | 3 | 0 | 1 | 5 | 2 | 1 | 0 | 0 | 0 | 6 |
| 4 | Kaitlyn Duhon | 12:04 | 4-6 | 0-0 | 2-2 | 4 | 1 | 5 | 1 | 1 | 10 | 0 | 0 | 4 | 0 | 0 | 9 |
| 1 | Celia Sumbane | 04:31 | 0-1 | 0-0 | 3-4 | 0 | 0 | 0 | 1 | 2 | 3 | 0 | 1 | 2 | 0 | 1 | 3 |
| 3 | McKenna Eddings | 03:24 | 0-1 | 0-0 | 1-2 | 0 | 1 | 1 | 0 | 1 | 1 | 0 | 0 | 0 | 0 | 1 | 1 |
| 32 | Timya Thurman | 07:26 | 2-2 | 0-0 | 0-0 | 1 | 0 | 1 | 1 | 0 | 4 | 0 | 2 | 0 | 0 | 0 | -1 |
| 21 | Audia Young | 10:00 | 0-3 | 0-0 | 0-0 | 0 | 0 | 0 | 0 | 0 | 0 | 1 | 0 | 0 | 0 | 0 | 2 |
| 0 | Yakiya Milton | 05:36 | 1-1 | 0-0 | 0-2 | 1 | 0 | 1 | 1 | 1 | 2 | 0 | 0 | 0 | 0 | 0 | 4 |
| 24 | Carsen McFadden | 06:20 | 0-2 | 0-1 | 0-0 | 1 | 0 | 1 | 2 | 0 | 0 | 0 | 0 | 0 | 0 | 0 | -2 |
| 20 | Oyindamola Akinbolawa | 01:47 | 0-0 | 0-0 | 0-0 | 0 | 0 | 0 | 0 | 0 | 0 | 0 | 0 | 1 | 0 | 0 | -3 |
| Team | | | | | | 1 | 1 | 2 | | | 0 | | 0 | | | | |
| Totals | | | 16-37 | 1-5 | 10-18 | 12 | 12 | 24 | 11 | 11 | 43 | 5 | 8 | 10 | 2 | 3 | 10 |

| Shooting By Period | | |
|---------------------|-------|-------|
| 3 rd FG% | 5-15 | 33.3% |
| 3PT% | 1-4 | 25.0% |
| FT% | 8-14 | 57.1% |
| 4 th FG% | 11-22 | 50.0% |
| 3PT% | 0-1 | 0.0% |
| FT% | 2-4 | 50% |
| GM FG% | 16-37 | 43.2% |
| 3PT% | 1-5 | 20.0% |
| FT% | 10-18 | 55.6% |

Dead Ball Rebounds: 5, 0

Technical Fouls::NONE

| | CSU | Auburn |
|------------------|---------------------------|---------------------------|
| Biggest lead | 0 (1 st 10:00) | 33 (4 th 6:14) |
| Best Scoring Run | 5(4 th 3:05) | 6(3 rd 7:37) |
| Lead Changes | 0 | |
| Times Tied | 0 | |
| Time with Lead | 00:00 | 19:51 |

| | CSU | Auburn |
|---------------|-----|--------|
| Points from | | |
| Turnovers | 9 | 17 |
| Paint | 18 | 26 |
| Second Chance | 5 | 11 |
| Fast Breaks | 4 | 16 |
| Bench | 15 | 20 |

| | Period by Period Scoring | | | | |
|--------|--------------------------|-----|-----|-----|-----|
| | 1st | 2nd | 3rd | 4th | TOT |
| CSU | 18 | 14 | 11 | 22 | 65 |
| Auburn | 22 | 29 | 19 | 24 | 94 |



Columbus St. at Auburn

11/02/23 Neville Arena, Auburn, Ala.
2023-24 Women's Basketball

Officials: Meadow Overstreet, Carla Fountain, Kylie Galloway

{ Players => 0, 1, 2, 3, 4, 5, 12, 14, 15, 20, 21, 23, 24, 30, 32; } FG
Types => All; Results => All;

{ Players => 0, 1, 3, 4, 5, 10, 11, 12, 13, 14, 15, 21, 22, 23, 24, 25; } FG
Types => All; Results => All;

Auburn

Columbus St.

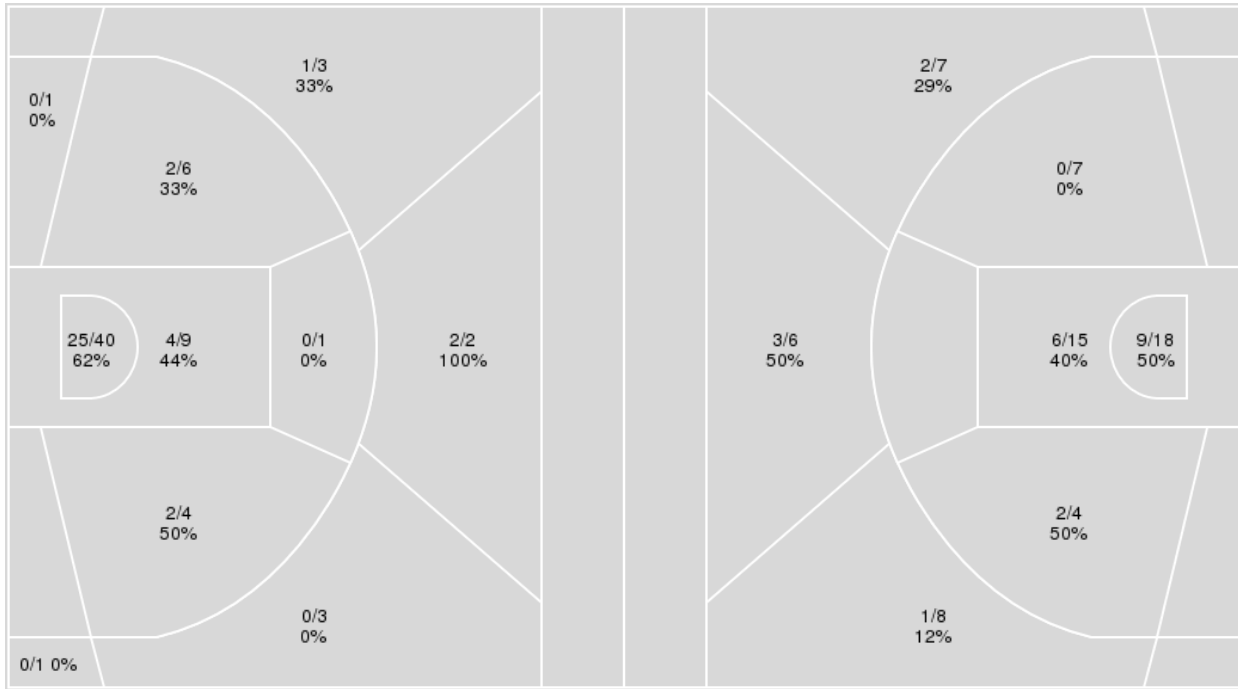

| Auburn | M/A | % |
|-------------|-------|----|
| Field Goals | 36/70 | 51 |
| 2 Points | 33/61 | 54 |
| 3 Points | 3/9 | 33 |
| Free Throws | 19/32 | 59 |

| Columbus St. | M/A | % |
|--------------|-------|----|
| Field Goals | 23/65 | 35 |
| 2 Points | 17/44 | 39 |
| 3 Points | 6/21 | 29 |
| Free Throws | 13/16 | 81 |



Columbus St. at Auburn

11/02/23 Neville Arena, Auburn, Ala.
2023-24 Women's Basketball

Officials: Meadow Overstreet, Carla Fountain, Kylie Galloway

Columbus St.

| No | Name | Mins | | Score | | Points Diff | | Points per Min | | Assists | | Rebounds | | Steals | | Turnovers | |
|----|-----------------|-------|-------|---------|---------|-------------|-----|----------------|------|---------|-----|----------|-----|--------|-----|-----------|-----|
| | | On | Off | On | Off | On | Off | On | Off | On | Off | On | Off | On | Off | On | Off |
| 0 | Allison Loveman | 00:24 | 39:36 | 2 - 0 | 63 - 94 | 2 | -31 | 4.94 | 1.59 | 0 | 11 | 0 | 33 | 0 | 8 | 0 | 25 |
| 3 | Amber Abusbeih | 25:15 | 14:45 | 33 - 62 | 32 - 32 | -29 | 0 | 1.31 | 2.17 | 5 | 6 | 24 | 9 | 3 | 5 | 15 | 10 |
| 4 | Lacy Robins | 17:29 | 22:31 | 37 - 41 | 28 - 53 | -4 | -25 | 2.12 | 1.24 | 8 | 3 | 12 | 21 | 5 | 3 | 10 | 15 |
| 10 | Jasmine Rai | 23:45 | 16:15 | 29 - 52 | 36 - 42 | -23 | -6 | 1.22 | 2.22 | 6 | 5 | 19 | 14 | 5 | 3 | 16 | 9 |
| 11 | Letiya Reeves | 29:37 | 10:23 | 35 - 71 | 30 - 23 | -36 | 7 | 1.18 | 2.89 | 5 | 6 | 25 | 8 | 5 | 3 | 18 | 7 |
| 13 | Olivia West | 02:45 | 37:15 | 3 - 2 | 62 - 92 | 1 | -30 | 1.09 | 1.66 | 1 | 10 | 3 | 30 | 1 | 7 | 2 | 23 |
| 14 | Zuzanna Rudenko | 11:50 | 28:10 | 26 - 30 | 39 - 64 | -4 | -25 | 2.20 | 1.38 | 4 | 7 | 10 | 23 | 3 | 5 | 8 | 17 |
| 15 | Amanda Ogbonna | 01:49 | 38:11 | 5 - 2 | 60 - 92 | 3 | -32 | 2.75 | 1.57 | 2 | 9 | 2 | 31 | 0 | 8 | 1 | 24 |
| 21 | Jillian Bretz | 22:54 | 17:06 | 44 - 52 | 21 - 42 | -8 | -21 | 1.92 | 1.23 | 8 | 3 | 21 | 12 | 5 | 3 | 17 | 8 |
| 22 | Simone Lett | 07:34 | 32:26 | 21 - 17 | 44 - 77 | 4 | -33 | 2.78 | 1.36 | 3 | 8 | 7 | 26 | 2 | 6 | 3 | 22 |
| 23 | Bre'Lyn Snipes | 18:37 | 21:23 | 30 - 53 | 35 - 41 | -23 | -6 | 1.61 | 1.64 | 4 | 7 | 10 | 23 | 4 | 4 | 10 | 15 |
| 24 | Olonna Rawls | 32:21 | 07:39 | 45 - 74 | 20 - 20 | -29 | 0 | 1.39 | 2.61 | 7 | 4 | 28 | 5 | 6 | 2 | 20 | 5 |
| 25 | Maya Jackson | 05:40 | 34:20 | 15 - 14 | 50 - 80 | 1 | -30 | 2.65 | 1.46 | 2 | 9 | 4 | 29 | 1 | 7 | 5 | 20 |

Auburn

| No | Name | Mins | | Score | | Points Diff | | Points per Min | | Assists | | Rebounds | | Steals | | Turnovers | |
|----|-----------------------|-------|-------|---------|---------|-------------|-----|----------------|------|---------|-----|----------|-----|--------|-----|-----------|-----|
| | | On | Off | On | Off | On | Off | On | Off | On | Off | On | Off | On | Off | On | Off |
| 0 | Yakiya Milton | 08:43 | 31:17 | 27 - 11 | 67 - 54 | 16 | 13 | 3.10 | 2.14 | 2 | 15 | 12 | 37 | 2 | 17 | 1 | 16 |
| 1 | Celia Sumbane | 13:05 | 26:55 | 35 - 20 | 59 - 45 | 15 | 14 | 2.68 | 2.19 | 6 | 11 | 16 | 33 | 9 | 10 | 4 | 13 |
| 3 | McKenna Eddings | 13:30 | 26:30 | 33 - 23 | 61 - 42 | 10 | 19 | 2.44 | 2.30 | 5 | 12 | 17 | 32 | 4 | 15 | 6 | 11 |
| 4 | Kaitlyn Duhon | 27:46 | 12:14 | 68 - 43 | 26 - 22 | 25 | 4 | 2.45 | 2.13 | 10 | 7 | 31 | 18 | 15 | 4 | 11 | 6 |
| 5 | Sydney Shaw | 22:22 | 17:38 | 51 - 39 | 43 - 26 | 12 | 17 | 2.28 | 2.44 | 9 | 8 | 27 | 22 | 10 | 9 | 6 | 11 |
| 12 | Mar'shaun Bostic | 29:15 | 10:45 | 67 - 34 | 27 - 31 | 33 | -4 | 2.29 | 2.51 | 13 | 4 | 38 | 11 | 14 | 5 | 13 | 4 |
| 14 | Taylen Collins | 17:18 | 22:42 | 33 - 21 | 61 - 44 | 12 | 17 | 1.91 | 2.69 | 10 | 7 | 24 | 25 | 6 | 13 | 10 | 7 |
| 20 | Oyindamola Akinbolawa | 07:48 | 32:12 | 17 - 11 | 77 - 54 | 6 | 23 | 2.18 | 2.39 | 5 | 12 | 10 | 39 | 5 | 14 | 2 | 15 |
| 21 | Audia Young | 10:00 | 30:00 | 24 - 22 | 70 - 43 | 2 | 27 | 2.40 | 2.33 | 1 | 16 | 11 | 38 | 5 | 14 | 4 | 13 |
| 23 | Honesty Scott-Grayson | 19:53 | 20:07 | 49 - 35 | 45 - 30 | 14 | 15 | 2.46 | 2.24 | 12 | 5 | 26 | 23 | 11 | 8 | 13 | 4 |
| 24 | Carsen McFadden | 06:20 | 33:40 | 16 - 18 | 78 - 47 | -2 | 31 | 2.53 | 2.32 | 1 | 16 | 7 | 42 | 2 | 17 | 1 | 16 |
| 30 | Savannah Scott | 16:34 | 23:26 | 33 - 30 | 61 - 35 | 3 | 26 | 1.99 | 2.60 | 9 | 8 | 17 | 32 | 8 | 11 | 9 | 8 |
| 32 | Timya Thurman | 07:26 | 32:34 | 17 - 18 | 77 - 47 | -1 | 30 | 2.29 | 2.36 | 2 | 15 | 9 | 40 | 4 | 15 | 5 | 12 |



Players => 0, 1, 3, 4, 5, 10, 11, 12, 13, 14, 15, 21, 22, 23, 24, 25FG Types=>AllResults=>All

Columbus St.

All Field Goals

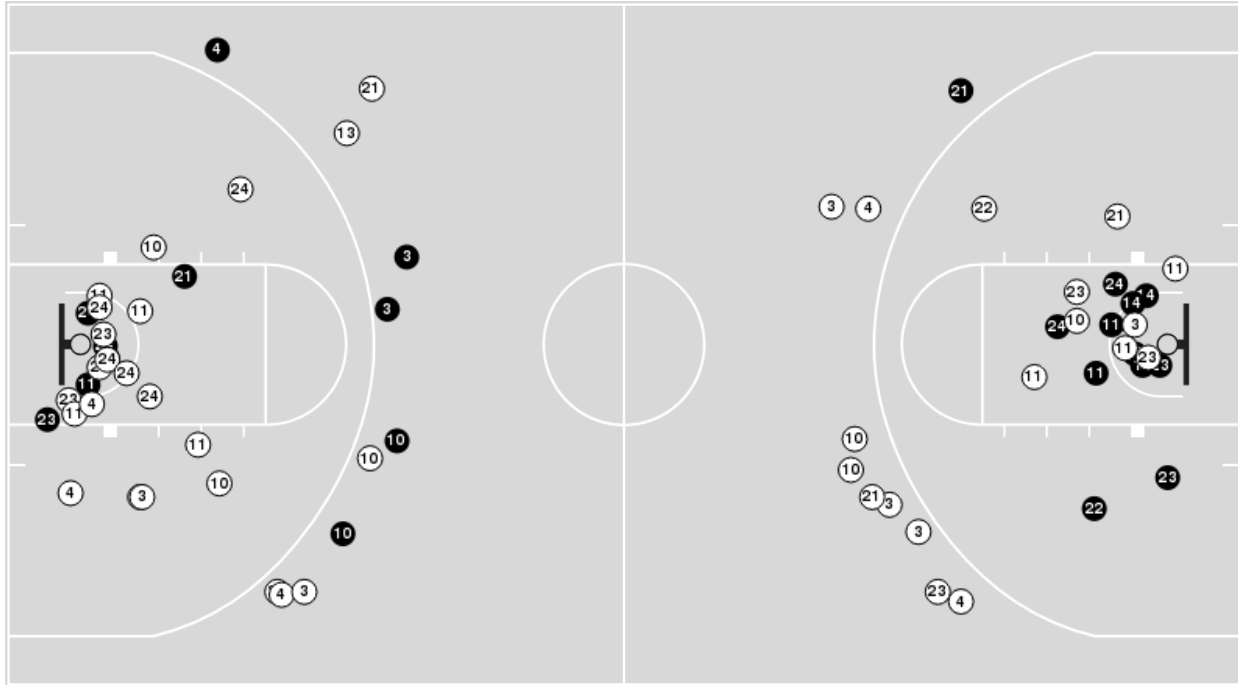

Blow Up Chart

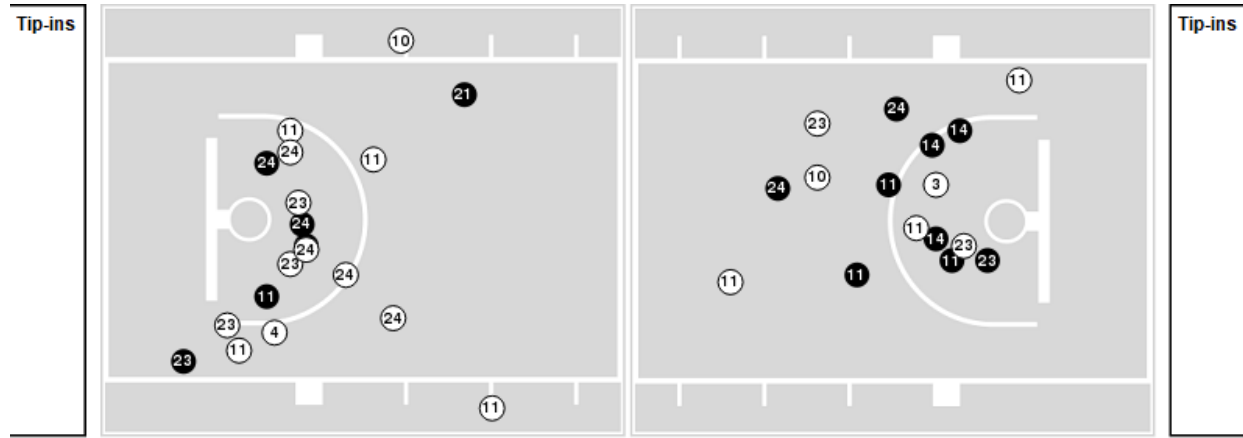

● Made ○ Missed N - Player Number

| Columbus St. | M/A | % |
|--------------|-------|----|
| Field Goals | 23/65 | 35 |
| 2 Points | 17/44 | 39 |
| 3 Points | 6/21 | 29 |
| Free Throws | 13/16 | 81 |

| Columbus St. | M/A | % |
|----------------------|--------------|----|
| Points in the Paint | 30 (15 / 33) | 45 |
| Fast Break Points | 7 (6/7) | 86 |
| Second Chance Points | 12 (7/15) | 47 |
| Effective FG% | 40 | |



Players => 0, 1, 2, 3, 4, 5, 12, 14, 15, 20, 21, 23, 24, 30, 32 FG Types=>All Results=>All

Auburn

All Field Goals

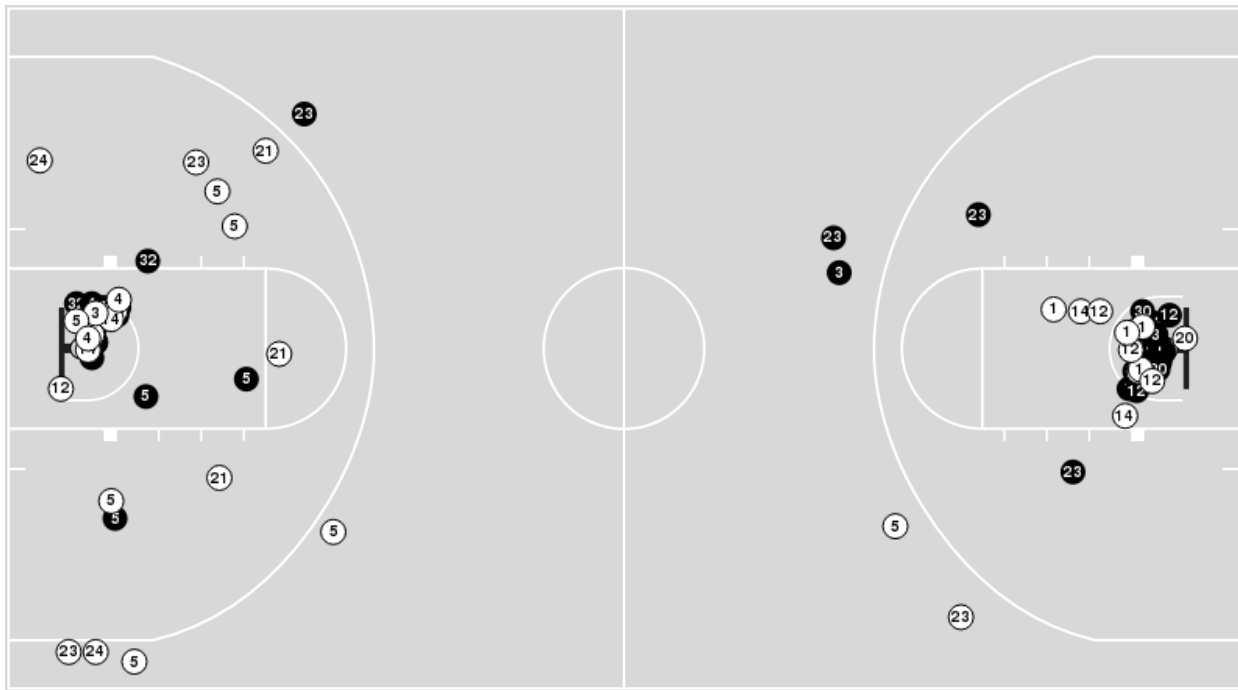

Blow Up Chart

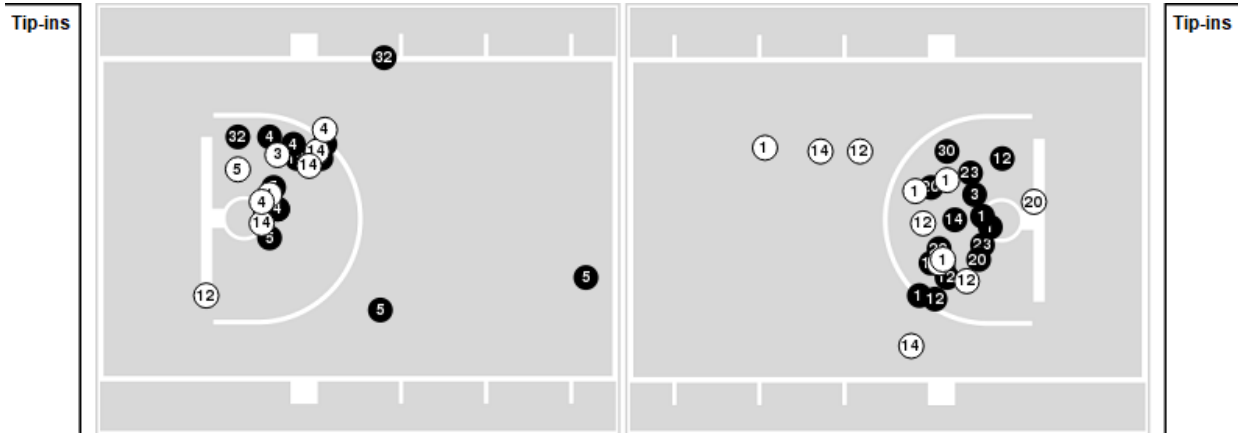

● Made ○ Missed N - Player Number

| Auburn | M/A | % |
|-------------|-------|----|
| Field Goals | 36/70 | 51 |
| 2 Points | 33/61 | 54 |
| 3 Points | 3/9 | 33 |
| Free Throws | 19/32 | 59 |

| Auburn | M/A | % |
|----------------------|--------------|----|
| Points in the Paint | 58 (29 / 49) | 59 |
| Fast Break Points | 32 (22/34) | 65 |
| Second Chance Points | 21 (11/20) | 55 |
| Effective FG% | 54 | |



Columbus St. at Auburn

11/02/23 Neville Arena, Auburn, Ala.
2023-24 Women's Basketball

Officials: Meadow Overstreet, Carla Fountain, Kylie Galloway

Columbus St.

| Lineup | Quarter On | Time On | Quarter Off | Time Off | Time on Court | Score | Score Diff | Reb | Stl | Tov | Ass | PPP |
|---|------------|---------|-------------|----------|---------------|-------|------------|-----|-----|-----|-----|--------|
| 4- Robins L/ 10- Rai J/ 11- Reeves L/ 23- Snipes B/ 24- Rawls O/ | 1 | 10:00 | 1 | 08:10 | 01:50 | 5-4 | 1 | 1 | 0 | 1 | 0 | 1.1574 |
| 3- Abusbeih A/ 10- Rai J/ 11- Reeves L/ 23- Snipes B/ 24- Rawls O/ | 1 | 08:10 | 1 | 05:58 | 02:12 | 2-7 | -5 | 0 | 1 | 0 | 0 | 0.5000 |
| 3- Abusbeih A/ 11- Reeves L/ 21- Bretz J/ 22- Lett S/ 24- Rawls O/ | 1 | 05:58 | 1 | 03:31 | 02:27 | 5-6 | -1 | 4 | 0 | 2 | 1 | 0.8333 |
| 3- Abusbeih A/ 4- Robins L/ 10- Rai J/ 15- Ogbonna A/ 23- Snipes B/ | 1 | 03:31 | 1 | 02:45 | 00:46 | 5-0 | 5 | 1 | 0 | 0 | 2 | 2.5000 |
| 4- Robins L/ 10- Rai J/ 11- Reeves L/ 23- Snipes B/ 24- Rawls O/ | 1 | 02:45 | 1 | 01:12 | 01:33 | 0-5 | -5 | 0 | 0 | 1 | 0 | 0.0000 |
| 3- Abusbeih A/ 10- Rai J/ 11- Reeves L/ 13- West O/ 24- Rawls O/ | 1 | 01:12 | 2 | 10:00 | 01:12 | 1-0 | 1 | 2 | 0 | 1 | 0 | 0.5319 |
| 3- Abusbeih A/ 10- Rai J/ 11- Reeves L/ 23- Snipes B/ 24- Rawls O/ | 2 | 10:00 | 2 | 08:00 | 02:00 | 0-6 | -6 | 1 | 0 | 1 | 0 | 0.0000 |
| 3- Abusbeih A/ 11- Reeves L/ 23- Snipes B/ 24- Rawls O/ 25- Jackson M/ | 2 | 08:00 | 2 | 07:32 | 00:28 | 3-0 | 3 | 0 | 0 | 0 | 0 | 3.0000 |
| 3- Abusbeih A/ 11- Reeves L/ 21- Bretz J/ 24- Rawls O/ 25- Jackson M/ | 2 | 07:32 | 2 | 06:44 | 00:48 | 0-2 | -2 | 1 | 0 | 2 | 0 | 0.0000 |
| 4- Robins L/ 11- Reeves L/ 21- Bretz J/ 24- Rawls O/ 25- Jackson M/ | 2 | 06:44 | 2 | 05:56 | 00:48 | 2-0 | 2 | 1 | 0 | 0 | 0 | 2.0000 |
| 4- Robins L/ 21- Bretz J/ 23- Snipes B/ 24- Rawls O/ 25- Jackson M/ | 2 | 05:56 | 2 | 05:38 | 00:18 | 0-2 | -2 | 0 | 0 | 1 | 0 | 0.0000 |
| 4- Robins L/ 10- Rai J/ 21- Bretz J/ 23- Snipes B/ 24- Rawls O/ | 2 | 05:38 | 2 | 04:23 | 01:15 | 6-2 | 4 | 0 | 1 | 1 | 2 | 2.0000 |
| 10- Rai J/ 11- Reeves L/ 21- Bretz J/ 23- Snipes B/ 24- Rawls O/ | 2 | 04:23 | 2 | 04:23 | 00:00 | 0-0 | 0 | 0 | 0 | 0 | 0 | 0.0000 |
| 3- Abusbeih A/ 10- Rai J/ 11- Reeves L/ 23- Snipes B/ 24- Rawls O/ | 2 | 04:23 | 2 | 03:07 | 01:16 | 2-2 | 0 | 2 | 1 | 1 | 0 | 0.6667 |
| 3- Abusbeih A/ 4- Robins L/ 11- Reeves L/ 21- Bretz J/ 24- Rawls O/ | 2 | 03:07 | 2 | 02:04 | 01:03 | 0-6 | -6 | 2 | 0 | 0 | 0 | 0.0000 |
| 3- Abusbeih A/ 4- Robins L/ 11- Reeves L/ 23- Snipes B/ 24- Rawls O/ | 2 | 02:04 | 2 | 01:09 | 00:55 | 0-3 | -3 | 0 | 0 | 0 | 0 | 0.0000 |
| 3- Abusbeih A/ 10- Rai J/ 11- Reeves L/ 23- Snipes B/ 24- Rawls O/ | 2 | 01:09 | 3 | 08:03 | 03:06 | 1-11 | -10 | 4 | 0 | 1 | 0 | 0.1453 |
| 3- Abusbeih A/ 10- Rai J/ 11- Reeves L/ 21- Bretz J/ 24- Rawls O/ | 3 | 08:03 | 3 | 05:12 | 02:51 | 3-3 | 0 | 3 | 1 | 3 | 1 | 0.5102 |
| 3- Abusbeih A/ 11- Reeves L/ 15- Ogbonna A/ 23- Snipes B/ 24- Rawls O/ | 3 | 05:12 | 3 | 04:35 | 00:37 | 0-2 | -2 | 0 | 0 | 1 | 0 | 0.0000 |
| 4- Robins L/ 11- Reeves L/ 13- West O/ 15- Ogbonna A/ 24- Rawls O/ | 3 | 04:35 | 3 | 04:09 | 00:26 | 0-0 | 0 | 1 | 0 | 0 | 0 | 0.0000 |
| 4- Robins L/ 11- Reeves L/ 13- West O/ 22- Lett S/ 24- Rawls O/ | 3 | 04:09 | 3 | 03:24 | 00:45 | 2-2 | 0 | 0 | 1 | 1 | 1 | 1.0000 |
| 4- Robins L/ 13- West O/ 21- Bretz J/ 22- Lett S/ 23- Snipes B/ | 3 | 03:24 | 3 | 03:02 | 00:22 | 0-0 | 0 | 0 | 0 | 0 | 0 | 0.0000 |
| 4- Robins L/ 14- Rudenko Z/ 21- Bretz J/ 22- Lett S/ 23- Snipes B/ | 3 | 03:02 | 3 | 02:04 | 00:58 | 6-3 | 3 | 0 | 1 | 0 | 0 | 2.0000 |
| 4- Robins L/ 10- Rai J/ 14- Rudenko Z/ 21- Bretz J/ 23- Snipes B/ | 3 | 02:04 | 3 | 01:44 | 00:20 | 0-2 | -2 | 1 | 0 | 1 | 0 | 0.0000 |
| 4- Robins L/ 10- Rai J/ 11- Reeves L/ 14- Rudenko Z/ 21- Bretz J/ | 3 | 01:44 | 3 | 00:51 | 00:52 | 0-0 | 0 | 2 | 0 | 0 | 0 | 0.0000 |
| 4- Robins L/ 10- Rai J/ 11- Reeves L/ 21- Bretz J/ 24- Rawls O/ | 3 | 00:51 | 3 | 00:03 | 00:47 | 0-1 | -1 | 0 | 0 | 0 | 0 | 0.0000 |
| 4- Robins L/ 10- Rai J/ 11- Reeves L/ 14- Rudenko Z/ 21- Bretz J/ | 3 | 00:03 | 4 | 09:12 | 00:51 | 2-1 | 1 | 0 | 0 | 0 | 0 | 2.0000 |
| 3- Abusbeih A/ 10- Rai J/ 11- Reeves L/ 14- Rudenko Z/ 21- Bretz J/ | 4 | 09:12 | 4 | 08:11 | 01:01 | 0-4 | -4 | 0 | 0 | 2 | 0 | 0.0000 |
| 3- Abusbeih A/ 10- Rai J/ 14- Rudenko Z/ 21- Bretz J/ 24- Rawls O/ | 4 | 08:11 | 4 | 08:11 | 00:00 | 0-0 | 0 | 0 | 0 | 0 | 0 | 0.0000 |
| 4- Robins L/ 10- Rai J/ 14- Rudenko Z/ 21- Bretz J/ 24- Rawls O/ | 4 | 08:11 | 4 | 06:20 | 01:51 | 2-4 | -2 | 2 | 1 | 3 | 1 | 0.4000 |
| 3- Abusbeih A/ 14- Rudenko Z/ 21- Bretz J/ 22- Lett S/ 24- Rawls O/ | 4 | 06:20 | 4 | 03:18 | 03:02 | 8-6 | 2 | 3 | 0 | 0 | 1 | 1.6393 |
| 3- Abusbeih A/ 14- Rudenko Z/ 21- Bretz J/ 24- Rawls O/ 25- Jackson M/ | 4 | 03:18 | 4 | 02:28 | 00:50 | 3-0 | 3 | 1 | 0 | 0 | 0 | 2.2727 |
| 3- Abusbeih A/ 14- Rudenko Z/ 21- Bretz J/ 23- Snipes B/ 25- Jackson M/ | 4 | 02:28 | 4 | 01:47 | 00:41 | 0-4 | -4 | 0 | 0 | 1 | 0 | 0.0000 |
| 4- Robins L/ 11- Reeves L/ 14- Rudenko Z/ 21- Bretz J/ 25- Jackson M/ | 4 | 01:47 | 4 | 00:24 | 01:22 | 5-6 | -1 | 1 | 1 | 1 | 2 | 1.6667 |
| 0- Loveman A/ 4- Robins L/ 11- Reeves L/ 21- Bretz J/ 25- Jackson M/ | 4 | 00:24 | 4 | 00:00 | 00:24 | 2-0 | 2 | 0 | 0 | 0 | 0 | 2.2727 |



Columbus St. at Auburn

11/02/23 Neville Arena, Auburn, Ala.
2023-24 Women's Basketball

Officials: Meadow Overstreet, Carla Fountain, Kylie Galloway

Auburn

| Lineup | Quarter On | Time On | Quarter Off | Time Off | Time on Court | Score | Score Diff | Reb | Stl | Tov | Ass | PPP |
|---|------------|---------|-------------|----------|---------------|-------|------------|-----|-----|-----|-----|--------|
| 5- Shaw S/ 12- Bostic M/ 14- Collins T/ 23- Scott-Grayson H/ 30- Scott S/ | 1 | 10:00 | 1 | 08:10 | 01:50 | 4-4 | 0 | 3 | 1 | 1 | 1 | 1.0309 |
| 4- Duhon K/ 12- Bostic M/ 14- Collins T/ 23- Scott-Grayson H/ 30- Scott S/ | 1 | 08:10 | 1 | 05:58 | 02:12 | 7-3 | 4 | 3 | 0 | 2 | 2 | 1.4000 |
| 1- Sumbane C/ 4- Duhon K/ 14- Collins T/ 23- Scott-Grayson H/ 30- Scott S/ | 1 | 05:58 | 1 | 03:31 | 02:27 | 6-5 | 1 | 3 | 2 | 1 | 2 | 1.0000 |
| 1- Sumbane C/ 3- Eddings M/ 4- Duhon K/ 12- Bostic M/ 30- Scott S/ | 1 | 03:31 | 1 | 02:45 | 00:46 | 0-5 | -5 | 0 | 0 | 0 | 0 | 0.0000 |
| 1- Sumbane C/ 3- Eddings M/ 4- Duhon K/ 12- Bostic M/ 20- Akinbolawa O/ | 1 | 02:45 | 1 | 01:07 | 01:38 | 5-0 | 5 | 3 | 1 | 0 | 1 | 1.7361 |
| 3- Eddings M/ 4- Duhon K/ 12- Bostic M/ 14- Collins T/ 20- Akinbolawa O/ | 1 | 01:07 | 2 | 10:00 | 01:07 | 0-1 | -1 | 1 | 0 | 1 | 0 | 0.0000 |
| 5- Shaw S/ 12- Bostic M/ 14- Collins T/ 20- Akinbolawa O/ 23- Scott-Grayson H/ | 2 | 10:00 | 2 | 07:32 | 02:28 | 6-3 | 3 | 4 | 1 | 0 | 2 | 2.0000 |
| 4- Duhon K/ 12- Bostic M/ 14- Collins T/ 20- Akinbolawa O/ 23- Scott-Grayson H/ | 2 | 07:32 | 2 | 06:44 | 00:48 | 2-0 | 2 | 1 | 2 | 0 | 1 | 1.0000 |
| 4- Duhon K/ 12- Bostic M/ 14- Collins T/ 23- Scott-Grayson H/ 30- Scott S/ | 2 | 06:44 | 2 | 06:35 | 00:09 | 0-0 | 0 | 0 | 0 | 1 | 0 | 0.0000 |
| 3- Eddings M/ 4- Duhon K/ 12- Bostic M/ 23- Scott-Grayson H/ 30- Scott S/ | 2 | 06:35 | 2 | 04:23 | 02:12 | 4-8 | -4 | 0 | 1 | 2 | 1 | 1.0309 |
| 1- Sumbane C/ 3- Eddings M/ 4- Duhon K/ 12- Bostic M/ 23- Scott-Grayson H/ | 2 | 04:23 | 2 | 03:07 | 01:16 | 4-2 | 2 | 2 | 1 | 1 | 0 | 1.0638 |
| 0- Milton Y/ 1- Sumbane C/ 3- Eddings M/ 4- Duhon K/ 12- Bostic M/ | 2 | 03:07 | 2 | 00:40 | 02:27 | 9-0 | 9 | 4 | 0 | 0 | 1 | 2.3196 |
| 0- Milton Y/ 3- Eddings M/ 4- Duhon K/ 5- Shaw S/ 12- Bostic M/ | 2 | 00:40 | 3 | 10:00 | 00:40 | 4-1 | 3 | 1 | 0 | 0 | 1 | 2.1277 |
| 5- Shaw S/ 12- Bostic M/ 14- Collins T/ 23- Scott-Grayson H/ 30- Scott S/ | 3 | 10:00 | 3 | 08:03 | 01:57 | 5-0 | 5 | 4 | 0 | 0 | 2 | 1.2500 |
| 4- Duhon K/ 5- Shaw S/ 12- Bostic M/ 14- Collins T/ 30- Scott S/ | 3 | 08:03 | 3 | 05:52 | 02:11 | 1-3 | -2 | 1 | 0 | 1 | 0 | 0.2577 |
| 1- Sumbane C/ 4- Duhon K/ 5- Shaw S/ 12- Bostic M/ 30- Scott S/ | 3 | 05:52 | 3 | 04:09 | 01:43 | 4-0 | 4 | 2 | 3 | 0 | 1 | 1.3889 |
| 1- Sumbane C/ 4- Duhon K/ 5- Shaw S/ 23- Scott-Grayson H/ 30- Scott S/ | 3 | 04:09 | 3 | 03:24 | 00:45 | 2-2 | 0 | 0 | 1 | 1 | 0 | 1.0638 |
| 1- Sumbane C/ 3- Eddings M/ 5- Shaw S/ 23- Scott-Grayson H/ 30- Scott S/ | 3 | 03:24 | 3 | 03:02 | 00:22 | 0-0 | 0 | 1 | 0 | 0 | 0 | 0.0000 |
| 1- Sumbane C/ 3- Eddings M/ 5- Shaw S/ 23- Scott-Grayson H/ 32- Thurman T/ | 3 | 03:02 | 3 | 02:11 | 00:51 | 3-6 | -3 | 0 | 0 | 1 | 1 | 1.0417 |
| 1- Sumbane C/ 3- Eddings M/ 5- Shaw S/ 12- Bostic M/ 32- Thurman T/ | 3 | 02:11 | 3 | 01:21 | 00:50 | 2-0 | 2 | 1 | 1 | 0 | 0 | 1.0000 |
| 3- Eddings M/ 5- Shaw S/ 12- Bostic M/ 14- Collins T/ 32- Thurman T/ | 3 | 01:21 | 3 | 00:51 | 00:29 | 0-0 | 0 | 1 | 0 | 0 | 0 | 0.0000 |
| 3- Eddings M/ 12- Bostic M/ 14- Collins T/ 23- Scott-Grayson H/ 32- Thurman T/ | 3 | 00:51 | 4 | 10:00 | 00:51 | 2-0 | 2 | 3 | 0 | 1 | 0 | 0.7576 |
| 12- Bostic M/ 14- Collins T/ 21- Young A/ 23- Scott-Grayson H/ 32- Thurman T/ | 4 | 10:00 | 4 | 09:12 | 00:48 | 0-2 | -2 | 0 | 0 | 2 | 0 | 0.0000 |
| 4- Duhon K/ 12- Bostic M/ 21- Young A/ 23- Scott-Grayson H/ 32- Thurman T/ | 4 | 09:12 | 4 | 08:54 | 00:18 | 0-0 | 0 | 0 | 1 | 0 | 0 | 0.0000 |
| 0- Milton Y/ 4- Duhon K/ 12- Bostic M/ 21- Young A/ 23- Scott-Grayson H/ | 4 | 08:54 | 4 | 08:16 | 00:38 | 4-0 | 4 | 2 | 1 | 0 | 0 | 2.0000 |
| 0- Milton Y/ 4- Duhon K/ 5- Shaw S/ 12- Bostic M/ 21- Young A/ | 4 | 08:16 | 4 | 06:20 | 01:56 | 4-2 | 2 | 2 | 1 | 1 | 0 | 0.8197 |
| 0- Milton Y/ 4- Duhon K/ 5- Shaw S/ 21- Young A/ 24- McFadden C/ | 4 | 06:20 | 4 | 03:18 | 03:02 | 6-8 | -2 | 3 | 0 | 0 | 0 | 1.2000 |
| 4- Duhon K/ 5- Shaw S/ 21- Young A/ 24- McFadden C/ 32- Thurman T/ | 4 | 03:18 | 4 | 01:47 | 01:31 | 6-3 | 3 | 3 | 1 | 0 | 0 | 1.5464 |
| 5- Shaw S/ 20- Akinbolawa O/ 21- Young A/ 24- McFadden C/ 32- Thurman T/ | 4 | 01:47 | 4 | 00:00 | 01:47 | 4-7 | -3 | 1 | 1 | 1 | 1 | 1.3333 |



Columbus St. at Auburn

11/02/23 Neville Arena, Auburn, Ala.
2023-24 Women's Basketball

Officials: Meadow Overstreet, Carla Fountain, Kylie Galloway

Columbus St.

| Lineup | Time | Score | Score Diff | Pts/Min | Reb | Stl | Tov | Ass | PPP |
|---|-------|-------|------------|---------|-----|-----|-----|-----|--------|
| 3- Abusbeih A/ 10- Rai J/ 11- Reeves L/ 23- Snipes B/ 24- Rawls O/ | 08:34 | 5-26 | -21 | 0.5837 | 7 | 2 | 3 | 0 | 0.2962 |
| 4- Robins L/ 10- Rai J/ 11- Reeves L/ 23- Snipes B/ 24- Rawls O/ | 03:23 | 5-9 | -4 | 1.4778 | 1 | 0 | 2 | 0 | 0.6831 |
| 3- Abusbeih A/ 14- Rudenko Z/ 21- Bretz J/ 22- Lett S/ 24- Rawls O/ | 03:02 | 8-6 | 2 | 2.6374 | 3 | 0 | 0 | 1 | 1.6393 |
| 3- Abusbeih A/ 10- Rai J/ 11- Reeves L/ 21- Bretz J/ 24- Rawls O/ | 02:51 | 3-3 | 0 | 1.0526 | 3 | 1 | 3 | 1 | 0.5102 |
| 3- Abusbeih A/ 11- Reeves L/ 21- Bretz J/ 22- Lett S/ 24- Rawls O/ | 02:27 | 5-6 | -1 | 2.0408 | 4 | 0 | 2 | 1 | 0.8333 |
| 4- Robins L/ 10- Rai J/ 14- Rudenko Z/ 21- Bretz J/ 24- Rawls O/ | 01:51 | 2-4 | -2 | 1.0811 | 2 | 1 | 3 | 1 | 0.4000 |
| 4- Robins L/ 10- Rai J/ 11- Reeves L/ 14- Rudenko Z/ 21- Bretz J/ | 01:44 | 2-1 | 1 | 1.1516 | 2 | 0 | 0 | 0 | 1.0000 |
| 4- Robins L/ 11- Reeves L/ 14- Rudenko Z/ 21- Bretz J/ 25- Jackson M/ | 01:22 | 5-6 | -1 | 3.6276 | 1 | 1 | 1 | 2 | 1.6667 |
| 4- Robins L/ 10- Rai J/ 21- Bretz J/ 23- Snipes B/ 24- Rawls O/ | 01:15 | 6-2 | 4 | 4.8000 | 0 | 1 | 1 | 2 | 2.0000 |
| 3- Abusbeih A/ 10- Rai J/ 11- Reeves L/ 13- West O/ 24- Rawls O/ | 01:12 | 1-0 | 1 | 0.8333 | 2 | 0 | 1 | 0 | 0.5319 |
| 3- Abusbeih A/ 4- Robins L/ 11- Reeves L/ 21- Bretz J/ 24- Rawls O/ | 01:03 | 0-6 | -6 | 0.0000 | 2 | 0 | 0 | 0 | 0.0000 |
| 3- Abusbeih A/ 10- Rai J/ 11- Reeves L/ 14- Rudenko Z/ 21- Bretz J/ | 01:01 | 0-4 | -4 | 0.0000 | 0 | 0 | 2 | 0 | 0.0000 |
| 4- Robins L/ 14- Rudenko Z/ 21- Bretz J/ 22- Lett S/ 23- Snipes B/ | 00:58 | 6-3 | 3 | 6.2069 | 0 | 1 | 0 | 0 | 2.0000 |
| 3- Abusbeih A/ 4- Robins L/ 11- Reeves L/ 23- Snipes B/ 24- Rawls O/ | 00:55 | 0-3 | -3 | 0.0000 | 0 | 0 | 0 | 0 | 0.0000 |
| 3- Abusbeih A/ 14- Rudenko Z/ 21- Bretz J/ 24- Rawls O/ 25- Jackson M/ | 00:50 | 3-0 | 3 | 3.6000 | 1 | 0 | 0 | 0 | 2.2727 |
| 3- Abusbeih A/ 11- Reeves L/ 21- Bretz J/ 24- Rawls O/ 25- Jackson M/ | 00:48 | 0-2 | -2 | 0.0000 | 1 | 0 | 2 | 0 | 0.0000 |
| 4- Robins L/ 11- Reeves L/ 21- Bretz J/ 24- Rawls O/ 25- Jackson M/ | 00:48 | 2-0 | 2 | 2.5000 | 1 | 0 | 0 | 0 | 2.0000 |
| 4- Robins L/ 10- Rai J/ 11- Reeves L/ 21- Bretz J/ 24- Rawls O/ | 00:47 | 0-1 | -1 | 0.0000 | 0 | 0 | 0 | 0 | 0.0000 |
| 3- Abusbeih A/ 4- Robins L/ 10- Rai J/ 15- Ogbonna A/ 23- Snipes B/ | 00:46 | 5-0 | 5 | 6.5217 | 1 | 0 | 0 | 2 | 2.5000 |
| 4- Robins L/ 11- Reeves L/ 13- West O/ 22- Lett S/ 24- Rawls O/ | 00:45 | 2-2 | 0 | 2.6667 | 0 | 1 | 1 | 1 | 1.0000 |
| 3- Abusbeih A/ 14- Rudenko Z/ 21- Bretz J/ 23- Snipes B/ 25- Jackson M/ | 00:41 | 0-4 | -4 | 0.0000 | 0 | 0 | 1 | 0 | 0.0000 |
| 3- Abusbeih A/ 11- Reeves L/ 15- Ogbonna A/ 23- Snipes B/ 24- Rawls O/ | 00:37 | 0-2 | -2 | 0.0000 | 0 | 0 | 1 | 0 | 0.0000 |
| 3- Abusbeih A/ 11- Reeves L/ 23- Snipes B/ 24- Rawls O/ 25- Jackson M/ | 00:28 | 3-0 | 3 | 6.4286 | 0 | 0 | 0 | 0 | 3.0000 |
| 4- Robins L/ 11- Reeves L/ 13- West O/ 15- Ogbonna A/ 24- Rawls O/ | 00:26 | 0-0 | 0 | 0.0000 | 1 | 0 | 0 | 0 | 0.0000 |
| 0- Loveman A/ 4- Robins L/ 11- Reeves L/ 21- Bretz J/ 25- Jackson M/ | 00:24 | 2-0 | 2 | 4.9383 | 0 | 0 | 0 | 0 | 2.2727 |
| 4- Robins L/ 13- West O/ 21- Bretz J/ 22- Lett S/ 23- Snipes B/ | 00:22 | 0-0 | 0 | 0.0000 | 0 | 0 | 0 | 0 | 0.0000 |
| 4- Robins L/ 10- Rai J/ 14- Rudenko Z/ 21- Bretz J/ 23- Snipes B/ | 00:20 | 0-2 | -2 | 0.0000 | 1 | 0 | 1 | 0 | 0.0000 |
| 4- Robins L/ 21- Bretz J/ 23- Snipes B/ 24- Rawls O/ 25- Jackson M/ | 00:18 | 0-2 | -2 | 0.0000 | 0 | 0 | 1 | 0 | 0.0000 |
| 10- Rai J/ 11- Reeves L/ 21- Bretz J/ 23- Snipes B/ 24- Rawls O/ | 00:00 | 0-0 | 0 | NaN | 0 | 0 | 0 | 0 | 0.0000 |
| 3- Abusbeih A/ 10- Rai J/ 14- Rudenko Z/ 21- Bretz J/ 24- Rawls O/ | 00:00 | 0-0 | 0 | NaN | 0 | 0 | 0 | 0 | 0.0000 |



Columbus St. at Auburn

11/02/23 Neville Arena, Auburn, Ala.
2023-24 Women's Basketball

Officials: Meadow Overstreet, Carla Fountain, Kylie Galloway

Auburn

| Lineup | Time | Score | Score Diff | Pts/Min | Reb | Stl | Tov | Ass | PPP |
|---|-------|-------|------------|---------|-----|-----|-----|-----|--------|
| 5- Shaw S/ 12- Bostic M/ 14- Collins T/ 23- Scott-Grayson H/ 30- Scott S/ | 03:47 | 9-4 | 5 | 2.3789 | 7 | 1 | 1 | 3 | 1.1421 |
| 0- Milton Y/ 4- Duhon K/ 5- Shaw S/ 21- Young A/ 24- McFadden C/ | 03:02 | 6-8 | -2 | 1.9780 | 3 | 0 | 0 | 0 | 1.2000 |
| 5- Shaw S/ 12- Bostic M/ 14- Collins T/ 20- Akinbolawa O/ 23- Scott-Grayson H/ | 02:28 | 6-3 | 3 | 2.4324 | 4 | 1 | 0 | 2 | 2.0000 |
| 1- Sumbane C/ 4- Duhon K/ 14- Collins T/ 23- Scott-Grayson H/ 30- Scott S/ | 02:27 | 6-5 | 1 | 2.4490 | 3 | 2 | 1 | 2 | 1.0000 |
| 0- Milton Y/ 1- Sumbane C/ 3- Eddings M/ 4- Duhon K/ 12- Bostic M/ | 02:27 | 9-0 | 9 | 3.6735 | 4 | 0 | 0 | 1 | 2.3196 |
| 4- Duhon K/ 12- Bostic M/ 14- Collins T/ 23- Scott-Grayson H/ 30- Scott S/ | 02:21 | 7-3 | 4 | 2.9787 | 3 | 0 | 3 | 2 | 1.1667 |
| 3- Eddings M/ 4- Duhon K/ 12- Bostic M/ 23- Scott-Grayson H/ 30- Scott S/ | 02:12 | 4-8 | -4 | 1.8182 | 0 | 1 | 2 | 1 | 1.0309 |
| 4- Duhon K/ 5- Shaw S/ 12- Bostic M/ 14- Collins T/ 30- Scott S/ | 02:11 | 1-3 | -2 | 0.4580 | 1 | 0 | 1 | 0 | 0.2577 |
| 0- Milton Y/ 4- Duhon K/ 5- Shaw S/ 12- Bostic M/ 21- Young A/ | 01:56 | 4-2 | 2 | 2.0690 | 2 | 1 | 1 | 0 | 0.8197 |
| 5- Shaw S/ 20- Akinbolawa O/ 21- Young A/ 24- McFadden C/ 32- Thurman T/ | 01:47 | 4-7 | -3 | 2.2430 | 1 | 1 | 1 | 1 | 1.3333 |
| 1- Sumbane C/ 4- Duhon K/ 5- Shaw S/ 12- Bostic M/ 30- Scott S/ | 01:43 | 4-0 | 4 | 2.3301 | 2 | 3 | 0 | 1 | 1.3889 |
| 1- Sumbane C/ 3- Eddings M/ 4- Duhon K/ 12- Bostic M/ 20- Akinbolawa O/ | 01:38 | 5-0 | 5 | 3.0612 | 3 | 1 | 0 | 1 | 1.7361 |
| 4- Duhon K/ 5- Shaw S/ 21- Young A/ 24- McFadden C/ 32- Thurman T/ | 01:31 | 6-3 | 3 | 3.9560 | 3 | 1 | 0 | 0 | 1.5464 |
| 1- Sumbane C/ 3- Eddings M/ 4- Duhon K/ 12- Bostic M/ 23- Scott-Grayson H/ | 01:16 | 4-2 | 2 | 3.1579 | 2 | 1 | 1 | 0 | 1.0638 |
| 3- Eddings M/ 4- Duhon K/ 12- Bostic M/ 14- Collins T/ 20- Akinbolawa O/ | 01:07 | 0-1 | -1 | 0.0000 | 1 | 0 | 1 | 0 | 0.0000 |
| 3- Eddings M/ 12- Bostic M/ 14- Collins T/ 23- Scott-Grayson H/ 32- Thurman T/ | 00:51 | 2-0 | 2 | 2.3211 | 3 | 0 | 1 | 0 | 0.7576 |
| 1- Sumbane C/ 3- Eddings M/ 5- Shaw S/ 23- Scott-Grayson H/ 32- Thurman T/ | 00:51 | 3-6 | -3 | 3.5294 | 0 | 0 | 1 | 1 | 1.0417 |
| 1- Sumbane C/ 3- Eddings M/ 5- Shaw S/ 12- Bostic M/ 32- Thurman T/ | 00:50 | 2-0 | 2 | 2.4000 | 1 | 1 | 0 | 0 | 1.0000 |
| 4- Duhon K/ 12- Bostic M/ 14- Collins T/ 20- Akinbolawa O/ 23- Scott-Grayson H/ | 00:48 | 2-0 | 2 | 2.5000 | 1 | 2 | 0 | 1 | 1.0000 |
| 12- Bostic M/ 14- Collins T/ 21- Young A/ 23- Scott-Grayson H/ 32- Thurman T/ | 00:48 | 0-2 | -2 | 0.0000 | 0 | 0 | 2 | 0 | 0.0000 |
| 1- Sumbane C/ 3- Eddings M/ 4- Duhon K/ 12- Bostic M/ 30- Scott S/ | 00:46 | 0-5 | -5 | 0.0000 | 0 | 0 | 0 | 0 | 0.0000 |
| 1- Sumbane C/ 4- Duhon K/ 5- Shaw S/ 23- Scott-Grayson H/ 30- Scott S/ | 00:45 | 2-2 | 0 | 2.6667 | 0 | 1 | 1 | 0 | 1.0638 |
| 0- Milton Y/ 3- Eddings M/ 4- Duhon K/ 5- Shaw S/ 12- Bostic M/ | 00:40 | 4-1 | 3 | 6.0000 | 1 | 0 | 0 | 1 | 2.1277 |
| 0- Milton Y/ 4- Duhon K/ 12- Bostic M/ 21- Young A/ 23- Scott-Grayson H/ | 00:38 | 4-0 | 4 | 6.3158 | 2 | 1 | 0 | 0 | 2.0000 |
| 3- Eddings M/ 5- Shaw S/ 12- Bostic M/ 14- Collins T/ 32- Thurman T/ | 00:29 | 0-0 | 0 | 0.0000 | 1 | 0 | 0 | 0 | 0.0000 |
| 1- Sumbane C/ 3- Eddings M/ 5- Shaw S/ 23- Scott-Grayson H/ 30- Scott S/ | 00:22 | 0-0 | 0 | 0.0000 | 1 | 0 | 0 | 0 | 0.0000 |
| 4- Duhon K/ 12- Bostic M/ 21- Young A/ 23- Scott-Grayson H/ 32- Thurman T/ | 00:18 | 0-0 | 0 | 0.0000 | 0 | 1 | 0 | 0 | 0.0000 |