



# 2023-24 AUBURN WOMEN'S BASKETBALL

AUBURN ATHLETICS COMMUNICATIONS: 392 SOUTH DONAHUE DRIVE || AUBURN, AL 36830 || AUBURNTIGERS.COM || @AUBURNWBB

## 2023-24 SCHEDULE/RESULTS

0-0, 0-0 SEC

DATE	OPPONENT	TIME/TV/RESULT
Oct. 30	WEST GEORGIA (exh.)	7 pm
Nov. 2	COLUMBUS STATE (exh.)	7 pm
Nov. 6	JACKSONVILLE STATE	+ 7 pm
Nov. 9	LOUISIANA-LAFAYETTE	+ 7 pm
Nov. 12	at Rutgers	BTN 4 pm
Nov. 17	CALIFORNIA	+ 7 pm
Nov. 20	at UCF	6 pm
Nov. 26	ALABAMA A&M	+ 2 pm
Nov. 30	^ CLEMSON	SECN 8 pm
Dec. 3	at UAB	2:30 pm
Dec. 10	at Little Rock	2 pm
Dec. 13	ALABAMA STATE	+ 7 pm
Dec. 16	NORFOLK STATE	+ 2 pm
Dec. 20	WASHINGTON STATE	+ 2 pm
Dec. 31	NORTH ALABAMA	+ 2 pm
Jan. 4	* TENNESSEE	+ 7 pm
Jan. 7	* at Texas A&M	SECN 3 pm
Jan. 11	* at Ole Miss	+ 6 pm
Jan. 14	* LSU	ESPN 2 pm
Jan. 18	* at Vanderbilt	+ 6:30 pm
Jan. 21	* ALABAMA	+ 2 pm
Jan. 29	* GEORGIA	SECN 6 pm
Feb. 1	* SOUTH CAROLINA	+ 7 pm
Feb. 4	* at Arkansas	SECN 5 pm
Feb. 11	* at Missouri	SECN 3 pm
Feb. 15	* KENTUCKY	SECN 6 pm
Feb. 18	* at Alabama	+ 2 pm
Feb. 22	* at LSU	SECN 8 pm
Feb. 25	* TEXAS A&M	+ 2 pm
Feb. 29	* MISSISSIPPI STATE	+ 7 pm
Mar. 3	* at Florida	SECN 11 am
Mar. 6-10	SEC Tournament	Greenville

All times Central. Home Games in **BOLD CAPS**.

\* SEC Game

^ ACC/SEC Challenge

+ = SEC Network + / WatchESPN.com / ESPN App

## AUBURN ATHLETICS COMMUNICATIONS

WES TODD .....Assistant Director/WBB Contact  
 ..... wlt0006@auburn.edu  
 ..... C: 334-750-5682

KIRK SAMPSON ..... Associate AD  
 ..... kirk@auburn.edu

Web ..... AuburnTigers.com  
 Twitter ..... @AuburnWBB  
 Facebook ..... /AuburnWBB  
 Instagram ..... @AuburnWBB  
 Office Phone ..... (334) 844-9800



## GAME

# 0

## West Georgia (13-16)

Monday, October 30, 2023 • 7 p.m. CT  
Exhibition



Site ..... Auburn, Ala.  
 Venue ..... Neville Arena (9,121)  
 TV ..... None  
 Radio ..... WAUE 100.3 FM (Brit Bowen, Larry DiChiara)  
 Live Audio ..... AuburnTigers.com | Auburn Athletics app  
 Live Stats ..... auburnstats.com  
 Twitter ..... @AuburnWBB  
 Series Record ..... West Georgia leads 3-2  
 in Auburn ..... Auburn leads 2-0  
 Last Meeting ..... 1977-78 (Auburn 66, West Georgia 62, in Auburn)

## GAMEDAY BREAKDOWN

### AUBURN TIGERS

Rankings ..... AP: NR | Coaches: NR  
 2022-23 Record ..... 16-15  
 SEC ..... 5-11  
 Home ..... 14-5  
 Away ..... 1-8  
 Neutral ..... 1-2  
 Streak ..... L1  
 Head Coach ..... Johnnie Harris  
 Record at AU (Yrs.) ..... 26-33 (3rd)  
 Overall Record (Yrs.) ..... Same  
 Record vs. West Georgia ..... 0-0  
 Last Game ..... lost at Clemson, 56-55 [WNIT]

### WEST GEORGIA WOLVES

Rankings ..... AP: NR | Coaches: NR  
 2022-23 Record ..... 13-16  
 Gulf South ..... 11-13  
 Home ..... 9-5  
 Away ..... 4-10  
 Neutral ..... 0-1  
 Streak ..... L1  
 Head Coach ..... Joanna Reitz  
 Record at UWG (Yrs.) ..... 13-16 (2nd)  
 Overall Record (Yrs.) ..... Same  
 Record vs. Auburn ..... 0-0  
 Last Game ..... lost at West Florida, 71-57

## PROJECTED STARTERS (stats from 2022-23, incl. previous schools)



**JAMYA MINGO-YOUNG**  
 G • GR • 5-8  
 Bogalusa, La.

PPG: 5.4  
 RPG: 4.4  
 APG: 1.5

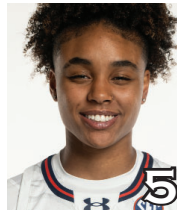

**SYDNEY SHAW**  
 G • SO • 5-9  
 Miami, Fla.

PPG: 7.6  
 RPG: 2.6  
 APG: 2.3



**TAYLEN COLLINS**  
 F • SR • 6-0  
 Muldrow, Okla.

PPG: 9.5  
 RPG: 9.1  
 APG: 0.7



**HONESTY SCOTT-GRAYSON**  
 G • GR • 5-8  
 Brick, N.J.

PPG: 12.7  
 RPG: 3.6  
 APG: 2.3



**SAVANNAH SCOTT**  
 C • FR • 6-4  
 Conway, Ark.

PPG: -  
 RPG: -  
 APG: -

## OFF THE BENCH

No.	Pos.	Name	Ht.	Year	PPG	RPG	Hometown
0	F	Yakiya Milton	6-4	Fr.	-	-	Jacksonville, Fla.
1	G	Celia Sumbane	6-2	Jr.	-	-	Maputo, Mozambique
3	G	McKenna Eddings	6-0	Jr.	-	-	Williamsburg, Va.
4	G	Kaitlyn Duhon	5-10	So.	3.8	2.3	Houston, Texas
12	G	Mar'Shaun Bostic	5-8	Jr.	5.6	1.9	St. Louis, Mo.
15	G	Kionna Gaines	5-9	Jr.	2.4	1.7	Columbus, Ga.
20	C	Oyindamola Akinbolawa	6-5	So.	1.1	1.3	Lagos, Nigeria
21	G	Audia Young	5-7	R-Fr.	--	--	Tallahassee, Fla.
24	G	Carsen McFadden	5-7	Sr.	0.8	0.6	Fairview, Texas
32	C	Timya Thurman	6-5	Fr.	--	--	Linden, Ala.

**Head Coach:** Johnnie Harris (3rd season at Auburn)

**Assistants:** Fred Williams, Damitria Buchanan, Ketara Chapel, Savannah Carter, Alex Stewart

# AUBURN TIGERS SPEED CHART

Overall: 0-0 SEC: 0-0

Head Coach: Johnnie Harris (26-33, 3rd season)

## PRONUNCIATION GUIDE

Oyindamola Akinbolawa - oh-WIN-dah-MO-lah  
 ah-kin-BAH-LAH-wah  
 Celia Sumbane - soom-BAH-nay  
 Yakiya Milton - ya-KYE-ah

JaMya Mingo-Young - ja-MYE-ah  
 Timya Thurman - ti-MYE-ah  
 Ketara Chapel - kuh-TARE-ah

Number	Name	Pos	Height	Year	Location	High School	Pts	Reb	Ast	Stl	Blk	Notes	
0	<b>YAKIYA MILTON</b>	F	6-4	Fr.	Jacksonville, Fla.	Mandarin HS	Season High	-	-	-	-	-	<ul style="list-style-type: none"> <li>Ranked 8th in Florida in blocks in HS</li> <li>Avg. 11 pts, 10 reb, 4 blk per game in HS</li> <li>Youngest player on team, won't turn 18 until Feb.</li> </ul>
1	<b>CELIA SUMBANE</b>	G	6-2	Jr.	Maputo, Mozambique	South Plains CC (Texas)	Season High	-	-	-	-	-	<ul style="list-style-type: none"> <li>JUCO All-American at South Plains CC</li> <li>Conference MVP and Defensive POY</li> <li>Avg. 14.6 pts, 8.0 reb as a sophomore</li> <li>4th Auburn player from Africa; 1st from Mozambique</li> </ul>
2	<b>JAMYA MINGO-YOUNG</b>	G	5-8	Gr.	Bogalusa, La.	Alabama	Season High	-	-	-	-	-	<ul style="list-style-type: none"> <li>Third SEC school - 19-21 @ MSU; 21-23 @ Alabama</li> <li>Avg. 11.6 pts, 6.7 reb, 2.5 ast, 2.4 stl in 2021-22 @ Bama</li> <li>Missed most of 22-23 with injury</li> <li>Played for Harris at MSU in 2019-20</li> </ul>
3	<b>McKENNA EDDINGS</b>	G	6-0	Jr.	Williamsburg, Va.	Moberly Area CC (Mo.)	Season High	-	-	-	-	-	<ul style="list-style-type: none"> <li>JUCO All-American at Moberly Area CC (Mo.)</li> <li>Avg. 16.2 pts, 5.2 reb, 2.0 ast, 2.4 stl as a sophomore</li> <li>Graduated HS early, played 9 gms at Stetson in 20-21</li> </ul>
4	<b>KAITLYN DUHON</b>	G	5-10	So.	Houston, Texas	Summer Creek HS	Season High	-	-	-	-	-	<ul style="list-style-type: none"> <li><b>LAST GAME (at CLEM):</b> 4 pts, 2 reb, 2-4 FG</li> <li>Played in 30 gms, started 6 in 2022-23</li> <li>Avg. 3.8 pts, 2.3 reb in 13.8 mins/game</li> <li>Career-hi 17 pts, 7 reb, 3 stl vs. South Alabama</li> <li>Could be one of SEC's best defenders</li> </ul>
5	<b>SYDNEY SHAW</b>	G	5-9	So.	Miami, Fla.	DME Academy	Season High	-	-	-	-	-	<ul style="list-style-type: none"> <li><b>LAST GAME (at CLEM):</b> 8 pts, 2 reb, 3 blk, 38 mins</li> <li>Started 25 gms as freshman; avg. 7.6 pts, 2.6 reb, 2.3 ast</li> <li>Shot 34% on 3-pointers in 22-23 (40-of-118)</li> <li>Season-high 15 pts three times, last vs. Tulane [WNIT]</li> <li>SEC Freshman of Week after 14 pts vs. N. Florida</li> </ul>
12	<b>MAR'SHAUN BOSTIC</b>	G	5-8	Jr.	St. Louis, Mo.	Vashon HS	Season High	-	-	-	-	-	<ul style="list-style-type: none"> <li><b>LAST GAME (vs CLEM):</b> 23 pts, 4 reb, 4 stl, 2 ast</li> <li>Played 31 gms, 4 starts as soph. in 2022-23</li> <li>Career-best 23 pts at Clemson in WNIT 2nd round</li> <li>Avg. 5.6 pts, 1.9 reb, 1.3 stl in 16.3 mins/gm</li> <li>Fastest player on team, gets to the rim quickly</li> </ul>
14	<b>TAYLEN COLLINS</b>	F	6-1	Sr.	Muldrow, Okla.	Oklahoma State	Season High	-	-	-	-	-	<ul style="list-style-type: none"> <li>3-year starter at Oklahoma State</li> <li>Avg. 9.5 pts, 9.1 reb in 2022-23; 4th in Big 12 in rebs</li> <li>Tied OSU record for rebs. w/ 23 vs. North Texas</li> <li>2021 Big 12 All-Freshman Team</li> </ul>
15	<b>KIONNA GAINES</b>	G	5-9	Jr.	Columbus, Ga.	Clemson	Season High	-	-	-	-	-	<ul style="list-style-type: none"> <li>Played in all 35 games for Clemson in 2022-23</li> <li>Avg. 2.4 pts, 1.7 reb in 9.2 minutes/game</li> <li>Fast, athletic guard that can play several positions</li> </ul>
20	<b>OYINDAMOLA AKINBOLAWA</b>	C	6-5	So.	Lagos, Nigeria		Season High	-	-	-	-	-	<ul style="list-style-type: none"> <li><b>LAST GAME (at CLEM):</b> Played 7 minutes</li> <li>Played in 15 games after joining Auburn mid-season</li> <li>Season-best 6 pts, 7 reb. vs. #1 South Carolina</li> <li>Avg. 1.1 pts, 1.3 reb in limited action</li> <li>3rd AU WBB player from Africa, first from Nigeria</li> </ul>
21	<b>AUDIA YOUNG</b>	F	5-9	R-Fr.	Tallahassee, Fla.	Florida State Univ. HS	Season High	-	-	-	-	-	<ul style="list-style-type: none"> <li>Missed 2022-23 season with torn achilles</li> <li>Avg. 16.2 pts, 3.1 reb, 2.7 ast, 1.9 stl as HS senior</li> <li>Daughter of AU All-American &amp; SEC POY Carolyn Jones-Young (88-91); wears her mom's retired #21</li> </ul>
23	<b>HONESTY SCOTT-GRAYSON</b>	G	5-8	Gr.	Brick, N.J.	Baylor	Season High	-	-	-	-	-	<ul style="list-style-type: none"> <li><b>LAST GAME (at CLEM):</b> 2 reb, 2 ast, 4 stl</li> <li>3-year starter for Auburn; top 3-point shooter last year</li> <li>Avg. 12.7 pts, 3.6 reb, 2.3 ast, 2.3 stl in 22-23</li> <li>34th in AU history with 1,065 career points</li> <li>Career-high 31 pts vs. NC A&amp;T</li> </ul>
24	<b>CARSEN McFADDEN</b>	G	5-7	Sr.	Lucas, Texas	Lovejoy HS	Season High	-	-	-	-	-	<ul style="list-style-type: none"> <li><b>LAST GAME (at CLEM):</b> DNP</li> <li>Walked on in Aug. 2020; awarded scholarship for 23-24</li> <li>Played in 16 games in 2022-23</li> <li>Career-high 4 pts vs. ULL &amp; Samford</li> <li>3-time SEC Academic Honor Roll</li> </ul>
30	<b>SAVANNAH SCOTT</b>	C	6-4	Fr.	Conway, Ark.	Conway HS	Season High	-	-	-	-	-	<ul style="list-style-type: none"> <li>Led Conway HS to 2023 Ark. state title; #16 nat'l ranking</li> <li>#6 player in Arkansas in 2021 Girls Fab40</li> <li>Avg. 8.3 pts, 7.3 reb in Auburn's 3 exhibition games in Europe in August 2023</li> </ul>
32	<b>TIMYA THURMAN</b>	C	6-5	Fr.	Linden, Ala.	Linden HS	Season High	-	-	-	-	-	<ul style="list-style-type: none"> <li>Only player on roster from state of Alabama</li> <li>Avg. 25 pts, 20 rebs as HS junior in 2022</li> <li>AHSAA 1A Player of the Year in 2022 at Linden HS</li> <li>3-time first-team all-state selection</li> </ul>

**OPENING TIP**

- » Auburn plays the first of two exhibition contests Monday, Oct. 30, as the West Georgia Wolves visit Neville Arena.
- » Auburn finished the 2022-23 season 16-15 overall, 5-11 in SEC play, and advanced to the second round of the WNIT.
- » West Georgia finished 13-16 overall, 11-13 in Gulf South Conference play in 2022-23.

**ON THE AIR**

- » Brit Bowen and Larry DiChiaravill have the radio call on WAUE 100.3 FM beginning at 5:45 p.m. CT. The broadcast can also be heard on AuburnTigers.com and the Auburn Athletics app.
- » There will be no live video stream available.

**LAST TIME OUT**

- » Mar'Shaun Bostic scored a career-high 23 points, but a back-and-forth game saw Auburn unable to score on its final possession as Clemson won 56-55 in the second round of the WNIT. Auburn's season came to an end at 16-15, their first winning season since 2019.
- » Without two starters who suffered injuries in the fourth quarter, Auburn led 55-54 with less than a minute to go but was called for an offensive foul to give Clemson an opportunity to take the lead. The host Tigers did just that with 21 seconds to play as Daisha Bradford banked in a short jumper to move Clemson ahead.
- » Auburn had the ball for a final possession but was called for a second offensive foul in as many trips down the court with less than three seconds to play, and Clemson inbounded the ball into the backcourt and Auburn was unable to foul.

**UP NEXT**

- » Auburn plays a second exhibition contest Thursday, Nov. 2, against Columbus State. Game time is 7 p.m. CT at Neville Arena, and admission is free.

**AN AUBURN WIN WOULD...**

- » Improve the Tigers to 22-9 all-time in exhibition games.
- » Be Auburn's third win all-time against West Georgia, the first in an exhibition game.

**AUBURN-WEST GEORGIA SERIES**

- » This is the sixth all-time meeting between Auburn and West Georgia, but the first in an exhibition. The teams played five times in the regular season between 1973 and 1978; both teams are undefeated at home in the series.

**SCOUTING WEST GEORGIA**

- » West Georgia finished 13-16 overall last season, 11-13 in Gulf South Conference play.
- » Last season, the Wolves averaged 59.7 points/game while allowing 64.1/game.
- » Sophomore Aliyah Washington returns as the team's top scorer from last year at 11.2 points/game. She was the Gulf South Conference Freshman of the Year.

**SCOUTING AUBURN**

- » Auburn returns two starters and six total letterwinners from 2022-23, when the Tigers finished 16-15 overall, 5-11 in SEC play. Auburn made its first postseason appearance and secured its first winning record since 2019 last season, when

they advanced to the second round of the WNIT.

- » Graduate student Honesty Scott-Grayson is Auburn's leading returning scorer, averaging 1.7 points, 3.6 rebounds, 2.3 assists and 2.3 steals last season as a redshirt senior. She started 27 games last season and was Auburn's top 3-point shooter, hitting 45-of-122 attempts (36.9%). She also finished third in the SEC in steals per game with 2.3.

- » Scott-Grayson enters her final year at Auburn with 1,065 career points, good for 34th all-time in program history.
- » Sophomore Sydney Shaw started 25 games last season, averaging 7.6 points, and 2.6 rebounds. Possibly the Tigers' best pure shooter, she moves from playing significant minutes at point guard last year to exclusively at the 2-guard spot this season. She was second on the team in 3-point shooting last year, hitting 40-of-118 (33.9%) from deep.
- » Junior Mar'Shaun Bostic was a breakout star in the Tigers' final game of the season, scoring a career-high 23 points in the WNIT second round matchup at Clemson. She played in all 31 games last year, averaging 5.6 points and 1.9 rebounds. Bostic, one of the fastest players in the SEC, looks to play significant minutes at point guard and can be one of the SEC's top defenders.
- » Sophomore Kaitlyn Duhon played in 30 games last season, earning six starts. She averaged 3.8 points and 2.3 rebounds and will likely see significant minutes this season at the 3 or the 4.
- » Eight new players will take the court for Auburn this season - three true freshmen, two junior college transfers and three Division I transfers.

- » Among the Tigers' newcomers, senior Taylen Collins (Oklahoma State) averaged 9.5 points and 9.1 rebounds last year to finish fourth in the Big 12 in rebounding. JaMya Mingo-Young (Alabama/Mississippi State) averaged 5.4 points and 4.4 rebounds in 14 games at Alabama before missing the second half of the season with injury; in 2021-22, she started all 34 games and averaged 11.6 points, 6.7 rebounds, 2.5 assists and finished second in the SEC with 80 steals.

- » JUCO All-Americans Celia Sumbane and McKenna Eddings have been impressive in preseason practice and will likely play significant minutes.

- » Auburn's three freshmen add much-needed size in the post - Yakiya Milton (6-4), Savannah Scott (6-4) and Timya Thurman (6-5).

**AUBURN IN EXHIBITIONS**

- » This is the third straight season for Auburn to play at least one exhibition game. Last year, the Tigers defeated Tuskegee 81-59 at Neville Arena.
- » The Tigers played three exhibition contests in Europe over the summer, winning all three games in Paris, Nice, and Montreux.

**EXHIBITIONS AGAINST COLLEGE OPPONENTS**



Date	Opponent	Location	Result
11/3/22	Tuskegee	Auburn	W 81-59
11/4/21	Miles	Auburn	W 102-42
10/20/11	Georgia College	Auburn	W 82-25
11/8/09	Georgia College	Auburn	W 73-50
11/9/08	Anderson	Auburn	W 103-37
11/4/07	Carson-Newman	Auburn	W 94-52
11/7/06	Tuskegee	Auburn	W 91-23
11/13/05	Tuskegee	Auburn	W 71-46

**Inside the Matchup****Auburn vs. West Georgia 2-3 (.400)**

In Auburn: 2-0  
 --At Neville Arena: 0-0  
 In Carrollton: 0-3  
 Neutral Sites: 0-0  
 Trend: Auburn won the last meeting

1973-74	L	57-78	Carrollton
1974-75	L	69-93	Carrollton
1975-76	W	66-62	Auburn
1977-78	L	81-97	Carrollton
1977-78	W	66-62	Auburn

**Inside the Numbers (2022-23 stats)**

CATEGORY	 	
	AUBURN	UWG
Points Per Game	66.6	59.7
Scoring Margin	+0.7	-4.4
Field Goal %	40.0%	38.8%
Opp. Field Goal %	40.7%	42.3%
3 pt Field Goal %	30.3%	28.3%
Opp. 3FG %	31.4%	32.0%
Rebounds	34.9	33.7
Opp. Rebounds	39.3	35.3
Rebound Margin	-4.4	-1.6
Turnovers	15.8	17.0
Opp. Turnovers	19.5	16.1
Steals	9.9	6.3
Opp. Steals	7.2	8.0
Blocks	4.7	1.9
Opp. Blocks	3.0	2.3



## 2022-23 Auburn Women's Basketball Combined Team Statistics All games

**Game Records**

Record	Overall	Home	Away	Neutral
ALL GAMES	16-15	14-5	1-8	1-2
CONFERENCE	5-11	4-4	1-7	0-0
NON-CONFERENCE	11-4	10-1	0-1	1-2

**Score by Periods**

Team	1st	2nd	3rd	4th	OT	TOT
Auburn	466	515	576	501	7	2065
Opponents	477	517	518	524	6	2042

**Team Box Score**

No.	Player	Total			3-Point		F-Throw		Rebounds				Other				PTS	AVG				
		GP-GS	MIN	AVG	FG-FGA	FG%	3FG-3FGA	3FG%	FT-FTA	FT%	OFF	DEF	TOT	AVG	PF	DQ			A	TO	BLK	STL
5	COULIBALY, Aicha	25-24	790:32	31.6	151-368	.410	12-56	.214	85-134	.634	61	101	162	6.5	50	1	67	61	18	54	399	16.0
23	SCOTT-GRAYSON, Honesty	28-27	800:51	28.6	125-314	.398	45-122	.369	60-86	.698	18	84	102	3.6	76	2	63	64	14	65	355	12.7
10	SHAW, Sydney	31-25	736:59	23.8	90-249	.361	40-118	.339	16-19	.842	7	74	81	2.6	42	1	71	59	14	21	236	7.6
33	RICHARDSON, Kharyssa	28-27	596:57	21.3	79-182	.434	0-8	.000	43-55	.782	54	77	131	4.7	73	0	7	37	24	25	201	7.2
11	LEVY, Romi	23-14	474:10	20.6	59-130	.454	8-25	.320	29-42	.690	32	65	97	4.2	37	0	33	33	17	18	155	6.7
2	WELLS, Sania	31-8	572:11	18.5	67-180	.372	19-69	.275	44-60	.733	8	42	50	1.6	47	0	29	42	9	26	197	6.4
12	BOSTIC, Mar'shaun	31-4	504:22	16.3	64-141	.454	1-2	.500	46-73	.630	18	41	59	1.9	73	1	50	50	9	40	175	5.6
4	DUHON, Kaitlyn	30-6	414:56	13.8	46-121	.380	1-10	.100	20-30	.667	27	41	68	2.3	52	0	13	23	14	18	113	3.8
51	JOHNSON, Precious	25-3	352:46	14.1	36-63	.571	0-0	.000	20-35	.571	42	31	73	2.9	57	1	2	29	6	7	92	3.7
3	JOHNSON, Jakayla	30-17	484:56	16.2	27-89	.303	7-24	.292	11-15	.733	18	36	54	1.8	43	0	37	32	4	19	72	2.4
0	GRAVES, Amoura	3-0	40:36	13.5	2-6	.333	1-4	.250	0-0	.000	2	4	6	2.0	4	0	3	3	2	1	5	1.7
1	PRATCHER, Mya	27-0	285:06	10.6	9-42	.214	0-1	.000	18-27	.667	14	42	56	2.1	30	0	4	22	12	9	36	1.3
20	AKINBOLAWA, Oyindamola	15-0	119:15	8.0	7-14	.500	0-0	.000	2-8	.250	10	10	20	1.3	20	0	0	17	3	3	16	1.1
24	MCFADDEN, Carsen	16-0	51:23	3.2	5-18	.278	1-6	.167	2-3	.667	5	5	10	0.6	6	0	2	2	0	2	13	0.8
Team											51	62	113				17					
<b>Total</b>		<b>31</b>	<b>6225</b>		<b>767-1917</b>	<b>.400</b>	<b>135-445</b>	<b>.303</b>	<b>396-587</b>	<b>.675</b>	<b>367</b>	<b>715</b>	<b>1082</b>	<b>34.9</b>	<b>610</b>	<b>6</b>	<b>381</b>	<b>491</b>	<b>146</b>	<b>308</b>	<b>2065</b>	<b>66.6</b>
<b>Opponents</b>		<b>31</b>	<b>6223</b>		<b>715-1756</b>	<b>.407</b>	<b>138-439</b>	<b>.314</b>	<b>474-677</b>	<b>.700</b>	<b>385</b>	<b>832</b>	<b>1217</b>	<b>39.3</b>	<b>570</b>	<b>14</b>	<b>352</b>	<b>604</b>	<b>92</b>	<b>224</b>	<b>2042</b>	<b>65.9</b>

**Team Statistics**

	AUB	OPP
<b>Scoring</b>	<b>2065</b>	<b>2042</b>
Points per game	66.6	65.9
Scoring margin	+0.7	-
<b>Field goals-att</b>	<b>767-1917</b>	<b>715-1756</b>
Field goal pct	.400	.407
<b>3 point fg-att</b>	<b>135-445</b>	<b>138-439</b>
3-point FG pct	.303	.314
3-pt FG made per game	4.4	4.5
<b>Free throws-att</b>	<b>396-587</b>	<b>474-677</b>
Free throw pct	.675	.700
F-Throws made per game	12.8	15.3
<b>Rebounds</b>	<b>1082</b>	<b>1217</b>
Rebounds per game	34.9	39.3
Rebounding margin	-4.4	-
<b>Assists</b>	<b>381</b>	<b>352</b>
Assists per game	12.3	11.4
<b>Turnovers</b>	<b>491</b>	<b>604</b>
Turnovers per game	15.8	19.5
Turnover margin	+3.6	-
Assist/turnover ratio	0.8	0.6
<b>Steals</b>	<b>308</b>	<b>224</b>
Steals per game	9.9	7.2
<b>Blocks</b>	<b>146</b>	<b>92</b>
Blocks per game	4.7	3.0
<b>Winning streak</b>	<b>0</b>	<b>-</b>
Home win streak	3	-
<b>Attendance</b>	<b>42034</b>	<b>48783</b>
Home games-Avg/Game	19-2212	9-5420
Neutral site-Avg/Game	-	3-3292

**Team Results**

Date	Opponent		Score	Att.
11/08/2022	Sam Houston	W	90-76	1913
11/10/2022	South Alabama	W	71-62	1955
11/16/2022	Georgia Tech	L	51-57	1932
11/20/2022	Alabama St.	W	88-49	2065
11/25/2022	vs Indiana	L	81-96	1093
11/26/2022	vs Colorado St.	W	74-73	1093
11/30/2022	Little Rock	W	70-48	1855
12/03/2022	UCF	W	86-46	1892
12/11/2022	Louisiana	W	81-41	2447
12/15/2022	N.C. A&T	W	79-63	1795
12/18/2022	Samford	W	91-37	2013
12/20/2022	North Florida	W	77-49	1984
12/29/2022	at Ole Miss	L	47-79	2369
01/01/2023	Missouri	L	56-62	2131
01/05/2023	at South Carolina	L	42-94	11552
01/08/2023	Alabama	L	57-88	3078
01/15/2023	at LSU	L	54-84	11475
01/19/2023	at Mississippi St.	L	58-72	5221
01/22/2023	Ole Miss	Wot	77-76	3093
01/26/2023	at Kentucky	W	71-68	3123
01/30/2023	Florida	W	66-55	2551
02/05/2023	Arkansas	L	51-54	2569
02/09/2023	South Carolina	L	48-83	2860
02/12/2023	at Alabama	L	46-69	2735
02/16/2023	Texas A&M	W	65-55	2293
02/19/2023	at Tennessee	L	76-83	9039
02/23/2023	at Georgia	L	59-70	2571
02/26/2023	Vanderbilt	W	78-76	2687
03/02/2023	vs Georgia	L	47-63	7691
03/17/2023	Tulane	W	73-58	921
03/20/2023	at Clemson	L	55-56	698



**Yakiya Milton**  
Freshman • F • 6-4  
Jacksonville, Fla.  
Mandarin HS



**Celia Sumbane**  
Junior • G • 6-2  
Maputo, Mozambique  
South Plains CC (TX)



**JaMya Mingo-Young**  
Graduate • G • 5-8  
Bogalusa, La.  
Alabama



**McKenna Eddings**  
Junior • G • 6-0  
Williamsburg, Va.  
Moberly Area CC (MO)



**Kaitlyn Duhon**  
Sophomore • G • 5-10  
Houston, Texas  
Summer Creek HS



**Sydney Shaw**  
Sophomore • G • 5-9  
Miami, Fla.  
DME Academy



**Mar'Shaun Bostic**  
Sophomore • G • 5-8  
St. Louis, Mo.  
Yashon HS



**Taylen Collins**  
Senior • F • 6-1  
Muldrow, Okla.  
Oklahoma State

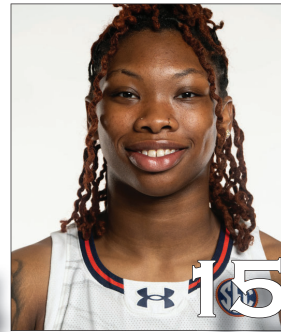

**Kionna Gaines**  
Junior • G • 5-9  
Columbus, Ga.  
Clemson



**Oyindamola Akinbolawa**  
Sophomore • C • 6-5  
Lagos, Nigeria



**Audia Young**  
R-Freshman • G • 5-9  
Tallahassee, Fla.  
Florida State Univ. HS



**Honesty Scott-Grayson**  
Graduate • G • 5-9  
Brick, N.J.  
Baylor



**Carsen McFadden**  
Senior • G • 5-7  
Fairview, Texas  
Lovejoy HS



**Savannah Scott**  
Freshman • C • 6-4  
Conway, Ark.  
Conway HS



**Timya Thurman**  
Freshman • C • 6-5  
Linden, Ala.  
Linden HS



**Johnnie Harris**  
Head Coach (3rd year)  
Pine Bluff, Ark.  
Arkansas Baptist (1996)



**Fred Williams**  
Associate Head Coach  
Inglewood, Calif.  
Boise State (1979)



**Damitria Buchanan**  
Associate Head Coach  
Houston, Texas  
Texas A&M (2010)



**Ketara Chapel**  
Assistant Coach  
Temple, Texas  
Mississippi State (2017)



**Alex Stewart**  
Assistant Coach  
Norcross, Ga.  
Georgia Tech (2003)



**Savannah Carter**  
Assistant Coach  
Tulsa, Okla.  
Mississippi State (2015)