



# 2021-22 AUBURN WOMEN'S BASKETBALL

AUBURN ATHLETICS COMMUNICATIONS: 392 SOUTH DONAHUE DRIVE || AUBURN, AL 36830 || AUBURNTIGERS.COM || @AUBURNWBB

## 2020-21 SCHEDULE/RESULTS 10-17, 2-14 SEC

DATE	OPPONENT	TIME/TV/RESULT
Nov. 4	MILES COLLEGE (exh.)	W 102-42
Nov. 11	GEORGIA SOUTHERN	L 66-68
Nov. 14	at Old Dominion	L 44-57
Nov. 16	ALABAMA STATE	W 74-45
Nov. 21	at #18 Georgia Tech	W 59-51
Nov. 24	at Little Rock	L 49-57
Nov. 26	CHARLESTON SOUTHERN	W 91-42
Nov. 30	NORTH FLORIDA	W 72-65
Dec. 5	OKLAHOMA STATE	W 77-66
Dec. 12	NEW ORLEANS	Canceled
Dec. 15	at Belmont	W 71-62
Dec. 18	GRAMBLING STATE	W 82-58
Dec. 20	KENNESAW STATE	W 66-54
Dec. 30	*KENTUCKY	Postponed
Jan. 2	*at Alabama	L 53-56
Jan. 6	*at Missouri	L OT 63-72
Jan. 9	*#13 LSU	L 48-76
Jan. 13	*at Florida	L 63-68
Jan. 16	*at Texas A&M	L 53-71
Jan. 23	*ALABAMA	L 68-75
Jan. 25	*KENTUCKY	L 55-67
Jan. 27	*#4 TENNESSEE	W 71-61
Jan. 30	*at Vanderbilt	L 66-81
Feb. 3	*MISSISSIPPI STATE	L 65-70
Feb. 10	*at Arkansas	L 66-68
Feb. 14	*#17 FLORIDA	L 77-83
Feb. 17	*at #1 South Carolina	L 38-75
Feb. 20	*#21 GEORGIA	W 65-60
Feb. 24	*OLE MISS	L 52-72
Feb. 27	*at Kentucky	L 62-90
Mar. 2	^vs. Alabama	SECN 1:30 pm

All times Central. Home Games in **BOLD CAPS**.  
 \* SEC Game  
 ^ SEC Tournament (Nashville, Tenn.)  
 + = SEC Network + / ESPN3.com

### AUBURN ATHLETICS COMMUNICATIONS

WES TODD .....Assistant Director/WBB Contact  
 ..... wlt0006@auburn.edu  
 ..... C: 334-750-5682  
 KIRK SAMPSON ..... Associate AD  
 ..... kirk@auburn.edu

Web ..... AuburnTigers.com  
 Twitter ..... @AuburnWBB  
 Facebook ..... /AuburnWBB  
 Instagram ..... @AuburnWBB  
 Office Phone ..... (334) 844-9800



## GAME 28

## Alabama (15-12, 6-10)

Wednesday, March 2, 2022 • 1:30 p.m. CT  
SEC Tournament First Round



Site ..... Nashville, Tenn.  
 Venue ..... Bridgestone Arena (19,395)  
 TV ..... SEC Network (Eric Frede, Tamika Catchings, Steffi Sorensen)  
 Radio ..... WQSI 93.9 FM (Brit Bowen, Larry DiChiara)  
 Audio Webcast ..... AuburnTigers.com  
 Live Stats ..... SECLive.StatBroadcast.com  
 Twitter ..... @AuburnWBB  
 Series Record ..... Auburn leads 53-44  
 in the SEC Tournament ..... Alabama leads 3-2  
 Last Meeting ..... Alabama 75, Auburn 68 (Jan. 23, 2022, in Auburn)

### GAMEDAY BREAKDOWN

#### AUBURN TIGERS

Rankings ..... AP: NR | Coaches: NR  
 2021-22 Record ..... 10-17  
 SEC ..... 2-14  
 Home ..... 8-7  
 Away ..... 2-10  
 Neutral ..... 0-0  
 Streak ..... L2  
 Head Coach ..... Johnnie Harris  
 Record at AU (Yrs.) ..... 10-17 (1st)  
 Overall Record (Yrs.) ..... Same  
 Record vs. Alabama ..... 0-2  
 Last Game ..... lost to Kentucky, 90-62

#### ALABAMA CRIMSON TIDE

Rankings ..... AP: NR | Coaches: NR  
 2021-22 Record ..... 15-12  
 SEC ..... 6-10  
 Home ..... 11-6  
 Away ..... 4-5  
 Neutral ..... 0-1  
 Streak ..... W1  
 Head Coach ..... Kristy Curry  
 Record at UA (Yrs.) ..... 148-130 (9th)  
 Overall Record (Yrs.) ..... 457-279 (23rd)  
 Record vs. Auburn ..... 9-10  
 Last Game ..... def. Vanderbilt, 77-71

### PROJECTED AUBURN STARTERS (based on last game)

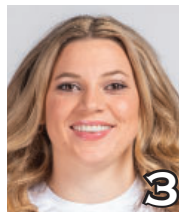

**ANNIE HUGHES**  
 G • JR • 5-9  
 Dutton, Ala.

PPG: 5.9  
 RPG: 2.9  
 APG: 1.6

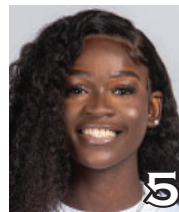

**AICHA COULIBALY**  
 G/F • SO • 6-0  
 Mali

PPG: 17.3  
 RPG: 7.6  
 APG: 1.5



**MAR'SHAUN BOSTIC**  
 G • FR • 5-8  
 Florissant, Mo.

PPG: 3.2  
 RPG: 1.8  
 APG: 2.2



**HONESTY SCOTT-GRAYSON**  
 G • R-JR • 5-8  
 Brick, N.J.

PPG: 13.0  
 RPG: 5.7  
 APG: 1.9



**PRECIOUS JOHNSON**  
 C • SO • 6-5  
 Baytown, Texas

PPG: 5.1  
 RPG: 3.8  
 APG: 0.0

### OFF THE BENCH

No.	Pos.	Name	Ht.	Year	PPG	RPG	Hometown
0	G/F	Amoura Graves	6-0	Fr.	1.8	1.8	Ponchatoula, La.
1	G	Xaria Wiggins	6-1	Sr.	1.9	1.7	Virginia Beach, Va.
2	G	Sania Wells	5-8	Jr.	9.0	2.3	Moss Point, Miss.
4	G	Riley Donahue	5-10	So.	1.0	0.3	Atlanta, Ga.
^10	F	Kiyae' White	6-2	R-Sr.	3.9	4.3	Macungie, Pa.
^11	F	Romi Levy	6-2	So.	--	--	Herzliya, Israel
14	F	Jala Jordan	6-2	R-Jr.	6.4	3.9	Philadelphia, Pa.
20	F	Adaora Onwumelu	6-2	R-So.	0.9	1.4	Douglasville, Ga.
24	G	Carsen McFadden	5-7	So.	0.3	0.5	Lucas, Texas

^out for season (injured)

Head Coach: Johnnie Harris

Associate Head Coach: Bob Starkey

Assistant Coaches: Damitria Buchanan, Ketara Chapel

#WarEagle  
#LGTW



AuburnTigers.com



@AuburnWBB | @AuburnTigers  
@CoachJ\_AU



/AuburnWBB  
/AuburnTigers

**TEAM SCHEDULE AND MEDIA AVAILABILITY >> FEBRUARY 27-MARCH 5** (times Central unless noted otherwise)

SUNDAY February 27	MONDAY February 28	TUESDAY March 1	WEDNESDAY March 2	THURSDAY March 3	FRIDAY March 4	SATURDAY March 5
<b>GAME</b> 3:00 Auburn at Kentucky	<b>PRACTICE</b> 12:30-3 p.m. Auburn Arena	<b>PRACTICE</b> 12:30-3 p.m. in Nashville, Tenn.	<b>SEC TOURNAMENT</b> 1:30 Auburn vs. Alabama	<b>SEC TOURNAMENT</b> 8:30 Auburn vs. Georgia	<b>SEC TOURNAMENT</b> 8:30 Auburn vs. Tennessee	<b>SEC TOURNAMENT</b> 6:30 TBA
Interviews postgame Return to Auburn	<b>TRAVEL</b> to Nashville, Tenn.	<b>SHOOTAROUND</b> 6:40-7:25 p.m. at Bridgestone Arena	Interviews postgame	Interviews postgame	Interviews postgame	Interviews postgame

**AUBURN ATHLETICS COMMUNICATIONS SERVICES**

**QUICK FACTS**

**INTERVIEW POLICIES**

--Practices are open to the public and media; however, media are strongly encouraged to notify Wes Todd if they are planning to attend.  
--Coach Harris, assistant coaches and student-athletes are available for phone, virtual and socially distanced in-person interviews by contacting Wes Todd in the athletic communications office.  
--Following home games, interviews with Coach Harris and selected players will be conducted via **Zoom** following a 10-minute cooling-off period. Visiting coaches and players will conduct their own virtual interviews and should be requested through the visiting SID.  
--Interviews following road contests will be conducted by request via Zoom. Audio from the Auburn Sports Network postgame show will be made available on request.

**CREDENTIALS**

Anyone wishing to cover Auburn women's basketball should contact Wes Todd in the communications office at least one day in advance. Game credentials will be held at media will call, **which will be at the north main entrance for the 2021-22 season.** There will be no season credentials. Parking passes are not needed.

**GAME DAY SERVICES**

--Printed flip cards will be available at each media seat. All other information (game notes, stats, etc.) will be available on AuburnTigers.com and StatBroadcast.com. Wireless internet is available in the Arena.  
--Media will only be permitted to access the concourse level of the arena. Until further notice, access to the floor level and locker room areas will be limited to pre-approved, fully vaccinated individuals.  
--Pool photos and video will be available on the SEC FTP site following most games.

**VIDEO SERVICES**

FTP feeds of selected Auburn basketball highlights are available for the media. Highlights and postgame press conference video will be posted following each game to ImagenCloud and the SEC FTP site.

**COMMUNICATIONS STAFF**

Wes Todd Women's Basketball contact  
cell: 334-750-5682  
email: wlt0006@auburn.edu  
Kirk Sampson Associate AD  
cell: 334-750-1385  
email: sampska@auburn.edu

**GENERAL INFORMATION**

Location..... Auburn, Ala.  
Founded .....1856  
Enrollment.....30,737  
Nickname ..... Tigers  
Colors..... Burnt Orange and Navy Blue  
Facility (Capacity) ..... Auburn Arena (9,121)  
President ..... Dr. Jay Gogue  
Director of Athletics ..... Allen Greene  
Faculty Representative ..... Dr. Beverly Marshall

**WOMEN'S BASKETBALL HISTORY**

First Year of Women's Basketball .....1971  
All-Time Record (Years)..... 962-534 (51st)  
All-Time SEC Record (since 1981) ..... 242-276  
All-Time Home Record ..... 453-138  
at Auburn Arena (since 2010)..... 106-69  
NCAA Tournament Appearances.....21  
Last NCAA App./Result.....2019 - First Round  
SEC Regular-Season Championships ..... 5  
..... 1981, 1987, 1988, 1989, 2009  
SEC Tournament Championships..... 4  
..... 1981, 1987, 1990, 1997

**COACHING & SUPPORT STAFF**

Head Coach.....Johnnie Harris  
Alma Mater, Year ..... Arkansas Baptist, 1996  
Overall Record ..... 10-16 / 1st year  
Auburn Record ..... 10-16 / 1st year  
Associate Head Coach (Year) ..... Bob Starkey (1st)  
Assistant Coach (Year) .....Damitria Buchanan (1st)  
Assistant Coach (Year) ..... Ketara Chapel (1st)  
Strength & Conditioning Coach .....Jen Jones  
Director of Basketball Operations .....Alex Stewart  
Director of Player Development..... Savannah Carter  
Special Asst. to the Head Coach..... Reneisha Bolden  
Athletic Trainer..... Catherine Gordon  
Graduate Assistants..... Sean Holmes, Maurey Bland

**GAMEDAY EXPERIENCE: AUBURN ARENA**

>> Auburn Arena is in its 12th season as home of Auburn Basketball. The Tigers are 106-69 since moving to the Arena in 2010-11. The facility seats 9,121 for basketball and also hosts Auburn volleyball and gymnastics.



**TEAM INFORMATION**

2020-21 Record..... 5-19  
2020-21 SEC Record..... 0-15  
SEC Finish..... 13th  
Starters Returning/Lost.....3/2  
Letterwinners Returning/Lost ..... 9/6  
Newcomers..... 5

# AUBURN TIGERS SPEED CHART

Overall: 10-17 SEC: 2-14

Head Coach: Johnnie Harris (1st season)

## PRONUNCIATION GUIDE

Aicha Coulibaly - ay-EE-sha coo-li-BALL-ee  
 Amoura Graves - ah-MOOR-ah  
 Jala Jordan - JAY-lah  
 Romi Levy - RO-mee LEV-ee

Adaora Onwumelu - ah-DOOR-ah ON-woo-MEL-oo  
 Sania Wells - sa-NYE-uh  
 Kiyae'White - kye-YAY  
 Xaria Wiggins - ZARR-ee-ah

Number	Name	Position	Height	Year	Location	High School	Pts	Reb	Ast	Stl	Blk	PPG	RPG	APG	FG	3FG	FT	LAST GAME (at UK):
0	AMOURA GRAVES	G/F	6-0	Fr.	Ponchatoula, La.	Ponchatoula HS	Season High: 8	5	2	2	1	1.8	1.8	0.3	.333	.318	.556	<ul style="list-style-type: none"> <li>• Career-high 8 pts, 4 reb at Vandy (1/30), 2-2 3FG</li> <li>• 2020, 2021 LSWA All-State First Team</li> <li>• Led Ponchatoula HS to 31-1 record as senior</li> <li>• Averaged 22.4 points as a HS senior</li> </ul>
1	XARIA WIGGINS	G	6-1	Sr.	Virginia Beach, Va.	Mississippi State	Season High: 7	9	3	2	1	1.9	1.7	0.5	.235	.240	.647	<ul style="list-style-type: none"> <li>• LAST GAME (at UK): 4 points, 9 rebounds, 1 ast, 1 blk</li> <li>• Career-high 9 rebounds at Kentucky (2/27)</li> <li>• Season-high 7 points on Senior Night vs. Ole Miss</li> <li>• Transferred to Auburn in spring after 3 years at Miss. St.</li> <li>• Played in 72 games over three seasons at MSU</li> </ul>
2	SANIA WELLS	G	5-7	Jr.	Moss Point, Miss.	East Central HS	Season High: 20	6	7	3	2	9.0	2.3	2.5	.326	.268	.925	<ul style="list-style-type: none"> <li>• LAST GAME (at UK): 3 points, 2 rebounds, 2 assists</li> <li>• 74-80 FTs (92.5%) in 2021-22; leads SEC, 5th NCAA</li> <li>• Career-high 20 points at Mizzou (1/6)</li> <li>• Career-high 7 assists vs. Ala. St. (11/16)</li> <li>• Played 23 of 24 games in '21; averaged 3.3 pts, 0.8 reb</li> </ul>
3	ANNIE HUGHES	G	5-9	Jr.	Dutton, Ala.	Pisgah HS	Season High: 21	10	7	5	-	5.9	2.9	1.6	.368	.321	.471	<ul style="list-style-type: none"> <li>• LAST GAME (at UK): 6 rebounds, 1 assist</li> <li>• Career-high 21 points (5-7 3FG), 5 stl vs. CSU (11/26)</li> <li>• Career-high 7 assists vs. Kennesaw St. (12/20)</li> <li>• Played all 40 mins vs. Ga. Tech, Belmont, Kennesaw</li> <li>• Only AU player to appear in every game last 2+ seasons</li> </ul>
4	RILEY DONAHUE	G	5-10	So.	Atlanta, Ga.	Marist School	Season High: 3	2	-	1	-	1.0	0.3	0.0	.286	.500	.750	<ul style="list-style-type: none"> <li>• LAST GAME (at UK): 3 points</li> <li>• First SEC 3-pointer in closing seconds at Kentucky</li> <li>• Hit 3-pointer late in win over Grambling (12/18)</li> <li>• Played career-high 7 mins vs. CSU; 1 pt, 2 reb, 1 stl</li> <li>• Joined Tigers as walk-on in August 2020</li> </ul>
5	AICHA COULIBALY	G/F	6-0	So.	Mali	IMG Academy (Fla.)	Season High: 27	13	3	6	3	17.3	7.6	1.5	.446	.232	.649	<ul style="list-style-type: none"> <li>• LAST GAME (at UK): 18 points, 10 rebounds, 3 ast, 2 stl</li> <li>• SEC Player of the Week (12/7)</li> <li>• 20+ pts in 9 games; SEC-best 26 vs. Tennessee (1/27)</li> <li>• 5 double-doubles (last: 18p/10r at Kentucky)</li> <li>• 3rd AU WBB player from Africa (C. Correia; K. Dieng)</li> </ul>
10	KIYAE' WHITE	F	6-2	R-Sr.	Macungie, Pa.	Emmaus HS	Season High: 15	9	1	3	2	3.9	4.3	0.3	.408	-	.486	<ul style="list-style-type: none"> <li>• Will miss rest of season with injury</li> <li>• Tied career-hi w/ 15 points vs. Ala. St. (11/16)</li> <li>• Season-high 9 rebounds at Mizzou (1/6)</li> <li>• Missed all but one game in 20-21 (knee)</li> <li>• Career-high 15 points in 2020 SEC Tourn. vs. Arkansas</li> </ul>
11	ROMI LEVY	F	6-2	So.	Herzliya, Israel	Hof Hasharon HS	Season High: -	-	-	-	-	-	-	-	-	-	-	<ul style="list-style-type: none"> <li>• Out for 2021-22 season with torn ACL</li> <li>• 2021 SEC All-Freshman Team (5.4 pts, 3.9 rebs)</li> <li>• First AU WBB player from Israel</li> </ul>
12	MAR'SHAUN BOSTIC	G	5-8	Fr.	St. Louis, Mo.	Vashon HS	Season High: 8	4	4	4	1	3.2	1.8	2.2	.410	-	.593	<ul style="list-style-type: none"> <li>• LAST GAME (at UK): 7 points, 1 rebound, 1 ast, 1 stl</li> <li>• Career-hi 9 pts, 4 stl vs. Tenn; +25 in 15 mins off bench</li> <li>• 8 points, 4 assists at Vanderbilt (1/30)</li> <li>• First collegiate points at ODU (11/14)</li> <li>• Scored 1,352 points in HS career</li> </ul>
14	JALA JORDAN	F	6-2	R-Jr.	Philadelphia, Pa.	West Virginia	Season High: 23	10	2	2	3	6.4	3.9	0.4	.385	.333	.588	<ul style="list-style-type: none"> <li>• LAST GAME (at UK): Played 1 minute</li> <li>• 1st D-D w/ career-hi 23 pts, 10 reb vs. Grambling (12/18)</li> <li>• 10 pts, 9 rebs in win at Belmont (12/15)</li> <li>• 2-2 3FG, 7 pts, 5 reb vs. Alabama St. (11/16)</li> <li>• Played in 15 games, started 7 in 20-21 (7.2 ppg, 3.2 rpg)</li> </ul>
20	ADAORA ONWUMELU	F	6-2	R-So.	Douglasville, Ga.	Iona	Season High: 2	5	-	-	1	0.9	1.4	0.0	.167	-	.875	<ul style="list-style-type: none"> <li>• LAST GAME (at UK): 2 rebounds</li> <li>• Made collegiate debut at ODU w/ 2 pts, 5 reb (11/14)</li> <li>• Transfer from Iona; joined Tigers as walk-on</li> <li>• All-region first-team at Lithia Springs HS in '19</li> </ul>
23	HONESTY SCOTT-GRAYSON	G	5-8	R-Jr.	Brick, N.J.	Baylor	Season High: 23	14	6	5	4	13.0	5.7	1.9	.393	.257	.683	<ul style="list-style-type: none"> <li>• LAST GAME (at UK): 9 points, 5 rebounds, 1 ast, 1 stl</li> <li>• 21 pts, career-high 14 rebs vs. Florida; 3rd D-D of season</li> <li>• Season-high 23 points at Arkansas &amp; vs. Georgia</li> <li>• Back-to-back double-doubles vs. ODU, ASU</li> <li>• Career-high 30 pts vs. Mizzou (2/7/21)</li> </ul>
24	CARSEN McFADDEN	G	5-7	So.	Fairview, Texas	Lovejoy HS	Season High: 2	1	1	-	-	0.3	0.5	0.1	.167	.000	-	<ul style="list-style-type: none"> <li>• LAST GAME (at UK): Played 4 minutes</li> <li>• Played 9 mins vs. CSU; scored first points of season</li> <li>• Played in 6 games as a freshman in 20-21</li> <li>• Scored 3 points in win over South Alabama (12/13/20)</li> <li>• Joined Tigers as walk-on in August 2020</li> </ul>
51	PRECIOUS JOHNSON	C	6-5	So.	Baytown, Texas	Texas	Season High: 18	10	-	1	3	5.1	3.8	0.0	.468	-	.545	<ul style="list-style-type: none"> <li>• LAST GAME (at UK): 18 points, 10 rebounds, 1 steal</li> <li>• 18 pts, 10 reb for 1st career D-D at Kentucky (2/27)</li> <li>• 1st collegiate start at Florida; 7 points, 5 rebs, 2 blks</li> <li>• Made Auburn debut vs. LSU; 2 pts, 2 reb in 9 mins</li> <li>• Appeared in 9 games at Texas in 2020-21</li> </ul>



Inside the Matchup

**Auburn vs. Alabama 53-44 (.546)**

In Auburn: 31-13  
 --At Auburn Arena: 7-5  
 In Tuscaloosa: 18-26  
 Neutral Sites: 4-5  
 In the SEC Tournament: 2-3  
 Trend: Auburn has won the last 6 meetings

(17 meetings prior to 1980 omitted for space)

Jan. 23, 1980	W	77-71	Auburn
Jan. 12, 1981	L	65-66	Tuscaloosa, Ala.
Feb. 1, 1981	W	61-50	Baton Rouge, La.
Feb. 28, 1981	W	67-50	Troy, Ala.
Jan. 27, 1982	W	72-56	Auburn
Feb. 22, 1982	W	63-59	Tuscaloosa, Ala.
Jan. 5, 1983	W	60-49	Auburn
Feb. 9, 1983	W	79-63	Tuscaloosa, Ala.
Jan. 4, 1984	L	56-65	Auburn
Feb. 9, 1984	L	60-64	Tuscaloosa, Ala.
Jan. 16, 1985	W	71-53	Auburn
Feb. 18, 1985	L	67-84	Tuscaloosa, Ala.
Jan. 15, 1986	W	87-86 (OT)	Tuscaloosa, Ala.
Feb. 21, 1987	W	78-60	Auburn
Mar. 5, 1987	W	89-61	Albany, Ga. *
Jan. 27, 1988	W	88-57	Tuscaloosa, Ala.
Feb. 18, 1989	W	89-44	Auburn
Feb. 21, 1990	L	68-71	Tuscaloosa, Ala.
Feb. 2, 1991	W	77-48	Auburn
Feb. 12, 1992	L	69-72	Tuscaloosa, Ala.
Feb. 17, 1993	W	93-67	Auburn
Feb. 16, 1994	L	71-84	Tuscaloosa, Ala.
Jan. 24, 1995	W	86-70	Auburn
Jan. 24, 1996	L	67-69	Tuscaloosa, Ala.
Feb. 13, 1996	W	75-58	Auburn
Mar. 2, 1996	L	59-65	Chattanooga, Tenn.*
Jan. 7, 1997	L	65-68	Auburn
Feb. 11, 1997	L	57-89	Tuscaloosa, Ala.
Jan. 7, 1998	L	48-62	Tuscaloosa, Ala.
Feb. 11, 1998	L	45-62	Auburn
Jan. 7, 1999	W	73-69	Auburn
Feb. 11, 1999	L	57-72	Tuscaloosa, Ala.
Feb. 26, 1999	L	72-76	Chattanooga, Tenn.*
Jan. 13, 2000	W	69-51	Auburn
Feb. 13, 2000	W	69-59	Tuscaloosa, Ala.
Jan. 11, 2001	L	53-60	Tuscaloosa, Ala.
Feb. 11, 2001	L	60-61	Auburn
Mar. 1, 2001	L	55-59	Memphis, Tenn.*
Jan. 24, 2002	L	70-78	Tuscaloosa, Ala.
Feb. 10, 2002	L	57-60	Auburn
Jan. 19, 2003	W	65-61	Auburn
Feb. 27, 2003	L	62-67	Tuscaloosa, Ala.
Jan. 22, 2004	W	70-61	Auburn
Feb. 26, 2004	W	72-40	Tuscaloosa, Ala.
Jan. 23, 2005	W	59-43	Auburn
Feb. 17, 2005	W	74-63	Tuscaloosa, Ala.
Jan. 8, 2006	L	54-68	Tuscaloosa, Ala.
Jan. 26, 2006	W	65-56	Auburn
Jan. 7, 2007	W	63-58	Tuscaloosa, Ala.
Feb. 1, 2007	W	93-61	Auburn
Jan. 28, 2008	W	62-48	Tuscaloosa, Ala.
Feb. 14, 2008	W	74-49	Auburn
Jan. 22, 2009	W	84-66	Auburn
Feb. 8, 2009	W	81-54	Tuscaloosa, Ala.
Jan. 14, 2010	W	74-62	Auburn
Feb. 7, 2010	L	53-55	Tuscaloosa, Ala.
Jan. 2, 2011	W	66-55	Tuscaloosa, Ala.
Feb. 17, 2011	L	51-59	Auburn
Jan. 5, 2012	W	65-55	Tuscaloosa, Ala.
Feb. 23, 2012	W	81-40	Auburn
Jan. 24, 2013	L	51-61	Tuscaloosa, Ala.
Feb. 17, 2013	W	70-53	Auburn
Jan. 16, 2014	W	61-39	Tuscaloosa, Ala.
Feb. 27, 2014	W	70-65 (2OT)	Auburn
Jan. 22, 2015	L	50-51	Tuscaloosa, Ala.
March 1, 2015	W	80-73	Auburn
Jan. 14, 2016	W	72-59	Auburn
Feb. 7, 2016	W	59-55	Tuscaloosa, Ala.
Jan. 29, 2017	W	66-55	Tuscaloosa, Ala.
Feb. 20, 2017	L	61-63 (OT)	Auburn
Jan. 28, 2018	W	69-60	Auburn
Feb. 18, 2018	L	60-70	Tuscaloosa, Ala.
Jan. 10, 2019	W	66-56	Tuscaloosa, Ala.
Feb. 17, 2019	W	77-38	Auburn
March 7, 2019	W	53-52	Greenville, S.C.*
Jan. 12, 2020	L	48-75	Auburn
Feb. 9, 2020	L	64-68	Tuscaloosa, Ala.
Jan. 24, 2021	L	55-67	Tuscaloosa, Ala.
Feb. 14, 2021	L	78-92	Auburn
Jan. 2, 2022	L	53-56	Tuscaloosa, Ala.
Jan. 23, 2022	L	68-75	Auburn

\*SEC Tournament

**Auburn Women's Basketball Quick Hitters**

- This is the 98th meeting between Auburn and Alabama in women's basketball
- Auburn leads the series 53-44, but Alabama has won six straight, including two regular-season meetings in 2022
- Auburn's last win over Alabama came in the SEC Tournament, a 53-52 win in the 2019 tourney in Greenville, S.C.
- Auburn picked up its third win over a ranked opponent this season Feb. 20 with a 65-60 victory over No. 21 Georgia; previously, Auburn defeated No. 18 Georgia Tech (11/21) and No. 4 Tennessee (1/27)
- The last time Auburn defeated three ranked opponents in the same season was 2009-10 (#11 LSU, #9 Georgia, #16 Kentucky)
- Auburn snapped a 23-game SEC losing streak with its stunning 71-61 win over No. 4 Tennessee on Jan. 27
- The Tigers' win over No. 4 Tennessee was their first over a top-5 foe in nearly 25 years
- Auburn's Aicha Coulibaly was named to the All-SEC Second Team; she was also SEC Player of the Week on Dec. 7 after averaging 25.0 points over the last three games
- Honesty Scott-Grayson scored 20+ points in two straight games, including 21 points and a career-high 14 rebounds vs. Florida (2/14) for her third double-double of the season
- Coulibaly has scored 20+ points in nine games: 27 vs. Charleston Southern, 23 vs. North Florida, 25 vs. Oklahoma State, 24 at Belmont, 23 vs. Kennesaw State, 24 at Florida, 26 vs. Tennessee, 21 at Vanderbilt, 24 vs. Mississippi State
- Coulibaly has five double-doubles this season to lead the Tigers
- Precious Johnson recorded her first career double-double with 18 points and 10 rebounds - both career-highs - at Kentucky (2/27)
- Junior Sania Wells leads the SEC and ranks 6th nationally in free-throw percentage at .925 (74-80); she was 8-8 in the win over North Florida (11/30) and 6-6 at Belmont (12/15) and vs. Tennessee (1/27)
- Freshman Mar'Shaun Bostic was +25 in 15 minutes of action off the bench in Auburn's win over Tennessee; she had 9 points and 4 steals, both career-highs
- Precious Johnson made her Auburn debut vs. LSU (1/9), then made her first collegiate start at Florida (1/13), scoring 7 points with 5 rebounds
- Jala Jordan recorded her first career double-double with a career-high 23 points and 10 rebounds against Grambling
- Annie Hughes' career-high five 3-pointers vs. Charleston Southern were the most by an Auburn player since Erin Howard made five vs. Vanderbilt in the 2020 SEC Tournament; she also scored a career-high 21 points in the game
- The Tigers forced Charleston Southern into 30 turnovers, the most by an Auburn opponent since the 2018-19 season
- All 13 Auburn players scored and had a rebound in the win over Charleston Southern
- Auburn earned its first road win over a ranked opponent since 2014 with a 59-51 victory at No. 18 Georgia Tech on Nov. 21; it snapped a 36-game losing streak to AP-ranked opponents that dated back to 2016
- ESPN's Mechelle Voepel named Harris her national Coach of the Week after the Tigers' win at Georgia Tech
- Honesty Scott-Grayson and Annie Hughes played all 40 minutes in the win at Georgia Tech; it was the first time an Auburn player never left the floor since Jordan Greenleaf played all 40 minutes against Florida in the SEC Tournament on March 4, 2010; Hughes played all 40 minutes again at Belmont on Dec. 15 and again vs. Kennesaw State Dec. 20; Scott-Grayson pulled off the feat at Alabama (1/2)
- Auburn's win over Alabama State on Nov. 16 was the first victory of Johnnie Harris' head coaching career
- Aicha Coulibaly and Honesty Scott-Grayson recorded their first collegiate double-doubles at Old Dominion; it was the first time two Auburn players had a double-double in the same game since Unique Thompson and Janiah McKay vs. Grambling in 2018
- Amoura Graves and Mar'Shaun Bostic made their NCAA Division I debuts vs. Georgia Southern (11/11), and Xaria Wiggins played her first game for Auburn as well; Adaora Onwumelu made her debut at Old Dominion (11/14)
- Auburn is in its 51st season of women's basketball and has 962 program wins

**INDIVIDUAL CATEGORY LEADERS**

Auburn	Alabama
Aicha Coulibaly - 17.3	Points..... Brittany Davis - 17.5
Aicha Coulibaly - 7.6	Rebounds ..... Brittany Davis - 7.0
Sania Wells - 2.5	Assists ..... Hannah Barber - 2.9
Aicha Coulibaly - 2.2	Steals ..... JaMya Mingo-Young - 2.4
Jala Jordan - 0.9	Blocks ..... Jada Rice - 1.6
Aicha Coulibaly - 32.2	Minutes Played ..... Hannah Barber - 33.1
Aicha Coulibaly - .446	Field Goal Percentage ..... JaMya Mingo-Young - .469
Jala Jordan - .333	3-Point Percentage ..... Hannah Barber - .403
Sania Wells - .925	Free-Throw Percentage ..... Brittany Davis - .729

**OPENING TIP**

» The Auburn Tigers begin postseason play as the No. 14 seed in the 2022 SEC Tournament. Auburn faces Alabama at 1:30 p.m. CT Wednesday in Nashville, Tenn.

» Auburn is 10-17 overall, 2-14 in SEC play. The Tigers fell at Kentucky 90-62 Sunday in their regular-season finale.

» Alabama is 15-13 overall, 6-10 in the SEC. The Crimson Tide closed out the regular season with a 77-71 win over Vanderbilt Sunday.

**LAST TIME OUT**

» Auburn's Aicha Coulibaly and Precious Johnson recorded double-doubles, but Kentucky on its senior day was too much in a 90-62 loss Sunday at Memorial Coliseum.

» Coulibaly and Johnson both finished with 18 points and 10 rebounds. It was the fifth double-double of the season for Coulibaly and the first of Johnson's career; her scoring and rebound totals were both career-highs. Xaria Wiggins added a career-high nine rebounds.

» Kentucky shot 51 percent from the floor while the Tigers were 21-of-72 (29%). Auburn had multiple second-chance opportunities, pulling down a season-best 27 offensive rebounds, but turned those into just 20 points. Overall, Auburn out-rebounded the Wildcats 49-35. UK turned 15 Auburn turnovers into 17 points, and the Kentucky bench outscored Auburn's 34-10. The Wildcats hit 10 3-pointers, a season-high by an Auburn opponent.

**UP NEXT**

» With a win, Auburn would face 6th-seeded Georgia at 8:30 p.m. CT Thursday in the SEC Tournament second round.

**AN AUBURN WIN WOULD...**

» Be Johnnie Harris' first SEC Tournament win as a head coach.

» Snap a six-game skid against Alabama.

» Even Auburn's all-time record in the SEC Tournament at 40-40.

**AUBURN IN THE SEC TOURNAMENT**

» This is the 43rd appearance in the SEC Tournament for Auburn. The Tigers are 39-40 all-time and own four SEC Tournament titles in 1981, 1987, 1990 and 1997.

» This is coach Johnnie Harris' first appearance in the SEC Tournament as a head coach. She has been part of 11 previous SEC Tournaments as an assistant coach at Arkansas and Mississippi State. She helped lead MSU to the 2019 tournament title in Greenville, S.C.

» Auburn is the No. 14 seed for the first time.

**AUBURN-ALABAMA SERIES**

» This is the 98th meeting between Auburn and Alabama in women's basketball, their third meeting this season. It is the second-most played women's basketball series in the SEC, behind only Ole Miss-Mississippi State.

» Auburn is 53-44 all-time against Alabama, but Alabama has won the last six meetings. Alabama owns a 5-4 advantage at neutral sites.

» This is the sixth meeting between Auburn and Alabama in the SEC Tournament. Alabama is 3-2 in the previous five meetings, but Auburn won 53-52 in 2019 the last time the teams played in the

tournament.

**LAST MEETING: Jan. 23, 2022, at Auburn  
Alabama 72, Auburn 65**

» In a game that saw nine ties and 14 lead changes, Auburn was unable to hold onto a halftime lead as Alabama found its shooting touch in the second half, leading to a 75-68 Crimson Tide at Auburn Arena.

» A crowd of 4,196 fans – the third-largest for women's basketball in Auburn Arena history – were on hand to witness a celebration of the program's history and the unveiling of a banner honoring longtime coach Joe Ciampi.

» The Tigers shot 47.5 percent from the floor, their best in SEC play, and were dead even with the Tide in rebounds and turnovers. But Alabama knocked down seven 3-pointers, tying for the most by an Auburn opponent this year, and took advantage of opportunities at the free-throw line, hitting 24-of-33 attempts to Auburn's 10-for-16.

» Aicha Coulibaly led Auburn in scoring for the fourth straight game, hitting for 19 points on 7-of-10 shooting. She filled the stat sheet with seven rebounds, three assists, three steals and three blocks. Precious Johnson, making her first start at home, led the Tigers with eight rebounds along with nine points.

**SCOUTING ALABAMA**

» Alabama finished the regular season 15-13 overall and 6-10 in SEC play.

» The Crimson Tide average 70.7 points/game while giving up 64.8. Alabama is one of the league's top 3-point shooting teams, hitting 7.9 per game.

» Brittany Davis leads Alabama with 17.5 points and 7.0 rebounds per game.

**SCOUTING AUBURN**

» Auburn finished the regular season 10-17 overall, 2-14 in SEC play. The Tigers finally broke through with a stunning 71-61 win over No. 4 Tennessee on Jan. 27, snapping a 23-game SEC losing streak, then added another top-25 win with a 65-60 victory over No. 21 Georgia on Feb. 20.

» In Auburn's losses, the Tigers have led in the fourth quarter in six games and have been within one possession in the final minute of regulation seven times.

» Sophomore Aicha Coulibaly leads Auburn and is fifth in the SEC in scoring with 17.3 points/game. She is also the Tigers' top rebounder with 7.6 rebounds per game (10th SEC). She has topped the 20-point mark in nine contests, scoring a career-high 27 against Charleston Southern, 23 against North Florida, 25 vs. Oklahoma State, 24 at Belmont, 23 vs. Kennesaw State, 24 at Florida, 26 vs. Tennessee, 21 at Vanderbilt and 24 vs. Mississippi State. She also has five double-doubles this season, including 18 points and 10 rebounds at Kentucky. For her efforts against UNF and OSU, she was named SEC Player of the Week on Dec. 7.

» Redshirt junior Honesty Scott-Grayson is averaging 13.0 points and 5.7 rebounds, and she has recorded three double-doubles, including 21 points and a career-high 14 rebounds vs. Florida (2/13). She scored a season-high 23 points at Arkansas (2/10) and matched that with 23 against Georgia (2/20).

» Junior guard Sania Wells is the SEC's top free-throw shooter at .925 (74-80), which also ranks 5th

**SEC STANDINGS & SCHEDULE**

	<i>(regular season final)</i>					
	SEC Games			All Games		
	W	L	Pct.	W	L	Pct.
South Carolina <sup>^</sup>	15	1	.938	27	1	.964
LSU	13	3	.813	25	4	.862
Tennessee	11	5	.688	22	7	.793
Ole Miss	10	6	.625	22	7	.759
Florida	10	6	.625	20	9	.690
Georgia	9	7	.563	20	8	.714
Kentucky	8	8	.500	15	11	.577
Arkansas	7	9	.438	17	12	.586
Missouri	7	9	.438	18	11	.621
Mississippi St.	6	10	.375	15	13	.536
Alabama	6	10	.375	15	12	.556
Texas A&M	4	12	.250	14	14	.500
Vanderbilt	4	12	.250	13	17	.433
AUBURN	2	14	.125	10	17	.370

<sup>^</sup>Clinched SEC title

**2022 SEC Tournament - Nashville, Tenn.  
Wednesday, March 2**

11 a.m. - (12) Texas A&M vs. (13) Vanderbilt  
1:30 p.m. - (11) Alabama vs. (14) Auburn

**Thursday, March 3**

Noon - (8) Arkansas vs. (9) Missouri  
2:30 p.m. - (5) Florida vs Texas A&M/Vandy winner  
6 p.m. - (7) Kentucky vs. (10) Mississippi State  
8:30 p.m. - (6) Georgia vs. Auburn/Alabama winner

**Friday, March 4**

Noon - (1) South Carolina vs. Game 3 winner  
2:30 p.m. - (4) Ole Miss vs. Game 4 winner  
6 p.m. - (2) LSU vs. Game 5 winner  
8:30 p.m. - (3) Tennessee vs. Game 6 winner



**Saturday, March 5**

4 p.m. - Semifinal #1  
6:30 p.m. - Semifinal #2

**Sunday, March 6**

1 p.m. - Championship Game

**Inside the Numbers**

CATEGORY		
	AUBURN	ALABAMA
Points Per Game	63.6	70.7
Scoring Margin	-2.0	+5.9
Field Goal %	38.6%	41.4%
Opp. Field Goal %	40.9%	41.0%
3 pt Field Goal %	28.4%	33.6%
Opp. 3FG %	31.6%	28.7%
Rebounds	36.4	37.7
Opp. Rebounds	38.8	38.2
Rebound Margin	-2.4	-0.5
Turnovers	15.0	15.1
Opp. Turnovers	17.1	16.4
Steals	8.4	8.9
Opp. Steals	6.6	7.4
Blocks	3.4	3.2
Opp. Blocks	4.5	5.0

## Associated Press Top 25

(Week 17: Feb. 28)

Rk	Team	Record	Prev
1	<b>South Carolina (30)</b>	<b>27-1</b>	<b>1</b>
2	Stanford	25-3	2
3	NC State	26-3	3
4	Louisville	25-3	4
5	Baylor	23-5	5
6	<b>LSU</b>	<b>25-4</b>	<b>8</b>
7	Connecticut	22-5	7
8	Iowa State	24-4	9
9	Texas	21-6	11
10	Michigan	22-5	6
11	Maryland	21-7	13
12	Iowa	20-7	21
13	Ohio State	22-5	17
14	Indiana	19-7	10
14	Arizona	20-6	12
16	North Carolina	23-5	18
17	BYU	25-2	19
18	<b>Tennessee</b>	<b>22-7</b>	<b>16</b>
19	Oklahoma	22-6	20
20	Notre Dame	21-7	14
21	Virginia Tech	21-8	23
22	Florida Gulf Coast	26-2	24
23	<b>Florida</b>	<b>20-9</b>	<b>15</b>
24	<b>Georgia</b>	<b>20-8</b>	<b>25</b>
25	<b>Georgia Tech</b>	<b>20-9</b>	<b>22</b>

**Also receiving votes:** Princeton, UCF, Villanova, Toledo, Oregon, Washington State, Dayton, Colorado, Kansas State, Ole Miss, Kansas, South Dakota State.

## USA TODAY Coaches' Top 25

(Week 16: Feb. 22)

Rk	Team	Record	Prev
1	<b>South Carolina (31)</b>	<b>25-1</b>	<b>1</b>
2	Stanford (1)	23-3	2
3	NC State	25-3	4
4	Louisville	24-3	3
5	Michigan	21-4	9
6	Iowa State	22-4	5
7	Baylor	21-5	10
8t	<b>LSU</b>	<b>23-4</b>	<b>12</b>
8t	Connecticut	19-5	11
10	Indiana	19-6	6
11	Arizona	19-5	7
12	Texas	19-6	14
13	Maryland	20-7	13
14	<b>Tennessee</b>	<b>21-6</b>	<b>8</b>
15	BYU	23-2	16
16	Notre Dame	20-6	20
17	Ohio State	20-5	19
18	North Carolina	21-5	23
19	Oklahoma	20-6	15
20	<b>Georgia</b>	<b>18-8</b>	<b>17</b>
21	<b>Florida</b>	<b>20-7</b>	<b>21</b>
22	Iowa	18-7	25
23	Florida Gulf Coast	24-2	22
24	<b>Georgia Tech</b>	<b>19-8</b>	<b>18</b>
25	Central Florida	20-3	NR

**Also receiving votes:** Virginia Tech, Liberty, Ole Miss, Drexel, Oregon, Rhode Island, Stony Brook, Washington State, South Dakota State, Utah, South Dakota, South Florida, Gonzaga, Nebraska.

nationally. She scored a career-high 20 points at Missouri on Jan. 6.

» Annie Hughes is the only Tiger to appear in every game since the start of the 2019-20 season. Hughes scored a career-high 21 points and hit 5 3-pointers against Charleston Southern on Nov. 26. She also hit a key 3-pointer late in the fourth quarter that was a dagger in the Tigers' upset of No. 4 Tennessee.

» Precious Johnson joined the Tigers in January after transferring from Texas and quickly made her way into the lineup. Johnson had the best game of her collegiate career Sunday at Kentucky with 18 points and 10 rebounds for her first career double-double.

## TAKING DOWN THE TOP TEAMS

» With their win over No. 21 Georgia on Feb. 20, Auburn won its third game against a ranked opponent this season. That's equal to the number of ranked victories in the last seven seasons combined, and it's the most in a single season since the Tigers also beat three ranked opponents during the 2009-10 season.

## COULIBALY NAMED TO ALL-SEC TEAM

» Auburn sophomore Aicha Coulibaly earned a spot on the All-SEC Second Team, it was announced Tuesday.

» Coulibaly is the 30th different Auburn player to be selected to the coaches' All-SEC Team. It's the fourth straight season and fifth of the last six for Auburn to have at least one player selected to the All-SEC team.

## AUBURN HONOR ROLL

» Aicha Coulibaly: All-SEC Second Team; SEC Player of the Week (12/7)

» Kiyae' White: SEC Community Service Team

## PLAY4KAY

» Coach Johnnie Harris and associate head coach Bob Starkey made a combined donation of \$1,545 to the Kay Yow Cancer Fund following Auburn's Pink Game vs. Florida on Feb. 14. Harris donated \$5 per student in attendance, and Starkey, who had pledged \$1 per student, bumped his contribution to \$500.

## HISTORIC VICTORY

» Auburn's win over No. 4 Tennessee on Jan. 27 was one of the biggest stunners of the 2022 college basketball season. It snapped a 23-game losing streak in SEC play for Auburn that dated back to 2020, handed UT its first loss in league play, and was Auburn's first win over a top-5 opponent since 1997.

» The Tigers' last win over a top-5 opponent came in the 1997 SEC Tournament, a 75-47 win over No. 4 Georgia in the quarterfinal. Auburn would go on to defeat No. 8 Tennessee and No. 6 Florida over the next two days to win the tournament and earn an NCAA Tournament berth.

## HONORING A LEGEND

» Auburn unveiled a banner prior to the Jan. 23 game vs. Alabama in recognition of Hall of Fame head coach Joe Ciampi, who led the Tigers from 1979-2004. In his 25-year tenure, he never had a losing season, averaged 23 wins per season, won four SEC regular-season titles and four SEC Tournaments, and he took the Tigers to three

straight Final Fours in 1988, 1989 and 1990.

» More than 100 former players, coaches, managers and support staff were on hand for the ceremony as part of the team's Alumni Weekend, which also served as a celebration of 50 years of Auburn women's basketball.

## TECH WRECKED

» Auburn earned one of its biggest wins of the last decade Nov. 21 at Georgia Tech, stunning the No. 18 Yellow Jackets 59-51. It was the Tigers' first road win over a ranked opponent since 2014, and the first win over an AP-ranked foe at any location since 2016. The Yellow Jackets have since beaten ranked foes Georgia and UConn to move back into the top 25.

## SEEING DOUBLE - THE POST-UNIQUE ERA

» After losing all-time leading rebounder and double-double machine Unique Thompson to graduation, it only took two games before the Tigers had a player record a double-double - two of them, in fact.

» Aicha Coulibaly (17 points, 13 rebounds) and Honesty Scott-Grayson (10 points, 11 rebounds) both recorded the first double-doubles of their collegiate careers on Nov. 14 at Old Dominion. It was the first time for two Auburn players to have a double-double in the same game since Thompson (14/13) and Jariah McKay (16/10 assists) accomplished the feat against Grambling on Nov. 6, 2018.

» Scott-Grayson made it two games in a row with a 21-point, 10-rebound performance against Alabama State on Nov. 16.

» Jala Jordan recorded the first double-double of her career with a career-high 23 points and 10 rebounds in Auburn's win over Grambling on Dec. 18.

» Coulibaly finished off the non-conference season in style with her second double-double of the year, posting a 23-point, 11-rebound game against Kennesaw State on Dec. 20.

» Coulibaly made it two in a row with 17 points and 12 rebounds at Alabama on Jan. 2 for her third of the season and first in SEC play.

» Coulibaly got her fourth of the season and second in SEC play with 14 points and 11 rebounds against Kentucky on Jan. 25.

» Scott-Grayson picked up the third of her career with 21 points and a career-high 14 rebounds vs. Florida on Feb. 14.

» Coulibaly and Precious Johnson had matching double-doubles at Kentucky on Feb. 27. Both players finished with 18 points and 10 rebounds. It was the fifth of the season for Coulibaly and the first of Johnson's career.

## THE HARRIS ERA BEGINS

» Johnnie Harris was named Auburn's seventh women's basketball coach on April 3, 2021.

» Harris came to Auburn after spending the last 17 years at Arkansas, Texas A&M, Mississippi State and Texas, helping those teams to three Final Fours and a national championship.

» She helped lead Mississippi State to a 221-62 record and five NCAA Tournament appearances, including trips to the national championship game in 2017 and 2018. During that time, MSU also won the program's first SEC regular-season and tournament titles. She also helped lead Texas to the 2021 Elite Eight in her only season on staff in

Austin.

» Known as a tireless recruiter, she played a key role in inking some of the top signing classes in MSU history. The fall of 2018 saw MSU sign the nation's 6th-ranked class, the best in program history.

» Joining Harris on the Plains are associate head coach Bob Starkey and assistant coaches Damitria Buchanan and Ketara Chapel. Starkey is a veteran of 30+ years in the SEC, winning championships at LSU and Texas A&M. Buchanan and Chapel played for Harris at Texas A&M and Mississippi State, respectively, and are among the nation's top recruiters.

#### ON THIS DATE

» Auburn is 5-4 all-time on March 2. The Tigers' last game on this date came in the 2017 SEC Tournament where Auburn lost to Georgia 56-52 in Greenville, S.C.

#### WELCOME TO THE FAMILY

» Six top prospects are headed to the Plains after signing National Letters of Intent and financial aid agreements on Nov. 10.

» The first class signed by Harris - which includes a top-50 blue chip recruit - is ranked No. 19 overall nationally by the Dan Olson Collegiate Girls Basketball Report, which rates third among SEC schools. It was also ranked 23rd by ESPN.

» The Tigers will welcome Kaitlyn Duhon (5-10, G, Houston, Texas); Jakayla Johnson (5-9, G, Clinton, Miss.); Mya Pratcher (6-1, F, Memphis, Tenn.); Kharyssa Richardson (6-2, F, Douglasville, Ga.); Sydney Shaw (G, 5-9, Miami, Fla.); and Audia Young (5-9, G, Tallahassee, Fla.).

» Jakayla Johnson has enrolled at Auburn and is with the team for the spring semester after suffering a season-ending injury during her junior college season.

#### TIGERS IN THE PROS

» DeWanna Bonner, a 2009 Auburn graduate, completed her 12th season in the WNBA in 2021, her second with the Connecticut Sun. She helped lead the Sun to the top seed in the playoffs and the WNBA semifinals for the second straight season.

» Bonner was recently added to the roster of CBK Mersin Yanisehir Belediyesi in Turkey. She is also part of the North Macedonian national team and competed with them in the European Championships in 2021.

» Unique Thompson was selected 19th overall in the 2021 WNBA Draft by the Indiana Fever and played in two preseason games before being waived. She is playing for Spartak Vidnoje in the Russian Premier League in her first year as a professional.

» Former Tiger Le'Co'e Willingham recently completed her first season as an assistant coach for the Dallas Wings in the WNBA.

#### IT DIDN'T COUNT, BUT...

» Auburn scored 102 points in its exhibition win over Miles College on Nov. 4. It was the first time an Auburn women's team had topped the 100-point mark in Auburn Arena, which opened in 2010.

» Kiyae' White had a double-double in the exhibition with 16 points and 13 rebounds, and Aicha Coulibaly scored 20 points.

» Auburn's last 100-point game in the regular season came on Dec. 5, 2008, when the Tigers

defeated Sam Houston State 119-54 inside Beard-Eaves Memorial Coliseum.

#### WORKING OVERTIME

» Auburn is 22-22 all-time in overtime games and 0-1 this season. Auburn's last OT game was a 72-63 loss at Missouri on Jan. 6, 2022.

» Prior to the loss at Missouri, Auburn had gone 41 games without advancing to extra time; the previous OT contest was a home setback to No. 9 Mississippi State on Feb. 20, 2020.

#### LAST 5 OVERTIME GAMES

Date	Opponent	Location	Result
1/6/22	Missouri	Columbia, Mo.	L 63-72
2/20/20	Mississippi St.	Auburn	L 85-92
11/30/19	Dayton	Esteros, Fla.	W 76-74
2/3/19	Georgia	Auburn	W 59-58
12/20/18	North Carolina	Myrtle Beach, S.C.	W 86-81

#### WELCOME TO NEVILLE ARENA

» The competition venue for Auburn basketball will be known as Neville Arena in recognition of the single largest gift in Auburn Athletics history. The Auburn University Board of Trustees approved the name change on Friday, Feb. 4.

» The arena will be named after Bill and Connie Neville, members of the Pat Dye Society, Tigers Unlimited's highest level of giving.

#### NEW PRACTICE GYM, LOCKER ROOM COMING

» At the Board of Trustees meeting on Feb. 4, the board approved initiating a project to create an additional basketball practice facility at the arena. The Trustees passed a resolution to construct the new practice gym and renovate existing team support spaces to alleviate overscheduling of the existing practice gym, currently shared by men's and women's basketball, volleyball and visiting teams.

» Trustees also voted to grant final approval to a renovation project for the women's basketball locker room, a \$3 million project that will facilitate improved student-athlete recovery and development, and more competitive recruiting.

#### THIS, THAT AND THE OTHER

» Redshirt senior Kiyae' White earned her Master's degree in Auburn's December commencement ceremonies. She is part of the SEC's Student-Athlete Leadership Council.

#### Auburn in the SEC & NCAA Stats

(Thru games of 2/27/22)

Category	Value	SEC	NCAA
Scoring Offense	63.6	13th	195th
Scoring Defense	65.6	10th	224th
Scoring Margin	-2.0	14th	230th
Free Throw Pct.	.672	9th	271st
Field Goal Pct.	.386	14th	253rd
Field Goal Pct. Def.	.409	10th	227th
3-pt FG Pct.	.284	13th	267th
3-pt FG Pct. Def.	.316	10th	235th
Rebounds	36.4	11th	191st
Rebound Margin	-2.4	13th	256th
Blocks	3.4	10th	137th
Assists	11.1	14th	281st
Steals	8.4	8th	126th
Turnover Margin	+2.1	7th	90th
Turnovers Forced	17.1	6th	116th
Assist/Turnover	0.7	14th	225th

#### INDIVIDUALS (All Games)

##### Scoring

Aicha Coulibaly	17.3	5th	73rd
-----------------	------	-----	------

##### Rebounding

Aicha Coulibaly	7.6	10th	165th
Honesty Scott-Grayson	5.7	20th	--

##### Field Goal Pct.

Aicha Coulibaly	.446	11th	141st
-----------------	------	------	-------

##### Free Throw Pct.

Sania Wells	.925	1st	5th
Honesty Scott-Grayson	.683	13th	--

##### Steals

Aicha Coulibaly	2.2	6th	85th
-----------------	-----	-----	------

##### Offensive Rebounds

Aicha Coulibaly	2.8	7th	--
-----------------	-----	-----	----

##### Defensive Rebounds

Aicha Coulibaly	4.8	12th	--
-----------------	-----	------	----



## Auburn SEC Tournament History

**Appearances**

42

**All-Time Record**

39-40 (.494)

**Best Finish**

Champions - 1981, 1987, 1990, 1997

<b>1980 - Knoxville, Tenn. (No. 5 seed)</b>	
defeated LSU.....	70-64
lost to Tennessee.....	61-72
lost to Kentucky (consolation).....	59-88
<b>1981 - Baton Rouge, La. (No. 2 seed)</b>	
CHAMPIONS	
defeated LSU.....	73-71(OT)
defeated Kentucky.....	70-66
defeated Alabama.....	61-50
<b>1982 - Lexington, Ky. (No. 2 seed)</b>	
lost to Georgia.....	65-66
<b>1983 - Knoxville, Tenn. (No. 6 seed)</b>	
defeated Kentucky.....	85-70
lost to Mississippi.....	62-72
lost to Tennessee (consolation).....	75-83
<b>1984 - Athens, Ga. (No. 5 seed)</b>	
defeated Florida.....	75-65
lost to Georgia.....	72-102
<b>1985 - Oxford, Miss. (No. 4 seed)</b>	
defeated Florida.....	83-64
defeated Georgia.....	80-65
lost to Tennessee.....	60-63
<b>1986 - Athens, Ga. (No. 1 seed)</b>	
lost to Vanderbilt.....	79-89
<b>1987 - Albany, Ga. (No. 1 seed)</b>	
CHAMPIONS	
defeated Alabama.....	89-61
defeated Tennessee.....	102-96
defeated Georgia.....	83-57
<b>1988 - Albany, Ga. (No. 1 seed)</b>	
defeated Miss. State.....	69-48
defeated Mississippi.....	69-60
lost to Tennessee.....	70-73
<b>1989 - Albany, Ga. (No. 1 seed)</b>	
defeated Florida.....	72-61
defeated LSU.....	75-65
lost to Tennessee.....	51-66
<b>1990 - Albany, Ga. (No. 2 seed)</b>	
CHAMPIONS	
defeated LSU.....	91-65
defeated Mississippi.....	72-71(OT)
defeated Tennessee.....	78-77
<b>1991 - Albany, Ga. (No. 2 seed)</b>	
defeated Mississippi.....	76-50
lost to Tennessee.....	62-70
<b>1992 - Albany, Ga. (No. 7 seed)</b>	
defeated Florida.....	70-58
lost to Mississippi.....	52-58
<b>1993 - Chattanooga, Tenn. (No. 2 seed)</b>	
lost to Mississippi.....	55-69
<b>1994 - Chattanooga, Tenn. (No. 6 seed)</b>	
defeated LSU.....	76-73
lost to Florida.....	67-72

<b>1995 - Chattanooga, Tenn. (No. 8 seed)</b>	
lost to Kentucky.....	51-75
<b>1996 - Chattanooga, Tenn. (No. 5 seed)</b>	
defeated Kentucky.....	58-43
lost to Alabama.....	59-65
<b>1997 - Chattanooga, Tenn. (No. 9 seed)</b>	
CHAMPIONS	
defeated Mississippi.....	72-64
defeated Georgia.....	75-47
defeated Tennessee.....	61-59
defeated Florida.....	52-47
<b>1998 - Columbus, Ga. (No. 10 seed)</b>	
lost to Arkansas.....	43-59
<b>1999 - Chattanooga, Tenn. (No. 4 seed)</b>	
lost to Alabama.....	72-76
<b>2000 - Chattanooga, Tenn. (No. 4 seed)</b>	
lost to Mississippi State.....	56-66
<b>2001 - Memphis, Tenn. (No. 9 seed)</b>	
lost to Alabama.....	55-59
<b>2002 - Nashville, Tenn. (No. 11 seed)</b>	
defeated Florida.....	70-57
lost to Vanderbilt.....	39-55
<b>2003 - North Little Rock, Ark. (No. 8 seed)</b>	
defeated Kentucky.....	68-62
lost to Tennessee.....	51-66
<b>2004 - Nashville, Tenn. (No. 3 seed)</b>	
lost to Vanderbilt.....	74-76
<b>2005 - Greenville, S.C. (No. 8 seed)</b>	
defeated Kentucky.....	62-57
lost to Tennessee.....	54-64
<b>2006 - North Little Rock, Ark. (No. 10 seed)</b>	
defeated South Carolina.....	64-48
lost to Tennessee.....	45-77
<b>2007 - Duluth, Ga. (No. 9 seed)</b>	
lost to South Carolina.....	63-65
<b>2008 - Nashville, Tenn. (No. 6 seed)</b>	
defeated Arkansas.....	73-51
lost to Vanderbilt.....	44-49
<b>2009 - North Little Rock, Ark. (No. 1 seed)</b>	
defeated Ole Miss.....	71-65
defeated Tennessee.....	78-58
lost to Vanderbilt.....	54-61
<b>2010 - Duluth, Ga. (No. 10 seed)</b>	
defeated Florida.....	74-61
lost to Kentucky.....	54-65
<b>2011 - Nashville, Tenn. (No. 6 seed)</b>	
lost to Mississippi State.....	47-49
<b>2012 - Nashville, Tenn. (No. 9 seed)</b>	
lost to Florida.....	60-70
<b>2013 - Duluth, Ga. (No. 10 seed)</b>	
lost to LSU.....	62-65
<b>2014 - Duluth, Ga. (No. 6 seed)</b>	
defeated Ole Miss.....	70-54
lost to Texas A&M.....	54-86

<b>2015 - North Little Rock, Ark. (No. 13 seed)</b>	
defeated Florida.....	71-49
lost to Texas A&M.....	49-59
<b>2016 - Jacksonville, Fla. (No. 9 seed)</b>	
defeated Missouri.....	47-45
lost to South Carolina.....	48-57
<b>2017 - Greenville, S.C. (No. 9 seed)</b>	
lost to Georgia.....	52-56
<b>2018 - Nashville, Tenn. (No. 10 seed)</b>	
lost to Tennessee.....	61-64
<b>2019 - Greenville, S.C. (No. 6 seed)</b>	
defeated Alabama.....	53-52
lost to Texas A&M.....	62-64
<b>2020 - Greenville, S.C. (No. 13 seed)</b>	
defeated Vanderbilt.....	77-67
lost to Arkansas.....	68-90
<b>2021 - Greenville, S.C. (No. 13 seed)</b>	
lost to Florida.....	62-69

### SEC Tournament Record vs. Schools

School	W-L	Pct.
Missouri	1-0	1.000
LSU	5-1	.833
Florida	8-3	.727
Ole Miss	6-3	.667
Kentucky	5-3	.625
Alabama	3-3	.500
Georgia	3-3	.500
Arkansas	1-2	.333
Mississippi State	1-2	.333
South Carolina	1-2	.333
Tennessee	4-10	.286
Vanderbilt	1-5	.167
Texas A&M	0-3	.000
<b>Total</b>	<b>39-39</b>	<b>.500</b>

### SEC Tournament Record (By tournament site)

City	State	W-L	Pct.
N. Little Rock	Ark.	4-3	.571
Jacksonville	Fla.	1-1	.500
Albany	Ga.	12-4	.750
Athens	Ga.	1-2	.333
Columbus	Ga.	0-1	.000
Duluth	Ga.	2-4	.333
Lexington	Ky.	0-1	.000
Baton Rouge	La.	3-0	1.000
Oxford	Miss.	2-1	.667
Greenville	S.C.	3-5	.375
Chattanooga	Tenn.	6-6	.500
Knoxville	Tenn.	2-4	.333
Memphis	Tenn.	0-1	.000
Nashville	Tenn.	2-6	.250



## Auburn SEC Tournament Records

## TEAM RECORDS

## Points

	<i>Points</i>	<i>Date</i>	<i>Opponent</i>
1.	102	Mar. 6, 1987	Tennessee
2.	91	Mar. 3, 1990	LSU
3.	89	Mar. 5, 1987	Alabama

## 1st Half Points

	<i>Points</i>	<i>Date</i>	<i>Opponent</i>
1.	49	Mar. 6, 1987	Tennessee
2.	46	Mar. 5, 1987	Alabama
	46	Feb. 28, 1985	Florida

## 2nd Half Points

	<i>Points</i>	<i>Date</i>	<i>Opponent</i>
1.	53	Mar. 6, 1987	Tennessee
2.	52	Mar. 7, 2009	Tennessee
3.	49	Mar. 3, 1990	LSU
	49	Mar. 5, 1989	LSU
	49	Mar. 3, 1983	Kentucky

## Field Goal Attempts

	<i>FGA</i>	<i>Date</i>	<i>Opponent</i>
1.	77	Mar. 1, 1986	Vanderbilt
2.	75	Mar. 4, 1994	LSU
	75	Mar. 7, 1988	Tennessee*

## Field Goals Made

	<i>FGM</i>	<i>Date</i>	<i>Opponent</i>
1.	39	Mar. 6, 1987	Tennessee
	39	Mar. 5, 1987	Alabama
3.	35	Mar. 3, 1990	LSU
	35	Mar. 1, 1990	Vanderbilt
	35	Feb. 28, 1985	Florida

## Field Goal Percentage

	<i>FG%</i>	<i>FGM</i>	<i>FGA</i>	<i>Date</i>	<i>Opponent</i>
1.	60.94	39	64	Mar. 6, 1987	Tennessee
2.	57.35	39	68	Mar. 5, 1987	Alabama
3.	54.72	29	53	Mar. 7, 1987	Georgia*
	54.72	29	53	Feb. 26, 1982	Georgia

## 3-Point Field Goal Attempts

	<i>3FGA</i>	<i>Date</i>	<i>Opponent</i>
1.	26	Mar. 5, 2020	Arkansas
2.	22	Mar. 2, 2017	Georgia
3.	20	Mar. 5, 1994	Florida

## 3-Point Field Goals Made

	<i>3FGM</i>	<i>Date</i>	<i>Opponent</i>
1.	8	Mar. 4, 2020	Vanderbilt
	8	Mar. 4, 2010	Florida
2.	6	Mar. 3, 1997	Florida*
	6	Mar. 1, 1997	Georgia

## 3-point Field Goal Percentage

	<i>3FG%</i>	<i>FGM</i>	<i>FGA</i>	<i>Date</i>	<i>Opponent</i>
1.	66.67	6	9	Mar. 1, 1997	Georgia
	66.67	2	3	Feb. 28, 1997	Ole Miss
3.	57.14	8	14	Mar. 4, 2010	Florida

## Free Throw Attempts

	<i>FTA</i>	<i>Date</i>	<i>Opponent</i>
1.	40	Mar. 6, 1987	Tennessee
2.	34	Mar. 5, 1989	LSU
3.	33	Mar. 7, 1987	Georgia*

## Free Throws Made

	<i>FTM</i>	<i>Date</i>	<i>Opponent</i>
1.	26	Mar. 5, 1989	LSU
2.	25	Mar. 7, 1987	Georgia*
3.	24	Mar. 6, 1987	Tennessee

## Free Throw Percentage

	<i>FT%</i>	<i>FGM</i>	<i>FGA</i>	<i>Date</i>	<i>Opponent</i>
1.	100.00	5	5	Mar. 7, 1992	Ole Miss
2.	93.33	14	15	Mar. 3, 2005	Kentucky
3.	88.89	8	9	Mar. 8, 2009	Vanderbilt*

## Rebounds

	<i>Reb</i>	<i>Date</i>	<i>Opponent</i>
1.	52	Mar. 4, 1994	LSU
2.	50	Mar. 5, 1989	LSU
3.	49	Mar. 6, 2014	Ole Miss
	49	Feb. 1, 1982	Alabama

## Assists

	<i>Assists</i>	<i>Date</i>	<i>Opponent</i>
1.	21	Mar. 5, 1988	Miss. State
2.	20	Mar. 4, 2020	Vanderbilt
	20	Mar. 4, 1990	Ole Miss
	20	Feb. 7, 1980	LSU

## Blocks

	<i>Blocks</i>	<i>Date</i>	<i>Opponent</i>
1.	12	Feb. 1, 1981	Alabama*
2.	9	Mar. 4, 2005	Tennessee
3.	8	Mar. 6, 2014	Ole Miss
	8	Mar. 3, 2005	Kentucky

## Steals

	<i>Steals</i>	<i>Date</i>	<i>Opponent</i>
1.	17	Mar. 2, 1984	Florida
2.	16	Mar. 7, 1987	Georgia*
3.	15	Mar. 1, 2018	Tennessee
	15	Mar. 2, 1991	Ole Miss
	15	Mar. 1, 1986	Vanderbilt
	15	Jan. 29, 1981	LSU

## INDIVIDUAL RECORDS

## Points

	<i>Points</i>	<i>Date</i>	<i>Individual/Opponent</i>
1.	32	Mar. 6, 2009	DeWanna Bonner vs. Ole Miss
	32	Mar. 7, 1987	Vickie Orr vs. Georgia
3.	29	Mar. 4, 2010	Alli Smalley vs. Florida

## Rebounds

	<i>Rebounds</i>	<i>Date</i>	<i>Individual/Opponent</i>
1.	16	Mar. 5, 1989	Vickie Orr vs. LSU
2.	15	Mar. 4, 2020	Unique Thompson vs. Arkansas
	15	Mar. 3, 1985	Brenda Hill vs. Georgia
	15	Jan. 31, 1981	Becky Jackson vs. Kentucky

## Assists

	<i>Assists</i>	<i>Date</i>	<i>Individual/Opponent</i>
1.	12	Mar. 7, 1987	Helene Baroody vs. Georgia
2.	10	Mar. 6, 2009	Whitney Boddie vs. Ole Miss
	10	Mar. 4, 1990	Chantel Tremiere vs. Ole Miss
	10	Mar. 6, 1987	Helene Baroody vs. Tennessee

## Steals

	<i>Steals</i>	<i>Date</i>	<i>Individual/Opponent</i>
1.	6	Mar. 1, 2018	Daisa Alexander vs. Tennessee
	6	Mar. 5, 1994	Kristen Mulligan vs. Florida
	6	Mar. 2, 1984	Cindy Sagrera vs. Florida

## Blocks

	<i>Blocks</i>	<i>Date</i>	<i>Individual/Opponent</i>
1.	7	Mar. 4, 2005	Marita Payne vs. Tennessee
	7	Feb. 1, 1981	Lori Monroe vs. Alabama
3.	5	Mar. 6, 2014	Hasina Muhammad vs. Ole Miss
	5	Mar. 1, 2008	KeKe Carrier vs. South Carolina

## TIGERS' RECORD WHEN...

	2021-22	Harris Era
At Home.....	8-7	8-7
On the Road.....	2-10	2-10
At a Neutral Site.....	0-0	0-0
When wearing white.....	8-7	8-7
When wearing orange.....	0-0	0-0
When wearing blue "Auburn".....	2-9	2-9
When wearing blue "Tigers".....	0-0	0-0
When wearing pink.....	0-1	0-1
Leading at the half.....	9-4	9-4
Trailing at the half.....	1-13	1-13
Tied at the half.....	0-0	0-0
Scores 100+ points.....	0-0	0-0
Scores 90-99 points.....	1-0	1-0
Scores 80-89 points.....	1-0	1-0
Scores 70-79 points.....	5-1	5-1
Scores 60-69 points.....	2-8	2-8
Scores fewer than 60 points.....	1-8	1-8
Holds opponent to 41-50 points.....	2-0	2-0
Holds opponent to 31-40 points.....	0-0	0-0
Holds opponent to under 30 points.....	0-0	0-0
Force 25 or more turnovers.....	1-0	1-0
Shoots 50% FG or better.....	2-0	2-0
Shoots 40-49% FG.....	6-6	6-6
Shoots 39.9% or under FG.....	2-11	2-11
Holds opponent under 30% FG.....	2-0	2-0
Shoots higher FG% than opponent.....	8-3	8-3
Shoots lower FG% than opponent.....	2-14	2-14
Shoots same FG% as opponent.....	0-0	0-0
Shoots higher FT% than opponent.....	4-5	4-5
Shoots lower FT% than opponent.....	5-12	5-12
Shoots same FT% as opponent.....	1-0	1-0
Out-rebounds opponent.....	6-5	6-5
Out-rebounded by opponent.....	4-10	4-10
Tied in rebounds.....	0-2	0-2
Versus ranked opponent.....	3-3	3-3
In overtime.....	0-1	0-1
Games decided by 3 points or less.....	0-3	0-3
Games decided by 4-5 points.....	1-2	1-2
Games decided by 6-10 points.....	5-4	5-4
Games decided by 11-20 points.....	1-5	1-5
Games decided by 21-30 points.....	2-2	2-2
Games decided by 30+ points.....	1-1	1-1
In November.....	4-3	4-3
In December.....	4-0	4-0
In January.....	1-8	1-8
In February.....	1-6	1-6
In March.....	0-0	0-0

## 2021-22 Auburn Superlatives...

## First Half

Most points scored in the first quarter.....	28 vs. Charleston Southern (11/26/21)
Most points scored in the second quarter.....	23 vs. Charleston Southern (11/26/21)
Most points scored in the first half.....	51 vs. Charleston Southern (11/26/21)
Fewest points scored in the first half.....	15 vs. Ole Miss (2/24/22)
Fewest points allowed in the first half.....	16 at Georgia Tech (11/21/21)
Most points allowed in the first half.....	47 at Kentucky (2/27/22)
Best FG % in the first half.....	.667 vs. Oklahoma State (12/5/21)
Worst FG % in the first half.....	.240 vs. Ole Miss (2/24/22)
Best FG % by an opponent in the first half.....	.731 at Vanderbilt (1/30/22)
Worst FG % by an opponent in the first half.....	.188 vs. Charleston Southern (11/26/21)
Most rebounds in the first half.....	28 vs. Georgia Southern (11/11/21)
Fewest rebounds in the first half.....	5 at Vanderbilt (1/30/22)
Most rebounds by an opponent in the first half.....	30 at South Carolina (2/17/22)
Fewest rebounds by an opponent in the first half.....	9 vs. Oklahoma State (12/5/21)

## Second Half

Most points scored in the third quarter.....	23 vs. Charleston Southern (11/26/21)
Most points scored in the fourth quarter.....	26 at Vanderbilt (1/30/22)
Most points scored in an overtime period.....	4 at Missouri (1/6/22)
Most points scored in the second half.....	45 at Vanderbilt (1/30/22)
Fewest points scored in the second half.....	17 at South Carolina (2/17/22)
Fewest points allowed in the second half.....	20 vs. Alabama State (11/16/21)
Most points allowed in the second half.....	44 vs. Alabama (1/23/22) & vs. Florida (2/14/22)
Best FG % in the second half.....	.591 at Belmont (12/15/21)
Worst FG % in the second half.....	.206 vs. LSU (1/9/22)
Best FG % by an opponent in the second half.....	.526 at Missouri (1/6/22)
Worst FG % by an opponent in the second half.....	.167 vs. Alabama State (11/16/21)
Most rebounds in the second half.....	28 vs. Alabama State (11/16/21)
Fewest rebounds in the second half.....	9 at Missouri (1/6/22) & vs. Ole Miss (2/24/22)
Most rebounds by an opponent in the second half.....	32 at South Carolina (2/17/22)
Fewest rebounds by an opponent in the second half.....	13 vs. Charleston Southern (11/26/21)

## Game

Most points scored.....	91 vs. Charleston Southern (11/26/21)
Fewest points scored.....	38 at South Carolina (2/17/22)
Most points allowed.....	90 at Kentucky (2/27/22)
Fewest points allowed.....	42 vs. Charleston Southern (11/26/21)
Best FG %.....	.604 vs. Oklahoma State (12/5/21)
Worst FG %.....	.231 vs. LSU (1/9/22)
Best FG % by an opponent.....	.583 at Vanderbilt (1/30/22)
Worst FG % by an opponent.....	.241 vs. Charleston Southern (11/26/21)
Most rebounds.....	51 vs. Alabama State (11/16/21)
Fewest rebounds.....	21 vs. Ole Miss (2/24/22)
Most rebounds by an opponent.....	62 at South Carolina (2/17/22)
Fewest rebounds by an opponent.....	27 vs. North Florida (11/30/21) & vs. Grambling (12/18/21)

## Miscellaneous

Highest-scoring quarter.....	28, 1Q vs. Charleston Southern (11/26/21)
Lowest-scoring quarter.....	2, 1Q vs. Ole Miss (2/24/22)
Highest-scoring opponent quarter.....	30, 1Q at Kentucky (2/27/22)
Lowest-scoring opponent quarter.....	4, 2Q vs. Kennesaw State (12/20/21)
Largest margin in a single quarter.....	+23, 1Q vs. Charleston Southern (11/26/21)
Largest margin of victory.....	49 vs. Charleston Southern (11/26/21)
Smallest margin of victory.....	7 vs. North Florida (11/30/21)
Largest margin of defeat.....	37 at South Carolina (2/17/22)
Smallest margin of defeat.....	2 vs. Georgia Southern (11/11/21) & at Arkansas (2/10/22)
Largest halftime lead.....	32 vs. Charleston Southern (11/26/21)
Smallest halftime lead.....	2 at Old Dominion (11/14/21)
Times tied at halftime.....	
Largest halftime deficit.....	26 at Texas A&M (1/16/22)
Smallest halftime deficit.....	1 vs. Mississippi State (2/3/22)
Largest rebounding margin.....	+20 vs. Alabama State (11/16/21)
Smallest rebounding margin.....	+1 at Florida (1/13/22)
Last time tied in rebounding.....	38-38 vs. Florida (2/14/22)
Largest rebounding deficit.....	-32 at South Carolina (2/17/22)
Smallest rebounding deficit.....	-2 vs. Kennesaw State (12/20/21)
Largest deficit overcome to win game.....	10 vs. Tennessee (1/27/22)
Largest lead lost.....	10 at Arkansas (2/10/22)

MISCELLANEOUS STATISTICS

Double-Doubles	Season	Career
Aicha Coulibaly	5	5
Honesty Scott-Grayson	3	3
Precious Johnson	1	1
Jala Jordan	1	1

30+ Point Games	Season	Career
Honesty Scott-Grayson	0	1

20+ Point Games	Season	Career
Aicha Coulibaly	9	9
Honesty Scott-Grayson	4	9
Annie Hughes	1	1
Jala Jordan	1	1
Sania Wells	1	1

10+ Rebound Games	Season	Career
Aicha Coulibaly	5	6
Honesty Scott-Grayson	3	3
Annie Hughes	1	1
Precious Johnson	1	1
Jala Jordan	1	1
Romi Levy	0	2
Kiyae' White	0	1

10+ Assist Games	Season	Career

5+ Steal Games	Season	Career
Aicha Coulibaly	2	2
Honesty Scott-Grayson	2	4
Annie Hughes	1	1
Romi Levy	0	2

5+ Block Games	Season	Career

GAMES LED AUBURN IN...

Scoring	Season	Career
Aicha Coulibaly	17	18
Honesty Scott-Grayson	7	16
Sania Wells	3	3
Jala Jordan	1	2
Precious Johnson	1	1

Rebounding	Season	Career
Aicha Coulibaly	15	15
Honesty Scott-Grayson	10	12
Annie Hughes	2	2
Precious Johnson	2	2
Kiyae' White	1	2
Jala Jordan	1	1
Sania Wells	1	1
Romi Levy	0	1

Assists	Season	Career
Sania Wells	9	11
Mar'Shaun Bostic	9	9
Honesty Scott-Grayson	6	13
Aicha Coulibaly	4	5
Annie Hughes	3	5
Romi Levy	0	4
Jala Jordan	0	1
Carsen McFadden	0	1
Kiyae' White	0	2

(includes games where lead was shared)

2021-22 DOUBLE-DOUBLES

Aicha Coulibaly (17 pts/13 reb) at Old Dominion  
 H. Scott-Grayson (10 pts/11 reb) at Old Dominion  
 H. Scott-Grayson (21 pts/10 reb) vs. Alabama State  
 Jala Jordan (23 pts/10 reb) vs. Grambling  
 Aicha Coulibaly (23 pts/11 reb) vs. Kennesaw State  
 Aicha Coulibaly (17 pts/12 reb) at Alabama  
 Aicha Coulibaly (14 pts/11 reb) vs. Kentucky  
 H. Scott-Grayson (21 pts/14 reb) vs. Florida  
 Aicha Coulibaly (18 pts/10 reb) at Kentucky  
 Precious Johnson (18 pts/10 reb) at Kentucky

Last Time an Auburn Team...

Scored 90 points	Auburn 91, Charleston Southern 42, in Auburn, Ala. (Nov. 26, 2021)
Scored 90 points in an SEC game	Auburn 95, Missouri 82, in Columbia, Mo. (Feb. 27, 2020)
Scored 100 points	Auburn 119, Sam Houston State 54, in Auburn, Ala. (Dec. 5, 2008)
Scored 100 points against an SEC opponent	Auburn 102, Tennessee 96, SEC Tournament in Albany, Ga. (Mar. 6, 1987)
Scored 100 points in an SEC regular-season game	Auburn 111, Vanderbilt 67, in Auburn, Ala. (Feb. 18, 1987)
Scored 100 points at home	Auburn 119, Sam Houston State 54, in Auburn, Ala. (Dec. 5, 2008)
Scored 100 points in a true road game	Auburn 103, Mercer 29, in Macon, Ga. (Feb. 23, 1987)
Scored 110+ points	Auburn 119, Sam Houston State 54, in Auburn, Ala. (Dec. 5, 2008)
Scored 80 points and lost	Mississippi State 92, Auburn 85 [OT] in Auburn, Ala. (Feb. 20, 2020)
Scored 90 points and lost	Kentucky 91, Auburn 90 [2OT], in Auburn, Ala. (Feb. 2, 1986)
Scored 100 points and lost	Never
Scored 50-59 points in a half	51 (1st half) vs. Charleston Southern in Auburn, Ala. (Nov. 26, 2021)
Scored 60 or more points in a half	62 (2nd half) vs. Drake in New Orleans, La. (Dec. 21, 2016)
Scored 30 or more points in a quarter	34 (3rd quarter) - at Missouri in Columbia, Mo. (Feb. 27, 2020)
Scored 50 points or less in a game	South Carolina 75, Auburn 38, in Columbia, S.C. (Feb. 17, 2022)
Scored 50 points or less and won	Auburn 47, Missouri 45 [SEC] in Jacksonville, Fla. (March 3, 2016)
Scored 40 points or less in a game	South Carolina 75, Auburn 38, in Columbia, S.C. (Feb. 17, 2022)
Scored less than 10 points in a quarter	2 points (1st quarter) vs. Ole Miss in Auburn, Ala. (Feb. 24, 2022)
Scored less than 20 points in a 1st half	15 points vs. Ole Miss in Auburn, Ala. (Feb. 24, 2022)
Scored less than 20 points in a 2nd half	17 points at South Carolina in Columbia, S.C. (Feb. 17, 2022)
Had 35+ rebound margin	36 - (52-16) vs. Alabama A&M in Normal, Ala. (Nov. 19, 2013)
Had 25+ rebound margin	33 - (53-26) vs. Grambling State in Auburn, Ala. (Nov. 6, 2018)
Had 20+ rebound margin	20 (51-31) vs. Alabama State in Auburn, Ala. (Nov. 16, 2021)
Attempted 30 free throws	30 - vs. Grambling in Auburn, Ala. (Dec. 18, 2021)
Attempted 35 free throws	35 - vs. Charleston Southern in Auburn, Ala. (Nov. 26, 2021)
Attempted 40 free throws	41 - vs. Alabama State in Auburn, Ala. (Nov. 15, 2006)
Attempted 5 free throws or less	3 - at Texas A&M in College Station, Texas (Feb. 23, 2020)
Did not attempt a free throw	Never
Made 20-24 free throws	20 - vs. Grambling in Auburn, Ala. (Dec. 18, 2021)
Made 25+ free throws	26 - vs. Charleston Southern in Auburn, Ala. (Nov. 26, 2021)
Made 30 free throws	31 - vs. Northwestern State (31-43) (Dec. 30, 2003)
Had 25 assists	25 - vs. Ole Miss in Auburn, Ala. (Jan. 8, 2017)
Had 25 turnovers	27 - vs. Georgia in Auburn, Ala. (Jan. 3, 2021)
Had 10 turnovers or less	7 - at South Carolina in Columbia, S.C. (Feb. 17, 2022)
Had 25+ steals	Never
Had 20-24 steals	21 - vs. Georgia in Auburn, Ala. (Feb. 3, 2019)
Had 15-19 steals	19 - vs. Charleston Southern in Auburn, Ala. (Nov. 26, 2021)
Had 10-14 blocks	10 - vs. Louisiana Tech in Auburn, Ala. (Nov. 19, 2017)
Had 15+ blocks	15 - at Florida International in Miami, Fla. (Dec. 29, 2014)
Won an overtime game	Auburn 74, Dayton 72 [10T] in Estero, Fla. (Nov. 30, 2019)
Lost an overtime game	Missouri 72, Auburn 63 [10T] in Columbia, Mo. (Jan. 6, 2022)
Played a double overtime game	Auburn 70, Alabama 65 [2OT] in Auburn, Ala. (Feb. 27, 2014)
Played three or more overtimes	Never
Shot 70% for a half	70.4% (19-of-27), 2nd half at Elon in Elon, N.C. (Dec. 22, 2018)
Shot 60% for a game	60.4% (29-of-48) vs. Oklahoma State in Auburn, Ala. (Dec. 5, 2021)
Shot less than 30% for a game	29.2% (21-of-72) at Kentucky in Lexington, Ky. (Feb. 27, 2022)
Shot 90-99.9% from the free throw line (min. 10 attempts)	90.5% (19-of-21) at Arkansas in Fayetteville, Ark. (Jan. 31, 2021)
Shot 100% from the free throw line (min. 10 attempts)	100% (16-of-16) vs. Texas A&M in Auburn, Ala. (Jan. 7, 2018)
Shot 50% on 3-pointers (minimum 5 attempts)	53.8% (7-of-13) vs. Charleston Southern in Auburn, Ala. (Nov. 26, 2021)
Shot 20-30% in a half	24.0% (6-of-25), 1st half vs. Ole Miss in Auburn, Ala. (Feb. 24, 2022)
Shot less than 20% in a half	19.4% (7-of-36), 1st half vs. South Carolina in Auburn, Ala. (Feb. 4, 2021)
Shot 55% or better and lost	58.1% (25-of-43) vs. Tennessee (Jan. 20, 2005)
Made 10+ 3-point field goals	10-of-35 vs. Texas A&M in Auburn, Ala. (Jan. 28, 2021)
Failed to make a 3-point field goal	0-of-5 vs. Southern in Auburn, Ala. (Dec. 9, 2017)
Had 60+ rebounds	61 - vs. Stephen F. Austin in Auburn, Ala. (Dec. 17, 2007)
Had 50-59 rebounds	51 vs. Alabama State in Auburn, Ala. (Nov. 16, 2021)
Defeated a Top-25 opponent	Auburn 65, #21 Georgia 60, in Auburn, Ala. (Feb. 20, 2022)
Defeated a Top-10 opponent	Auburn 71, #4 Tennessee 61, in Auburn, Ala. (Jan. 27, 2022)
Defeated a Top-25 opponent on the road	Auburn 59, #18 Georgia Tech 51, in Atlanta, Ga. (Nov. 21, 2021)

Last Time an Auburn Player...

Scored 25-29 points	26 - Aicha Coulibaly vs. Tennessee in Auburn, Ala. (Jan. 27, 2022)
Scored 30-34 points	30 - Honesty Scott-Grayson vs. Missouri in Auburn, Ala. (Feb. 7, 2021)
Scored 35 points	35 - DeWanna Bonner vs. Tennessee in Auburn, Ala. (Jan. 25, 2009)
Scored 40 points	41 - Conswella Sparrow vs. South Alabama (Feb. 17, 1998)
Had 15-19 rebounds	18 - Unique Thompson vs. Arkansas in Auburn, Ala. (Feb. 25, 2021)
Had 20+ rebounds	23 - Unique Thompson vs. Belmont in Auburn, Ala. (Dec. 20, 2020)
Had 10 assists	10 - Daisa Alexander vs. LSU in Auburn, Ala. (Feb. 16, 2020)
Had 15 assists	18 - Martha Monk vs. Alabama State (Feb. 18, 1981)
Had 5 blocks	6 - Unique Thompson vs. Louisiana Tech in Auburn, Ala. (Nov. 19, 2017)
Had 7 blocks	7 - Jassany Williams vs. Duke (Nov. 18, 2011)
Had 10 blocks	13 - Marita Payne vs. Arkansas (Feb. 3, 2005)
Had 5 steals	5 - Honesty Scott-Grayson vs. Georgia in Auburn, Ala. (Feb. 20, 2022)
Had 8 steals	8 - Brandy Montgomery vs. East Carolina in Auburn, Ala. (Dec. 5, 2015)
Had 10 steals	10 - Kristen Mulligan vs. Northeast Illinois in Auburn, Ala. (Dec. 18, 1992)
Made 10 field goals	10 - Honesty Scott-Grayson at Arkansas in Fayetteville, Ark. (Feb. 10, 2022)
Made 15 field goals	15 - Conswella Sparrow (15-16) vs. South Alabama (Feb. 17, 1998)
Attempted 20-24 field goals	20 - Aicha Coulibaly at Kentucky in Lexington, Ky. (Feb. 27, 2022)
Attempted 25 field goals	25 - Unique Thompson (7-25) at Georgia in Athens, Ga. (Feb. 11, 2021)
Made 5+ three-point field goals	5 - Annie Hughes vs. Charleston Southern in Auburn, Ala. (Nov. 26, 2021)
Made 8 three-point field goals	8 - Tiffany Krantz vs. Troy State in Auburn, Ala. (Nov. 21, 1997)
Attempted 10 three-point field goals	14 - Lauren Hansen vs. Drake in Estero, Fla. (Dec. 1, 2019)
Attempted 15 three-point field goals	16 - Brandy Montgomery at Marquette in Milwaukee, Wis. (Dec. 13, 2015)
Made 10 free throws	11 - Aicha Coulibaly vs. Charleston Southern in Auburn, Ala. (Nov. 26, 2021)
Made 15 free throws	Never
Shot 100% at the free throw line (min. 10 attempts)	12-12 - Daisa Alexander vs. Mississippi State (Feb. 20, 2020)

**SEC PRESEASON POLL (Media Vote)**

**Order of Finish**

1. South Carolina
2. Tennessee
3. Texas A&M
4. Kentucky
5. Georgia
6. Arkansas
7. LSU
8. Ole Miss
9. Mississippi State
10. Alabama
11. Missouri
12. Florida
13. Auburn
14. Vanderbilt

**Player of the Year**

Rhyné Howard, Kentucky

**All-SEC Team**

Rhyné Howard, Kentucky  
 Khayla Pointer, LSU  
 Shakira Austin, Ole Miss  
 Aliyah Boston, South Carolina  
 Zia Cooke, South Carolina

**SEC PRESEASON POLL (Coaches' Vote)**

**Order of Finish**

1. South Carolina
2. Texas A&M
3. Tennessee
4. Georgia
5. Kentucky
6. Ole Miss
7. Arkansas
8. LSU
9. Mississippi State
10. Missouri
11. Florida
12. Alabama
13. Auburn
14. Vanderbilt

**Player of the Year**

Rhyné Howard, Kentucky

**All-SEC First Team**

Lavender Briggs, Florida  
 Rhyné Howard, Kentucky  
 Khayla Pointer, LSU  
 Shakira Austin, Ole Miss  
 Rickea Jackson, Mississippi State  
 Aliyah Boston, South Carolina  
 Zia Cooke, South Carolina  
 Rae Burrell, Tennessee

**All-SEC Second Team**

Amber Ramirez, Arkansas  
 Kiara Smith, Florida  
 Que Morrison, Georgia  
 Jenna Staiti, Georgia  
 Aijha Blackwell, Missouri  
 Destanni Henderson, South Carolina  
 Tamari Key, Tennessee  
 Jordan Nixon, Texas A&M  
 Kayla Wells, Texas A&M

**Had a double-double**..... Aicha Coulibaly (18p/10r) & Precious Johnson (18p/10r) at Kentucky (Feb. 27, 2022)  
**Had 2 consecutive double-doubles** ..... Aicha Coulibaly: 23/11 vs. Kennesaw, 17/12 at Alabama (Dec. 20, 2021-Jan. 2, 2022)  
**Had 3 consecutive double-doubles** ..... Unique Thompson: 14/14 at Florida, 22/10 vs. Kentucky, 10/10 at Alabama (Jan. 17-24, 2021)  
**Had 10 consecutive double-doubles** ..... Unique Thompson: First vs. Samford; last at Alabama (Nov. 28, 2020-Jan. 24, 2021)  
**Had 13 consecutive double-doubles** ..... Unique Thompson: First vs. BYU; last at Vandy (March 23, 2019-Jan. 2, 2020)  
**Had 18 consecutive double-doubles (AU record)** ..... Lauretta Freeman: First vs. Furman, Last vs. Oral Roberts (Dec. 29, 1992-Feb. 23, 1993)  
**Had a double-double at halftime** ..... Unique Thompson (16 pts/10 rebs) at Iowa State in Ames, Iowa (Nov. 13, 2018)  
**Two players had a double-double** ..... Aicha Coulibaly (18p/10r) & Precious Johnson (18p/10r) at Kentucky (Feb. 27, 2022)  
**Recorded a double-double with points and assists** ..... Janiah McKay (16 pts/10 assists) vs. Grambling State (Nov. 6, 2018)  
**Scored 20 points & had 20 rebounds** ..... Unique Thompson (20 pts/23 reb) vs. Belmont in Auburn, Ala. (Dec. 20, 2020)  
**Had a triple-double** ..... Whitney Boddie (24 pts./11 rebs./12 asst.) vs. Sam Houston State (Dec. 5, 2008)  
**Two or more players scored 20 points** ..... Coulibaly (25) & Scott-Grayson (22) vs. Oklahoma State in Auburn, Ala. (Dec. 5, 2021)  
**Three players scored 20 points** ..... Benton (23), Howard (22), Alexander (21) at Missouri in Columbia, Mo. (Feb. 27, 2020)  
**Two players scored 30 points** ..... Laticia Morris (33) & Tara Williams (30) vs. South Alabama (Jan. 14, 1997)  
**Had 2 straight 25-point games** ..... Janiah McKay: 27 at South Carolina, 26 vs. Arkansas (Jan. 11-14, 2018)  
**Had 3 straight 25-point games** ..... Janiah McKay: 25 pts vs. Texas A&M, 27 pts at South Carolina, 26 pts vs. Arkansas (Jan. 7-14, 2018)  
**Zero players scored in double figures** ..... at South Carolina in Columbia, S.C. (Feb. 17, 2022)  
**Only one player scored in double figures** ..... Keya Patton (12) vs. Georgia in Auburn, Ala. (Jan. 3, 2021)  
**Five players scored in double figures** ..... Thompson (19), Hughes (17), Scott-Grayson (16), Levy (12), Jordan (11) vs. N. Florida (Dec. 17, 2020)  
**Six players scored in double figures** ..... McKay/Benton (16), Primm (15), Thompson (14), Alexander/Jones (13) vs. Grambling (Nov. 6, 2018)  
**Seven players scored in double figures** ..... R. Hobbs (13 pts.), Hilliard (13 pts.) & S. Hobbs (10 pts.) vs. Sam Houston State (Dec. 5, 2008)  
**Two players had 10 rebounds** ..... Aicha Coulibaly (10) and Precious Johnson (10) at Kentucky in Lexington, Ky. (Feb. 27, 2022)  
**Three players had 10 rebounds** ..... J. Greenleaf (12 rebs.), D. Bonner (12 rebs.) & W. Boddie (10 rebs.) vs. Oakland (Nov. 21, 2007)  
**Played every minute** ..... Honesty Scott-Grayson (40:00) at Alabama in Tuscaloosa, Ala. (Jan. 2, 2022)  
**Played 40 or more minutes in OT game** ..... S. Wells (43:38) & H. Scott-Grayson (43:00) at Missouri in Columbia, Mo. (Jan. 6, 2022)  
**Attempted a slam dunk** ..... Hasina Muhammad vs. St. John's in Auburn, Ala. (Dec. 6, 2013)  
**Made a shot from half-court or beyond** ..... Brooke Moore (end 2nd quarter) vs. Alabama State in Auburn, Ala. (Dec. 29, 2018)  
**Every Auburn player scored** ..... 13 players vs. Charleston Southern in Auburn, Ala. (Nov. 26, 2021)

**Last Time an Auburn Opponent...**

**Shot less than 30% in a game (SEC)** ..... Ole Miss - 27.4% (17-of-62) in Auburn, Ala. (Jan. 23, 2020)  
**Shot less than 30% in a game (Non-conf)** ..... Charleston Southern - 24.1% (14-of-58) in Auburn, Ala. (Nov. 26, 2021)  
**Shot 60% or better in a game** ..... Florida - 61.5% (32-of-52) in Auburn, Ala. (Jan. 9, 2020)  
**Scored 90 points** ..... Kentucky 90, Auburn 62, in Lexington, Ky. (Feb. 27, 2022)  
**Scored 100 points** ..... Georgia 102, Auburn 72 in Athens, Ga. (Mar. 3, 1984)  
**Scored 100 points at Auburn** ..... Tuskegee 105, Auburn 98 (2OT) (Feb. 12, 1979)  
**Had 25+ rebound margin** ..... 37 - South Carolina (62-25) in Columbia, S.C. (Feb. 17, 2022)  
**Had a 20-24 rebound margin** ..... 22 - Ole Miss (43-21) in Auburn, Ala. (Feb. 24, 2022)  
**Scored 5 points or less in a quarter** ..... 4 - Kennesaw State (2nd quarter) in Auburn, Ala. (Dec. 20, 2021)  
**Scored less than 10 points in a quarter** ..... 6 - Georgia (4th quarter) in Auburn, Ala. (Feb. 20, 2022)  
**Scored less than 10 points in all four quarters** ..... Winthrop (9-8-8-8) in Auburn, Ala. (Dec. 16, 2015)  
**Scored 30 or more points in a quarter** ..... 30 - Kentucky (1st quarter) in Lexington, Ky. (Feb. 27, 2022)  
**Scored less than 10 points in a half** ..... 9 - USC Upstate (1st half) in Auburn, Ala. (Nov. 25, 2020)  
**Scored less than 20 points in a 1st half** ..... 17 - vs. Kennesaw State in Auburn, Ala. (Dec. 20, 2021)  
**Scored less than 20 points in a 2nd half** ..... 19 - Florida in Auburn, Ala. (Dec. 31, 2017)  
**Had 50 rebounds** ..... 62 - South Carolina in Columbia, S.C. (Feb. 17, 2022)  
**Had 25 assists** ..... 25 - Alabama in Auburn, Ala. (Feb. 14, 2021)  
**Had 25-29 turnovers** ..... 27 - Vanderbilt in Nashville, Tenn. (Jan. 30, 2022)  
**Had 30-34 turnovers** ..... 30 - Charleston Southern in Auburn, Ala. (Nov. 26, 2021)  
**Had 35+ turnovers** ..... 35 - ULM in Auburn, Ala. (Nov. 27, 2017)  
**Had 15 steals** ..... 21 - Belmont in Auburn, Ala. (Dec. 20, 2020)  
**Had 10 blocks** ..... 13 - LSU in Auburn, Ala. (Jan. 9, 2022)  
**Failed to make a 3-point field goal** ..... LSU (0-6) in Baton Rouge, La. (Feb. 1, 2016)  
**Attempted 35 free throws** ..... 35 - Florida in Gainesville, Fla. (Feb. 28, 2016)  
**Made 30 free throws** ..... 30 - Arkansas (Jan. 22, 1995)  
**Made 10+ three-point field goals** ..... 10 - Kentucky in Lexington, Ky. (Feb. 27, 2022)  
**Made 15+ three-point field goals** ..... 15 - Alabama in Auburn, Ala. (Feb. 14, 2021)  
**Scored 41-50 points in a game** ..... 42 - Charleston Southern in Auburn, Ala. (Nov. 26, 2021)  
**Scored 31-40 points in a game** ..... 38 - Alabama in Auburn, Ala. (Feb. 17, 2019)  
**Scored 30 points or less** ..... 26 - Georgia in Athens, Ga. (Feb. 22, 2015)  
**Scored 25 points or less** ..... 25 - Puerto Rico-Mayaguez (Dec. 17, 2000)

**Last Time an Opposing Player...**

**Scored 30+ points (non-conference)** ..... 35 - Ajah Wayne of Old Dominion in Auburn, Ala. (Nov. 14, 2019)  
**Scored 30+ points (SEC)** ..... 32 - Rhyné Howard of Kentucky in Lexington, Ky. (Feb. 27, 2022)  
**Scored 35+ points (all games)** ..... 41 - Jasmine Walker of Alabama in Auburn, Ala. (Feb. 14, 2021)  
**Scored 40+ points (all games)** ..... 41 - Jasmine Walker of Alabama in Auburn, Ala. (Feb. 14, 2021)  
**Attempted 25 field goals** ..... 27 - Jantel Lavender (9-27) of Ohio State (Nov. 23, 2008)  
**Scored 20 points & had 20 rebounds** ..... Young of Baylor in the WNIT Championship Game, (20 pts./25 rebs.) (Apr. 4, 2003)  
**Two players scored 20 points** ..... Rhyné Howard (32) and Dre'una Edwards (25) of Kentucky in Lexington, Ky. (Feb. 27, 2022)  
**Three players scored 20 points** ..... by LSU in Baton Rouge, Chatman (22 pts), Johnson (21 pts) & Lowery (20 pts) (Jan. 12, 1991)  
**Five players scored in double figures** ..... Broughton (18), Moore (15), Merritt (13), Smith (12), Rickards (10) of Florida (Feb. 14, 2022)  
**Six players scored in double figures** ..... Williams (10), Lewis (13), Bonds (18), Peoples (10), Miller (12), Svete (12) of Florida (Jan. 26, 2014)  
**Recorded a double-double** ..... Aliyah Boston (10 pts/12 reb) of South Carolina in Columbia, S.C. (Feb. 17, 2022)  
**Recorded a double-double with points and assists** ..... Tyasha Harris (12 pts/11 ast) of South Carolina in Columbia, S.C. (Jan. 11, 2018)  
**Recorded a triple-double** ..... Ceira Ricketts (14 pts./13 rebs./12 ast.) of Arkansas (Jan. 18, 2009)  
**Two players recorded a double-double** ..... I. Allen (21p/15r) & A. Wayne (19p/11r) of Old Dominion in Norfolk, Va. (Nov. 14, 2021)  
**Committed 10+ turnovers** ..... 10 - Shaquera Wade of Alabama in Greenville, S.C. (March 7, 2019)  
**Had 15-19 rebounds** ..... 15 - by N'dea Jones of Texas A&M in Auburn, Ala. (Jan. 24, 2019)  
**Had 20+ rebounds** ..... 21 - Ayana Mitchell of LSU in Baton Rouge, La. (March 3, 2019)  
**Had 10 assists** ..... 10 - Jazmine Massengill of Kentucky in Lexington, Ky. (Feb. 27, 2022)  
**Had 15 assists** ..... 16 - Cindy McMahan of Alabama-Huntsville (Nov. 24, 1980)  
**Had 5 blocks** ..... 6 - Jenna Staiti of Georgia in Athens, Ga. (Feb. 11, 2021)  
**Had 10 blocks** ..... Never  
**Had 5 steals** ..... 5 - Jada Walker of Kentucky in Auburn, Ala. (Jan. 25, 2022)  
**Made 15 field goals** ..... 15 - Chamique Holdslaw (15-21) of Tennessee (Feb. 1, 1998)  
**Made 10 3-point field goals** ..... 11 - Morgan Eye (11-18) of Missouri in Columbia, Mo. (Jan. 6, 2013)



**2021-22 Auburn Individual Highs...****First Half**

Points..... 17, Aicha Coulibaly vs. Charleston Southern (11/26/21)  
 Field Goals Made..... 7, Aicha Coulibaly vs. Kennesaw State (12/20/21)  
 Field Goal Attempts..... 14, Aicha Coulibaly vs. Kennesaw State (12/20/21)  
 3-Point Field Goals Made ..... 2, 8x; last, Honesty Scott-Grayson vs. Georgia (2/20/22)  
 3-Point Field Goal Attempts ..... 5, 2x; last, Jala Jordan vs. Florida (2/14/22)  
 Free Throws Made ..... 7, Aicha Coulibaly vs. Charleston Southern (11/26/21)  
 Free Throws Attempted ..... 10, Aicha Coulibaly vs. Charleston Southern (11/26/21)  
 Rebounds ..... 9, Aicha Coulibaly vs. Kentucky (1/25/22)  
 Assists ..... 4, 3x; last, Annie Hughes vs. Kennesaw State (12/20/21)  
 Blocked Shots..... 3, Aicha Coulibaly vs. Alabama (1/23/22)  
 Steals ..... 4, Hughes & Scott-Grayson vs. Charleston Southern (11/26/21)

**Second Half**

Points..... 15, 4x; last, Aicha Coulibaly vs. Georgia (2/20/22)  
 Field Goals Made..... 6, Jala Jordan vs. Grambling (12/18/21)  
 Field Goal Attempts..... 13, Aicha Coulibaly vs. Charleston Southern (11/26/21)  
 3-Point Field Goals Made ..... 3, Annie Hughes vs. Charleston Southern (11/26/21)  
 3-Point Field Goal Attempts ..... 5, Sania Wells vs. Tennessee (1/27/22)  
 Free Throws Made ..... 7, Aicha Coulibaly at Alabama (1/2/22)  
 Free Throws Attempted ..... 10, Aicha Coulibaly at Alabama (1/2/22)  
 Rebounds ..... 8, Aicha Coulibaly at Alabama (1/2/22)  
 Assists ..... 4, 2x; last, Mar'Shaun Bostic at Vanderbilt (1/31/22)  
 Blocked Shots..... 3, Jala Jordan at Vanderbilt (1/31/22)  
 Steals ..... 4, Aicha Coulibaly vs. Grambling (12/18/21)

**Game**

Points..... 27, Aicha Coulibaly vs. Charleston Southern (11/26/21)  
 Field Goals Made..... 10, 5x; last, Aicha Coulibaly vs. Tennessee (1/27/22)  
 Field Goal Attempts..... 21, Aicha Coulibaly vs. Charleston Southern (11/26/21)  
 3-Point Field Goals Made ..... 5, Annie Hughes vs. Charleston Southern (11/26/21)  
 3-Point Field Goal Attempts ..... 8, Honesty Scott-Grayson at Georgia Tech (11/21/21)  
 Free Throws Made ..... 11, Aicha Coulibaly vs. Charleston Southern (11/26/21)  
 Free Throws Attempted ..... 14, Aicha Coulibaly vs. Charleston Southern (11/26/21)  
 Rebounds ..... 14, Honesty Scott-Grayson vs. Florida (2/14/22)  
 Assists ..... 7, 2x; last, Annie Hughes vs. Kennesaw State (12/20/21)  
 Blocked Shots..... 4, Honesty Scott-Grayson at Alabama (1/2/22)  
 Steals ..... 6, Aicha Coulibaly vs. Grambling (12/18/21)

**2021-22 Auburn Team Highs...****First Half**

Points..... 51 vs. Charleston Southern (11/26/21)  
 Field Goals Made..... 17 vs. Charleston Southern (11/26/21)  
 Field Goal Attempts..... 44 vs. Georgia Southern (11/11/21)  
 3-Point Field Goals Made ..... 5 vs. Tennessee (1/27/22)  
 3-Point Field Goal Attempts ..... 14 vs. Tennessee (1/27/22)  
 Free Throws Made ..... 13 vs. Charleston Southern (11/26/21)  
 Free Throws Attempted ..... 17 vs. Charleston Southern (11/26/21)  
 Rebounds ..... 28 vs. Georgia Southern (11/11/21)  
 Assists ..... 15 vs. Charleston Southern (11/26/21)  
 Blocked Shots..... 5 vs. Alabama State (11/16/21)  
 Steals ..... 14 vs. Charleston Southern (11/26/21)

**Second Half**

Points..... 45 at Vanderbilt (1/31/22)  
 Field Goals Made..... 17 at Vanderbilt (1/31/22)  
 Field Goal Attempts..... 36 at Vanderbilt (1/31/22)  
 3-Point Field Goals Made ..... 5, 3x; last vs. Florida (2/14/22)  
 3-Point Field Goal Attempts ..... 13, 2x; last at Vanderbilt (1/31/22)  
 Free Throws Made ..... 13, 2x; last vs. North Florida (11/30/21)  
 Free Throws Attempted ..... 19, 2x; last vs. Grambling (12/18/21)  
 Rebounds ..... 28 vs. Alabama State (11/16/21)  
 Assists ..... 9 vs. Grambling (12/18/21) & vs. Kennesaw State (12/20/21)  
 Blocked Shots..... 3, 4x; last vs. Georgia (2/20/22)  
 Steals ..... 10 vs. Alabama State (11/16/21)

**Game**

Points..... 91 vs. Charleston Southern (11/26/21)  
 Field Goals Made..... 29 vs. Charleston Southern (11/26/21) & vs. Grambling (12/18/21)  
 Field Goal Attempts..... 72 vs. Georgia Southern (11/11/21)  
 3-Point Field Goals Made ..... 8 vs. Florida (2/14/22)  
 3-Point Field Goal Attempts ..... 27 vs. Tennessee (1/27/22)  
 Free Throws Made ..... 26 vs. Charleston Southern (11/26/21)  
 Free Throws Attempted ..... 35 vs. Charleston Southern (11/26/21)  
 Rebounds ..... 51 vs. Alabama State (11/16/21)  
 Assists ..... 21 vs. Charleston Southern (11/26/21)  
 Blocked Shots..... 8 vs. Alabama State (11/16/21)  
 Steals ..... 19 vs. Charleston Southern (11/26/21)  
 Turnovers Forced..... 30 vs. Charleston Southern (11/26/21)

**Specialty Statistics (Auburn-Opponent)**

Opponent	Points in the Paint	Points off Turnovers	2nd-Chance Points	Fast-Break Points	Bench Points
Georgia Southern	30-32	15-19	11-10	8-10	15-35
at Old Dominion	26-14	13-20	4-13	5-7	4-5
Alabama State	32-18	18-14	12-9	14-2	12-7
at Georgia Tech	28-32	12-7	4-11	4-3	8-12
at Little Rock	30-26	20-16	8-9	6-7	13-4
Charleston Southern	42-18	<b>32</b> -14	<b>24</b> -2	15-8	30-18
North Florida	36-32	28-19	12-6	16-7	14-16
Oklahoma State	44-28	17-20	11-16	15-9	15-14
at Belmont	<b>46</b> -32	15-8	10-13	6-0	10-21
Grambling	<b>46</b> -34	16-10	10-3	15-11	<b>36</b> -14
Kennesaw State	38-22	19-15	7-15	9-8	18-8
at Alabama	24-26	7-15	6-11	9-9	3-12
at Missouri	30-38	24-15	6-6	12-2	2-13
LSU	24- <b>42</b>	15-16	6-11	7-13	11-18
at Florida	36-30	11-11	12-9	11-14	9-29
at Texas A&M	26-38	18-12	12-17	3-5	10-33
Alabama	38-28	16-18	21-17	8-4	19-30
Kentucky	22-24	5-13	7-13	5-4	15-14
Tennessee	30-30	28-11	11-9	11-6	9-6
at Vanderbilt	30-26	23-24	10-14	10-16	16-11
Mississippi State	42-26	16-16	9-3	<b>19</b> -9	14-16
at Arkansas	28-34	17-14	14-11	15-8	9-11
Florida	32-36	<b>25</b> -22	14-19	<b>9</b> -15	7-28
at South Carolina	22-38	12-9	<b>3</b> -21	6-17	10-26
Georgia	26-36	17-15	6-11	10-9	8-12
Ole Miss	18-34	18-12	3-17	9-4	24-19
at Kentucky	38-36	9-17	20-12	11-15	10-34

**Lead-Deficit Comparison**

Opponent	Largest Lead	Largest Deficit	Lead Changes	Ties	Result
Georgia Southern	3 (4th, 1:54)	6 (3rd, 5:55)	12	11	L, 66-68
at Old Dominion	7 (1st, 0:18)	15 (4th, 6:22)	6	5	L, 44-57
Alabama State	29 (4th, 0:12)	2 (1st, 9:36)	1	1	W, 74-45
at Georgia Tech	22 (3rd, 8:42)	2 (1st, 9:36)	3	1	W, 59-51
at Little Rock	1 (1st, 9:23)	13 (3rd, 1:52)	2	0	L, 49-57
Charleston Southern	<b>52 (4th, 4:46)</b>	--	0	0	W, 91-42
North Florida	11 (3rd, 8:09)	4 (4th, 8:49)	5	11	W, 72-65
Oklahoma State	13 (2nd, 6:13)	2 (1st, 9:50)	1	3	W, 77-66
at Belmont	10 (3rd, 2:16)	4 (1st, 3:22)	3	6	W, 71-62
Grambling	27 (4th, 2:09)	5 (1st, 8:52)	5	2	W, 82-58
Kennesaw State	26 (3rd, 5:14)	1 (1st, 9:35)	2	1	W, 66-54
at Alabama	4 (1st, 7:55)	13 (2nd, 1:53)	4	1	L, 53-56
at Missouri	7 (3rd, 6:11)	11 (OT, 0:45)	9	3	(OT) L, 63-72
LSU	--	30 (4th, 5:54)	0	1	L, 48-76
at Florida	3 (4th, 4:20)	13 (2nd, 4:06)	3	4	L, 63-68
at Texas A&M	3 (1st, 5:31)	29 (3rd, 9:47)	5	2	L, 53-71
Alabama	7 (3rd, 9:02)	10 (4th, 0:48)	14	9	L, 68-75
Kentucky	4 (4th, 7:03)	13 (2nd, 8:19)	2	4	L, 55-67
Tennessee	10 (1st, 3:36)	12 (4th, 0:11)	9	3	W, 71-61
at Vanderbilt	7 (1st, 6:51)	27 (3rd, 7:31)	1	0	L, 66-81
Mississippi State	9 (1st, 5:15)	12 (4th, 7:47)	6	5	L, 65-70
at Arkansas	10 (3rd, 9:14)	3 (4th, 5:03)	5	4	L, 66-68
Florida	4 (2nd, 9:44)	14 (4th, 5:57)	12	5	L, 77-83
at South Carolina	--	37 (4th, 0:26)	0	1	L, 38-75
Georgia	6 (1st, 0:57)	8 (3rd, 8:31)	5	4	W, 65-60
Ole Miss	--	31 (3rd, 6:08)	0	1	L, 52-72
at Kentucky	--	<b>39 (4th, 4:35)</b>	0	0	L, 62-90

**Scoring Breakdown**

(Percentage of total points in parentheses)

Opponent	Front Court	Back Court	Sr.	Jr.	So.	Fr.	Starters	Bench
Georgia Southern	42 (63.6)	24 (36.4)	4	45	12	5	51 (77.3)	15 (22.7)
at Old Dominion	31 (70.5)	13 (29.5)	0	23	19	2	40 (90.9)	4 (9.1)
Alabama State	57 (77.0)	18 (23.0)	20	45	9	0	63 (85.1)	12 (14.9)
at Georgia Tech	40 (67.8)	19 (32.2)	4	37	14	4	51 (86.4)	8 (13.6)
at Little Rock	24 (48.9)	25 (51.1)	5	26	10	8	36 (73.4)	13 (26.6)
Charleston Southern	56 (61.5)	35 (38.5)	12	42	34	3	61 (67.0)	30 (33.0)
North Florida	43 (59.7)	29 (30.3)	2	38	23	9	58 (80.6)	14 (19.4)
Oklahoma State	35 (45.5)	42 (54.5)	2	50	25	0	62 (80.5)	15 (19.5)
at Belmont	36 (50.7)	35 (49.3)	2	45	24	0	61 (85.9)	10 (14.1)
Grambling	49 (59.8)	33 (40.2)	11	37	22	12	46 (56.1)	36 (43.9)
Kennesaw State	48 (72.7)	18 (22.3)	7	35	24	0	48 (72.7)	18 (22.3)
at Alabama	36 (67.9)	17 (32.1)	1	33	17	2	50 (94.3)	3 (5.7)
at Missouri	34 (54.0)	29 (46.0)	4	42	15	2	61 (96.8)	2 (3.2)
LSU	21 (43.8)	27 (56.2)	2	26	15	5	37 (77.1)	11 (22.9)
at Florida	35 (55.6)	28 (44.4)	0	25	26	5	54 (85.7)	9 (14.3)
at Texas A&M	22 (41.5)	31 (58.5)	2	27	20	4	41 (80.4)	10 (19.6)
Alabama	28 (41.2)	40 (58.8)	3	33	28	4	49 (72.1)	19 (27.9)
Kentucky	29 (52.7)	26 (47.3)	2	29	20	4	40 (72.7)	15 (27.3)
Tennessee	37 (52.1)	34 (47.9)	0	36	26	9	62 (87.3)	9 (12.7)
at Vanderbilt	30 (45.5)	36 (54.5)	0	29	21	16	50 (75.8)	16 (24.2)
Mississippi State	35 (53.8)	30 (46.2)	6	27	24	8	51 (78.5)	14 (21.5)
at Arkansas	27 (40.9)	39 (59.1)	0	45	14	7	57 (86.3)	9 (13.7)
Florida	28 (36.4)	49 (63.6)	3	55	17	2	70 (90.9)	7 (9.1)
at South Carolina	9 (23.7)	29 (76.3)	4	19	9	6	28 (73.7)	10 (26.3)
Georgia	31 (47.7)	34 (52.3)	0	42	23	0	57 (87.7)	8 (12.3)
Ole Miss	27 (51.9)	25 (48.1)	7	30	9	6	28 (53.8)	24 (46.2)
at Kentucky	40 (64.5)	22 (35.5)	4	12	39	7	52 (83.9)	10 (16.1)

**Comparison Statistics (Auburn/Opponent)**

Opponent	1st	2nd	Score	Mar	Total FG	FG Pct	3-Pointers	3FG Pct	Free Throws	FT Pct	Reb.	Mar	Assist	TO	Blk	Stl	Fouls
Georgia Southern	29-31	37-37	66-68	(-2)	24-72/22-59	.333/.373	5-13/3-13	.385/.231	13-22/21-30	.591/.700	50/46	+4	11/8	22/21	4/10	8/9	27/23
Old Dominion	25-23	19-34	44-57	(-13)	15-59/16-56	.254/.286	1-14/4-18	.071/.222	13-18/21-30	.722/.700	42/48	(-6)	5/6	16/13	5/7	5/8	27/19
Alabama State	35-25	39-20	74-45	+29	25-65/14-52	.385/.269	6-14/1-10	.429/.100	18-25/16-23	.720/.696	51/31	+20	17/6	21/23	8/8	14/11	21/23
Georgia Tech	33-16	26-35	59-51	+8	22-54/19-54	.407/.352	5-14/2-11	.357/.182	10-14/11-19	.714/.579	29/39	(-10)	9/12	9/15	1/5	7/3	20/18
Little Rock	24-27	25-30	49-57	(-8)	19-59/22-48	.294/.467	2-15/3-9	.322/.458	9-16/10-19	.563/.526	39/36	+3	7/13	17/16	1/3	5/8	19/20
Charleston So.	51-19	40-23	91-42	+49	29-65/14-58	.446/.241	7-13/3-17	.538/.176	26-35/11-16	.743/.688	49/33	+16	21/7	21/30	1/2	19/9	17/23
North Florida	37-30	35-35	72-65	+7	25-56/27-59	.446/.458	4-16/6-21	.250/.286	18-22/5-5	.818/1.000	35/27	+8	12/10	17/19	2/3	10/3	14/17
Oklahoma St.	40-31	37-35	77-66	+11	29-48/25-58	.604/.431	3-7/4-16	.429/.250	16-24/12-23	.667/.522	32/30	+2	10/9	19/14	5/3	9/8	20/22
Belmont	31-24	40-38	71-62	+9	26-56/25-73	.464/.342	2-8/6-27	.250/.222	17-25/6-6	.680/1.000	43/37	+6	12/14	15/13	3/4	7/3	12/18
Grambling	38-30	44-28	82-58	+24	29-55/23-59	.527/.390	4-11/4-16	.364/.250	20-30/8-12	.667/.667	39/27	+12	16/8	16/19	3/2	3/2	16/23
Kennesaw St.	32-17	34-37	66-54	+12	25-57/19-49	.439/.388	5-16/5-12	.313/.417	11-21/11-14	.524/.786	33/35	(-2)	18/8	11/20	2/1	8/7	14/16
Alabama	21-32	32-24	53-56	(-3)	18-60/18-58	.300/.310	3-15/4-18	.200/.222	14-20/16-29	.700/.552	43/46	(-3)	7/9	18/15	5/6	5/6	20/22
Missouri	32-28	27-31	63-72	(-11)	27-71/26-51	.380/.510	3-14/4-13	.214/.308	6-10/16-19	.600/.842	34/38	(-4)	7/11	13/20	4/5	6/5	15/19
LSU	21-40	27-36	48-76	(-28)	15-62/29-63	.242/.460	1-13/3-7	.077/.429	17-21/15-19	.810/.789	35/50	(-15)	4/13	14/15	3/9	6/10	18/16
Florida	30-37	33-31	63-68	(-5)	23-61/22-54	.407/.377	2-10/2-11	.200/.182	17-26/20-23	.654/.870	37/37	+1	9/8	12/11	4/2	5/4	20/19
Texas A&M	18-44	35-27	53-71	(-18)	21-58/28-60	.362/.467	1-10/6-15	.100/.400	10-18/9-9	.556/1.000	29/41	(-12)	10/16	11/18	1/4	4/3	17/19
Alabama	36-31	32-44	68-75	(-7)	28-59/22-51	.475/.431	2-8/7-21	.250/.333	10-16/24-33	.625/.727	33/33	0	13/10	16/16	6/3	10/8	21/17
Kentucky	23-29	32-38	55-67	(-12)	18-54/25-66	.333/.379	7-18/7-21	.389/.333	12-16/10-12	.750/.833	34/43	(-9)	13/12	15/11	3/5	6/10	15/16
Tennessee	39-28	32-33	71-61	+10	25-64/22-51	.391/.431	7-27/3-9	.259/.333	14-20/14-17	.700/.824	30/43	(-13)	13/7	9/22	3/6	12/6	18/14
Vanderbilt	21-46	45-35	66-81	(-15)	26-59/28-48	.441/.583	6-19/7-10	.316/.700	8-12/18-25	.667/.720	23/38	(-15)	14/18	15/27	5/1	11/7	23/15
Mississippi St.	28-29	37-41	65-70	(-5)	23-45/25-62	.403/.511	2-13/7-13	.154/.538	13-25/17-27	.520/.630	39/34	+5	10/11	14/18	4/4	7/10	17/21
Arkansas	36-29	30-39	66-68	(-2)	24-58/24-59	.414/.407	5-16/6-21	.313/.286	13-16/14-23	.813/.609	38/36	+2	14/8	16/10	5/4	8/6	17/12
Florida	36-39	41-44	77-83	(-6)	28-65/27-62	.431/.435	8-18/6-16	.444/.375	13-18/23-28	.722/.821	38/38	0	14/9	20/16	0/3	8/9	27/22
South Carolina	21-39	17-36	38-75	(-37)	18-62/32-74	.290/.432	1-10/8-22	.100/.364	1-6/3-5	.167/.600	25/62	(-37)	4/19	7/12	6/8	7/5	11/10
Georgia	30-33	35-27	65-60	+5	22-54/22-57	.407/.386	6-15/1-6	.400/.167	15-23/15-18	.652/.833	30/40	(-10)	9/14	15/21	4/2	16/4	21/18
Ole Miss	15-38	37-34	52-72	(-20)	17-53/28-56	.321/.500	6-17/6-12	.353/.500	12-17/10-14	.706/.714	21/43	(-22)	11/15	12/17	2/3	9/6	16/15
Kentucky	26-47	36-43	62-90	(-28)	21-72/32-63	.292/.508	2-9/10-20	.222/.500	18-26/16-20	.692/.800	49/35	+14	9/23	15/8	2/5	4/8	15/21

**Game-by-Game Leaders**

	<b>Points</b>	<b>Rebounds</b>	<b>Assists</b>	<b>Steals</b>	<b>Blocked Shots</b>
Georgia Southern	19-Sania Wells	8-Aicha Coulibaly	5-Sania Wells	2-(three players)	2-Sania Wells
at Old Dominion	17-Aicha Coulibaly	13-Aicha Coulibaly	2-Mar'Shaun Bostic	2-Scott-Grayson/Bostic	1-(five players)
Alabama State	21-Honesty Scott-Grayson	10-Honesty Scott-Grayson	7-Sania Wells	5-Aicha Coulibaly	2-(three players)
at Georgia Tech	18-Honesty Scott-Grayson	6-Honesty Scott-Grayson	3-Honesty Scott-Grayson	3-Mar'Shaun Bostic	1-Jala Jordan
at Little Rock	11-Sania Wells	7-Honesty Scott-Grayson	2-Wells/Hughes	2-Aicha Coulibaly	1-Jala Jordan
Charleston Southern	27-Aicha Coulibaly	9-Scott-Grayson/Coulibaly	6-Honesty Scott-Grayson	5-Scott-Grayson/Hughes	1-H. Scott-Grayson
North Florida	23-Aicha Coulibaly	8-Aicha Coulibaly	4-Mar'Shaun Bostic	3-Hughes/Coulibaly	1-Coulibaly/Jordan
Oklahoma State	25-Aicha Coulibaly	6-Wells/Scott-Grayson	4-Sania Wells	3-Aicha Coulibaly	3-Jala Jordan
at Belmont	24-Aicha Coulibaly	10-Annie Hughes	4-Honesty Scott-Grayson	3-Honesty Scott-Grayson	1-(three players)
Grambling	23-Jala Jordan	10-Jala Jordan	5-Honesty Scott-Grayson	6-Sania Wells	1-(three players)
Kennesaw State	23-Aicha Coulibaly	11-Aicha Coulibaly	7-Annie Hughes	3-Sania Wells	1-Coulibaly/Jordan
at Alabama	17-Coulibaly/Scott-Grayson	12-Aicha Coulibaly	3-Aicha Coulibaly	2-Annie Hughes	4-H. Scott-Grayson
at Missouri	20-Sania Wells	9-Kiyae' White	3-Honesty Scott-Grayson	1-(six players)	1-(four players)
LSU	13-Aicha Coulibaly	6-Aicha Coulibaly	2-Wells/Bostic	2-Mar'Shaun Bostic	2-Jala Jordan
at Florida	24-Aicha Coulibaly	8-Aicha Coulibaly	3-Honesty Scott-Grayson	3-Mar'Shaun Bostic	2-Precious Johnson
at Texas A&M	15-Aicha Coulibaly	9-Aicha Coulibaly	3-Aicha Coulibaly	2-Mar'Shaun Bostic	1-H. Scott-Grayson
Alabama	19-Aicha Coulibaly	8-Precious Johnson	4-Mar'Shaun Bostic	3-Aicha Coulibaly	3-Coulibaly/Johnson
Kentucky	14-Aicha Coulibaly	11-Aicha Coulibaly	4-Mar'Shaun Bostic	4-Aicha Coulibaly	2-Precious Johnson
Tennessee	26-Aicha Coulibaly	7-Aicha Coulibaly	3-Wells/Bostic	4-Mar'Shaun Bostic	2-Jala Jordan
at Vanderbilt	21-Aicha Coulibaly	5-Coulibaly/Scott-Grayson	4-Hughes/Bostic	4-Aicha Coulibaly	3-Jala Jordan
Mississippi State	24-Aicha Coulibaly	5-Hughes/Scott-Grayson	6-Sania Wells	2-(three players)	2-Aicha Coulibaly
at Arkansas	23-Honesty Scott-Grayson	8-Honesty Scott-Grayson	4-Aicha Coulibaly	2-Coulibaly/Bostic	2-Precious Johnson
Florida	21-Honesty Scott-Grayson	14-Honesty Scott-Grayson	6-Sania Wells	3-Aicha Coulibaly	(none)
at South Carolina	9-Aicha Coulibaly	9-Aicha Coulibaly	2-Mar'Shaun Bostic	2-Bostic/Coulibaly	2-Xaria Wiggins
Georgia	23-Honesty Scott-Grayson	8-Aicha Coulibaly	4-Sania Wells	5-Honesty Scott-Grayson	2-Precious Johnson
Ole Miss	13-Honesty Scott-Grayson	6-Honesty Scott-Grayson	4-Mar'Shaun Bostic	2-(three players)	1-Johnson/Jordan
at Kentucky	18-Coulibaly/Johnson	10-Coulibaly/Johnson	3-Aicha Coulibaly	2-Aicha Coulibaly	1-Bostic/Wiggins

**2021-22 Starting Lineups**

	<b>Point Guard (1)</b>	<b>Wing (2)</b>	<b>Wing (3)</b>	<b>PF (4)</b>	<b>Post (5)</b>
Georgia Southern	Wells	Hughes	Scott-Grayson	Coulibaly	White
at Old Dominion	Wells	Hughes	Scott-Grayson	Coulibaly	White
Alabama State	Wells	Hughes	Scott-Grayson	Coulibaly	White
at Georgia Tech	Wells	Hughes	Scott-Grayson	Coulibaly	White
at Little Rock	Wells	Hughes	Scott-Grayson	Coulibaly	White
Charleston Southern	Wells	Hughes	Scott-Grayson	Coulibaly	White
North Florida	Wells	Hughes	Scott-Grayson	Coulibaly	White
Oklahoma State	Wells	Scott-Grayson	Wiggins	Coulibaly	White
at Belmont	Wells	Hughes	Scott-Grayson	Coulibaly	White
Grambling	Bostic	Hughes	Scott-Grayson	Coulibaly	White
Kennesaw State	Wells	Hughes	Scott-Grayson	Coulibaly	White
at Alabama	Wells	Hughes	Scott-Grayson	Coulibaly	Jordan
at Missouri	Wells	Hughes	Scott-Grayson	Coulibaly	White
LSU	Wells	Hughes	Scott-Grayson	Coulibaly	White
at Florida	Wells	Hughes	Scott-Grayson	Coulibaly	Johnson
at Texas A&M	Wells	Hughes	Scott-Grayson	Coulibaly	Johnson
Alabama	Wells	Bostic	Hughes	Coulibaly	Johnson
Kentucky	Wells	Hughes	Scott-Grayson	Coulibaly	Johnson
Tennessee	Wells	Hughes	Scott-Grayson	Coulibaly	Jordan
at Vanderbilt	Wells	Hughes	Scott-Grayson	Coulibaly	Jordan
Mississippi State	Wells	Hughes	Scott-Grayson	Coulibaly	Jordan
at Arkansas	Wells	Hughes	Scott-Grayson	Coulibaly	Jordan
Florida	Wells	Hughes	Scott-Grayson	Coulibaly	Jordan
at South Carolina	Wells	Hughes	Scott-Grayson	Coulibaly	Jordan
Georgia	Wells	Hughes	Scott-Grayson	Coulibaly	Johnson
Ole Miss	Wells	Hughes	Scott-Grayson	Coulibaly	Johnson
at Kentucky	Bostic	Hughes	Scott-Grayson	Coulibaly	Johnson

**Record by Starting Lineup**

Wells, Hughes, Scott-Grayson, Coulibaly, White	6-5 (.556)
Wells, Scott-Grayson, Wiggins, Coulibaly, White	1-0 (1.000)
Bostic, Scott-Grayson, Wiggins, Coulibaly, White	1-0 (1.000)
Wells, Hughes, Scott-Grayson, Coulibaly, Jordan	1-6 (.143)
Wells, Hughes, Scott-Grayson, Coulibaly, Johnson	1-4 (.200)
Wells, Bostic, Hughes, Coulibaly, Johnson	0-1 (.000)
Bostic, Hughes, Scott-Grayson, Coulibaly, Johnson	0-1 (.000)





# Johnnie HARRIS

Head Coach

First Season at Auburn • First as a Head Coach • 23rd Season in college coaching

Pine Bluff, Ark. • Arkansas Baptist, 1996

Johnnie Harris, a long-time Southeastern Conference assistant and 2018 WBCA National Assistant Coach of the Year, was named Auburn women's basketball head coach on April 3, 2021. Harris, who spent 16 years combined at Arkansas, Texas A&M and Mississippi State, spent the 2020-21 as the Associate Head Coach at the University of Texas.

Harris, who helped Texas to an Elite Eight appearance during the 2020-21 season, worked alongside Longhorn head coach Vic Schaefer the past 10 years assisting Mississippi State to a pair of NCAA Championship game appearances. She was a central part of Mississippi State's success those eight seasons and is considered one of the nation's top recruiters.

Harris helped lead Mississippi State to a 221-62 [.781] record and five NCAA Tournament berths, including NCAA Championship Game appearances in 2017 and 2018. During that time, the Bulldogs also won the program's first Southeastern Conference regular-season championship and SEC Tournament Championship.

Harris' reputation as a tireless recruiter grew as she played an integral role in inking some of the top signing classes in Mississippi State history, including the 2013 class that achieved 111 wins and the 2014 class that tallied a school-record 126 victories. In the fall of 2018, the Bulldogs signed the top-ranked class in program history with a No. 6 national ranking by espnW Hoop Gurlz.

Harris' pupils in the past were some of the best in Mississippi State school history, led by Teaira McCowan, who Harris mentored during McCowan's record-setting junior and senior campaigns from 2017-19. The 2019 SEC Player of the Year and a consensus First-Team All-American, McCowan finished her career as Mississippi State's leader in rebounds and field-goal percentage, while ranking second in blocks and fourth in points and field-goals made.

The individual development McCowan showed during Mississippi State's run to a second consecutive national title game caught the attention of the coaching community, as Harris was tabbed the WBCA National Assistant Coach of the Year for the 2017-18 season.

In 2018-19, Harris helped transfer forward Anriel Howard combine with McCowan to create one of the best front courts in the country. In her lone season with the Bulldogs, Howard earned first-team All-SEC recognition by the AP and league coaches after averaging 16.4 points and 8.4 rebounds per game. Both McCowan [No. 3, Indiana Fever] and Howard [No. 24, Seattle Storm] were selected in the 2019 WNBA Draft.

Another Harris product, Chinwe Okorie, was an integral part of the Bulldogs' runs to the Final Four and 2016 Sweet 16 and finished her MSU career sixth in program annals in field-goal percentage, shooting 52.1 percent over 109 games. She raised her scoring average and field goal percentage each season of her three-year career, capped by her 7.5 ppg average on 56.4 percent shooting as a senior.

Harris helped guide Texas A&M to four Sweet 16 appearances in her five seasons, including the program's first national championship in 2010-11. During her tenure with the Aggies, Harris helped sign and mentor junior college All-Americans Danielle Adams and Tanisha Smith.

Adams earned MVP of the 2011 Final Four before being selected with the 20th pick in the 2011 WNBA Draft by the San Antonio Silver Stars. Adams was tabbed to the league's all-star game in her inaugural season. Smith earned Big 12 Newcomer of the Year and conference all-tournament honors in 2009. The Seattle Storm selected Smith with the 22nd pick in the 2010 WNBA Draft.

Prior to her stop in College Station, Harris spent three seasons at Arkansas, landing some of the Lady Razorbacks' top recruiting classes in program history. She signed Laura Ervin, a junior college All-American who went on to garner Second Team All-SEC accolades, as well as Freshman All-SEC selection Donica Cosby.

Harris has had the opportunity to learn from some of the game's top coaches, including Hall of Famer Kay Yow at N.C. State. She joined the program in the 2003-04 season and assisted the squad to the NCAA Tournament for the first time in two years. Her first recruiting class in Raleigh was rated as one of the best in the nation. She also garnered a commitment from Gillian Goring, the nation's No. 1 post player who went on to play for the Washington Mystics.

Prior to jumping to the Division I level, Harris made her mark on the junior college level as an assistant coach at Arkansas-Fort Smith, where she brought in key players who led the school to the NJCAA Final Four in 2004. In two seasons coaching under the legendary Louis Whorton, she inked the nation's No. 1 class and a 34-8 record. UAFS's 2002-03 team went 26-2 and won a share of the Bi-State Conference championship.

The Arkansas-Fort Smith position kept the Pine Bluff native in her home state after she started her coaching career as a graduate assistant at Little Rock. Her hard work at UALR earned her a promotion to a full-time assistant position in 2000.

Harris is the mother of two children, Marcus and Kiera, and the legal guardian of Lily. She also has two grandchildren, Samarah and Kaiden.

## Harris Year-by-Year

### Arkansas-Little Rock, Assistant Coach (1999-2001)

Year	Record	Conf.	Other Information
1999-00	5-23	1-15	
2000-01	6-22	0-16	

### Arkansas-Fort Smith, Assistant Coach (2001-03)

Year	Record	Conf.	Other Information
2001-02	26-2		
2002-03	34-8		Conference Champions

### NC State, Assistant Coach (2003-04)

Year	Record	Conf.	Other Information
2003-04	17-15	8-8	NCAA First Round

### Arkansas, Assistant Coach (2004-07)

Year	Record	Conf.	Other Information
2004-05	17-14	3-11	WNIT Second Round
2005-06	13-15	5-9	
2006-07	18-13	3-11	

### Texas A&M, Assistant Coach (2007-12)

Year	Record	Conf.	Other Information
2007-08	29-8	11-5	NCAA Elite Eight
			Big 12 Tournament Champions
2008-09	27-8	11-5	NCAA Sweet 16
2009-10	26-8	10-6	NCAA Second Round
			Big 12 Tournament Champions
2010-11	33-5	13-3	National Champions
2011-12	24-11	11-7	NCAA Sweet 16

### Mississippi State, Associate Head Coach (2013-20)

Year	Record	Conf.	Other Information
2012-13	13-17	5-11	
2013-14	22-14	5-11	WNIT Quarterfinals
2014-15	27-7	11-5	NCAA Second Round
2015-16	28-8	11-5	NCAA Sweet 16
2016-17	34-5	13-3	National Runner-Up
2017-18	37-2	16-0	National Runner-Up
			SEC Regular Season Champions
2018-19	33-3	15-1	NCAA Elite Eight
			SEC Regular Season & Tournament Champions
2019-20	27-6	13-3	(no postseason; pandemic)

### Texas, Associate Head Coach (2020-21)

Year	Record	Conf.	Other Information
2020-21	21-10	11-7	NCAA Elite Eight

### Auburn, Head Coach (2021- )

Year	Record	Conf.	Other Information
2021-22	10-17	2-14	



# Amoura GRAVES

# #0

Freshman • Guard/Forward • 6-0  
Ponchatoula, La. • Ponchatoula HS

- Matched career highs in all categories with 8 points, 4 rebounds, 2 assists, 2 steals, 1 block and 2 3-pointers at Vanderbilt (1/30)
- Hit pair of 3-pointers, scored career-high 8 points vs. North Florida (11/30)
- Scored 5 points in Auburn debut vs. Georgia Southern (11/11)
- Played 11 minutes in exhibition vs. Miles; 4 points, 1 rebounds, 1 assist
- 2020 LSWA All-State First Team; averaged 23.5 points/game as HS junior
- Led Ponchatoula HS to 31-1 record and state No. 1 ranking as a senior
- Ranked No. 203 overall prospect nationally by Prospects Nation

**SEASON/CAREER HIGHS**

Points		
8	2x; last at Vanderbilt	1/30/22
Rebounds		
5	at Arkansas	2/10/22
Assists		
2	2x; last at Vanderbilt	1/30/22
Blocks		
1	3x; last at Vanderbilt	1/30/22
Steals		
2	4x; last at Vanderbilt	1/30/22
Field Goals		
3	2x; last at Vanderbilt	1/30/22
Field Goal Attempts		
5	at Vanderbilt	1/30/22
3-Point Field Goals		
2	2x; last at Vanderbilt	1/30/22
3-Point FG Attempts		
3	2x; last vs. Grambling	12/18/21
Free Throws		
2	2x; last at Arkansas	2/10/22
Free Throw Attempts		
2	4x; last at Arkansas	2/10/22

Opponent	Start	Min.	FG-A	3PT-A	FT-A	O-D-T	PF	Ast.	TO	Blk.	St.	Pts.
MILES (ex.)		11	1-3	0-0	2-2	0-1-1	4	1	1	0	0	4
GEORGIA SOUTHERN		12	1-4	1-2	2-2	1-0-1	0	0	0	0	0	5
at Old Dominion		4	0-1	0-1	0-0	1-0-1	1	0	0	0	0	0
ALABAMA STATE		3	0-0	0-0	0-0	0-0-0	0	0	1	0	0	0
at Georgia Tech						--DNP--						
at Little Rock		16	1-4	0-2	0-0	2-2-4	1	0	0	0	0	2
CHARLESTON SO.		7	1-3	0-1	0-0	0-2-2	0	1	0	0	2	2
NORTH FLORIDA		14	3-4	2-3	0-0	0-0-0	0	0	0	0	1	8
OKLAHOMA STATE		3	0-1	0-0	0-0	1-0-1	1	0	0	0	0	0
at Belmont		5	0-0	0-0	0-0	0-1-1	0	0	0	0	0	0
GRAMBLING STATE		14	1-3	1-3	1-2	0-1-1	2	0	0	1	2	4
KENNESAW STATE		10	0-2	0-2	0-0	0-1-1	1	0	0	0	0	0
at Alabama						--DNP--						
at Missouri		2	0-0	0-0	0-0	1-0-1	0	0	0	0	0	0
LSU		19	1-3	1-1	0-0	0-3-3	1	0	0	0	0	3
at Florida		13	0-1	0-1	0-0	1-2-3	0	0	0	1	0	0
at Texas A&M		29	2-4	0-1	0-0	2-0-2	0	1	0	0	1	4
ALABAMA		11	1-2	0-0	0-0	1-0-1	0	0	0	0	2	2
KENTUCKY		5	0-1	0-1	0-0	0-1-1	0	0	0	0	0	0
TENNESSEE		16	0-4	0-2	0-0	2-1-3	1	2	0	0	1	0
at Vanderbilt		23	3-5	2-2	0-0	2-2-4	3	2	1	1	2	8
MISSISSIPPI STATE		24	1-3	0-0	0-2	2-2-4	2	0	1	0	0	2
at Arkansas		29	1-4	0-0	2-2	4-1-5	3	1	0	0	0	4
FLORIDA		14	1-2	0-0	0-1	2-1-3	1	0	1	0	0	2
at South Carolina		12	0-0	0-0	0-0	1-2-3	0	0	1	0	0	0
GEORGIA		8	0-1	0-0	0-0	0-0-0	1	0	2	0	1	0
OLE MISS		5	0-0	0-0	0-0	0-0-0	0	0	0	0	0	0
at Kentucky		2	0-0	0-0	0-0	0-0-0	0	0	0	0	0	0

**GRAVES' CAREER STATISTICS**

			Field Goals		3-Point		F-Throws		Rebounds				Scoring							
SEASON	TEAM	GP-GS	MIN/AVG	FG-FGA	FG%	3FG-3FGA	3FG%	FT-FTA	FT%	OFF	DEF	TOT	AVG	PF-FO	A	TO	BLK	STL	PTS	AVG
2021-22	AUB	25-0	301/12.0	17-51	.333	7-22	.318	5-9	.556	23	22	45	1.8	18-0	7	7	3	12	46	1.8
<b>TOTAL</b>		<b>25-0</b>	<b>301/12.0</b>	<b>17-51</b>	<b>.333</b>	<b>7-22</b>	<b>.318</b>	<b>5-9</b>	<b>.556</b>	<b>23</b>	<b>22</b>	<b>45</b>	<b>1.8</b>	<b>18-0</b>	<b>7</b>	<b>7</b>	<b>3</b>	<b>12</b>	<b>46</b>	<b>1.8</b>



# Xaria WIGGINS

# #1

Senior • Guard • 6-1

Virginia Beach, Va. • Princess Anne HS • Mississippi State

- Career-high 9 rebounds at Kentucky (2/27)
- Season-high 7 points on Senior Night vs. Ole Miss (2/24)
- First Auburn start vs. Oklahoma State (12/5), played season-high 26 minutes
- Scored first Auburn points on a 3-pointer vs. Alabama State; finished with 5 points, 4 rebounds (11/16)
- Made Auburn debut vs. Georgia Southern (11/11), had 3 rebounds
- Scored 10 points in 23 minutes off the bench in exhibition win over Miles (11/4)
- Transferred from Mississippi State following 2020-21 season
- Averaged 2.5 points, 1.2 rebounds as a junior at MSU in 2020-21; played in 11 games after missing first part of season with injury
- Helped Team USA to silver medal at World University Games in 2019

**SEASON HIGHS**

Points		
7	vs. Ole Miss	2/24/22
Rebounds		
9	at Kentucky	2/27/22
Assists		
3	2x; last vs. Grambling	12/18/21
Blocks		
2	at South Carolina	2/17/22
Steals		
2	vs. Mississippi State	2/3/22
Field Goals		
2	3x; last vs. Ole Miss	2/24/22
Field Goal Attempts		
11	at Kentucky	2/27/22
3-Point Field Goals		
1	6x; last vs. Ole Miss	2/24/22
3-Point FG Attempts		
3	2x; last vs. Mississippi State	2/3/22
Free Throws		
2	3x; last at Kentucky	2/27/22
Free Throw Attempts		
4	at Kentucky	2/27/22

Opponent	Start	Min.	FG-A	3PT-A	FT-A	O-D-T	PF	Ast.	TO	Blk.	St.	Pts.
MILES (ex.)		23	4-6	2-4	0-0	0-4-4	0	2	0	0	3	10
GEORGIA SOUTHERN		9	0-4	0-1	0-0	2-1-3	1	0	1	0	0	0
at Old Dominion		14	0-2	0-2	0-0	0-2-2	3	0	2	0	0	0
ALABAMA STATE		12	2-5	1-3	0-0	2-2-4	0	1	0	1	1	5
at Georgia Tech		7	0-1	0-0	0-0	0-0-0	0	0	0	0	0	0
at Little Rock		5	0-0	0-0	1-2	0-0-0	0	0	0	0	0	1
CHARLESTON SO.		14	0-1	0-0	1-2	1-3-4	1	3	3	0	0	1
NORTH FLORIDA		8	0-0	0-0	0-0	0-0-0	0	1	1	0	0	0
OKLAHOMA STATE	*	26	1-6	0-3	0-0	1-0-1	1	0	1	0	0	2
at Belmont		24	0-3	0-1	0-0	0-4-4	2	1	0	1	0	0
GRAMBLING STATE		18	1-3	1-2	1-2	1-2-3	0	3	0	1	0	4
KENNESAW STATE						--DNP--						
at Alabama		13	0-3	0-1	1-2	0-1-1	1	0	1	0	0	1
at Missouri		9	0-0	0-0	0-0	0-0-0	2	0	2	0	0	0
LSU		3	0-0	0-0	0-0	0-0-0	1	0	1	0	0	0
at Florida		7	0-0	0-0	0-0	0-2-2	0	0	0	0	0	0
at Texas A&M		1	0-1	0-0	0-0	0-0-0	0	0	0	0	0	0
ALABAMA		7	1-1	1-1	0-0	1-0-1	0	0	0	0	0	3
KENTUCKY		15	0-1	0-0	2-2	0-2-2	1	2	1	0	0	2
TENNESSEE		10	0-0	0-0	0-0	0-0-0	0	0	1	0	0	0
at Vanderbilt		17	0-2	0-2	0-0	0-0-0	2	1	1	0	0	0
MISSISSIPPI STATE		24	2-7	1-3	1-2	3-1-4	1	0	3	1	2	6
at Arkansas		5	0-1	0-0	0-0	0-0-0	0	0	1	0	0	0
FLORIDA		8	1-4	1-1	0-0	1-0-1	1	0	1	0	0	3
at South Carolina		15	2-4	0-0	0-0	0-1-1	0	0	0	2	0	4
GEORGIA		7	0-1	0-1	0-0	0-1-1	1	1	0	0	0	0
OLE MISS		14	2-3	1-2	2-2	1-0-1	0	0	3	0	2	7
at Kentucky		29	1-11	0-2	2-4	7-2-9	0	1	1	1	0	4

**CAREER HIGHS (incl. 2018-21 at MSU)**

Points		
13	at Georgia	1/5/20
Rebounds		
9	at Kentucky	2/27/22
Assists		
5	vs Ole Miss	1/26/20
Blocks		
2	5x; last at South Carolina	2/17/22
Steals		
3	3x; last vs. Alabama	2/23/20
Field Goals		
4	3x; last at Georgia	1/5/20
Field Goal Attempts		
11	at Kentucky	2/27/22
3-Point Field Goals		
3	vs Alabama	1/14/21
3-Point FG Attempts		
6	vs Texas A&M	2/9/20
Free Throws		
7	vs UL-Lafayette	12/30/18
Free Throw Attempts		
10	vs UL-Lafayette	12/30/18

**WIGGINS' CAREER STATISTICS**

SEASON	TEAM	GP-GS	MIN/AVG	Field Goals		3-Point		F-Throws		Rebounds				Scoring						
				FG-FGA	FG%	3FG-3FGA	3FG%	FT-FTA	FT%	OFF	DEF	TOT	AVG	PF-FO	A	TO	BLK	STL	PTS	AVG
2018-19	MSU	29-1	264/9.1	29-98	.296	11-43	.256	14-26	.538	12	28	40	1.4	26-0	26	19	8	14	83	2.9
2019-20	MSU	32-3	456/14.2	47-123	.382	17-46	.370	23-32	.719	14	37	51	1.6	39-0	33	43	14	16	134	4.2
2020-21	MSU	11-0	144/13.1	9-27	.333	5-17	.294	5-9	.556	1	12	13	1.2	8-0	7	9	4	0	28	2.5
2021-22	AUB	26-1	322/12.4	16-68	.235	6-25	.240	11-17	.647	21	23	44	1.7	20-0	13	23	7	6	49	1.9
<b>TOTAL FOR AUB</b>		<b>26-1</b>	<b>322/12.4</b>	<b>16-68</b>	<b>.235</b>	<b>6-25</b>	<b>.240</b>	<b>11-17</b>	<b>.647</b>	<b>21</b>	<b>23</b>	<b>44</b>	<b>1.7</b>	<b>20-0</b>	<b>13</b>	<b>23</b>	<b>7</b>	<b>6</b>	<b>49</b>	<b>1.9</b>
<b>TOTAL</b>		<b>98-5</b>	<b>1186/12.1</b>	<b>101-316</b>	<b>.320</b>	<b>39-131</b>	<b>.298</b>	<b>53-84</b>	<b>.631</b>	<b>48</b>	<b>100</b>	<b>148</b>	<b>1.5</b>	<b>93-0</b>	<b>79</b>	<b>94</b>	<b>33</b>	<b>36</b>	<b>294</b>	<b>3.0</b>



# Sania WELLS

# #2

Junior • Guard • 5-7  
Moss Point, Miss. • East Central HS

- SEC's leading free-throw shooter (74-80, 92.5%); 5th in NCAA (as of 2/28)
- Matched career-high with 3 steals, had 11 points and was 6-6 FTs in win over #4 Tennessee (1/27)
- Career-high 20 points in OT loss at Missouri (1/6)
- Made her first 15 free throws of the season, including four clutch FTs in the final minute to seal Auburn's win at #18 Georgia Tech (11/21)
- Career-high 7 assists, 6-6 FT in win over Alabama State (11/16)
- Played in 23 of 24 games in 2020-21; averaged 3.3 points, 0.8 rebounds in 14.4 minutes/game
- Played in 25 games as a freshman, averaging 8.6 minutes/game
- Ranked as No. 27 point guard nationally out of high school by ESPN HoopGurlz

**SEASON HIGHS**

Points	20	at Missouri	1/6/22
Rebounds	6	2x; last vs. Oklahoma State	12/5/21
Assists	7	vs Alabama State	11/16/21
Blocks	2	vs Georgia Southern	11/11/21
Steals	3	3x; last vs. Georgia	2/20/22
Field Goals	9	at Missouri	1/6/22
Field Goal Attempts	20	at Missouri	1/6/22
3-Point Field Goals	2	3x; last vs. Ole Miss	2/24/22
3-Point FG Attempts	6	vs. Tennessee	1/27/22
Free Throws	8	vs North Florida	11/30/21
Free Throw Attempts	8	vs North Florida	11/30/21

Opponent	Start	Min.	FG-A	3PT-A	FT-A	O-D-T	PF	Ast.	TO	Blk.	St.	Pts.
MILES (ex.)						--DNP--						
GEORGIA SOUTHERN	*	34	7-16	2-3	3-3	0-6-6	5	5	5	2	2	19
at Old Dominion	*	28	4-10	1-2	2-2	0-1-1	4	1	2	0	0	11
ALABAMA STATE	*	32	1-11	0-2	6-6	1-2-3	5	7	4	0	2	8
at Georgia Tech	*	24	2-5	0-0	4-4	0-2-2	2	0	1	0	1	8
at Little Rock	*	36	4-17	1-5	2-3	1-3-4	1	2	3	0	0	11
CHARLESTON SO.	*	26	1-4	1-2	0-0	2-1-3	1	1	0	0	1	3
NORTH FLORIDA	*	26	1-6	0-3	8-8	1-1-2	2	3	3	0	1	10
OKLAHOMA STATE	*	23	4-5	0-0	5-6	1-5-6	3	4	0	0	2	13
at Belmont	*	38	3-11	1-3	6-6	1-1-2	2	2	0	0	2	13
GRAMBLING STATE						--DNP--						
KENNESAW STATE	*	32	4-8	2-4	1-2	0-1-1	1	1	3	0	3	11
at Alabama	*	31	2-10	1-3	4-4	0-4-4	4	2	3	1	1	9
at Missouri	*	44	9-20	1-4	1-1	0-4-4	2	0	3	0	1	20
LSU	*	36	2-11	0-2	4-4	1-1-2	2	2	1	0	1	8
at Florida	*	32	2-6	1-1	3-4	0-4-4	3	2	1	0	2	8
at Texas A&M	*	30	5-11	0-1	0-0	0-1-1	2	2	3	0	0	10
ALABAMA	*	35	4-14	0-3	2-2	0-1-1	3	3	3	0	1	10
KENTUCKY	*	18	1-5	1-2	0-0	1-0-1	0	0	0	0	0	3
TENNESSEE	*	33	3-12	1-6	6-6	0-2-2	2	3	2	0	3	13
at Vanderbilt	*	11	0-1	0-1	0-0	0-0-0	2	1	0	1	0	0
MISSISSIPPI STATE	*	26	2-7	0-2	3-4	2-2-4	2	6	1	0	2	7
at Arkansas	*	14	2-4	0-1	2-2	0-2-2	4	3	1	1	0	6
FLORIDA	*	35	3-7	0-1	6-6	0-2-2	4	6	1	0	0	12
at South Carolina	*	27	2-6	0-0	1-2	0-0-0	1	1	1	0	0	5
GEORGIA	*	31	2-8	0-2	4-4	0-0-0	2	4	0	1	3	8
OLE MISS	*	23	2-6	2-3	0-0	0-2-2	1	3	2	0	1	6
at Kentucky		18	1-2	0-0	1-1	0-2-2	0	2	2	0	0	3

**CAREER HIGHS**

Points	20	at Missouri	1/6/22
Rebounds	6	2x; last vs. Oklahoma State	12/5/21
Assists	7	vs Alabama State	11/16/21
Blocks	2	vs Georgia Southern	11/11/21
Steals	3	3x; last vs. Georgia	2/20/22
Field Goals	9	at Missouri	1/6/22
Field Goal Attempts	20	at Missouri	1/6/22
3-Point Field Goals	3	vs. South Alabama	12/13/20
3-Point FG Attempts	6	vs. South Alabama	12/13/20
Free Throws	8	vs North Florida	11/30/21
Free Throw Attempts	8	vs North Florida	11/30/21

**WELLS' CAREER STATISTICS**

SEASON	TEAM	GP-GS	MIN/AVG	Field Goals		3-Point		F-Throws		Rebounds				Scoring						
				FG-FGA	FG%	3FG-3FGA	3FG%	FT-FTA	FT%	OFF	DEF	TOT	AVG	PF	FO	A	TO	BLK	STL	PTS
2019-20	AUB	25-0	214/8.6	14-47	.298	3-17	.176	10-14	.714	5	15	20	0.8	26-0	13	17	0	5	41	1.6
2020-21	AUB	23-1	331/14.4	23-95	.242	11-42	.262	18-28	.643	6	13	19	0.8	33-0	18	18	1	9	75	3.3
2021-22	AUB	26-25	743/28.6	73-224	.326	15-56	.268	74-80	.925	11	50	61	2.3	60-2	66	45	6	29	235	9.0
<b>TOTAL</b>		<b>74-26</b>	<b>1287/17.4</b>	<b>110-366</b>	<b>.301</b>	<b>29-115</b>	<b>.252</b>	<b>102-122</b>	<b>.836</b>	<b>22</b>	<b>78</b>	<b>100</b>	<b>1.4</b>	<b>119-2</b>	<b>97</b>	<b>80</b>	<b>7</b>	<b>43</b>	<b>351</b>	<b>4.7</b>





# Annie HUGHES

# #3

Junior • Guard • 5-9  
Dutton, Ala. • Pisgah HS

- Scored 10 points and hit a key 3-pointer in final 3 minutes to help seal win over #4 Tennessee (1/27)
- Career-high 7 assists in win over Kennesaw State (12/20)
- Career-high 21 points on 5-7 3FG along with career-best 5 steals vs. Charleston Southern (11/26)
- Career-high 10 rebounds at Belmont (12/15) while playing all 40 minutes
- Has played all 40 minutes in 3 games this year (Georgia Tech, Belmont, Kennesaw State)
- Only Auburn player to appear in every game the last two seasons; started 10 games as a sophomore, 7 as a freshman
- Shot 45.2% from the field (42-93) and 34.2% (13-38) from 3-point range as a freshman
- 2019 Alabama Miss Basketball, first to attend Auburn since Whitney Boddie in 2005

**SEASON HIGHS**

Points		
21	vs. Charleston So.	11/26/21
Rebounds		
10	at Belmont	12/15/21
Assists		
7	vs Kennesaw State	12/20/21
Blocks		
Steals		
5	vs. Charleston So.	11/26/21
Field Goals		
7	vs. Charleston So.	11/26/21
Field Goal Attempts		
11	2x; last at Vanderbilt	1/30/22
3-Point Field Goals		
5	vs. Charleston So.	11/26/21
3-Point FG Attempts		
7	3x; last at Vanderbilt	1/30/22
Free Throws		
2	vs. Charleston So.	11/26/21
Free Throw Attempts		
2	8x; last vs. Mississippi State	2/3/22

Opponent	Start	Min.	FG-A	3PT-A	FT-A	O-D-T	PF	Ast.	TO	Blk.	St.	Pts.
MILES (ex.)	*	34	5-13	1-3	0-0	1-5-6	2	6	1	0	3	11
GEORGIA SOUTHERN	*	35	2-7	1-5	0-0	1-3-4	3	2	2	0	1	5
at Old Dominion	*	38	1-6	0-4	0-0	0-2-2	1	0	2	0	0	2
ALABAMA STATE	*	37	4-10	1-2	0-0	4-2-6	1	1	0	0	1	9
at Georgia Tech	*	40	3-7	1-2	0-0	0-1-1	2	2	0	0	1	7
at Little Rock	*	28	2-8	1-4	0-0	1-2-3	1	2	0	0	1	5
CHARLESTON SO.	*	28	7-10	5-7	2-2	0-4-4	0	2	1	0	5	21
NORTH FLORIDA	*	34	4-7	1-2	1-2	1-2-3	0	1	1	0	3	10
OKLAHOMA STATE	*	31	2-3	1-1	0-0	2-1-3	0	2	2	0	0	5
at Belmont	*	40	1-3	0-0	1-2	3-7-10	0	3	0	0	0	3
GRAMBLING STATE	*	30	0-0	0-0	1-2	0-1-1	0	3	1	0	1	1
KENNESAW STATE	*	40	2-8	2-6	0-2	0-2-2	0	7	2	0	1	6
at Alabama	*	37	2-7	1-5	0-1	1-1-2	1	0	1	0	2	5
at Missouri	*	30	3-8	1-3	0-0	0-2-2	0	1	0	0	1	7
LSU	*	21	1-5	0-2	0-0	1-2-3	0	0	0	0	1	2
at Florida	*	30	3-7	0-1	0-0	0-3-3	0	1	0	0	0	6
at Texas A&M	*	17	3-6	0-1	0-0	1-0-1	0	1	0	0	0	6
ALABAMA	*	25	4-9	1-2	0-0	1-2-3	2	2	1	0	1	9
KENTUCKY	*	35	2-10	2-6	1-2	1-3-4	2	3	2	0	0	7
TENNESSEE	*	31	4-11	2-7	0-0	1-1-2	0	1	1	0	0	10
at Vanderbilt	*	31	2-11	1-7	1-2	0-0-0	0	4	1	0	2	6
MISSISSIPPI STATE	*	37	1-4	0-2	1-2	2-3-5	4	2	0	0	0	3
at Arkansas	*	19	1-5	1-4	0-0	0-0-0	1	1	0	0	1	3
FLORIDA	*	23	5-7	3-3	0-0	0-0-0	2	1	0	0	1	13
at South Carolina	*	27	3-4	0-1	0-0	1-2-3	2	1	0	0	1	6
GEORGIA	*	39	1-4	1-3	0-0	0-1-1	0	0	0	0	1	3
OLE MISS	*	30	0-1	0-0	0-0	2-2-4	1	0	0	0	0	0
at Kentucky	*	26	0-3	0-1	0-0	3-3-6	1	1	1	0	0	0

**CAREER HIGHS**

Points		
21	vs. Charleston So.	11/26/21
Rebounds		
10	at Belmont	12/15/21
Assists		
7	vs Kennesaw State	12/20/21
Blocks		
1	2x; last at Alabama	1/24/21
Steals		
5	vs. Charleston So.	11/26/21
Field Goals		
7	2x; last vs. Charleston So.	11/26/21
Field Goal Attempts		
16	vs. North Florida	12/17/20
3-Point Field Goals		
5	vs. Charleston So.	11/26/21
3-Point FG Attempts		
8	vs. North Florida	12/17/20
Free Throws		
2	3x; last vs. Charleston So.	11/26/21
Free Throw Attempts		
4	vs. Middle Tennessee	11/29/19

**HUGHES' CAREER STATISTICS**

SEASON	TEAM	GP-GS	MIN/AVG	Field Goals		3-Point		F-Throws		Rebounds				Scoring						
				FG-FGA	FG%	3FG-3FGA	3FG%	FT-FTA	FT%	OFF	DEF	TOT	AVG	PF-FO	A	TO	BLK	STL	PTS	AVG
2019-20	AUB	29-7	488/16.8	42-93	.452	13-38	.342	6-13	.462	20	17	37	1.3	29-0	19	21	0	14	103	3.6
2020-21	AUB	24-10	374/15.6	28-78	.359	9-34	.265	7-12	.583	22	27	49	2.0	21-0	12	18	2	19	72	3.0
2021-22	AUB	27-26	841/31.1	63-171	.368	26-81	.321	8-17	.471	26	52	78	2.9	24-0	44	18	0	25	160	5.9
<b>TOTAL</b>		<b>80-43</b>	<b>1703/21.3</b>	<b>133-342</b>	<b>.389</b>	<b>48-153</b>	<b>.314</b>	<b>21-42</b>	<b>.500</b>	<b>68</b>	<b>96</b>	<b>164</b>	<b>2.1</b>	<b>74-0</b>	<b>75</b>	<b>57</b>	<b>2</b>	<b>58</b>	<b>335</b>	<b>4.2</b>



# Riley DONAHUE

# #4

Sophomore • Guard • 5-10  
Atlanta, Ga. • Marist School

- Hit first SEC 3-pointer in final seconds at Kentucky (2/27)
- Made corner 3-pointer in first attempt of season in win over Grambling (12/18)
- Played 7 minutes vs. Charleston Southern, made a free throw and had 2 rebounds and a steal
- Hit 3-pointer to push Auburn over the 100-point mark in exhibition win over Miles (11/4)
- Saw action in 3 games as a freshman in 2020-21
- Hit first collegiate shot attempt, a 3-pointer, in final minute vs. Gardner-Webb (12/1)
- Joined Auburn as a walk-on in summer of 2020
- Was a GHSA first-team all-region selection as a senior

**SEASON HIGHS**

Points	3	2x; last at Kentucky	2/27/22
Rebounds	2	vs. Charleston So.	11/26/21
Assists			
Blocks			
Steals	1	vs. Charleston So.	11/26/21
Field Goals	1	2x; last at Kentucky	2/27/22
Field Goal Attempts	2	at Texas A&M	1/16/22
3-Point Field Goals	1	2x; last at Kentucky	2/27/22
3-Point FG Attempts	1	5x; last at Kentucky	2/27/22
Free Throws	2	at Texas A&M	1/16/22
Free Throw Attempts	2	2x; last at Texas A&M	1/16/22

Opponent	Start	Min.	FG-A	3PT-A	FT-A	O-D-T	PF	Ast.	TO	Blk.	St.	Pts.
MILES (ex.)		3	1-1	1-1	0-0	0-0-0	0	1	0	0	1	3
GEORGIA SOUTHERN						--DNP--						
at Old Dominion		1	0-0	0-0	0-0	0-0-0	0	0	0	0	0	0
ALABAMA STATE		1	0-0	0-0	0-0	0-0-0	0	0	0	0	0	0
at Georgia Tech						--DNP--						
at Little Rock						--DNP--						
CHARLESTON SO.		7	0-0	0-0	1-2	0-2-2	0	0	1	0	1	1
NORTH FLORIDA						--DNP--						
OKLAHOMA STATE						--DNP--						
at Belmont						--DNP--						
GRAMBLING STATE		3	1-1	1-1	0-0	0-0-0	0	0	0	0	0	3
KENNESAW STATE						--DNP--						
at Alabama						--DNP--						
at Missouri						--DNP--						
LSU		1	0-1	0-0	0-0	0-0-0	0	0	0	0	0	0
at Florida		0+	0-1	0-0	0-0	0-0-0	1	0	0	0	0	0
at Texas A&M		2	0-2	0-1	2-2	0-1-1	0	0	0	0	0	2
ALABAMA						--DNP--						
KENTUCKY						--DNP--						
TENNESSEE						--DNP--						
at Vanderbilt						--DNP--						
MISSISSIPPI STATE						--DNP--						
at Arkansas						--DNP--						
FLORIDA						--DNP--						
at South Carolina		2	0-1	0-1	0-0	0-0-0	0	0	0	0	0	0
GEORGIA						--DNP--						
OLE MISS						--DNP--						
at Kentucky		2	1-1	1-1	0-0	0-0-0	0	0	0	0	0	3

**CAREER HIGHS**

Points	3	3x; last at Kentucky	2/27/22
Rebounds	2	vs. Charleston So.	11/26/21
Assists			
Blocks			
Steals	1	vs. Charleston So.	11/26/21
Field Goals	1	3x; last at Kentucky	2/27/22
Field Goal Attempts	2	at Texas A&M	1/16/22
3-Point Field Goals	1	3x; last at Kentucky	2/27/22
3-Point FG Attempts	1	6x; last at Kentucky	2/27/22
Free Throws	2	at Texas A&M	1/16/22
Free Throw Attempts	2	2x; last at Texas A&M	1/16/22

**DONAHUE'S CAREER STATISTICS**

SEASON	TEAM	GP-GS	MIN/AVG	Field Goals		3-Point		F-Throws		Rebounds				Scoring							
				FG-FGA	FG%	3FG-3FGA	3FG%	FT-FTA	FT%	OFF	DEF	TOT	AVG	PF	FO	A	TO	BLK	STL	PTS	AVG
2020-21	AUB	3-0	3/1.0	1-1	1.000	1-1	1.000	0-0	.000	0	0	0	0.0	1-0	0	1	0	0	0	3	1.0
2021-22	AUB	9-0	17/1.9	2-7	.286	2-4	.500	3-4	.750	0	3	3	0.3	1-0	0	1	0	1	0	9	1.0
<b>TOTAL</b>		<b>12-0</b>	<b>20/1.7</b>	<b>3-8</b>	<b>.375</b>	<b>3-5</b>	<b>.600</b>	<b>3-4</b>	<b>.750</b>	<b>0</b>	<b>3</b>	<b>3</b>	<b>0.3</b>	<b>2-0</b>	<b>0</b>	<b>2</b>	<b>0</b>	<b>1</b>	<b>1</b>	<b>12</b>	<b>1.0</b>



# Aicha COULIBALY

# #5

Sophomore • Guard/Forward • 6-0  
Mali • IMG Academy (Fla.)

- Led all scorers with 26 points on 10-14 shooting in win over #4 Tennessee (1/27)
- Five double-doubles this season: 17/13 at Old Dominion (11/14), 23/11 vs. Kennesaw State (12/20), 17/12 at Alabama (1/2), 14/11 vs. Kentucky (1/25); 18/10 at Kentucky (2/27)
- Nine games with 20+ points, including four straight in December; career-high of 27 vs. Charleston Southern (11/26)
- Career-high 5 steals along with 9 points, 9 rebounds in win over Alabama State (11/16)
- Played in 23 of 24 games as a freshman, earning 7 starts; averaged 5.1 points, 3.1 rebounds per game
- Played for Mali's national team at FIBA U16 African Championships in 2017, leading her team to tournament championship
- Is Auburn's third women's basketball player from Africa, along with Crispina Correia (Cape Verde, 2001-03) and Khady Dieng (Senegal, 2013-17)

### SEASON HIGHS

Points	27 vs. Charleston So.	11/26/21
Rebounds	13 at Old Dominion	11/14/21
Assists	4 at Arkansas	2/10/22
Blocks	3 vs. Alabama	1/23/22
Steals	6 vs. Grambling	12/18/21
Field Goals	10 4x; last vs. Tennessee	1/27/22
Field Goal Attempts	21 vs. Charleston So.	11/26/21
3-Point Field Goals	2 vs. Tennessee	1/27/22
3-Point FG Attempts	4 at Missouri	1/6/22
Free Throws	11 vs. Charleston So.	11/26/21
Free Throw Attempts	14 vs. Charleston So.	11/26/21

Opponent	Start	Min.	FG-A	3PT-A	FT-A	O-D-T	PF	Ast.	TO	Blk.	St.	Pts.
MILES (ex.)	*	23	8-14	1-1	3-5	4-3-7	3	2	2	0	3	20
GEORGIA SOUTHERN	*	30	4-11	1-1	3-7	4-4-8	5	1	4	0	2	12
at Old Dominion	*	38	7-14	0-2	3-7	4-9-13	4	0	3	1	1	17
ALABAMA STATE	*	27	2-10	1-2	4-5	2-7-9	2	3	7	2	5	9
at Georgia Tech	*	33	6-13	0-3	2-4	1-4-5	4	2	2	0	1	14
at Little Rock	*	27	5-8	0-0	0-3	1-4-5	4	0	7	0	2	10
CHARLESTON SO.	*	27	8-21	0-1	11-14	4-5-9	2	2	2	0	3	27
NORTH FLORIDA	*	39	10-18	0-3	3-4	3-5-8	2	2	3	1	3	23
OKLAHOMA STATE	*	37	9-10	1-2	6-8	1-4-5	4	1	6	2	3	25
at Belmont	*	31	10-18	0-1	4-7	2-4-6	1	2	3	1	2	24
GRAMBLING STATE	*	33	6-13	0-1	5-6	2-6-8	4	1	2	0	6	17
KENNESAW STATE	*	35	10-19	1-1	2-4	6-5-11	2	3	3	1	2	23
at Alabama	*	37	5-12	0-0	7-10	4-8-12	3	3	7	0	0	17
at Missouri	*	39	7-16	1-4	0-2	6-2-8	4	1	3	1	1	15
LSU	*	23	4-15	0-2	5-7	2-4-6	4	0	2	1	0	13
at Florida	*	35	9-19	1-3	5-10	3-5-8	5	1	3	1	0	24
at Texas A&M	*	29	5-11	1-2	4-5	4-5-9	4	3	1	0	1	15
ALABAMA	*	39	7-10	0-1	5-8	3-4-7	1	3	3	3	3	19
KENTUCKY	*	36	4-12	1-3	5-6	3-8-11	4	2	5	1	4	14
TENNESSEE	*	37	10-14	2-3	4-8	2-5-7	2	0	1	0	2	26
at Vanderbilt	*	33	7-11	0-1	7-8	2-3-5	4	1	2	0	4	21
MISSISSIPPI STATE	*	32	9-20	0-2	6-9	1-3-4	2	0	5	2	0	24
at Arkansas	*	37	4-16	0-3	4-5	1-4-5	1	4	4	1	2	12
FLORIDA	*	24	6-14	0-2	3-5	4-3-7	4	1	5	0	3	15
at South Carolina	*	26	4-18	1-5	0-2	2-7-9	2	0	0	0	2	9
GEORGIA	*	28	6-11	1-1	6-8	3-5-8	3	1	4	0	3	19
OLE MISS	*	25	2-9	0-3	2-4	0-1-1	1	2	3	0	2	6
at Kentucky	*	33	5-20	1-4	7-8	5-5-10	3	3	7	0	2	18

### CAREER HIGHS

Points	27 vs. Charleston So.	11/26/21
Rebounds	13 at Old Dominion	11/14/21
Assists	4 at Arkansas	2/10/22
Blocks	3 vs. Alabama	1/23/22
Steals	6 vs. Grambling	12/18/21
Field Goals	10 4x; last vs. Tennessee	1/27/22
Field Goal Attempts	21 vs. Charleston So.	11/26/21
3-Point Field Goals	2 2x; last vs. Tennessee	1/27/22
3-Point FG Attempts	4 2x; last at Missouri	1/6/22
Free Throws	11 vs. Charleston So.	11/26/21
Free Throw Attempts	14 vs. Charleston So.	11/26/21

### COULIBALY'S CAREER STATISTICS

SEASON	TEAM	GP-GS	MIN/AVG	Field Goals		3-Point		F-Throws		Rebounds				Scoring						
				FG-FGA	FG%	3FG-3FGA	3FG%	FT-FTA	FT%	OFF	DEF	TOT	AVG	PF-FO	A	TO	BLK	STL	PTS	AVG
2020-21	AUB	23-7	436/19.0	45-128	.352	5-33	.152	23-37	.622	22	49	71	3.1	38-0	19	24	10	20	118	5.1
2021-22	AUB	27-27	869/32.2	171-383	.446	13-56	.232	113-174	.649	75	129	204	7.6	81-2	42	97	18	59	468	17.3
<b>TOTAL</b>		<b>50-34</b>	<b>1305/26.1</b>	<b>216-511</b>	<b>.423</b>	<b>18-89</b>	<b>.202</b>	<b>136-211</b>	<b>.645</b>	<b>97</b>	<b>178</b>	<b>275</b>	<b>5.5</b>	<b>119-2</b>	<b>61</b>	<b>121</b>	<b>28</b>	<b>79</b>	<b>586</b>	<b>11.7</b>



# Kiyae' WHITE

# #10

Redshirt Senior • Forward • 6-2  
Macungie, Pa. • Emmaus HS

- Named to 2022 SEC Community Service Team; second selection to team (also 2019-20)
- Will miss remainder of 2021-22 season after suffering knee injury at Texas A&M (1/16)
- Matched career-high with 15 points along with 7 rebounds in win over Alabama State (11/16); 6-8 FG
- Recorded double-double (12 points, 16 rebounds) in exhibition win over Milles (11/4)
- Played in one game in 2020-21 (South Alabama); missed rest of season with injury
- Played in all 29 games as a redshirt sophomore, earning 14 starts; averaged 4.0 points, 4.8 rebounds in '19-20
- Shot 57.3% from the field (43-75) in 2019-20
- Scored career-high 15 points in season finale vs. Arkansas in 2020 SEC Tournament; also had 8 rebounds, 4 assists
- Has two brothers that play in the NFL: Kevin White (Saints), Kyzir White (Chargers)

**SEASON HIGHS**

Points		
15	vs Alabama State	11/16/21
Rebounds		
9	at Missouri	1/6/22
Assists		
2	vs. Charleston So.	11/26/21
Blocks		
2	vs Alabama State	11/16/21
Steals		
3	vs Alabama State	11/16/21
Field Goals		
6	vs Alabama State	11/16/21
Field Goal Attempts		
8	vs Alabama State	11/16/21
3-Point Field Goals		
3-Point FG Attempts		
Free Throws		
4	at Little Rock	11/24/21
Free Throw Attempts		
6	2x; last vs Alabama State	11/16/21

Opponent	Start	Min.	FG-A	3PT-A	FT-A	O-D-T	PF	Ast.	TO	Blk.	St.	Pts.
MILES (ex.)	*	23	3-8	0-0	6-6	8-8-16	2	2	0	0	0	12
GEORGIA SOUTHERN	*	18	1-5	0-0	2-6	5-2-7	1	0	0	1	1	4
at Old Dominion	*	11	0-2	0-0	0-0	0-0-0	4	0	0	1	0	0
ALABAMA STATE	*	32	6-8	0-0	3-6	3-4-7	3	1	1	2	3	15
at Georgia Tech	*	18	2-2	0-0	0-0	1-3-4	4	0	0	0	0	4
at Little Rock	*	21	0-2	0-0	4-4	4-2-6	2	1	2	0	0	4
CHARLESTON SO.	*	19	2-5	0-0	1-4	4-1-5	3	2	2	0	1	5
NORTH FLORIDA	*	19	1-1	0-0	0-0	2-2-4	1	0	0	0	0	2
OKLAHOMA STATE	*	10	0-0	0-0	0-2	0-1-1	3	0	1	0	0	0
at Belmont	*	9	1-1	0-0	0-0	2-0-2	2	0	1	0	0	2
GRAMBLING STATE	*	14	2-4	0-0	3-4	2-1-3	0	0	2	0	0	7
KENNESAW STATE	*	19	3-4	0-0	1-3	3-2-5	5	1	0	0	1	7
at Alabama		12	0-3	0-0	0-0	3-3-6	1	0	2	0	1	0
at Missouri	*	31	1-6	0-0	2-4	5-4-9	5	0	1	1	0	4
LSU	*	30	1-2	0-0	0-0	0-3-3	3	0	1	0	1	2
at Florida						--DNP--						
at Texas A&M		10	0-3	0-0	2-4	1-1-2	2	0	1	0	0	2
ALABAMA						--DNP--						
KENTUCKY						--DNP--						
TENNESSEE						--DNP--						
at Vanderbilt						--DNP--						
MISSISSIPPI STATE						--DNP--						
at Arkansas						--DNP--						
FLORIDA						--DNP--						
at South Carolina						--DNP--						
GEORGIA						--DNP--						
OLE MISS						--DNP--						
at Kentucky						--DNP--						

**CAREER HIGHS**

Points		
15	2x; last vs Alabama State	11/16/21
Rebounds		
11	vs. Wofford	11/6/19
Assists		
4	vs. Wofford	11/6/19
Blocks		
1	10x; last at Old Dominion	11/14/21
Steals		
3	3x; last vs Alabama State	11/16/21
Field Goals		
7	vs. Arkansas	3/5/20
Field Goal Attempts		
9	vs. Arkansas	3/5/20
3-Point Field Goals		
3-Point FG Attempts		
1	at South Carolina	2/13/20
Free Throws		
6	vs. St. Joseph's	11/24/19
Free Throw Attempts		
8	vs. St. Joseph's	11/24/19

**WHITE'S CAREER STATISTICS**

SEASON	TEAM	GP-GS	MIN/AVG	Field Goals		3-Point		F-Throws		Rebounds				Scoring						
				FG-FGA	FG%	3FG-3FGA	3FG%	FT-FTA	FT%	OFF	DEF	TOT	AVG	PF-FO	A	TO	BLK	STL	PTS	AVG
2018-19	AUB	29-0	197/6.8	15-39	.385	0-0	.000	8-14	.571	23	28	51	1.8	27-0	9	10	1	2	38	1.3
2019-20	AUB	29-14	536/18.5	43-75	.573	0-1	.000	29-56	.518	47	93	140	4.8	63-0	21	36	10	24	115	4.0
2020-21	AUB	1-0	4/3.7	0-2	.000	0-0	.000	0-0	.000	1	2	3	3.0	1-0	0	0	0	0	0	0.0
2021-22	AUB	15-13	270/18.0	20-49	.408	0-0	.000	18-37	.486	35	29	64	4.3	39-2	5	14	5	8	58	3.9
<b>TOTAL</b>		<b>74-27</b>	<b>1007/13.6</b>	<b>78-165</b>	<b>.473</b>	<b>0-1</b>	<b>.000</b>	<b>55-107</b>	<b>.514</b>	<b>106</b>	<b>152</b>	<b>258</b>	<b>3.5</b>	<b>130-2</b>	<b>35</b>	<b>60</b>	<b>16</b>	<b>34</b>	<b>211</b>	<b>2.9</b>





# Romi LEVY

# #11

Sophomore • Forward • 6-2  
Herzliya, Israel • Hof Hasharon HS

- Will miss 2021-22 season with torn ACL suffered in practice on Oct. 31
- 2021 SEC All-Freshman Team selection
- Played in 23 of 24 games as a freshman, earning 14 starts; averaged 5.4 points, 3.9 rebounds in 22.1 minutes/game
- Pulled down career-high 12 rebounds; missed double-double by 2 points at Arkansas (1/31)
- Career-high 12 points along with 5 rebounds in win over North Florida (12/17)
- Made collegiate debut vs. USC Upstate (11/25); finished with 8 points, 3 rebounds, 2 assists, 2 steals
- Competed in 2018 U18 Women's European Championships with Israeli national team; led team to bronze medal
- Completed mandatory national service in Israel before enrolling at Auburn

**SEASON HIGHS**

- Points
- Rebounds
- Assists
- Blocks
- Steals
- Field Goals
- Field Goal Attempts
- 3-Point Field Goals
- 3-Point FG Attempts
- Free Throws
- Free Throw Attempts

Opponent	Start	Min.	FG-A	3PT-A	FT-A	O-D-T	PF	Ast.	TO	Blk.	St.	Pts.
MILES (ex.)												
GEORGIA SOUTHERN												
at Old Dominion												
ALABAMA STATE												
at Georgia Tech												
at Little Rock												
CHARLESTON SO.												
NORTH FLORIDA												
OKLAHOMA STATE												
NEW ORLEANS												
at Belmont												
GRAMBLING STATE												
KENNESAW STATE												
KENTUCKY												
at Alabama												
at Missouri												
LSU												
at Florida												
at Texas A&M												
ALABAMA												
TENNESSEE												
at Vanderbilt												
MISSISSIPPI STATE												
at Arkansas												
FLORIDA												
at South Carolina												
GEORGIA												
OLE MISS												
at Kentucky												

--OUT FOR SEASON (TORN ACL)--

**CAREER HIGHS**

- Points  
13 at Ole Miss 1/7/21
- Rebounds  
12 at Arkansas 1/31/21
- Assists  
7 vs. Kentucky 1/21/21
- Blocks  
2 2x; last at Houston 12/5/20
- Steals  
6 vs. Georgia 1/2/21
- Field Goals  
6 at Ole Miss 1/7/21
- Field Goal Attempts  
12 at LSU 12/31/20
- 3-Point Field Goals  
3 vs. South Carolina 2/4/21
- 3-Point FG Attempts  
6 at Florida 1/17/21
- Free Throws  
2 2x; last vs. North Florida 12/17/20
- Free Throw Attempts  
2 6x; last at Arkansas 1/31/21

**LEVY'S CAREER STATISTICS**

SEASON	TEAM	GP-GS	MIN/AVG	Field Goals		3-Point		F-Throws		Rebounds				Scoring						
				FG-FGA	FG%	3FG-3FGA	3FG%	FT-FTA	FT%	OFF	DEF	TOT	AVG	PF-FO	A	TO	BLK	STL	PTS	AVG
2020-21	AUB	23-14	508/22.1	52-145	.359	16-63	.254	5-14	.357	24	65	89	3.9	43-0	34	32	10	33	125	5.4
<b>TOTAL</b>		<b>23-14</b>	<b>508/22.1</b>	<b>52-145</b>	<b>.359</b>	<b>16-63</b>	<b>.254</b>	<b>5-14</b>	<b>.357</b>	<b>24</b>	<b>65</b>	<b>89</b>	<b>3.9</b>	<b>43-0</b>	<b>34</b>	<b>32</b>	<b>10</b>	<b>33</b>	<b>125</b>	<b>5.4</b>



# Mar'Shaun BOSTIC

# #12

Freshman • Guard • 5-8  
Florissant, Mo. • Vashon HS

- Auburn's leader in assists (2.6) and steals (1.8) in SEC play in 17.1 minutes/game off the bench
- Season-high 9 points, 4 steals in win over #4 Tennessee; was +25 in 15 minutes off the bench (1/27)
- Matched season-high with 4 assists and no turnovers in 20 minutes vs. Kennesaw State (12/20)
- First collegiate FGs, career-high 4 points, 3 steals in win at #18 Georgia Tech (11/21)
- Made collegiate debut vs. Georgia Southern; had 2 rebounds, 2 steals (11/11)
- Started at point guard in exhibition vs. Miles; scored 12 points with 4 assists and 3 steals
- First-team all-metro by St. Louis Post Dispatch as HS senior; helped Vashon HS to 3rd place in state tournament
- No. 14 in Prep Girls Hoops Missouri Class of 2021 rankings
- Scored 1,352 points in high school career

**SEASON HIGHS**

Points	9	vs. Tennessee	1/27/22
Rebounds	4	5x; last vs. Georgia	2/20/22
Assists	4	6x; last vs. Florida	2/14/22
Blocks	1	4x; last at Kentucky	2/27/22
Steals	4	vs. Tennessee	1/27/22
Field Goals	4	at Vanderbilt	1/30/22
Field Goal Attempts	9	at Vanderbilt	1/30/22
3-Point Field Goals			
3-Point FG Attempts			
Free Throws	3	vs. Tennessee	1/27/22
Free Throw Attempts	4	vs. Tennessee	1/27/22

Opponent	Start	Min.	FG-A	3PT-A	FT-A	O-D-T	PF	Ast.	TO	Blk.	St.	Pts.
MILES (ex.)	*	22	4-6	0-0	4-8	0-3-3	3	4	1	0	3	12
GEORGIA SOUTHERN		10	0-5	0-0	0-0	2-0-2	5	1	4	0	2	0
at Old Dominion		17	0-3	0-0	2-2	0-1-1	4	2	1	1	2	2
ALABAMA STATE		7	0-0	0-0	0-0	0-1-1	1	1	4	0	1	0
at Georgia Tech		16	2-6	0-0	0-0	0-2-2	1	2	2	0	3	4
at Little Rock		11	3-4	0-0	0-0	1-0-1	3	1	0	0	1	6
CHARLESTON SO.		14	0-1	0-0	1-2	1-3-4	1	3	3	0	0	1
NORTH FLORIDA		19	0-2	0-0	1-2	1-3-4	3	4	5	0	2	1
OKLAHOMA STATE						--DNP--						
at Belmont		0+	0-0	0-0	0-0	0-0-0	0	0	1	0	0	0
GRAMBLING STATE	*	28	3-3	0-0	2-3	0-2-2	3	1	5	0	2	8
KENNESAW STATE		20	0-0	0-0	0-0	0-1-1	1	4	0	0	0	0
at Alabama		9	1-1	0-0	0-0	0-1-1	4	0	1	0	0	2
at Missouri		14	1-1	0-0	0-0	0-0-0	2	2	0	0	1	2
LSU		14	0-2	0-0	2-2	1-1-2	2	2	1	0	2	2
at Florida		11	2-2	0-0	1-2	0-1-1	3	2	2	0	3	5
at Texas A&M		20	0-3	0-0	0-0	0-3-3	3	2	2	0	2	0
ALABAMA	*	18	1-3	0-0	0-0	0-4-4	3	4	2	0	2	2
KENTUCKY		15	2-4	0-0	0-0	0-1-1	2	4	1	0	1	4
TENNESSEE		15	3-4	0-0	3-4	1-1-2	3	3	0	1	4	9
at Vanderbilt		29	4-9	0-0	0-0	0-2-2	4	4	3	0	2	8
MISSISSIPPI STATE		16	3-5	0-0	0-2	1-3-4	4	2	1	0	1	6
at Arkansas		24	1-2	0-0	1-1	0-2-2	1	2	3	0	2	3
FLORIDA		20	0-1	0-0	0-0	0-2-2	1	4	2	0	1	0
at South Carolina		21	3-8	0-0	0-2	0-1-1	1	2	3	1	2	6
GEORGIA		13	0-3	0-0	0-0	2-2-4	2	0	2	0	2	0
OLE MISS		24	2-7	0-0	2-3	0-0-0	3	4	1	0	1	6
at Kentucky	*	23	3-4	0-0	1-2	0-1-1	2	1	4	1	0	7

**BOSTIC'S CAREER STATISTICS**

		Field Goals		3-Point		F-Throws		Rebounds				Scoring									
SEASON	TEAM	GP-GS	MIN/AVG	FG-FGA	FG%	3FG-3FGA	3FG%	FT-FTA	FT%	OFF	DEF	TOT	AVG	PF	FO	A	TO	BLK	STL	PTS	AVG
2021-22	AUB	26-3	428/16.5	34-83	.410	0-0	.000	16-27	.593	10	38	48	1.8	62-1	57	53	4	39	84	3.2	
<b>TOTAL</b>		<b>26-3</b>	<b>428/16.5</b>	<b>34-83</b>	<b>.410</b>	<b>0-0</b>	<b>.000</b>	<b>16-27</b>	<b>.593</b>	<b>10</b>	<b>38</b>	<b>48</b>	<b>1.8</b>	<b>62-1</b>	<b>57</b>	<b>53</b>	<b>4</b>	<b>39</b>	<b>84</b>	<b>3.2</b>	



# Jala JORDAN

Redshirt Junior • Forward • 6-2

Philadelphia, Pa. • IMG Academy (Fla.) • West Virginia

# #14

- 9 points, 5 rebounds, 2 assists in best SEC game to date vs. Kentucky (1/25)
- Career-high 23 points and 10 rebounds for first career double-double in win over Grambling (12/18)
- Made first start of 2021-22 season at Alabama (1/2)
- Drew 3 charges and provided significant defensive help in win at #18 Georgia Tech (11/21)
- Hit a pair of 3-pointers; finished with 7 points, 5 rebounds in win over Alabama State (11/16)
- Played in 15 games in 2020-21; earning 7 starts; missed final 9 games of season with injury
- Tied for team lead with career-high 16 points off the bench in season-opener vs. USC Upstate (11/25); was 4-6 on 3-pointers
- Sat out 2019-20 season per NCAA rules after transferring to Auburn from West Virginia in the 2019 offseason
- Appeared in 25 games as a freshman for WVU, averaging 1.7 points and 1.4 rebounds while playing 6.4 minutes/game

#### SEASON HIGHS

Points	23	vs. Grambling	12/18/21
Rebounds	10	vs. Grambling	12/18/21
Assists	2	5x; last vs. Florida	2/14/22
Blocks	3	2x; last at Vanderbilt	1/30/22
Steals	2	2x; last vs. Tennessee	1/27/22
Field Goals	10	vs. Grambling	12/18/21
Field Goal Attempts	13	vs. Grambling	12/18/21
3-Point Field Goals	3	2x; last vs. Florida	2/14/22
3-Point FG Attempts	7	vs. Ole Miss	2/24/22
Free Throws	5	vs. Kennesaw State	12/20/21
Free Throw Attempts	6	2x; last vs. Kennesaw State	12/20/21

Opponent	Start	Min.	FG-A	3PT-A	FT-A	O-D-T	PF	Ast.	TO	Blk.	St.	Pts.
MILES (ex.)		4	1-2	0-1	0-0	0-1-1	1	0	2	2	0	2
GEORGIA SOUTHERN		2	1-2	0-0	0-0	0-1-1	0	0	2	0	0	2
at Old Dominion		6	0-1	0-0	0-0	1-1-2	2	1	3	1	0	0
ALABAMA STATE		14	2-9	2-2	1-2	2-3-5	5	0	1	2	0	7
at Georgia Tech		20	2-6	0-1	0-0	1-2-3	5	0	0	1	0	4
at Little Rock		21	2-5	0-1	0-0	2-3-5	4	0	2	1	0	4
CHARLESTON SO.		11	2-5	0-0	2-2	0-1-1	0	2	3	0	0	6
NORTH FLORIDA		16	2-6	0-1	1-2	1-6-7	4	0	0	1	0	5
OKLAHOMA STATE		18	4-5	1-1	0-1	1-3-4	4	1	2	3	2	9
at Belmont		19	4-7	0-1	2-4	1-8-9	4	0	1	1	0	10
GRAMBLING STATE		25	10-13	0-0	3-6	4-6-10	3	2	2	0	0	23
KENNESAW STATE		22	6-11	0-1	5-6	0-6-6	2	0	1	1	0	17
at Alabama	*	21	1-8	0-2	0-0	1-4-5	4	0	0	0	0	2
at Missouri		12	0-5	0-2	0-0	0-2-2	1	0	0	1	1	0
LSU		13	2-7	0-4	0-0	2-3-5	0	0	3	2	0	4
at Florida		5	1-2	0-1	0-0	0-0-0	2	0	0	0	0	2
at Texas A&M		8	1-2	0-0	0-0	0-0-0	0	0	0	0	0	2
ALABAMA		6	0-1	0-0	0-0	1-0-1	3	0	2	0	0	0
KENTUCKY		17	4-7	1-1	0-0	2-3-5	0	2	1	0	0	9
TENNESSEE	*	33	4-12	2-6	1-2	3-3-6	3	2	1	2	2	11
at Vanderbilt	*	30	4-12	1-2	0-2	1-3-4	4	0	4	3	0	9
MISSISSIPPI STATE	*	23	2-8	1-4	0-0	1-3-4	2	0	2	1	0	5
at Arkansas	*	20	4-7	3-5	2-2	0-6-6	3	0	1	1	1	13
FLORIDA	*	23	3-8	3-6	0-0	1-4-5	4	2	2	0	0	9
at South Carolina	*	15	0-4	0-2	0-0	0-2-2	1	0	0	1	0	0
GEORGIA		23	2-8	1-4	3-5	1-6-7	4	0	3	1	1	8
OLE MISS		23	4-12	3-7	0-0	0-0-0	2	0	1	1	1	11
at Kentucky		1	0-1	0-0	0-0	0-0-0	0	0	0	0	0	0

#### CAREER HIGHS

Points	23	vs. Grambling	12/18/21
Rebounds	10	vs. Grambling	12/18/21
Assists	4	vs. Gardner-Webb	12/1/20
Blocks	3	3x; last at Vanderbilt	1/30/22
Steals	2	3x; last vs. Oklahoma State	12/5/21
Field Goals	10	vs. Grambling	12/18/21
Field Goal Attempts	14	vs. Georgia	1/2/21
3-Point Field Goals	4	vs. USC Upstate	11/25/20
3-Point FG Attempts	7	vs. Ole Miss	2/24/22
Free Throws	5	2x; last vs. Kennesaw State	12/20/21
Free Throw Attempts	6	2x; last vs. Kennesaw State	12/20/21

#### JORDAN'S CAREER STATISTICS

SEASON	TEAM	GP-GS	MIN/AVG	Field Goals		3-Point		F-Throws		Rebounds				Scoring						
				FG-FGA	FG%	3FG-3FGA	3FG%	FT-FTA	FT%	OFF	DEF	TOT	AVG	PF-FO	A	TO	BLK	STL	PTS	AVG
2018-19	WVU	27-0	163/6.0	14-40	.350	4-11	.364	11-16	.688	8	21	29	1.1	21-0	3	5	8	8	43	1.6
2020-21	AUB	15-7	253/16.8	39-113	.345	15-53	.283	15-22	.682	17	31	48	3.2	35-1	11	23	11	7	108	7.2
2021-22	AUB	27-7	445/16.5	67-174	.385	18-54	.333	20-34	.588	26	79	105	3.9	66-2	12	37	24	8	172	6.4
<b>TOTAL FOR AUB</b>		<b>42-14</b>	<b>697/16.6</b>	<b>106-287</b>	<b>.369</b>	<b>33-107</b>	<b>.308</b>	<b>35-56</b>	<b>.625</b>	<b>43</b>	<b>110</b>	<b>153</b>	<b>3.6</b>	<b>101-3</b>	<b>23</b>	<b>60</b>	<b>35</b>	<b>15</b>	<b>280</b>	<b>6.7</b>
<b>TOTAL</b>		<b>69-14</b>	<b>860/12.5</b>	<b>120-327</b>	<b>.367</b>	<b>37-118</b>	<b>.314</b>	<b>46-72</b>	<b>.639</b>	<b>51</b>	<b>131</b>	<b>182</b>	<b>2.6</b>	<b>122-3</b>	<b>26</b>	<b>65</b>	<b>43</b>	<b>23</b>	<b>323</b>	<b>4.7</b>



# Adaora ONWUMELU

# #20

Redshirt Sophomore • Forward • 6-2  
Douglasville, Ga. • Lithia Springs HS • Iona

- Season-high 4 points in 4 minutes vs. Charleston Southern (11/26)
- Made collegiate debut at Old Dominion (11/14); scored two points and had five rebounds in 7 minutes of action
- Played 10 minutes in exhibition vs. Miles (11/4); had four rebounds
- Spent two seasons at Iona before joining Auburn as a walk-on in the summer of 2021
- All-region first team selection at Lithia Springs HS in Georgia

**SEASON HIGHS**

Points	4	vs. Charleston So.	11/26/21
Rebounds	5	at Old Dominion	11/14/21
Assists			
Blocks	1	at Old Dominion	11/14/21
Steals	1	at South Carolina	2/17/22
Field Goals	1	2x; last vs. Grambling	12/18/21
Field Goal Attempts	3	at Old Dominion	11/14/21
3-Point Field Goals			
3-Point FG Attempts			
Free Throws	2	3x; last at Florida	1/13/22
Free Throw Attempts	2	4x; last at Florida	1/13/22

Opponent	Start	Min.	FG-A	3PT-A	FT-A	O-D-T	PF	Ast.	TO	Blk.	St.	Pts.
MILES (ex.)		10	0-1	0-0	0-0	0-4-4	1	0	0	0	0	0
GEORGIA SOUTHERN						--DNP--						
at Old Dominion		7	0-3	0-0	2-2	3-2-5	2	0	0	1	0	2
ALABAMA STATE						--DNP--						
at Georgia Tech						--DNP--						
at Little Rock		7	0-1	0-0	0-0	1-1-2	0	0	0	0	0	0
CHARLESTON SO.		4	1-2	0-0	2-2	1-1-2	2	0	2	0	0	4
NORTH FLORIDA						--DNP--						
OKLAHOMA STATE						--DNP--						
at Belmont						--DNP--						
GRAMBLING STATE		3	1-2	0-0	0-0	1-1-2	1	0	0	0	0	2
KENNESAW STATE		3	0-1	0-0	1-2	1-0-1	0	0	0	0	0	1
at Alabama						--DNP--						
at Missouri						--DNP--						
LSU		1	0-0	0-0	0-0	0-0-0	0	0	0	0	0	0
at Florida		4	0-0	0-0	2-2	1-1-2	0	0	0	0	0	2
at Texas A&M		2	0-0	0-0	0-0	0-1-1	1	0	0	0	0	0
ALABAMA						--DNP--						
KENTUCKY						--DNP--						
TENNESSEE						--DNP--						
at Vanderbilt						--DNP--						
MISSISSIPPI STATE						--DNP--						
at Arkansas						--DNP--						
FLORIDA		2	0-0	0-0	0-0	0-0-0	1	0	1	0	0	0
at South Carolina		4	0-1	0-0	0-0	0-0-0	0	0	0	0	1	0
GEORGIA						--DNP--						
OLE MISS						--DNP--						
at Kentucky		6	0-2	0-0	0-0	1-1-2	2	0	0	0	0	0

**ONWUMELU'S CAREER STATISTICS**

		Field Goals		3-Point		F-Throws		Rebounds				Scoring								
SEASON	TEAM	GP-GS	MIN/AVG	FG-FGA	FG%	3FG-3FGA	3FG%	FT-FTA	FT%	OFF	DEF	TOT	AVG	PF-FO	A	TO	BLK	STL	PTS	AVG
2021-22	AUB	12-0	44/3.7	2-12	.167	0-0	.000	7-8	.875	9	8	17	1.4	9-0	0	3	1	1	11	0.9
<b>TOTAL</b>		<b>12-0</b>	<b>44/3.7</b>	<b>2-12</b>	<b>.167</b>	<b>0-0</b>	<b>.000</b>	<b>7-8</b>	<b>.875</b>	<b>9</b>	<b>8</b>	<b>17</b>	<b>1.4</b>	<b>9-0</b>	<b>0</b>	<b>3</b>	<b>1</b>	<b>1</b>	<b>11</b>	<b>0.9</b>





# Honesty SCOTT-GRAYSON

# #23

Redshirt Junior • Guard • 5-8

Brick, N.J. • Riverdale Baptist HS (Md.) • Baylor

- Third double-double of season with 21 points and career-high 14 rebounds vs. Florida (2/14)
- Season-high 23 points with 8 rebounds on 10-16 FG at Arkansas (2/10)
- Career-highs in assists (6) and steals (5) along with 5 points and 9 rebounds in win over Charleston Southern (11/26)
- Led Auburn with 18 points, 6 rebounds, 3 assists and hit 4-8 3FG while playing all 40 minutes in win at #18 Georgia Tech (11/21)
- Back-to-back double-doubles with 10 points/11 rebounds at ODU (11/14), 21 points/10 rebounds vs. Alabama State (11/16)
- Started all 24 games for Auburn in 2020-21; averaged 14.5 points overall and 16.7 points in SEC play
- Career-high 30 points vs. Missouri (2/7); first 30-point home game by Auburn player since Brandy Montgomery vs. Alabama in 2015
- 2018 McDonald's All-American & 2018 Jordan Brand Classic All-American

**SEASON HIGHS**

Points	23	2x; last vs. Georgia	2/20/22
Rebounds	14	vs. Florida	2/14/22
Assists	6	vs. Charleston So.	11/26/21
Blocks	4	at Alabama	1/2/22
Steals	5	2x; last vs. Georgia	2/20/22
Field Goals	10	at Arkansas	2/10/22
Field Goal Attempts	20	vs. Florida	2/14/22
3-Point Field Goals	4	at Georgia Tech	11/21/21
3-Point FG Attempts	8	at Georgia Tech	11/21/21
Free Throws	6	vs. LSU	1/9/22
Free Throw Attempts	8	vs. LSU	1/9/22

Opponent	Start	Min.	FG-A	3PT-A	FT-A	O-D-T	PF	Ast.	TO	Blk.	St.	Pts.
MILES (ex.)	*	25	7-13	1-3	4-5	1-1-2	2	1	1	0	2	19
GEORGIA SOUTHERN	*	30	4-12	0-1	3-3	1-6-7	3	1	3	0	0	11
at Old Dominion	*	37	3-17	0-3	4-5	2-9-11	2	1	2	0	2	10
ALABAMA STATE	*	33	8-12	1-3	4-6	5-5-10	3	3	2	1	1	21
at Georgia Tech	*	40	5-14	4-8	4-6	2-4-6	2	3	3	0	1	18
at Little Rock	*	27	2-10	0-3	2-4	1-6-7	3	1	2	0	1	6
CHARLESTON SO.	*	26	2-5	1-2	0-0	2-7-9	2	6	3	1	5	5
NORTH FLORIDA	*	24	4-12	1-4	4-4	2-2-4	2	1	2	0	0	13
OKLAHOMA STATE	*	39	9-16	0-0	4-5	1-5-6	2	2	5	0	2	22
at Belmont	*	34	7-13	1-2	4-6	1-8-9	1	4	6	0	3	19
GRAMBLING STATE	*	25	4-9	1-3	4-5	0-2-2	2	5	3	1	1	13
KENNESAW STATE	*	19	0-4	0-2	1-2	0-2-2	2	2	2	0	1	1
at Alabama	*	40	7-16	1-4	2-3	0-6-6	2	2	3	4	1	17
at Missouri	*	43	6-15	0-1	3-3	1-1-2	3	3	2	1	1	15
LSU	*	30	3-14	0-2	6-8	1-3-4	2	0	4	0	1	12
at Florida	*	34	3-11	0-3	3-4	1-4-5	5	3	5	0	0	9
at Texas A&M	*	36	4-14	0-4	1-5	2-4-6	1	1	2	0	1	9
ALABAMA		31	6-11	0-1	2-2	0-3-3	5	1	2	0	1	14
KENTUCKY	*	35	2-9	2-5	4-4	1-1-2	3	0	1	0	0	10
TENNESSEE	*	25	1-7	0-3	0-0	1-3-4	3	2	1	0	0	2
at Vanderbilt	*	27	6-8	2-4	0-0	1-4-5	4	1	3	0	1	14
MISSISSIPPI STATE	*	17	5-8	0-0	2-4	0-5-5	4	0	1	0	2	12
at Arkansas	*	37	10-16	1-3	2-4	2-6-8	0	3	2	0	1	23
FLORIDA	*	34	8-20	1-5	4-6	4-10-14	5	0	5	0	2	21
at South Carolina	*	32	4-14	0-1	0-0	0-2-2	1	0	1	1	0	8
GEORGIA	*	35	9-16	3-4	2-6	0-4-4	4	3	1	0	5	23
OLE MISS	*	32	4-12	0-2	5-6	1-5-6	3	2	0	0	2	13
at Kentucky	*	24	4-14	0-1	1-3	1-4-5	3	1	0	0	1	9

**CAREER HIGHS (incl. 18-19 at Baylor)**

Points	30	vs. Missouri	2/7/21
Rebounds	14	vs. Florida	2/14/22
Assists	6	vs. Charleston So.	11/26/21
Blocks	4	at Alabama	1/2/22
Steals	5	4x; last vs. Georgia	2/20/22
Field Goals	10	2x; last at Arkansas	2/10/22
Field Goal Attempts	20	vs. Florida	2/14/22
3-Point Field Goals	4	3x; last at Georgia Tech	11/21/21
3-Point FG Attempts	8	2x; last at Georgia Tech	11/21/21
Free Throws	8	at Arkansas	1/31/21
Free Throw Attempts	9	vs. Missouri	2/7/21

**SCOTT-GRAYSON'S CAREER STATISTICS**

SEASON	TEAM	GP-GS	MIN/AVG	Field Goals		3-Point		F-Throws		Rebounds				Scoring						
				FG-FGA	FG%	3FG-3FGA	3FG%	FT-FTA	FT%	OFF	DEF	TOT	AVG	PF-FO	A	TO	BLK	STL	PTS	AVG
2018-19	Baylor	29-0	193/6.7	25-51	.490	5-11	.455	19-26	.731	10	15	25	0.9	26-1	24	24	3	9	74	2.6
2020-21	AUB	24-24	680/28.4	129-318	.406	22-73	.301	67-88	.761	21	78	99	4.1	58-0	41	47	5	50	347	14.5
2021-22	AUB	27-26	847/31.4	130-331	.393	19-74	.257	71-104	.683	33	121	154	5.7	72-3	51	65	10	35	350	13.0
<b>TOTAL FOR AUB</b>		<b>51-50</b>	<b>1527/29.9</b>	<b>259-649</b>	<b>.399</b>	<b>41-147</b>	<b>.279</b>	<b>138-192</b>	<b>.719</b>	<b>54</b>	<b>199</b>	<b>253</b>	<b>5.0</b>	<b>130-3</b>	<b>92</b>	<b>112</b>	<b>15</b>	<b>85</b>	<b>697</b>	<b>13.7</b>
<b>TOTAL</b>		<b>80-50</b>	<b>1720/21.5</b>	<b>284-700</b>	<b>.406</b>	<b>46-158</b>	<b>.291</b>	<b>157-218</b>	<b>.720</b>	<b>64</b>	<b>214</b>	<b>278</b>	<b>3.5</b>	<b>156-4</b>	<b>116</b>	<b>136</b>	<b>18</b>	<b>94</b>	<b>771</b>	<b>9.6</b>



# Carsen McFADDEN

# #24

Sophomore • Guard • 5-7  
Fairview, Texas • Lovejoy HS

- Had 4 points, 4 rebounds, 2 assists off the bench in exhibition win over Miles (11/4)
- Appeared in 6 games as a freshman in 2020-21
- Played 9 minutes vs. South Alabama; scored first 3 collegiate points and shared team lead with 3 assists (12/13)
- Joined Auburn as a walk-on in the summer of 2020
- All-state selection at Lovejoy HS as a senior and two-year team captain
- Owns high school records for rebounds in a single game (19), season (340) and career (1,047) and steals in a game (15), season (145) and career (418)
- Has a twin sister, Claire, who also attends Auburn

**SEASON HIGHS**

Points	2	vs. Charleston So.	11/26/21
Rebounds	1	4x; last vs. LSU	1/9/22
Assists	1	vs. Grambling	12/18/21
Blocks			
Steals			
Field Goals	1	vs. Charleston So.	11/26/21
Field Goal Attempts	4	vs. Grambling	12/18/21
3-Point Field Goals			
3-Point FG Attempts	1	vs. Grambling	12/18/21
Free Throws			
Free Throw Attempts			

Opponent	Start	Min.	FG-A	3PT-A	FT-A	O-D-T	PF	Ast.	TO	Blk.	St.	Pts.
MILES (ex.)		16	2-3	0-0	0-1	1-3-4	2	1	1	0	2	4
GEORGIA SOUTHERN						--DNP--						
at Old Dominion						--DNP--						
ALABAMA STATE		2	0-0	0-0	0-0	0-1-1	1	0	1	0	0	0
at Georgia Tech						--DNP--						
at Little Rock						--DNP--						
CHARLESTON SO.		9	1-2	0-0	0-0	0-1-1	3	0	2	0	0	2
NORTH FLORIDA						--DNP--						
OKLAHOMA STATE						--DNP--						
at Belmont						--DNP--						
GRAMBLING STATE		7	0-4	0-1	0-0	0-1-1	1	1	0	0	0	0
KENNESAW STATE						--DNP--						
at Alabama						--DNP--						
at Missouri						--DNP--						
LSU		1	0-0	0-0	0-0	0-1-1	0	0	0	0	0	0
at Florida						--DNP--						
at Texas A&M		2	0-0	0-0	0-0	0-0-0	0	0	0	0	0	0
ALABAMA						--DNP--						
KENTUCKY						--DNP--						
TENNESSEE						--DNP--						
at Vanderbilt						--DNP--						
MISSISSIPPI STATE						--DNP--						
at Arkansas						--DNP--						
FLORIDA						--DNP--						
at South Carolina		2	0-0	0-0	0-0	0-0-0	0	0	1	0	0	0
GEORGIA						--DNP--						
OLE MISS		1	0-0	0-0	0-0	0-0-0	0	0	0	0	0	0
at Kentucky		4	0-0	0-0	0-0	0-0-0	1	0	0	0	0	0

**CAREER HIGHS**

Points	3	vs. South Alabama	12/13/20
Rebounds	1	4x; last vs. LSU	1/9/22
Assists	3	vs. South Alabama	12/13/20
Blocks			
Steals	1	vs. North Florida	12/17/20
Field Goals	1	2x; last vs. Charleston So.	11/26/21
Field Goal Attempts	4	vs. Grambling	12/18/21
3-Point Field Goals			
3-Point FG Attempts	1	vs. Grambling	12/18/21
Free Throws			
Free Throw Attempts	1	vs. South Alabama	12/13/20
Free Throw Attempts	2	vs. South Alabama	12/13/20

**McFADDEN'S CAREER STATISTICS**

SEASON	TEAM	GP-GS	MIN/AVG	Field Goals		3-Point		F-Throws		Rebounds				Scoring						
				FG-FGA	FG%	3FG-3FGA	3FG%	FT-FTA	FT%	OFF	DEF	TOT	AVG	PF	FO	A	TO	BLK	STL	PTS
2020-21	AUB	6-0	20/3.3	1-3	.333	0-0	.000	1-2	.500	2	1	3	0.5	0-0	4	1	0	1	3	0.5
2021-22	AUB	8-0	29/3.6	1-6	.167	0-1	.000	0-0	.000	0	4	4	0.5	6-0	1	4	0	0	2	0.3
<b>TOTAL</b>		<b>14-0</b>	<b>49/3.5</b>	<b>2-9</b>	<b>.222</b>	<b>0-1</b>	<b>.000</b>	<b>1-2</b>	<b>.500</b>	<b>2</b>	<b>5</b>	<b>7</b>	<b>0.5</b>	<b>6-0</b>	<b>5</b>	<b>5</b>	<b>0</b>	<b>1</b>	<b>5</b>	<b>0.4</b>



# Precious JOHNSON

# #51

Sophomore • Center • 6-5  
 Baytown, Texas • Sterling HS • Texas

- First double-double with career-high 18 points and 10 rebounds at Kentucky (2/27)
- Returned to lineup at Arkansas (2/10) after missing previous three games with injury
- Had 7 points and 5 rebounds in 29 minutes as she made her first collegiate start at Florida (1/13)
- Made Auburn debut vs. LSU on Jan. 9; scored 2 points and had one rebound in 9 minutes
- Enrolled at Auburn for spring 2022 semester; finished fall semester at Texas after signing with Auburn in October
- Appeared in nine games at Texas as a freshman in 2020-21; averaged 4.0 minutes per appearance
- Ranked as No. 33 post player in class of 2020 by ESPN HoopGurlz
- Averaged 13.3 points, 10.0 rebounds, 2.4 blocks, 1.2 steals as a high school senior

**SEASON HIGHS**

Points	18	at Kentucky	2/27/22
Rebounds	10	at Kentucky	2/27/22
Assists			
Blocks	3	vs. Alabama	1/23/22
Steals	1	5x; last at Kentucky	2/27/22
Field Goals	6	at Kentucky	2/27/22
Field Goal Attempts	14	at Kentucky	2/27/22
3-Point Field Goals			
3-Point FG Attempts			
Free Throws	6	at Kentucky	2/27/22
Free Throw Attempts	8	at Kentucky	2/27/22

Opponent	Start	Min.	FG-A	3PT-A	FT-A	O-D-T	PF	Ast.	TO	Blk.	St.	Pts.
MILES (ex.)						--DNP--						
GEORGIA SOUTHERN						--DNP--						
at Old Dominion						--DNP--						
ALABAMA STATE						--DNP--						
at Georgia Tech						--DNP--						
at Little Rock						--DNP--						
CHARLESTON SO.						--DNP--						
NORTH FLORIDA						--DNP--						
OKLAHOMA STATE						--DNP--						
at Belmont						--DNP--						
GRAMBLING STATE						--DNP--						
KENNESAW STATE						--DNP--						
at Alabama						--DNP--						
at Missouri						--DNP--						
LSU		9	1-2	0-0	0-0	0-1-1	3	0	0	0	0	2
at Florida	*	29	2-5	0-0	3-4	1-4-5	1	0	1	2	0	7
at Texas A&M	*	15	1-1	0-0	1-2	1-0-1	4	0	2	0	0	3
ALABAMA	*	29	4-8	0-0	1-4	4-4-8	4	0	2	3	0	9
KENTUCKY	*	23	3-5	0-0	0-2	0-3-3	3	0	3	2	1	6
TENNESSEE						--DNP--						
at Vanderbilt						--DNP--						
MISSISSIPPI STATE						--DNP--						
at Arkansas		15	1-3	0-0	0-0	2-4-6	3	0	2	2	1	2
FLORIDA		19	1-2	0-0	0-0	1-0-1	4	0	2	0	1	2
at South Carolina		17	0-2	0-0	0-0	2-0-2	3	0	0	1	1	0
GEORGIA	*	17	2-2	0-0	0-0	0-2-2	4	0	2	2	0	4
OLE MISS	*	20	1-3	0-0	1-2	1-1-2	4	0	0	1	0	3
at Kentucky	*	32	6-14	0-0	6-8	9-1-10	3	0	0	0	1	18

**CAREER HIGHS (incl. 20-21 at Texas)**

Points	18	at Kentucky	2/27/22
Rebounds	10	at Kentucky	2/27/22
Assists			
Blocks	3	vs. Alabama	1/23/22
Steals	1	6x; last at Kentucky	2/27/22
Field Goals	6	at Kentucky	2/27/22
Field Goal Attempts	14	at Kentucky	2/27/22
3-Point Field Goals			
3-Point FG Attempts			
Free Throws	6	at Kentucky	2/27/22
Free Throw Attempts	8	at Kentucky	2/27/22

**JOHNSON'S CAREER STATISTICS**

SEASON	TEAM	GP-GS	MIN/AVG	Field Goals		3-Point		F-Throws		Rebounds				Scoring						
				FG-FGA	FG%	3FG-3FGA	3FG%	FT-FTA	FT%	OFF	DEF	TOT	AVG	PF	FO	A	TO	BLK	STL	PTS
2020-21	UT	9-0	36/4.0	0-4	.000	0-0	.000	2-4	.500	2	3	5	0.6	9-0	0	2	1	1	2	0.2
2021-22	AUB	11-7	225/20.4	22-47	.468	0-0	.000	12-22	.545	22	20	42	3.8	36-0	0	14	13	5	56	5.1
<b>TOTAL FOR AUB</b>		<b>11-7</b>	<b>225/20.4</b>	<b>22-47</b>	<b>.468</b>	<b>0-0</b>	<b>.000</b>	<b>12-22</b>	<b>.545</b>	<b>22</b>	<b>20</b>	<b>42</b>	<b>3.8</b>	<b>36-0</b>	<b>0</b>	<b>14</b>	<b>13</b>	<b>5</b>	<b>56</b>	<b>5.1</b>
<b>TOTAL</b>		<b>20-7</b>	<b>261/13.0</b>	<b>22-51</b>	<b>.431</b>	<b>0-0</b>	<b>.000</b>	<b>14-26</b>	<b>.538</b>	<b>24</b>	<b>23</b>	<b>47</b>	<b>2.4</b>	<b>45-0</b>	<b>0</b>	<b>16</b>	<b>14</b>	<b>6</b>	<b>58</b>	<b>2.9</b>





Game 4 | Nov. 21, 2021 | Atlanta, Ga. Auburn 59, #18 Georgia Tech 51



Official Basketball Box Score - Final
Auburn at Georgia Tech
11/21/21 McCarlish Pavilion, Atlanta
Georgia Tech vs. Auburn

Game Time: 4:00 PM
Game Duration: 1:51
Attendance: 1,799

Officials: Denise Brooks, Edward Sidlasky, Mark Resch

Auburn - 59 Record: 2-2

Table with columns: NO. Name, Min, FG, 3P, FT, Rebounds, Fouls, TP, AS, TO, ST, Blocks, +/-

Shooting By Period
1st FG% 8.13 61.5%
3PT% 2.3 66.7%
FT% 1.2 50%

Technical Fouls: NONE

Dead Ball Rebounds: 3.1

Georgia Tech - 51 Record: 4-1

Table with columns: NO. Name, Min, FG, 3P, FT, Rebounds, Fouls, TP, AS, TO, ST, Blocks, +/-

Shooting By Period
1st FG% 3.12 25.0%
3PT% 0.1 0.0%
FT% 0.2 0%

Technical Fouls: NONE

Dead Ball Rebounds: 7.0

Biggest lead, Best Scoring Run, Lead Changes, Times Tied, Time with Lead

Points from Turnovers, Second Chance, Fast Breaks, Bench

Period by Period Scoring
1st 2nd 3rd 4th TOT

Game 5 | Nov. 24, 2021 | Little Rock, Ark. Little Rock 57, Auburn 49



Official Basketball Box Score - Final
Auburn at Little Rock
11/24/21 Jack Stephens Center, Little Rock, Ark.
2021-22 Women's Basketball

Game Time: 12:00 PM
Game Duration: 1:59
Attendance: 656

Officials: Chaney Munch, Keyonia Seales, Eric Koch

Auburn - 49 Record: 2-3

Table with columns: NO. Name, Min, FG, 3P, FT, Rebounds, Fouls, TP, AS, TO, ST, Blocks, +/-

Shooting By Period
1st FG% 5.17 29.4%
3PT% 1.4 25.0%
FT% 0.0 0%

Technical Fouls: NONE

Dead Ball Rebounds: 3.0

Little Rock - 57 Record: 4-1

Table with columns: NO. Name, Min, FG, 3P, FT, Rebounds, Fouls, TP, AS, TO, ST, Blocks, +/-

Shooting By Period
1st FG% 7.15 46.7%
3PT% 1.4 25.0%
FT% 2.5 40%

Technical Fouls: NONE

Dead Ball Rebounds: 4.0

Biggest lead, Best Scoring Run, Lead Changes, Times Tied, Time with Lead

Points from Turnovers, Second Chance, Fast Breaks, Bench

Period by Period Scoring
1st 2nd 3rd 4th TOT

Game 6 | Nov. 26, 2021 | Auburn, Ala. Auburn 91, Charleston Southern 42



Official Basketball Box Score - Final
Charleston So. at Auburn
11/26/21 Auburn Arena, Auburn, Ala.
2021-22 Women's Basketball

Game Time: 12:00 PM
Game Duration: 2:02
Attendance: 2,338

Officials: Angelica Sufren, Christopher Saucedo, Timothy Daley

Charleston So. - 42 Record: 0-4

Table with columns: NO. Name, Min, FG, 3P, FT, Rebounds, Fouls, TP, AS, TO, ST, Blocks, +/-

Shooting By Period
1st FG% 1.13 7.7%
3PT% 1-7 14.3%
FT% 2.2 100%

Technical Fouls: NONE

Dead Ball Rebounds: 4.0

Auburn - 91 Record: 3-3

Table with columns: NO. Name, Min, FG, 3P, FT, Rebounds, Fouls, TP, AS, TO, ST, Blocks, +/-

Shooting By Period
1st FG% 11.18 61.1%
3PT% 1.2 50.0%
FT% 5.8 62.5%

Technical Fouls: NONE

Dead Ball Rebounds: 6.1

Biggest lead, Best Scoring Run, Lead Changes, Times Tied, Time with Lead

Points from Turnovers, Second Chance, Fast Breaks, Bench

Period by Period Scoring
1st 2nd 3rd 4th TOT

Game 7 | Nov. 30, 2021 | Auburn, Ala. Auburn 72, North Florida 65



Official Basketball Box Score - Final
North Florida at Auburn
11/30/21 Auburn Arena, Auburn, Ala.
2021-22 Women's Basketball

Game Time: 7:00 PM
Game Duration: 1:53
Attendance: 1,723

Officials: Felicia Ginter, Kristen Bell, Kaz Beverley

North Florida - 65 Record: 5-3

Table with columns: NO. Name, Min, FG, 3P, FT, Rebounds, Fouls, TP, AS, TO, ST, Blocks, +/-

Shooting By Period
1st FG% 6.16 50.0%
3PT% 1.2 50.0%
FT% 1.1 100%

Technical Fouls: NONE

Dead Ball Rebounds: 1.0

Auburn - 72 Record: 4-3

Table with columns: NO. Name, Min, FG, 3P, FT, Rebounds, Fouls, TP, AS, TO, ST, Blocks, +/-

Shooting By Period
1st FG% 7.15 46.7%
3PT% 1.4 25.0%
FT% 5.6 83.3%

Technical Fouls: NONE

Dead Ball Rebounds: 4.0

Biggest lead, Best Scoring Run, Lead Changes, Times Tied, Time with Lead

Points from Turnovers, Second Chance, Fast Breaks, Bench

Period by Period Scoring
1st 2nd 3rd 4th TOT

2021-22 AUBURN WOMEN'S BASKETBALL

Game 28 | Auburn vs. Alabama | SEC Tournament | March 2, 2022

Game 8 | Dec. 5, 2021 | Auburn, Ala. Auburn 77, Oklahoma State 66

Game 9 | Dec. 15, 2021 | Nashville, Tenn. Auburn 71, Belmont 62

NCAA Official Basketball Box Score - Final Oklahoma St. at Auburn 12/05/21 Auburn Arena, Auburn, Ala. 2021-22 Women's Basketball

NCAA Official Basketball Box Score - Final Auburn at Belmont 12/15/21 Cobb Event Center Nashville 2021-22 Women's Basketball

Auburn - 77 Record: 5-3 Shooting By Period: 1st FG% 9-14 64.3%, 2nd FG% 9-13 69.2%, 3rd FG% 5-10 50.0%, 4th FG% 6-11 54.5%

Belmont - 62 Record: 4-5 Shooting By Period: 1st FG% 6-17 35.3%, 2nd FG% 5-17 29.4%, 3rd FG% 7-19 36.8%, 4th FG% 7-20 35.0%

OSU Auburn Points from Turnovers 20 17, Paint 28 44, Second Chance 16 11, Fast Breaks 9 15, Bench 14 15

AUB BEL Points from Turnovers 15 8, Paint 46 32, Second Chance 10 13, Fast Breaks 6 0, Bench 10 21

Game 10 | Dec. 18, 2021 | Auburn, Ala. Auburn 82, Grambling 58

Game 11 | Dec. 20, 2021 | Auburn, Ala. Auburn 66, Kennesaw State 54

NCAA Official Basketball Box Score - Final Grambling at Auburn 12/18/21 Auburn Arena, Auburn 2021-22 Women's Basketball

NCAA Official Basketball Box Score - Final Kennesaw St. at Auburn 12/20/21 Auburn Arena, Auburn, Ala. 2021-22 Women's Basketball

Auburn - 82 Record: 7-3 Shooting By Period: 1st FG% 6-11 54.5%, 2nd FG% 8-14 57.1%, 3rd FG% 7-16 43.8%, 4th FG% 8-14 57.1%

Kennesaw - 54 Record: 4-7 Shooting By Period: 1st FG% 4-10 40.0%, 2nd FG% 2-11 18.2%, 3rd FG% 6-12 50.0%, 4th FG% 7-16 43.8%

GSU Auburn Points from Turnovers 10 16, Paint 34 46, Second Chance 3 10, Fast Breaks 11 15, Bench 14 36

KSU Auburn Points from Turnovers 15 19, Paint 22 38, Second Chance 15 7, Fast Breaks 8 9, Bench 8 18

Game 12 | Jan. 2, 2022 | Tuscaloosa, Ala.  
Alabama 56, Auburn 53

														Official Basketball Box Score - Final <b>Auburn at Alabama</b> 01/02/22 Coleman Coliseum, Tuscaloosa 2021-22 Women's Basketball Game Time: 4:00 PM Game Duration: 2:28 Attendance: 2,985 Officials: William Smith, Maggie Tisman, Salf Esho														
<b>Auburn - 53</b> Record: 8-4 (0-1)														Shooting By Period 1st FG%: 5-14 35.7% 3PT%: 2-5 40.0% FT%: 0-1 0% 2nd FG%: 3-11 27.3% 3PT%: 0-2 0.0% FT%: 3-4 75% 3rd FG%: 5-20 25.0% 3PT%: 0-3 0.0% FT%: 2-4 50% 4th FG%: 5-15 33.3% 3PT%: 1-5 20.0% FT%: 9-11 81.8% GM FG%: 18-60 30.0% 3PT%: 3-15 20.0% FT%: 14-20 70.0% Dead Ball Rebounds: 3, 0														
NO. Name	Min	FG M-A	3P M-A	FT M-A	Rebounds	Fouls	TP	AS	TO	ST	Blocks	+/-																
14 Jala Jordan	F	20:38	1-8	0-2	0-0	1	4	5	4	0	2	0	0	0	0	1	1	7										
2 Sania Wells	G	31:18	2-10	1-3	4-4	0	4	4	4	4	9	2	3	1	1	2	-6											
3 Annie Hughes	G	36:51	2-7	1-5	0-1	1	1	2	1	3	5	0	1	2	0	0	-2											
5 Aicha Coulibaly	G	37:05	5-12	0-0	7-10	4	6	12	3	17	3	7	0	0	0	1	4											
23 Honesty Scott-Grayson	G	40:00	7-16	1-4	2-3	0	6	6	2	12	0	3	1	4	1	-3												
1 Xaria Wiggins	13:25	0-3	0-1	1-2	0	1	1	1	1	1	1	0	1	0	0	1	-6											
10 Kiyae White	11:54	0-3	0-0	0-0	3	3	6	2	0	0	0	2	1	0	0	-11												
12 Mar'haun Bostic	08:49	1-1	0-0	0-0	0	1	1	4	0	2	0	0	1	0	0	0	2											
Team					4	2	6	0	0	0	0	0	0	0	0	0	0											
Totals			18-60	3-15	14-20	13	30	43	20	21	53	7	18	5	6	-3												
Technical Fouls:NONE																												

														Official Basketball Box Score - Final <b>Auburn at Missouri</b> 01/06/22 Mizou Arena, Columbia 2021-22 Women's Basketball Game Time: 7:00 PM Game Duration: 2:06 Attendance: 2,628 Officials: Roy Gubeyan, Talisa Green, Bill Larence															
<b>Auburn - 63</b> Record: 8-5 (0-2)														Shooting By Period 1st FG%: 6-17 35.3% 3PT%: 0-3 0.0% FT%: 1-1 100% 2nd FG%: 6-18 33.3% 3PT%: 1-4 25.0% FT%: 2-2 100% 3rd FG%: 3-11 27.3% 3PT%: 1-3 33.3% FT%: 3-5 60% 4th FG%: 8-15 53.3% 3PT%: 1-2 50.0% FT%: 0-2 0% OT FG%: 2-10 20.0% 3PT%: 0-2 0% FT%: 0-0 0% GM FG%: 27-71 38.0% 3PT%: 3-14 21.4% FT%: 6-10 60.0% Dead Ball Rebounds: 2, 0															
NO. Name	Min	FG M-A	3P M-A	FT M-A	Rebounds	Fouls	TP	AS	TO	ST	Blocks	+/-																	
10 Kiyae White	F	31:10	1-6	0-0	2-4	5	4	9	5	3	4	0	1	0	1	1	9												
2 Sania Wells	G	43:38	9-20	1-4	1-4	0	4	4	2	4	20	0	3	1	0	1	-4												
3 Annie Hughes	G	30:18	3-8	1-3	0-0	0	2	2	0	0	7	1	0	1	0	0	5												
5 Aicha Coulibaly	G	39:16	7-16	1-4	0-2	6	2	8	4	1	15	3	1	1	2	-11													
23 Honesty Scott-Grayson	G	43:00	6-15	0-1	3-3	1	1	2	3	6	15	3	2	1	1	-9													
14 Jala Jordan	11:56	0-5	0-2	0-0	0	2	2	1	1	0	0	0	1	1	0	-10													
1 Xaria Wiggins	09:03	0-0	0-0	0-0	0	0	0	0	0	0	0	2	0	0	0	0	-15												
12 Mar'haun Bostic	14:18	1-1	0-0	0-0	0	0	0	0	0	0	2	2	0	1	0	0	-10												
0 Amoura Graves	02:21	0-0	0-0	0-0	0	1	0	1	0	0	0	0	0	0	0	0	0												
Team					2	4	6	0	0	0	0	0	2	2	0	0	0												
Totals			27-71	3-14	6-10	15	19	34	19	15	63	7	13	6	4	5	-9												
Technical Fouls:NONE																													

														Official Basketball Box Score - Final <b>Alabama - 56</b> Record: 10-3 (1-1)															
NO. Name	Min	FG M-A	3P M-A	FT M-A	Rebounds	Fouls	TP	AS	TO	ST	Blocks	+/-																	
31 Jada Rice	C	21:52	3-9	0-0	1-4	3	7	10	6	3	7	0	1	0	2	0	1	0											
1 Megan Abrams	G	38:53	2-15	0-4	5-10	1	5	6	0	6	9	2	4	1	0	1	0												
2 Jam'ya Mingo-Young	G	31:59	4-8	1-2	4-6	2	6	8	5	2	14	3	3	1	2	2	2												
5 Hannah Barber	G	29:03	1-3	1-3	1-2	0	1	1	4	2	4	3	1	1	0	0	5												
23 Brittany Davis	G	35:33	4-16	1-7	1-2	3	8	11	1	3	10	2	2	2	0	2	3												
33 Khyia Wade-Warren	10:48	0-3	0-1	1-2	2	1	3	3	2	1	0	1	0	1	0	3	0												
15 Myra Gordon	04:27	0-0	0-0	0-0	0	0	0	0	0	0	0	0	0	0	0	5	0												
32 Nia Daniel	08:43	1-1	1-1	0-0	0	0	0	1	0	3	0	0	0	0	0	3	0												
4 Taylor Sutton	11:31	2-2	0-0	1-1	1	3	4	0	1	5	0	1	1	0	0	-8													
12 Allie Craig Cripe	07:11	1-1	0-0	1-2	1	1	1	2	1	3	0	1	0	1	0	1	1												
Team					1	1	2	0	0	1	0	1	0	0	0	0	0												
Totals			18-58	4-18	16-29	14	32	46	22	20	56	9	15	6	6	5	3												
Technical Fouls:Rice 4 <sup>th</sup> 3:05																													

Biggest lead	4 (1 <sup>st</sup> 7:55)		13 (2 <sup>nd</sup> 1:53)		
Best Scoring Run	6 (1 <sup>st</sup> 7:55)		6 (2 <sup>nd</sup> 8:52)		
Lead Changes	4				
Times Tied	1				
Time with Lead	04:24		35:23		
Points from Turnovers	5		15		
Paint	24		26		
Second Chance	8		11		
Fast Breaks	9		9		
Bench	3		12		
Period by Period Scoring	1st 12 2nd 9 3rd 12 4th 20 53				
AU	12	9	12	20	53
UA	16	16	8	16	56

														Official Basketball Box Score - Final <b>Missouri - 72</b> Record: 13-2 (2-0)															
NO. Name	Min	FG M-A	3P M-A	FT M-A	Rebounds	Fouls	TP	AS	TO	ST	Blocks	+/-																	
0 LaDazia Williams	F	41:02	9-12	0-0	7-8	3	4	7	2	4	25	1	2	0	1	1	14												
43 Hayley Frank	F	38:11	4-9	1-3	6-7	0	8	8	4	7	2	4	1	1	1	4	5												
1 Lauren Hansen	G	40:43	6-9	3-4	2-2	0	2	2	3	3	17	1	4	1	0	0	18												
2 Sara-Rose Smith	G	10:05	1-2	0-1	0-0	0	0	0	0	2	0	2	0	2	0	0	7												
4 Mama Dembele	G	42:30	0-2	0-2	0-0	0	4	4	4	2	0	5	5	3	0	1	0												
33 Aijah Blackwell	37:53	6-12	0-1	1-2	3	11	14	2	3	13	1	3	0	0	0	6													
30 Izzy Higginbottom	10:49	0-5	0-2	0-0	0	0	0	0	0	0	0	0	2	1	0	0	-8												
24 Kiya Dorroh	03:41	0-0	0-0	0-0	0	0	0	0	0	0	0	0	0	0	0	0	-3												
20 Sarah Lintancho	00:03	0-0	0-0	0-0	0	0	0	0	0	0	0	0	0	0	0	0	-2												
32 Jaylia Kelly	00:03	0-0	0-0	0-0	0	0	0	0	0	0	0	0	0	0	0	0	-2												
Team					1	2	3	0	0	0	0	2	2	0	0	0	0												
Totals			26-51	4-13	16-19	7	31	38	15	19	72	11	20	5	5	4	9												
Technical Fouls:NONE																													

Biggest lead	7 (3 <sup>rd</sup> 6:11)		11 (1 <sup>st</sup> OT:0:45)		
Best Scoring Run	9 (4 <sup>th</sup> 6:39)		12 (3 <sup>rd</sup> 0:55)		
Lead Changes	9				
Times Tied	3				
Time with Lead	27:25		14:35		
Points from Turnovers	24		15		
Paint	30		38		
Second Chance	6		6		
Fast Breaks	12		2		
Bench	2		13		
Period by Period Scoring	1st 17 2nd 15 3rd 14 4th 17 72				
AUB	17	15	17	14	63
MIZ	13	15	17	14	72

														Official Basketball Box Score - Final <b>LSU at Auburn</b> 01/09/22 Auburn Arena, Auburn, Ala. 2021-22 Women's Basketball Game Time: 4:00 PM Game Duration: 1:49 Attendance: 2,388 Officials: Denise Brooks, Salf Esho, Iyeywa Seales															
<b>LSU - 76</b> Record: 15-2 (3-1)														Shooting By Period 1st FG%: 12-19 63.2% 3PT%: 2-2 100.0% FT%: 0-0 0% 2nd FG%: 4-15 26.7% 3PT%: 0-2 0.0% FT%: 6-9 66.7% 3rd FG%: 7-12 58.3% 3PT%: 1-1 100.0% FT%: 6-6 100% 4th FG%: 6-18 33.3% 3PT%: 0-2 0.0% FT%: 3-4 75% GM FG%: 29-64 45.3% 3PT%: 3-7 42.9% FT%: 15-19 78.9% Dead Ball Rebounds: 3, 0															
NO. Name	Min	FG M-A	3P M-A	FT M-A	Rebounds	Fouls	TP	AS	TO	ST	Blocks	+/-																	
0 Autumn Newby	F	22:15	4-5	0-0	0-0	1	5	6	3	2	8	0	0	1	0	0	26												
24 Faustine Aifuwa	C	23:10	5-9	0-0	0-0	2	3	5	3	0	10	0	2	0	4	1	32												
1 Jalin Cherry	G	31:16	2-11	0-1	3-4	0	5	5	0	4	7	2	2	2	1	28													

2021-22 AUBURN WOMEN'S BASKETBALL

Game 16 | Jan. 16, 2022 | College Station, Texas
Texas A&M 71, Auburn 53

Official Basketball Box Score - Final
Auburn at Texas A&M
Record: 8-8 (0-5)
Auburn - 53

Texas A&M - 71
Record: 11-6 (1-4)

Points from Turnovers, Period by Period Scoring, Turnovers, Paint, Second Chance, Fast Breaks, Bench

Game 28 | Auburn vs. Alabama | SEC Tournament | March 2, 2022

Game 17 | Jan. 23, 2022 | Auburn, Ala.
Alabama 75, Auburn 68

Official Basketball Box Score - Final
Alabama at Auburn
Record: 11-8 (2-6)

Auburn - 68
Record: 8-9 (0-6)

Points from Turnovers, Period by Period Scoring, Turnovers, Paint, Second Chance, Fast Breaks, Bench

Game 18 | Jan. 25, 2022 | Auburn, Ala.
Kentucky 67, Auburn 55

Official Basketball Box Score - Final
Kentucky at Auburn
Record: 9-7 (2-4)

Auburn - 55
Record: 8-10 (0-7)

Points from Turnovers, Period by Period Scoring, Turnovers, Paint, Second Chance, Fast Breaks, Bench

Game 19 | Jan. 27, 2022 | Auburn, Ala.
Auburn 71, #4 Tennessee 61

Official Basketball Box Score - Final
Tennessee at Auburn
Record: 18-2 (7-1)

Auburn - 71
Record: 9-10 (1-7)

Points from Turnovers, Period by Period Scoring, Turnovers, Paint, Second Chance, Fast Breaks, Bench



Game 20 | Jan. 30, 2022 | Nashville, Tenn.
Vanderbilt 81, Auburn 66

Game 21 | Feb. 3, 2022 | Auburn, Ala.
Mississippi State 70, Auburn 65

NCAA logo, Auburn at Vanderbilt box score table with columns for NO. Name, Min, FG, 3P, FT, Rebounds, Fouls, TP, AS, TO, ST, Blocks BS BA +/- and Shooting By Period.

NCAA logo, Mississippi St. at Auburn box score table with columns for NO. Name, Min, FG, 3P, FT, Rebounds, Fouls, TP, AS, TO, ST, Blocks BS BA +/- and Shooting By Period.

Vanderbilt 81 box score table with columns for NO. Name, Min, FG, 3P, FT, Rebounds, Fouls, TP, AS, TO, ST, Blocks BS BA +/- and Shooting By Period.

Auburn 65 box score table with columns for NO. Name, Min, FG, 3P, FT, Rebounds, Fouls, TP, AS, TO, ST, Blocks BS BA +/- and Shooting By Period.

AUB Vandy comparison table with columns for Points from, Turnovers, Paint, Lead Changes, Times Tied, Time with Lead.

MSU Auburn comparison table with columns for Points from, Turnovers, Paint, Lead Changes, Times Tied, Time with Lead.

Game 22 | Feb. 10, 2022 | Fayetteville, Ark.
Arkansas 68, Auburn 66

Game 23 | Feb. 14, 2022 | Auburn, Ala.
#17 Florida 83, Auburn 77

NCAA logo, Auburn at Arkansas box score table with columns for NO. Name, Min, FG, 3P, FT, Rebounds, Fouls, TP, AS, TO, ST, Blocks BS BA +/- and Shooting By Period.

NCAA logo, Florida at Auburn box score table with columns for NO. Name, Min, FG, 3P, FT, Rebounds, Fouls, TP, AS, TO, ST, Blocks BS BA +/- and Shooting By Period.

Arkansas 68 box score table with columns for NO. Name, Min, FG, 3P, FT, Rebounds, Fouls, TP, AS, TO, ST, Blocks BS BA +/- and Shooting By Period.

Auburn 77 box score table with columns for NO. Name, Min, FG, 3P, FT, Rebounds, Fouls, TP, AS, TO, ST, Blocks BS BA +/- and Shooting By Period.

AUB ARK comparison table with columns for Points from, Turnovers, Paint, Lead Changes, Times Tied, Time with Lead.

Gators Auburn comparison table with columns for Points from, Turnovers, Paint, Lead Changes, Times Tied, Time with Lead.

**Game 24 | Feb. 17, 2022 | Columbia, S.C.**  
**#1 South Carolina 75, Auburn 38**



Official Basketball Box Score - Final  
Auburn at South Carolina  
02/17/22 Colonial Life Arena, Columbia  
2021-22 Women's Basketball

Game Time: 7:00 PM  
Game Duration: 1:37  
Attendance: 12,574

Auburn - 38		Record: 9-15 (1-12)														
NO.	Name	Min	FG	3P	FT	Rebounds	Fouls	TP	AS	ST	TO	ST	Blocks	BA	+/-	
			M-A	M-A	M-A	OR	DR	PF					BS	BA		
14	Jala Jordan	F 15:03	0-4	0-2	0-0	0	2	2	1	1	0	0	1	0	-23	
2	Sania Wells	G 27:28	2-6	0-0	1-2	0	0	0	1	3	5	1	0	0	-27	
3	Annie Hughes	G 27:16	3-4	0-1	0-0	1	2	3	2	0	6	1	0	0	-27	
5	Aicha Coulibaly	G 25:50	4-18	1-5	0-2	2	7	9	2	3	9	0	0	2	0	-19
23	Honesty Scott-Grayson	G 31:36	4-14	0-1	0-0	0	2	2	1	0	8	0	1	0	-28	
51	Precious Johnson	F 16:40	0-2	0-0	0-0	0	2	2	3	1	0	0	1	1	-14	
1	Xaria Wiggins	14:30	2-4	0-0	0-0	0	1	1	0	1	4	0	0	0	-8	
20	Adaora Onwumelu	04:26	0-1	0-0	0-0	0	0	0	0	0	0	0	0	0	-8	
12	Mar'shaun Bostic	21:20	3-8	0-0	0-2	0	1	1	1	1	6	2	3	2	11	
0	Amoura Graves	11:55	0-0	0-0	0-0	1	2	3	0	0	0	0	0	0	-8	
24	Carsen McFadden	02:15	0-0	0-0	0-0	0	0	0	0	0	0	0	1	0	-4	
4	Riley Donahue	01:41	0-1	0-1	0-0	0	0	0	0	0	0	0	0	0	-2	
<b>Team</b>						3	2	5	0	0	0	0	0	0		
<b>Totals</b>			18-62	1-10	1-6	7	18	25	11	10	38	4	7	6	-37	

South Carolina - 75		Record: 24-1 (12-1)														
NO.	Name	Min	FG	3P	FT	Rebounds	Fouls	TP	AS	ST	TO	ST	Blocks	BA	+/-	
			M-A	M-A	M-A	OR	DR	PF					BS	BA		
4	Alyyah Boston	F 19:54	4-9	1-1	1-2	5	7	12	1	4	10	1	1	0	2	
5	Victoria Saxton	F 20:30	5-7	0-0	0-0	6	2	8	1	0	10	2	0	0	1	
1	Zia Cooke	G 23:26	8-14	3-7	1-1	0	2	2	0	2	20	2	1	0	1	
3	Destanni Henderson	G 20:47	3-7	1-3	0-0	1	1	1	1	7	3	1	0	0	22	
12	Brea Beal	G 21:05	1-4	0-1	0-0	2	5	7	1	2	3	0	0	0	1	
24	LeLe Grissett	15:05	2-5	0-0	0-0	3	0	3	0	0	4	1	0	0	1	
23	Bree Hall	10:29	1-5	1-3	0-0	2	3	5	1	0	3	0	2	1	0	
11	Destiny Littleton	09:46	3-5	2-4	0-0	2	2	2	1	1	8	0	1	2	0	
15	Laeticia Amihire	11:13	3-6	0-1	0-0	1	5	6	1	1	6	1	2	1	3	
44	Saniya Rivers	22:12	0-6	0-1	0-0	0	3	3	2	0	5	3	0	0	1	
20	Sania Feagin	11:33	0-3	0-0	1-2	1	5	6	1	2	1	0	0	0	2	
32	Elysa Wesolek	07:13	1-1	0-0	0-0	1	1	2	1	0	2	0	1	0	0	
0	Olivia Thompson	04:32	0-1	0-1	0-0	0	0	0	0	0	0	0	0	0	7	
2	Eniya Russell	02:15	1-1	0-0	0-0	0	0	0	0	0	2	1	0	0	4	
<b>Team</b>						3	2	5	0	0	0	0	0	0		
<b>Totals</b>			32-74	8-22	3-5	24	38	62	10	11	75	19	12	5	8	

AUB		USC		Points from Turnovers		Period by Period Scoring		
Biggest lead	0 (1st 10:00)	37 (4th 0:26)	Turnovers	12	9	1st	13	
Best Scoring Run	6 (4th 9:19)	17 (3rd 5:29)	Paint	22	38	2nd	7	
Lead Changes	0		Second Chance	3	21	3rd	10	
Times Tied	1		Fast Breaks	6	17	4th	38	
Time with Lead	00:00	39:21	Bench	10	26	USC		20
								19
								18
								18
								75

**Game 26 | Feb. 24, 2022 | Auburn, Ala.**  
**Ole Miss 72, Auburn 52**



Official Basketball Box Score - Final  
Ole Miss at Auburn  
02/24/22 Auburn Arena, Auburn, Ala.  
2021-22 Women's Basketball

Game Time: 7:00 PM  
Game Duration: 1:51  
Attendance: 1,975

Ole Miss - 72		Record: 22-6 (10-5)														
NO.	Name	Min	FG	3P	FT	Rebounds	Fouls	TP	AS	ST	TO	ST	Blocks	BA	+/-	
			M-A	M-A	M-A	OR	DR	PF					BS	BA		
5	Snudda Collins	F 30:17	7-12	5-10	1-1	0	4	4	3	1	20	1	1	0	0	
24	Madison Scott	F 23:35	2-7	0-0	1-2	1	6	7	2	4	5	2	4	0	1	
0	Shakira Austin	C 25:08	8-14	0-0	3-4	3	2	5	1	3	19	1	2	0	3	
1	Lashonda Monk	G 22:26	2-6	0-0	2-2	2	4	6	1	3	6	4	2	1	0	
2	Mimi Reid	G 19:16	1-1	0-0	1-1	1	2	3	4	2	3	4	1	0	0	
15	Angel Baker	22:53	4-10	1-2	2-2	0	2	2	0	1	11	1	2	3	0	
32	Caitlin McGee	18:11	2-4	0-0	0-0	3	0	3	2	0	4	1	1	2	0	
4	Jalayah Harris-Smith	11:15	0-0	0-0	0-0	0	1	1	0	0	0	1	1	0	0	
40	Andeja Puckett	06:46	0-0	0-0	0-2	0	1	1	1	0	0	0	0	0	0	
11	Iyanla Kitchens	06:20	0-0	0-0	0-0	0	1	0	1	0	0	0	0	0	-4	
25	Tiya Douglas	03:35	0-0	0-0	0-0	0	0	0	1	0	0	0	0	0	-5	
10	Destiny Salary	08:12	2-2	0-0	0-0	1	2	3	0	0	4	0	0	0	-4	
23	Jacorriah Bracey	02:06	0-0	0-0	0-0	0	0	0	0	0	0	0	0	0	-3	
<b>Team</b>						3	4	7	0	0	3					
<b>Totals</b>			28-56	6-12	10-14	15	28	43	16	15	72	15	17	6	3	

Auburn - 52		Record: 10-16 (2-13)														
NO.	Name	Min	FG	3P	FT	Rebounds	Fouls	TP	AS	ST	TO	ST	Blocks	BA	+/-	
			M-A	M-A	M-A	OR	DR	PF					BS	BA		
51	Precious Johnson	C 20:16	1-3	0-0	1-2	1	1	2	4	2	3	0	0	0	1	
2	Sania Wells	G 22:50	2-6	2-3	0-0	0	2	2	1	0	6	3	2	1	0	
3	Annie Hughes	G 30:15	0-1	0-0	0-0	2	2	4	1	0	0	0	0	0	-25	
5	Aicha Coulibaly	G 24:55	2-9	0-3	2-4	0	1	1	1	3	6	2	3	2	0	
23	Honesty Scott-Grayson	G 32:16	4-12	0-2	5-6	1	5	6	3	4	13	2	2	0	1	
12	Mar'shaun Bostic	24:15	2-7	0-0	2-3	0	0	0	3	4	6	4	1	1	0	
14	Jala Jordan	23:11	4-12	3-7	0-0	0	0	0	2	2	11	0	1	1	1	
1	Xaria Wiggins	14:09	2-3	1-2	2-2	1	0	1	0	1	7	0	3	2	0	
0	Amoura Graves	05:21	0-0	0-0	0-0	0	0	0	0	0	0	0	0	0	1	
20	Adaora Onwumelu	01:16	0-0	0-0	0-0	0	0	0	0	0	0	0	0	0	3	
24	Carsen McFadden	01:16	0-0	0-0	0-0	0	0	0	0	0	0	0	0	0	3	
<b>Team</b>						3	2	5	0	0	2					
<b>Totals</b>			17-53	6-17	12-17	8	13	21	15	16	52	11	12	9	2	

Rebels		Tigers		Points from Turnovers		Period by Period Scoring		
Biggest lead	31 (3rd 6:08)	0 (1st 10:00)	Turnovers	12	18	1st	19	
Best Scoring Run	19 (2nd 9:23)	9 (4th 0:28)	Paint	34	18	2nd	19	
Lead Changes	0		Second Chance	17	3	3rd	21	
Times Tied	1		Fast Breaks	4	9	4th	13	
Time with Lead	38:37	00:00	Bench	19	24	Tigers		2
								13
								20
								17
								52

**Game 25 | Feb. 20, 2022 | Auburn, Ala.**  
**Auburn 65, #21 Georgia 60**



Official Basketball Box Score - Final  
Georgia at Auburn  
02/20/22 Auburn Arena, Auburn, Ala.  
2021-22 Women's Basketball

Game Time: 11:00 AM  
Game Duration: 2:16  
Attendance: 2,905

Georgia - 60		Record: 18-8 (7-7)														
NO.	Name	Min	FG	3P	FT	Rebounds	Fouls	TP	AS	ST	TO	ST	Blocks	BA	+/-	
			M-A	M-A	M-A	OR	DR	PF					BS	BA		
35	Javyn Nicholson	F 17:15	5-6	0-0	1-1	0	4	4	1	1	11	4	0	0	0	
14	Jenna Stallt	C 32:02	6-13	0-0	0-0	6	6	3	4	7	3	8	1	1	0	
3	Sarah Ashlee Barker	G 19:48	0-8	0-0	0-0	1	3	4	1	0	0	3	1	0	0	
4	Mikayla Coombs	G 29:27	2-7	0-0	1-1	1	1	2	3	3	5	1	3	0	0	
23	Que Morrison	G 37:41	5-13	0-0	0-0	2	4	7	4	6	12	4	7	2	0	
20	Jordan Isaacs	26:24	0-2	0-0	2-4	1	6	7	3	4	2	0	2	2	0	
21	Reigan Richardson	26:37														



### 2021-22 Auburn Women's Basketball Combined Team Statistics All games

**Game Records**

Record	Overall	Home	Away	Neutral
ALL GAMES	10-17	8-7	2-10	0-0
CONFERENCE	2-14	2-6	0-8	0-0
NON-CONFERENCE	8-3	6-1	2-2	0-0

**Score by Periods**

Team	1st	2nd	3rd	4th	OT	TOT
Auburn	405	403	428	476	4	1716
Opponents	426	416	488	427	13	1770

**Team Box Score**

No.	Player	Total			3-Point			F-Throw		Rebounds				Other				PTS	AVG			
		GP-GS	MIN	AVG	FG-FGA	FG%	3FG-3FGA	3FG%	FT-FTA	FT%	OFF	DEF	TOT	AVG	PF	DQ	A			TO	BLK	STL
5	COULIBALY, Aicha	27-27	869:23	32.2	171-383	.446	13-56	.232	113-174	.649	75	129	204	7.6	81	2	42	97	18	59	468	17.3
23	SCOTT-GRAYSON, Honesty	27-26	846:32	31.4	130-331	.393	19-74	.257	71-104	.683	33	121	154	5.7	72	3	51	65	10	35	350	13.0
2	WELLS, Sania	26-25	742:48	28.6	73-224	.326	15-56	.268	74-80	.925	11	50	61	2.3	60	2	66	45	6	29	235	9.0
14	JORDAN, Jala	27-7	444:41	16.5	67-174	.385	18-54	.333	20-34	.588	26	79	105	3.9	66	2	12	37	24	8	172	6.4
3	HUGHES, Annie	27-26	840:55	31.1	63-171	.368	26-81	.321	8-17	.471	26	52	78	2.9	24	0	44	18	0	25	160	5.9
51	JOHNSON, Precious	11-7	224:51	20.4	22-47	.468	0-0	.000	12-22	.545	22	20	42	3.8	36	0	0	14	13	5	56	5.1
10	WHITE, Kiyae'	15-13	270:23	18.0	20-49	.408	0-0	.000	18-37	.486	35	29	64	4.3	39	2	5	14	5	8	58	3.9
12	BOSTIC, Mar'shaun	26-3	428:00	16.5	34-83	.410	0-0	.000	16-27	.593	10	38	48	1.8	62	1	57	53	4	39	84	3.2
15	MULLINS, Paris	5-0	44:29	8.9	5-10	.500	0-0	.000	6-9	.667	2	4	6	1.2	5	0	1	2	1	0	16	3.2
1	WIGGINS, Xaria	26-1	321:36	12.4	16-68	.235	6-25	.240	11-17	.647	21	23	44	1.7	20	0	13	23	7	6	49	1.9
0	GRAVES, Amoura	25-0	300:41	12.0	17-51	.333	7-22	.318	5-9	.556	23	22	45	1.8	18	0	7	7	3	12	46	1.8
4	DONAHUE, Riley	9-0	17:17	1.9	2-7	.286	2-4	.500	3-4	.750	0	3	3	0.3	1	0	0	1	0	1	9	1.0
20	ONWUMELU, Adaora	12-0	44:28	3.7	2-12	.167	0-0	.000	7-8	.875	9	8	17	1.4	9	0	0	3	1	1	11	0.9
24	MCFADDEN, Carsen	8-0	28:57	3.6	1-6	.167	0-1	.000	0-0	.000	0	4	4	0.5	6	0	1	4	0	0	2	0.3
Team											48	59	107				22					
<b>Total</b>		<b>27</b>	<b>5425</b>		<b>623-1616</b>	<b>.386</b>	<b>106-373</b>	<b>.284</b>	<b>364-542</b>	<b>.672</b>	<b>341</b>	<b>641</b>	<b>982</b>	<b>36.4</b>	<b>499</b>	<b>12</b>	<b>299</b>	<b>405</b>	<b>92</b>	<b>228</b>	<b>1716</b>	<b>63.6</b>
<b>Opponents</b>		<b>27</b>	<b>5425</b>		<b>635-1551</b>	<b>.409</b>	<b>128-405</b>	<b>.316</b>	<b>372-518</b>	<b>.718</b>	<b>326</b>	<b>721</b>	<b>1047</b>	<b>38.8</b>	<b>494</b>	<b>8</b>	<b>306</b>	<b>461</b>	<b>122</b>	<b>179</b>	<b>1770</b>	<b>65.6</b>

**Team Statistics**

	AUB	OPP
<b>Scoring</b>	<b>1716</b>	<b>1770</b>
Points per game	63.6	65.6
Scoring margin	-2.0	-
<b>Field goals-att</b>	<b>623-1616</b>	<b>635-1551</b>
Field goal pct	.386	.409
<b>3 point fg-att</b>	<b>106-373</b>	<b>128-405</b>
3-point FG pct	.284	.316
3-pt FG made per game	3.9	4.7
<b>Free throws-att</b>	<b>364-542</b>	<b>372-518</b>
Free throw pct	.672	.718
F-Throws made per game	13.5	13.8
<b>Rebounds</b>	<b>982</b>	<b>1047</b>
Rebounds per game	36.4	38.8
Rebounding margin	-2.4	-
<b>Assists</b>	<b>299</b>	<b>306</b>
Assists per game	11.1	11.3
<b>Turnovers</b>	<b>405</b>	<b>461</b>
Turnovers per game	15.0	17.1
Turnover margin	+2.1	-
Assist/turnover ratio	0.7	0.7
<b>Steals</b>	<b>228</b>	<b>179</b>
Steals per game	8.4	6.6
<b>Blocks</b>	<b>92</b>	<b>122</b>
Blocks per game	3.4	4.5
<b>Winning streak</b>	<b>0</b>	<b>-</b>
Home win streak	0	-
<b>Attendance</b>	<b>32910</b>	<b>39047</b>
Home games-Avg/Game	15-2194	12-3254
Neutral site-Avg/Game	-	0-0

**Team Results**

Date	Opponent	Score	Att.
11/11/2021	Ga. Southern	L 66-68	2122
11/14/2021	at Old Dominion	L 44-57	1776
11/16/2021	Alabama St.	W 74-45	1803
11/21/2021	at Georgia Tech	W 59-51	1769
11/24/2021	at Little Rock	L 49-57	656
11/26/2021	Charleston So.	W 91-42	2338
11/30/2021	North Florida	W 72-65	1723
12/05/2021	Oklahoma St.	W 77-66	1873
12/15/2021	at Belmont	W 71-62	2031
12/18/2021	Grambling	W 82-58	1804
12/20/2021	Kennesaw St.	W 66-54	1848
01/02/2022	at Alabama	L 53-56	2985
01/06/2022	at Missouri	Lot 63-72	2626
01/09/2022	LSU	L 48-76	2308
01/13/2022	at Florida	L 63-68	801
01/16/2022	at Texas A&M	L 53-71	3932
01/23/2022	Alabama	L 68-75	4196
01/25/2022	Kentucky	L 55-67	1780
01/27/2022	Tennessee	W 71-61	2314
01/30/2022	at Vanderbilt	L 66-81	1767
02/03/2022	Mississippi St.	L 65-70	1924
02/10/2022	at Arkansas	L 66-68	2862
02/14/2022	Florida	L 77-83	1996
02/17/2022	at South Carolina	L 38-75	12574
02/20/2022	Georgia	W 65-60	2906
02/24/2022	Ole Miss	L 52-72	1975
02/27/2022	at Kentucky	L 62-90	5268



### 2021-22 Auburn Women's Basketball Combined Team Statistics In Conference games

**Game Records**

Record	Overall	Home	Away	Neutral
ALL GAMES	2-14	2-6	0-8	0-0
CONFERENCE	2-14	2-6	0-8	0-0
NON-CONFERENCE	0-0	0-0	0-0	0-0

**Score by Periods**

Team	1st	2nd	3rd	4th	OT	TOT
Auburn	210	223	259	269	4	965
Opponents	297	272	313	250	13	1145

**Team Box Score**

No.	Player				Total		3-Point		F-Throw		Rebounds											
		GP-GS	MIN	AVG	FG-FGA	FG%	3FG-3FGA	3FG%	FT-FTA	FT%	OFF	DEF	TOT	AVG	PF	DQ	A	TO	BLK	STL	PTS	AVG
5	COULIBALY, Aicha	16-16	512:31	32.0	94-228	.412	9-39	.231	70-105	.667	45	72	117	7.3	47	1	25	55	10	29	267	16.7
23	SCOTT-GRAYSON, Honesty	16-15	511:51	32.0	82-207	.396	10-43	.233	37-58	.638	16	65	81	5.1	48	3	22	32	7	18	211	13.2
2	WELLS, Sania	16-15	443:32	27.7	42-131	.321	7-32	.219	37-40	.925	4	27	31	1.9	34	0	40	24	4	15	128	8.0
3	HUGHES, Annie	16-16	458:15	28.6	35-102	.343	13-48	.271	3-7	.429	14	25	39	2.4	16	0	19	7	0	11	86	5.4
14	JORDAN, Jala	16-7	271:08	16.9	32-104	.308	15-46	.326	6-11	.545	13	39	52	3.3	33	0	6	20	13	6	85	5.3
51	JOHNSON, Precious	11-7	224:51	20.4	22-47	.468	0-0	.000	12-22	.545	22	20	42	3.8	36	0	0	14	13	5	56	5.1
12	BOSTIC, Mar'shaun	16-2	285:51	17.9	26-59	.441	0-0	.000	10-18	.556	5	25	30	1.9	40	0	38	28	3	26	62	3.9
10	WHITE, Kiyae'	4-2	82:50	20.7	2-15	.133	0-0	.000	4-8	.500	9	11	20	5.0	11	1	0	5	1	2	8	2.0
1	WIGGINS, Xaria	16-0	184:37	11.5	9-39	.231	4-13	.308	8-12	.667	13	10	23	1.4	10	0	5	16	4	4	30	1.9
0	GRAVES, Amoura	15-0	211:37	14.1	10-29	.345	3-8	.375	2-5	.400	18	15	33	2.2	12	0	6	6	2	7	25	1.7
4	DONAHUE, Riley	5-0	06:22	1.3	1-6	.167	1-3	.333	2-2	1.000	0	1	1	0.2	1	0	0	0	0	0	5	1.0
20	ONWUMELU, Adaora	7-0	20:41	3.0	0-3	.000	0-0	.000	2-2	1.000	2	3	5	0.7	4	0	0	1	0	1	2	0.3
24	MCFADDEN, Carsen	5-0	10:54	2.2	0-0	.000	0-0	.000	0-0	.000	0	1	1	0.2	1	0	0	1	0	0	0	0.0
Team											37	28	65					12				
<b>Total</b>		<b>16</b>	<b>3225</b>		<b>355-970</b>	<b>.366</b>	<b>62-232</b>	<b>.267</b>	<b>193-290</b>	<b>.666</b>	<b>198</b>	<b>342</b>	<b>540</b>	<b>33.8</b>	<b>293</b>	<b>5</b>	<b>161</b>	<b>221</b>	<b>57</b>	<b>124</b>	<b>965</b>	<b>60.3</b>
<b>Opponents</b>		<b>16</b>	<b>3225</b>		<b>409-926</b>	<b>.442</b>	<b>87-235</b>	<b>.370</b>	<b>240-321</b>	<b>.748</b>	<b>206</b>	<b>452</b>	<b>658</b>	<b>41.1</b>	<b>272</b>	<b>3</b>	<b>205</b>	<b>257</b>	<b>74</b>	<b>106</b>	<b>1145</b>	<b>71.6</b>

**Team Statistics**

	AUB	OPP
<b>Scoring</b>	<b>965</b>	<b>1145</b>
Points per game	60.3	71.6
Scoring margin	-11.3	-
<b>Field goals-att</b>	<b>355-970</b>	<b>409-926</b>
Field goal pct	.366	.442
<b>3 point fg-att</b>	<b>62-232</b>	<b>87-235</b>
3-point FG pct	.267	.370
3-pt FG made per game	3.9	5.4
<b>Free throws-att</b>	<b>193-290</b>	<b>240-321</b>
Free throw pct	.666	.748
F-Throws made per game	12.1	15.0
<b>Rebounds</b>	<b>540</b>	<b>658</b>
Rebounds per game	33.8	41.1
Rebounding margin	-7.4	-
<b>Assists</b>	<b>161</b>	<b>205</b>
Assists per game	10.1	12.8
<b>Turnovers</b>	<b>221</b>	<b>257</b>
Turnovers per game	13.8	16.1
Turnover margin	+2.3	-
Assist/turnover ratio	0.7	0.8
<b>Steals</b>	<b>124</b>	<b>106</b>
Steals per game	7.8	6.6
<b>Blocks</b>	<b>57</b>	<b>74</b>
Blocks per game	3.6	4.6
<b>Winning streak</b>	<b>0</b>	<b>-</b>
Home win streak	0	-
<b>Attendance</b>	<b>19399</b>	<b>32815</b>
Home games-Avg/Game	8-2425	8-4102
Neutral site-Avg/Game	-	0-0

**Team Results**

Date	Opponent	Score	Att.
01/02/2022	at Alabama	L 53-56	2985
01/06/2022	at Missouri	Lot 63-72	2626
01/09/2022	LSU	L 48-76	2308
01/13/2022	at Florida	L 63-68	801
01/16/2022	at Texas A&M	L 53-71	3932
01/23/2022	Alabama	L 68-75	4196
01/25/2022	Kentucky	L 55-67	1780
01/27/2022	Tennessee	W 71-61	2314
01/30/2022	at Vanderbilt	L 66-81	1767
02/03/2022	Mississippi St.	L 65-70	1924
02/10/2022	at Arkansas	L 66-68	2862
02/14/2022	Florida	L 77-83	1996
02/17/2022	at South Carolina	L 38-75	12574
02/20/2022	Georgia	W 65-60	2906
02/24/2022	Ole Miss	L 52-72	1975
02/27/2022	at Kentucky	L 62-90	5268





**Amoura Graves**  
Freshman • G/F • 6-0  
Ponchatoula, La.  
*Ponchatoula HS*



**Xaria Wiggins**  
Senior • G • 6-1  
Virginia Beach, Va.  
*Mississippi State*



**Sania Wells**  
Junior • G • 5-7  
Moss Point, Miss.  
*East Central HS*



**Annie Hughes**  
Junior • G • 5-9  
Dutton, Ala.  
*Pisgah HS*



**Riley Donahue**  
Sophomore • G • 5-10  
Atlanta, Ga.  
*Marist School*



**Aicha Coulibaly**  
Sophomore • G/F • 6-0  
Mali  
*IMG Academy (Fla.)*



**Kiyae' White**  
RS Senior • F • 6-2  
Macungie, Pa.  
*Emmaus HS*



**Romi Levy**  
Sophomore • F • 6-2  
Herzliya, Israel  
*Hof Hasharon HS*



**Mar'shaun Bostic**  
Freshman • G • 5-8  
Florissant, Mo.  
*Vashon HS*



**Jala Jordan**  
RS Junior • F • 6-2  
Philadelphia, Pa.  
*West Virginia*



**Adaora Onwumelu**  
RS Sophomore • F • 6-2  
Douglasville, Ga.  
*Iona*



**Honesty Scott-Grayson**  
RS Junior • G • 5-9  
Brick, N.J.  
*Baylor*



**Carsen McFadden**  
Sophomore • G • 5-7  
Lucas, Texas  
*Lovejoy HS*



**Precious Johnson**  
Sophomore • C • 6-5  
Baytown, Texas  
*Texas*



**Johnnie Harris**  
Head Coach  
Pine Bluff, Ark.  
*First Season*



**Bob Starkey**  
Associate Head Coach  
Charleston, W.Va.  
*First Season*



**Damitria Buchanan**  
Assistant Coach  
Houston, Texas  
*First Season*



**Ketara Chapel**  
Assistant Coach  
Temple, Texas  
*First Season*