



# 2022 AUBURN SOFTBALL

#WarEagle | 16 All-Americans • Two SEC Tournament Championships • 2015, 2016 Women's College World Series

Softball Contact | Taylor Shirey • @taylor\_shirey14 • trs0010@auburn.edu • (C) 334-750-0710

Auburn Athletics Communications | 392 South Donahue Drive • Auburn, AL 36830 • AuburnTigers.com • @AuburnSoftball

## 2022 SCHEDULE/RESULTS

Date	Opponent	Time/Network/Result
Feb. 11	! SETON HALL	W, 10-3
Feb. 11	! ST. JOHN'S	W, 14-0 (5)
Feb. 12	! ST. JOHN'S	W, 9-0 (5)
Feb. 12	! SETON HALL	W, 9-1 (5)
Feb. 13	! UMASS LOWELL	W, 8-0 (5)
Feb. 17	S vs. Texas Tech	W, 7-1
Feb. 18	S vs. Wisconsin	W, 9-3
Feb. 18	S vs. #11/9 Texas	W, 6-2
Feb. 19	S vs. #3/3 UCLA	L, 0-9 (6)
Feb. 20	S RV/RV USF	W, 5-1
Feb. 23	at Jacksonville State	W, 10-0 (6)
Feb. 25	^ ULM	W, 3-0
Feb. 26	^ DELAWARE STATE	W, 9-0 (5)
Feb. 26	^ BRADLEY	W, 2-1
Feb. 27	^ SYRACUSE	W, 9-0 (5)
Feb. 27	^ ULM	W, 7-3
Mar. 2	at Georgia State	5 p.m.
Mar. 4	& NORTH CAROLINA A&T	3 p.m.
Mar. 4	& TOLEDO	5:30 p.m.
Mar. 5	& TOLEDO	3 p.m.
Mar. 5	& NORTH CAROLINA A&T	5:30 p.m.
Mar. 6	& CHATTANOOGA	12:30 p.m.(+)
Mar. 9	at Alabama State	5 p.m.
Mar. 11	* TEXAS A&M	6 p.m.(+)
Mar. 12	* TEXAS A&M	6 p.m.
Mar. 13	* TEXAS A&M	1 p.m.(+)
Mar. 16	at Kennesaw State	5:30 p.m.
Mar. 19	* SOUTH CAROLINA	1 p.m.(+)
Mar. 20	* SOUTH CAROLINA	5 p.m.
Mar. 21	* SOUTH CAROLINA	6 p.m.
Mar. 23	* ALABAMA STATE	6 p.m.(+)
Mar. 25	* at Kentucky	5 p.m.
Mar. 26	* at Kentucky	12 p.m.
Mar. 27	* at Kentucky	12 p.m.
Apr. 1	* FLORIDA	6 p.m.(+)
Apr. 2	* FLORIDA	2 p.m.
Apr. 3	* FLORIDA	1 p.m.(+)
Apr. 6	* GEORGIA STATE	6 p.m.(+)
Apr. 8	* at Arkansas	TBA
Apr. 9	* at Arkansas	4 p.m.
Apr. 10	* at Arkansas	TBA
Apr. 13	at Mercer	5 p.m.
Apr. 15	* NIAGARA	2 p.m.(+)
Apr. 15	* NIAGARA	4:30 p.m.(+)
Apr. 16	* NIAGARA	1 p.m.(+)
Apr. 19	* JACKSONVILLE STATE	6 p.m.(+)
Apr. 20	* CHATTANOOGA	4 p.m.(+)
Apr. 22	* at Mississippi State	5:30 p.m.
Apr. 23	* at Mississippi State	4 p.m.
Apr. 24	* at Mississippi State	12 p.m.
Apr. 29	* GEORGIA	6 p.m.(+)
Apr. 30	* GEORGIA	6 p.m.(+)
May 1	* GEORGIA	1 p.m.(+)
May 6	* at Tennessee	5 p.m.
May 7	* at Tennessee	10:30 a.m.
May 8	* at Tennessee	12:30 p.m.
May 10-14	% SEC Tournament	TBA
May 20-22	NCAA Regionals	TBA
May 27-30	NCAA Super Regionals	TBA
June 2-10	Women's College World Series	TBA

**BOLD** indicates home contest | All times listed in Central and subject to change

\* - Southeastern Conference Game

! - Tiger Invitational (Auburn, Ala.) | S - St. Pete Clearwater Elite Invitational Presented by Wilson (Clearwater, Fla.) | ^ - Plainsman Invite (Auburn, Ala.) | & - Jane B. Moore Memorial (Auburn, Ala.) | % - SEC Tournament (Gainesville, Fla.)

+ - SEC Network + | # - SEC Network | = - ESPN2 | u - ESPN | ? - ESPN+  
~ - Langhorn Network

## GEORGIA STATE

### AUBURN TIGERS

RECORD: 15-1 (0-0 SEC)

RANKINGS: #20 NFCA | #20 USA Softball | #20 DI Softball | #22 Softball America

HEAD COACH: Mickey Dean (Elon, 1987)

CAREER RECORD: 616-246 (16th Season)

RECORD AT AUBURN: 138-74 (5th Season)



### GEORGIA STATE PANTHERS

RECORD: 5-7 (0-0 SBC)

RANKINGS: NR NFCA | NR USA Softball | NR DI Softball | NR Softball America

HEAD COACH: Angie Nicholson (Cleveland State, 2000)

CAREER RECORD: 402-341-1 (16th Season)

RECORD AT GEORGIA STATE: 5-7 (1st Season)



## HOW TO WATCH

TELEVISION: NONE

LOCATION: Atlanta, Ga.

STADIUM: Bob Heck Softball Complex (500)

TALENT: NONE

RADIO: JJ Jackson

Auburn Sports Network

95.9 WTGZ or 99.9 WQNR

WEATHER FORECAST

WEDNESDAY: 73 Degrees - Sunny (0%)

## QUICK HITS

- Hitting the road for its second midweek of the season, Auburn treks to Georgia State. Auburn is looking for its 12th consecutive victory over the Panthers and its seventh straight win of the 2022 season.
- After hitting .667 behind 12 hits and 10 runs scored over Auburn's last six contests, sophomore Makayla Packer was tabbed SEC Co-Player of the Week. She is the first Tiger to win the award since Alyssa Rivera in 2020.
- With a 1.34 career earned run average, sophomore Shelby Lowe ranks third among all active, qualifying pitchers in Division I Softball for lowest ERA. Lowe has allowed just five earned runs in 43.2 innings pitched in 2022.
- The tale of the tape doesn't lie as Auburn's offensive output is staggering compared to a season ago. Auburn has totaled 22 home runs through its first 16 games of 2022, matching its 2021 season home run output of 22. The Tigers played 51 total games in 2021.
- A perfect 26-for-26 in stolen base attempts over her career, sophomore Makayla Packer has moved into a tie for 15th in program history with Tiffany Howard (2013-16).
- The only two pitchers in the SEC with 70 or more strikeouts this season, Maddie Penta leads the league with 73 while Shelby Lowe ranks second in the league with 70.
- The Tigers currently lead the SEC in both total home runs (22) and home runs per game (1.38). Auburn's 1.38 home runs per game average ranks 14th in the country. Auburn's freshman class has slugged 10 of Auburn's 22 homers.
- Behind three consecutive shutouts, Auburn has outscored its opponents 45 to 5 over its seven game winning streak.

## BY THE NUMBERS

**9** A total of nine different Tigers have slugged home runs during the first month of the 2022 season with six student-athletes recording two or more. Makayla Packer and Bri Ellis are tied for the team lead with five.

**7** With help of her SEC Co-Player of the Week Performance, Makayla Packer enters Wednesday's midweek with a seven-game hit streak. Packer stands eighth overall in the league with 22 hits.

**20** Behind another undefeated performance at the plate, Auburn rose one spot to No. 20 in three of the four major softball polls.

#WarEagle



AuburnTigers.com



@AuburnSoftball

| @AuburnTigers



/AuburnSoftball  
/AuburnTigers

TEAM SCHEDULE AND MEDIA AVAILABILITY » WEEK OF FEB. 21-27

MONDAY Feb. 28	TUESDAY March 1	WEDNESDAY March 2	THURSDAY March 3	FRIDAY March 4	SATURDAY March 5	SUNDAY March 6
<b>OFF DAY</b>	<b>PRACTICE</b> 3-7 p.m. Jane B. Moore Field	<b>GAME</b> 5 p.m. CT at Georgia State	<b>PRACTICE</b> 3-7 p.m. Jane B. Moore Field	<b>GAMES</b> 3:00 p.m. vs. North Carolina A&T 5:30 p.m. vs. Toledo	<b>GAMES</b> 3:00 p.m. vs. Toledo 5:30 p.m. vs. North Carolina A&T	<b>GAME</b> 12:30 p.m. vs. Chattanooga
<b>NO INTERVIEWS</b>	<b>INTERVIEWS BY REQUEST</b>	<b>INTERVIEWS POSTGAME</b>	<b>INTERVIEWS BY REQUEST</b>	<b>INTERVIEWS POSTGAME</b>	<b>INTERVIEWS POSTGAME</b>	<b>INTERVIEWS POSTGAME</b>

AUBURN ATHLETICS COMMUNICATIONS

**AUBURNTIGERS.COM**

For updated game notes, statistics, safety protocols and latest information on Auburn softball and Auburn Athletics, visit AuburnTigers.com.

**INTERVIEW POLICY**

Coach Dean, assistant coaches and select student-athletes are available for interviews by contacting Taylor Shirey in the communications office. All interviews during the week will be conducted via phone or through ZOOM. Weekly media availabilities will be conducted approximately prior to Tuesday practices throughout the season unless otherwise specified. ZOOM information will be emailed to the media on Mondays. Specific interview request should be made at least 24 hours in advance to ensure availability.

Postgame interviews with Coach Dean and requested players will be conducted in-person following a brief cool-down period. Media will be directed to enter the stands behind home plate to conduct socially-distanced interviews. Student-athletes and coaches will remain on the field. No media will have field access.

**CREDENTIALS**

Media members wishing to cover Auburn softball should contact Taylor Shirey at least 24 hours prior to each home contest. All credentials will be issued on a game-by-game basis. No passes will be issued in advance. Credentials will be available for pick up on game days at Media Will Call located at the main entrance of Jane B. Moore Field. Due to Auburn University's current COVID-19 policies, all persons must wear masks indoors regardless of vaccine status, including the press box at Jane B. Moore Field. Windows inside the press box will be open at all times, regardless of weather. Please dress accordingly. No media will have access to field level at any time. All media policies are subject to change throughout the regular season based on the university's COVID-19 policies and procedures.

**GAME DAY / PRESS SERVICES**

Press releases, statistics and game information will be available each week via AuburnTigers.com/Softball. Media members may request to be added to email lists to automatically receive up-to-date information on Auburn softball. Notes and statistics will be available digitally. A limited number of printed copies of lineups and box scores will be available on game days. Wireless internet is available in the press box. Contact Taylor Shirey for password information. Pool photos, video highlights and recordings of the post-game Zoom interviews will also be posted to the SEC FTP site and ImagenCloud.

**VIDEO SERVICES**

FTP feeds of selected Auburn softball highlights are available for the media. A number of studio and satellite services may be arranged for electronic media by emailing Teresa Turner at tmt0052@auburn.edu.

**PHOTOGRAPHY**

For photos of Auburn softball or Auburn Athletics, contact Taylor Shirey via email at trs0010@auburn.edu. Credentials to shoot Auburn softball will be issued to only accredited photographers on assignment. Photographers may only shoot in the designated areas.

QUICK FACTS

UNIVERSITY INFORMATION

City \_\_\_\_\_ Auburn, Ala.  
 Founded \_\_\_\_\_ 1856  
 Enrollment \_\_\_\_\_ 29,776  
 Nickname \_\_\_\_\_ Tigers  
 Colors \_\_\_\_\_ Burnt Orange & Navy Blue  
 Affiliation \_\_\_\_\_ NCAA Division I  
 Conference \_\_\_\_\_ Southeastern (SEC)  
 Stadium (Capacity) \_\_\_\_\_ Jane B. Moore Field (2,316)  
 President \_\_\_\_\_ Dr. Jay Gouge  
 Athletic Director \_\_\_\_\_ Allen Greene

TEAM INFORMATION

Letterwinners Returning/Lost \_\_\_\_\_ 20/11  
 Starters Returning/Lost \_\_\_\_\_ 4/5  
 Pitchers Returning/Lost \_\_\_\_\_ 4/1  
 Newcomers \_\_\_\_\_ 8  
 2021 Overall Record \_\_\_\_\_ 27-24  
 2021 Conference Record/Finish \_\_\_\_\_ 7-17/12th

PROGRAM HISTORY

First Year of Softball \_\_\_\_\_ 1997  
 All-Time Record \_\_\_\_\_ 905-586-2 (.607)  
 at Jane B. Moore Field (1998-Present) \_\_\_\_\_ 449-190-1 (.703)  
 at AU City Complex (1997-98) \_\_\_\_\_ 18-18 (.500)  
 Total Home Record \_\_\_\_\_ 467-208-1 (.692)  
 All-Time SEC Record \_\_\_\_\_ 308-344 (.472)  
 SEC Tournament Appearances \_\_\_\_\_ 20  
 SEC Tournament Record \_\_\_\_\_ 21-25 (.457)  
 NCAA Tournament Appearances \_\_\_\_\_ 16  
 NCAA Tournament Record \_\_\_\_\_ 33-34 (.493)

STAFF INFORMATION

Head Coach \_\_\_\_\_ Mickey Dean (Elon, 1987)  
 Career Softball Record \_\_\_\_\_ 616-246 (.715) / 16th Season  
 Record at Auburn \_\_\_\_\_ 138-74 (.651) / 5th Season  
 Assistant Coach \_\_\_\_\_ Eugene Lenti  
 Assistant Coach \_\_\_\_\_ Emily Carosone  
 Volunteer Assistant \_\_\_\_\_ Krista Harrell  
 Director of Operations \_\_\_\_\_ Leisa Lee

MEDIA INFORMATION

Associate AD/Communications \_\_\_\_\_ Kirk Sampson  
 Assistant Director/Softball Contact \_\_\_\_\_ Taylor Shirey  
 Email \_\_\_\_\_ trs0010@auburn.edu  
 Phone \_\_\_\_\_ 334-750-0710  
 Mailing Address \_\_\_\_\_ Auburn Athletics Complex  
 \_\_\_\_\_ 392 S. Donahue Dr.  
 Website \_\_\_\_\_ AuburnTigers.com  
 Facebook \_\_\_\_\_ Facebook.com/AuburnSoftball  
 Twitter/Instagram \_\_\_\_\_ @AuburnSoftball

GAMEDAY EXPERIENCE: JANE B. MOORE FIELD

» Jane B. Moore Field enters its 24th season hosting the Auburn softball program. On April, 26, 2003, the Auburn Softball Complex was renamed Jane B. Moore Field in honor of Dr. Jane Moore who served more than 20 years as a member of Auburn's Committee on Intercollegiate Athletics. The complex holds dimensions of 201 feet at the corners and 220 feet in straight-away center field.



## 2022 ROSTER

## NUMERICAL ROSTER

No.	Name	Pos.	Ht.	B/T	Year	Hometown (High School/Previous School)
00	Aspyn Godwin	C/OF	5-8	R/R	Sr.	Silverhill, Ala. (Daphne)
1	Samantha Yarbrough	RHP	5-6	R/R	Sr.	Fairhope, Ala. (South Alabama)
2	Sydney Cox	UTL	5-3	L/R	So.	Asheboro, N.C. (Asheboro)
3	Paige Geraghty	OF	5-8	L/R	So.	Frankfort, Ill. (Lincoln-Way East)
5	Lindsey Garcia	INF	5-5	R/R	Jr.	Coral Springs, Fla. (Coral Springs Charter)
7	Denver Bryant	INF	5-6	R/R	So.	Albany, Ga. (Dougherty)
9	Maddie Penta	RHP	6-2	R/R	So.	Chesapeake City, Md. (Bohemia Manor)
10	Makayla Packer	UTL	5-8	R/R	So.	Chattanooga, Tenn. (Baylor School)
11	Maddie Majors	OF/1B	5-8	L/R	Jr.	Birmingham, Ala. (Spain Park)
12	Carlee McCondichie	UTL	5-7	L/R	Jr.	Birmingham, Ala. (Gardendale)
13	Nelia Peralta	INF	5-6	R/R	Fr.	Wellington, Fla. (Wellington)
17	Maia Engelkes	INF	5-11	R/R	Jr.	Sioux Falls, S.D. (Harrisburg)
18	Riley McNemar	INF	5-5	R/R	Fr.	Galena, Kan. (Galena)
20	Abbey Smith	OF	5-8	L/R	Fr.	Austin, Texas (James Bowie)
21	Aubrie Lisenby	C/IF	5-7	R/R	Fr.	Wentzille, Mo. (St. Dominic)
24	Reena Falisi	OF	5-0	L/L	So.	Gainesville, Fla. (Oak Hall)
25	Kenadie Cooper	OF	5-7	R/R	Fr.	Newnan, Ga. (East Coweta)
31	Kelsey Schmidt	OF	5-6	R/R	So.	Maineville, Ohio (Little Miami)
34	KK Dismukes	RHP	5-11	R/R	Jr.	Holtville, Ala. (Holtville)
55	Shelby Lowe	LHP	5-9	R/L	So.	Carrollton, Ala. (Pickens Academy)
77	Bri Ellis	INF	5-10	R/R	Fr.	Houston, Texas (Memorial)
99	Rose Roach	INF	5-6	L/R	Fr.	Elburn, Ill. (Kaneland)

## ALPHABETICAL ROSTER

No.	Name	Pos.
22	Jessie Blaine	C
7	Denver Bryant	INF
25	Kenadie Cooper	OF
2	Sydney Cox	UTL
34	KK Dismukes	RHP
77	Bri Ellis	INF
17	Maia Engelkes	INF
24	Reena Falisi	OF
5	Lindsey Garcia	INF
3	Paige Geraghty	OF
00	Aspyn Godwin	C/OF
21	Aubrie Lisenby	C/INF
55	Shelby Lowe	LHP
11	Maddie Majors	OF/1B
12	Carlee McCondichie	UTL
18	Riley McNemar	INF
10	Makayla Packer	UTL
9	Maddie Penta	RHP
13	Nelia Peralta	INF
99	Rose Roach	INF
31	Kelsey Schmidt	OF
20	Abbey Smith	OF
1	Samantha Yarbrough	RHP

## COACHING STAFF

HEAD COACH | MICKEY DEAN (FIFTH SEASON)

ASSISTANT COACH | EUGENE LENTI (THIRD SEASON)

ASSISTANT COACH | EMILY CAROSONE (SECOND AS ASSISTANT COACH | FOURTH OVERALL)

VOLUNTEER ASSISTANT COACH | KRISTA HARRELL (FIRST AS VOLUNTEER ASSISTANT | THIRD OVERALL)

DIRECTOR OF OPERATIONS | LEISA LEE (THIRD SEASON)

## BY CLASS

## FRESHMEN (8)

Jessie Blaine, Kenadie Cooper, Bri Ellis, Aubrie Lisenby, Riley McNemar, Nelia Peralta, Rose Roach, Abbey Smith

## SOPHOMORES (8)

Denver Bryant, Sydney Cox, Reena Falisi, Paige Geraghty, Shelby Lowe, Makayla Packer, Maddie Penta, Kelsey Schmidt

## JUNIORS (5)

KK Dismukes, Maia Engelkes, Lindsey Garcia, Maddie Majors, Carlee McCondichie

## SENIORS (2)

Aspyn Godwin, Samantha Yarbrough

## PRONUNCIATION GUIDE

KENADIE Cooper \_\_\_\_\_ ken-a-dee

MAIA ENGELKES \_\_\_\_\_ MY-uh INGLE-keys

REENA FALISI \_\_\_\_\_ REE-na fa-LEE-sea

Paige GERAGHTY \_\_\_\_\_ GARE-uh-tee

ASPYN Godwin \_\_\_\_\_ AS-pen

Aubrie LISENBY \_\_\_\_\_ liz-IN-bee

Carlee MCCONDICHIE \_\_\_\_\_ ma-con-da-SHEE

Riley MCNEMAR \_\_\_\_\_ mick-NEEM-er

NELIA Peralta \_\_\_\_\_ NELL-ee-uh

Samantha YARBROUGH \_\_\_\_\_ YAR-bro-oh

INSIDE THE MATCHUP

AUBURN	VALUE
Batting Average	.344
Hits	137
Runs per Game	7.3
Extra-Base Hits	60
RBI	102
Slugging Percentage	.626
On-Base Percentage	.413
Stolen Bases	28-33
ERA	1.57
Shutouts	7
Walks	17
Strikeouts	150
Batting Average Against	.166
Fielding Percentage	.975

GEORGIA STATE	VALUE
Batting Average	.259
Hits	82
Runs per Game	4.2
Extra-Base Hits	27
RBI	46
Slugging Percentage	.418
On-Base Percentage	.342
Stolen Bases	27-34
ERA	3.54
Shutouts	0
Walks	34
Strikeouts	35
Batting Average Against	.248
Fielding Percentage	.944

SERIES HISTORY

GEORGIA STATE	20-5 (.800)
12-4 H   8-1 A   0-0 N	

LAST 10 MEETINGS (AUBURN LEADS 10-0)

DATE	SITE	RESULT	SCORE
April 14, 2021	Atlanta, Ga.	W	4-1
March 11, 2020	Auburn, Ala.	W	2-1
March 13, 2019	Atlanta, Ga.	W	12-1 (5)
Feb. 18, 2018	Auburn, Ala.	W	5-0
April 12, 2017	Auburn, Ala.	W	6-3
March 23, 2016	Atlanta, Ga.	W	8-4
March 6, 2016	Auburn, Ala.	W	9-0 (6)
March 6, 2016	Auburn, Ala.	W	7-0
Feb. 18, 2015	Auburn, Ala.	W	10-0 (5)
Feb. 12, 2015	Auburn, Ala.	W	20-8 (5)

PROBABLE AUBURN STARTERS

POS. NO.	NAME	CL.	B/T	AVG.	GP-GS	AB	R	H	2B	3B	HR	RBI	SLG%	OB%
C	21 Aubrie Lisenby	Fr.	R/R	.250	13-12	28	2	7	4	0	0	6	.393	.300
1B	77 Bri Ellis	Fr.	R/R	.256	15-14	39	7	10	3	0	5	14	.718	.286
2B	7 Denver Bryant	So.	R/R	.441	16-16	34	9	15	2	2	2	11	.794	.487
3B	2 Sydney Cox	So.	L/R	.333	16-16	45	11	15	5	1	1	11	.556	.423
SS	13 Nelia Peralta	Fr.	R/R	.385	16-16	39	9	15	3	0	3	16	.692	.480
LF	12 Carlee McCondichie	Jr.	L/R	.444	16-16	36	9	16	2	1	1	10	.639	.487
CF	10 Makayla Packer	So.	R/R	.478	16-16	46	23	22	4	1	5	11	.935	.564
RF	5 Lindsey Garcia	Jr.	R/R	.341	16-16	41	10	14	2	2	1	8	.561	.378
DP	22 Jessie Blaine	Fr.	R/R	.316	15-15	38	8	12	1	1	2	10	.553	.366

POS. NO.	NAME	CL.	ERA	W-L	APP-GS	CG-SHO	SV	IP	H	R	ER	BB	SO	AVG.
LHP	55 Shelby Lowe	So.	0.80	7-1	11-8	4-3	3	43.2	20	6	5	4	70	.132
RHP	4 Maddie Penta	So.	1.33	7-0	11-8	4-2	0	47.1	28	10	9	10	73	.168
---														
RHP	1 Samantha Yarbrough	Sr.	8.00	1-0	3-0	0-0	0	7.0	10	8	8	3	7	.333
RHP	34 KK Dismukes	Jr.	0.00	0-0	0-0	0-0	0	0.0	0	0	0	0	0	.000

2022 AUBURN HONOR ROLL

DENVER BRYANT, SO., INF

- Plainsman Invite All-Tournament Team

SYDNEY COX, SO., UTL

- Tiger Invitational All-Tournament Team

SHELBY LOWE, SO., LHP

- Plainsman Invite All-Tournament Team
- D1 Softball SEC Pitcher of the Week [Feb. 15]
- SEC Co-Pitcher of the Week [Feb. 14]
- Tiger Invitational All-Tournament Team
- Preseason All-SEC Team
- D1 Softball Preseason SEC Player Rankings [No. 15]
- Extra Inning Softball: Extra Elite 100 College Player Rankings [No. 82]

CARLEE MCCONDICHIE, JR., UTL

- Plainsman Invite All-Tournament Team
- Tiger Invitational All-Tournament Team

MAKAYLA PACKER, SO., UTL

- Plainsman Invite All-Tournament Team
- SEC Co-Player of the Week [Feb. 28]
- Tiger Invitational All-Tournament Team

MADDIE PENTA, SO., RHP

- Tiger Invitational All-Tournament Team

NELIA PERALTA, FR., INF

- Plainsman Invite All-Tournament Team

PLAYER TO WATCH: MAKAYLA PACKER

>> Doing serious damage from the top of the order in Auburn's last six contests, Makayla Packer was tabbed SEC Co-Offensive Player of the Week after going 12-for-18 (.667) with three doubles, a home run, 10 runs scored and four steals. Packer is a perfect 26-for-26 in stolen base attempts in her collegiate career.

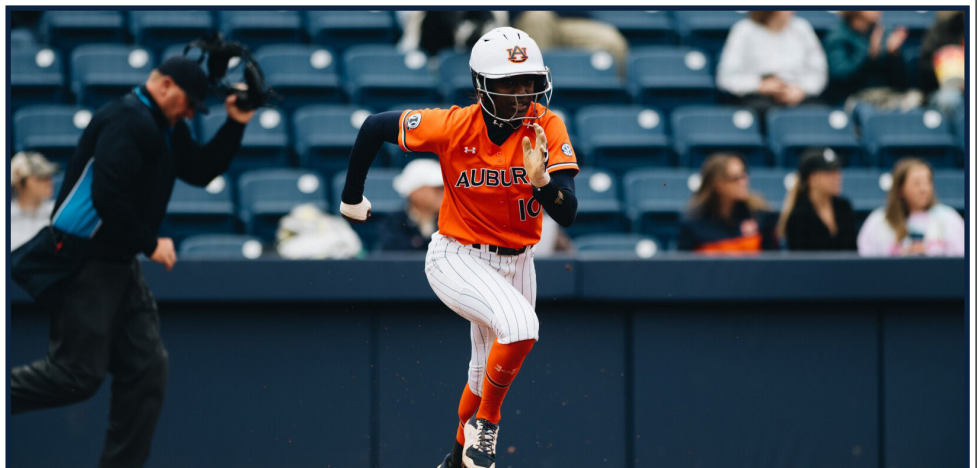

## NOTEBOOK

### FIRST PITCH

» After sweeping the Plainsman Invite, Auburn softball hits the road for its second midweek tilt of the season as No. 20 Auburn travels to Atlanta, Ga., to face Georgia State.

» First pitch on Wednesday is scheduled for 5 p.m. CT and will currently not feature any stream. Fans can hear JJ Jackson with the radio call on the Auburn Sports Network.

### AN AUBURN WIN WOULD...

» Extend Auburn's win streak to eight consecutive games.  
» Be Auburn's 12th straight victory over Georgia State, dating back to the 2014 season.

### INSIDE THE SERIES: GEORGIA STATE

» A familiar non-conference foe for the Tigers, Auburn holds a 20-5 overall record against Georgia State. The Tigers have won 12 straight meetings, a streak that began in 2014.

» Auburn traveled to Georgia State last season, taking down the Panthers by a 4-1 final. Auburn holds an 8-1 overall record in games played in Atlanta. Auburn's last loss to Georgia State on the road came on Feb. 17, 2010 as the Panthers won 6-5 in eight innings.

### PACK ATTACK: PACKER TABBED SEC CO-PLAYER OF THE WEEK

» Behind four multi-hit performances and ridiculous numbers at the plate, Makayla Packer was selected as the Southeastern Conference Co-Player of the Week.

» Packer shared the award with Missouri's Cassidy Chaumont and marks Packer's first SEC weekly of her career. Packer is the first Tiger to be named SEC Player of the Week since Alyssa Rivera on March 2, 2020.

» The Chattanooga, Tennessee, native started all six contests in centerfield for the Tigers and was a threat to opposing teams from the top spot in the lineup.

» Packer held a .667 average at the plate over Auburn softball's 6-0 week. She led the Tigers with 10 runs scored, 12 hits and four steals. Packer drove in four runs and slugged three doubles and her team-leading fifth home run to record a 1.000 slugging percentage. The sophomore also added a team high .700 on-base percentage.

» With multi-hit performances in four of Auburn's six contests, Packer extended her hit streak to seven consecutive games. Defensively, Packer was perfect with nine putouts.

» On the base paths, Packer swiped four bases and now stands a perfect 26-for-26 in stolen base attempts in

her career. She stands tied for 15th in program history in career steals with Tiffany Howard (2013-16).

### BOMBS AWAY

» Through just 16 games, Auburn softball has already matched its 2021 season home run total of 22 as the Tigers work in the weight room has been on display at the plate.

» Auburn's 22 home runs through 16 games is the most by an Auburn team since the 2019 season. Auburn slugged 23 home runs through the first 16 games that season.

» The Tigers currently lead the SEC in both total home runs and home runs per game (1.38). Auburn's home runs per game mark is good for 14th in the country. The Tigers also currently rank third in the SEC and seventh in all Division I softball with a .626 slugging percentage.

» Nine different Tigers have gone yard this season with six student-athletes hitting multiple home runs. Freshman Bri Ellis and sophomore Makayla Packer led the team with five home runs each -- a mark that would have tied Aspyr Godwin for the team lead at the end of the 2021 season. Auburn's freshman class has combined for 10 of Auburn's 22 home runs this season. The Tigers are also currently undefeated with a 14-0 record in games that Auburn hits at least one home run.

### PENTA-THLETE: MADDIE PUTS THE LEAGUE ON NOTICE

» The hard-throwing Maddie Penta returned for her sophomore season with better control and a masterful change up. It's lead to a hot start to the 2022 season.

» Penta has earned a victory in seven of her eight starts as her and fellow sophomore Shelby Lowe lead the SEC and rank fourth in the country with seven victories.

» Penta leads the SEC and ranks ninth in the country with 73 strikeouts this season. Penta currently ranks fourth in the league in strikeouts per seven innings (10.8), strikeout-to-walk ratio (7.30) and shutouts (2).

### IN THE POLLS: TIGERS ON THE RISE AS WIN STREAK EXTENDS TO SEVEN STRAIGHT

» With its wins streak extending to seven games with help of three consecutive shutouts, Auburn softball rose a spot in three of the four major softball polls.

» Auburn jumped to No. 20 in the USA Today/NFCA, the ESPN.com/USA Softball Top 25 and D1 Softball's Top 25.

» Rounding out its rankings, Auburn held steady No. 22 in the latest Softball America's Top 25.

### BY THE NUMBERS: TIGER OFFENSE SEES DRAMATIC IMPROVEMENT

» Struggles at the plate last season proved costly for the Tigers, as Auburn lost 11 games by one run and was at the bottom of the SEC in virtually every offensive category.

» Through the first 16 games of the season, Auburn leads the league in home runs while ranking second in triples and doubles, third in runs scored and slugging percentage and fourth in hits, RBI and batting average. Auburn has outscored its 2022 opponents 117 to 24.

#### AUBURN'S FIRST 16 GAMES COMPARISON

CATEGORY	2021	2022
Batting Average	.310	.344
Runs	81	117
Hits	125	137
Doubles	19	30
Triples	6	8
Home Runs	11	22
RBI	70	102
Slugging Percentage	.469	.626
On-Base Percentage	.365	.413

### LOWE EARNS FIRST SEC PITCHER OF THE WEEK HONOR

» Picking up right where she left off, Shelby Lowe turned in a dominating performance in the circle to jump start her sophomore campaign, earning Southeastern Conference Co-Pitcher of the Week honors in the process.

» The league office announced Lowe as co-winner of the award with Tennessee's Ashley Rogers on Monday. The award is Lowe's first Pitcher of the Week accolade. Lowe was a two-time SEC Freshman of the Week winner last season. Lowe is Auburn's first SEC Pitcher of the Week honoree since her teammate Samantha Yarbrough won the award on March 2, 2020.

» The Carrollton, Ala., native started three games in the circle, picking up victories in each. Lowe did not allow a single earned run over opening weekend to post a 0.00 earned run average. In her 13.0 total innings of work, Lowe allowed just five hits and one unearned run. Lowe struck out a total of 23 batters and did not issue a walk. She held opponents to a .109 average at the plate.

» Her weekend performance was highlighted by her season debut against St. John's on Feb. 11. Lowe tossed her first collegiate no-hitter and the 28th no-hitter in Auburn softball history. Lowe's no-hitter was Auburn's first since Maddie Penta versus IUPUI on Feb. 27, 2021.

## SCORE BY INNING

	1st	2nd	3rd	4th	5th	6th	7th	8th+	Total
<b>AUBURN</b>	29	15	20	18	16	17	2	0	117
<b>OPPONENTS</b>	1	3	4	4	1	10	1	0	24

## NOTEBOOK

» Lowe was also honored as the SEC Pitcher of the Week by DI Softball.

**PACK THE PLAINS**

» Returning to full capacity for the first time since 2020, Jane B. Moore Field and the Auburn Family was in full force the first two home weekends of the season.

» Auburn ranks fifth in the country in accumulated attendance with a mark of 12,864. Four of the top five teams in the country in accumulated attendance totals.

» The Tigers rank seventh overall in the country in average attendance with a 1,429 mark in its 10 home contests. The total is the second highest in the SEC behind only Alabama.

**LOWE DOWN: SHELBY CONTINUES TO LEAVE MARK ON RECORD BOOK**

» After turning in one of the best freshman campaign by a pitcher in program history, Shelby Lowe picked up right where she left off, tossing her first collegiate no-hitter and the 28th no-hitter in program history in her sophomore season debut versus St. John's on Feb. 11.

» Starting three games over opening weekend, Lowe solidified herself as one of the top arms in the league and earned Co-SEC Pitcher of the Week honors following opening weekend after no allowing a single earned run to score.

» Lowe continued her dominance over the St. Pete Clearwater Elite, picking up two wins and save before turning in a dominating performance at the Plainsman Invite with two shutout victories and a pair of saves. Lowe has not allowed a run to score in 17.1 consecutive innings.

**SHELBY LOWE'S 2022 SEC NUMBERS**

1st	Victories	7
1st	Saves	3
1st	Shutouts	3
1st	Strikeout-to-Walk Ratio	17.50
1st	Walks Allowed per Seven Inn.	0.64
2nd	Strikeouts	70
3rd	Strikeouts per Seven Inn.	11.2
5th	Hits Allowed per Seven Inn.	3.21
10th	Earned Run Average	0.80

» Along with her meteoric rise as one of the top pitchers in league as a true freshman, Lowe solidified herself as one of the most dominating pitchers Auburn has seen in over a decade. Lowe recorded the most total strikeouts by any Tiger since 2010 and was just the fifth freshman in program history to surpass 100 strikeouts in a season. Lowe surpassed 200 career strikeouts on Feb. 13 versus UMass Lowell. She is just the 15th Tiger in program history to surpass the milestone.

» Etching her name on both freshman and single-season records, Lowe is also on pace to move into top 10 in several career rankings during her sophomore campaign after putting up monster numbers as a freshman. Lowe needs 141.2 additional innings pitch to qualify for certain career categories (earned run average, walks per seven

innings etc.).

**SHELBY LOWE IN AUBURN RECORD BOOK****FRESHMAN RECORDS**

2nd	Earned Run Average	1.48
2nd	Strikeouts	179
3rd	Innings Pitched	165.2

**SEASON RECORDS [All Set in 2021]**

1st	Walks Allowed Per Seven Innings	1.18
2nd	Fewest Walks Allowed	28
6th	Earned Run Average	1.48
6th	Fewest Runs Allowed	42
7th	Fewest Earned Runs Allowed	35
8th	Scoreless Inning Streak	24.1
10th	Strikeouts	179
10th	Complete Games	15

**CAREER RECORDS**

13th	Saves	4
13th	Shutouts	6
14th	Strikeouts	249
15th	Complete Games	19
15th	Strikeouts Looking	53
17th	Wins	20
17th	Starts	34
19th	Innings Pitched	209.1

**MS. STEAL YOUR BASE**

» The speedster has returned is already wrecking havoc on the base paths. Makayla Packer has opened her sophomore campaign a perfect 10-for-10 in stolen base attempts. Packer currently ranks fourth in the SEC in total stolen bases and fifth in stolen bases per game (0.62).

» Last season, Packer's 16 steals were the second most recorded by a Tiger freshman and ranks seventh overall in program single-season history. Packer set the program record for highest stolen base percentage (min. 15 attempts) with a flawless 1.000.

» A perfect 26-for-26 in stolen base attempts in her career, Packer stands tied for 15th in Auburn career history for steals with Tiffany Howard (2013-16). Packer needs just six additional stolen bases to move herself into the top 10 in program history.

**STEAL ALERT**

10.	Ashley Moore (1999-02)	31 (31-47)
11.	Kristina McCain (2004-06)	30 (30-42)
12.	Sara Dean (2002-05)	27 (27-32)
	Kyndall White (2008-11)	27 (2008-11)
	Morgan Estell (2011-15)	27 (2011-15)
<b>15.</b>	<b>Makayla Packer (2021-Pr.)</b>	<b>26 (26-26)</b>
	Tiffany Howard (2013-16)	26 (26-26)

**YOUTH MOVEMENT: NEW KIDS ON THE BLOCK**

» Boasting the youngest roster in the SEC, Auburn will rely heavily on a group of talented underclassmen during the 2022 season.

» The Tigers lead the SEC with the highest total of

true freshmen and sophomore with 16 total. Auburn's underclassmen accounts for over 69 percent of its roster make-up, that percentage also leads the league.

» Auburn returns eight members of its sophomore class with the quartet of Makayla Packer, Sydney Cox, Maddie Penta and Shelby Lowe leading the charge. The foursome were tabbed to the 2021 SEC All-Freshman team last season. Auburn led the league with its four selections.

» The freshman class has thrived at the plate, slugging 10 of Auburn 22 home runs. The freshman class has also solidified themselves in starting rolls, combining for 57 starts.

» Bri Ellis is one of just 10 SEC student-athletes to slug at least five home runs this season. Ellis ranks eighth in the SEC in home runs per game (.33). Fellow freshmen Nelia Peralta (3) and Jessie Blaine join Ellis with multiple home runs this season.

» Leading the team with 16 RBI, Peralta ranks 12th in the SEC in runs batted in per game (1.00). Blaine currently ranks as the seventh toughest player in the Southeastern Conference to strike out as she has done so just twice in her 38 at bats.

**FOR JANE: SEASON DEDICATED TO LONG-TIME SUPPORTER DR. JANE B. MOORE**

» Dr. Jane B. Moore, one of the most influential women in Auburn Athletics history, passed away on July 9, 2021. Auburn's softball complex was named Jane B. Moore Field in her honor in 2002 and dedicated on April 26, 2003, in recognition of Moore's service to athletics at Auburn.

» Born in 1935 in Dozier, Alabama, Moore came to Auburn in 1969 after earning her Doctorate of Education in physical education from the University of Alabama. In 1975, Moore became the first woman to serve on the Auburn University Committee on Intercollegiate Athletics. She served on multiple athletics committees for men's and women's sports for more than 40 years.

» Moore was instrumental in the establishment of WINGS (Women Inspiring and Nurturing Greatness in Student-Athletes), which promotes and supports women's athletics at Auburn by creating programs for female student-athletes.

» Moore made significant professional contributions to Auburn University over a 28-year career on the faculty of the College of Education and the Department of Health and Human Performance (now the School of Kinesiology).

» Her service to Auburn has been recognized with the Lifetime Achievement Award, the Algernon Sydney Sullivan Award and the Pamela Wells Sheffield Award, which recognizes Auburn women exemplifying grace, character and a selfless service and commitment to Auburn University and the Auburn family.

» Throughout the 2022 season, Auburn softball will wear helmet stickers in honor of Dr. Moore and will host the inaugural Jane B. Moore Memorial tournament on Mar. 4-6. During the tournament, Auburn softball plans to unveil the Jane B. Moore Endowment Fund. More details on the endowment will be released leading into the tournament.

## NOTEBOOK

## AT THE HELM: DEAN ENTERS FIFTH SEASON ON THE PLAINS

» Head coach Mickey Dean enters his fifth season on the Plains. Dean has guided to several firsts during his tenure, adding to his lofty coaching resume in the process.

» The 2021 campaign feature two major milestone victories. Dean earned his 100th career victory as head coach of the Tigers as Auburn knocked off No. 19 South Carolina, 5-4 on Feb. 21. Dean also recorded his 600th career victory as a Division I head coach on April 25 as Auburn defeated Ole Miss, 3-1.

» Behind Auburn's 10-0 road victory at Jacksonville State, Dean led Auburn to its 900th program victory.

» During his tenure on the Plains, Mickey Dean continues to overhaul the program's culture to return to the Tigers back to the top of the SEC and gathered a long list of honors and firsts along the way:

## MICKEY DEAN AUBURN HIGHLIGHTS

- Led Auburn to a 15-0 start in 2018, tied for the best start in program history.
- The 15 straight wins to open the season were the most in SEC history among first-year head coaches.
- 500th Career Coaching Victory: Auburn 7, Western Illinois 0 on March 4, 2018.
- Auburn's 800th Program Win: Auburn 2, Kennesaw State 1 on April 4, 2018.
- All five members of the 2019 senior class was drafted in the 2019 National Pro Fastpitch Draft.
- Kendall Veach became program's 16th All-American (Softball America).
- 100th Victory at Auburn: Auburn 5, No. 19 South Carolina, 4 on Feb. 20, 2021.
- A program-record five SEC Freshman of the Week honors in 2021.
- 600th Career Coaching Victory: Auburn 3; Ole Miss 1 on April 25, 2021.
- First Auburn freshman pitcher in program history to earn All-SEC honors (Shelby Lowe)
- Program record four freshmen named to the 2021 SEC All-Freshman Team
- Auburn's 900th Program Win: Auburn 10, Jacksonville State 0 on Feb 23, 2022.

## HOME SWEET HOME

» The friendly confines of Jane B. Moore Field has been torturous for opponents during Mickey Dean's tenure at the helm.

» Auburn has won at least 18 games at home in three of Dean's four seasons on the Plains, excluding the shortened 2020 season. The Tigers went 11-2 at home before the season was suspended in March. Auburn has opened the 2022 season perfect at home with a 10-0 record through two weekends.

» Dean holds the second-highest winning percentage in home games by a head coach in program history with an .784 mark.

## CAREER WINNING PERCENTAGE AT HOME

1.	Clint Myers	.877	(122-17)
----	-------------	------	----------

2.	Mickey Dean	.793	(92-24)
3.	Tina Deese	.643	(259-144)

## LIGHTS! CAMERA! ACTION: TIGERS ON THE TUBE

» Once again, Auburn will be a feature in the national spotlight as the Tigers are set to appear in 13 nationally televised broadcasts in 2021.

» Auburn will have four games at Jane B. Moore Field broadcasted nationally, including games from its SEC series against Texas A&M, South Carolina and Florida.

Nine of Auburn's road contests will also air on ESPN's family of networks, including three of Auburn's contests at the St. Pete Clearwater Elite Invitational.

» The Tigers will be featured on the SEC Network 11 times and on both ESPNU and the Longhorn Network once.

» Also available to stream on the ESPN app, Auburn will have 22 additional home games on SEC Network+.

## TIGERS SELECTED 11TH IN PRESEASON SEC COACHES POLL

» Auburn was tabbed to finish 11th in the Southeastern Conference in the annual preseason coaches' poll. The Tigers collected 36 points from the league's 13 coaches.

» Receiving seven first-place votes, Alabama was selected as the preseason favorite to win the league with Florida coming in at second with three first-place votes.

» With a pair of first-place votes, Arkansas was tabbed to finish third in the league. Tennessee, also earning one first-place vote, rounded out the top four.

## IN REVIEW: 2021 CAMPAIGN

» Auburn closed the 2021 season with a 27-24 overall record with a 7-17 mark in SEC play. The Tigers punched their ticker for its 16th overall NCAA regional with an appearance in Tallahassee.

» Auburn earns its first victories in Columbia, Mo., College Station, Texas and Baton Rouge, La., all for the first time since 2015. The 2021 season was also highlighted by Auburn's upsetting No. 12 Kentucky, taking the series in two games at Jane B. Moore Field.

» The 2021 season was highlighted by the breakout performances from pitching freshman duo Shelby Lowe and Maddie Penta as the pair combined for five SEC Freshman of the Week honors. Lowe and Penta both surpassed 100 strikeouts during their freshman campaigns, marking the first time in school history that Auburn had two freshman pitchers surpass 100+ strikeouts in the same season.

» The duo was honored alongside fellow freshmen Makayla Packer and Sydney Cox as members of the 2021 SEC All-Freshman Team, setting Auburn's program record with the four selections. Lowe added All-SEC Second Team honors to become the only freshman pitcher in program history to be honored with all-conference honors during their debut season. Maddison Kopeke rounded out the SEC accolades with a selection to the SEC All-Newcomer Team.

## MILESTONE TRACKER

MILESTONE	PLAYER	HAS	NEEDS
250 Strikeouts	Shelby Lowe	249	1
200 Strikeouts	Maddie Penta	178	22
100 Strikeouts	Sam Yarbrough	69	31
50 Hits	Aspyn Godwin	49	1
50 Hits	Sydney Cox	46	4
50 Hits	Lindsey Garcia	44	6
30 Stolen Bases	Makayla Packer	26	4

## SEASON RECORD WATCH

## TRIPLES

5.	3	15 STUDENT-ATHLETES TIED	
---	2	Denver Bryant	2022
	2	Lindsey Garcia	2022

## STOLEN BASES

9.	15	Chris Steiner (15-17)	1999
	15	Ashley Griffin (15-17)	2005
---	10	Makayla Packer (10-10)	2022

## SAVES

6.	4	SEVEN STUDENT-ATHLETES TIED	
---	3	Shelby Lowe	2022

## CAREER RECORD WATCH

## TRIPLES

3.	6	Kendall Veach	2016-19
	6	Carlee Wallace	2015-17
	6	Lauren Guzman	2009-12
6.	5	Aspyn Godwin	2019-Pr.
	5	SIX ADDITIONAL STUDENT-ATHLETES TIED	

## SAVES

8.	6	Angel Bunner	2008-12
	6	Rachael Walters	2015-16
	6	Jennifer Lofton	2000-02
-----	4	KK Dismukes	2020-Pr.
	4	Shelby Lowe	2021-Pr.

## 25TH ANNIVERSARY OF AUBURN SOFTBALL

- Throughout the 2022 season, Auburn is celebrating 25 years of softball in honor of the program's inaugural 1997 season. The team will sport 25th anniversary patches on its uniforms throughout the season and is set to host its alumni weekend March 11-13 during Auburn's SEC-opening series versus Texas A&M.
- Auburn softball launched a social media campaign that will run throughout the season to highlight major program milestones as well as spotlight numerous alumni from the past 25 seasons. To coincide with the social campaign, our 2022 game notes will feature weekly updates on the milestones and alumni we're celebrating as part of 25 Years of Auburn Softball.

### MILESTONE MOMENTS

- **August 8, 1994:** Auburn Athletic Director David Housel announces that Auburn will institute fastpitch softball as a varsity sport, beginning competition in 1997.
- **August, 1995:** Auburn announces the hiring of Tina Deese, formerly of Huntingdon College, as the first head coach in the school's history.
- **November 13, 1995:** Auburn announces that Lindsay Burke of Pelham, Ala., has signed a national letter of intent to play softball, becoming the program's first signee.
- **September 20, 1996:** Despite overcast skies and the threat of rain, the Auburn softball team holds its first practice in preparation for the 1997 season.
- **February 18, 1997:** The Auburn Tigers travel to Birmingham to face Samford in their first ever game. The Tigers sweep the doubleheader from the Bulldogs, 4-2 and 4-3, to begin their history at 2-0.

### ALUMNI SPOTLIGHTS

#### **BECKY CLEARY, 1997-2000, INF**

First four-year letter winner in program history ... responsible for winning runs in Auburn's first home and road victories against Alabama ... three-time SEC Academic Honor roll member ... earned bachelor's degree in history ... currently pursuing a doctorate degree in education at Kennesaw State and serves as an assistant principal.

#### **ASHLEY GRIFFIN, 2003-2006, INF**

Still ranks in the top 10 in 12 offensive career records, including runs scored, hits, doubles, triples and total bases.

#### **JORJA BELL, 2005-2008, C/1B**

A three-time member of both the SEC Community Service Team and the SEC Academic Honor Roll ... earned her degree in human development and family studies ... is an attorney and partner at Loftin, Loftin and May and was recently named a rising star in the mid-South for civil litigation.

#### **BRITTANY SCOTT, 2005-2008, OF**

Ranks sixth in Auburn career history in triples (5) ... earned her bachelor's degree in exercise science with a minor in psychology ... also holds a master's degree in teaching ... she is currently a biology teacher and a softball coach for the last 13 years.

#### **ANNA THOMPSON, 2007-2010, P**

2008 All-SEC Team ... three-time All-Academic Region IV First Team member by ESPN the Magazine ... four-time SEC Academic Honor Roll member ... four-time SEC Pitcher of the Week ... 2009 SEC Community Service Team ... hold eight Auburn career records including total strikeouts, innings pitched and saves ... only pitcher in school history to record 1,000 career strikeouts.

#### **MEGAN MITCHELL, 2008-2010, INF**

Appeared in 109 games, starting 29 ... majority of appearances was as a pinch runner ... majored in human development and family studies ... currently a radiologic technologist.

#### **KYNDALL WHITE, 2008-2011, INF**

SEC Player of the Week (May 10, 2010) ... 2010 SEC Academic Honor Roll ... 2010 All-SEC Second Team ... ranked in the top 10 in five career offensive categories ... earned a degree in criminology ... currently the head coach at Gardendale (Ala.) High School.

#### **JENEE LOREE, 2009-2012, P**

A four-time SEC Academic Honor Roll selection ... 2011 ESPN the Magazine All-Academic Region IV Second Team ... two-time SEC Pitcher of the Week ... ranks in the top 10 in 20 career pitching records ... earned a degree in accounting and works as a controller for a mid-size company in the marine industry.

#### **CAITLIN STANGL, 2010-2011, OF**

Spent final two seasons at Auburn after transferring from Yavapai Community College ... started 99 games with 70 career hits to her credit ... earned a degree in history.

#### **LIANA WUCHTE, 2010-2013, 2B**

A four-time SEC Academic Honor Roll member ... key pinch runner/hitter ... earned her degree in biosystems engineering ... holds a PhD in biomedical engineering and works as an application development engineer.

#### **JADE RHODES, 2013-2016, 1B**

2016 NFCA Third Team All-American ... All-SEC Second Team (2015, 2016) ... holds Auburn's single-season record for putouts and ranks in the top 10 in eight Auburn career records ... earned a degree in public administration/criminal justice ... her and her husband are both police officers for the City of Orlando and are welcoming a baby boy in April.

#### **JENNA ABBOTT, 2014-2017, LHP**

Two-time SEC Academic Honor Roll member ... 2016 NFCA All-America Scholar Athlete ... member of the 2015 and 2016 Women's College World Series Teams ... slugged a pinch-hit, walk-off home run against Minnesota in the 2014 Regionals final ... earned a bachelor's degree in public administration and a master's in adult education ... currently works as a licensed nursing home administrator.

#### **MADISON DICKEY, 2015-2016, INF/C**

Transferred to Auburn from Samford ... two-time member of the SEC Academic Honor Roll ... member of Auburn's two Women's College World Series teams ... earned a degree in finance and is currently a mortgage loan processor.

#### **KAYLEE CARLSON, 2016-18, RHP**

Top 25 finalist for 2018 USA Softball Player of the Year ... two-time All-SEC selection ... two-time SEC All-Defensive Team honoree ... 2017 NFCA Third Team All-American ... 2018 Senior CLASS Award All-America Second Team ... holds Auburn's career record for wins (67).



AUBURN IN THE SEC...

AUBURN'S SEC RANKINGS

Batting Average	.344 (4)
Double Plays per Game	.19 (11)
Doubles	20 (2)
Doubles per Game	1.88 (2)
Earned Run Average	1.57 (4)
Fielding Percentage	.975 (6)
Hit Batters	4 (3)
Home Runs per Game	1.38 (1)
On-Base Percentage	.413 (7)
Scoring	7.31 (5)
Shutouts	7 (2)
Slugging Percentage	.626 (3)
Stolen Bases per Game	1.75 (3)
Strikeout-to-Walk Ratio	8.82 (1)
Triples per Game	.50 (3)
W/L Percentage	.938 (3)

INDIVIDUAL SEC RANKINGS

<b>JESSIE BLAINE</b>	
7. Toughest to Strike Out	19.0
31. Home Runs	2
<b>DENVER BRYANT</b>	
4. Triples	2
5. Triples per Game	0.12
13. Batting Average	.441
15. Sacrifice Flies	1
31. Home Runs	2
<b>BRI ELLIS</b>	
6. Home Runs	5
8. Home Runs per Game	0.33
15. Sacrifice Flies	1
18. Runs Batted In Per Game	0.93
21. Slugging Percentage	.718
23. Total Bases	28
<b>LINDSEY GARCIA</b>	
4. Triples	2
5. Triples per Game	0.12
15. Sacrifice Flies	1
<b>ASPNY GODWIN</b>	
31. Home Runs	2
<b>SHELBY LOWE</b>	
1. Saves	3
1. Shutouts	3
1. Victories	3
1. Strikeout-to-Walk Ratio	17.50
1. Walks Allowed per Seven Innings	0.64
2. Strikeouts	70
2. Strikeouts per Seven Innings	11.2
5. Hits Allowed per Seven Innings	3.21
10. Earned Run Average	0.80
<b>MAKAYLA PACKER</b>	
1. Runs per Game	1.44
2. Total Bases	43
4. Stolen Bases	10
4. Hit by Pitch per Game	0.38
5. Stolen Bases per Game	0.62
6. Home Runs	5
6. Slugging Percentage	.935
7. Batting Average	.478
8. Hits	22
9. On-Base Percentage	.564
10. Home Runs per Game	0.31
<b>MADDIE PENTA</b>	
1. Strikeouts	73
1. Victories	7
4. Strikeouts per Seven Innings	10.8
4. Strikeout-to-Walk Ratio	7.30
4. Shutouts	2
9. Walks Allowed Per Seven Innings	1.48
13. Earned Run Average	1.33
14. Hits Allowed per Seven Innings	4.14
<b>NELIA PERALTA</b>	
5. Sacrifice Flies	2
12. Runs Batted In Per Game	1.00
17. Home Runs	3
22. Slugging Percentage	.692

2022 SEC STANDINGS

RANK	SCHOOL	SEC RECORD	PCT.	OVERALL RECORD	PCT.
1.	Florida	0-0	.000	16-0	1.000
2.	Alabama	0-0	.000	15-0	1.000
3.	<b>Auburn</b>	<b>0-0</b>	<b>.000</b>	<b>15-1</b>	<b>.938</b>
4.	Kentucky	0-0	.000	13-1	.929
5.	Georgia	0-0	.000	14-2	.875
6.	Texas A&M	0-0	.000	12-2	.857
7.	Missouri	0-0	.000	12-4	.750
8.	Ole Miss	0-0	.000	12-4	.750
9.	LSU	0-0	.000	12-5	.706
10.	Arkansas	0-0	.000	9-4	.692
11.	South Carolina	0-0	.000	8-5	.615
12.	Tennessee	0-0	.000	9-6	.600
13.	Mississippi State	0-0	.000	9-7	.563

THIS WEEK IN THE SEC...

MONDAY, FEB. 28		SATURDAY, MARCH 5	
Louisville 8, Arkansas 4		Bradley vs. Missouri	10 a.m.
Louisville 0, Arkansas 14		South Alabama vs. Tennessee	11:30 a.m.
<b>WEDNESDAY, MARCH 2</b>		FGCU vs. South Carolina	11:30 a.m.
Tennessee Tech at Tennessee	4 p.m.	UMass vs. Georgia	12 p.m.
Charleston Southern at South Carolina	4 p.m.	Tennessee State vs. Florida	12 p.m.
<b>AUBURN AT GEORGIA STATE</b>	<b>5 P.M.</b>	Saint Thomas vs. Missouri	12:30 p.m.
Southern Miss at Florida	5 p.m.	South Carolina vs. UCF	1:30 p.m.
Charleston Southern at South Carolina	6 p.m.	Kent State vs. Kentucky	2 p.m.
Mississippi Valley State at Mississippi State	6 p.m.	Texas A&M vs. Utah	2:30 p.m.
Southeast Missouri State at Ole Miss	6 p.m.	Ohio vs. Georgia	2:30 p.m.
UAB at Alabama	6 p.m.	Texas vs. Alabama	2:30 p.m.
<b>THURSDAY, MARCH 3</b>		<b>TOLEDO VS. AUBURN</b>	<b>3 P.M.</b>
Michigan vs. Kentucky	4 p.m.	Jacksonville State vs. Mississippi State	3 p.m.
Missouri State vs. Arkansas	5 p.m.	Missouri State vs. Arkansas	3 p.m.
LSU vs. Louisiana	6 p.m.	Western Kentucky vs. Ole Miss	3:30 p.m.
<b>FRIDAY, MARCH 4</b>		Miami (OH) vs. Alabama	5 p.m.
Weber State vs. Texas A&M	2 p.m.	<b>NORTH CAROLINA A&amp;T VS. AUBURN</b>	<b>5:30 P.M.</b>
Dartmouth vs. Tennessee	2 p.m.	Furman vs. Mississippi State	5:30 p.m.
Drake vs. Kentucky	2 p.m.	Kennesaw State vs. Arkansas	5:30 p.m.
Ohio vs. Georgia	2:30 p.m.	Saint Louis vs. Ole Miss	6 p.m.
Georgia State vs. Florida	2:30 p.m.	Louisiana vs. LSU	6 p.m.
<b>NORTH CAROLINA A&amp;T VS. AUBURN</b>	<b>3 P.M.</b>	UCLA vs. Texas A&M	7 p.m.
Furman vs. Mississippi State	3 p.m.	<b>SUNDAY, MARCH 6</b>	
South Carolina vs. UCF	3:30 p.m.	South Carolina vs. FGCU	8 a.m.
Saint Louis vs. Ole Miss	3:30 p.m.	Coastal Carolina vs. Florida	10:30 a.m.
Kennesaw State vs. Arkansas	3:30 p.m.	Texas A&M vs. Arizona State	11 a.m.
Saint Thomas vs. Missouri	4 p.m.	Bradley vs. Missouri	11:30 a.m.
Troy vs. LSU	4 p.m.	Louisiana Tech vs. LSU	12 p.m.
Virginia vs. Tennessee	4:30 p.m.	Appalachian State vs. Georgia	12 p.m.
Michigan vs. Kentucky	4:30 p.m.	Kansas City vs. Arkansas	12:30 p.m.
UMass vs. Georgia	5 p.m.	<b>CHATTANOOGA VS AUBURN</b>	<b>12:30 P.M.</b>
Coastal Carolina vs. Florida	5 p.m.	Alcorn State vs. Mississippi State	12:30 p.m.
<b>TOLEDO VS. AUBURN</b>	<b>5:30 P.M.</b>	Samford vs. Ole Miss	12:30 p.m.
Alcorn State vs. Mississippi State	5:30 p.m.	Miami (OH) vs. Alabama	12:30 p.m.
Western Kentucky vs. Ole Miss	6 p.m.	Georgia State vs. Florida	1 p.m.
Kansas City vs. Arkansas	6 p.m.	Saint Thomas vs. Missouri	2 p.m.
Texas vs. Alabama	6 p.m.	Central Connecticut vs. LSU	2:30 p.m.
Troy vs. LSU	6:30 p.m.	<i>All times in CT</i>	
Texas A&M vs. LMU	7:30 p.m.		

AUBURN ACROSS THE COUNTRY...

AUBURN'S NCAA RANKINGS

Batting Average	.344 (14)
Double Plays per Game	.19 (213)
Doubles	20 (7)
Doubles per Game	1.88 (17)
Earned Run Average	1.57 (17)
Fielding Percentage	.975 (42)
Hit Batters	4 (47)
Home Runs per Game	1.38 (14)
On-Base Percentage	.413 (23)
Scoring	7.31 (15)
Shutouts	7 (4)
Slugging Percentage	.626 (7)
Stolen Bases per Game	1.75 (41)
Strikeout-to-Walk Ratio	8.82 (3)
Triples per Game	.50 (10)
W/L Percentage	.938 (5)

INDIVIDUAL NCAA RANKINGS

DENVER BRYANT

25. Triples	2
96. Batting Average	.441
96. Sacrifice Flies	1

BRI ELLIS

29. Home Runs	5
68. Home Runs per Game	0.33
96. Sacrifice Flies	1

LINDSEY GARCIA

25. Triples	2
96. Sacrifice Flies	1

SHELBY LOWE

2. Saves	3
3. Shutouts	3
4. Victories	7
12. Strikeouts	703
14. Strikeout-to-Walk Ratio	17.50
17. Strikeouts per Seven Innings	11.2
21. Hits Allowed per Seven Innings	3.21
31. Earned Run Average	0.80
34. Walks Allowed per Seven Innings	0.64

MAKAYLA PACKER

6. Runs per Game	1.44
11. Total Bases	43
16. Stolen Bases	10
22. Hits	22
25. Hit by Pitch per Game	0.38
29. Home Runs	5
36. Slugging Percentage	.935
37. Batting Average	.478
38. Stolen Bases per Game	0.62
41. On-Base Percentage	.564
81. Home Runs per Game	0.31

MADDIE PENTA

4. Victories	7
9. Strikeouts	73
20. Shutouts	2
23. Strikeouts per Seven Innings	10.8
59. Strikeout-to-Walk Ratio	7.30
67. Hits Allowed per Seven Innings	4.14
90. Earned Run Average	1.33

NELIA PERALTA

17. Sacrifice Flies	2
96. Runs Batted in Per Game	1.00

NCAA ACTIVE CAREER LEADERS

SHELBY LOWE

3. Earned Run Average	1.34
-----------------------	------

NFCA COACHES POLL

RK.	TEAM	RECORD
1.	Oklahoma (32)	15-0
2.	Alabama	15-0
3.	Florida State	14-0
4.	Florida	16-0
5.	UCLA	12-3
6.	Virginia Tech	11-2
7.	Washington	11-4
8.	Oklahoma State	10-4
9.	Arizona	10-4
10.	Kentucky	13-1
11.	Arkansas	8-3
12.	Oregon	11-3
13.	Duke	13-3
14.	Clemson	11-3
15.	Missouri	12-4
16.	Georgia	14-2
17.	Northwestern	10-4
18.	Tennessee	9-6
19.	Michigan	8-5
20.	AUBURN	15-1
21.	Louisiana	10-2
22.	LSU	12-5
23.	Arizona State	9-4
24.	UCF	10-6
25.	Notre Dame	12-3

RV: Texas, Stanford, USF, Charlotte, Iowa State, Liberty, James Madison, Texas A&M, Wisconsin, Fullerton, Georgia Tech, Illinois.

USA SOFTBALL POLL

RK.	TEAM	RECORD
1.	Oklahoma (23)	15-0
2.	Alabama (1)	15-0
3.	Florida State (1)	15-0
4.	Florida	16-0
5.	UCLA	12-3
6.	Virginia Tech	11-2
7.	Washington	11-4
8.	Missouri	12-4
9.	Clemson	11-3
10.	Oklahoma State	10-4
11.	Arkansas	8-3
12.	Duke	13-3
13.	Kentucky	13-1
14.	Northwestern	10-4
15.	Oregon	11-3
16.	Arizona	10-4
17.	Tennessee	9-6
18.	Georgia	14-2
19.	Michigan	8-5
20.	AUBURN	15-1
T21.	LSU	12-5
T21.	Louisiana	10-2
23.	Arizona State	9-4
24.	USF	10-3
25.	UCF	10-6

RV: Minnesota, Texas A&M, Oregon State, Notre Dame, Texas, Stanford, San Diego State, Illinois, Troy, James Madison, Charlotte, Cal State Fullerton, Iowa State.

D1 SOFTBALL POLL

RK.	TEAM	RECORD
1.	Oklahoma	15-0
2.	Alabama	15-0
3.	Florida	15-0
4.	Florida State	15-0
5.	UCLA	12-3
6.	Virginia Tech	11-2
7.	Duke	13-3
8.	Arkansas	8-3
9.	Oklahoma State	10-4
10.	Washington	11-4
11.	Northwestern	10-4
12.	Missouri	12-4
13.	Clemson	10-3
14.	Kentucky	13-1
15.	Oregon	11-3
16.	Michigan	8-5
17.	Tennessee	9-6
18.	Arizona	10-4
19.	Georgia	14-2
20.	AUBURN	15-1
21.	Louisiana	10-2
22.	LSU	12-5
23.	South Florida	10-3
24.	Arizona State	9-4
25.	Oregon State	12-3

SOFTBALL AMERICA POLL

RK.	TEAM	RECORD
1.	Oklahoma	15-0
2.	Alabama	15-0
3.	Florida State	15-0
4.	Florida	16-0
5.	UCLA	12-3
6.	Virginia Tech	11-2
7.	Washington	11-4
8.	Oklahoma State	10-4
9.	Duke	13-3
10.	Northwestern	10-4
11.	Clemson	11-3
12.	Missouri	12-4
13.	Oregon	11-3
14.	Arkansas	9-4
15.	Kentucky	13-1
16.	Arizona	10-4
17.	Michigan	9-5
18.	Tennessee	9-6
19.	Georgia	14-2
20.	Louisiana	10-2
21.	LSU	12-5
22.	AUBURN	15-1
23.	Notre Dame	12-3
24.	USF	10-3
25.	Arizona State	9-4

AU IN THE POLLS

WK	NFCA	USA	D1	SA	RPI
PRE	NR	RV	NR	NR	---
W1	RV	25	NR	NR	---
W2	21	21	21	22	---
W3	20	20	20	22	---

## AUBURN BY THE NUMBERS

### UNDER COACH DEAN...

	2022	AT AUBURN
Overall	15-1	138-74
Home	10-0	92-24
Away	1-0	22-28
Neutral	4-1	33-22
vs. SEC	0-0	28-45
Series Game One	0-0	8-17
Series Game Two	0-0	10-15
Series Game Three	0-0	10-14
vs. Non-Conference	15-1	110-28
Day Games	14-1	104-52
Night Games	1-0	34-22
Extra Innings	0-0	5-9
vs. Left-Handed Starters	1-0	16-14
vs. Right-Handed Starters	14-1	122-60
Starter receives decision	14-1	112-59
Reliever receives decision	1-0	25-15
Starter goes 5+ innings	12-0	96-37
Starter goes less than 5 inn.	3-1	42-37
Scoring First	13-0	102-19
Opponent Scores First	2-1	37-55
Leading after 5 Innings	9-0	96-6
Trailing after 5 Innings	0-1	6-51
Tied after 5 Innings	0-0	7-14
Leading after 6 Innings	8-0	90-2
Trailing after 6 Innings	0-0	3-56
Tied after 6 inning	0-0	7-10
vs. Ranked Opponents	1-1	25-52
vs. Top-10 Opponents	0-1	5-21
Shutouts	7-1	53-22
One-Run Games	1-0	17-31
Two-Run Games	0-0	23-11
Scoring 0-2 Runs	1-1	15-59
Scoring 3-5 Runs	2-0	47-12
Scoring 6-9 Runs	9-0	52-3
Scoring 10+ Runs	3-0	24-0
Opponent Scores 0-2 Runs	12-0	112-20
Opponent Scores 3-5 Runs	3-0	22-25
Opponent Scores 6-9 Runs	0-1	4-23
Opponent Scores 10+ Runs	0-0	0-6
Out-Hit Opponent	14-0	114-4
Out-Hit by Opponent	0-1	14-64
Hits are Tied	1-0	10-6
Without Hitting a Home Run	1-1	46-47
Hitting a Home Run	14-0	92-27
Opponent Doesn't Hit a Homer	13-0	101-35
Opponent Hits a Home Run	2-1	37-39
Errorless	6-1	71-21
Committing One Error	9-0	45-28
Committing 2+ errors	0-0	22-25
Opponent is errorless	3-0	35-33

#### BY JERSEY

White	1-1	26-16
Navy	6-0	43-20
Orange	5-0	27-12
Gray	1-0	19-15
Pinstripe	2-0	20-11
Pink	0-0	3-0

#### BY DAY OF WEEK

Monday	0-0	2-1
Tuesday	0-0	2-1
Wednesday	1-0	12-2
Thursday	1-0	11-4
Friday	5-0	37-21
Saturday	4-1	41-27
Sunday	4-0	33-18

#### BY MONTH

February	15-1	69-15
March	0-0	44-18
April	0-0	17-25
May	0-0	8-16
June	0-0	0-0

### VERSUS CONFERENCE

SEC	0-0
Arkansas	
Florida	
Georgia	
Kentucky	
Mississippi State	
South Carolina	
Tennessee	
Texas A&M	

ACC	1-0
Syracuse	1-0

AMERICAN ATHLETIC	1-0
USF	1-0

AMERICAN EAST	1-0
UMass Lowell	1-0

ASUN	1-0
Jacksonville State	1-0
Kennesaw State	

BIG 12	2-0
Texas	1-0
Texas Tech	1-0

BIG EAST	4-0
Seton Hall	2-0
St. John's	2-0

BIG SOUTH	0-0
North Carolina A&T	

BIG TEN	1-0
Wisconsin	1-0

MAC	0-0
Toledo	

METRO-ATLANTIC ATHLETIC	0-0
Niagara	

MID-EASTERN ATHLETIC	1-0
Delaware State	1-0

MISSOURI VALLEY	1-0
Bradley	1-0

PAC 12	0-1
UCLA	0-1

SOUTHERN	0-0
Chattanooga	
Mercer	

SUN BELT	2-0
Georgia State	
ULM	2-0

SWAC	0-0
Alabama State	

### COME FROM BEHIND WINS [3]

DATE	OPPONENT	DEFICIT(S)	FINAL
Feb. 12	vs. Seton Hall	0-1	W, 9-1
Feb. 17	vs. Texas Tech	0-1	W, 7-1
Feb. 27	vs. ULM	3-1	W, 7-3

### WALK-OFF WINS [3]

DATE	OPPONENT	SCORE (INN.)	GW PLAY
Feb. 12	vs. St. John's	9-0 (5)	B. Ellis HR to LF, 2 RBI
Feb. 12	vs. Seton Hall	9-1 (5)	D. Bryant HR to LC, 2 RBI
Feb. 13	vs. UMass Lowell	8-0 (5)	R. McNemar 2B to LF, RBI

## AUBURN VS. RANKED OPPONENTS

### 2022 RESULTS

DATE	OPPONENT	RANKING	RESULT
Feb. 18	Texas	11	W, 6-2
Feb. 19	UCLA	3	L, 9-0 (6)

### BREAKDOWN

YEAR	RECORD	RANKING	RECORD
1997	2-6	1	3-15
1998	1-11	2	3-13
1999	0-8-1	3	4-21
2000	4-14	4	10-17
2001	2-12	5	2-7
2002	5-13	6	5-25
2003	1-15	7	5-10
2004	11-12	8	7-16
2005	8-8	9	3-11
2006	5-12	10	2-14
2007	0-12	11	13-17
2008	5-14	12	15-12
2009	3-15	13	10-18
2010	2-17	14	4-13
2011	7-14	15	12-12
2012	4-14	16	12-15
2013	2-10	17	2-5
2014	10-14	18	9-13
2015	22-9	19	6-10
2016	19-11	20	4-8
2017	13-10	21	5-13-1
2018	9-11	22	3-1
2019	7-17	23	7-3
2020	2-7	24	3-7
2021	6-16	25	2-7
2022	1-1		
<b>TOTAL</b>	<b>151-303-1</b>	<b>TOTAL</b>	<b>151-303-1</b>

**AUBURN HITTING BY THE NUMBERS**

**HITTING**

Blaine Records Hit	10-0
Blaine Records Multi-Hit Game	2-0
Blaine Hits Home Run	2-0
Bryant Records Hit	11-0
Bryant Records Multi-Hit Game	4-0
Bryant Hits Home Run	2-0
Cox Records Hit	10-0
Cox Records Multi-Hit Game	3-0
Cox Hits Home Run	1-0
Ellis Records Hit	8-0
Ellis Records Multi-Hit Game	2-0
Ellis Hits Home Run	5-0
Garcia Records Hit	11-1
Garcia Records Multi-Hit Game	2-0
Garcia Hits Home Run	1-0
Geraghty Records Hit	1-0
Geraghty Records Multi-Hit Game	0-0
Geraghty Hits Home Run	0-0
Godwin Records Hit	4-0
Godwin Records Multi-Hit Game	0-0
Godwin Hits Home Run	2-0
Lisenby Records Hit	5-0
Lisenby Records Multi-Hit Game	1-0
Lisenby Hits Home Run	0-0
McCondichie Records Hit	11-0
McCondichie Records Multi-Hit Game	4-0
McCondichie Hits Home Run	1-0
McNemar Records Hit	2-0
McNemar Records Multi-Hit Game	0-0
McNemar Home Run	0-0
Packer Records Hit	14-0
Packer Records Multi-Hit Game	6-0
Packer Hits Home Run	5-0
Peralta Records Hit	11-1
Peralta Records Multi-Hit Game	3-0
Peralta Hits Home Run	3-0
Roach Records Hit	1-0
Roach Records Multi-Hit Game	0-0
Roach Hits Home Run	0-0
Schmidt Records Hit	2-0
Schmidt Records Multi-Hit Game	0-0
Schmidt Hits Home Run	0-0
Smith Records Hit	1-0
Smith Records Multi-Hit Game	0-0
Smith Hits Home Run	0-0

**LEADING OFF**

Packer	15-1
--------	------

**HOME RUNS**

<b>CAREER DINGERS</b>	<b>SOLO</b>	<b>2R</b>	<b>3R</b>	<b>GS</b>	<b>TOTAL</b>
Godwin, Aspyn	7	1	2	---	10
Packer, Makayla	5	2	---	1	8
Ellis, Bri	1	2	2	---	5
Garcia, Lindsey	3	---	1	---	4
Bryant, Denver	2	1	---	---	3
Peralta, Nelia	2	1	---	---	3
Blaine, Jessie	2	---	---	---	2
Cox, Sydney	2	---	---	---	2
McCondichie, Carlee	1	1	---	---	2
Schmidt, Kelsey	1	1	---	---	2
Engelkes, Maia	---	1	---	---	1

**2022 BREAKDOWN**

Total	22
At Jane B. Moore Field	13
On the Road	1
At Neutral Sites	8
vs. RHP	18
vs. LHP	4
w/0 Outs	10
w/1 Out	5
w/2 Outs	7
Solo	12
Two Run	7
Three Run	3
Grand Slam	0
Back-to-Back Jacks	1
Pinch-Hit Homer	1
Walk-Off	2
Opponent Total	5
Last HR Given Up	vs. UCLA (2/19/2022)
Consecutive Games w/o HR (Season Long)	7 (7)

**2022 TOUCH'EM ALL TRACKER**

<b>PLAYER</b>	<b>DATE</b>	<b>OPPONENT</b>	<b>ON-BASE</b>	<b>OUTS</b>
1. Packer	Feb. 11	Seton Hall	0	0
2. Peralta	Feb. 11	Seton Hall	1	2
3. Cox	Feb. 11	St. John's	0	0
4. Godwin	Feb. 11	St. John's	1	0
5. Ellis	Feb. 12	St. John's	1	1
6. Bryant	Feb. 12	Seton Hall	1	2
7. Packer	Feb. 13	UMass Lowell	1	1
8. Ellis	Feb.13	UMass Lowell	0	0
9. Blaine	Feb. 17	Texas Tech	0	2
10. Ellis	Feb. 17	Texas Tech	2	1
11. Packer	Feb. 18	Wisconsin	0	0
12. McCondichie	Feb. 18	Wisconsin	1	1
13. Bryant	Feb. 18	Wisconsin	0	2
14. Packer	Feb. 18	Texas	0	0
15. Ellis	Feb. 18	Texas	2	0
16. Peralta	Feb. 20	South Florida	0	0
17. Blaine	Feb. 23	Jacksonville State	0	0
18. Peralta	Feb. 26	Delaware State	0	1
19. Packer	Feb. 26	Bradley	0	1
20. Ellis	Feb. 27	Syracuse	1	2
21. Godwin	Feb. 27	Syracuse	0	2
22. Garcia	Feb. 27	ULM	2	2

<b>MULTIPLE-HIT GAMES</b>	<b>2</b>	<b>3</b>	<b>4</b>	<b>5+</b>	<b>2022</b>	<b>CAREER</b>
Makayla Packer	4	2	-	-	6	13
Carlee McCondichie	3	1	-	-	4	7
Denver Bryant	4	-	-	-	4	5
Sydney Cox	2	-	1	-	3	9
Nelia Peralta	3	-	-	-	3	3
Lindsey Garcia	2	-	-	-	2	8
Jessie Blaine	2	-	-	-	2	2
Bri Ellis	2	-	-	-	2	2
Aubrie Lisenby	-	1	-	-	1	1
Aspyn Godwin	-	-	-	-	-	8
Kelsey Schmidt	-	-	-	-	-	2
<b>TEAM</b>	<b>22</b>	<b>4</b>	<b>1</b>	<b>0</b>	<b>27</b>	<b>60</b>

<b>MULTIPLE-RBI GAMES</b>	<b>2</b>	<b>3</b>	<b>4</b>	<b>5+</b>	<b>2022</b>	<b>CAREER</b>
Bri Ellis	3	2	-	-	5	5
Makayla Packer	3	-	-	-	3	7
Sydney Cox	2	-	1	-	3	6
Nelia Peralta	1	1	1	-	3	3
Lindsey Garcia	1	1	-	-	2	5
Carlee McCondichie	1	1	-	-	2	3
Denver Bryant	1	1	-	-	2	2
Jessie Blaine	2	-	-	-	2	2
Aubrie Lisenby	2	-	-	-	2	2
Aspyn Godwin	1	-	-	-	1	8
Kelsey Schmidt	-	-	-	-	-	1
Maia Engelkes	-	-	-	-	-	1
<b>TEAM</b>	<b>17</b>	<b>6</b>	<b>2</b>	<b>0</b>	<b>25</b>	<b>45</b>

<b>HITTING STREAKS</b>	<b>CURRENT</b>	<b>2022</b>	<b>CAREER</b>
Lindsey Garcia	1	8	8
Bri Ellis	---	7	7
Makayla Packer	7	7	9
Denver Bryant	2	6	6
Sydney Cox	1	6	6
Carlee McCondichie	6	6	6
Nelia Peralta	2	4	4
Jessie Blaine	---	3	3
Aspyn Godwin	2	2	6
Aubrie Lisenby	---	2	2
Kelsey Schmidt	2	2	4
Rose Roach	1	1	1
Riley McNemar	1	1	1
Abbey Smith	---	1	1
Paige Geraghty	---	1	1
Maia Engelkes	---	---	2
Maddie Majors	---	---	1

<b>REACHED BASE</b>	<b>CURRENT</b>	<b>2022</b>	<b>CAREER</b>
Nelia Peralta	8	8	8
Lindsey Garcia	1	8	9
Makayla Packer	7	8	13
Bri Ellis	---	7	7
Denver Bryant	2	7	7
Carlee McCondichie	6	6	6
Sydney Cox	2	6	13
Aubrie Lisenby	---	3	3
Jessie Blaine	---	3	3
Kelsey Schmidt	2	2	4
Aspyn Godwin	2	2	9
Kenadie Cooper	---	1	1
Rose Roach	1	1	1
Maddie Majors	---	1	1
Paige Geraghty	---	1	2
Abbey Smith	---	1	1
Riley McNemar	1	1	1
Maia Engelkes	---	---	3

## 2021 RESULTS

**OVERALL RECORD: 15-1 || SEC: 0-0 || HOME: 10-0 || AWAY: 1-0 || NEUTRAL: 4-1**

Date	Opponent	W/L	SCORE	INNINGS	OVERALL	SEC	PITCHER OF RECORD	ATTENDANCE	TIME
! Feb. 11, 2022	SETON HALL	W	10-3	7	1-0-0	0-0-0	M. Penta (W, 1-0)	1390	1:58
! Feb. 11, 2022	ST. JOHN'S	W	14-0	5	2-0-0	0-0-0	S. Lowe (W, 1-0)	1390	1:45
! Feb. 12, 2022	ST. JOHN'S	W	9-0	5	3-0-0	0-0-0	M. Penta (W, 2-0)	1642	1:36
! Feb. 12, 2022	SETON HALL	W	9-1	5	4-0-0	0-0-0	S. Lowe (W, 2-0)	1642	1:33
! Feb. 13, 2022	UMASS LOWELL	W	8-0	5	5-0-0	0-0-0	S. Lowe (W, 3-0)	1354	1:38
@ Feb. 17, 2022	vs. Texas Tech	W	7-1	7	6-0-0	0-0-0	S. Lowe (W, 4-0)	3071	1:49
@ Feb. 18, 2022	vs. Wisconsin	W	9-3	7	7-0-0	0-0-0	S. Lowe (W, 5-0)	4864	2:23
@ Feb. 18, 2022	vs. No. 11 Texas	W	6-2	7	8-0-0	0-0-0	M. Penta (W, 3-0)	4864	2:12
@ Feb. 19, 2022	vs. No. 3 UCLA	L	9-0	6	8-1-0	0-0-0	S. Lowe (L, 5-1)	4853	2:06
@ Feb. 20, 2022	vs. USF	W	5-1	7	9-1-0	0-0-0	M. Penta (W, 4-0)	4724	1:57
Feb. 24, 2022	at Jacksonville State	W	10-0	6	10-1-0	0-0-0	M. Penta (W, 5-0)	2463	1:48
# Feb. 25, 2022	ULM	W	3-0	7	11-1-0	0-0-0	S. Lowe (W, 6-1)	1382	1:42
# Feb. 26, 2022	DELAWARE STATE	W	9-0	7	12-1-0	0-0-0	S. Yarbrough (W, 1-0)	1369	1:23
# Feb. 26, 2022	BRADLEY	W	2-1	7	13-1-0	0-0-0	M. Penta (W, 6-0)	1369	2:01
# Feb. 27, 2022	SYRACUSE	W	9-0	5	14-1-0	0-0-0	S. Lowe (W, 7-1)	1484	1:31
# Feb. 27, 2022	ULM	W	7-3	7	15-1-0	0-0-0	M. Penta (W, 7-0)	1484	2:06

( ) EXTRA INNINGS GAME | \* - Southeastern Conference Game | ! - Tiger Invitational (Auburn, Ala.) | @ - St. Pete Clearwater Elite Invitational Presented by Wilson (Clearwater, Fla.)  
# - Plainsman Invite (Auburn, Ala.)

## 2022 OVERALL STATISTICS



**2022 Auburn Softball**  
**Overall Statistics for Auburn (as of Feb 27, 2022)**  
**(All games Sorted by Batting avg)**



Record: 15-1 Home: 10-0 Away: 1-0 Neutral: 4-1 SEC: 0-0

Player	avg	gp-gs	ab	r	h	2b	3b	hr	rbi	tb	slg%	bb	hp	so	gdp	ob%	sf	sh	sb-att	po	a	e	fld%
10 Makayla Packer	.478	16-16	46	23	22	4	1	5	11	43	.935	3	6	5	0	.564	0	0	10-10	21	0	0	1.000
12 Carlee McCondichie	.444	16-16	36	9	16	2	1	1	10	23	.639	2	1	2	0	.487	0	0	2-2	7	0	0	1.000
7 Denver Bryant	.441	16-16	34	9	15	2	2	2	11	27	.794	4	0	9	0	.487	1	2	2-2	17	10	2	.931
13 Nelia Peralta	.385	16-16	39	9	15	3	0	3	16	27	.692	9	0	6	1	.480	2	0	1-1	10	15	5	.833
5 Lindsey Garcia	.341	16-16	41	10	14	2	2	1	8	23	.561	2	1	6	0	.378	1	0	5-7	16	0	0	1.000
2 Sydney Cox	.333	16-16	45	11	15	5	1	1	11	25	.556	6	1	8	0	.423	0	0	1-1	8	10	1	.947
22 Jessie Blaine	.316	15-15	38	8	12	1	1	2	10	21	.553	3	0	2	0	.366	0	1	1-2	16	0	0	1.000
77 Bri Ellis	.256	15-14	39	7	10	3	0	5	14	28	.718	1	1	7	0	.286	1	0	0-0	40	1	0	1.000
-----																							
31 Kelsey Schmidt	.667	10-0	3	2	2	1	0	0	0	3	1.000	1	0	0	0	.750	0	0	1-1	0	0	0	.000
18 Riley McNemar	.500	7-0	4	2	2	1	0	0	1	3	.750	0	0	2	0	.500	0	0	0-0	5	0	0	1.000
20 Abbey Smith	.333	13-0	3	7	1	0	0	0	0	1	.333	1	0	1	0	.500	0	0	3-4	1	0	0	1.000
21 Aubrie Lisenby	.250	13-12	28	2	7	4	0	0	6	11	.393	2	0	3	0	.300	0	0	0-0	67	8	0	1.000
3 Paige Geraghty	.200	10-0	5	5	1	0	0	0	0	1	.200	0	0	0	0	.200	0	0	1-1	2	1	0	1.000
99 Rose Roach	.200	7-0	5	2	1	1	0	0	1	2	.400	0	1	1	0	.333	0	0	0-0	2	2	1	.800
0 Aspyr Godwin	.190	14-6	21	5	4	1	0	2	3	11	.524	3	0	4	0	.292	0	1	0-0	74	2	0	1.000
17 Maia Engelkes	.000	4-0	5	0	0	0	0	0	0	0	.000	0	0	2	0	.000	0	0	0-0	0	0	0	.000
11 Maddie Majors	.000	4-1	5	0	0	0	0	0	0	0	.000	1	0	2	0	.167	0	0	0-0	6	0	0	1.000
25 Kenadie Cooper	.000	9-0	1	6	0	0	0	0	0	0	.000	1	0	0	0	.500	0	0	1-2	0	0	0	.000
24 Reena Falisi	.000	1-0	0	0	0	0	0	0	0	0	.000	0	0	0	0	.000	0	0	0-0	1	0	0	1.000
1 Samantha Yarbrough	.000	3-0	0	0	0	0	0	0	0	0	.000	0	0	0	0	.000	0	0	0-0	0	2	0	1.000
55 Shelby Lowe	.000	11-8	0	0	0	0	0	0	0	0	.000	0	0	0	0	.000	0	0	0-0	0	2	0	1.000
9 Maddie Penta	.000	11-8	0	0	0	0	0	0	0	0	.000	0	0	0	0	.000	0	0	0-0	1	1	0	1.000
Totals	.344	16	398	117	137	30	8	22	102	249	.626	39	11	60	1	.413	5	4	28-33	294	54	9	.975
Opponents	.166	16	349	24	58	7	1	5	21	82	.235	17	4	150	1	.212	2	3	7-9	266	99	29	.926

LOB - Team (74), Opp (57). DPs turned - Team (3), Opp (2).

## (All games Sorted by Earned run avg)

Player	era	w-l	app	gs	cg	sho	sv	ip	h	r	er	bb	so	2b	3b	hr	b/avg	wp	hp	bks	sfa	sha
55 Shelby Lowe	0.80	7-1	11	8	4	3/1	3	43.2	20	6	5	4	70	3	1	1	.132	1	3	0	1	1
9 Maddie Penta	1.33	7-0	11	8	4	2/2	0	47.1	28	10	9	10	73	3	0	1	.168	2	0	0	1	2
-----																						
1 Samantha Yarbrough	8.00	1-0	3	0	0	0/1	0	7.0	10	8	8	3	7	1	0	3	.333	0	1	0	0	0
Totals	1.57	15-1	16	16	8	7/2	3	98.0	58	24	22	17	150	7	1	5	.166	3	4	0	2	3
Opponents	7.89	1-15	16	16	3	1/1	0	88.2	137	117	100	39	60	30	8	22	.344	6	11	0	5	4

PB - Team (2), J. Blaine 1, A. Godwin 1, Opp (6). SBA/ATT - A. Lisenby (5-6), M. Penta (4-5), S. Lowe (2-3), A. Godwin (2-3), S. Yarbrough (1-1).

## 2021 CONFERENCE STATISTICS



**2021 Auburn Softball**  
**Conference statistics for Auburn (as of May 21, 2021)**  
**(SEC games only Sorted by Batting avg)**



Record: 7-17 Home: 2-10 Away: 5-7 SEC: 7-17

Player	avg	gp-gs	ab	r	h	2b	3b	hr	rbi	tb	slg%	bb	hp	so	gdp	ob%	sf	sh	sb-att	po	a	e	fld%
21 Alyssa Rivera	.271	24-23	70	5	19	4	0	2	12	29	.414	1	0	14	1	.282	0	0	2-5	25	0	2	.926
66 Tyler King	.254	24-24	71	6	18	0	0	0	4	18	.254	4	0	3	0	.289	1	3	3-8	31	1	0	1.000
32 Makenna Dowell	.230	24-24	74	3	17	2	0	0	6	19	.257	8	0	10	0	.305	0	1	1-1	37	32	3	.958
2 Sydney Cox	.227	24-24	66	4	15	3	0	1	2	21	.318	9	1	15	0	.329	0	2	0-0	34	41	3	.962
5 Lindsey Garcia	.182	22-20	55	7	10	1	0	1	4	14	.255	4	2	15	0	.258	1	2	2-2	3	5	0	1.000
18 Justus Perry	.145	24-24	55	4	8	1	0	1	2	12	.218	2	5	11	0	.242	0	2	1-1	153	4	3	.981
-----																							
3 Paige Geraghty	.333	10-0	3	0	1	0	0	0	0	1	.333	0	0	0	0	.333	0	0	1-2	0	0	0	.000
77 Maddison Koepke	.279	22-20	43	5	12	1	1	1	5	18	.419	0	0	11	1	.279	0	3	1-2	19	27	2	.958
10 Makayla Packer	.257	20-13	35	9	9	0	0	1	5	12	.343	5	2	12	0	.381	0	1	5-5	23	0	1	.958
17 Maia Engelkes	.200	10-0	10	0	2	0	0	0	2	2	.200	0	0	2	0	.200	0	0	0-0	0	0	0	.000
31 Kelsey Schmidt	.176	13-5	17	2	3	0	0	0	0	3	.176	1	0	3	0	.222	0	0	2-2	4	0	1	.800
6 Kaylee Horton	.171	22-15	41	4	7	1	0	0	0	8	.195	0	0	9	0	.171	0	0	1-2	9	0	0	1.000
0 Aspyr Godwin	.133	21-18	45	2	6	1	0	1	1	10	.222	2	0	18	0	.170	0	3	0-0	109	19	3	.977
19 Abby Tissier	.071	10-6	14	0	1	0	0	0	0	1	.071	1	1	4	0	.188	0	0	0-0	43	2	0	1.000
7 Denver Bryant	.000	7-0	6	0	0	0	0	0	0	0	.000	0	0	2	0	.000	0	0	0-1	0	0	0	.000
43 Haley Nillen	.000	3-0	3	0	0	0	0	0	0	0	.000	0	0	1	0	.000	0	0	0-0	0	0	0	.000
11 Maddie Majors	.000	2-0	2	0	0	0	0	0	0	0	.000	0	0	0	0	.000	0	0	0-0	0	0	0	.000
12 Carlee McCondichie	.000	14-0	2	1	0	0	0	0	0	0	.000	0	0	0	0	.000	0	0	0-0	6	4	0	1.000
55 Shelby Lowe	.000	17-14	0	0	0	0	0	0	0	0	.000	0	0	0	0	.000	0	0	0-0	1	12	2	.867
34 KK Dismukes	.000	9-1	0	0	0	0	0	0	0	0	.000	0	0	0	0	.000	0	0	0-0	0	3	0	1.000
4 Maddie Penta	.000	10-9	0	0	0	0	0	0	0	0	.000	0	0	0	0	.000	0	0	0-0	0	5	0	1.000
1 Samantha Yarbrough	.000	2-0	0	0	0	0	0	0	0	0	.000	0	0	0	0	.000	0	0	0-0	0	0	0	.000
14 Jadia Jones	.000	3-0	0	0	0	0	0	0	0	0	.000	0	0	0	0	.000	0	0	0-0	0	0	0	.000
27 Lexie Handley	.000	7-0	0	0	0	0	0	0	0	0	.000	0	0	0	0	.000	0	0	0-0	0	0	1	.000
Totals	.209	24	612	52	128	14	1	8	43	168	.275	37	11	130	2	.266	2	17	19-31	497	155	21	.969
Opponents	.252	24	638	76	161	22	0	16	66	231	.362	54	16	142	5	.325	3	10	20-26	507	220	29	.962

LOB - Team (120), Opp (148). DPs turned - Team (6), Opp (7). IBB - Team (0), Opp (5).

## (SEC games only Sorted by Earned run avg)

Player	era	w-l	app	gs	cg	sho	sv	ip	h	r	er	bb	so	2b	3b	hr	b/avg	wp	hp	bks	sfa	sha
55 Shelby Lowe	1.74	5-8	17	14	10	1/0	1	100.1	84	30	25	21	93	13	0	7	.229	2	6	0	2	8
4 Maddie Penta	3.87	2-7	10	9	1	0/0	0	34.1	40	23	19	15	26	3	0	6	.286	2	4	0	1	0
-----																						
34 KK Dismukes	2.57	0-1	9	1	0	0/0	0	16.1	22	13	6	12	11	4	0	1	.314	2	4	0	0	1
27 Lexie Handley	3.50	0-1	7	0	0	0/0	0	12.0	12	7	6	4	9	2	0	2	.240	0	1	0	0	1
1 Samantha Yarbrough	7.88	0-0	2	0	0	0/0	0	2.2	3	3	3	2	3	0	0	0	.273	0	1	0	0	0
Totals	2.49	7-17	24	24	11	1/0	1	165.2	161	76	59	54	142	22	0	16	.252	6	16	0	3	10
Opponents	1.53	17-7	24	24	11	4/1	3	169.0	128	52	37	37	130	14	1	8	.209	2	11	0	2	17

## 2022 TEAM HITTING LEADERS

## BATTING AVERAGE

1.	Makayla Packer	.478
2.	Carlee McCondichie	.444
3.	Denver Bryant	.441
4.	Nelia Peralta	.385
5.	Lindsey Garcia	.341

## RUNS SCORED

1.	Makayla Packer	23
2.	Sydney Cox	11
3.	Lindsey Garcia	10
4.	Three tied at ...	9

## DOUBLES

1.	Sydney Cox	5
2.	Aubrie Lisenby	4
	Makayla Packer	4
4.	Nelia Peralta	3
	Bri Ellis	3

## TOTAL BASES

1.	Makayla Packer	43
2.	Bri Ellis	28
3.	Nelia Peralta	27
	Denver Bryant	27
5.	Sydney Cox	25

## SAC BUNTS

1.	Denver Bryant	2
2.	Aspyn Godwin	1
	Jessie Blaine	1

## SLUGGING PCT.

1.	Makayla Packer	.935
2.	Denver Bryant	.794
3.	Bri Ellis	.718
4.	Nelia Peralta	.692
5.	Carlee McCondichie	.639

## HITS

1.	Makayla Packer	22
2.	Carlee McCondichie	16
3.	Sydney Cox	15
	Nelia Peralta	15
	Denver Bryant	15

## TRIPLES

1.	Denver Bryant	2
	Lindsey Garcia	2
3.	Four tied at ...	1

## WALKS

1.	Nelia Peralta	9
	Sydney Cox	6
3.	Denver Bryant	4
5.	Three tied at ...	3

## SAC FLIES

1.	Nelia Peralta	2
2.	Lindsey Garcia	1
	Bri Ellis	1
	Denver Bryant	1

## ON BASE PCT.

1.	Makayla Packer	.564
2.	Carlee McCondichie	.487
	Denver Bryant	.487
4.	Nelia Peralta	.480
5.	Sydney Cox	.423

## RUNS BATTED IN

1.	Nelia Peralta	16
2.	Bri Ellis	14
3.	Denver Bryant	11
	Sydney Cox	11
	Makayla Packer	11

## HOME RUNS

1.	Bri Ellis	5
	Makayla Packer	5
3.	Nelia Peralta	3
4.	Three tied at ..	2

## HIT BY PITCH

1.	Makayla Packer	6
2.	Five tied at ...	1

## STOLEN BASES

1.	Makayla Packer	10
2.	Lindsey Garcia	5
3.	Abbey Smith	3
4.	Carlee McCondichie	2
	Denver Bryant	2

## 2022 TEAM PITCHING LEADERS

## EARNED RUN AVG.

1.	Shelby Lowe	0.80
2.	Maddie Penta	1.33

## WINS

1.	Maddie Penta	7
	Shelby Lowe	7
3.	Samantha Yarbrough	1

## STRIKEOUTS

1.	Maddie Penta	73
2.	Shelby Lowe	70
3.	Samantha Yarbrough	7

## GAMES STARTED

1.	Maddie Penta	8
	Shelby Lowe	8

## OPP. BATTING AVG.

1.	Shelby Lowe	.132
2.	Maddie Penta	.168

## SAVES

1.	Shelby Lowe	3
----	-------------	---

## BATTERS SO LOOKING

1.	Maddie Penta	14
2.	Shelby Lowe	11
3.	Samantha Yarbrough	3

## GAMES FINISHED

1.	Samantha Yarbrough	3
	Shelby Lowe	3
3.	Maddie Penta	2

## WIN-LOSS PCT.

1.	Maddie Penta	1.000
2.	Shelby Lowe	.875

## INNINGS PITCHED

1.	Maddie Penta	47.1
2.	Shelby Lowe	43.2

## APPEARANCES

1.	Maddie Penta	11
	Shelby Lowe	11
3.	Samantha Yarbrough	3

## GAMES IN RELIEF

1.	Maddie Penta	3
	Samantha Yarbrough	3
	Shelby Lowe	3

## 2022 TEAM FIELDING LEADERS

## FIELDING PCT.

1.	Aspyn Godwin	1.000
	Aubrie Lisenby	1.000
	Bri Ellis	1.000
	Makayla Packer	1.000
	Jessie Blaine	1.000

## PUTOUTS

1.	Aspyn Godwin	74
2.	Aubrie Lisenby	67
3.	Bri Ellis	40
4.	Makayla Packer	21
5.	Denver Bryant	17

## ASSISTS

1.	Nelia Peralta	15
2.	Denver Bryant	10
	Sydney Cox	10
4.	Aubrie Lisenby	8
5.	Four tied at ...	2



## AUBURN HITTING BY OPPONENT

OPPONENT	G	W-L	AVG.	R	H	2B	3B	HR	BB	SO	SB-ATT	SLG	OBP
Seton Hall	2	2-0	.354	19	17	5	2	3	5	7	5-5	.729	.446
St. John's	2	2-0	.479	23	23	5	3	3	4	3	5-5	.896	.519
UMass Lowell	1	1-0	.455	8	10	2	0	2	4	3	1-2	.818	.538
Texas Tech	1	1-0	.269	7	7	0	1	2	2	7	1-1	.577	.321
Wisconsin	1	1-0	.313	9	10	1	1	3	2	2	2-2	.688	.405
Texas	1	1-0	.207	6	6	0	0	2	3	9	1-2	.414	.281
UCLA	1	0-1	.100	0	2	1	1	0	1	11	0-0	.250	.143
USF	1	1-0	.280	5	7	1	0	1	4	4	5-5	.440	.406
Jacksonville State	1	1-0	.406	10	13	2	0	1	2	3	0-0	.563	.441
ULM	2	2-0	.321	10	17	6	0	1	4	9	5-6	.491	.383
Delaware State	1	1-0	.444	9	8	3	0	1	4	0	0-0	.778	.500
Bradley	1	1-0	.261	2	6	1	0	1	1	2	2-4	.435	.292
Syracuse	1	1-0	.500	9	11	3	0	2	3	0	1-1	.909	.560
Georgia State													
North Carolina A&T													
Toledo													
Chattanooga													
Alabama State													
Texas A&M													
Kennesaw State													
South Carolina													
Kentucky													
Florida													
Arkansas													
Mercer													
Niagara													
Mississippi State													
Georgia													
Tennessee													

## AUBURN HITTING BY MONTH

MONTH	G	W-L	AVG.	R	H	2B	3B	HR	BB	SO	SB-ATT	SLG	OBP
February	16	15-1	.344	117	137	30	8	22	39	60	28-33	.626	.413
March													
April													
May													
June													

## AUBURN HITTING BY SITE

SITE	G	W-L	AVG.	R	H	2B	3B	HR	BB	SO	SB-ATT	SLG	OBP
Home	10	10-0	.393	80	92	25	5	13	25	24	19-23	.709	.457
Away	1	1-0	.406	10	13	2	0	1	2	3	0-0	.563	.441
Neutral	5	4-1	.242	27	32	3	3	8	12	33	9-10	.492	.327

## AUBURN PITCHING BY OPPONENT

OPPONENT	G/CG	W-L-S	ERA	IP	H	R	ER	2B	3B	HR	K	BB	BAA
Seton Hall	2/2	2-0-0	1.17	12.0	8	4	2	2	0	1	22	1	.174
St. John's	2/2	2-0-0	0.00	10.0	1	0	0	0	0	0	18	1	.032
UMass Lowell	1/0	1-0-0	0.00	5.0	3	0	0	0	0	0	10	1	.167
Texas Tech	1/0	1-0-0	1.00	7.0	3	1	1	0	0	0	6	1	.130
Wisconsin	1/0	1-0-0	3.00	7.0	6	3	3	1	0	1	10	3	.231
Texas	1/1	1-0-0	2.00	7.0	2	2	2	1	0	0	9	3	.100
UCLA	1/0	0-1-0	10.50	6.0	12	9	9	2	1	3	5	2	.400
USF	1/0	1-0-1	1.00	7.0	3	1	1	1	0	0	10	1	.125
Jacksonville State	1/1	1-0-0	0.00	6.0	3	0	0	0	0	0	7	0	.143
ULM	2/1	2-0-1	1.50	14.0	5	3	3	0	0	0	20	3	.109
Delaware State	1/0	1-0-0	0.00	5.0	1	0	0	0	0	0	7	1	.063
Bradley	1/0	1-0-1	1.00	7.0	6	1	1	0	0	0	15	0	.222
Syracuse	1/1	1-0-0	0.00	5.0	5	0	0	0	0	0	11	0	.238
Georgia State													
North Carolina A&T													
Toledo													
Chattanooga													
Alabama State													
Texas A&M													
Kennesaw State													
South Carolina													
Kentucky													
Florida													
Georgia State													
Arkansas													
Mercer													
Niagara													
Mississippi State													
Georgia													
Tennessee													

## AUBURN PITCHING BY MONTH

MONTH	G/CG	W-L-S	ERA	IP	H	R	ER	2B	3B	HR	K	BB	BAA
February	16/8	15-1-3	1.57	98.0	58	24	22	7	1	5	150	17	.166
March													
April													
May													
June													

## AUBURN PITCHING BY SITE

SITE	G/CG	W-L-S	ERA	IP	H	R	ER	2B	3B	HR	K	BB	BAA
Home	10/8	10-0-2	0.72	58.0	29	8	6	2	0	1	103	7	.141
Away	1/1	1-0-0	0.00	6.0	3	0	0	0	0	0	7	0	.143
Neutral	4/1	4-1-1	3.29	34.0	26	16	16	5	1	4	40	10	.211

**THE LAST TIME A TEAM...**

**BATTING**

**Did not strikeout in a game** \_\_\_\_\_ vs. **Syracuse (2/27/2022)**  
 Hit two grand slams in a game \_\_\_\_\_ at Arkansas (4/15/2016)  
**Hit three home runs in a game** \_\_\_\_\_ vs. **Wisconsin (2/18/2022)**  
 Hit four home runs in a game \_\_\_\_\_ vs. Furman (2/17/2019)  
 Hit five home runs in a game \_\_\_\_\_ vs. Indiana State (2/28/2016)  
 All nine starters scored in a game \_\_\_\_\_ at Mississippi State (3/24/2019)  
**Scored 10+ runs** \_\_\_\_\_ **10 at Jacksonville State (2/23/2022)**  
 Scored 15+ runs \_\_\_\_\_ 18 vs. UNCW (2/15/2020)  
 Scored 20+ runs \_\_\_\_\_ 22 vs. Alabama State (3/21/2018)  
 Scored 20+ runs in consecutive games \_\_\_\_\_ 21, 23 at Arkansas (4/16/2016-4/17/2016)  
 Scored 25+ runs \_\_\_\_\_ 28 vs. Butler (2/13/2016)  
**Scored in every inning** \_\_\_\_\_ vs. **Delaware State (2/26/2022)**  
 Had 20+ hits \_\_\_\_\_ 20 at Arkansas (4/16/2016)  
 Had 25+ hits \_\_\_\_\_ 26 vs. Butler (2/13/2016)  
 Drew 10+ walks \_\_\_\_\_ 11 vs. Alabama State (3/21/2018)  
 Drew 15+ walks \_\_\_\_\_ 16 vs. UL-Lafayette (5/22/2015)  
**Stole 5 bases** \_\_\_\_\_ **5 vs USF (2/20/2022)**  
 Stole 6+ bases \_\_\_\_\_ 6 vs. Alabama State (4/17/19)  
**Scored 8+ runs in an inning** \_\_\_\_\_ **8 in 3rd inn. vs. Syracuse (2/27/2022)**  
 Scored 10+ runs in an inning \_\_\_\_\_ 12 in 6th inn. vs. Texas A&M (3/17/2019)  
 Scored 15+ runs in an inning \_\_\_\_\_ 15 in 1st inn. vs. Butler (2/13/2015)

**PITCHING**

Shut out team in entire series \_\_\_\_\_ Outscored Arkansas 54-0 (3 games) (4/15-17/2016)  
**Shutout win** \_\_\_\_\_ **9-0 vs. Syracuse (5 inn.) (2/27/2022)**  
**Back-to-back shutouts** \_\_\_\_\_ **10-0 at Jacksonville State (6 inn.), 3-0 vs. ULM (2/23/22 to 2/25/22)**  
**Three consecutive shutouts** \_\_\_\_\_ **10-0 at Jacksonville State (6 inn.), 3-0 vs. ULM (2/23/22 to 2/26/22)**  
**Five consecutive shutouts** \_\_\_\_\_ 4-0 vs. Marshall, 2-0 vs. Wichita State, 3-0 vs. Tennessee Tech, 2-0 vs. Furman, 18-0 vs. Tennessee Tech (2/8/2018-2/10/2018)  
**Was shut out** \_\_\_\_\_ **0-9 vs. #3 UCLA (2/19/2022)**  
 Was shut out at home \_\_\_\_\_ 2-0 vs. #13 Arkansas (4/3/21)  
 Was no-hit \_\_\_\_\_ 7-0 (7 inn.) vs. #7 Florida (4/26/2019)  
 Perfect game against \_\_\_\_\_ 6-0 vs. #1 Washington (2/11/2010)  
 Walked 10+ batters \_\_\_\_\_ 12 at #13 Tennessee (4/30/2016)

**FIELDING**

Made 5 errors \_\_\_\_\_ 5 at #13 Tennessee (5/1/2016)  
 Made 6+ errors \_\_\_\_\_ 6 vs. #25 Georgia (3/15/2013)

**WINS & LOSSES**

Began season with at least 15 straight wins \_\_\_\_\_ 2018  
 Won at least 10 straight games \_\_\_\_\_ 10 (2/25/2021-3/6/2021)  
 Won at least 15 straight games \_\_\_\_\_ 15 (2/8/2018-2/22/2018)  
 Road win vs. ranked SEC foe \_\_\_\_\_ 9-5 at #16 LSU (5/8/2021)  
**Win vs. ranked team** \_\_\_\_\_ **6-2 vs. #11 Texas (2/18/2022)**  
 Five-game winning streak vs. ranked foes \_\_\_\_\_ (3/17-3/25/2018)  
 Win vs. No. 1 ranked team \_\_\_\_\_ 3-2 vs. #1 Oklahoma (2/9/2017)  
 Win vs. Top 5 team \_\_\_\_\_ 3-0 at #5 Tennessee (4/7/2019)  
 Win vs. Top 10 team \_\_\_\_\_ 2-1 vs. #7 Florida (4/27/2019)  
 Home series win vs. ranked SEC team \_\_\_\_\_ 2-1 vs. #12 Kentucky (4/16-18/2021)  
 Home series sweep vs. ranked SEC team \_\_\_\_\_ 3-0 vs. #18 Kentucky (3/23-3/25/2018)  
 Road series win vs. ranked SEC team \_\_\_\_\_ 2-1 at #5 Tennessee (4/6/2019-4/7/2019)  
 Road series sweep vs. ranked SEC team \_\_\_\_\_ 3-0 at #18 Georgia (3/31-2017-4/2/2017)  
 Won in extra innings \_\_\_\_\_ 5-4 (9 inn.) vs. Georgia Southern (2/28/2020)  
 Lost in extra innings \_\_\_\_\_ 1-0 (8 inn.) at Ole Miss (4/23/2021)  
**Was run-ruled** \_\_\_\_\_ **9-0 vs. #3 UCLA (6 inn.) (2/19/2022)**  
 Won when trailing after 6 innings \_\_\_\_\_ vs. Georgia State (3/11/20)  
 Overcame 5+ run deficit to win \_\_\_\_\_ Trailing 7-0, won 8-7 (10 inn.) vs. UNCW (2/14/2020)

**THE LAST TIME AN INDIVIDUAL...**

**BATTING**

**Had 4 hits** \_\_\_\_\_ **4, Sydney Cox vs. St. John's (2/11/2022)**  
 Had 5+ hits \_\_\_\_\_ 5, Jade Rhodes at Arkansas (4/16/2016)  
 Had 4 runs \_\_\_\_\_ 4, Alyssa Rivera vs. UNCW (2/15/2020)  
 Had 5+ runs \_\_\_\_\_ 5, Kim Blair vs. Alabama A&M (2/14/1999)  
**Had 2 doubles** \_\_\_\_\_ **2, Aubrie Lisenby vs. Seton Hall (2/12/2022)**  
**Had 3+ doubles** \_\_\_\_\_ **3, Sydney Cox vs. St. John's (2/11/2022)**  
 Had 2 triples \_\_\_\_\_ 2, Kendall Veach vs. #18 Georgia (4/2/2017)  
 Had 2 home runs \_\_\_\_\_ 2, Alyssa Rivera vs. UNCW (2/15/2020)  
 Had 2 home runs in same inn. \_\_\_\_\_ Justus Perry 3rd inn. vs. Alabama State (3/21/2018)  
 Had 3+ home runs \_\_\_\_\_ 3, Jade Rhodes at Ole Miss (3/14/2015)  
 Had grand slam \_\_\_\_\_ Makayla Packer vs. IUPUI (2/27/2021)  
**Had back-to-back home runs** \_\_\_\_\_ **Bri Ellis and Aspyn Godwin vs. Syracuse (2/27/2022)**  
 Had 5 RBI \_\_\_\_\_ 6, Alyssa Rivera vs. UNCW (2/15/2020)  
 Had 6-7 RBI \_\_\_\_\_ 6, Alyssa Rivera vs. UNCW (2/15/2020)  
 Had 8+ RBI \_\_\_\_\_ 10, Holly Currie vs. Alabama State (2/9/2005)  
 Hit for the cycle \_\_\_\_\_ Holly Currie vs. Arkansas (3/12/2005)  
**Had 2 stolen bases** \_\_\_\_\_ **2, Makayla Packer vs. USF (2/20/2022)**  
 Had 3+ stolen bases \_\_\_\_\_ 3, Alyssa Rivera vs. Alabama State (4/17/2019)  
 Had 4 walks \_\_\_\_\_ 4, Haley Fagan at #18 Georgia (3/31/2017)  
**Had walk-off hit** \_\_\_\_\_ **Riley McNemar vs. UMass Lowell (2/13/2022)**  
**Had walk-off home run** \_\_\_\_\_ **Denver Bryant vs. Seton Hall (2/12/2022)**  
 Had walk-off grand slam \_\_\_\_\_ Justus Perry vs. Texas A&M (3/17/19)  
 Had walk-off sac fly \_\_\_\_\_ Tannon Snow vs. Alabama State (2/14/2020)

**PITCHING**

**Threw no-hitter** \_\_\_\_\_ **Shelby Lowe (5.0 IP) vs. St. John's (2/11/2022)**  
 Combined no-hitter \_\_\_\_\_ Makayla Martin (3.0 IP) and Ashlee Swindle vs. Yale (2/25/2017)  
 Threw 7-inn. no-hitter \_\_\_\_\_ Maddie Penta (7.0 IP) vs. IUPUI (2/27/2021)  
 Threw extra-inn. no-hitter \_\_\_\_\_ Kristen Keyes vs. Georgia Tech (10.0 IP) (4/23/2003)  
 Threw perfect game \_\_\_\_\_ Kaylee Carlson vs. Ohio State (3/18/2017)  
**Threw one-hitter** \_\_\_\_\_ **Maddie Penta vs. St. John's (2/12/2022)**  
**Combined one-hitter** \_\_\_\_\_ **M. Penta (1.0) & S. Yarbrough (4.0) vs. Delaware St. (2/26/22)**  
**Threw CG shutout** \_\_\_\_\_ **Shelby Lowe (5.0 IP) vs. Syracuse (2/27/2022)**  
**Had 10 K's** \_\_\_\_\_ **11, Shelby Lowe vs. Syracuse (2/27/2022)**  
**Had 11-12 K's** \_\_\_\_\_ **11, Shelby Lowe vs. Syracuse (2/27/2022)**  
**Had 13-14 K's** \_\_\_\_\_ **15, Maddie Penta vs. Bradley (2/26/2022)**  
**Had 15-17 K's** \_\_\_\_\_ **15, Maddie Penta vs. Bradley (2/26/2022)**  
 Had 18+ K's \_\_\_\_\_ 18, Anna Thompson vs. Middle Tennessee (2/20/2009)

**ALL-TIME PERFECT GAMES & NO-HITTERS**

**PERFECT GAMES**

- Holly Currie vs. College of Charleston \_\_\_\_\_ 2/11/05
- Kaylee Carlson vs. Ohio State \_\_\_\_\_ 3/18/17

**NO-HITTERS**

- Brenda Espinoza vs. Jacksonville State \_\_\_\_\_ 2/26/97
- Denisse Montalvo/Mary Petrie vs. AA&M \_\_\_\_\_ 2/14/99
- Kristen Keyes vs. Georgia Tech \_\_\_\_\_ 4/23/03
- Holly Currie vs. College of Charleston \_\_\_\_\_ 2/11/05
- Holly Currie vs. Mercer \_\_\_\_\_ 2/18/06
- Holly Currie vs. Missouri \_\_\_\_\_ 3/24/06
- Beth DiPietro vs. Florida \_\_\_\_\_ 3/28/06
- Holly Currie vs. Tennessee Tech \_\_\_\_\_ 4/3/06
- Holly Currie vs. Ole Miss \_\_\_\_\_ 5/6/06
- Holly Currie vs. Marist \_\_\_\_\_ 5/19/06
- Holly Currie vs. Georgia State \_\_\_\_\_ 2/14/07
- Jenee Loree vs. Texas A&M-CC \_\_\_\_\_ 2/6/09
- Jenee Loree vs. Austin Peay \_\_\_\_\_ 2/21/09
- Anna Thompson vs. Louisiana Tech \_\_\_\_\_ 3/5/10
- Jenee Loree vs. IPFW \_\_\_\_\_ 2/11/12
- Jenee Loree vs. Presbyterian \_\_\_\_\_ 3/11/12
- Marcy Harper vs. Savannah State \_\_\_\_\_ 3/14/13
- Marcy Harper vs. Radford \_\_\_\_\_ 3/14/14
- Lexi Davis vs. IPFW \_\_\_\_\_ 3/14/14
- Marcy Harper vs. Savannah State \_\_\_\_\_ 3/15/14
- Marcy Harper vs. Appalachian State \_\_\_\_\_ 2/11/16
- Rachel Walters vs. Samford \_\_\_\_\_ 3/16/16
- Makayla Martin/Ashlee Swindle vs. Yale \_\_\_\_\_ 2/25/17
- Kaylee Carlson vs. Ohio State \_\_\_\_\_ 3/18/17
- Makayla Martin vs. Maryland \_\_\_\_\_ 2/18/18
- Maddie Penta vs. Southeast Missouri State \_\_\_\_\_ 2/13/21
- Maddie Penta vs. IUPUI \_\_\_\_\_ 2/21/21
- Shelby Lowe vs. St. John's \_\_\_\_\_ 2/11/22**



## 2022 TEAM GAME HIGHS

## BATTING

At-Bats	32	vs. Wisconsin (Feb. 18, 2022)
	32	at Jacksonville State (Feb. 23, 200)
Runs scored	14	vs. St. John's (Feb. 11, 2022)
Hits	14	vs. St. John's (Feb. 11, 2022)
RBI	11	vs. St. John's (Feb. 11, 2022)
Doubles	4	vs. St. John's (Feb. 11, 2022)
	4	vs. Seton Hall (Feb. 12, 2022)
	4	vs. ULM (Feb. 27, 2022)
Triples	2	vs. St. John's (Feb. 11, 2022)
Home Runs	3	vs. Wisconsin (Feb. 18, 2022)
Total Bases	28	vs. St. John's (Feb. 11, 2022)
Walks	4	FOUR TIMES
Strikeouts	11	vs. UCLA (Feb. 19, 2022)
Sac Bunts	1	FOUR TIMES
Sac Flies	2	vs. Delaware State (Feb. 26, 2022)
Stolen Bases	5	vs. South Florida (Feb. 20, 2022)
Hit By Pitch	3	vs. Wisconsin (Feb. 18, 2022)
Caught Stealing	2	vs. Bradley (Feb. 26, 2022)
Runners Left on Base	8	vs. ULM (Feb. 27, 2022)
Hit into DP	1	vs. St. John's (Feb. 12, 2022)
	1	vs. UMass Lowell (Feb. 13, 2022)

## FIELDING

Putouts	21	EIGHT TIMES
Assists	8	vs. ULM (Feb. 27, 2022)
Errors	1	NINE TIMES
Passed Balls	1	vs. Seton Hall (Feb. 11, 2022)
	1	vs. Texas Tech (Feb. 17, 2022)
DPs Turned	1	vs. St. John's (Feb. 12, 2022)
	1	vs. Wisconsin (Feb. 18, 2022)
	1	vs. Texas (Feb. 18, 2022)

## PITCHING

Innings Pitched	7.0	EIGHT TIMES
Runs Allowed	9	vs. UCLA (Feb. 19, 2022)
Earned Runs	9	vs. UCLA (Feb. 19, 2022)
Walks Allowed	3	vs. Wisconsin (Feb. 18, 2022)
	3	vs. Texas (Feb. 18, 2022)
Strikeouts	16	vs. Seton Hall (Feb. 11, 2022)
Hits Allowed	12	vs. UCLA (Feb. 19, 2022)
Doubles Allowed	2	vs. Seton Hall (Feb. 12, 2022)
	2	vs. UCLA (Feb. 19, 2022)
Triples Allowed	1	vs. UCLA (Feb. 19, 2022)
Homers Allowed	3	vs. UCLA (Feb. 19, 2022)
Wild Pitches:	1	vs. Seton Hall (Feb. 12, 2022)
	1	vs. Texas (Feb. 18, 2022)
Hit Batters	1	FOUR TIMES

## 2022 INDIVIDUAL GAME HIGHS

## BATTING

At-Bats	4	SIXTEEN TIMES
Runs scored	3	FOUR TIMES
Hits	4	S. Cox vs. St. John's (Feb. 11, 2022)
RBI	4	N. Peralta vs. Seton Hall (Feb. 11, 2022)
	4	S. Cox vs. St. John's (Feb. 11, 2022)
	4	S. Cox vs. St. John's (Feb. 11, 2022)
Doubles	3	S. Cox vs. St. John's (Feb. 11, 2022)
Triples	1	EIGHT TIMES
Home Runs	1	TWENTY-TWO TIMES
Total Bases	10	S. Cox vs. St. John's (Feb. 11, 2022)
Walks	2	J. Blaine vs. USF (Feb. 20, 2022)
	2	S. Cox vs. Syracuse (Feb. 27, 2022)
	2	N. Peralta vs. ULM (Feb. 27, 2022)
Strikeout	3	S. Cox vs. UCLA (Feb. 19, 2022)
Sac Bunts	1	FOUR TIMES
Sac Flies	1	FIVE TIMES
Stolen Bases	2	L. Garcia vs. Seton Hall (Feb. 11, 2022)
	2	M. Packer vs. St. John's (Feb. 11, 2022)
	2	M. Packer vs. USF (Feb. 20, 2022)
Hit By Pitch	2	M. Packer vs. USF (Feb. 20, 2022)
Caught Stealing	1	FIVE TIMES
Runners Left on Base	5	J. Blaine vs. ULM (Feb. 25, 2022)

## FIELDING

Putouts	14	A. Lisenby vs. Bradley (Feb. 26, 2022)
Assists	3	N. Peralta vs. Wisconsin (Feb. 18, 2022)
Errors	1	NINE TIMES
Passed Balls	1	J. Blaine vs. Seton Hall (Feb. 11, 2022)
	1	A. Godwin vs. Texas Tech (Feb. 17, 2022)

## PITCHING

Innings Pitched	7.0	M. Penta vs. Seton Hall (Feb. 11, 2022)
	7.0	M. Penta vs. Texas (Feb. 18, 2022)
	7.0	S. Lowe vs. ULM (Feb. 25, 2022)
Runs Allowed	6	S. Yarbrough vs. UCLA (Feb. 19, 2022)
Earned Runs	6	S. Yarbrough vs. UCLA (Feb. 19, 2022)
Walks Allowed	3	M. Penta vs. Texas (Feb. 18, 2022)
Strikeouts	16	M. Penta vs. Seton Hall (Feb. 11, 2022)
Hits Allowed	6	M. Penta vs. Bradley (Feb. 26, 2022)
Doubles Allowed	2	S. Lowe vs. Seton Hall (Feb. 12, 2022)
Triples	1	S. Lowe vs. UCLA (Feb. 19, 2022)
Homers Allowed	3	S. Yarbrough vs. UCLA (Feb. 19, 2022)
Wild Pitches	1	S. Lowe vs. Seton Hall (Feb. 12, 2022)
	1	M. Penta vs. Texas (Feb. 18, 2022)
	1	M. Penta vs. Bradley (Feb. 26, 2022)
Hit Batters	1	FOUR TIMES

## HEAD COACH MICKEY DEAN

Mickey Dean enters his fifth season as the head coach of the Auburn softball program. In 14 years at the collegiate level, Dean has coached 10 NCAA Tournament teams, including one super regional participant, and won nine conference championships. He is one of four active head coaches to led three different programs to the NCAA Tournament.

A native of Elkton, Va., Dean has guided 79 all-conference players, 44 all-region honorees and eight all-Americans, including 2017 National Player of the Year, Megan Good. He has also been touted as the conference coach of the year eight times.

During his time on the Plains, Dean has guided the Tigers to a 123-73 overall record and three NCAA Regional appearances. Dean's resume at Auburn also includes four NFCA All-Region selections and three All-SEC selections. He also guided slugger Kendall Veach to All-America honors from Softball America in 2019.

In his fourth season at Auburn, Dean navigated the Tigers through the uncertainties of playing a season during the heart of COVID-19 pandemic. He carried Auburn to 27 victories, highlighted by the program's first victories in Columbia, Mo., College Station, Texas, and Baton Rouge, La., since 2015. The Tigers also upset No. 12 Kentucky picking up the series win at Jane B. Moore Field.

Dean would earn his 100th victory as head coach of the Tigers on Feb. 20, 2021, as Auburn upset No. 10 South Carolina 5-4 in non-conference competition during the Osprey/Dolphin Invitational in Jacksonville, Fla. Dean would add his 600th career head coaching victory on April 25, 2021, when Auburn took a 3-1 victory over Ole Miss in Oxford, Miss.

The 2021 season was highlighted by the breakout performances from pitching freshman duo Shelby Lowe and Maddie Penta. The pair combined for a total of five SEC Freshman of the Week honors becoming just the second and third Auburn freshman pitchers to win the award multiple times in a season. Penta set the program record with three freshman weekly honors from the league office.

After becoming the first Auburn freshman pitcher to toss a no-hitter in a season opener in Auburn's 8-0 win over Southeast Missouri State, Penta would close her debut season with a pair of no-hitters. Penta would toss Auburn's first seven-inning no-hitter since 2012 in a 5-0 victory over IUPUI. She was the first Auburn pitcher since Marcy Harper in 2014 to pitch multiple no-hitters in the same season.

Lowe turned in one of the most dominating pitching performances by an Auburn freshman in school history. Lowe closed the year setting Auburn's single-season record for fewest walks allowed per seven innings (1.18), while also ranking sixth in single-season history for earned run average (1.48), eighth for longest scoreless innings streak (24.1) and 10th in strikeouts (179) and complete games (15). Her 179 strikeouts were the most by an Auburn pitcher in over a decade. Lowe recorded the second most strikeouts and second lowest ERA by an Auburn freshman pitcher in program history.

Lowe and Penta both surpassed 100 strikeouts during their freshman campaigns, marking the first time in school history that Auburn had two freshman pitchers surpass 100+ strikeouts in the same season.

The duo was honored alongside fellow freshmen Makayla Packer and Sydney Cox as members of the 2021 SEC All-Freshman Team, setting Auburn's program record with the four selections. Lowe added All-SEC Second Team honors to become the only freshman pitcher in program history to be honored with all-conference honors during their debut season. Maddison Kopeke rounded out the SEC accolades with a selection to the SEC All-Newcomer Team.

Lowe would go on to be one of 15 finalists for the Schutt Sports/

NFCA Division I National Freshman of the Year award and would secure NFCA All-Southeast Region Third Team honors.

Dean's third season at Auburn was shortened due to the COVID-19 pandemic. Before the 2020 season was halted, Dean helped the Tigers to 16 wins, highlighted by victories over No. 25 Northwestern and No. 16 Minnesota. The Tigers made program history on March 2, 2020, when Alyssa Rivera (Player), Samantha Yarbrough (Pitcher) and Carlee McCondichie (Freshmen) swept the SEC's weekly awards. It marked the first time Auburn has swept all three SEC awards.

Auburn closed the 2019 season with a 39-21 overall record, earning its sixth straight NCAA Tournament bid. The Tigers closed the conference slate with a 10-14 mark and earned a spot in the 2019 SEC Softball Tournament semifinals. Dean guided Kendall Veach to All-SEC and NFCA All-Region team honors. The program made history as the senior class was drafted in the 2019 National Pro Fastpitch Draft.

Dean led Auburn to a 15-0 start to open the 2018 season, which tied the best start in program history and were the most wins in SEC history among first-year head coaches. He earned his 500th career win during the Wilson/DeMarini Classic when Auburn earned a shutout win over Western Illinois on Mar. 4. He led the Tigers to their 800th win in program history with a 2-1 victory over Kennesaw State on April 4.

Dean came to Auburn after five seasons as the head coach at James Madison. During his five-year stint at James Madison, Dean compiled a record of 237-56 (.809). He amassed five 40-win seasons, including the final two campaigns with 52 and 50 victories, respectively. The Dukes broke 104 program records, including over 40 pitching records while boasting one of the nation's top staffs under Dean's guidance.

Prior to his reign in Harrisonburg, Va., Dean spent six seasons as the head coach at Radford where he took the Highlanders to their first-ever NCAA Tournament appearances in 2009 and 2010. Before taking the position at Radford, Dean served as an assistant coach at Akron (2001-02), Indiana (2002-04) and Longwood (2005-06).

In addition to his collegiate coaching experience, Dean has also worked on the professional and international level.

He was the pitching coach for the Venezuelan National Team (2002-08) and the head coach for the Chicago Bandits (2004-10) that finished as the National Pro Fastpitch regular season champions five times and won the title in 2008.

Dean was named NPF Manager of the Year three times and coached world-renowned pitcher Jennie Finch, who was the NPF's Co-Pitcher of the Year in 2005 and has a gold and silver medal from her two Team USA Olympic appearances.

A 1987 graduate of Elon University, Dean was a pitcher on the baseball team where he was a four-year letterwinner.

Dean and his wife, Liz, have one son, Isaac, and one daughter, Caroline.



### QUICK FACTS

Hometown/Birthplace \_\_\_\_\_ Elkton, Va.  
 College \_\_\_\_\_ Elon '87  
 Family \_\_\_\_\_ wife, Liz, son, Isaac, daughter, Caroline

### COACHING RECORD

Head Coaching Career \_\_\_\_\_ 15th Season  
 Career Record \_\_\_\_\_ 616-246 (.715)  
 NCAA Regionals \_\_\_\_\_ 10  
 NCAA Super Regionals \_\_\_\_\_ 1  
 Conference Championships \_\_\_\_\_ 9

### COACHING CAPSULE

2018-Present	Auburn - Head Coach	138-74
2013-17	James Madison - Head Coach	237-56
2007-12	Radford - Head Coach	241-116

### YEAR-BY-YEAR RESULTS

2022	Auburn	15-1
2021	Auburn	27-22
2020*	Auburn	16-11
2019	Auburn	39-21
2018	Auburn	41-17
2017	James Madison	52-8
2016	James Madison	50-6
2015	James Madison	48-10
2014	James Madison	45-15
2013	James Madison	42-17
2012	Radford	34-21
2011	Radford	38-21
2010	Radford	38-17
2009	Radford	41-15
2008	Radford	46-15
2007	Radford	44-27

### AUBURN COACHING HIGHLIGHTS

- Three NCAA Regional appearances (2018, 2019, 2021)
- One All-American honoree (Kendall Veach - Softball America)
- Seven National Pro Fastpitch Draft selections
- One Finalist for Schutt Sports/NFCA Freshman of the Year (Shelby Lowe - Top 15)
- Three NFCA All-Region selections
- Three All-SEC Team selections
- Two SEC All-Defensive Team selections
- Five SEC All-Freshman Team selections
- One SEC All-Newcomer Team selection
- Two SEC All-Tournament Team selections
- One D1 Softball Freshman of the Week honor
- Five SEC Players of the Week honors
- Three SEC Pitcher of the Week honors
- One SEC Newcomer of the Week honor
- Seven SEC Freshman of the Week honors

PLAYER CAPSULES



**ASPYN GODWIN** **00**

**CATCHER/OUTFIELD**  
**Sr. | 5-8 | R/R**  
**Silverhill, Ala. | Daphne**

**SEASON HIGH**

3, vs. St. John's (2/12/2022) \_\_\_\_\_ AB 4 (2x), last vs. Georgia Southern (2/28/20)  
 1 (5x), last vs. ULM (2/27/2022) \_\_\_\_\_ R \_\_\_\_\_ 2 (4x), last vs. IUPUI (2/27/21)  
 1 (4x), last vs. ULM (2/27/2022) \_\_\_\_\_ H \_\_\_\_\_ 2 (8x), last vs. Southern Miss (3/5/21)  
 1, vs. ULM (2/27/2022) \_\_\_\_\_ 2B \_\_\_\_\_ 2 (2x), last vs. Mercer (3/8/19)  
 \_\_\_\_\_ 3B \_\_\_\_\_ 1 (5x), last vs. Southern Miss (3/5/21)  
 1 (2x), last vs. Syracuse (2/27/2022) \_\_\_\_\_ HR \_\_\_\_\_ 1 (10x), last vs. Syracuse (2/27/2022)  
 2, vs. St. John's (2/11/2022) \_\_\_\_\_ RBI \_\_\_\_\_ 3 (2x), last vs. SEMO (2/13/21)

**CAREER HIGH**

2022 SEASON HIGHLIGHTS

First home run of senior season was a towering two-run shot over the scoreboard at Jane B. Moore Field versus St. John's (2/11) ... tied for sixth in Auburn career history with five triples ... knocked back-to-back home runs with Bri Ellis against Syracuse (2/27) ... knocked a pinch-hit double against ULM (2/27) that sparked Auburn's three-run rally in the fourth inning to regain the lead ...

GAME BY GAME BATTING

DATE	OPPONENT	POS	AB	R	H	RBI	2B	3B	HR	BB	SB	CS	HBP	SAC	SF	GDP	K	PO	A	E	AVG
Feb. 11	SETON HALL	*C/DP	2	0	0	0	0	0	0	0	0	0	0	0	0	0	0	7	0	0	.000
Feb. 11	ST. JOHN'S	*C	2	1	1	2	0	0	1	1	0	0	0	0	0	0	0	11	0	0	.250
Feb. 12	ST. JOHN'S	*C/DP	3	0	0	0	0	0	0	0	0	0	0	0	0	0	0	5	0	0	.143
Feb. 12	SETON HALL	*C	1	1	0	0	0	0	0	1	0	0	0	1	0	0	0	5	0	0	.125
Feb. 17	vs. Texas Tech	C	1	0	0	0	0	0	0	0	0	0	0	0	0	0	1	3	0	0	.111
Feb. 18	vs. Wisconsin	C	2	0	0	0	0	0	0	0	0	0	0	0	0	0	1	8	0	0	.091
Feb. 19	vs. UCLA	C	0	0	0	0	0	0	0	0	0	0	0	0	0	0	0	0	0	0	.091
Feb. 20	vs. South Florida	C	2	0	0	0	0	0	0	0	0	0	0	0	0	0	1	6	0	0	.077
Feb. 23	at Jacksonville State	PH/C	1	0	0	0	0	0	0	0	0	0	0	0	0	0	0	3	0	0	.071
Feb. 25	ULM	C	1	0	1	0	0	0	0	0	0	0	0	0	0	0	6	0	0	0	.133
Feb. 26	DELAWARE STATE	*C/DP	1	1	0	0	0	0	0	1	0	0	0	0	0	0	0	6	0	0	.125
Feb. 26	BRADLEY	PH	1	0	0	0	0	0	0	0	0	0	0	0	0	0	0	0	0	0	.118
Feb. 27	SYRACUSE	*C	2	1	1	1	0	0	1	0	0	0	0	0	0	0	12	0	0	0	.158
Feb. 27	ULM	PH/C	2	1	1	0	1	0	0	0	0	0	0	0	0	0	1	2	2	0	.190
<b>TOTALS</b>		<b>6 GS</b>	<b>21</b>	<b>5</b>	<b>4</b>	<b>3</b>	<b>1</b>	<b>0</b>	<b>2</b>	<b>3</b>	<b>0</b>	<b>0</b>	<b>0</b>	<b>1</b>	<b>0</b>	<b>0</b>	<b>4</b>	<b>74</b>	<b>2</b>	<b>0</b>	<b>.190</b>

On Base Pct. .292 | Slugging Pct. .524

GODWIN'S OVERALL CAREER STATS

YEAR	AVG	GP-GS	AB	R	H	2B	3B	HR	RBI	TB	SLG%	BB	HBP	SO	GDP	OB%	SF	SH	SB-ATT	PO	A	E	FLD%
2019	.286	33-7	42	9	12	2	1	1	13	19	.452	6	0	10	0	.375	0	0	1-1	1	0	0	1.000
2020	.244	21-13	41	5	10	1	1	2	4	19	.463	3	0	7	1	.295	0	2	0-0	21	3	0	1.000
2021	.217	47-43	106	11	23	5	3	5	18	49	.460	7	0	27	0	.263	1	3	0-1	315	28	7	.980
2022	.190	14-6	21	5	4	1	0	2	3	11	.524	3	0	4	0	.292	0	1	0-0	74	2	0	1.000
<b>TOTAL</b>	<b>.233</b>	<b>115-69</b>	<b>210</b>	<b>30</b>	<b>49</b>	<b>9</b>	<b>5</b>	<b>10</b>	<b>38</b>	<b>98</b>	<b>.467</b>	<b>19</b>	<b>0</b>	<b>48</b>	<b>1</b>	<b>.296</b>	<b>1</b>	<b>6</b>	<b>1-2</b>	<b>411</b>	<b>33</b>	<b>7</b>	<b>.984</b>

## PLAYER CAPSULES



# SAMANTHA YARBROUGH

# 1

**RIGHT-HANDED PITCHER**
**Sr. | 5-6 | R/R**
**Fairhope, Ala. | South Alabama**
**SEASON HIGH**

4.0, vs. Delaware State (2/26/2022) \_\_\_\_\_ IP \_\_\_\_\_ 10.0, at Florida (3/7/20)  
 5, vs. UCLA (2/19/22) \_\_\_\_\_ H \_\_\_\_\_ 10, at Florida (3/7/20)  
 6, vs. UCLA (2/19/22) \_\_\_\_\_ R \_\_\_\_\_ 6 (2x), last vs. UCLA (2/19/22)  
 6, vs. UCLA (2/19/22) \_\_\_\_\_ ER \_\_\_\_\_ 6 (2x), last vs. UCLA (2/19/22)  
 1 (3x), last vs. Delaware State (2/26/2022) \_\_\_\_\_ BB \_\_\_\_\_ 5, vs. IUPUI (2/27/21)  
 5, vs. Delaware State (2/26/2022) \_\_\_\_\_ SO \_\_\_\_\_ 10, at Jacksonville (3/10/20)  
 61, vs. Delaware State (2/26/2022) \_\_\_\_\_ Pitches \_\_\_\_\_ 174, at Florida (3/7/20)

**CAREER HIGH**
**2022 SEASON HIGHLIGHTS**

Made her senior season debut with a pair of relief appearances at the St. Pete Clearwater Elite Invitational ... first win of the season came in a relief appearance against Delaware State (2/26) as she allowed just one hit over four innings while striking out five ...

**GAME BY GAME PITCHING**

DATE	OPPONENT	GS	IP	H	R	ER	BB	SO	2B	3B	HR	WP	BK	HBP	IBB	SCORE	W-L	SV	ERA	NP
Feb. 18	vs. Wisconsin		2.0	4	2	2	1	2	1	0	0	0	0	0	0	9-3	0-0	0	7.00	45
Feb. 19	vs. UCLA		1.0	5	6	6	1	0	0	0	3	0	0	0	0	0-9	0-0	0	18.67	40
Feb. 26	DELAWARE STATE		4.0	1	0	0	1	5	0	0	0	0	0	1	0	9-0	1-0	0	8.00	61
<b>TOTALS</b>		<b>0</b>	<b>7.0</b>	<b>10</b>	<b>8</b>	<b>8</b>	<b>3</b>	<b>7</b>	<b>1</b>	<b>0</b>	<b>3</b>	<b>0</b>	<b>0</b>	<b>1</b>	<b>0</b>	<b>18-12</b>	<b>1-0</b>	<b>0</b>	<b>8.00</b>	<b>146</b>

**YARBROUGH'S OVERALL CAREER STATS**

YEAR	ERA	W-L	APP	GS	CG	SHO	SV	IP	H	R	ER	BB	SO	2B	3B	HR	BF	BAVG	WP	HBP	BK	SFA	SHA
2020	1.15	6-0	13	3	2	0/2	1	48.2	24	11	8	25	53	5	0	1	197	.147	3	3	0	1	5
2021	6.10	1-1	5	1	0	0/1	0	10.1	10	9	9	9	14	3	0	1	53	.244	1	2	0	0	1
2022	8.00	1-0	3	0	0	0/1	0	7.0	10	8	8	3	7	1	0	3	34	.333	0	1	0	0	0
<b>TOTAL</b>	<b>2.65</b>	<b>8-1</b>	<b>21</b>	<b>4</b>	<b>2</b>	<b>0/4</b>	<b>1</b>	<b>66.0</b>	<b>44</b>	<b>28</b>	<b>25</b>	<b>37</b>	<b>74</b>	<b>9</b>	<b>0</b>	<b>5</b>	<b>284</b>	<b>.188</b>	<b>4</b>	<b>6</b>	<b>0</b>	<b>1</b>	<b>6</b>



PLAYER CAPSULES



**SYDNEY COX**

**2**

**UTILITY**

**So. | 5-3 | L/R**

**Asheboro, N.C. | Asheboro**

**SEASON HIGH**

4 (2x), last vs. South Florida (2/20/2022) \_\_\_\_ AB \_\_\_\_ 4 (4x), last vs. South Florida (2/20/2022)  
 3, vs. St. John's (2/11/2022) \_\_\_\_ R \_\_\_\_ 3, vs. St. John's (2/11/2022)  
 4, vs. St. John's (2/11/2022) \_\_\_\_ H \_\_\_\_ 4, vs. St. John's (2/11/2022)  
 3, vs. St. John's (2/11/2022) \_\_\_\_ 2B \_\_\_\_ 3, vs. St. John's (2/11/2022)  
 1, vs. Seton Hall (2/11/2022) \_\_\_\_ 3B \_\_\_\_ 1, vs. Seton Hall (2/11/2022)  
 1, vs. St. John's (2/11/2022) \_\_\_\_ HR \_\_\_\_ 1 (2x), last vs. St. John's (2/11/2022)  
 4, vs. St. John's (2/11/2022) \_\_\_\_ RBI \_\_\_\_ 4, vs. St. John's (2/11/2022)

**CAREER HIGH**

2022 SEASON HIGHLIGHTS

Slugged her first collegiate triple in Auburn's season opener versus Seton Hall (2/11) ... turned in a career performance against St. John's (2/11), going 4-for-4 with three doubles, a home run, three runs scored and four RBI ... first Tiger to knock three doubles in a game since Brooke Latham vs. UCLA on March 3, 2012 ... named to the Tiger Invitational All-Tournament Team ... drew a bases-loaded walk during Auburn's massive seven-run sixth inning at Jacksonville State (2/23) ... knocked a two-run double to drive in the go-ahead run in Auburn's comeback victory over ULM (2/27) ...

GAME BY GAME BATTING

DATE	OPPONENT	POS	AB	R	H	RBI	2B	3B	HR	BB	SB	CS	HBP	SAC	SF	GDP	K	PO	A	E	AVG
Feb. 11	SETON HALL	*3B	3	2	1	2	0	1	0	1	1	0	0	0	0	0	0	1	0	0	.333
Feb. 11	ST. JOHN'S	*3B	4	3	4	4	3	0	1	0	0	0	0	0	0	0	0	0	0	0	.714
Feb. 12	ST. JOHN'S	*3B	3	0	1	0	0	0	0	0	0	0	0	0	0	0	0	0	0	0	.600
Feb. 12	SETON HALL	*3B	3	0	1	1	1	0	0	0	0	0	0	0	0	0	0	1	0	0	.538
Feb. 13	UMASS Lowell	*3B	1	1	1	0	0	0	1	0	0	0	0	0	0	0	0	0	0	0	.571
Feb. 17	vs. Texas Tech	*3B	3	0	1	0	0	0	0	0	0	0	0	0	0	0	1	0	0	0	.529
Feb. 18	vs. Wisconsin	*3B	3	1	0	0	0	0	0	0	0	0	0	0	0	0	0	1	0	0	.450
Feb. 18	vs. Texas	*3B	3	1	0	0	0	0	0	1	0	0	0	0	0	0	1	0	2	0	.391
Feb. 19	vs. UCLA	*3B	3	0	0	0	0	0	0	0	0	0	0	0	0	0	3	1	1	0	.346
Feb. 20	vs. South Florida	*3B	4	0	2	0	0	0	0	0	0	0	0	0	0	0	0	2	2	0	.367
Feb. 23	at Jacksonville State	*3B	3	1	0	1	0	0	0	1	0	0	0	0	0	0	1	2	1	0	.333
Feb. 25	ULM	*3B	3	0	2	1	0	0	0	0	0	0	0	0	0	0	0	1	0	0	.361
Feb. 26	DELAWARE STATE	*3B	2	1	1	0	0	0	0	0	0	0	0	0	0	0	0	0	0	0	.368
Feb. 26	BRADLEY	*3B	3	0	0	0	0	0	0	0	0	0	0	0	0	0	0	0	0	1	.341
Feb. 27	SYRACUSE	*3B	1	1	0	0	0	0	0	2	0	0	0	0	0	0	0	0	0	0	.333
Feb. 27	ULM	*3B	3	0	1	2	1	0	0	0	0	0	1	0	0	0	2	0	2	0	.333
<b>TOTALS</b>		<b>16 GS</b>	<b>45</b>	<b>11</b>	<b>15</b>	<b>11</b>	<b>5</b>	<b>1</b>	<b>1</b>	<b>6</b>	<b>1</b>	<b>0</b>	<b>1</b>	<b>0</b>	<b>0</b>	<b>0</b>	<b>8</b>	<b>8</b>	<b>10</b>	<b>1</b>	<b>.333</b>

On Base Pct. .423 | Slugging Pct. .556

COX'S OVERALL CAREER STATS

YEAR	AVG	GP-GS	AB	R	H	2B	3B	HR	RBI	TB	SLG%	BB	HBP	SO	GDP	OB%	SF	SH	SB-ATT	PO	A	E	FLD%
2021	.256	49-45	121	12	31	9	0	1	12	43	.355	17	2	20	1	.355	1	4	3-5	71	72	7	.953
2022	.333	16-16	45	11	15	5	1	1	11	25	.556	6	1	8	0	.423	0	0	1-1	8	10	1	.947
<b>TOTAL</b>	<b>.278</b>	<b>65-61</b>	<b>166</b>	<b>23</b>	<b>46</b>	<b>14</b>	<b>1</b>	<b>2</b>	<b>23</b>	<b>68</b>	<b>.410</b>	<b>23</b>	<b>3</b>	<b>28</b>	<b>1</b>	<b>.373</b>	<b>1</b>	<b>4</b>	<b>4-6</b>	<b>79</b>	<b>82</b>	<b>8</b>	<b>.953</b>

PLAYER CAPSULES



**PAIGE GERAGHTY**

**3**

**OUTFIELD**

**So. | 5-8 | L/R**

**Frankfort, Ill. | Lincoln-Way East**

**SEASON HIGH**

1 (5x), last vs. Syracuse (2/27/22) AB \_\_\_\_\_ 1 (12x), last vs. Syracuse (2/27/22)  
 1 (5x), last vs. Delaware State (2/26/22) R \_\_\_\_\_ 1 (11x), last vs. Delaware State (2/26/22)  
 1, vs. UMass Lowell (2/13/22) H \_\_\_\_\_ 1 (3x), last vs. UMass Lowell (2/13/22)

**CAREER HIGH**

\_\_\_\_\_  
 \_\_\_\_\_  
 \_\_\_\_\_  
 \_\_\_\_\_  
 \_\_\_\_\_

2021 SEASON HIGHLIGHTS

Appeared in 10 contests primarily as a pinch runner and a reserve outfielder ... threw out a runner at the plate with perfect strike from right field to preserve Auburn's shutout versus UMass Lowell (2/13) ...

GAME BY GAME HITTING

DATE	OPPONENT	POS	AB	R	H	RBI	2B	3B	HR	BB	SB	CS	HBP	SAC	SF	GDP	K	PO	A	E	AVG
Feb. 11	ST JOHN'S	PR/OF	0	0	0	0	0	0	0	0	0	0	0	0	0	0	0	1	0	0	.000
Feb. 12	ST. JOHN'S	PR	0	1	0	0	0	0	0	0	0	0	0	0	0	0	0	0	0	0	.000
Feb. 12	SETON HALL	PR	0	1	0	0	0	0	0	0	0	0	0	0	0	0	0	0	0	0	.000
Feb. 13	UMASS LOWELL	OF	1	0	1	0	0	0	0	0	0	0	0	0	0	0	0	0	1	0	1.000
Feb. 17	vs. Texas Tech	PH/OF	1	0	0	0	0	0	0	0	0	0	0	0	0	0	0	1	0	0	.500
Feb. 18	vs. Wisconsin	OF	1	0	0	0	0	0	0	0	0	0	0	0	0	0	0	0	0	0	.333
Feb. 18	vs. Texas	PR	0	1	0	0	0	0	0	0	0	0	0	0	0	0	0	0	0	0	.333
Feb. 20	vs. South Florida	PR	0	1	0	0	0	0	0	0	1	0	0	0	0	0	0	0	0	0	.333
Feb. 26	DELAWARE STATE	PR/OF	1	1	0	0	0	0	0	0	0	0	0	0	0	0	0	0	0	0	.250
Feb. 27	SYRACUSE	PH	1	0	0	0	0	0	0	0	0	0	0	0	0	0	0	0	0	0	.200
<b>TOTALS</b>		<b>0 GS</b>	<b>3</b>	<b>4</b>	<b>1</b>	<b>0</b>	<b>0</b>	<b>0</b>	<b>0</b>	<b>0</b>	<b>1</b>	<b>0</b>	<b>0</b>	<b>0</b>	<b>0</b>	<b>0</b>	<b>0</b>	<b>2</b>	<b>1</b>	<b>0</b>	<b>.333</b>

On Base Pct. .200 | Slugging Pct. .200

GERAGHTY'S OVERALL CAREER STATS

YEAR	AVG	GP-GS	AB	R	H	2B	3B	HR	RBI	TB	SLG%	BB	HBP	SO	GDP	OB%	SF	SH	SB-ATT	PO	A	E	FLD%
2021	.286	28-0	7	6	2	0	0	0	0	2	.400	1	0	1	0	.375	0	0	5-8	0	0	0	.000
2022	.200	10-0	5	5	1	0	0	0	0	1	.200	0	0	0	0	.200	0	0	1-1	2	1	0	1.000
<b>TOTAL</b>	<b>.250</b>	<b>38-0</b>	<b>12</b>	<b>11</b>	<b>3</b>	<b>0</b>	<b>0</b>	<b>0</b>	<b>0</b>	<b>3</b>	<b>.250</b>	<b>1</b>	<b>0</b>	<b>1</b>	<b>0</b>	<b>.308</b>	<b>0</b>	<b>0</b>	<b>6-9</b>	<b>2</b>	<b>1</b>	<b>0</b>	<b>1.000</b>

PLAYER CAPSULES



**LINDSEY GARCIA**

**5**

**INFIELD**

**Jr. | 5-5 | R/R**

**Coral Springs, Fla. | Coral Springs Charter School**

**SEASON HIGH**

4 (2x), last vs. ULM (2/27/22) AB 4 (3x), last vs. ULM (2/27/22)  
 2 (2x), last vs. Seton Hall (2/12/22) R 2 (2x), last vs. Seton Hall (2/12/22)  
 2 (2x), last vs. Seton Hall (2/12/22) H 2 (8x), last vs. Seton Hall (2/12/22)  
 1 (2x), last vs. Bradley (2/26/22) 2B 1 (8x), last vs. Bradley (2/26/22)  
 1 (2x), last vs. UCLA (2/19/22) 3B 1 (3x), last vs. UCLA (2/19/22)  
 1, vs ULM (2/27/22) HR 1 (4x), last vs ULM (2/27/22)  
 3, vs. ULM (2/27/22) RBI 3 (2x), last vs. ULM (2/27/22)

**CAREER HIGH**

2022 SEASON HIGHLIGHTS

Recorded a hit in nine of Auburn's last 10 games ... ranks fourth in the SEC in triples, fifth in triples per game (0.12) and 15th in sacrifice flies ... set career high with a pair of runs scored versus St. John's (2/12) ... matched her career highs in RBI after slugging a three-run homer run, her first of the season, to drive in crucial insurance runs in Auburn's comeback victory over ULM (2/27) ...

GAME BY GAME HITTING

DATE	OPPONENT	POS	AB	R	H	RBI	2B	3B	HR	BB	SB	CS	HBP	SAC	SF	GDP	K	PO	A	E	AVG
Feb. 11	SETON HALL	*OF	2	1	0	0	0	0	0	1	2	0	0	0	0	0	1	0	0	0	.000
Feb. 11	ST. JOHN'S	*OF	3	0	1	1	0	0	0	0	0	0	0	0	0	0	1	0	0	0	.200
Feb. 12	ST. JOHN'S	*OF	3	2	2	1	0	0	0	0	1	0	0	0	0	0	0	1	0	0	.375
Feb. 12	SETON HALL	*OF	3	2	2	2	0	1	0	0	0	0	0	0	0	0	0	1	0	0	.455
Feb. 13	UMASS LOWELL	*OF	1	0	0	0	0	0	0	1	0	1	0	0	0	0	0	0	0	0	.417
Feb. 17	vs. Texas Tech	*OF	2	0	0	0	0	0	0	0	0	0	0	0	0	0	0	4	0	0	.357
Feb. 18	vs. Wisconsin	*OF	2	1	1	0	0	0	0	0	1	0	1	0	0	0	0	1	0	0	.375
Feb. 18	vs. Texas	*OF	3	0	1	0	0	0	0	0	0	0	0	0	0	0	1	0	0	0	.368
Feb. 19	vs. UCLA	*OF	2	0	1	0	0	1	0	0	0	0	0	0	0	0	1	3	0	0	.381
Feb. 20	vs. South Florida	*OF	3	1	1	0	0	0	0	0	1	0	0	0	0	0	1	2	0	0	.375
Feb. 23	at Jacksonville State	*OF	4	1	1	0	0	0	0	0	0	0	0	0	0	0	0	1	0	0	.357
Feb. 25	ULM	*OF	3	0	1	0	0	0	0	0	1	0	0	0	0	0	1	0	0	0	.355
Feb. 26	DELAWARE STATE	*OF	1	0	1	1	1	0	0	0	0	0	0	0	1	0	0	0	0	0	.375
Feb. 26	BRADLEY	*OF	3	1	1	0	1	0	0	0	0	0	0	0	0	0	0	0	0	0	.371
Feb. 27	SYRACUSE	*OF	2	0	0	0	0	0	0	0	0	0	0	0	0	0	0	0	0	0	.351
Feb. 27	ULM	*OF	4	1	1	3	0	0	1	0	0	0	0	0	0	0	1	2	0	0	.341
<b>TOTALS</b>		<b>16 GS</b>	<b>41</b>	<b>10</b>	<b>14</b>	<b>8</b>	<b>2</b>	<b>2</b>	<b>1</b>	<b>2</b>	<b>5</b>	<b>2</b>	<b>1</b>	<b>0</b>	<b>1</b>	<b>0</b>	<b>6</b>	<b>16</b>	<b>0</b>	<b>0</b>	<b>.314</b>

On Base Pct. .378 | Slugging Pct. .561

**GARCIA'S OVERALL CAREER STATS**

YEAR	AVG	GP-GS	AB	R	H	2B	3B	HR	RBI	TB	SLG%	BB	HBP	SO	GDP	OB%	SF	SH	SB-ATT	PO	A	E	FLD%
2020	.263	19-4	19	7	5	3	1	0	4	10	.526	3	1	7	0	.391	0	0	1-1	1	4	0	1.000
2021	.236	45-38	106	16	25	3	0	3	15	38	.349	8	3	18	0	.303	2	2	5-5	13	16	5	.853
2022	.341	16-16	41	10	14	2	2	1	8	23	.561	2	1	6	0	.378	1	0	5-7	16	0	0	1.000
<b>TOTAL</b>	<b>.265</b>	<b>80-58</b>	<b>166</b>	<b>33</b>	<b>44</b>	<b>8</b>	<b>3</b>	<b>4</b>	<b>27</b>	<b>70</b>	<b>.422</b>	<b>13</b>	<b>5</b>	<b>31</b>	<b>0</b>	<b>.332</b>	<b>3</b>	<b>2</b>	<b>11-13</b>	<b>30</b>	<b>20</b>	<b>5</b>	<b>.909</b>

PLAYER CAPSULES



**DENVER BRYANT**

**7**

**INFIELD**

**So. | 5-6 | R/R**

**Albany, Ga. | Dougherty**

**SEASON HIGH**

3 (6x), last vs. ULM (2/25/22) \_\_\_\_\_ AB \_\_\_\_\_ 3 (10x), last vs. ULM (2/25/22)  
 2, at Jacksonville State (2/23/22) \_\_\_\_\_ R \_\_\_\_\_ 2, at Jacksonville State (2/23/22)  
 2 (4x), last vs. ULM (2/27/22) \_\_\_\_\_ H \_\_\_\_\_ 2 (5x), last vs. ULM (2/27/22)  
 1 (2x), last vs. Delaware State (2/26/22) \_\_\_\_\_ 2B \_\_\_\_\_ 1 (4x), last vs. Delaware State (2/26/22)  
 1 (2x), last vs. Texas Tech (2/17/22) \_\_\_\_\_ 3B \_\_\_\_\_ 1 (2x), last vs. Texas Tech (2/17/22)  
 1 (2x), last vs. Wisconsin (2/18/22) \_\_\_\_\_ HR \_\_\_\_\_ 1 (3x), last vs. Wisconsin (2/18/22)  
 3, vs. Delaware State (2/26/22) \_\_\_\_\_ RBI \_\_\_\_\_ 3, vs. Delaware State (2/26/22)

**CAREER HIGH**

2022 SEASON HIGHLIGHTS

Ranks fourth in the SEC in triples, fifth in triples per game (.12), 11th in slugging, 13th in batting average and 15th in sacrifice flies ... knocked her first collegiate triple versus St. John's (2/11) ... slugged a two-run home run to walk off Auburn's five-inning victory over Seton Hall (2/12) ... the game was her first multi-RBI game of her career ... turned in just her third multi-hit performance of her career versus Texas Tech (2/17) with a pair of hits, including a triple ... turned in her fourth career multi-hit game at Jacksonville State (2/23), scoring a career high two runs ... set a career high with three RBI of a double and sacrifice fly against Delaware State (2/26) ... named to the Plainsman Invite All-Tournament Team ...

GAME BY GAME HITTING

DATE	OPPONENT	POS	AB	R	H	RBI	2B	3B	HR	BB	SB	CS	HBP	SAC	SF	GDP	K	PO	A	E	AVG		
Feb. 11	SETON HALL	*2B	2	0	0	0	0	0	0	0	0	0	0	0	0	0	2	0	1	0	.000		
Feb. 11	ST. JOHN'S	*2B	1	1	1	1	0	1	0	1	0	0	0	0	0	0	0	0	0	0	.333		
Feb. 12	ST. JOHN'S	*2B	1	1	1	1	0	0	0	0	1	0	0	1	0	0	0	0	0	0	.500		
Feb. 12	SETON HALL	*2B	3	1	2	2	0	0	1	0	0	0	0	0	0	0	0	1	2	0	.571		
Feb. 13	UMASS LOWELL	*2B	2	0	1	0	0	0	0	0	0	0	0	0	0	0	0	1	1	0	.556		
Feb. 17	vs. Texas Tech	*2B	3	0	2	1	0	1	0	0	0	0	0	0	0	0	1	1	1	0	.583		
Feb. 18	vs. Wisconsin	*2B	3	1	1	1	0	0	1	1	0	0	0	0	0	0	0	3	1	0	.533		
Feb. 18	vs. Texas	*2B	2	0	0	0	0	0	0	1	0	0	0	0	0	0	1	4	0	1	.471		
Feb. 19	vs. UCLA	*2B	2	0	0	0	0	0	0	0	0	0	0	0	0	0	2	0	1	0	.421		
Feb. 20	vs. South Florida	*2B	3	0	1	1	1	0	0	0	0	0	0	0	0	0	1	0	0	0	.409		
Feb. 23	at Jacksonville State	*2B	3	2	2	0	0	0	0	0	0	0	0	0	0	0	0	2	0	0	.440		
Feb. 25	ULM	*2B	3	0	0	0	0	0	0	0	0	0	0	0	0	0	1	0	1	0	.393		
Feb. 26	DELAWARE STATE	*2B	1	1	1	3	1	0	0	0	0	0	0	0	1	0	0	0	0	0	.414		
Feb. 26	BRADLEY	*2B	2	0	0	0	0	0	0	0	0	0	0	0	0	0	1	1	1	0	.387		
Feb. 27	SYRACUSE	*2B	1	1	1	0	0	0	0	1	0	0	0	0	0	0	0	0	0	0	.406		
Feb. 27	ULM	*2B	2	1	2	1	0	0	0	1	0	0	0	1	0	0	0	4	1	1	.441		
TOTALS			16	65	34	9	15	11	2	2	2	4	2	0	0	2	1	0	9	17	10	2	.441

On Base Pct. .487 | Slugging Pct. .794

**BRYANT'S OVERALL CAREER STATS**

YEAR	AVG	GP-GS	AB	R	H	2B	3B	HR	RBI	TB	SLG%	BB	HBP	SO	GDP	OB%	SF	SH	SB-ATT	PO	A	E	FLD%
2021	.156	23-10	32	4	5	2	0	1	3	10	.313	2	0	13	0	.206	0	0	0-1	7	6	3	.813
2022	.441	16-16	34	9	15	2	2	2	11	27	.794	4	0	9	0	.487	1	2	2-2	17	10	2	.931
<b>TOTAL</b>	<b>.303</b>	<b>39-26</b>	<b>66</b>	<b>13</b>	<b>20</b>	<b>4</b>	<b>2</b>	<b>3</b>	<b>14</b>	<b>37</b>	<b>.561</b>	<b>6</b>	<b>0</b>	<b>22</b>	<b>0</b>	<b>.356</b>	<b>1</b>	<b>2</b>	<b>2-3</b>	<b>24</b>	<b>16</b>	<b>5</b>	<b>.889</b>

## PLAYER CAPSULES



## MADDIE PENTA

9

RIGHT-HANDED PITCHER

So. | 6-2 | R/R

Chesapeake City, Md. | Bohemia Manor

## SEASON HIGH

7.0 (2x), vs. Texas (2/18/22) IP \_\_\_\_\_ 7.0 (8x), last vs. Texas (2/18/22)  
 6, vs. Bradley (2/26/22) H \_\_\_\_\_ 9, vs. Alabama (3/12/21)  
 3 (2x), last vs. ULM (2/27/22) R \_\_\_\_\_ 5 (2x), last vs. Florida State (3/20/21)  
 3, vs. ULM (2/27/22) ER \_\_\_\_\_ 4 (3x), last vs. Florida State (3/20/21)  
 3, vs. Texas (2/18/22) BB \_\_\_\_\_ 5, vs. South Carolina (2/20/21)  
 16, vs. Seton Hall (2/11/22) SO \_\_\_\_\_ 17, vs. IUPUI (2/27/21)  
 127, vs. Bradley (2/26/22) Pitches \_\_\_\_\_ 140, vs. South Carolina (2/20/21)

## CAREER HIGH

## 2022 SEASON HIGHLIGHTS

Leads the SEC and ranks fourth in the country with seven victories ... has earned a win in seven of her eight starts ... also leads the conference and ranks ninth among all Division 1 athletes in strikeouts ... has recorded two double-digit strikeout games this season ... additional SEC rankings include fourth in shutouts, strikeout-to-walk ratio (7.30) and strikeouts per seven innings (10.8), ninth in walks allowed per seven innings (1.48), 13th in earned run average and 14th in hits allowed per seven innings (4.14) ... fanned 16 batters in Auburn's season opener versus Seton Hall (2/11), one shy of her career total ... named to the Tiger Invitational All-Tournament Team ... held No. 11 Texas to two hits to help the Tigers to a 6-2 victory at the St. Pete Clearwater Elite Invitational (2/8) for Auburn's first ranked win of the season ... tossed the fifth complete-game shutout of her career with a three-hit performance at Jacksonville State (2/23) ...

## GAME BY GAME PITCHING

DATE	OPPONENT	GS	IP	H	R	ER	BB	SO	2B	3B	HR	WP	BK	HBP	IBB	SCORE	W-L	SV	ERA	NP
Feb. 11	SETON HALL	*	7.0	4	3	2	1	16	0	0	1	0	0	0	0	10-3	1-0	0	2.00	112
Feb. 12	ST. JOHN'S	*	5.0	1	0	0	1	7	0	0	0	0	0	0	0	9-0	2-0	0	1.17	75
Feb. 13	UMASS LOWELL		2.0	2	0	0	1	4	0	0	0	0	0	0	0	8-0	2-0	0	1.00	45
Feb. 17	vs. Texas Tech		2.0	1	0	0	0	3	0	0	0	0	0	0	0	7-1	2-0	0	0.88	34
Feb. 18	vs. Texas	*	7.0	2	2	2	3	9	1	0	0	1	0	0	0	6-2	3-0	0	1.22	109
Feb. 18	vs. UCLA		1.2	3	0	0	1	1	1	0	0	0	0	0	0	0-9	3-0	0	1.14	38
Feb. 20	vs. South Florida	*	5.0	3	1	1	1	5	1	0	0	0	0	0	0	5-1	4-0	0	1.18	64
Feb. 23	at Jacksonville State	*	6.0	3	0	0	0	7	0	0	0	0	0	0	0	10-0	5-0	0	0.98	82
Feb. 26	DELAWARE STATE	*	1.0	0	0	0	0	2	0	0	0	0	0	0	0	9-0	5-0	0	0.95	11
Feb. 26	BRADLEY	*	6.2	6	1	1	0	15	0	0	0	1	0	0	0	2-1	6-0	0	0.97	127
Feb. 27	ULM	*	4.0	3	3	3	2	4	0	0	0	0	0	0	0	7-3	7-0	0	1.33	72
<b>TOTALS</b>		<b>8</b>	<b>47.1</b>	<b>28</b>	<b>10</b>	<b>9</b>	<b>10</b>	<b>73</b>	<b>3</b>	<b>0</b>	<b>1</b>	<b>2</b>	<b>0</b>	<b>0</b>	<b>0</b>	<b>73-20</b>	<b>7-0</b>	<b>0</b>	<b>1.33</b>	<b>777</b>

## PENTA'S OVERALL CAREER STATS

YEAR	ERA	W-L	APP	GS	CG	SHO	SV	IP	H	R	ER	BB	SO	2B	3B	HR	BF	BAVG	WP	HBP	BK	SFA	SHA
2021	2.78	9-9	21	20	6	3/1	0	88.0	69	42	35	44	105	5	0	8	384	.211	2	9	0	2	2
2022	1.33	7-0	11	8	4	2/2	0	47.1	28	10	9	10	73	3	0	1	180	.168	2	0	0	1	2
<b>TOTAL</b>	<b>2.28</b>	<b>16-9</b>	<b>32</b>	<b>28</b>	<b>10</b>	<b>5/3</b>	<b>0</b>	<b>135.1</b>	<b>97</b>	<b>52</b>	<b>44</b>	<b>54</b>	<b>178</b>	<b>8</b>	<b>0</b>	<b>9</b>	<b>564</b>	<b>.196</b>	<b>4</b>	<b>9</b>	<b>0</b>	<b>3</b>	<b>4</b>

PLAYER CAPSULES



**MAKAYLA PACKER 10**

**UTILITY**

**So. | 5-8 | R/R**

**Chattanooga, Tenn. | Baylor School**

**SEASON HIGH**

4 (5x), last vs. ULM (2/27/22) AB 4 (5x), last vs. ULM (2/27/22)  
 3 (2x), last vs. Syracuse (2/27/22) R 3 (3x), last vs. Syracuse (2/27/22)  
 3 (2x), last vs. Syracuse (2/27/22) H 3 (3x), last vs. Syracuse (2/27/22)  
 1 (4x), last vs. ULM (2/27/22) 2B 1 (7x), last vs. ULM (2/27/22)  
 1, vs. St. John's (2/11/22) 3B 1 (2x), vs. St. John's (2/11/22)  
 1 (5x), last vs. Bradley (2/26/22) HR 1 (8x), last vs. Bradley (2/26/22)  
 2 (3x), last vs. Syracuse (2/27/22) RBI 4, vs. IUPUI (2/27/21)

**CAREER HIGH**

2022 SEASON HIGHLIGHTS

SEC Player of the Week (Feb. 28) ... already surpassed her 2021 home run total (3) with five through Auburn's first 16 games ... has scored a run in 15 of Auburn's 16 games and has scored multiple runs in six games ... enters the midweek with a seven-game hit streak and has recorded multiple hits in Auburn's last three contests ... leads the SEC and ranks sixth in the nation in runs scored per game (1.44) ... also ranks second in the league in total bases (43), fourth in hit by pitches per game (.38) and stolen bases, fifth in stolen bases per game (0.62), sixth in home runs, eighth in hits, seventh in average and 10th in home runs per game (0.31) ... a perfect 26-for-26 in stolen base attempts during her career ... currently ranks tied for 15th in school history for career stolen bases ... named to the Tiger Invitational All-Tournament Team ... match her career high in runs scored after going 2-for-4 with a home run, RBI and three runs scored against Wisconsin (2/18) ... led off the game against No. 11 Texas (2/18) with a home run to spark Auburn's 6-2 victory ... matched her career high in hits with a 3-for-4 performance at Jacksonville State (2/23) ... match her career highs in hits and runs scored against Syracuse (2/27) after going 3-for-2 with a double, two RBI and three runs scored ... named to the Plainsman Invite All-Tournament Team ...

GAME BY GAME HITTING

DATE	OPPONENT	POS	AB	R	H	RBI	2B	3B	HR	BB	SB	CS	HBP	SAC	SF	GDP	K	PO	A	E	AVG	
Feb. 11	SETON HALL	*OF	2	2	1	1	0	0	1	1	0	0	1	0	0	0	0	0	0	0	0	.500
Feb. 11	ST. JOHN'S	*OF	2	2	2	2	0	1	0	1	2	0	0	0	0	0	0	0	0	0	0	.750
Feb. 12	ST. JOHN'S	*OF	3	1	1	0	1	0	0	0	1	0	0	0	0	0	0	1	0	0	0	.571
Feb. 12	SETON HALL	*OF	2	1	0	0	0	0	0	0	1	0	1	0	0	0	0	1	0	0	0	.444
Feb. 13	UMASS LOWELL	*OF	2	1	1	2	0	0	1	0	0	0	0	0	0	0	1	0	0	0	0	.455
Feb. 17	vs. Texas Tech	*OF	4	1	1	0	0	0	0	0	0	0	0	0	0	0	1	4	0	0	0	.400
Feb. 18	vs. Wisconsin	*OF	4	3	2	1	0	0	1	0	0	0	1	0	0	0	0	2	0	0	0	.421
Feb. 18	vs. Texas	*OF	4	1	1	1	0	0	1	0	0	0	0	0	0	0	1	0	0	0	0	.391
Feb. 19	vs. UCLA	*OF	3	0	0	0	0	0	0	0	0	0	0	0	0	0	2	3	0	0	0	.346
Feb. 20	vs. South Florida	*OF	2	1	1	0	0	0	0	0	2	0	2	0	0	0	0	1	0	0	0	.357
Feb. 23	at Jacksonville State	*OF	4	2	3	1	0	0	0	0	0	0	0	0	0	0	0	2	0	0	0	.406
Feb. 25	ULM	*OF	2	2	1	0	1	0	0	1	1	0	1	0	0	0	0	3	0	0	0	.412
Feb. 26	DELAWARE STATE	*OF	2	1	1	0	0	0	0	0	0	0	0	0	0	0	0	0	0	0	0	.417
Feb. 26	BRADLEY	*OF	3	1	2	1	0	0	1	0	1	0	0	0	0	0	0	1	0	0	0	.436
Feb. 27	SYRACUSE	*OF	3	3	3	2	1	0	0	0	1	0	0	0	0	0	0	2	0	0	0	.476
Feb. 27	ULM	*OF	4	1	2	0	1	0	0	0	1	0	0	0	0	0	0	1	0	0	0	.478
<b>TOTALS</b>		<b>16 GS</b>	<b>46</b>	<b>23</b>	<b>22</b>	<b>11</b>	<b>4</b>	<b>1</b>	<b>5</b>	<b>3</b>	<b>10</b>	<b>0</b>	<b>6</b>	<b>0</b>	<b>0</b>	<b>0</b>	<b>5</b>	<b>21</b>	<b>0</b>	<b>0</b>	<b>.478</b>	

On Base Pct. .564 | Slugging Pct. .935

PACKER'S OVERALL CAREER STATS

YEAR	AVG	GP-GS	AB	R	H	2B	3B	HR	RBI	TB	SLG%	BB	HBP	SO	GDP	OB%	SF	SH	SB-ATT	PO	A	E	FLD%
2021	.303	45-38	99	19	30	3	1	3	15	44	.444	10	3	27	1	.384	0	5	16-16	51	2	1	.981
2022	.478	16-16	46	23	22	4	1	5	11	43	.935	3	6	5	0	.564	0	0	10-10	21	0	0	1.000
<b>TOTAL</b>	<b>.359</b>	<b>61-54</b>	<b>145</b>	<b>42</b>	<b>52</b>	<b>7</b>	<b>2</b>	<b>8</b>	<b>26</b>	<b>87</b>	<b>.600</b>	<b>13</b>	<b>9</b>	<b>32</b>	<b>1</b>	<b>.443</b>	<b>0</b>	<b>5</b>	<b>26-26</b>	<b>72</b>	<b>2</b>	<b>1</b>	<b>.987</b>

## PLAYER CAPSULES



# MADDIE MAJORS 11

**OUTFIELD/FIRST BASE**
**Jr. | 5-8 | L/R**
**Birmingham, Ala. | Spain Park**
**SEASON HIGH**

3, vs. Seton Hall (2/11/22)	AB	3, vs. Seton Hall (2/11/22)
	R	
	H	1, vs. Troy (3/4/21)
	2B	1, vs. Troy (3/4/21)
	3B	
	HR	
	RBI	1, vs. Troy (3/4/21)

**CAREER HIGH**

## 2022 SEASON HIGHLIGHTS

Earned first collegiate start in Auburn's season opener versus Seton Hall (2/11) ...

## GAME BY GAME HITTING

DATE	OPPONENT	POS	AB	R	H	RBI	2B	3B	HR	BB	SB	CS	HBP	SAC	SF	GDP	K	PO	A	E	AVG
Feb. 11	SETON HALL	*1B	3	0	0	0	0	0	0	0	0	0	0	0	0	0	1	3	0	0	.000
Feb. 13	UMASS LOWELL	1B	0	0	0	0	0	0	0	1	0	0	0	0	0	0	0	1	0	0	.000
Feb. 23	at Jacksonville State	PH/1B	1	0	0	0	0	0	0	0	0	0	0	0	0	0	0	0	0	0	.000
Feb. 26	DELAWARE STATE	1B	1	0	0	0	0	0	0	0	0	0	0	0	0	0	0	2	0	0	.000
<b>TOTALS</b>		<b>1 GS</b>	<b>5</b>	<b>0</b>	<b>0</b>	<b>0</b>	<b>0</b>	<b>0</b>	<b>0</b>	<b>1</b>	<b>0</b>	<b>0</b>	<b>0</b>	<b>0</b>	<b>0</b>	<b>0</b>	<b>2</b>	<b>6</b>	<b>0</b>	<b>0</b>	<b>.000</b>

On Base Pct. .167 | Slugging Pct. .000

## MAJORS'S OVERALL CAREER STATS

YEAR	AVG	GP-GS	AB	R	H	2B	3B	HR	RBI	TB	SLG%	BB	HBP	SO	GDP	OB%	SF	SH	SB-ATT	PO	A	E	FLD%
2020	.000	4-0	4	0	0	0	0	0	0	0	.000	0	1	1	1	.200	0	0	0-0	1	0	0	1.000
2021	.250	5-0	4	0	1	1	0	0	1	2	.500	0	0	0	0	.250	0	0	0-0	4	0	0	1.000
2022	.000	4-1	5	0	0	0	0	0	0	0	.000	1	0	2	0	.167	0	0	0-0	6	0	0	1.000
<b>TOTAL</b>	<b>.077</b>	<b>13-1</b>	<b>13</b>	<b>0</b>	<b>1</b>	<b>1</b>	<b>0</b>	<b>0</b>	<b>1</b>	<b>2</b>	<b>.154</b>	<b>1</b>	<b>1</b>	<b>3</b>	<b>1</b>	<b>.200</b>	<b>0</b>	<b>0</b>	<b>0-0</b>	<b>11</b>	<b>0</b>	<b>0</b>	<b>1.000</b>

PLAYER CAPSULES



**CARLEE MCCONDICHIE 12**

**UTILITY**

**Jr. | 5-7 | L/R**

**Birmingham, Ala. | Gardendale**

**SEASON HIGH**

3 (6x), last vs. ULM (2/27/22) AB 4 (2x), last vs. Binghamton (3/1/20)  
 3, vs. Seton Hall (2/11/22) R 3 (2x), last vs. Seton Hall (2/11/22)  
 3, vs. ULM (2/25/22) H 3 (3x), last vs. ULM (2/25/22)  
 1 (2x), last vs. ULM (2/25/22) 2B 1 (3x), last vs. ULM (2/25/22)  
 1, vs. St. John's (2/12/22) 3B 1, vs. St. John's (2/12/22)  
 1, vs. Wisconsin (2/18/22) HR 1 (2x), last vs. Wisconsin (2/18/22)  
 3, vs. St. John's (2/12/22) RBI 3, vs. St. John's (2/12/22)

**CAREER HIGH**

2022 SEASON HIGHLIGHTS

Matched her career high with three runs scored in Auburn's season opener versus Seton Hall (2/11) ... went 2-for-2 at the plate with her first collegiate triple and a career high three RBI versus St. John's (2/13) ... named to Tiger Invitational All-Tournament Team ... slugged a two-run home run versus Wisconsin (2/18), her first home run since Feb. 16, 2020 vs. UNCW ... recorded her third multi-hit game of the season with two hits, including her first double of the season, at Jacksonville State (2/23) ... went 3-for-3 at the plate with a double and run scored versus ULM (2/25) ... was her first three-hit performance since March 8, 2020 at Florida ... named to the Plainsman Invite All-Tournament Team ...

GAME BY GAME HITTING

DATE	OPPONENT	POS	AB	R	H	RBI	2B	3B	HR	BB	SB	CS	HBP	SAC	SF	GDP	K	PO	A	E	AVG
Feb. 11	SETON HALL	*OF	2	3	2	0	0	0	0	0	1	0	1	0	0	0	0	1	0	0	1.000
Feb. 11	ST. JOHN'S	*OF	2	1	1	1	0	0	0	0	0	0	0	0	0	0	0	0	0	0	.750
Feb. 12	ST. JOHN'S	*OF	2	0	2	3	0	1	0	0	0	0	0	0	0	0	0	1	0	0	.833
Feb. 12	SETON HALL	*OF	2	0	0	0	0	0	0	0	0	0	0	0	0	0	0	0	0	0	.625
Feb. 13	UMASS LOWELL	*OF	1	1	1	1	0	0	0	1	0	0	0	0	0	0	0	0	0	0	.667
Feb. 17	vs. Texas Tech	*OF	2	0	0	0	0	0	0	0	0	0	0	0	0	0	0	1	0	0	.545
Feb. 18	vs. Wisconsin	*OF	3	1	1	2	0	0	1	0	0	0	0	0	0	0	0	1	0	0	.500
Feb. 18	vs. Texas	*OF	3	0	0	0	0	0	0	0	1	0	0	0	0	0	0	1	2	0	.412
Feb. 19	vs. UCLA	*OF	2	0	0	0	0	0	0	0	0	0	0	0	0	0	0	0	0	0	.368
Feb. 20	vs. South Florida	*OF	3	0	0	1	0	0	0	0	0	0	0	0	0	0	0	1	0	0	.318
Feb. 23	at Jacksonville State	*OF	3	0	2	1	1	0	0	0	0	0	0	0	0	0	1	0	0	0	.360
Feb. 25	ULM	*OF	3	1	3	0	1	0	0	0	0	0	0	0	0	0	0	0	0	0	.429
Feb. 26	DELAWARE STATE	*OF	1	0	1	1	0	0	0	1	0	0	0	0	0	0	0	0	0	0	.448
Feb. 26	BRADLEY	*OF	2	0	1	0	0	0	0	0	0	0	0	0	0	0	0	0	0	0	.452
Feb. 27	SYRACUSE	*OF	2	1	1	0	0	0	0	0	0	0	0	0	0	0	0	0	0	0	.455
Feb. 27	ULM	*OF	3	1	1	0	0	0	0	0	0	0	0	0	0	0	0	0	0	0	.444
<b>TOTALS</b>		<b>16 GS</b>	<b>36</b>	<b>9</b>	<b>16</b>	<b>10</b>	<b>2</b>	<b>1</b>	<b>1</b>	<b>2</b>	<b>2</b>	<b>0</b>	<b>1</b>	<b>0</b>	<b>0</b>	<b>0</b>	<b>2</b>	<b>7</b>	<b>0</b>	<b>0</b>	<b>.444</b>

On Base Pct. .487 | Slugging Pct. .639

MCCONDICHIE'S OVERALL CAREER STATS

YEAR	AVG	GP-GS	AB	R	H	2B	3B	HR	RBI	TB	SLG%	BB	HBP	SO	GDP	OB%	SF	SH	SB-ATT	PO	A	E	FLD%
2020	.469	22-10	32	10	15	1	0	1	7	19	.594	5	0	4	0	.541	0	0	4-5	16	21	1	.974
2021	.071	29-3	14	2	1	0	0	0	0	1	.071	0	0	2	0	.071	0	0	1-1	13	12	0	1.000
2022	.444	16-16	36	9	16	2	1	1	10	23	.639	2	1	2	0	.487	0	0	2-2	7	0	0	1.000
<b>TOTAL</b>	<b>.390</b>	<b>67-29</b>	<b>82</b>	<b>21</b>	<b>32</b>	<b>3</b>	<b>1</b>	<b>2</b>	<b>17</b>	<b>43</b>	<b>.524</b>	<b>7</b>	<b>1</b>	<b>8</b>	<b>0</b>	<b>.444</b>	<b>0</b>	<b>0</b>	<b>7-8</b>	<b>36</b>	<b>33</b>	<b>1</b>	<b>.986</b>



PLAYER CAPSULES



**NELIA PERALTA**

**13**

**INFIELD**

**Fr. | 5-6 | R/R**

**Wellington, Fla. | Wellington**

**SEASON HIGH**

4 (3x), last at Jacksonville State (2/23/22) AB 4 (3x), last at Jacksonville State (2/23/22)  
 2 (2x), last vs. Delaware State (2/26/22) R 2 (2x), last vs. Delaware State (2/26/22)  
 2 (3x), last vs. Syracuse (2/27/22) H 2 (3x), last vs. Syracuse (2/27/22)  
 1 (3x), last vs. ULM (2/27/22) 2B 1 (3x), last vs. ULM (2/27/22)  
 3B  
 1 (3x), last vs. Delaware State (2/26/22) HR 1 (3x), last vs. Delaware State (2/26/22)  
 4, vs. Seton Hall (2/11/22) RBI 4, vs. Seton Hall (2/11/22)

**CAREER HIGH**

2022 SEASON HIGHLIGHTS

Currently ranks 12th in the SEC in runs batted in per game (1.00), 15th in sacrifice flies, 17th in home runs and 22nd in slugging ... in her collegiate debut versus Seton Hall (2/11), went 2-for-4 at the plate with a home run, four RBI and two runs scored ... drove in the go-ahead run with an RBI single in the third inning during Auburn's come-from-behind victory over the Pirates (2/12) ... knocked her first collegiate double versus No. 3 UCLA (2/19) ... homered against USF (2/20) in her home state of Florida ... drove in three runs off a pair of hits at Jacksonville State (2/23) for her second multi-RBI performance ... named to the Plainsman Invite All-Tournament Team ...

GAME BY GAME HITTING

DATE	OPPONENT	POS	AB	R	H	RBI	2B	3B	HR	BB	SB	CS	HBP	SAC	SF	GDP	K	PO	A	E	AVG
Feb. 11	SETON HALL	*SS	4	2	2	4	0	0	1	0	0	0	0	0	0	0	1	0	0	1	.500
Feb. 11	ST. JOHN'S	*SS	2	0	1	0	0	0	0	0	0	0	0	0	0	0	0	0	0	1	.500
Feb. 12	ST. JOHN'S	*SS	1	0	0	1	0	0	0	0	0	0	0	0	1	0	0	1	2	0	.429
Feb. 12	SETON HALL	*SS	3	0	1	1	0	0	0	0	0	0	0	0	0	0	1	1	1	1	.400
Feb. 13	UMASS LOWELL	*SS	2	1	1	0	0	0	0	0	0	0	0	0	0	1	0	0	1	1	.417
Feb. 17	vs. Texas Tech	*SS	2	1	1	1	0	0	0	1	0	0	0	0	0	0	1	1	1	1	.429
Feb. 18	vs. Wisconsin	*SS	3	0	1	1	0	0	0	1	0	0	0	0	0	0	0	0	3	0	.412
Feb. 18	vs. Texas	*SS	4	1	0	0	0	0	0	0	0	0	0	0	0	0	2	1	0	0	.333
Feb. 19	vs. UCLA	*SS	2	0	1	0	1	0	0	1	0	0	0	0	0	0	0	2	0	0	.348
Feb. 20	vs. South Florida	*SS	3	1	1	1	0	0	1	1	0	0	0	0	0	0	1	1	2	0	.346
Feb. 23	at Jacksonville State	*SS	4	0	2	3	0	0	0	0	0	0	0	0	0	0	0	0	2	0	.367
Feb. 25	ULM	*SS	1	0	0	1	0	0	0	1	0	0	0	0	1	0	0	1	0	0	.355
Feb. 26	DELAWARE STATE	*SS	1	2	1	1	0	0	1	1	0	0	0	0	0	0	0	0	0	0	.375
Feb. 26	BRADLEY	*SS	2	0	0	0	0	0	0	1	1	0	0	0	0	0	0	1	0	0	.353
Feb. 27	SYRACUSE	*SS	3	1	2	2	1	0	0	0	0	0	0	0	0	0	0	0	1	0	.378
Feb. 27	ULM	*SS	2	0	1	0	1	0	0	2	0	0	0	0	0	0	0	1	2	0	.385
<b>TOTALS</b>		<b>16 GS</b>	<b>39</b>	<b>9</b>	<b>15</b>	<b>16</b>	<b>3</b>	<b>0</b>	<b>3</b>	<b>9</b>	<b>1</b>	<b>0</b>	<b>0</b>	<b>0</b>	<b>2</b>	<b>1</b>	<b>6</b>	<b>10</b>	<b>15</b>	<b>5</b>	<b>.385</b>

On Base Pct. .480 | Slugging Pct. .692

PERALTA'S OVERALL CAREER STATS

YEAR	AVG	GP-GS	AB	R	H	2B	3B	HR	RBI	TB	SLG%	BB	HBP	SO	GDP	OB%	SF	SH	SB-ATT	PO	A	E	FLD%
2022	.385	16-16	39	9	15	3	0	3	16	27	.692	9	0	6	1	.480	2	0	1-1	10	15	5	.833
<b>TOTAL</b>	<b>.385</b>	<b>16-16</b>	<b>39</b>	<b>9</b>	<b>15</b>	<b>3</b>	<b>0</b>	<b>3</b>	<b>16</b>	<b>27</b>	<b>.692</b>	<b>9</b>	<b>0</b>	<b>6</b>	<b>1</b>	<b>.480</b>	<b>2</b>	<b>0</b>	<b>1-1</b>	<b>10</b>	<b>15</b>	<b>5</b>	<b>.833</b>

PLAYER CAPSULES



**MAIA ENGELKES**

**17**

**INFIELD**

**Jr. | 5-11 | R/R**

**Sioux Falls, S.D. | Harrisburg**

**SEASON HIGH**

2, vs. Seton Hall (2/11/22) AB \_\_\_\_\_ 4, vs. UNCW (2/14/20)  
 R \_\_\_\_\_ 1 (6x), last vs. Alabama State (4/13/21)  
 H \_\_\_\_\_ 1 (6x), last vs. Tennessee (5/1/21)  
 2B \_\_\_\_\_ 1, vs. Alabama State (4/13/21)  
 3B \_\_\_\_\_  
 HR \_\_\_\_\_ 1, vs. Alabama State (2/15/20)  
 RBI \_\_\_\_\_ 2, vs. Alabama State (2/15/20)

**CAREER HIGH**

2022 SEASON HIGHLIGHTS

GAME BY GAME HITTING

DATE	OPPONENT	POS	AB	R	H	RBI	2B	3B	HR	BB	SB	CS	HBP	SAC	SF	GDP	K	PO	A	E	AVG
Feb. 11	SETON HALL	PH/DP	2	0	0	0	0	0	0	0	0	0	0	0	0	0	1	0	0	0	.000
Feb. 11	ST. JOHN'S	PH	1	0	0	0	0	0	0	0	0	0	0	0	0	0	0	0	0	0	.000
Feb. 13	UMASS LOWELL	PH	1	0	0	0	0	0	0	0	0	0	0	0	0	0	1	0	0	0	.000
Feb. 26	DELAWARE STATE	PH	1	0	0	0	0	0	0	0	0	0	0	0	0	0	0	0	0	0	.000
<b>TOTALS</b>		<b>0 GS</b>	<b>5</b>	<b>0</b>	<b>0</b>	<b>0</b>	<b>0</b>	<b>0</b>	<b>0</b>	<b>0</b>	<b>0</b>	<b>0</b>	<b>0</b>	<b>0</b>	<b>0</b>	<b>0</b>	<b>2</b>	<b>0</b>	<b>0</b>	<b>0</b>	<b>.000</b>

ENGELKES'S OVERALL CAREER STATS

YEAR	AVG	GP-GS	AB	R	H	2B	3B	HR	RBI	TB	SLG%	BB	HBP	SO	GDP	OB%	SF	SH	SB-ATT	PO	A	E	FLD%
2020	.136	16-6	22	4	3	0	0	1	4	6	.273	1	1	4	1	.208	0	0	0-0	9	0	1	.900
2021	.143	19-1	21	2	3	1	0	0	3	4	.190	0	0	9	0	.143	0	1	0-0	0	0	0	.000
2022	.000	4-0	5	0	0	0	0	0	0	0	.000	0	0	2	0	.000	0	0	0-0	0	0	0	.000
<b>TOTAL</b>	<b>.125</b>	<b>36-7</b>	<b>48</b>	<b>6</b>	<b>6</b>	<b>1</b>	<b>0</b>	<b>1</b>	<b>7</b>	<b>10</b>	<b>.208</b>	<b>1</b>	<b>1</b>	<b>15</b>	<b>1</b>	<b>.160</b>	<b>0</b>	<b>1</b>	<b>0-0</b>	<b>9</b>	<b>0</b>	<b>1</b>	<b>.900</b>

PLAYER CAPSULES



**RILEY MCNEMAR 18**

**INFIELD**  
**Fr. | 5-5 | R/R**  
**Galena, Kan. | Galena**

**SEASON HIGH**

1 (4x), last vs. Syracuse (2/27/22) \_\_\_\_\_ AB \_\_\_\_\_ 1 (4x), last vs. Syracuse (2/27/22)  
 1 (2x), last at Jacksonville State (2/23/22) \_\_\_\_\_ R \_\_\_\_\_ 1 (2x), last at Jacksonville State (2/23/22)  
 1 (2x), last vs. Syracuse (2/27/22) \_\_\_\_\_ H \_\_\_\_\_ 1 (2x), last vs. Syracuse (2/27/22)  
 1, vs. UMass Lowell (2/13/22) \_\_\_\_\_ 2B \_\_\_\_\_ 1, vs. UMass Lowell (2/13/22)  
 \_\_\_\_\_ 3B \_\_\_\_\_  
 \_\_\_\_\_ HR \_\_\_\_\_  
 1, vs. UMass Lowell (2/13/22) \_\_\_\_\_ RBI \_\_\_\_\_ 1, vs. UMass Lowell (2/13/22)

**CAREER HIGH**

2022 SEASON HIGHLIGHTS

Made her collegiate debut coming off the bench to play second base versus St. John's (2/11) ... slugged an one-rune double versus UMass Lowell (2/13) to walk off Auburn's run-rule victory ...

GAME BY GAME HITTING

DATE	OPPONENT	POS	AB	R	H	RBI	2B	3B	HR	BB	SB	CS	HBP	SAC	SF	GDP	K	PO	A	E	AVG
Feb. 11	ST. JOHN'S	2B	1	0	0	0	0	0	0	0	0	0	0	0	0	0	1	3	0	0	.000
Feb. 13	UMASS LOWELL	PR/2B	1	1	1	1	1	0	0	0	0	0	0	0	0	0	0	0	0	0	.500
Feb. 17	vs. Texas Tech	PH	1	0	0	0	0	0	0	0	0	0	0	0	0	0	1	0	0	0	.333
Feb. 23	at Jacksonville State	PR	0	1	0	0	0	0	0	0	0	0	0	0	0	0	0	0	0	0	.333
Feb. 26	DELAWARE STATE	2B	0	0	0	0	0	0	0	0	0	0	0	0	0	0	0	2	0	0	.333
Feb. 27	SYRACUSE	PH	1	0	1	0	0	0	0	0	0	0	0	0	0	0	0	0	0	0	.500
Feb. 27	ULM	PR	0	0	0	0	0	0	0	0	0	0	0	0	0	0	0	0	0	0	.500
<b>TOTALS</b>		<b>0 GS</b>	<b>4</b>	<b>2</b>	<b>2</b>	<b>1</b>	<b>1</b>	<b>0</b>	<b>0</b>	<b>0</b>	<b>0</b>	<b>0</b>	<b>0</b>	<b>0</b>	<b>0</b>	<b>0</b>	<b>2</b>	<b>5</b>	<b>0</b>	<b>0</b>	<b>.500</b>

On Base Pct. .500 | Slugging Pct. .750

MCNEMAR'S OVERALL CAREER STATS

YEAR	AVG	GP-GS	AB	R	H	2B	3B	HR	RBI	TB	SLG%	BB	HBP	SO	GDP	OB%	SF	SH	SB-ATT	PO	A	E	FLD%
2022	.500	7-0	4	2	2	1	0	0	1	3	.750	0	0	2	0	.500	0	0	0-0	5	0	0	1.000
<b>TOTAL</b>	<b>.500</b>	<b>7-0</b>	<b>4</b>	<b>2</b>	<b>2</b>	<b>1</b>	<b>0</b>	<b>0</b>	<b>1</b>	<b>3</b>	<b>.750</b>	<b>0</b>	<b>0</b>	<b>2</b>	<b>0</b>	<b>.500</b>	<b>0</b>	<b>0</b>	<b>0-0</b>	<b>5</b>	<b>0</b>	<b>0</b>	<b>1.000</b>

PLAYER CAPSULES



**ABBEY SMITH**

**20**

**OUTFIELD**

**Fr. | 5-8 | L/R**

**Austin, Texas | James Bowie**

**SEASON HIGH**

1 (3x), last vs. ULM (2/27/22)	AB	1 (3x), last vs. ULM (2/27/22)
2, vs. St. John's (2/11/22)	R	2, vs. St. John's (2/11/22)
1, vs. St. John's (2/11/22)	H	1, vs. St. John's (2/11/22)
	2B	
	3B	
	HR	
	RBI	

**CAREER HIGH**

2022 SEASON HIGHLIGHTS

Scored a pair of runs and recorded her first collegiate hit versus St. John's (2/11) ... stole her first collegiate base as a pinch runner versus Texas Tech (2/17) ...

GAME BY GAME HITTING

DATE	OPPONENT	POS	AB	R	H	RBI	2B	3B	HR	BB	SB	CS	HBP	SAC	SF	GDP	K	PO	A	E	AVG	
Feb. 11	ST. JOHN'S	PR/OF	1	2	1	0	0	0	0	0	0	0	0	0	0	0	0	0	0	0	0	1.000
Feb. 12	ST. JOHN'S	PR	0	0	0	0	0	0	0	0	0	0	0	0	0	0	0	0	0	0	0	1.000
Feb. 12	SETON HALL	PR	0	1	0	0	0	0	0	0	0	0	0	0	0	0	0	0	0	0	0	1.000
Feb. 13	UMASS LOWELL	PH/OF	1	0	0	0	0	0	0	0	0	0	0	0	0	0	1	0	0	0	0	.500
Feb. 17	vs. Texas Tech	PR	0	1	0	0	0	0	0	0	1	0	0	0	0	0	0	0	0	0	0	.500
Feb. 18	vs. Wisconsin	PR	0	0	0	0	0	0	0	0	1	0	0	0	0	0	0	0	0	0	0	.500
Feb. 18	vs. Texas	PR	0	1	0	0	0	0	0	0	0	0	0	0	0	0	0	0	0	0	0	.500
Feb. 20	vs. South Florida	PR	0	0	0	0	0	0	0	0	0	0	0	0	0	0	0	0	0	0	0	.500
Feb. 23	at Jacksonville State	PR/DP	0	1	0	0	0	0	0	1	0	0	0	0	0	0	0	0	0	0	0	.500
Feb. 26	DELAWARE STATE	OF	1	0	0	0	0	0	0	0	0	0	0	0	0	0	0	1	0	0	0	.333
Feb. 26	BRADLEY	PR	0	0	0	0	0	0	0	0	1	0	0	0	0	0	0	0	0	0	0	.333
Feb. 27	SYRACUSE	OF	0	0	0	0	0	0	0	0	0	0	0	0	0	0	0	0	0	0	0	.333
Feb. 27	ULM	PR	0	1	0	0	0	0	0	0	1	0	0	0	0	0	0	0	0	0	0	.333
<b>TOTALS</b>		<b>0 GS</b>	<b>3</b>	<b>7</b>	<b>1</b>	<b>0</b>	<b>0</b>	<b>0</b>	<b>0</b>	<b>1</b>	<b>3</b>	<b>1</b>	<b>0</b>	<b>0</b>	<b>0</b>	<b>0</b>	<b>1</b>	<b>1</b>	<b>0</b>	<b>0</b>	<b>0</b>	<b>.333</b>

On Base Pct. .500 | Slugging Pct. .333

SMITH'S OVERALL CAREER STATS

YEAR	AVG	GP-GS	AB	R	H	2B	3B	HR	RBI	TB	SLG%	BB	HBP	SO	GDP	OB%	SF	SH	SB-ATT	PO	A	E	FLD%
2022	.333	13-0	3	7	1	0	0	0	0	1	.333	1	0	1	0	.500	0	0	3-4	1	0	0	1.000
<b>TOTAL</b>	<b>.333</b>	<b>13-0</b>	<b>3</b>	<b>7</b>	<b>1</b>	<b>0</b>	<b>0</b>	<b>0</b>	<b>0</b>	<b>1</b>	<b>.333</b>	<b>1</b>	<b>0</b>	<b>1</b>	<b>0</b>	<b>.500</b>	<b>0</b>	<b>0</b>	<b>3-4</b>	<b>1</b>	<b>0</b>	<b>0</b>	<b>1.000</b>

PLAYER CAPSULES



**AUBRIE LISENBY**

**21**

**CATCHER/INFIELD**

**Fr. | 5-7 | R/R**

**Huntsville, Ala. | Bob Jones**

**SEASON HIGH**

4, vs. Texas (2/18/22) \_\_\_\_\_ AB \_\_\_\_\_ 4, vs. Texas (2/18/22)  
 1 (2x), last vs. UMass Lowell (2/13/22) \_\_\_\_\_ R \_\_\_\_\_ 1 (2x), last vs. UMass Lowell (2/13/22)  
 3, vs. Seton Hall (2/12/22) \_\_\_\_\_ H \_\_\_\_\_ 3, vs. Seton Hall (2/12/22)  
 2, vs. Seton Hall (2/12/22) \_\_\_\_\_ 2B \_\_\_\_\_ 2, vs. Seton Hall (2/12/22)  
 \_\_\_\_\_ 3B \_\_\_\_\_  
 \_\_\_\_\_ HR \_\_\_\_\_  
 2 (2x), last at Jacksonville State (2/23/22) \_\_\_\_\_ RBI \_\_\_\_\_ 2 (2x), last at Jacksonville State (2/23/22)

**CAREER HIGH**

2022 SEASON HIGHLIGHTS

Went 3-for-3 with a pair of doubles versus Seton Hall (2/12) ... made a diving pop-up catch behind the dish in foul territory vs. No. 11 Texas (2/18) to land as the No. 3 play on SportsCenter's Top 10 ... turned in her second multi-RBI performance at Jacksonville State (2/23) with a two-run double ...

GAME BY GAME HITTING

DATE	OPPONENT	POS	AB	R	H	RBI	2B	3B	HR	BB	SB	CS	HBP	SAC	SF	GDP	K	PO	A	E	AVG
Feb. 12	ST. JOHN'S	*DP/C	2	0	0	0	0	0	0	1	0	0	0	0	0	0	0	1	1	0	.000
Feb. 12	SETON HALL	*DP	3	1	2	1	2	0	0	0	0	0	0	0	0	0	0	0	0	0	.600
Feb. 13	UMASS LOWELL	*C	3	1	1	2	1	0	0	0	0	0	0	0	0	0	0	11	0	0	.500
Feb. 17	vs. Texas Tech	*C	2	0	0	0	0	0	0	0	0	0	0	0	0	0	0	3	0	0	.400
Feb. 18	vs. Wisconsin	*C	2	0	0	0	0	0	0	0	0	0	0	0	0	0	0	2	0	0	.333
Feb. 18	vs. Texas	*C	4	0	1	0	0	0	0	0	0	0	0	0	0	0	2	12	2	0	.312
Feb. 19	vs. UCLA	*C	2	0	0	0	0	0	0	0	0	0	0	0	0	0	0	5	0	0	.278
Feb. 20	vs. South Florida	*C	1	0	0	0	0	0	0	1	0	0	0	0	0	0	0	3	1	0	.263
Feb. 23	at Jacksonville State	*C	3	0	1	2	1	0	0	0	0	0	0	0	0	0	0	5	0	0	.273
Feb. 25	ULM	*C	2	0	0	0	0	0	0	0	0	0	0	0	0	0	0	6	1	0	.250
Feb. 26	BRADLEY	*C	2	0	1	1	0	0	0	0	0	0	0	0	0	0	0	14	2	0	.269
Feb. 27	SYRACUSE	PH	1	0	0	0	0	0	0	0	0	0	0	0	0	0	0	0	0	0	.259
Feb. 27	ULM	*C	1	0	0	0	0	0	0	0	0	0	0	0	0	0	1	5	1	0	.250
<b>TOTALS</b>		<b>12 GS</b>	<b>28</b>	<b>2</b>	<b>7</b>	<b>6</b>	<b>4</b>	<b>0</b>	<b>0</b>	<b>2</b>	<b>0</b>	<b>0</b>	<b>0</b>	<b>0</b>	<b>0</b>	<b>0</b>	<b>3</b>	<b>67</b>	<b>8</b>	<b>0</b>	<b>.250</b>

On Base Pct. .300 | Slugging Pct. .393

LISENBY'S OVERALL CAREER STATS

YEAR	AVG	GP-GS	AB	R	H	2B	3B	HR	RBI	TB	SLG%	BB	HBP	SO	GDP	OB%	SF	SH	SB-ATT	PO	A	E	FLD%
2022	.250	13-12	28	2	7	4	0	0	6	11	.393	2	0	3	0	.300	0	0	0-0	67	8	0	1.000
<b>TOTAL</b>	<b>.250</b>	<b>13-12</b>	<b>28</b>	<b>2</b>	<b>7</b>	<b>4</b>	<b>0</b>	<b>0</b>	<b>6</b>	<b>11</b>	<b>.393</b>	<b>2</b>	<b>0</b>	<b>3</b>	<b>0</b>	<b>.300</b>	<b>0</b>	<b>0</b>	<b>0-0</b>	<b>67</b>	<b>8</b>	<b>0</b>	<b>1.000</b>

PLAYER CAPSULES



**JESSIE BLAINE**

**22**

**CATCHER**

**Fr. | 5-10 | R/R**

**Wentzville, Mo. | St. Dominic**

**SEASON HIGH**

4 (2x), last vs. ULM (2/27/22) \_\_\_\_\_ AB \_\_\_\_\_ 4 (2x), last vs. ULM (2/27/22)  
 2, vs. Texas Tech (2/17/22) \_\_\_\_\_ R \_\_\_\_\_ 2, vs. Texas Tech (2/17/22)  
 2 (2x), last at Jacksonville State (2/23/22) \_\_\_ H \_\_\_ 2 (2x), last at Jacksonville State (2/23/22)  
 1, vs. Seton Hall (2/11/22) \_\_\_\_\_ 2B \_\_\_\_\_ 1, vs. Seton Hall (2/11/22)  
 1, vs. Wisconsin (2/18/22) \_\_\_\_\_ 3B \_\_\_\_\_ 1, vs. Wisconsin (2/18/22)  
 1 (2x), last at Jacksonville State (2/23/22) \_\_\_ HR \_\_\_ 1 (2x), last at Jacksonville State (2/23/22)  
 2 (2x), last vs. Delaware State (2/26/22) \_\_\_ RBI \_\_\_ 2 (2x), last vs. Delaware State (2/26/22)

**CAREER HIGH**

2022 SEASON HIGHLIGHTS

Ranks as the seventh toughest player in the SEC to strike out ... first collegiate hit was an RBI double in Auburn's season opener versus Seton Hall (2/11) ... led Auburn at the St. Pete Clearwater Elite Invitational with a .417 (5-for-12) average at the plate ... set a career high for runs scored with two and slugged her first collegiate home run versus Texas Tech (2/17) ... turned in her first multi-hit and multi-RBI game against Wisconsin (2/18) as she went 2-for-4 with two RBI and her first collegiate triple ... went 2-for-3, muscling a home run to left field that hit the top of the fence before bouncing over the wall at Jacksonville State (2/23) ...

GAME BY GAME HITTING

DATE	OPPONENT	POS	AB	R	H	RBI	2B	3B	HR	BB	SB	CS	HBP	SAC	SF	GDP	K	PO	A	E	AVG
Feb. 11	SETON HALL	*DP/C	3	0	1	1	1	0	0	0	0	0	0	0	0	0	0	9	0	0	.333
Feb. 11	ST. JOHN'S	*DP	2	1	1	0	0	0	0	0	0	0	0	0	0	0	0	0	0	0	.400
Feb. 12	ST. JOHN'S	*1B	2	1	1	0	0	0	0	0	0	0	0	0	0	0	0	5	0	0	.429
Feb. 13	UMASS LOWELL	*DP	3	0	0	0	0	0	0	0	0	0	0	0	0	0	0	0	0	0	.300
Feb. 17	vs. Texas Tech	*DP	2	2	1	1	0	0	1	1	0	0	0	0	0	0	0	0	0	0	.333
Feb. 18	vs. Wisconsin	*DP	4	1	2	2	0	1	0	0	0	0	0	0	0	0	0	0	0	0	.375
Feb. 18	vs. Texas	*DP	3	0	1	1	0	0	0	0	0	0	0	0	0	0	0	0	0	0	.368
Feb. 19	vs. UCLA	*DP	2	0	0	0	0	0	0	0	0	0	0	0	0	0	2	0	0	0	.333
Feb. 20	vs. South Florida	*DP	1	1	1	1	0	0	0	2	1	0	0	0	0	0	0	0	0	0	.364
Feb. 23	at Jacksonville State	*DP	3	1	2	1	0	0	1	0	0	0	0	0	0	0	0	0	0	0	.400
Feb. 25	ULM	*DP	3	0	0	0	0	0	0	0	0	0	0	0	0	0	0	0	0	0	.357
Feb. 26	DELAWARE STATE	*DP/C	2	1	1	2	0	0	0	0	0	0	0	0	0	0	0	2	0	0	.367
Feb. 26	BRADLEY	*DP	3	0	1	0	0	0	0	0	0	1	0	0	0	0	0	0	0	0	.364
Feb. 27	SYRACUSE	*DP	1	0	0	1	0	0	0	0	0	0	0	1	0	0	0	0	0	0	.353
Feb. 27	ULM	*DP	4	0	0	0	0	0	0	0	0	0	0	0	0	0	0	0	0	0	.316
<b>TOTALS</b>		<b>15 GS</b>	<b>38</b>	<b>8</b>	<b>12</b>	<b>10</b>	<b>1</b>	<b>1</b>	<b>2</b>	<b>3</b>	<b>1</b>	<b>1</b>	<b>0</b>	<b>1</b>	<b>0</b>	<b>0</b>	<b>2</b>	<b>16</b>	<b>0</b>	<b>0</b>	<b>.316</b>

On Base Pct. .366 | Slugging Pct. .553

BLAINE'S OVERALL CAREER STATS

YEAR	AVG	GP-GS	AB	R	H	2B	3B	HR	RBI	TB	SLG%	BB	HBP	SO	GDP	OB%	SF	SH	SB-ATT	PO	A	E	FLD%
2022	.316	15-15	38	8	12	1	1	2	10	21	.553	3	0	2	0	.366	0	1	1-2	16	0	0	1.000
<b>TOTAL</b>	<b>.316</b>	<b>15-15</b>	<b>38</b>	<b>8</b>	<b>12</b>	<b>1</b>	<b>1</b>	<b>2</b>	<b>10</b>	<b>21</b>	<b>.553</b>	<b>3</b>	<b>0</b>	<b>2</b>	<b>0</b>	<b>.366</b>	<b>0</b>	<b>1</b>	<b>1-2</b>	<b>16</b>	<b>0</b>	<b>0</b>	<b>1.000</b>

PLAYER CAPSULES



**REENA FALISI**

**24**

**OUTFIELD**

**So. | 5-0 | L/L**

**Gainesville, Fla. | Oak Hill**

SEASON HIGH

CAREER HIGH

AB	_____	AB	_____
R	_____ 1, vs. Southeastern La. (3/6/21)	R	_____
H	_____	H	_____
2B	_____	2B	_____
3B	_____	3B	_____
HR	_____	HR	_____
RBI	_____	RBI	_____

2022 SEASON HIGHLIGHTS

Made her season debut coming off the bench to play left field versus Delaware State (2/26) ...

GAME BY GAME HITTING

DATE	OPPONENT	POS	AB	R	H	RBI	2B	3B	HR	BB	SB	CS	HBP	SAC	SF	GDP	K	PO	A	E	AVG
Feb. 26	DELAWARE STATE	OF	0	0	0	0	0	0	0	0	0	0	0	0	0	0	0	1	0	0	.000
<b>TOTALS</b>		<b>0 GS</b>	<b>0</b>	<b>0</b>	<b>0</b>	<b>0</b>	<b>0</b>	<b>0</b>	<b>0</b>	<b>0</b>	<b>0</b>	<b>0</b>	<b>0</b>	<b>0</b>	<b>0</b>	<b>0</b>	<b>0</b>	<b>1</b>	<b>0</b>	<b>0</b>	<b>.000</b>

On Base Pct. .000 | Slugging Pct. .000

FALISI'S OVERALL CAREER STATS

YEAR	AVG	GP-GS	AB	R	H	2B	3B	HR	RBI	TB	SLG%	BB	HBP	SO	GDP	OB%	SF	SH	SB-ATT	PO	A	E	FLD%
2021	.000	3-0	0	1	0	0	0	0	0	0	.000	0	0	0	0	.000	0	0	0-0	0	0	0	.000
2022	.000	1-0	0	0	0	0	0	0	0	0	.000	0	0	0	0	.000	0	0	0-0	1	0	0	1.000
<b>TOTAL</b>	<b>.000</b>	<b>4-0</b>	<b>0</b>	<b>1</b>	<b>0</b>	<b>0</b>	<b>0</b>	<b>0</b>	<b>0</b>	<b>0</b>	<b>.000</b>	<b>0</b>	<b>0</b>	<b>0</b>	<b>0</b>	<b>.000</b>	<b>0</b>	<b>0</b>	<b>0-0</b>	<b>1</b>	<b>0</b>	<b>0</b>	<b>1.000</b>

PLAYER CAPSULES



**KENADIE COOPER** **25**

**OUTFIELD**  
**Fr. | 5-7 | R/R**  
**Newnan, Ga. | East Coweta**

**SEASON HIGH**

1, vs. Syracuse (2/27/22) \_\_\_\_\_ AB \_\_\_\_\_  
 1 (6x), last vs. ULM (2/27/22) \_\_\_\_\_ R \_\_\_\_\_ 1 (6x), last vs. ULM (2/27/22)  
 \_\_\_\_\_ H \_\_\_\_\_  
 \_\_\_\_\_ 2B \_\_\_\_\_  
 \_\_\_\_\_ 3B \_\_\_\_\_  
 \_\_\_\_\_ HR \_\_\_\_\_  
 \_\_\_\_\_ RBI \_\_\_\_\_

**CAREER HIGH**

2022 SEASON HIGHLIGHTS

Has scored a run in five of her seven pinch-run appearances ...

GAME BY GAME HITTING

DATE	OPPONENT	POS	AB	R	H	RBI	2B	3B	HR	BB	SB	CS	HBP	SAC	SF	GDP	K	PO	A	E	AVG	
Feb. 11	ST. JOHN'S	PR	0	1	0	0	0	0	0	0	0	0	0	0	0	0	0	0	0	0	0	.000
Feb. 12	ST. JOHN'S	PR	0	1	0	0	0	0	0	0	0	0	0	0	0	0	0	0	0	0	0	.000
Feb. 12	SETON HALL	PR	0	1	0	0	0	0	0	0	0	0	0	0	0	0	0	0	0	0	0	.000
Feb. 13	UMASS LOWELL	PR	0	1	0	0	0	0	0	0	0	0	0	0	0	0	0	0	0	0	0	.000
Feb. 18	vs. Texas	PR	0	0	0	0	0	0	0	0	0	1	0	0	0	0	0	0	0	0	0	.000
Feb. 20	vs. South Florida	PR	0	0	0	0	0	0	0	0	0	0	0	0	0	0	0	0	0	0	0	.000
Feb. 26	DELAWARE STATE	PH	0	1	0	0	0	0	0	1	0	0	0	0	0	0	0	0	0	0	0	.000
Feb. 27	SYRACUSE	PH	1	0	0	0	0	0	0	0	0	0	0	0	0	0	0	0	0	0	0	.000
Feb. 27	ULM	PR	0	1	0	0	0	0	0	0	1	0	0	0	0	0	0	0	0	0	0	.000
<b>TOTALS</b>		<b>0 GS</b>	<b>1</b>	<b>6</b>	<b>0</b>	<b>0</b>	<b>0</b>	<b>0</b>	<b>0</b>	<b>1</b>	<b>1</b>	<b>1</b>	<b>0</b>	<b>0</b>	<b>0</b>	<b>0</b>	<b>0</b>	<b>0</b>	<b>0</b>	<b>0</b>	<b>0</b>	<b>.000</b>

On Base Pct. .500 | Slugging Pct. .000

COOPER'S OVERALL CAREER STATS

YEAR	AVG	GP-GS	AB	R	H	2B	3B	HR	RBI	TB	SLG%	BB	HBP	SO	GDP	OB%	SF	SH	SB-ATT	PO	A	E	FLD%
2022	.000	9-0	1	6	0	0	0	0	0	0	.000	1	0	0	0	.500	0	0	1-2	0	0	0	.000
<b>TOTAL</b>	<b>.000</b>	<b>9-0</b>	<b>1</b>	<b>6</b>	<b>0</b>	<b>0</b>	<b>0</b>	<b>0</b>	<b>0</b>	<b>0</b>	<b>.000</b>	<b>1</b>	<b>0</b>	<b>0</b>	<b>0</b>	<b>.500</b>	<b>0</b>	<b>0</b>	<b>1-2</b>	<b>0</b>	<b>0</b>	<b>0</b>	<b>.000</b>



PLAYER CAPSULES



**KELSEY SCHMIDT** **31**

**OUTFIELD**

**So. | 5-6 | R/R**

**Maineville, Ohio | Little Miami**

**SEASON HIGH**

1 (3x), last vs. Syracuse (2/27/22) \_\_\_\_\_ AB \_\_\_\_\_ 4 (2x), last vs. SELA (3/6/21)  
 1 (2x), last vs. Texas Tech (2/17/22) \_\_\_\_\_ R \_\_\_\_\_ 1 (13x), last vs. Texas Tech (2/17/22)  
 1 (2x), last vs. Syracuse (2/27/22) \_\_\_\_\_ H \_\_\_\_\_ 2 (2x), last vs. Alabama State (4/13/21)  
 1, vs. Syracuse (2/27/22) \_\_\_\_\_ 2B \_\_\_\_\_ 1 (3x), last vs. Syracuse (2/27/22)  
 \_\_\_\_\_ 3B \_\_\_\_\_  
 \_\_\_\_\_ HR \_\_\_\_\_ 1 (2x), last vs. Florida State (3/20/21)  
 \_\_\_\_\_ RBI \_\_\_\_\_ 2, vs. Southeast Missouri State (2/13/21)

**CAREER HIGH**

2022 SEASON HIGHLIGHTS

First double of the season came in a pinch-hit appearance versus Syracuse ...

GAME BY GAME HITTING

DATE	OPPONENT	POS	AB	R	H	RBI	2B	3B	HR	BB	SB	CS	HBP	SAC	SF	GDP	K	PO	A	E	AVG	
Feb. 11	SETON HALL	PH	0	0	0	0	0	0	0	1	0	0	0	0	0	0	0	0	0	0	0	.000
Feb. 11	ST. JOHN'S	OF	1	1	0	0	0	0	0	0	0	0	0	0	0	0	0	0	0	0	0	.000
Feb. 13	UMASS LOWELL	PR/OF	0	0	0	0	0	0	0	0	1	0	0	0	0	0	0	0	0	0	0	.000
Feb. 17	vs. Texas Tech	PR	0	1	0	0	0	0	0	0	0	0	0	0	0	0	0	0	0	0	0	.000
Feb. 18	vs. Wisconsin	OF	1	0	1	0	0	0	0	0	0	0	0	0	0	0	0	0	0	0	0	.500
Feb. 19	vs. UCLA	OF	0	0	0	0	0	0	0	0	0	0	0	0	0	0	0	0	0	0	0	.500
Feb. 20	vs. South Florida	PR	0	0	0	0	0	0	0	0	0	0	0	0	0	0	0	0	0	0	0	.500
Feb. 23	at Jacksonville State	OF	0	0	0	0	0	0	0	0	0	0	0	0	0	0	0	0	0	0	0	.500
Feb. 26	DELAWARE STATE	PR/OF	0	0	0	0	0	0	0	0	0	0	0	0	0	0	0	0	0	0	0	.500
Feb. 27	SYRACUSE	PH/OF	1	0	1	0	1	0	0	0	0	0	0	0	0	0	0	0	0	0	0	.667
<b>TOTALS</b>		<b>0 GS</b>	<b>3</b>	<b>2</b>	<b>2</b>	<b>0</b>	<b>1</b>	<b>0</b>	<b>0</b>	<b>1</b>	<b>1</b>	<b>0</b>	<b>0</b>	<b>0</b>	<b>0</b>	<b>0</b>	<b>0</b>	<b>0</b>	<b>0</b>	<b>0</b>	<b>0</b>	<b>.667</b>

On Base Pct. .750 | Slugging Pct. 1.000

SCHMIDT'S OVERALL CAREER STATS

YEAR	AVG	GP-GS	AB	R	H	2B	3B	HR	RBI	TB	SLG%	BB	HBP	SO	GDP	OB%	SF	SH	SB-ATT	PO	A	E	FLD%
2021	.234	39-28	77	11	18	2	0	2	5	26	.338	4	0	12	0	.268	1	0	4-4	18	2	3	.870
2022	.667	10-0	3	2	2	1	0	0	0	3	1.000	1	0	0	0	.750	0	0	1-1	0	0	0	.000
<b>TOTAL</b>	<b>.250</b>	<b>49-28</b>	<b>80</b>	<b>13</b>	<b>20</b>	<b>3</b>	<b>0</b>	<b>2</b>	<b>5</b>	<b>29</b>	<b>.363</b>	<b>5</b>	<b>0</b>	<b>12</b>	<b>0</b>	<b>.291</b>	<b>1</b>	<b>0</b>	<b>5-5</b>	<b>18</b>	<b>2</b>	<b>3</b>	<b>.870</b>



PLAYER CAPSULES



**SHELBY LOWE**

**55**

**LEFT-HANDED PITCHER**

**So. | 5-9 | R/L**

**Carrollton, Ala. | Pickens Academy**

**SEASON HIGH**

7.0, vs. ULM (2/25/22) IP 7.1 (2x), last at Ole Miss (4/23/21)  
 5, vs. Syracuse (2/27/22) H 9, vs. Kentucky (4/16/21)  
 3, vs. UCLA (2/19/22) R 4 (3x), last vs. UCF (5/21/21)  
 3, vs. UCLA (2/19/22) ER 4 (2x), last vs. UCF (5/21/21)  
 2, vs. Wisconsin (2/18/22) BB 3, at Ole Miss (4/23/21)  
 13, vs. ULM (2/25/22) SO 13, vs. ULM (2/25/22)  
 84, vs. ULM (2/25/22) Pitches 125, vs. Kentucky (4/16/21)

**CAREER HIGH**

2022 SEASON HIGHLIGHTS

SEC Pitcher of the Week (2/14) ... first Tiger to win the award since Samantha Yarbrough on March 2, 2020 ... D1 Softball SEC Pitcher of the Week (Feb. 15) ... Preseason All-SEC Team ... ranked No. 16 in DI Softball's preseason SEC Player Rankings ... named the No. 82 overall collegiate player in the country in Extra Inning Softball's 2022 Extra Elite rankings ... leads the SEC in saves, shutouts, strikeout-to-walk ratio (17.50), victories and walks allowed per seven innings (0.64) ... ranks second nationally in saves, third in shutouts and fourth in victories ... also ranks second in the SEC in strikeouts, third in strikeouts per seven innings (11.2), fifth in hits allowed per seven innings (3.21) and 10th in ERA ... ranks third among all active qualifying Division I pitchers with a 1.34 career ERA ... has struck out at least 10 batters in three contests this season ... tossed her first collegiate no-hitter and the 28th in Auburn program history against St. John's (2/11) ... fanned a total of 11 against the Red Storm, allowed just two base runners in the first inning ... did not give up an earned run over opening weekend ... surpassed 200 strikeouts in her career with her six-strikeout performance versus UMass Lowell (2/13) ... named to the Tiger Invitational All-Tournament Team ... picking up her first save of the season versus South Florida (2/20), struck out five of the six batters she faced ... has not allowed a run to score in 17.1 consecutive innings ... held ULM (2/25) to two hits and struck out a career high 13 to earn sixth win of season ... needed just three pitches to leave the tying run stranded at third in Auburn's 2-1 victory over Bradley (2/26) to earn her second save ... named to the Plainsman Invite All-Tournament Team ...

GAME BY GAME PITCHING

DATE	OPPONENT	GS	IP	H	R	ER	BB	SO	2B	3B	HR	WP	BK	HBP	IBB	SCORE	W-L	SV	ERA	NP
Feb. 11	ST. JOHN'S	*	5.0	0	0	0	0	11	0	0	0	0	0	1	0	14-0	1-0	0	0.00	79
Feb. 12	SETON HALL	*	5.0	4	1	0	0	6	2	0	0	1	0	0	0	9-1	2-0	0	0.00	65
Feb. 13	UMASS LOWELL	*	3.0	1	0	0	0	6	0	0	0	0	0	0	0	8-0	3-0	0	0.00	42
Feb. 17	vs. Texas Tech	*	5.0	2	1	1	1	3	0	0	0	0	0	1	0	7-1	4-0	0	0.39	73
Feb. 18	vs. Wisconsin	*	5.0	2	1	1	2	8	0	0	1	0	0	0	0	9-3	5-0	0	0.61	70
Feb. 19	vs. UCLA	*	3.1	4	3	3	0	4	1	1	0	0	0	0	0	0-9	5-1	0	1.33	55
Feb. 20	vs. South Florida	*	2.0	0	0	0	0	5	0	0	0	0	0	0	0	5-1	5-1	1	1.24	21
Feb. 25	ULM	*	7.0	2	0	0	1	13	0	0	0	0	0	1	0	3-0	6-1	1	0.99	84
Feb. 26	BRADLEY	*	0.1	0	0	0	0	0	0	0	0	0	0	0	0	2-1	6-1	2	0.98	3
Feb. 27	SYRACUSE	*	5.0	5	0	0	0	11	0	0	0	0	0	0	0	9-0	7-1	2	0.86	82
Feb. 27	ULM	*	3.0	0	0	0	0	3	0	0	0	0	0	0	0	7-3	7-1	3	0.80	28
<b>TOTALS</b>			<b>8</b>	<b>43.2</b>	<b>20</b>	<b>6</b>	<b>5</b>	<b>70</b>	<b>3</b>	<b>1</b>	<b>1</b>	<b>1</b>	<b>0</b>	<b>3</b>	<b>0</b>	<b>73-19</b>	<b>7-1</b>	<b>3</b>	<b>0.80</b>	<b>602</b>

LOWE'S OVERALL CAREER STATS

YEAR	ERA	W-L	APP	GS	CG	SHO	SV	IP	H	R	ER	BB	SO	2B	3B	HR	BF	BAVG	WP	HBP	BK	SFA	SHA
2021	1.48	13-11	30	26	15	3/1	1	165.2	130	42	35	28	179	24	1	9	650	.216	3	7	0	2	10
2022	0.80	7-1	11	8	4	3/1	3	43.2	20	6	5	4	70	3	1	1	161	.132	1	3	0	1	1
<b>TOTAL</b>	<b>1.34</b>	<b>20-12</b>	<b>41</b>	<b>34</b>	<b>19</b>	<b>6/2</b>	<b>4</b>	<b>209.1</b>	<b>150</b>	<b>48</b>	<b>40</b>	<b>32</b>	<b>249</b>	<b>27</b>	<b>2</b>	<b>10</b>	<b>811</b>	<b>.199</b>	<b>4</b>	<b>10</b>	<b>0</b>	<b>3</b>	<b>11</b>

PLAYER CAPSULES



**BRI ELLIS**

**77**

**INFIELD**

**Fr. | 5-10 | R/R**

**Houston, Texas | Memorial**

**SEASON HIGH**

4, vs. ULM (2/27/22) \_\_\_\_\_ AB \_\_\_\_\_ 4, vs. ULM (2/27/22)  
 1 (7x), last vs. Syracuse (2/27/22) \_\_\_\_\_ R \_\_\_\_\_ 1 (7x), last vs. Syracuse (2/27/22)  
 2 (2x), last vs. Texas (2/18/22) \_\_\_\_\_ H \_\_\_\_\_ 2 (2x), last vs. Texas (2/18/22)  
 1 (3x), last vs. Wisconsin (2/18/22) \_\_\_\_\_ 2B \_\_\_\_\_ 1 (3x), last vs. Wisconsin (2/18/22)  
 \_\_\_\_\_ 3B \_\_\_\_\_  
 1 (5x), last vs. Syracuse (2/27/22) \_\_\_\_\_ HR \_\_\_\_\_ 1 (5x), last vs. Syracuse (2/27/22)  
 3 (2x), last vs. Texas (2/18/22) \_\_\_\_\_ RBI \_\_\_\_\_ 3 (2x), last vs. Texas (2/18/22)

**CAREER HIGH**

2022 SEASON HIGHLIGHTS

Ranks sixth in the SEC in home runs, eighth in home runs per game (.33), 15th in sacrifice flies, 18th in runs batted in per game (0.93), 21st in slugging percentage and 23rd in total bases (28) ... first collegiate home run came in a pinch-hit appearance versus St. John's (2/12), walking off a run-rule victory for the Tigers ... recorded first multi-hit performance versus UMass Lowell (2/13), going 2-for-2 with a home run and two RBI ... set a career high in RBI after slugging a three-run home run versus Texas Tech (2/17) ... matched her RBI effort with a 2-for-3 performance against No. 11 Texas (2/18) as she slugged a three-run homer in the first inning ... knocked back-to-back home runs with Aspyn Godwin versus Syracuse (2/27) ...

GAME BY GAME HITTING

DATE	OPPONENT	POS	AB	R	H	RBI	2B	3B	HR	BB	SB	CS	HBP	SAC	SF	GDP	K	PO	A	E	AVG
Feb. 11	ST. JOHN'S	*1B	3	1	1	0	1	0	0	0	0	0	0	0	0	0	0	0	0	0	.333
Feb. 12	ST. JOHN'S	PH	1	1	1	2	0	0	1	0	0	0	0	0	0	0	0	0	0	0	.500
Feb. 12	SETON HALL	*1B	3	0	1	0	1	0	0	0	0	0	0	0	0	0	0	6	0	0	.429
Feb.13	UMASS LOWELL	*1B	2	1	2	2	0	0	1	0	0	0	0	0	0	0	0	2	0	0	.556
Feb. 17	vs. Texas Tech	*1B	3	1	1	3	0	0	1	0	0	0	0	0	0	0	1	3	0	0	.500
Feb. 18	vs. Wisconsin	*1B	3	1	1	1	1	0	0	0	0	0	1	0	0	0	1	2	0	0	.467
Feb. 18	vs. Texas	*1B	3	1	2	3	0	0	1	1	0	0	0	0	0	0	0	2	0	0	.500
Feb.19	vs. UCLA	*1B	2	0	0	0	0	0	0	0	0	0	0	0	0	0	1	4	0	0	.450
Feb. 20	vs. South Florida	*1B	3	0	0	1	0	0	0	0	0	0	0	0	1	0	0	5	0	0	.391
Feb. 23	at Jacksonville State	*1B	3	0	0	0	0	0	0	0	0	0	0	0	0	0	0	3	1	0	.346
Feb. 25	ULM	*1B	3	0	0	0	0	0	0	0	0	0	0	0	0	0	2	3	0	0	.310
Feb. 26	DELAWARE STATE	*1B	2	0	0	0	0	0	0	0	0	0	0	0	0	0	0	0	0	0	.290
Feb. 26	BRADLEY	*1B	2	0	0	0	0	0	0	0	0	0	0	0	0	0	1	3	0	0	.273
Feb. 27	SYRACUSE	*1B	2	1	1	2	0	0	1	0	0	0	0	0	0	0	0	1	0	0	.286
Feb. 27	ULM	*1B	4	0	0	0	0	0	0	0	0	0	0	0	0	0	1	6	0	0	.256
<b>TOTALS</b>		<b>14 GS</b>	<b>39</b>	<b>7</b>	<b>10</b>	<b>14</b>	<b>3</b>	<b>0</b>	<b>5</b>	<b>1</b>	<b>0</b>	<b>0</b>	<b>1</b>	<b>0</b>	<b>1</b>	<b>0</b>	<b>7</b>	<b>40</b>	<b>1</b>	<b>0</b>	<b>.256</b>

On Base Pct. .286 | Slugging Pct. .718

ELLIS'S OVERALL CAREER STATS

YEAR	AVG	GP-GS	AB	R	H	2B	3B	HR	RBI	TB	SLG%	BB	HBP	SO	GDP	OB%	SF	SH	SB-ATT	PO	A	E	FLD%
2022	.256	15-14	39	7	10	3	0	5	14	28	.718	1	1	7	0	.286	1	0	0-0	40	1	0	1.000
<b>TOTAL</b>	<b>.256</b>	<b>15-14</b>	<b>39</b>	<b>7</b>	<b>10</b>	<b>3</b>	<b>0</b>	<b>5</b>	<b>14</b>	<b>28</b>	<b>.718</b>	<b>1</b>	<b>1</b>	<b>7</b>	<b>0</b>	<b>.286</b>	<b>1</b>	<b>0</b>	<b>0-0</b>	<b>40</b>	<b>1</b>	<b>0</b>	<b>1.000</b>

PLAYER CAPSULES



**ROSE ROACH**

**99**

**INFIELD**

**Fr. | 5-6 | L/R**

**Elburn, Ill. | Kaneland**

**SEASON HIGH**

2, vs. St. John's (2/11/22) AB \_\_\_\_\_ 2, vs. St. John's (2/11/22)  
 1 (2x), last vs. Jacksonville State (2/23/22) R \_\_\_\_\_ 1 (2x), last vs. Jacksonville State (2/23/22)  
 1, vs. Delaware State (2/26/22) H \_\_\_\_\_ 1, vs. Delaware State (2/26/22)  
 1, vs. Delaware State (2/26/22) 2B \_\_\_\_\_ 1, vs. Delaware State (2/26/22)  
 \_\_\_\_\_ 3B \_\_\_\_\_  
 \_\_\_\_\_ HR \_\_\_\_\_  
 1, vs. Delaware State (2/26/22) RBI \_\_\_\_\_ 1, vs. Delaware State (2/26/22)

**CAREER HIGH**

2022 SEASON HIGHLIGHTS

Appeared in five games, splitting time as a pinch hitter and at third base, shortstop and left field ... first collegiate hit was an RBI double versus Syracuse (2/27) ...

GAME BY GAME HITTING

DATE	OPPONENT	POS	AB	R	H	RBI	2B	3B	HR	BB	SB	CS	HBP	SAC	SF	GDP	K	PO	A	E	AVG
Feb. 11	ST. JOHN'S	PH/SS	2	0	0	0	0	0	0	0	0	0	0	0	0	0	1	0	0	0	.000
Feb. 12	ST. JOHN'S	PH	0	1	0	0	0	0	0	0	0	0	1	0	0	0	0	0	0	0	.000
Feb. 13	UMASS LOWELL	3B	1	0	0	0	0	0	0	0	0	0	0	0	0	0	0	0	2	0	.000
Feb. 18	vs. Wisconsin	3B	1	0	0	0	0	0	0	0	0	0	0	0	0	0	0	1	0	0	.000
Feb. 23	at Jacksonville State	PR/OF	0	1	0	0	0	0	0	0	0	0	0	0	0	0	0	0	0	0	.000
Feb. 26	DELAWARE STATE	SS	1	0	1	1	1	0	0	0	0	0	0	0	0	0	0	1	0	0	.200
Feb. 27	SYRACUSE	PR/3B	0	0	0	0	0	0	0	0	0	0	0	0	0	0	0	0	0	1	.200
<b>TOTALS</b>		<b>0 GS</b>	<b>4</b>	<b>2</b>	<b>0</b>	<b>0</b>	<b>0</b>	<b>0</b>	<b>0</b>	<b>0</b>	<b>0</b>	<b>0</b>	<b>1</b>	<b>0</b>	<b>0</b>	<b>0</b>	<b>1</b>	<b>1</b>	<b>2</b>	<b>0</b>	<b>.000</b>

On Base Pct. .333 | Slugging Pct. .400

ROACH'S OVERALL CAREER STATS

YEAR	AVG	GP-GS	AB	R	H	2B	3B	HR	RBI	TB	SLG%	BB	HBP	SO	GDP	OB%	SF	SH	SB-ATT	PO	A	E	FLD%
2022	.200	7-0	5	2	1	1	0	0	1	2	.400	0	1	1	0	.333	0	0	0-0	2	2	1	.800
<b>TOTAL</b>	<b>.200</b>	<b>7-0</b>	<b>5</b>	<b>2</b>	<b>1</b>	<b>1</b>	<b>0</b>	<b>0</b>	<b>1</b>	<b>2</b>	<b>.400</b>	<b>0</b>	<b>1</b>	<b>1</b>	<b>0</b>	<b>.333</b>	<b>0</b>	<b>0</b>	<b>0-0</b>	<b>2</b>	<b>2</b>	<b>1</b>	<b>.800</b>



00

Aspyn  
**GODWIN**  
C/OF | Sr.



1

Samantha  
**YARBROUGH**  
RHP | Sr.



2

Sydney  
**COX**  
UTL | So.



3

Paige  
**GERAGHTY**  
OF | So.



5

Lindsey  
**GARCIA**  
INF | Jr.



7

DENVER  
**BRYANT**  
INF | So.



9

Maddie  
**PENTA**  
RHP | So.



10

Makayla  
**PACKER**  
UTL | So.



11

Maddie  
**MAJORS**  
OF/1B | Jr.

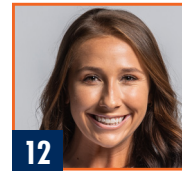

12

Carlee  
**MCCONDICHIE**  
UTL | Jr.



13

Nelia  
**PERALTA**  
INF | Fr.



17

Maia  
**ENGELKES**  
INF | Jr.



18

Riley  
**MCMENAR**  
INF | Fr.



20

Abbey  
**SMITH**  
OF | Fr.



21

Aubrie  
**LISENBY**  
C/INF | Fr.



22

Jessie  
**BLAINE**  
C | Fr.



24

Reena  
**FALISI**  
OF | So.

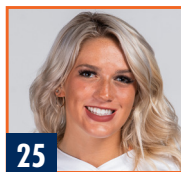

25

Kenadie  
**COOPER**  
OF | Fr.



31

Kelsey  
**SCHMIDT**  
OF | So.



34

KK  
**DISMUKES**  
RHP | Jr.



55

Shelby  
**LOWE**  
LHP | So.



77

Bri  
**ELLIS**  
INF | Fr.

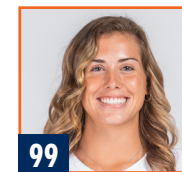

99

Rose  
**ROACH**  
INF | Fr.



HC

Mickey  
**DEAN**  
Fifth Season



AC

Eugene  
**LENTI**  
Third Season



AC

Emily  
**CAROSONE**  
Second Season



VC

Krista  
**HARRELL**  
First Season



DO

LEISA  
**LEE**  
Third Season