



2022 AUBURN SOFTBALL

#WarEagle | 16 All-Americans • Two SEC Tournament Championships • 2015, 2016 Women's College World Series

Softball Contact | Taylor Shirey • @taylor_shirey14 • trs0010@auburn.edu • (C) 334-750-0710

Auburn Athletics Communications | 392 South Donahue Drive • Auburn, AL 36830 • AuburnTigers.com • @AuburnSoftball

2022 SCHEDULE/RESULTS

Date	Opponent	Time/Network/Result
Feb. 11	! SETON HALL	W, 10-3
Feb. 11	! ST. JOHN'S	W, 14-0 (5)
Feb. 12	! ST. JOHN'S	W, 9-0 (5)
Feb. 12	! SETON HALL	W, 9-1 (5)
Feb. 13	! UMASS LOWELL	W, 8-0 (5)
Feb. 17	\$ vs. Texas Tech	W, 7-1
Feb. 18	\$ vs. Wisconsin	W, 9-3
Feb. 18	\$ vs. #11/9 Texas	W, 6-2
Feb. 19	\$ vs. #3/3 UCLA	L, 0-9 (6)
Feb. 20	\$ RV/RV USF	W, 5-1
Feb. 23	at Jacksonville State	W, 10-0 (6)
Feb. 25	^ ULM	2:30 p.m.
Feb. 26	^ DELAWARE STATE	2:30 p.m.(+)
Feb. 26	^ BRADLEY	5 p.m.(+)
Feb. 27	^ SYRACUSE	11:30 a.m.(+)
Feb. 27	^ ULM	2 p.m.(+)
Mar. 2	at Georgia State	5 p.m.
Mar. 4	& NORTH CAROLINA A&T	3 p.m.
Mar. 4	& TOLEDO	5:30 p.m.
Mar. 5	& TOLEDO	3 p.m.
Mar. 5	& NORTH CAROLINA A&T	5:30 p.m.
Mar. 6	& CHATTANOOGA	12:30 p.m.(+)
Mar. 9	at Alabama State	5 p.m.
Mar. 11	* TEXAS A&M	6 p.m.(+)
Mar. 12	* TEXAS A&M	6 p.m.
Mar. 13	* TEXAS A&M	1 p.m.(+)
Mar. 16	at Kennesaw State	5:30 p.m.
Mar. 19	* SOUTH CAROLINA	1 p.m.(+)
Mar. 20	* SOUTH CAROLINA	5 p.m.
Mar. 21	* SOUTH CAROLINA	6 p.m.
Mar. 23	* ALABAMA STATE	6 p.m.(+)
Mar. 25	* at Kentucky	5 p.m.
Mar. 26	* at Kentucky	12 p.m.
Mar. 27	* at Kentucky	12 p.m.
Apr. 1	* FLORIDA	6 p.m.(+)
Apr. 2	* FLORIDA	2 p.m.
Apr. 3	* FLORIDA	1 p.m.(+)
Apr. 6	* GEORGIA STATE	6 p.m.(+)
Apr. 8	* at Arkansas	TBA
Apr. 9	* at Arkansas	4 p.m.
Apr. 10	* at Arkansas	TBA
Apr. 13	at Mercer	5 p.m.
Apr. 15	* NIAGARA	2 p.m.(+)
Apr. 15	* NIAGARA	4:30 p.m.(+)
Apr. 16	* NIAGARA	1 p.m.(+)
Apr. 19	* JACKSONVILLE STATE	6 p.m.(+)
Apr. 20	* CHATTANOOGA	4 p.m.(+)
Apr. 22	* at Mississippi State	5:30 p.m.
Apr. 23	* at Mississippi State	4 p.m.
Apr. 24	* at Mississippi State	12 p.m.
Apr. 29	* GEORGIA	6 p.m.(+)
Apr. 30	* GEORGIA	6 p.m.(+)
May 1	* GEORGIA	1 p.m.(+)
May 6	* at Tennessee	5 p.m.
May 7	* at Tennessee	10:30 a.m.
May 8	* at Tennessee	12:30 p.m.
May 10-14	% SEC Tournament	TBA
May 20-22	NCAA Regionals	TBA
May 27-30	NCAA Super Regionals	TBA
June 2-10	Women's College World Series	TBA

BOLD indicates home contest | All times listed in Central and subject to change

* - Southeastern Conference Game

! - Tiger Invitational (Auburn, Ala.) | \$ - St. Pete Clearwater Elite Invitational Presented by Wilson (Clearwater, Fla.) | ^ - Plainsman Invite (Auburn, Ala.) | & - Jane B. Moore Memorial (Auburn, Ala.) | % - SEC Tournament (Gainesville, Fla.)

+ - SEC Network + | # - SEC Network | = - ESPN2 | u - ESPN | ? - ESPN+

~ - Longhorn Network

PLAINSMAN INVITE

AUBURN TIGERS

RECORD: 10-1 (0-0 SEC)

RANKINGS: #21 NFCA | #21 USA Softball | #21 DI Softball | #22 Softball America

HEAD COACH: Mickey Dean (Elon, 1987)

CAREER RECORD: 611-246 (16th Season)

RECORD AT AUBURN: 133-74 (5th Season)



ULM WARHAWKS

RECORD: 10-2 (0-0 SBC)

RANKINGS: NR NFCA | NR USA Softball | NR DI Softball | NR Softball America

HEAD COACH: Molly Fichtner (Alabama, 2014)

CAREER RECORD: 51-90 (4th Season)

RECORD AT ULM: 51-90 (4th Season)



DELAWARE STATE HORNETS

RECORD: 0-3 (0-0 MEAC)

RANKINGS: NR NFCA | NR USA Softball | NR DI Softball | NR Softball America

HEAD COACH: Daniel Stockdale (Reunhardt)

CAREER RECORD: 0-3 (1st Season)

RECORD AT DELAWARE STATE: 0-3 (1st Season)



BRADLEY BRAVES

RECORD: 4-5 (0-0 MVC)

RANKINGS: NR NFCA | NR USA Softball | NR DI Softball | NR Softball America

HEAD COACH: Amy Hayes (Evansville, 1992)

CAREER RECORD: 486-551 (21st Season)

RECORD AT BRADLEY: 273-375 (14th Season)



SYRACUSE ORANGE

RECORD: 8-2 (0-0 ACC)

RANKINGS: NR NFCA | NR USA Softball | NR DI Softball | NR Softball America

HEAD COACH: Shannon Doepking (Tennessee, 2008)

CAREER RECORD: 166-158-1 (9th Season)

RECORD AT SYRACUSE: 60-68 (4th Season)



HOW TO WATCH

TELEVISION: SEC Network+ (Saturday-Sunday)

LOCATION: Auburn, Ala.

STADIUM: Jane B. Moore Field (2,316)

TALENT: JJ Jackson (PxP) and Graham Doty (Analyst) [Saturday]

JJ Jackson (PxP) and Amy Reif (Analyst) [Sunday]

RADIO: Brit Bowen

Auburn Sports Network

95.9 WTGZ or 99.9 WQNR

WEATHER FORECAST

FRIDAY: 64 Degrees - Scattered Showers (40%)

SATURDAY: 66 Degrees - Partly Cloudy (0%)

SUNDAY: 56 Degrees - Showers (40%)

QUICK HITS

- Behind its 10-0 run rule performance at Jacksonville State, Auburn softball made history by securing its 900th victory in program history.
- There are only two pitchers in the SEC that has recorded five wins this season: Maddie Penta and Shelby Lowe. Penta also leads the league with 52 strikeouts. She's the only pitcher in the league to surpass 50 strikeouts.

BY THE NUMBERS

21

After an impressive 4-1 performance at the St. Pete Clearwater Elite Invitational, which

included a win over No. 11 Texas, Auburn finds itself ranked in all four major softball polls. Auburn is ranked No. 21 in three of the four polls.

17

Auburn's power at the plate has been on full display through the first 10 games of the season.

After slugging only 22 total home runs in 2021, Auburn has hit 17 total through its first 10 games of the 2022 season. Eight of Auburn's 17 homers have been hit by freshmen.

3

After two weeks of play, Auburn has three student-athletes ranked in the top 15 in the SEC in slugging percentage.

Freshman Bri Ellis leads Auburn and ranks ninth in the SEC with a .923 slugging percentage behind three doubles and four home runs.

#WarEagle



AuburnTigers.com



@AuburnSoftball | @AuburnTigers



/AuburnSoftball
/AuburnTigers

TEAM SCHEDULE AND MEDIA AVAILABILITY » WEEK OF FEB. 21-27

MONDAY Feb. 21	TUESDAY Feb. 22	WEDNESDAY Feb. 23	THURSDAY Feb. 24	FRIDAY Feb. 25	SATURDAY Feb. 26	SUNDAY Feb. 27
OFF DAY	PRACTICE 3-7 p.m. CT Jane B. Moore Field	GAME 5 p.m. CT vs. Jacksonville St.	PRACTICE 3-7 p.m. CT Jane B. Moore Field	GAME 2:30 p.m. CT vs. ULM	GAMES 2:30 p.m. CT vs. Delaware St. 5 p.m. CT vs. Bradley	GAMES 11:30 a.m. CT vs. Syracuse 2 p.m. CT vs. ULM
NO INTERVIEWS	WEEKLY MEDIA AVAILABILITY	INTERVIEWS POSTGAME	INTERVIEWS BY REQUEST	INTERVIEWS POSTGAME	INTERVIEWS POSTGAME	INTERVIEWS POSTGAME

AUBURN ATHLETICS COMMUNICATIONS

AUBURNTIGERS.COM

For updated game notes, statistics, safety protocols and latest information on Auburn softball and Auburn Athletics, visit AuburnTigers.com.

INTERVIEW POLICY

Coach Dean, assistant coaches and select student-athletes are available for interviews by contacting Taylor Shirey in the communications office. All interviews during the week will be conducted via phone or through ZOOM. Weekly media availabilities will be conducted approximately prior to Tuesday practices throughout the season unless otherwise specified. ZOOM information will be emailed to the media on Mondays. Specific interview request should be made at least 24 hours in advance to ensure availability.

Postgame interviews with Coach Dean and requested players will be conducted in-person following a brief cool-down period. Media will be directed to enter the stands behind home plate to conduct socially-distanced interviews. Student-athletes and coaches will remain on the field. No media will have field access.

CREDENTIALS

Media members wishing to cover Auburn softball should contact Taylor Shirey at least 24 hours prior to each home contest. All credentials will be issued on a game-by-game basis. No passes will be issued in advance. Credentials will be available for pick up on game days at Media Will Call located at the main entrance of Jane B. Moore Field. Due to Auburn University's current COVID-19 policies, all persons must wear masks indoors regardless of vaccine status, including the press box at Jane B. Moore Field. Windows inside the press box will be open at all times, regardless of weather. Please dress accordingly. No media will have access to field level at any time. All media policies are subject to change throughout the regular season based on the university's COVID-19 policies and procedures.

GAME DAY / PRESS SERVICES

Press releases, statistics and game information will be available each week via AuburnTigers.com/Softball. Media members may request to be added to email lists to automatically receive up-to-date information on Auburn softball. Notes and statistics will be available digitally. A limited number of printed copies of lineups and box scores will be available on game days. Wireless internet is available in the press box. Contact Taylor Shirey for password information. Pool photos, video highlights and recordings of the post-game Zoom interviews will also be posted to the SEC FTP site and ImagenCloud.

VIDEO SERVICES

FTP feeds of selected Auburn softball highlights are available for the media. A number of studio and satellite services may be arranged for electronic media by emailing Teresa Turner at tmt0052@auburn.edu.

PHOTOGRAPHY

For photos of Auburn softball or Auburn Athletics, contact Taylor Shirey via email at trs0010@auburn.edu. Credentials to shoot Auburn softball will be issued to only accredited photographers on assignment. Photographers may only shoot in the designated areas.

QUICK FACTS

UNIVERSITY INFORMATION

City _____ Auburn, Ala.
 Founded _____ 1856
 Enrollment _____ 29,776
 Nickname _____ Tigers
 Colors _____ Burnt Orange & Navy Blue
 Affiliation _____ NCAA Division I
 Conference _____ Southeastern (SEC)
 Stadium (Capacity) _____ Jane B. Moore Field (2,316)
 President _____ Dr. Jay Gouge
 Athletic Director _____ Allen Greene

TEAM INFORMATION

Letterwinners Returning/Lost _____ 20/11
 Starters Returning/Lost _____ 4/5
 Pitchers Returning/Lost _____ 4/1
 Newcomers _____ 8
 2021 Overall Record _____ 27-24
 2021 Conference Record/Finish _____ 7-17/12th

PROGRAM HISTORY

First Year of Softball _____ 1997
 All-Time Record _____ 900-586-2 (.606)
 at Jane B. Moore Field (1998-Present) _____ 444-190-1 (.700)
 at AU City Complex (1997-98) _____ 18-18 (.500)
 Total Home Record _____ 462-208-1 (.689)
 All-Time SEC Record _____ 308-344 (.472)
 SEC Tournament Appearances _____ 20
 SEC Tournament Record _____ 21-25 (.457)
 NCAA Tournament Appearances _____ 16
 NCAA Tournament Record _____ 33-34 (.493)

STAFF INFORMATION

Head Coach _____ Mickey Dean (Elon, 1987)
 Career Softball Record _____ 611-246 (.713) / 16th Season
 Record at Auburn _____ 133-74 (.643) / 5th Season
 Assistant Coach _____ Eugene Lenti
 Assistant Coach _____ Emily Carosone
 Volunteer Assistant _____ Krista Harrell
 Director of Operations _____ Leisa Lee

MEDIA INFORMATION

Associate AD/Communications _____ Kirk Sampson
 Assistant Director/Softball Contact _____ Taylor Shirey
 Email _____ trs0010@auburn.edu
 Phone _____ 334-750-0710
 Mailing Address _____ Auburn Athletics Complex
 _____ 392 S. Donahue Dr.
 Website _____ AuburnTigers.com
 Facebook _____ Facebook.com/AuburnSoftball
 Twitter/Instagram _____ @AuburnSoftball

GAMEDAY EXPERIENCE: JANE B. MOORE FIELD

» Jane B. Moore Field enters its 24th season hosting the Auburn softball program. On April, 26, 2003, the Auburn Softball Complex was renamed Jane B. Moore Field in honor of Dr. Jane Moore who served more than 20 years as a member of Auburn's Committee on Intercollegiate Athletics. The complex holds dimensions of 201 feet at the corners and 220 feet in straight-away center field.



2022 ROSTER

NUMERICAL ROSTER

No.	Name	Pos.	Ht.	B/T	Year	Hometown (High School/Previous School)
00	Aspyn Godwin	C/OF	5-8	R/R	Sr.	Silverhill, Ala. (Daphne)
1	Samantha Yarbrough	RHP	5-6	R/R	Sr.	Fairhope, Ala. (South Alabama)
2	Sydney Cox	UTL	5-3	L/R	So.	Asheboro, N.C. (Asheboro)
3	Paige Geraghty	OF	5-8	L/R	So.	Frankfort, Ill. (Lincoln-Way East)
5	Lindsey Garcia	INF	5-5	R/R	Jr.	Coral Springs, Fla. (Coral Springs Charter)
7	Denver Bryant	INF	5-6	R/R	So.	Albany, Ga. (Dougherty)
9	Maddie Penta	RHP	6-2	R/R	So.	Chesapeake City, Md. (Bohemia Manor)
10	Makayla Packer	UTL	5-8	R/R	So.	Chattanooga, Tenn. (Baylor School)
11	Maddie Majors	OF/1B	5-8	L/R	Jr.	Birmingham, Ala. (Spain Park)
12	Carlee McCondichie	UTL	5-7	L/R	Jr.	Birmingham, Ala. (Gardendale)
13	Nelia Peralta	INF	5-6	R/R	Fr.	Wellington, Fla. (Wellington)
17	Maia Engelkes	INF	5-11	R/R	Jr.	Sioux Falls, S.D. (Harrisburg)
18	Riley McNemar	INF	5-5	R/R	Fr.	Galena, Kan. (Galena)
20	Abbey Smith	OF	5-8	L/R	Fr.	Austin, Texas (James Bowie)
21	Aubrie Lisenby	C/IF	5-7	R/R	Fr.	Wentzille, Mo. (St. Dominic)
24	Reena Falisi	OF	5-0	L/L	So.	Gainesville, Fla. (Oak Hall)
25	Kenadie Cooper	OF	5-7	R/R	Fr.	Newnan, Ga. (East Coweta)
31	Kelsey Schmidt	OF	5-6	R/R	So.	Maineville, Ohio (Little Miami)
34	KK Dismukes	RHP	5-11	R/R	Jr.	Holtville, Ala. (Holtville)
55	Shelby Lowe	LHP	5-9	R/L	So.	Carrollton, Ala. (Pickens Academy)
77	Bri Ellis	INF	5-10	R/R	Fr.	Houston, Texas (Memorial)
99	Rose Roach	INF	5-6	L/R	Fr.	Elburn, Ill. (Kaneland)

ALPHABETICAL ROSTER

No.	Name	Pos.
22	Jessie Blaine	C
7	Denver Bryant	INF
25	Kenadie Cooper	OF
2	Sydney Cox	UTL
34	KK Dismukes	RHP
77	Bri Ellis	INF
17	Maia Engelkes	INF
24	Reena Falisi	OF
5	Lindsey Garcia	INF
3	Paige Geraghty	OF
00	Aspyn Godwin	C/OF
21	Aubrie Lisenby	C/INF
55	Shelby Lowe	LHP
11	Maddie Majors	OF/1B
12	Carlee McCondichie	UTL
18	Riley McNemar	INF
10	Makayla Packer	UTL
9	Maddie Penta	RHP
13	Nelia Peralta	INF
99	Rose Roach	INF
31	Kelsey Schmidt	OF
20	Abbey Smith	OF
1	Samantha Yarbrough	RHP

COACHING STAFF

HEAD COACH | MICKEY DEAN (FIFTH SEASON)

ASSISTANT COACH | EUGENE LENTI (THIRD SEASON)

ASSISTANT COACH | EMILY CAROSONE (SECOND AS ASSISTANT COACH | FOURTH OVERALL)

VOLUNTEER ASSISTANT COACH | KRISTA HARRELL (FIRST AS VOLUNTEER ASSISTANT | THIRD OVERALL)

DIRECTOR OF OPERATIONS | LEISA LEE (THIRD SEASON)

BY CLASS

FRESHMEN (8)

Jessie Blaine, Kenadie Cooper, Bri Ellis, Aubrie Lisenby, Riley McNemar, Nelia Peralta, Rose Roach, Abbey Smith

SOPHOMORES (8)

Denver Bryant, Sydney Cox, Reena Falisi, Paige Geraghty, Shelby Lowe, Makayla Packer, Maddie Penta, Kelsey Schmidt

JUNIORS (5)

KK Dismukes, Maia Engelkes, Lindsey Garcia, Maddie Majors, Carlee McCondichie

SENIORS (2)

Aspyn Godwin, Samantha Yarbrough

PRONUNCIATION GUIDE

KENADIE Cooper _____ ken-a-dee

MAIA ENGELKES _____ MY-uh INGLE-keys

REENA FALISI _____ REE-na fa-LEE-sea

Paige GERAGHTY _____ GARE-uh-tee

ASPYN Godwin _____ AS-pen

Aubrie LISENBY _____ liz-IN-bee

Carlee MCCONDICHIE _____ ma-con-da-SHEE

Riley MCNEMAR _____ mick-NEEM-er

NELIA Peralta _____ NELL-ee-uh

Samantha YARBROUGH _____ YAR-bro-oh

INSIDE THE MATCHUP

AUBURN	VALUE
Batting Average	.337
Hits	95
Runs per Game	7.9
Extra-Base Hits	42
RBI	75
Slugging Percentage	.635
On-Base Percentage	.409
Stolen Bases	20-22
ERA	1.88
Shutouts	4
Walks	13
Strikeouts	97
Batting Average Against	.172
Fielding Percentage	.976

ULM	VALUE
Batting Average	.350
Hits	114
Runs per Game	7.7
Extra-Base Hits	26
RBI	75
Slugging Percentage	.482
On-Base Percentage	.451
Stolen Bases	27-33
ERA	2.03
Shutouts	2
Walks	37
Strikeouts	67
Batting Average Against	.201
Fielding Percentage	.944

DELAWARE STATE	VALUE
Batting Average	.208
Hits	15
Runs per Game	0.7
Extra-Base Hits	2
RBI	1
Slugging Percentage	.250
On-Base Percentage	.240
Stolen Bases	3-5
ERA	5.16
Shutouts	0
Walks	6
Strikeouts	8
Batting Average Against	.302
Fielding Percentage	.882

BRADLEY	VALUE
Batting Average	.257
Hits	62
Runs per Game	5.1
Extra-Base Hits	16
RBI	38
Slugging Percentage	.357
On-Base Percentage	.325
Stolen Bases	13-15
ERA	4.41
Shutouts	0
Walks	29
Strikeouts	34
Batting Average Against	.322
Fielding Percentage	.943

SYRACUSE	VALUE
Batting Average	.363
Hits	95
Runs per Game	8.9
Extra-Base Hits	33
RBI	77
Slugging Percentage	.584
On-Base Percentage	.457
Stolen Bases	24-28
ERA	2.81
Shutouts	1
Walks	26
Strikeouts	66
Batting Average Against	.194
Fielding Percentage	.962

PROBABLE AUBURN STARTERS

POS. NO.	NAME	CL.	B/T	AVG.	GP-GS	AB	R	H	2B	3B	HR	RBI	SLG%	OB%
C	21 Aubrie Lisenby	Fr.	R/R	.273	9-9	22	2	6	4	0	0	5	.455	.333
1B	77 Bri Ellis	Fr.	R/R	.346	10-9	26	6	9	3	0	4	12	.923	.379
2B	7 Denver Bryant	So.	R/R	.440	11-11	25	6	11	1	2	2	7	.880	.500
3B	2 Sydney Cox	So.	L/R	.333	11-11	33	9	11	4	1	1	8	.606	.405
SS	13 Nelia Peralta	Fr.	R/R	.367	11-11	30	6	11	1	0	2	12	.600	.429
LF	12 Carlee McCondichie	Jr.	L/R	.360	11-11	25	6	9	1	1	1	9	.600	.407
CF	10 Makayla Packer	So.	R/R	.406	11-11	32	15	13	1	1	4	8	.875	.513
RF	5 Lindsey Garcia	Jr.	R/R	.357	11-11	28	8	10	0	2	0	4	.500	.419
DP	22 Jessie Blaine	Fr.	R/R	.400	10-10	25	7	10	1	1	2	7	.760	.464

POS. NO.	NAME	CL.	ERA	W-L	APP-GS	CG-SHO	SV	IP	H	R	ER	BB	SO	AVG.
RHP	4 Maddie Penta	So.	0.98	5-0	8-5	4-2	0	35.2	19	6	5	8	52	.154
LHP	55 Shelby Lowe	So.	1.24	5-1	7-6	2-1	1	28.1	13	6	5	3	43	.131
---	---	---	---	---	---	---	---	---	---	---	---	---	---	---
RHP	34 KK Dismukes	Jr.	0.00	0-0	0-0	0-0	0	0.0	0	0	0	0	0	.000
RHP	1 Samantha Yarbrough	Sr.	18.67	0-0	2-0	0-0	0	3.0	9	8	8	2	2	.529

2022 AUBURN HONOR ROLL

SYDNEY COX, SO., UTL

- Tiger Invitational All-Tournament Team

SHELBY LOWE, SO., LHP

- D1 Softball SEC Pitcher of the Week [Feb. 15]
- SEC Co-Pitcher of the Week [Feb. 14]
- Tiger Invitational All-Tournament Team
- Preseason All-SEC Team
- D1 Softball Preseason SEC Player Rankings [No. 16]
- Extra Inning Softball: Extra Elite 100 College Player Rankings [No. 82]

CARLEE MCCONDICHIE, JR., UTL

- Tiger Invitational All-Tournament Team

MAKAYLA PACKER, SO., UTL

- Tiger Invitational All-Tournament Team

MADDIE PENTA, SO., RHP

- Tiger Invitational All-Tournament Team

PLAYER TO WATCH: JESSIE BLAINE

>> Finding her groove at the plate, freshman Jessie Blaine has led Auburn at the plate over the last six games with a .467 batting average. Totalling seven hits over the span, Blaine has also slugged a triple and two homers for six RBI and a 1.000 slugging percentage. Blaine has also drew three walks and leads the team with a .556 on-base percentage over the last six contests.



NOTEBOOK

FIRST PITCH

» After earning the program's 900th career victory in an offensive flurry at Jacksonville State, No. 21 Auburn softball returns to defend Jane B. Moore Field, hosting the Plainsman Invite.

» With a reworked tournament schedule, Auburn opens the Plainsman Invite with a single game on Friday against ULM at 2:30 p.m. CT. The Tigers face a doubleheader slate on Saturday with Delaware State at 2:30 p.m. CT and Bradley at 5 p.m. CT. Auburn concludes the tournament on Sunday against Syracuse at 11:30 a.m. CT and a rematch against ULM at 2 p.m. CT.

» Saturday's doubleheader will air on the SEC Network+ with J.J. Jackson and Graham Doty on the call. Jackson will be joined by Amy Rief for Sunday's doubleheader - also streamed on the SEC Network+.

» Fans can also catch Brit Bowen with the radio call on the Auburn Sports Network.

AN AUBURN WIN WOULD...

» Keep the Tigers undefeated at home.

INSIDE THE SERIES: ULM

» Auburn has faced ULM just once in program history with the Tigers defeating the Warhawks, 9-2, at Jane B. Moore Field on Feb. 8, 2014. (FUN FACT: ULM's SID for the 2014 meeting is now your friendly neighborhood Auburn SID.)

INSIDE THE SERIES: DELAWARE STATE

» Auburn is meeting Delaware State for the first time in program history. The Tigers have a 1-0 record against first-time opponents in 2022 with its season-opening victory over Seton Hall.

INSIDE THE SERIES: BRADLEY

» Auburn is also meeting Delaware State for the first time in program history.

» Under head coach Mickey Dean, Auburn is 13-1 in meetings against first-time opponents. Other first-time opponents during the Mickey Dean era include: Binghamton, Colorado State, Delaware, Illinois, IUPUI, Missouri State, Oregon State, San Jose State, Southeast Missouri State, St. Francis (Pa.), UNCW, Villanova and Seton Hall with Missouri State delivering Auburn's lone loss.

INSIDE THE SERIES: SYRACUSE

» Auburn has faced Syracuse four times previously with the Tigers holding a 4-0 record in those contests. In those

four meetings, Auburn has outscored Syracuse, 28-1.

» The two teams last meet in Kissimmee, Fla., on March 1, 2014 with Auburn knocking off the Orange, 10-1. Syracuse is making the trip to Auburn for the first time since 2001 - the first meeting between the two squad. Auburn shut out the Orange, 7-0.

PENTA-THLETE: MADDIE PUTS THE LEAGUE ON NOTICE

» The hard-throwing Maddie Penta returned for her sophomore season with better control and a masterful change up. It's lead to a hot start to the 2022 season.

» Penta has earned a victory in all five of her starts to open the season and alongside Shelby Lowe leads the SEC and ranks fourth in the country in victories.

» Penta is the only SEC student-athlete to record over 50 strikeouts this season as she leads the league with 52. Her strikeout total is good for ninth nationally. Penta also ranks sixth in the league with a pair of shutouts through her five starts to bring her career total to five.

» She leads the Tigers and ranks ninth in the league with a 0.98 earned run average, allowing just 5 earned runs in 35.2 innings pitched.

#BRIBOMBS: ELLIS BRINGS THE POWER

» Just 11 games into her collegiate career, Bri Ellis's power at the plate has established herself as a threat in the SEC. Ellis is tied with sophomore Makayla Packer for the team lead in home runs with four total, as the duo both rank second in the SEC. Ellis and Packer are two of just six players to hit at least four home runs this season. Auburn is the only SEC program to have two players with four or more home runs through the first 11 games.

» Ellis currently leads the Tigers in slugging percentage (.923) and tied for the team lead in RBI (12). With nine hits to her credit, Ellis has slugged seven extra-base hits with four home runs and three doubles.

» Her slugging numbers are some of the highest in the league as she currently ninth in the SEC in slugging percentage. Ellis also ranks second in the third in home runs per game, fifth in runs batted in per game and 11th in total bases (24).

» Ellis has some lofty shoes to fill as she attempts to chase down Auburn's freshman home run record that was set by Kasey Cooper in 2014. That season, Cooper slugged 18 home runs. Cooper also holds the freshman record for RBI (77), slugging percentage (.780), batting average (.418), hits (74), runs scored (70), total bases (138) and walks (24).

TOP 25: TIGERS ON THE RISE AFTER A TOP-15 VICTORY

» After two-hitting No. 11 Texas to clinch a 6-2 victory to claim the program's first victory over a ranked opponent this season, Auburn saw itself ranked in all four major softball polls for the first time this season. Auburn has now been ranked in back-to-back weeks.

» Auburn made its 2022 debut in the USA Today/NFCA Coaches Poll at No. 21. The Tigers jumped four spots to No. 21 in the ESPN.com/USA Softball Top 25.

» Rounding out the rankings, Auburn checked in at No. 21 in D1 Softball's Top 25 and No. 22 in Softball America's Top 25.

BY THE NUMBERS: TIGER OFFENSE SEES DRAMATIC IMPROVEMENT

» Struggles at the plate last season proved costly for the Tigers, as Auburn lost 11 games by one run and was at the bottom of the SEC in virtually every offensive category.

» Through the first 11 games of the season, Auburn ranks second in the SEC and eighth in the country in slugging percentage. Auburn has three student-athletes ranked in the top 15 in slugging. Auburn leads the league in total home runs and triples, while ranking third in doubles and scoring. Auburn has outscored its 2021 opponents 87 to 20.

» Through the first 11 games of the season, Auburn is already showing incredible improvement at the plate compared to its 2021 numbers.

AUBURN'S FIRST 10 GAMES

CATEGORY	2021	2022
Batting Average	.227	.337
Runs	47	87
Hits	74	95
Doubles	12	17
Triples	4	8
Home Runs	7	17
RBI	38	75
Slugging Percentage	.428	.635
On-Base Percentage	.332	.409

LOWE EARNS FIRST SEC PITCHER OF THE WEEK HONOR

» Picking up right where she left off, Shelby Lowe turned in a dominating performance in the circle to jump start her sophomore campaign, earning Southeastern Conference Co-Pitcher of the Week honors in the process.

SCORE BY INNING

	1st	2nd	3rd	4th	5th	6th	7th	8th+	Total
AUBURN	21	12	9	14	15	14	2	0	87
OPPONENTS	1	3	1	4	1	10	0	0	20

NOTEBOOK

» The league office announced Lowe as co-winner of the award with Tennessee's Ashley Rogers on Monday. The award is Lowe's first Pitcher of the Week accolade. Lowe was a two-time SEC Freshman of the Week winner last season. Lowe is Auburn's first SEC Pitcher of the Week honoree since her teammate Samantha Yarbrough won the award on March 2, 2020.

» The Carrollton, Ala., native started three games in the circle, picking up victories in each. Lowe did not allow a single earned run over opening weekend to post a 0.00 earned run average. In her 13.0 total innings of work, Lowe allowed just five hits and one unearned run. Lowe struck out a total of 23 batters and did not issue a walk. She held opponents to a .109 average at the plate.

» Her weekend performance was highlighted by her season debut against St. John's on Feb. 11. Lowe tossed her first collegiate no-hitter and the 28th no-hitter in Auburn softball history. Lowe's no-hitter was Auburn's first since Maddie Penta versus IUPUI on Feb. 27, 2021.

» Lowe was also honored as the SEC Pitcher of the Week by DI Softball.

PACK THE PLAINS

» Returning to full capacity for the first time since 2020, Jane B. Moore Field and the Auburn Family was in full force over opening weekend.

» Auburn ranks ninth in the country in accumulated attendance (5,766), which is the fifth highest mark in the SEC. Auburn's average attendance of 1,444 is good for fourth in the nation behind Alabama (3,804), Arizona (1,921) and Texas A&M (1,457).

LOWE DOWN: SHELBY CONTINUES TO LEAVE MARK ON RECORD BOOK

» After turning in one of the best freshman campaign by a pitcher in program history, Shelby Lowe picked up right where she left off, tossing her first collegiate no-hitter and the 28th no-hitter in program history in her sophomore season debut versus St. John's on Feb. 11.

» Starting three games over opening weekend, Lowe solidified herself as one of the top arms in the league and earned Co-SEC Pitcher of the Week honors following opening weekend after not allowing a single earned run to score.

» Lowe continued her dominance over the St. Pete Clearwater Elite, picking up two wins and save. She is the only pitcher in the SEC with at least five wins this season.

SHELBY LOWE'S 2022 SEC NUMBERS

1st	Victories	5
2nd	Saves	1
2nd	Strikeouts	43
3rd	Strikeout-to-Walk Ratio	14.33
3rd	Walks Allowed per Seven Inn.	0.74
6th	Hits Allowed per Seven Inn.	3.21
6th	Strikeouts per Seven Inn.	10.6
15th	Earned Run Average	1.24

» Along with her meteoric rise as one of the top pitchers in league as a true freshman, Lowe solidified herself as

one of the most dominating pitchers Auburn has seen in over a decade. Lowe recorded the most total strikeouts by any Tiger since 2010 and was just the fifth freshman in program history to surpass 100 strikeouts in a season. Lowe surpassed 200 career strikeouts on Feb. 13 versus UMass Lowell. She is just the 15th Tiger in program history to surpass the milestone.

» Etching her name on both freshman and single-season records, Lowe is also on pace to move into top 10 in several career rankings during her sophomore campaign after putting up monster numbers as a freshman. Lowe needs 156 additional innings pitch to qualify for certain career categories (earned run average, walks per seven innings etc.).

SHELBY LOWE IN AUBURN RECORD BOOK

FRESHMAN RECORDS

2nd	Earned Run Average	1.48
2nd	Strikeouts	179
3rd	Innings Pitched	165.2

SEASON RECORDS [All Set in 2021]

1st	Walks Allowed Per Seven Innings	1.18
2nd	Fewest Walks Allowed	28
6th	Earned Run Average	1.48
6th	Fewest Runs Allowed	42
7th	Fewest Earned Runs Allowed	35
8th	Scoreless Inning Streak	24.1
10th	Strikeouts	179
10th	Complete Games	15

CAREER RECORDS

14th	Strikeouts	222
15th	Complete Games	17
16th	Strikeouts Looking	49
17th	Wins	18
18th	Starts	32
18th	Shutouts	4
19th	Innings Pitched	194.0
21st	Saves	2

MS. STEAL YOUR BASE

» The speedster has returned is already wrecking havoc on the base paths. Makayla Packer has opened her sophomore campaign a perfect 6-for-6 in stolen base attempts. Packer currently ranks fifth in the SEC in total stolen bases and seventh in stolen bases per game (0.55).

» Last season, Packer's 16 steals were the second most recorded by a Tiger freshman and ranks seventh overall in program single-season history. Packer set the program record for highest stolen base percentage (min. 15 attempts) with a flawless 1.000.

» A perfect 22-for-22 in stolen base attempts in her career, Packer already ranks tied for 18th in Auburn career history for steals. Packer needs just nine additional stolen bases to move herself into the top 10 in program history.

STEAL ALERT

15. Tiffany Howard (2013-16)	26 (26-26)
16. Amber Harrison (2009-12)	24 (24-31)
17. Brittany Scott (2005-08)	23 (23-31)
18. Makayla Packer (2021-Pr.)	20 (20-20)
Myesha Finney (2006-09)	22 (22-30)
Branndi Melero (2012-15)	22 (22-25)
Kasey Cooper (2014-17)	22 (22-27)
Emily Carosone (2013-16)	22 (22-25)
Casey McCrackin (2016-19)	22 (22-26)

YOUTH MOVEMENT: NEW KIDS ON THE BLOCK

» Boasting the youngest roster in the SEC, Auburn will rely heavily on a group of talented underclassmen during the 2022 season.

» The Tigers lead the SEC with the highest total of true freshmen and sophomore with 16 total. Auburn's underclassmen accounts for over 69 percent of its roster make-up, that percentage also leads the league.

» Auburn returns eight members of its sophomore class with the quartet of Makayla Packer, Sydney Cox, Maddie Penta and Shelby Lowe leading the charge. The foursome were tabbed to the 2021 SEC All-Freshman team last season. Auburn led the league with its four selections.

» The freshman class has thrived at the plate, slugging eight of Auburn 17 home runs. The freshman class has solidified themselves in starting rolls, combining for 39 starts.

» Bri Ellis is one of just six SEC student-athletes to slug at least four home runs this season as she ranks ninth in the SEC in slugging percentage. Ellis also ranks third in home runs per game, fifth in runs batted in per game and 11th in total bases. Fellow slugger, Jessie Blaine ranks 21st in the league with her two homers and .760 slugging clip.

» Nelia Peralta holds steady at 21st in the league in home runs while standing in 12th in the league with a 1.09 runs batted in per game average. She is the only other Tiger freshman to hit multiple homers this season with two. Aubrie Lisenby currently sits in fifth in the SEC in doubles per game (0.44).

FOR JANE: SEASON DEDICATED TO LONG-TIME SUPPORTER DR. JANE B. MOORE

» Dr. Jane B. Moore, one of the most influential women in Auburn Athletics history, passed away on July 9, 2021. Auburn's softball complex was named Jane B. Moore Field in her honor in 2002 and dedicated on April 26, 2003, in recognition of Moore's service to athletics at Auburn.

» Born in 1935 in Dozier, Alabama, Moore came to Auburn in 1969 after earning her Doctorate of Education in physical education from the University of Alabama. In 1975, Moore became the first woman to serve on the Auburn University Committee on Intercollegiate Athletics. She served on multiple athletics committees for men's and women's sports for more than 40 years.

» Moore was instrumental in the establishment of WINGS (Women Inspiring and Nurturing Greatness in Student-Athletes), which promotes and supports women's athletics at Auburn by creating programs for female

NOTEBOOK

student-athletes.

» Moore made significant professional contributions to Auburn University over a 28-year career on the faculty of the College of Education and the Department of Health and Human Performance (now the School of Kinesiology).
 » Her service to Auburn has been recognized with the Lifetime Achievement Award, the Algernon Sydney Sullivan Award and the Pamela Wells Sheffield Award, which recognizes Auburn women exemplifying grace, character and a selfless service and commitment to Auburn University and the Auburn family.
 » Throughout the 2022 season, Auburn softball will wear helmet stickers in honor of Dr. Moore and will host the inaugural Jane B. Moore Memorial tournament on Mar. 4-6. During the tournament, Auburn softball plans to unveil the Jane B. Moore Endowment Fund. More details on the endowment will be released leading into the tournament.

AT THE HELM: DEAN ENTERS FIFTH SEASON ON THE PLAINS

» Head coach Mickey Dean enters his fifth season on the Plains. Dean has guided to several firsts during his tenure, adding to his lofty coaching resume in the process.
 » The 2021 campaign feature two major milestone victories. Dean earned his 100th career victory as head coach of the Tigers as Auburn knocked off No. 19 South Carolina, 5-4 on Feb. 21. Dean also recorded his 600th career victory as a Division I head coach on April 25 as Auburn defeated Ole Miss, 3-1.
 » Behind Auburn's 10-0 road victory at Jacksonville State, Dean led Auburn to its 900th program victory.
 » During his tenure on the Plains, Mickey Dean continues to overhaul the program's culture to return to the Tigers back to the top of the SEC and gathered a long list of honors and firsts along the way:

MICKEY DEAN AUBURN HIGHLIGHTS

- Led Auburn to a 15-0 start in 2018, tied for the best start in program history.
- The 15 straight wins to open the season were the most in SEC history among first-year head coaches.
- 500th Career Coaching Victory: Auburn 7, Western Illinois 0 on March 4, 2018.
- Auburn's 800th Program Win: Auburn 2, Kennesaw State 1 on April 4, 2018.
- All five members of the 2019 senior class was drafted in the 2019 National Pro Fastpitch Draft.
- Kendall Veach became program's 16th All-American (Softball America).
- 100th Victory at Auburn: Auburn 5, No. 19 South Carolina, 4 on Feb. 20, 2021.
- A program-record five SEC Freshman of the Week honors in 2021.
- 600th Career Coaching Victory: Auburn 3; Ole Miss 1 on April 25, 2021.
- First Auburn freshman pitcher in program history to earn All-SEC honors (Shelby Lowe)
- Program record four freshmen named to the 2021 SEC All-Freshman Team

- Auburn's 900th Program Win: Auburn 10, Jacksonville State 0 on Feb 23, 2022.

HOME SWEET HOME

» The friendly confines of Jane B. Moore Field has been torturous for opponents during Mickey Dean's tenure at the helm.
 » Auburn has won at least 18 games at home in three of Dean's four seasons on the Plains, excluding the shortened 2020 season. The Tigers went 11-2 at home before the season was suspended in March.
 » Dean holds the second-highest winning percentage in home games by a head coach in program history with an .784 mark.

CAREER WINNING PERCENTAGE AT HOME

1.	Clint Myers	.877	(122-17)
2.	Mickey Dean	.784	(87-24)
3.	Tina Deese	.643	(259-144)

LIGHTS! CAMERA! ACTION: TIGERS ON THE TUBE

» Once again, Auburn will be a feature in the national spotlight as the Tigers are set to appear in 13 nationally televised broadcasts in 2021.
 » Auburn will have four games at Jane B. Moore Field broadcasted nationally, including games from its SEC series against Texas A&M, South Carolina and Florida. Nine of Auburn's road contests will also air on ESPN's family of networks, including three of Auburn's contests at the St. Pete Clearwater Elite Invitational.
 » The Tigers will be featured on the SEC Network 11 times and on both ESPNU and the Longhorn Network once.
 » Also available to stream on the ESPN app, Auburn will have 22 additional home games on SEC Network+.

TIGERS SELECTED 11TH IN PRESEASON SEC COACHES POLL

» Auburn was tabbed to finish 11th in the Southeastern Conference in the annual preseason coaches' poll. The Tigers collected 36 points from the league's 13 coaches.
 » Receiving seven first-place votes, Alabama was selected as the preseason favorite to win the league with Florida coming in at second with three first-place votes.
 » With a pair of first-place votes, Arkansas was tabbed to finish third in the league. Tennessee, also earning one first-place vote, rounded out the top four.

IN REVIEW: 2021 CAMPAIGN

» Auburn closed the 2021 season with a 27-24 overall record with a 7-17 mark in SEC play. The Tigers punched their ticker for its 16th overall NCAA regional with an appearance in Tallahassee.
 » Auburn earns its first victories in Columbia, Mo., College Station, Texas and Baton Rouge, La., all for the first time since 2015. The 2021 season was also highlighted by Auburn's upsetting No. 12 Kentucky, taking the series in

two games at Jane B. Moore Field.

» The 2021 season was highlighted by the breakout performances from pitching freshman duo Shelby Lowe and Maddie Penta as the pair combined for five SEC Freshman of the Week honors. Lowe and Penta both surpassed 100 strikeouts during their freshman campaigns, marking the first time in school history that Auburn had two freshman pitchers surpass 100+ strikeouts in the same season.
 » The duo was honored alongside fellow freshmen Makayla Packer and Sydney Cox as members of the 2021 SEC All-Freshman Team, setting Auburn's program record with the four selections. Lowe added All-SEC Second Team honors to become the only freshman pitcher in program history to be honored with all-conference honors during their debut season. Maddison Kopeke rounded out the SEC accolades with a selection to the SEC All-Newcomer Team.

MILESTONE TRACKER

MILESTONE	PLAYER	HAS	NEEDS
250 Strikeouts	Shelby Lowe	222	28
200 Strikeouts	Maddie Penta	157	43
100 Strikeouts	Sam Yarbrough	69	31
50 Hits	Aspyn Godwin	46	4
25 Stolen Bases	Makayla Packer	22	3
20 Victories	Shelby Lowe	18	2

CAREER RECORD WATCH

TRIPLES

3.	6	Kendall Veach	2016-19
	6	Carlee Wallace	2015-17
	6	Lauren Guzman	2009-12
6.	5	Aspyn Godwin	2019-Pr.
	5	SIX ADDITIONAL STUDENT-ATHLETES TIED	

SAVES

8.	6	Angel Bunner	2008-12
	6	Rachael Walters	2015-16
	6	Jennifer Lofton	2000-02

	4	KK Dismukes	2021

25TH ANNIVERSARY OF AUBURN SOFTBALL

- Throughout the 2022 season, Auburn is celebrating 25 years of softball in honor of the program's inaugural 1997 season. The team will sport 25th anniversary patches on its uniforms throughout the season and is set to host its alumni weekend March 11-13 during Auburn's SEC-opening series versus Texas A&M.
- Auburn softball launched a social media campaign that will run throughout the season to highlight major program milestones as well as spotlight numerous alumni from the past 25 seasons. To coincide with the social campaign, our 2022 game notes will feature weekly updates on the milestones and alumni we're celebrating as part of 25 Years of Auburn Softball.

MILESTONE MOMENTS

- **August 8, 1994:** Auburn Athletic Director David Housel announces that Auburn will institute fastpitch softball as a varsity sport, beginning competition in 1997.
- **August, 1995:** Auburn announces the hiring of Tina Deese, formerly of Huntingdon College, as the first head coach in the school's history.
- **November 13, 1995:** Auburn announces that Lindsay Burke of Pelham, Ala., has signed a national letter of intent to play softball, becoming the program's first signee.
- **September 20, 1996:** Despite overcast skies and the threat of rain, the Auburn softball team holds its first practice in preparation for the 1997 season.

ALUMNI SPOTLIGHTS

BECKY CLEARY, 1997-2000, INF

First four-year letter winner in program history ... responsible for winning runs in Auburn's first home and road victories against Alabama ... three-time SEC Academic Honor roll member ... earned bachelor's degree in history ... currently pursuing a doctorate degree in education at Kennesaw State and serves as an assistant principal.

ASHLEY GRIFFIN, 2003-2006, INF

Still ranks in the top 10 in 12 offensive career records, including runs scored, hits, doubles, triples and total bases.

ANNA THOMPSON, 2007-2010, P

2008 All-SEC Team ... three-time All-Academic Region IV First Team member by ESPN the Magazine ... four-time SEC Academic Honor Roll member ... four-time SEC Pitcher of the Week ... 2009 SEC Community Service Team ... hold eight Auburn career records including total strikeouts, innings pitched and saves ... only pitcher in school history to record 1,000 career strikeouts.

MEGAN MITCHELL, 2008-2010, INF

Appeared in 109 games, starting 29 ... majority of appearances was as a pinch runner ... majored in human development and family studies ... currently a radiologic technologist.

KYNDALL WHITE, 2008-2011, INF

SEC Player of the Week (May 10, 2010) ... 2010 SEC Academic Honor Roll ... 2010 All-SEC Second Team ... ranked in the top 10 in five career offensive categories ... earned a degree in criminology ... currently the head coach at Gardendale (Ala.) High School.

JORJA BELL, 2005-2008, C/1B

A three-time member of both the SEC Community Service Team and the SEC Academic Honor Roll ... earned her degree in human development and family studies ... is an attorney and partner at Loftin, Loftin and May and was recently named a rising star in the mid-South for civil litigation.

JENEE LOREE, 2009-2012, P

A four-time SEC Academic Honor Roll selection ... 2011 ESPN the Magazine All-Academic Region IV Second Team ... two-time SEC Pitcher of the Week ... ranks in the top 10 in 20 career pitching records ... earned a degree in accounting and works as a controller for a mid-size company in the marine industry.

CAITLIN STANGL, 2010-2011, OF

Spent final two seasons at Auburn after transferring from Yavapai Community College ... started 99 games with 70 career hits to her credit ... earned a degree in history.

LIANA WUCHTE, 2010-2013, 2B

A four-time SEC Academic Honor Roll member ... key pinch runner/hitter ... earned her degree in biosystems engineering ... holds a PhD in biomedical engineering and works as an application development engineer.

JADE RHODES, 2013-2016, 1B

2016 NFCA Third Team All-American ... All-SEC Second Team (2015, 2016) ... holds Auburn's single-season record for putouts and ranks in the top 10 in eight Auburn career records ... earned a degree in public administration/criminal justice ... her and her husband are both police officers for the City of Orlando and are welcoming a baby boy in April.

MADISON DICKEY, 2015-2016, INF/C

Transferred to Auburn from Samford ... two-time member of the SEC Academic Honor Roll ... member of Auburn's two Women's College World Series teams ... earned a degree in finance and is currently a mortgage loan processor.

AUBURN ACROSS THE COUNTRY...

AUBURN'S NCAA RANKINGS

Batting Average	.337 (27)
Double Plays per Game	.27 (131)
Doubles	17 (24)
Doubles per Game	1.55 (61)
Earned Run Average	1.88 (35)
Fielding Percentage	.976 (44)
Hit Batters	2 (25)
Home Runs per Game	1.55 (15)
On-Base Percentage	.409 (36)
Scoring	7.91 (11)
Shutouts	4 (10)
Slugging Percentage	.635 (8)
Stolen Bases per Game	1.82 (36)
Strikeout-to-Walk Ratio	7.46 (7)
Triples per Game	.73 (5)
W/L Percentage	.909 (8)

INDIVIDUAL NCAA RANKINGS

DENVER BRYANT

17. Triples	2
67. Slugging Percentage	.880
76. Triples per Game	0.18

BRI ELLIS

18. Home Runs	4
36. Home Runs per Game	0.40
48. Slugging Percentage	.923
52. Sacrifice Flies	1
63. Total Bases	24
67. Runs Batted in Per Game	1.20

LINDSEY GARCIA

17. Triples	2
58. Stolen Bases	5
76. Triples per Game	0.18

AUBRIE LISENBY

75. Doubles per Game	0.44
----------------------	------

SHELBY LOWE

4. Victories	5
18. Strikeouts	43
19. Saves	1
29. Hits Allowed per Seven Innings	3.21
32. Strikeout-to-Walk Ratio	14.33
32. Strikeouts per Seven Innings	10.6
59. Walks Allowed per Seven Innings	0.74
96. Earned Run Average	1.24

MAKAYLA PACKER

15. Hit by Pitch per Game	0.45
18. Home Runs	4
18. Runs per Game	1.36
30. Total Bases	28
32. Stolen Bases	6
66. Home Runs per Game	0.36
68. Slugging Percentage	.875
85. Stolen Bases per Game	0.55
90. Hits	13

MADDIE PENTA

6. Shutouts	2
4. Victories	5
9. Strikeouts	52
43. Strikeouts per Seven Innings	10.2
49. Hits Allowed per Seven Innings	3.73
62. Earned Run Average	0.98
82. Strikeout-to-Walk Ratio	6.50

NELIA PERALTA

52. Sacrifice Flies	1
---------------------	---

NCAA ACTIVE CAREER LEADERS

NONE RANKED

NFCA COACHES POLL

RK.	TEAM	RECORD
1.	Oklahoma (32)	10-0
2.	Alabama	9-0
3.	Florida State	10-0
4.	Florida	10-0
5.	Washington	9-1
6.	UCLA	7-3
7.	Virginia Tech	8-2
8.	Arizona	7-2
9.	Oregon	8-1
10.	Arkansas	7-3
11.	Oklahoma State	6-4
12.	Kentucky	9-1
13.	Duke	8-2
14.	Clemson	6-3
15.	Georgia	9-2
16.	Missouri	8-3
17.	Tennessee	6-3
18.	Northwestern	7-2
19.	Michigan	5-4
20.	Louisiana	6-0
21.	AUBURN	9-1
22.	Arizona State	7-3
23.	Texas	5-6
24.	LSU	6-5
25.	USF	6-2

RV: UCF, Notre Dame, Stanford, Wichita State, Minnesota, Iowa State, James Madison, Wisconsin, Illinois, Charlotte, Liberty.

USA SOFTBALL POLL

RK.	TEAM	RECORD
1.	Oklahoma (24)	10-0
2.	Alabama	9-0
3.	Florida State (1)	10-0
4.	Florida	10-0
5.	Washington	9-1
6.	UCLA	7-3
7.	Virginia Tech	8-2
8.	Arkansas	7-3
9.	Clemson	6-3
10.	Arizona	7-2
11.	Oregon	8-1
12.	Oklahoma State	6-4
13.	Duke	8-2
14.	Kentucky	9-1
15.	Northwestern	7-2
16.	Michigan	5-4
17.	Tennessee	6-3
18.	Georgia	9-2
19.	Missouri	8-3
20.	Louisiana	6-0
21.	AUBURN	9-1
22.	Arizona State	7-3
23.	LSU	6-5
24.	Texas	5-6
25.	USF	6-2

RV: Texas A&M, UCF, Notre Dame, Wisconsin, Illinois, Minnesota, BYU, James Madison, Baylor, San Diego State, Stanford, Oregon State, LMU (1)

D1 SOFTBALL POLL

RK.	TEAM	RECORD
1.	Oklahoma	10-0
2.	Alabama	9-0
3.	Florida	10-0
4.	Florida State	10-0
5.	Washington	9-1
6.	UCLA	7-3
7.	Virginia Tech	8-2
8.	Arkansas	7-3
9.	Duke	8-2
10.	Northwestern	7-2
11.	Oklahoma State	6-4
12.	Oregon	8-1
13.	Clemson	6-3
14.	Missouri	8-3
15.	Kentucky	9-1
16.	Arizona	7-2
17.	Michigan	5-4
18.	Louisiana	6-0
19.	Georgia	9-2
20.	Tennessee	6-0
21.	AUBURN	9-1
22.	South Florida	6-2
23.	Arizona State	7-3
24.	BYU	8-1
25.	LSU	6-5

SOFTBALL AMERICA POLL

RK.	TEAM	RECORD
1.	Oklahoma	10-0
2.	Alabama	9-0
3.	Florida State	10-0
4.	Florida	10-0
5.	Washington	9-1
6.	UCLA	7-3
7.	Virginia Tech	8-2
8.	Oklahoma State	6-4
9.	Northwestern	7-2
10.	Duke	8-2
11.	Oregon	8-1
12.	Clemson	6-3
13.	Arizona	7-2
14.	Arkansas	7-3
15.	Louisiana	6-0
16.	Kentucky	9-1
17.	Michigan	5-4
18.	Missouri	8-3
19.	Tennessee	6-3
20.	Georgia	9-2
21.	LSU	6-5
22.	AUBURN	9-1
23.	USF	6-2
24.	Notre Dame	7-3
25.	Arizona State	7-3

AU IN THE POLLS

WK	NFCA	USA	D1	SA	RPI
PRE	NR	RV	NR	NR	---
W1	RV	25	NR	NR	---
W2	21	21	21	22	---

AUBURN BY THE NUMBERS

UNDER COACH DEAN...

	2022	AT AUBURN
Overall	10-1	133-74
Home	5-0	87-24
Away	1-0	22-28
Neutral	4-1	33-22
vs. SEC	0-0	28-45
Series Game One	0-0	8-17
Series Game Two	0-0	10-15
Series Game Three	0-0	10-14
vs. Non-Conference	10-1	105-28
Day Games	10-1	100-52
Night Games	0-0	33-22
Extra Innings	0-0	5-9
vs. Left-Handed Starters	1-0	16-14
vs. Right-Handed Starters	9-1	117-60
Starter receives decision	10-1	108-59
Reliever receives decision	0-0	24-15
Starter goes 5+ innings	9-0	93-37
Starter goes less than 5 inn.	1-1	40-37
Scoring First	8-0	97-19
Opponent Scores First	2-1	37-55
Leading after 5 Innings	6-0	93-6
Trailing after 5 Innings	0-1	6-51
Tied after 5 Innings	0-0	7-14
Leading after 6 Innings	5-0	87-2
Trailing after 6 Innings	0-0	3-56
Tied after 6 Inning	0-0	7-10
vs. Ranked Opponents	1-1	25-52
vs. Top-10 Opponents	0-1	5-21
Shutouts	4-1	50-22
One-Run Games	0-0	16-31
Two-Run Games	0-0	23-11
Scoring 0-2 Runs	0-1	14-59
Scoring 3-5 Runs	1-0	46-12
Scoring 6-9 Runs	6-0	49-3
Scoring 10+ Runs	3-0	24-0
Opponent Scores 0-2 Runs	8-0	108-20
Opponent Scores 3-5 Runs	2-0	21-25
Opponent Scores 6-9 Runs	0-1	4-23
Opponent Scores 10+ Runs	0-0	0-6
Out-Hit Opponent	10-0	110-4
Out-Hit by Opponent	0-1	14-64
Hits are Tied	0-0	9-6
Without Hitting a Home Run	0-1	45-47
Hitting a Home Run	10-0	88-27
Opponent Doesn't Hit a Homer	8-0	96-35
Opponent Hits a Home Run	2-1	37-39
Errorless	4-1	69-21
Committing One Error	6-0	42-28
Committing 2+ errors	0-0	22-25
Opponent is errorless	2-0	34-33
BY JERSEY		
White	1-0	26-15
Navy	4-0	41-20
Orange	3-0	25-12
Gray	1-0	19-15
Pinstripe	2-0	20-11
Pink	0-0	3-0
BY DAY OF WEEK		
Monday	0-0	2-1
Tuesday	0-0	2-1
Wednesday	1-0	12-2
Thursday	1-0	11-4
Friday	4-0	36-21
Saturday	2-1	39-27
Sunday	2-0	31-18
BY MONTH		
February	10-1	64-15
March	0-0	44-18
April	0-0	17-25
May	0-0	8-16
June	0-0	0-0

VERSUS CONFERENCE

SEC	0-0
Arkansas	
Florida	
Georgia	
Kentucky	
Mississippi State	
South Carolina	
Tennessee	
Texas A&M	
ACC	0-0
Syracuse	
AMERICAN ATHLETIC	1-0
USF	1-0
AMERICAN EAST	1-0
UMass Lowell	1-0
ASUN	1-0
Jacksonville State	1-0
Kennesaw State	
BIG 12	2-0
Texas	1-0
Texas Tech	1-0
BIG EAST	4-0
Seton Hall	2-0
St. John's	2-0
BIG SOUTH	0-0
North Carolina A&T	
BIG TEN	1-0
Wisconsin	1-0
MAC	0-0
Toledo	
METRO-ATLANTIC ATHLETIC	0-0
Niagara	
MID-EASTERN ATHLETIC	0-0
Delaware State	
MISSOURI VALLEY	0-0
Bradley	
PAC 12	0-1
UCLA	0-1
SOUTHERN	0-0
Chattanooga	
Mercer	
SUN BELT	0-0
Georgia State	
ULM	
SWAC	0-0
Alabama State	

COME FROM BEHIND WINS [2]

DATE	OPPONENT	DEFICIT(S)	FINAL
Feb. 12	vs. Seton Hall	0-1	W, 9-1
Feb. 17	vs. Texas Tech	0-1	W, 7-1

WALK-OFF WINS [3]

DATE	OPPONENT	SCORE (INN.)	GW PLAY
Feb. 12	vs. St. John's	9-0 (5)	B. Ellis HR to LF, 2 RBI
Feb. 12	vs. Seton Hall	9-1 (5)	D. Bryant HR to LC, 2 RBI
Feb. 13	vs. UMass Lowell	8-0 (5)	R. McNemar 2B to LF, RBI

AUBURN VS. RANKED OPPONENTS

2022 RESULTS

DATE	OPPONENT	RANKING	RESULT
Feb. 18	Texas	11	W, 6-2
Feb. 19	UCLA	3	L, 9-0 (6)

BREAKDOWN

YEAR	RECORD	RANKING	RECORD
1997	2-6	1	3-15
1998	1-11	2	3-13
1999	0-8-1	3	4-21
2000	4-14	4	10-17
2001	2-12	5	2-7
2002	5-13	6	5-25
2003	1-15	7	5-10
2004	11-12	8	7-16
2005	8-8	9	3-11
2006	5-12	10	2-14
2007	0-12	11	13-17
2008	5-14	12	15-12
2009	3-15	13	10-18
2010	2-17	14	4-13
2011	7-14	15	12-12
2012	4-14	16	12-15
2013	2-10	17	2-5
2014	10-14	18	9-13
2015	22-9	19	6-10
2016	19-11	20	4-8
2017	13-10	21	5-13-1
2018	9-11	22	3-1
2019	7-17	23	7-3
2020	2-7	24	3-7
2021	6-16	25	2-7
2022	1-1		
TOTAL	151-303-1	TOTAL	151-303-1

AUBURN HITTING BY THE NUMBERS

HITTING

Blaine Records Hit	8-0
Blaine Records Multi-Hit Game	2-0
Blaine Hits Home Run	2-0
Bryant Records Hit	8-0
Bryant Records Multi-Hit Game	3-0
Bryant Hits Home Run	2-0
Cox Records Hit	7-0
Cox Records Multi-Hit Game	2-0
Cox Hits Home Run	1-0
Ellis Records Hit	7-0
Ellis Records Multi-Hit Game	2-0
Ellis Hits Home Run	4-0
Garcia Records Hit	7-1
Garcia Records Multi-Hit Game	2-0
Garcia Hits Home Run	0-0
Geraghty Records Hit	1-0
Geraghty Records Multi-Hit Game	0-0
Geraghty Hits Home Run	0-0
Godwin Records Hit	1-0
Godwin Records Multi-Hit Game	0-0
Godwin Hits Home Run	1-0
Lisenby Records Hit	4-0
Lisenby Records Multi-Hit Game	1-0
Lisenby Hits Home Run	0-0
McCondichie Records Hit	6-0
McCondichie Records Multi-Hit Game	3-0
McCondichie Hits Home Run	1-0
McNemar Records Hit	1-0
McNemar Records Multi-Hit Game	0-0
McNemar Home Run	0-0
Packer Records Hit	9-0
Packer Records Multi-Hit Game	3-0
Packer Hits Home Run	4-0
Peralta Records Hit	8-1
Peralta Records Multi-Hit Game	2-0
Peralta Hits Home Run	2-0
Schmidt Records Hit	1-0
Schmidt Records Multi-Hit Game	0-0
Schmidt Hits Home Run	0-0
Smith Records Hit	1-0
Smith Records Multi-Hit Game	0-0
Smith Hits Home Run	0-0

LEADING OFF

Packer	10-1
--------	------

HOME RUNS

CAREER DINGERS	SOLO	2R	3R	GS	TOTAL
Godwin, Aspyn	6	1	2	---	9
Packer, Makayla	4	2	---	1	7
Ellis, Bri	1	1	2	---	4
Bryant, Denver	2	1	---	---	3
Garcia, Lindsey	3	---	---	---	3
Blaine, Jessie	2	---	---	---	2
Cox, Sydney	2	---	---	---	2
McCondichie, Carlee	1	1	---	---	2
Peralta, Nelia	1	1	---	---	2
Schmidt, Kelsey	1	1	---	---	2
Engelkes, Maia	---	1	---	---	1

2022 BREAKDOWN

Total	17
At Jane B. Moore Field	8
On the Road	1
At Neutral Sites	8
vs. RHP	16
vs. LHP	1
w/0 Outs	9
w/1 Out	4
w/2 Outs	4
Solo	9
Two Run	6
Three Run	2
Grand Slam	0
Back-to-Back Jacks	0
Pinch-Hit Homer	1
Walk-Off	2
Opponent Total	5
Last HR Given Up	vs. UCLA (2/19/2022)
Consecutive Games w/o HR (Season Long)	2 (5)

2022 TOUCH'EM ALL TRACKER

PLAYER	DATE	OPPONENT	ON-BASE	OUTS
1. Packer	Feb. 11	Seton Hall	0	0
2. Peralta	Feb. 11	Seton Hall	1	2
3. Cox	Feb. 11	St. John's	0	0
4. Godwin	Feb. 11	St. John's	1	0
5. Ellis	Feb. 12	St. John's	1	1
6. Bryant	Feb. 12	Seton Hall	1	2
7. Packer	Feb. 13	UMass Lowell	1	1
8. Ellis	Feb.13	UMass Lowell	0	0
9. Blaine	Feb. 17	Texas Tech	0	2
10. Ellis	Feb. 17	Texas Tech	2	1
11. Packer	Feb. 18	Wisconsin	0	0
12. McCondichie	Feb. 18	Wisconsin	1	1
13. Bryant	Feb. 18	Wisconsin	0	2
14. Packer	Feb. 18	Texas	0	0
15. Ellis	Feb. 18	Texas	2	0
16. Peralta	Feb. 20	South Florida	0	0
17. Blaine	Feb. 23	Jacksonville State	0	0

MULTIPLE-HIT GAMES	2	3	4	5+	2022	CAREER
Makayla Packer	2	1	-	-	3	10
Carlee McCondichie	3	-	-	-	3	6
Denver Bryant	3	-	-	-	3	4
Nelia Peralta	2	-	-	-	2	2
Sydney Cox	1	-	1	-	2	8
Bri Ellis	2	-	-	-	2	2
Lindsey Garcia	2	-	-	-	2	8
Jessie Blaine	2	-	-	-	2	2
Aubrie Lisenby	-	1	-	-	1	1
Aspyn Godwin	-	-	-	-	-	8
Kelsey Schmidt	-	-	-	-	-	2
TEAM	17	2	1	0	20	53

MULTIPLE-RBI GAMES	2	3	4	5+	2022	CAREER
Bri Ellis	2	2	-	-	4	4
Aubrie Lisenby	2	-	-	-	2	2
Carlee McCondichie	1	1	-	-	2	3
Sydney Cox	1	-	1	-	2	5
Makayla Packer	2	-	-	-	2	6
Nelia Peralta	-	1	1	-	2	2
Aspyn Godwin	1	-	-	-	1	8
Lindsey Garcia	1	-	-	-	1	4
Jessie Blaine	1	-	-	-	1	1
Denver Bryant	1	-	-	-	1	1
Kelsey Schmidt	-	-	-	-	-	1
Maia Engelkes	-	-	-	-	-	1
TEAM	12	4	2	0	18	38

HITTING STREAKS	CURRENT	2022	CAREER
Bri Ellis	---	7	7
Sydney Cox	---	6	6
Denver Bryant	2	6	6
Lindsey Garcia	5	5	8
Makayla Packer	2	4	9
Nelia Peralta	3	4	4
Jessie Blaine	2	3	3
Carlee McCondichie	1	3	4
Aubrie Lisenby	1	2	2
Riley McNemar	---	1	1
Abbey Smith	---	1	1
Kelsey Schmidt	1	1	4
Aspyn Godwin	---	1	6
Paige Geraghty	---	1	1
Maia Engelkes	---	---	2
Maddie Majors	---	---	1

REACHED BASE	CURRENT	2022	CAREER
Makayla Packer	2	8	13
Bri Ellis	---	7	7
Denver Bryant	2	7	7
Sydney Cox	2	6	13
Lindsey Garcia	5	5	9
Nelia Peralta	3	4	4
Carlee McCondichie	1	3	6
Aubrie Lisenby	2	3	3
Jessie Blaine	2	3	3
Aspyn Godwin	---	1	9
Rose Roach	---	1	1
Kelsey Schmidt	1	1	4
Abbey Smith	1	1	1
Riley McNemar	---	1	1
Maddie Majors	---	1	1
Paige Geraghty	---	1	2
Maia Engelkes	---	---	3

2021 RESULTS

OVERALL RECORD: 10-1 || SEC: 0-0 || HOME: 5-0 || AWAY: 1-0 || NEUTRAL: 4-1

Date	Opponent	W/L	SCORE	INNINGS	OVERALL	SEC	PITCHER OF RECORD	ATTENDANCE	TIME
! Feb. 11, 2022	SETON HALL	W	10-3	7	1-0-0	0-0-0	M. Penta (W, 1-0)	1390	1:58
! Feb. 11, 2022	ST. JOHN'S	W	14-0	5	2-0-0	0-0-0	S. Lowe (W, 1-0)	1390	1:45
! Feb. 12, 2022	ST. JOHN'S	W	9-0	5	3-0-0	0-0-0	M. Penta (W, 2-0)	1642	1:36
! Feb. 12, 2022	SETON HALL	W	9-1	5	4-0-0	0-0-0	S. Lowe (W, 2-0)	1642	1:33
! Feb. 13, 2022	UMASS LOWELL	W	8-0	5	5-0-0	0-0-0	S. Lowe (W, 3-0)	1354	1:38
@ Feb. 17, 2022	vs. Texas Tech	W	7-1	7	6-0-0	0-0-0	S. Lowe (W, 4-0)	3071	1:49
@ Feb. 18, 2022	vs. Wisconsin	W	9-3	7	7-0-0	0-0-0	S. Lowe (W, 5-0)	4864	2:23
@ Feb. 18, 2022	vs. No. 11 Texas	W	6-2	7	8-0-0	0-0-0	M. Penta (W, 3-0)	4864	2:12
@ Feb. 19, 2022	vs. No. 3 UCLA	L	9-0	6	8-1-0	0-0-0	S. Lowe (L, 5-1)	4853	2:06
@ Feb. 20, 2022	vs. USF	W	5-1	7	9-1-0	0-0-0	M. Penta (W, 4-0)	4724	1:57
Feb. 24, 2022	at Jacksonville State	W	10-0	6	10-1-0	0-0-0	M. Penta (W, 5-0)	2463	1:48

() EXTRA INNINGS GAME | * - Southeastern Conference Game | ! - Tiger Invitational (Auburn, Ala.) | @ - St. Pete Clearwater Elite Invitational Presented by Wilson (Clearwater, Fla.)

2022 OVERALL STATISTICS



2022 Auburn Softball
Overall Statistics for Auburn (as of Feb 23, 2022)
(All games Sorted by Batting avg)



Record: 10-1 Home: 5-0 Away: 1-0 Neutral: 4-1 SEC: 0-0

Player	avg	gp-gs	ab	r	h	2b	3b	hr	rbi	tb	slg%	bb	hp	so	gdp	ob%	sf	sh	sb-att	po	a	e	fld%
7 Denver Bryant	.440	11-11	25	6	11	1	2	2	7	22	.880	3	0	7	0	.500	0	1	1-1	12	7	0	1.000
10 Makayla Packer	.406	11-11	32	15	13	1	1	4	8	28	.875	2	5	5	0	.513	0	0	6-6	14	0	0	1.000
22 Jessie Blaine	.400	10-10	25	7	10	1	1	2	7	19	.760	3	0	2	0	.464	0	0	1-1	14	0	0	1.000
13 Nelia Peralta	.367	11-11	30	6	11	1	0	2	12	18	.600	4	0	6	1	.429	1	0	0-0	7	12	5	.792
12 Carlee McCondichie	.360	11-11	25	6	9	1	1	1	9	15	.600	1	1	2	0	.407	0	0	2-2	7	0	0	1.000
5 Lindsey Garcia	.357	11-11	28	8	10	0	2	0	4	14	.500	2	1	5	0	.419	0	0	5-6	13	0	0	1.000
77 Bri Ellis	.346	10-9	26	6	9	3	0	4	12	24	.923	1	1	3	0	.379	1	0	0-0	27	1	0	1.000
2 Sydney Cox	.333	11-11	33	9	11	4	1	1	8	20	.606	4	0	6	0	.405	0	0	1-1	7	7	1	.933
21 Aubrie Lisenby	.273	9-9	22	2	6	4	0	0	5	10	.455	2	0	2	0	.333	0	0	0-0	42	4	0	1.000

20 Abbey Smith	.500	9-0	2	6	1	0	0	0	0	1	.500	1	0	1	0	.667	0	0	2-2	0	0	0	.000
31 Kelsey Schmidt	.500	8-0	2	2	1	0	0	0	0	1	.500	1	0	0	0	.667	0	0	1-1	0	0	0	.000
3 Paige Geraghty	.333	8-0	3	4	1	0	0	0	0	1	.333	0	0	0	0	.333	0	0	1-1	2	1	0	1.000
18 Riley McNemar	.333	4-0	3	2	1	1	0	0	1	2	.667	0	0	2	0	.333	0	0	0-0	3	0	0	1.000
0 Aspyr Godwin	.071	9-4	14	2	1	0	0	1	2	4	.286	2	0	3	0	.188	0	1	0-0	48	0	0	1.000
11 Maddie Majors	.000	3-1	4	0	0	0	0	0	0	0	.000	1	0	2	0	.200	0	0	0-0	4	0	0	1.000
17 Maia Engelkes	.000	3-0	4	0	0	0	0	0	0	0	.000	0	0	2	0	.000	0	0	0-0	0	0	0	.000
99 Rose Roach	.000	5-0	4	2	0	0	0	0	0	0	.000	0	1	1	0	.200	0	0	0-0	1	2	0	1.000
25 Kenadie Cooper	.000	6-0	0	4	0	0	0	0	0	0	.000	0	0	0	0	.000	0	0	0-1	0	0	0	.000
55 Shelby Lowe	.000	7-6	0	0	0	0	0	0	0	0	.000	0	0	0	0	.000	0	0	0-0	0	2	0	1.000
9 Maddie Penta	.000	8-5	0	0	0	0	0	0	0	0	.000	0	0	0	0	.000	0	0	0-0	0	1	0	1.000
1 Samantha Yarbrough	.000	2-0	0	0	0	0	0	0	0	0	.000	0	0	0	0	.000	0	0	0-0	0	1	0	1.000
Totals	.337	11	282	87	95	17	8	17	75	179	.635	27	9	49	1	.409	2	2	20-22	201	38	6	.976
Opponents	.172	11	239	20	41	7	1	5	17	65	.272	13	2	97	1	.219	2	2	6-6	188	69	20	.928

LOB - Team (47), Opp (37). DPs turned - Team (3), Opp (2).

(All games Sorted by Earned run avg)

Player	era	w-l	app	gs	cg	sho	sv	ip	h	r	er	bb	so	2b	3b	hr	b/avg	wp	hp	bks	sfa	sha
9 Maddie Penta	0.98	5-0	8	5	4	2/1	0	35.2	19	6	5	8	52	3	0	1	.154	1	0	0	1	1
55 Shelby Lowe	1.24	5-1	7	6	2	1/1	1	28.1	13	6	5	3	43	3	1	1	.131	1	2	0	1	1

1 Samantha Yarbrough	18.67	0-0	2	0	0	0/0	0	3.0	9	8	8	2	2	1	0	3	.529	0	0	0	0	0
Totals	1.88	10-1	11	11	6	4/1	1	67.0	41	20	18	13	97	7	1	5	.172	2	2	0	2	2
Opponents	8.60	1-10	11	11	2	1/1	0	62.2	95	87	77	27	49	17	8	17	.337	4	9	0	2	2

PB - Team (2), J. Blaine 1, A. Godwin 1, Opp (5). SBA/ATT - A. Lisenby (4-4), M. Penta (3-3), S. Lowe (2-2), A. Godwin (2-2), S. Yarbrough (1-1).

2021 CONFERENCE STATISTICS



2021 Auburn Softball
Conference statistics for Auburn (as of May 21, 2021)
(SEC games only Sorted by Batting avg)



Record: 7-17 Home: 2-10 Away: 5-7 SEC: 7-17

Player	avg	gp-gs	ab	r	h	2b	3b	hr	rbi	tb	slg%	bb	hp	so	gdp	ob%	sf	sh	sb-att	po	a	e	fld%
21 Alyssa Rivera	.271	24-23	70	5	19	4	0	2	12	29	.414	1	0	14	1	.282	0	0	2-5	25	0	2	.926
66 Tyler King	.254	24-24	71	6	18	0	0	0	4	18	.254	4	0	3	0	.289	1	3	3-8	31	1	0	1.000
32 Makenna Dowell	.230	24-24	74	3	17	2	0	0	6	19	.257	8	0	10	0	.305	0	1	1-1	37	32	3	.958
2 Sydney Cox	.227	24-24	66	4	15	3	0	1	2	21	.318	9	1	15	0	.329	0	2	0-0	34	41	3	.962
5 Lindsey Garcia	.182	22-20	55	7	10	1	0	1	4	14	.255	4	2	15	0	.258	1	2	2-2	3	5	0	1.000
18 Justus Perry	.145	24-24	55	4	8	1	0	1	2	12	.218	2	5	11	0	.242	0	2	1-1	153	4	3	.981

3 Paige Geraghty	.333	10-0	3	0	1	0	0	0	0	1	.333	0	0	0	0	.333	0	0	1-2	0	0	0	.000
77 Maddison Koepke	.279	22-20	43	5	12	1	1	1	5	18	.419	0	0	11	1	.279	0	3	1-2	19	27	2	.958
10 Makayla Packer	.257	20-13	35	9	9	0	0	1	5	12	.343	5	2	12	0	.381	0	1	5-5	23	0	1	.958
17 Maia Engelkes	.200	10-0	10	0	2	0	0	0	2	2	.200	0	0	2	0	.200	0	0	0-0	0	0	0	.000
31 Kelsey Schmidt	.176	13-5	17	2	3	0	0	0	0	3	.176	1	0	3	0	.222	0	0	2-2	4	0	1	.800
6 Kaylee Horton	.171	22-15	41	4	7	1	0	0	0	8	.195	0	0	9	0	.171	0	0	1-2	9	0	0	1.000
0 Aspyr Godwin	.133	21-18	45	2	6	1	0	1	1	10	.222	2	0	18	0	.170	0	3	0-0	109	19	3	.977
19 Abby Tissier	.071	10-6	14	0	1	0	0	0	0	1	.071	1	1	4	0	.188	0	0	0-0	43	2	0	1.000
7 Denver Bryant	.000	7-0	6	0	0	0	0	0	0	0	.000	0	0	2	0	.000	0	0	0-1	0	0	0	.000
43 Haley Nillen	.000	3-0	3	0	0	0	0	0	0	0	.000	0	0	1	0	.000	0	0	0-0	0	0	0	.000
11 Maddie Majors	.000	2-0	2	0	0	0	0	0	0	0	.000	0	0	0	0	.000	0	0	0-0	0	0	0	.000
12 Carlee McCondichie	.000	14-0	2	1	0	0	0	0	0	0	.000	0	0	0	0	.000	0	0	0-0	6	4	0	1.000
55 Shelby Lowe	.000	17-14	0	0	0	0	0	0	0	0	.000	0	0	0	0	.000	0	0	0-0	1	12	2	.867
34 KK Dismukes	.000	9-1	0	0	0	0	0	0	0	0	.000	0	0	0	0	.000	0	0	0-0	0	3	0	1.000
4 Maddie Penta	.000	10-9	0	0	0	0	0	0	0	0	.000	0	0	0	0	.000	0	0	0-0	0	5	0	1.000
1 Samantha Yarbrough	.000	2-0	0	0	0	0	0	0	0	0	.000	0	0	0	0	.000	0	0	0-0	0	0	0	.000
14 Jadia Jones	.000	3-0	0	0	0	0	0	0	0	0	.000	0	0	0	0	.000	0	0	0-0	0	0	0	.000
27 Lexie Handley	.000	7-0	0	0	0	0	0	0	0	0	.000	0	0	0	0	.000	0	0	0-0	0	0	1	.000
Totals	.209	24	612	52	128	14	1	8	43	168	.275	37	11	130	2	.266	2	17	19-31	497	155	21	.969
Opponents	.252	24	638	76	161	22	0	16	66	231	.362	54	16	142	5	.325	3	10	20-26	507	220	29	.962

LOB - Team (120), Opp (148). DPs turned - Team (6), Opp (7). IBB - Team (0), Opp (5).

(SEC games only Sorted by Earned run avg)

Player	era	w-l	app	gs	cg	sho	sv	ip	h	r	er	bb	so	2b	3b	hr	b/avg	wp	hp	bks	sfa	sha	
55 Shelby Lowe	1.74	5-8	17	14	10	1/0	1	100.1	84	30	25	21	93	13	0	7	.229	2	6	0	2	8	
4 Maddie Penta	3.87	2-7	10	9	1	0/0	0	34.1	40	23	19	15	26	3	0	6	.286	2	4	0	1	0	

34 KK Dismukes	2.57	0-1	9	1	0	0/0	0	16.1	22	13	6	12	11	4	0	1	.314	2	4	0	0	1	
27 Lexie Handley	3.50	0-1	7	0	0	0/0	0	12.0	12	7	6	4	9	2	0	2	.240	0	1	0	0	1	
1 Samantha Yarbrough	7.88	0-0	2	0	0	0/0	0	2.2	3	3	3	2	3	0	0	0	.273	0	1	0	0	0	
Totals	2.49	7-17	24	24	11	1/0	1	165.2	161	76	59	54	142	22	0	16	.252	6	16	0	3	10	
Opponents	1.53	17-7	24	24	11	4/1	3	169.0	128	52	37	37	130	14	1	8	.209	2	11	0	2	17	

2022 TEAM HITTING LEADERS

BATTING AVERAGE

1.	Denver Bryant	.440
2.	Makayla Packer	.406
3.	Jessie Blaine	.400
4.	Nelia Peralta	.367
5.	Carlee McCondichie	.360

RUNS SCORED

1.	Makayla Packer	15
2.	Sydney Cox	9
3.	Lindsey Garcia	8
4.	Jessie Blaine	7
5.	Five tied at ...	6

DOUBLES

1.	Sydney Cox	4
	Aubrie Lisenby	4
3.	Bri Ellis	3
4.	Six tied at ...	1

TOTAL BASES

1.	Makayla Packer	28
2.	Bri Ellis	24
3.	Denver Bryant	22
	Sydney Cox	20
5.	Jessie Blaine	19

SAC BUNTS

1.	Denver Bryant	1
	Aspyn Godwin	1

SLUGGING PCT.

1.	Bri Ellis	.923
2.	Denver Bryant	.880
3.	Makayla Packer	.875
4.	Jessie Blaine	.760
5.	Sydney Cox	.606

HITS

1.	Makayla Packer	13
2.	Sydney Cox	11
	Nelia Peralta	11
	Denver Bryant	11
5.	Two tied at ...	10

TRIPLES

1.	Denver Bryant	2
	Lindsey Garcia	2
3.	Four tied at ...	1

WALKS

1.	Nelia Peralta	4
	Sydney Cox	4
3.	Jessie Blaine	3
	Denver Bryant	3
5.	Four tied at ...	2

SAC FLIES

1.	Nelia Peralta	1
	Bri Ellis	1

ON BASE PCT.

1.	Makayla Packer	.513
2.	Denver Bryant	.550
3.	Jessie Blaine	.464
4.	Nelia Peralta	.429
5.	Lindsey Garcia	.419

RUNS BATTED IN

1.	Bri Ellis	12
	Nelia Peralta	12
3.	Carlee McCondichie	9
4.	Makayla Packer	8
	Sydney Cox	8

HOME RUNS

1.	Bri Ellis	4
	Makayla Packer	4
3.	Nelia Peralta	2
	Denver Bryant	2
	Jessie Blaine	2

HIT BY PITCH

1.	Makayla Packer	5
2.	Lindsey Garcia	1
	Carlee McCondichie	1
	Bri Ellis	1
	Rose Roach	1

STOLEN BASES

1.	Makayla Packer	6
2.	Lindsey Garcia	5
3.	Carlee McCondichie	2
	Abbey Smith	2
5.	Five tied at ...	1

2022 TEAM PITCHING LEADERS

EARNED RUN AVG.

1.	Maddie Penta	0.98
2.	Shelby Lowe	1.24

WINS

1.	Shelby Lowe	5
	Maddie Penta	5

STRIKEOUTS

1.	Maddie Penta	52
2.	Shelby Lowe	43
3.	Samantha Yarbrough	2

GAMES STARTED

1.	Shelby Lowe	6
2.	Maddie Penta	5

OPP. BATTING AVG.

1.	Shelby Lowe	.131
2.	Maddie Penta	.154

SAVES

1.	Shelby Lowe	1
----	-------------	---

BATTERS SO LOOKING

1.	Maddie Penta	11
2.	Shelby Lowe	7
3.	Samantha Yarbrough	1

GAMES FINISHED

1.	Samantha Yarbrough	2
	Maddie Penta	2
3.	Shelby Lowe	1

WIN-LOSS PCT.

1.	Maddie Penta	1.000
2.	Shelby Lowe	.833

INNINGS PITCHED

1.	Maddie Penta	35.2
2.	Shelby Lowe	28.1

APPEARANCES

1.	Maddie Penta	8
2.	Shelby Lowe	7
3.	Samantha Yarbrough	2

GAMES IN RELIEF

1.	Maddie Penta	3
2.	Samantha Yarbrough	2
3.	Shelby Lowe	1

2022 TEAM FIELDING LEADERS

FIELDING PCT.

1.	Aspyn Godwin	1.000
	Aubrie Lisenby	1.000
	Bri Ellis	1.000
	Denver Bryant	1.000
	Jessie Blaine	1.000

PUTOUTS

1.	Aspyn Godwin	48
2.	Aubrie Lisenby	42
3.	Bri Ellis	27
4.	Jessie Blaine	14
	Makayla Packer	14

ASSISTS

1.	Nelia Peralta	12
2.	Denver Bryant	7
	Sydney Cox	7
4.	Aubrie Lisenby	4
5.	Two tied at ...	2

AUBURN HITTING BY OPPONENT

OPPONENT	G	W-L	AVG.	R	H	2B	3B	HR	BB	SO	SB-ATT	SLG	OBP
Seton Hall	2	2-0	.354	19	17	5	2	3	5	7	5-5	.729	.446
St. John's	2	2-0	.479	23	23	5	3	3	4	3	5-5	.896	.519
UMass Lowell	1	1-0	.455	8	10	2	0	2	4	3	1-2	.818	.538
Texas Tech	1	1-0	.269	7	7	0	1	2	2	7	1-1	.577	.321
Wisconsin	1	1-0	.313	9	10	1	1	3	2	2	2-2	.688	.405
Texas	1	1-0	.207	6	6	0	0	2	3	9	1-2	.414	.281
UCLA	1	0-1	.100	0	2	1	1	0	1	11	0-0	.250	.143
USF	1	1-0	.280	5	7	1	0	1	4	4	5-5	.440	.406
Jacksonville State	1	1-0	.406	10	13	2	0	1	2	3	0-0	.563	.441
ULM													
Syracuse													
Delaware State													
Bradley													
Georgia State													
North Carolina A&T													
Toledo													
Chattanooga													
Alabama State													
Texas A&M													
Kennesaw State													
South Carolina													
Kentucky													
Florida													
Arkansas													
Mercer													
Niagara													
Mississippi State													
Georgia													
Tennessee													

AUBURN HITTING BY MONTH

MONTH	G	W-L	AVG.	R	H	2B	3B	HR	BB	SO	SB-ATT	SLG	OBP
February	11	10-1	.337	87	95	17	8	17	27	49	20-22	.635	.409
March													
April													
May													
June													

AUBURN HITTING BY SITE

SITE	G	W-L	AVG.	R	H	2B	3B	HR	BB	SO	SB-ATT	SLG	OBP
Home	5	5-0	.424	50	50	12	5	8	13	13	11-12	.814	.493
Away	1	1-0	.406	10	13	2	0	1	2	3	0-0	.563	.441
Neutral	5	4-1	.242	27	32	3	3	8	12	33	9-10	.492	.327

AUBURN PITCHING BY OPPONENT

OPPONENT	G/CG	W-L-S	ERA	IP	H	R	ER	2B	3B	HR	K	BB	BAA
Seton Hall	2/2	2-0-0	1.17	12.0	8	4	2	2	0	1	22	1	.174
St. John's	2/2	2-0-0	0.00	10.0	1	0	0	0	0	0	18	1	.032
UMass Lowell	1/0	1-0-0	0.00	5.0	3	0	0	0	0	0	10	1	.167
Texas Tech	1/0	1-0-0	1.00	7.0	3	1	1	0	0	0	6	1	.130
Wisconsin	1/0	1-0-0	3.00	7.0	6	3	3	1	0	1	10	3	.231
Texas	1/1	1-0-0	2.00	7.0	2	2	2	1	0	0	9	3	.100
UCLA	1/0	0-1-0	10.50	6.0	12	9	9	2	1	3	5	2	.400
USF	1/0	1-0-1	1.00	7.0	3	1	1	1	0	0	10	1	.125
Jacksonville State	1/1	1-0-0	0.00	6.0	3	0	0	0	0	0	7	0	.143
ULM													
Syracuse													
Delaware State													
Bradley													
Georgia State													
North Carolina A&T													
Toledo													
Chattanooga													
Alabama State													
Texas A&M													
Kennesaw State													
South Carolina													
Kentucky													
Florida													
Georgia State													
Arkansas													
Mercer													
Niagara													
Mississippi State													
Georgia													
Tennessee													

AUBURN PITCHING BY MONTH

MONTH	G/CG	W-L-S	ERA	IP	H	R	ER	2B	3B	HR	K	BB	BAA
February	10/6	10-1-1	1.88	67.0	41	20	18	7	1	5	97	13	.172
March													
April													
May													
June													

AUBURN PITCHING BY SITE

SITE	G/CG	W-L-S	ERA	IP	H	R	ER	2B	3B	HR	K	BB	BAA
Home	5/4	5-0-0	0.52	27.0	12	4	2	2	0	1	50	3	.126
Away	1/1	1-0-0	0.00	6.0	3	0	0	0	0	0	7	0	.143
Neutral	4/1	4-1-1	3.29	34.0	26	16	16	5	1	4	40	10	.211

THE LAST TIME A TEAM...

BATTING

Did not strikeout in a game _____	vs. St. John's (2/12/2022)
Hit two grand slams in a game _____	at Arkansas (4/15/2016)
Hit three home runs in a game _____	vs. Wisconsin (2/18/2022)
Hit four home runs in a game _____	vs. Furman (2/17/2019)
Hit five home runs in a game _____	vs. Indiana State (2/28/2016)
All nine starters scored in a game _____	at Mississippi State (3/24/2019)
Scored 10+ runs _____	10 at Jacksonville State (2/23/2022)
Scored 15+ runs _____	18 vs. UNCW (2/15/2020)
Scored 20+ runs _____	22 vs. Alabama State (3/21/2018)
Scored 20+ runs in consecutive games _____	21, 23 at Arkansas (4/16/2016-4/17/2016)
Scored 25+ runs _____	28 vs. Butler (2/13/2016)
Scored in every inning _____	vs. UMass Lowell (2/13/2022)
Had 20+ hits _____	20 at Arkansas (4/16/2016)
Had 25+ hits _____	26 vs. Butler (2/13/2016)
Drew 10+ walks _____	11 vs. Alabama State (3/21/2018)
Drew 15+ walks _____	16 vs. UL-Lafayette (5/22/2015)
Stole 5 bases _____	5 vs. USF (2/20/2022)
Stole 6+ bases _____	6 vs. Alabama State (4/17/19)
Scored 8+ runs in an inning _____	9 in 1st inn. vs. Binghamton (2/29/2020)
Scored 10+ runs in an inning _____	12 in 6th inn. vs. Texas A&M (3/17/2019)
Scored 15+ runs in an inning _____	15 in 1st inn. vs. Butler (2/13/2015)

PITCHING

Shut out team in entire series _____	Outscored Arkansas 54-0 (3 games) (4/15-17/2016)
Shutout win _____	10-0 at Jacksonville State (6 inn.) (2/24/2022)
Back-to-back shutouts _____	14-0 vs. St. John's (5 inn., 9-0), vs. St. John's (5 inn.) (2/11/2-22 - 2/12/2022)
Three consecutive shutouts _____	5-0 vs. Saint Francis, 8-0 (5 inn.) vs. Maryland, 5-0 vs. Georgia State (2/17/2018-2/18/2018)
Five consecutive shutouts _____	4-0 vs. Marshall, 2-0 vs. Wichita State, 3-0 vs. Tennessee Tech, 2-0 vs. Furman, 18-0 vs. Tennessee Tech (2/8/2018-2/10/2018)
Was shut out _____	0-9 vs. #3 UCLA (2/19/2022)
Was shut out at home _____	2-0 vs. #13 Arkansas (4/3/21)
Was no-hit _____	7-0 (7 inn.) vs. #7 Florida (4/26/2019)
Perfect game against _____	6-0 vs. #1 Washington (2/11/2010)
Walked 10+ batters _____	12 at #13 Tennessee (4/30/2016)

FIELDING

Made 5 errors _____	5 at #13 Tennessee (5/1/2016)
Made 6+ errors _____	6 vs. #25 Georgia (3/15/2013)

WINS & LOSSES

Began season with at least 15 straight wins _____	2018
Won at least 10 straight games _____	10 (2/25/2021-3/6/2021)
Won at least 15 straight games _____	15 (2/8/2018-2/22/2018)
Road win vs. ranked SEC foe _____	9-5 at #16 LSU (5/8/2021)
Win vs. ranked team _____	6-2 vs. #11 Texas (2/18/2022)
Five-game winning streak vs. ranked foes _____	(3/17-3/25/2018)
Win vs. No. 1 ranked team _____	3-2 vs. #1 Oklahoma (2/9/2017)
Win vs. Top 5 team _____	3-0 at #5 Tennessee (4/7/2019)
Win vs. Top 10 team _____	2-1 vs. #7 Florida (4/27/2019)
Home series win vs. ranked SEC team _____	2-1 vs. #12 Kentucky (4/16-18/2021)
Home series sweep vs. ranked SEC team _____	3-0 vs. #18 Kentucky (3/23-3/25/2018)
Road series win vs. ranked SEC team _____	2-1 at #5 Tennessee (4/6/2019-4/7/2019)
Road series sweep vs. ranked SEC team _____	3-0 at #18 Georgia (3/31-2017-4/2/2017)
Won in extra innings _____	5-4 (9 inn.) vs. Georgia Southern (2/28/2020)
Lost in extra innings _____	1-0 (8 inn.) at Ole Miss (4/23/2021)
Was run-ruled _____	9-0 vs. #3 UCLA (6 inn.) (2/19/2022)
Won when trailing after 6 innings _____	vs. Georgia State (3/11/20)
Overcame 5+ run deficit to win _____	Trailed 7-0, won 8-7 (10 inn.) vs. UNCW (2/14/2020)

THE LAST TIME AN INDIVIDUAL...

BATTING

Had 4 hits _____	4, Sydney Cox vs. St. John's (2/11/2022)
Had 5+ hits _____	5, Jade Rhodes at Arkansas (4/16/2016)
Had 4 runs _____	4, Alyssa Rivera vs. UNCW (2/15/2020)
Had 5+ runs _____	5, Kim Blair vs. Alabama A&M (2/14/1999)
Had 2 doubles _____	2, Aubrie Lisenby vs. Seton Hall (2/12/2022)
Had 3+ doubles _____	3, Sydney Cox vs. St. John's (2/11/2022)
Had 2 triples _____	2, Kendall Veach vs. #18 Georgia (4/2/2017)
Had 2 home runs _____	2, Alyssa Rivera vs. UNCW (2/15/2020)
Had 2 home runs in same inn. _____	Justus Perry 3rd inn. vs. Alabama State (3/21/2018)
Had 3+ home runs _____	3, Jade Rhodes at Ole Miss (3/14/2015)
Had grand slam _____	Makayla Packer vs. IUPUI (2/27/2021)
Had back-to-back home runs _____	Tannon Snow and Carlee McCondichie vs. UNCW (2/16/2020)
Had 5 RBI _____	6, Alyssa Rivera vs. UNCW (2/15/2020)
Had 6-7 RBI _____	6, Alyssa Rivera vs. UNCW (2/15/2020)
Had 8+ RBI _____	10, Holly Currie vs. Alabama State (2/9/2005)
Hit for the cycle _____	Holly Currie vs. Arkansas (3/12/2005)
Had 2 stolen bases _____	2, Makayla Packer vs. USF (2/20/2022)
Had 3+ stolen bases _____	3, Alyssa Rivera vs. Alabama State (4/17/2019)
Had 4 walks _____	4, Haley Fagan at #18 Georgia (3/31/2017)
Had walk-off hit _____	Riley McNemar vs. UMass Lowell (2/13/2022)
Had walk-off home run _____	Denver Bryant vs. Seton Hall (2/12/2022)
Had walk-off grand slam _____	Justus Perry vs. Texas A&M (3/17/19)
Had walk-off sac fly _____	Tannon Snow vs. Alabama State (2/14/2020)

PITCHING

Threw no-hitter _____	Shelby Lowe (5.0 IP) vs. St. John's (2/11/2022)
Combined no-hitter _____	Makayla Martin (3.0 IP) and Ashlee Swindle vs. Yale (2/25/2017)
Threw 7-inn. no-hitter _____	Maddie Penta (7.0 IP) vs. IUPUI (2/27/2021)
Threw extra-inn. no-hitter _____	Kristen Keyes vs. Georgia Tech (10.0 IP) (4/23/2003)
Threw perfect game _____	Kaylee Carlson vs. Ohio State (3/18/2017)
Threw one-hitter _____	Maddie Penta vs. St. John's (2/12/2022)
Combined one-hitter _____	Ashlee Swindle (4.0), Samantha Yarbrough (1.0) vs. UNCW (2/15/2020)
Threw CG shutout _____	Maddie Penta (6.0 IP) at Jacksonville State (2/23/2022)
Had 10 K's _____	11, Shelby Lowe vs. St. John's (2/11/2022)
Had 11-12 K's _____	11, Shelby Lowe vs. St. John's (2/11/2022)
Had 13-14 K's _____	16, Maddie Penta vs. Seton Hall (2/11/2022)
Had 15-17 K's _____	16, Maddie Penta vs. Seton Hall (2/11/2022)
Had 18+ K's _____	18, Anna Thompson vs. Middle Tennessee (2/20/2009)

ALL-TIME PERFECT GAMES & NO-HITTERS

PERFECT GAMES

1. Holly Currie vs. College of Charleston _____	2/11/05
2. Kaylee Carlson vs. Ohio State _____	3/18/17

NO-HITTERS

1. Brenda Espinoza vs. Jacksonville State _____	2/26/97
2. Denisse Montalvo/Mary Petrie vs. AA&M _____	2/14/99
3. Kristen Keyes vs. Georgia Tech _____	4/23/03
4. Holly Currie vs. College of Charleston _____	2/11/05
5. Holly Currie vs. Mercer _____	2/18/06
6. Holly Currie vs. Missouri _____	3/24/06
7. Beth DiPietro vs. Florida _____	3/28/06
8. Holly Currie vs. Tennessee Tech _____	4/3/06
9. Holly Currie vs. Ole Miss _____	5/6/06
10. Holly Currie vs. Marist _____	5/19/06
11. Holly Currie vs. Georgia State _____	2/14/07
12. Jenee Loree vs. Texas A&M-CC _____	2/6/09
13. Jenee Loree vs. Austin Peay _____	2/21/09
14. Anna Thompson vs. Louisiana Tech _____	3/5/10
15. Jenee Loree vs. IPFW _____	2/11/12
16. Jenee Loree vs. Presbyterian _____	3/11/12
17. Marcy Harper vs. Savannah State _____	3/14/13
18. Marcy Harper vs. Radford _____	3/14/14
19. Lexi Davis vs. IPFW _____	3/14/14
20. Marcy Harper vs. Savannah State _____	3/15/14
21. Marcy Harper vs. Appalachian State _____	2/11/16
22. Rachel Walters vs. Samford _____	3/16/16
23. Makayla Martin/Ashlee Swindle vs. Yale _____	2/25/17
24. Kaylee Carlson vs. Ohio State _____	3/18/17
25. Makayla Martin vs. Maryland _____	2/18/18
26. Maddie Penta vs. Southeast Missouri State _____	2/13/21
27. Maddie Penta vs. IUPUI _____	2/27/21
28. Shelby Lowe vs. St. John's _____	2/11/22

2022 TEAM GAME HIGHS

BATTING

At-Bats	32	vs. Wisconsin (Feb. 18, 2022)
	32	at Jacksonville State (Feb. 23, 200)
Runs scored	14	vs. St. John's (Feb. 11, 2022)
Hits	14	vs. St. John's (Feb. 11, 2022)
RBI	11	vs. St. John's (Feb. 11, 2022)
Doubles	4	vs. St. John's (Feb. 11, 2022)
	4	vs. Seton Hall (Feb. 12, 2022)
Triples	2	vs. St. John's (Feb. 11, 2022)
Home Runs	3	vs. Wisconsin (Feb. 18, 2022)
Total Bases	28	vs. St. John's (Feb. 11, 2022)
Walks	4	vs. Seton Hall (Feb. 11, 2022)
	4	vs. UMass Lowell (Feb. 13, 2022)
	4	vs. South Florida (Feb. 20, 2022)
Strikeouts	11	vs. UCLA (Feb. 19, 2022)
Sac Bunts	1	vs. St. John's (Feb. 12, 2022)
	1	vs. Seton Hall (Feb. 12, 2022)
Sac Flies	1	vs. St. John's (Feb. 12, 2022)
	1	vs. South Florida (Feb. 20, 2022)
Stolen Bases	5	vs. South Florida (Feb. 20, 2022)
Hit By Pitch	3	vs. Wisconsin (Feb. 18, 2022)
Caught Stealing	1	vs. UMass Lowell (Feb. 13, 2022)
	1	vs. Texas (Feb. 18, 2022)
Runners Left on Base	7	vs. Wisconsin (Feb. 18, 2022)
Hit into DP	1	vs. St. John's (Feb. 12, 2022)
	1	vs. UMass Lowell (Feb. 13, 2022)

FIELDING

Putouts	21	FIVE TIMES
Assists	6	vs. Seton Hall (Feb. 12, 2022)
Errors	1	SIX TIMES
Passed Balls	1	vs. Seton Hall (Feb. 11, 2022)
	1	vs. Texas Tech (Feb. 17, 2022)
DPs Turned	1	vs. St. John's (Feb. 12, 2022)
	1	vs. Wisconsin (Feb. 18, 2022)
	1	vs. Texas (Feb. 18, 2022)

PITCHING

Innings Pitched	7.0	FIVE TIMES
Runs Allowed	9	vs. UCLA (Feb. 19, 2022)
Earned Runs	9	vs. UCLA (Feb. 19, 2022)
Walks Allowed	3	vs. Wisconsin (Feb. 18, 2022)
	3	vs. Texas (Feb. 18, 2022)
Strikeouts	16	vs. Seton Hall (Feb. 11, 2022)
Hits Allowed	12	vs. UCLA (Feb. 19, 2022)
Doubles Allowed	2	vs. Seton Hall (Feb. 12, 2022)
	2	vs. UCLA (Feb. 19, 2022)
Triples Allowed	1	vs. UCLA (Feb. 19, 2022)
Homers Allowed	3	vs. UCLA (Feb. 19, 2022)
Wild Pitches:	1	vs. Seton Hall (Feb. 12, 2022)
	1	vs. Texas (Feb. 18, 2022)
Hit Batters	1	vs. St. John's (Feb. 11, 2022)
	1	vs. Texas Tech (Feb. 17, 2022)

2022 INDIVIDUAL GAME HIGHS

BATTING

At-Bats	4	TWELVE TIMES
Runs scored	3	C. McCondie vs. Seton Hall (Feb. 11, 2022)
	3	S. Cox vs. St. John's (Feb. 11, 2022)
	3	vs. Wisconsin (Feb. 18, 2022)
Hits	4	S. Cox vs. St. John's (Feb. 11, 2022)
RBI	4	N. Peralta vs. Seton Hall (Feb. 11, 2022)
	4	S. Cox vs. St. John's (Feb. 11, 2022)
Doubles	3	S. Cox vs. St. John's (Feb. 11, 2022)
Triples	1	EIGHT TIMES
Home Runs	1	SEVENTEEN TIMES
Total Bases	10	S. Cox vs. St. John's (Feb. 11, 2022)
Walks	2	J. Blaine vs. USF (Feb. 20, 2022)
Strikeout	3	S. Cox vs. UCLA (Feb. 19, 2022)
Sac Bunts	1	D. Bryant vs. St. John's (Feb. 12, 2022)
	1	A. Godwin vs. Seton Hall (Feb. 12, 2022)
Sac Flies	1	N. Peralta vs. St. John's (Feb. 12, 2022)
	1	B. Ellis (Feb. 20, 2022)
Stolen Bases	2	L. Garcia vs. Seton Hall (Feb. 11, 2022)
	2	M. Packer vs. St. John's (Feb. 11, 2022)
	2	M. Packer vs. USF (Feb. 20, 2022)
Hit By Pitch	2	M. Packer vs. USF (Feb. 20, 2022)
Caught Stealing	1	L. Garcia vs. UMass Lowell (Feb. 13, 2022)
	1	K. Cooper vs. Texas (Feb. 18, 2022)
Runners Left on Base	2	SEVEN TIMES

FIELDING

Putouts	12	A. Lisenby vs. Texas (Feb. 18, 2022)
Assists	3	N. Peralta vs. Wisconsin (Feb. 18, 2022)
Errors	1	SIX TIMES
Passed Balls	1	J. Blaine vs. Seton Hall (Feb. 11, 2022)
	1	A. Godwin vs. Texas Tech (Feb. 17, 2022)

PITCHING

Innings Pitched	7.0	M. Penta vs. Seton Hall (Feb. 11, 2022)
	7.0	M. Penta vs. Texas (Feb. 18, 2022)
Runs Allowed	6	S. Yarbrough vs. UCLA (Feb. 19, 2022)
Earned Runs	6	S. Yarbrough vs. UCLA (Feb. 19, 2022)
Walks Allowed	3	M. Penta vs. Texas (Feb. 18, 2022)
Strikeouts	16	M. Penta vs. Seton Hall (Feb. 11, 2022)
Hits Allowed	5	S. Yarbrough vs. UCLA (Feb. 18, 2022)
Doubles Allowed	2	S. Lowe vs. Seton Hall (Feb. 12, 2022)
Triples	1	S. Lowe vs. UCLA (Feb. 19, 2022)
Homers Allowed	3	S. Yarbrough vs. UCLA (Feb. 19, 2022)
Wild Pitches	1	S. Lowe vs. Seton Hall (Feb. 12, 2022)
	1	M. Penta vs. Texas (Feb. 18, 2022)
Hit Batters	1	S. Lowe vs. St. John's (Feb. 11, 2022)
	1	S. Lowe vs. Texas Tech (Feb. 17, 2022)

HEAD COACH MICKEY DEAN

Mickey Dean enters his fifth season as the head coach of the Auburn softball program. In 14 years at the collegiate level, Dean has coached 10 NCAA Tournament teams, including one super regional participant, and won nine conference championships. He is one of four active head coaches to led three different programs to the NCAA Tournament.

A native of Elkton, Va., Dean has guided 79 all-conference players, 44 all-region honorees and eight all-Americans, including 2017 National Player of the Year, Megan Good. He has also been touted as the conference coach of the year eight times.

During his time on the Plains, Dean has guided the Tigers to a 123-73 overall record and three NCAA Regional appearances. Dean's resume at Auburn also includes four NFCA All-Region selections and three All-SEC selections. He also guided slugger Kendall Veach to All-America honors from Softball America in 2019.

In his fourth season at Auburn, Dean navigated the Tigers through the uncertainties of playing a season during the heart of COVID-19 pandemic. He carried Auburn to 27 victories, highlighted by the program's first victories in Columbia, Mo., College Station, Texas, and Baton Rouge, La., since 2015. The Tigers also upset No. 12 Kentucky picking up the series win at Jane B. Moore Field.

Dean would earn his 100th victory as head coach of the Tigers on Feb. 20, 2021, as Auburn upset No. 10 South Carolina 5-4 in non-conference competition during the Osprey/Dolphin Invitational in Jacksonville, Fla. Dean would add his 600th career head coaching victory on April 25, 2021, when Auburn took a 3-1 victory over Ole Miss in Oxford, Miss.

The 2021 season was highlighted by the breakout performances from pitching freshman duo Shelby Lowe and Maddie Penta. The pair combined for a total of five SEC Freshman of the Week honors becoming just the second and third Auburn freshman pitchers to win the award multiple times in a season. Penta set the program record with three freshman weekly honors from the league office.

After becoming the first Auburn freshman pitcher to toss a no-hitter in a season opener in Auburn's 8-0 win over Southeast Missouri State, Penta would close her debut season with a pair of no-hitters. Penta would toss Auburn's first seven-inning no-hitter since 2012 in a 5-0 victory over IUPUI. She was the first Auburn pitcher since Marcy Harper in 2014 to pitch multiple no-hitters in the same season.

Lowe turned in one of the most dominating pitching performances by an Auburn freshman in school history. Lowe closed the year setting Auburn's single-season record for fewest walks allowed per seven innings (1.18), while also ranking sixth in single-season history for earned run average (1.48), eighth for longest scoreless innings streak (24.1) and 10th in strikeouts (179) and complete games (15). Her 179 strikeouts were the most by an Auburn pitcher in over a decade. Lowe recorded the second most strikeouts and second lowest ERA by an Auburn freshman pitcher in program history.

Lowe and Penta both surpassed 100 strikeouts during their freshman campaigns, marking the first time in school history that Auburn had two freshman pitchers surpass 100+ strikeouts in the same season.

The duo was honored alongside fellow freshmen Makayla Packer and Sydney Cox as members of the 2021 SEC All-Freshman Team, setting Auburn's program record with the four selections. Lowe added All-SEC Second Team honors to become the only freshman pitcher in program history to be honored with all-conference honors during their debut season. Maddison Kopeke rounded out the SEC accolades with a selection to the SEC All-Newcomer Team.

Lowe would go on to be one of 15 finalists for the Schutt Sports/

NFCA Division I National Freshman of the Year award and would secure NFCA All-Southeast Region Third Team honors.

Dean's third season at Auburn was shortened due to the COVID-19 pandemic. Before the 2020 season was halted, Dean helped the Tigers to 16 wins, highlighted by victories over No. 25 Northwestern and No. 16 Minnesota. The Tigers made program history on March 2, 2020, when Alyssa Rivera (Player), Samantha Yarbrough (Pitcher) and Carlee McCondichie (Freshmen) swept the SEC's weekly awards. It marked the first time Auburn has swept all three SEC awards.

Auburn closed the 2019 season with a 39-21 overall record, earning its sixth straight NCAA Tournament bid. The Tigers closed the conference slate with a 10-14 mark and earned a spot in the 2019 SEC Softball Tournament semifinals. Dean guided Kendall Veach to All-SEC and NFCA All-Region team honors. The program made history as the senior class was drafted in the 2019 National Pro Fastpitch Draft.

Dean led Auburn to a 15-0 start to open the 2018 season, which tied the best start in program history and were the most wins in SEC history among first-year head coaches. He earned his 500th career win during the Wilson/DeMarini Classic when Auburn earned a shutout win over Western Illinois on Mar. 4. He led the Tigers to their 800th win in program history with a 2-1 victory over Kennesaw State on April 4.

Dean came to Auburn after five seasons as the head coach at James Madison. During his five-year stint at James Madison, Dean compiled a record of 237-56 (.809). He amassed five 40-win seasons, including the final two campaigns with 52 and 50 victories, respectively. The Dukes broke 104 program records, including over 40 pitching records while boasting one of the nation's top staffs under Dean's guidance.

Prior to his reign in Harrisonburg, Va., Dean spent six seasons as the head coach at Radford where he took the Highlanders to their first-ever NCAA Tournament appearances in 2009 and 2010. Before taking the position at Radford, Dean served as an assistant coach at Akron (2001-02), Indiana (2002-04) and Longwood (2005-06).

In addition to his collegiate coaching experience, Dean has also worked on the professional and international level.

He was the pitching coach for the Venezuelan National Team (2002-08) and the head coach for the Chicago Bandits (2004-10) that finished as the National Pro Fastpitch regular season champions five times and won the title in 2008.

Dean was named NPF Manager of the Year three times and coached world-renowned pitcher Jennie Finch, who was the NPF's Co-Pitcher of the Year in 2005 and has a gold and silver medal from her two Team USA Olympic appearances.

A 1987 graduate of Elon University, Dean was a pitcher on the baseball team where he was a four-year letterwinner.

Dean and his wife, Liz, have one son, Isaac, and one daughter, Caroline.



QUICK FACTS

Hometown/Birthplace _____ Elkton, Va.
 College _____ Elon '87
 Family _____ wife, Liz, son, Isaac, daughter, Caroline

COACHING RECORD

Head Coaching Career _____ 15th Season
 Career Record _____ 611-246 (.713)
 NCAA Regionals _____ 10
 NCAA Super Regionals _____ 1
 Conference Championships _____ 9

COACHING CAPSULE

2018-Present	Auburn - Head Coach	133-74
2013-17	James Madison - Head Coach	237-56
2007-12	Radford - Head Coach	241-116

YEAR-BY-YEAR RESULTS

2022	Auburn	10-1
2021	Auburn	27-22
2020*	Auburn	16-11
2019	Auburn	39-21
2018	Auburn	41-17
2017	James Madison	52-8
2016	James Madison	50-6
2015	James Madison	48-10
2014	James Madison	45-15
2013	James Madison	42-17
2012	Radford	34-21
2011	Radford	38-21
2010	Radford	38-17
2009	Radford	41-15
2008	Radford	46-15
2007	Radford	44-27

AUBURN COACHING HIGHLIGHTS

- Three NCAA Regional appearances (2018, 2019, 2021)
- One All-American honoree (Kendall Veach - Softball America)
- Seven National Pro Fastpitch Draft selections
- One Finalist for Schutt Sports/NFCA Freshman of the Year (Shelby Lowe - Top 15)
- Three NFCA All-Region selections
- Three All-SEC Team selections
- Two SEC All-Defensive Team selections
- Five SEC All-Freshman Team selections
- One SEC All-Newcomer Team selection
- Two SEC All-Tournament Team selections
- One D1 Softball Freshman of the Week honor
- Thirteen SEC Players of the Week honors
- Three SEC Pitcher of the Week honors
- One SEC Newcomer of the Week honor
- Seven SEC Freshman of the Week honors

PLAYER CAPSULES



ASPYN GODWIN

00

CATCHER/OUTFIELD

Sr. | 5-8 | R/R

Silverhill, Ala. | Daphne

SEASON HIGH

3, vs. St. John's (2/12/2022) _____ AB 4 (2x), last vs. Georgia Southern (2/28/20)
 1 (2x), last vs. Seton Hall (2/12/2022) _____ R _____ 2 (4x), last vs. IUPUI (2/27/21)
 1, vs. St. John's (2/11/2022) _____ H _____ 2 (8x), last vs. Southern Miss (3/5/21)
 _____ 2B _____ 2 (2x), last vs. Mercer (3/8/19)
 _____ 3B _____ 1 (5x), last vs. Southern Miss (3/5/21)
 1, vs. St. John's (2/11/2022) _____ HR _____ 1 (9x), last vs. St. John's (2/11/2022)
 2, vs. St. John's (2/11/2022) _____ RBI _____ 3 (2x), last vs. SEMO (2/13/21)

CAREER HIGH

2022 SEASON HIGHLIGHTS

First home run of senior season was a towering two-run shot over the scoreboard at Jane B. Moore Field versus St. John's (2/11) ... tied for fifth in program single-season history with three triples in 2021 ...

GAME BY GAME BATTING

DATE	OPPONENT	POS	AB	R	H	RBI	2B	3B	HR	BB	SB	CS	HBP	SAC	SF	GDP	K	PO	A	E	AVG
Feb. 11	SETON HALL	*C/DP	2	0	0	0	0	0	0	0	0	0	0	0	0	0	0	7	0	0	.000
Feb. 11	ST. JOHN'S	*C	2	1	1	2	0	0	1	1	0	0	0	0	0	0	0	11	0	0	.250
Feb. 12	ST. JOHN'S	*C/DP	3	0	0	0	0	0	0	0	0	0	0	0	0	0	0	5	0	0	.143
Feb. 12	SETON HALL	*C	1	1	0	0	0	0	0	1	0	0	0	1	0	0	0	5	0	0	.125
Feb. 17	vs. Texas Tech	C	1	0	0	0	0	0	0	0	0	0	0	0	0	0	1	3	0	0	.111
Feb. 18	vs. Wisconsin	C	2	0	0	0	0	0	0	0	0	0	0	0	0	0	1	8	0	0	.091
Feb. 19	vs. UCLA	C	0	0	0	0	0	0	0	0	0	0	0	0	0	0	0	0	0	0	.091
Feb. 20	vs. South Florida	C	2	0	0	0	0	0	0	0	0	0	0	0	0	0	1	6	0	0	.077
Feb. 23	at Jacksonville State	PH/C	1	0	0	0	0	0	0	0	0	0	0	0	0	0	0	3	0	0	.071
TOTALS		4 GS	14	2	1	2	0	0	1	2	0	0	0	1	0	0	3	48	0	0	.071

On Base Pct. .188 | Slugging Pct. .286

GODWIN'S OVERALL CAREER STATS

YEAR	AVG	GP-GS	AB	R	H	2B	3B	HR	RBI	TB	SLG%	BB	HBP	SO	GDP	OB%	SF	SH	SB-ATT	PO	A	E	FLD%
2019	.286	33-7	42	9	12	2	1	1	13	19	.452	6	0	10	0	.375	0	0	1-1	1	0	0	1.000
2020	.244	21-13	41	5	10	1	1	2	4	19	.463	3	0	7	1	.295	0	2	0-0	21	3	0	1.000
2021	.217	47-43	106	11	23	5	3	5	18	49	.460	7	0	27	0	.263	1	3	0-1	315	28	7	.980
2022	.071	9-4	14	2	1	0	0	1	2	4	.286	2	0	3	0	.188	0	1	0-0	48	0	0	1.000
TOTAL	.227	110-67	203	27	46	8	5	9	37	91	.448	18	0	47	1	.288	1	6	1-2	385	31	7	.983

PLAYER CAPSULES



SAMANTHA YARBROUGH

1

RIGHT-HANDED PITCHER
Sr. | 5-6 | R/R
Fairhope, Ala. | South Alabama
SEASON HIGH

2.0, vs. Wisconsin (2/18/22) IP _____ IP _____ 10.0, at Florida (3/7/20)
 5, vs. UCLA (2/19/22) _____ H _____ 10, at Florida (3/7/20)
 6, vs. UCLA (2/19/22) _____ R _____ 6 (2x), last vs. UCLA (2/19/22)
 6, vs. UCLA (2/19/22) _____ ER _____ 6 (2x), last vs. UCLA (2/19/22)
 1 (2x), last vs. UCLA (2/19/22) _____ BB _____ 5, vs. IUPUI (2/27/21)
 2, vs. Wisconsin (2/18/22) _____ SO _____ 10, at Jacksonville (3/10/20)
 45, vs. Wisconsin (2/19/22) _____ Pitches _____ 174, at Florida (3/7/20)

CAREER HIGH

2022 SEASON HIGHLIGHTS

Made her senior season debut with a pair of relief appearances at the St. Pete Clearwater Elite Invitational ...

GAME BY GAME PITCHING

DATE	OPPONENT	GS	IP	H	R	ER	BB	SO	2B	3B	HR	WP	BK	HBP	IBB	SCORE	W-L	SV	ERA	NP
Feb. 18	vs. Wisconsin		2.0	4	2	2	1	2	1	0	0	0	0	0	0	9-3	0-0	0	7.00	45
Feb. 19	vs. UCLA		1.0	5	6	6	1	0	0	0	3	0	0	0	0	0-9	0-0	0	18.67	40
TOTALS		0	3.0	9	8	8	2	2	1	0	3	0	0	0	0	9-12	0-0	0	18.67	85

YARBROUGH'S OVERALL CAREER STATS

YEAR	ERA	W-L	APP	GS	CG	SHO	SV	IP	H	R	ER	BB	SO	2B	3B	HR	BF	BAVG	WP	HBP	BK	SFA	SHA
2020	1.15	6-0	13	3	2	0/2	1	48.2	24	11	8	25	53	5	0	1	197	.147	3	3	0	1	5
2021	6.10	1-1	5	1	0	0/1	0	10.1	10	9	9	9	14	3	0	1	53	.244	1	2	0	0	1
2022	18.67	0-0	2	0	0	0/0	0	3.0	9	8	8	2	2	1	0	3	19	.529	0	0	0	0	0
TOTAL	2.82	7-1	20	4	2	0/3	1	62.0	43	28	25	36	69	9	0	5	269	.195	4	5	0	1	6

PLAYER CAPSULES



SYDNEY COX

2

UTILITY

So. | 5-3 | L/R

Asheboro, N.C. | Asheboro

SEASON HIGH

4 (2x), last vs. South Florida (2/20/2022) ____ AB ____ 4 (4x), last vs. South Florida (2/20/2022)
 3, vs. St. John's (2/11/2022) ____ R ____ 3, vs. St. John's (2/11/2022)
 4, vs. St. John's (2/11/2022) ____ H ____ 4, vs. St. John's (2/11/2022)
 3, vs. St. John's (2/11/2022) ____ 2B ____ 3, vs. St. John's (2/11/2022)
 1, vs. Seton Hall (2/11/2022) ____ 3B ____ 1, vs. Seton Hall (2/11/2022)
 1, vs. St. John's (2/11/2022) ____ HR ____ 1 (2x), last vs. St. John's (2/11/2022)
 4, vs. St. John's (2/11/2022) ____ RBI ____ 4, vs. St. John's (2/11/2022)

CAREER HIGH

2022 SEASON HIGHLIGHTS

Slugged her first collegiate triple in Auburn's season opener versus Seton Hall (2/11) ... turned in a career performance against St. John's (2/11), going 4-for-4 with three doubles, a home run, three runs scored and four RBI ... first Tiger to knock three doubles in a game since Brooke Latham vs. UCLA on March 3, 2012 ... named to the Tiger Invitational All-Tournament Team ... drew a bases-loaded walk during Auburn's massive seven-run sixth inning at Jacksonville State (2/23) ...

GAME BY GAME BATTING

DATE	OPPONENT	POS	AB	R	H	RBI	2B	3B	HR	BB	SB	CS	HBP	SAC	SF	GDP	K	PO	A	E	AVG
Feb. 11	SETON HALL	*3B	3	2	1	2	0	1	0	1	1	0	0	0	0	0	0	1	0	0	.333
Feb. 11	ST. JOHN'S	*3B	4	3	4	4	3	0	1	0	0	0	0	0	0	0	0	0	0	0	.714
Feb. 12	ST. JOHN'S	*3B	3	0	1	0	0	0	0	0	0	0	0	0	0	0	0	0	0	0	.600
Feb. 12	SETON HALL	*3B	3	0	1	1	1	0	0	0	0	0	0	0	0	0	0	0	1	0	.538
Feb. 13	UMASS Lowell	*3B	1	1	1	0	0	0	0	1	0	0	0	0	0	0	0	0	0	0	.571
Feb. 17	vs. Texas Tech	*3B	3	0	1	0	0	0	0	0	0	0	0	0	0	0	1	0	0	0	.529
Feb. 18	vs. Wisconsin	*3B	3	1	0	0	0	0	0	0	0	0	0	0	0	0	0	1	0	0	.450
Feb. 18	vs. Texas	*3B	3	1	0	0	0	0	0	1	0	0	0	0	0	0	0	1	0	2	.391
Feb. 19	vs. UCLA	*3B	3	0	0	0	0	0	0	0	0	0	0	0	0	0	3	1	1	0	.346
Feb. 20	vs. South Florida	*3B	4	0	2	0	0	0	0	0	0	0	0	0	0	0	0	2	2	0	.367
Feb. 23	at Jacksonville State	*3B	3	1	0	1	0	0	0	1	0	0	0	0	0	0	1	2	1	0	.333
TOTALS		11 GS	33	9	11	8	4	1	1	4	1	0	0	0	0	0	6	7	7	1	.333

On Base Pct. .405 | Slugging Pct. .606

COX'S OVERALL CAREER STATS

YEAR	AVG	GP-GS	AB	R	H	2B	3B	HR	RBI	TB	SLG%	BB	HBP	SO	GDP	OB%	SF	SH	SB-ATT	PO	A	E	FLD%
2021	.256	49-45	121	12	31	9	0	1	12	43	.355	17	2	20	1	.355	1	4	3-5	71	72	7	.953
2022	.333	11-11	33	9	11	4	1	1	8	20	.606	4	0	6	0	.405	0	0	1-1	7	7	1	.933
TOTAL	.273	60-56	154	21	42	13	1	2	20	63	.409	21	2	26	1	.365	1	4	4-6	78	79	8	.952

PLAYER CAPSULES



PAIGE GERAGHTY

3

OUTFIELD

So. | 5-8 | L/R

Frankfort, Ill. | Lincoln-Way East

SEASON HIGH

1 (3x), last vs. Wisconsin (2/18/22) _____ AB _____ 1 (10x), last vs. Wisconsin (2/18/22)
 1 (4x), last vs. South Florida (2/20/22) _____ R _____ 1 (10x), last vs. South Florida (2/20/22)
 1, vs. UMass Lowell (2/13/22) _____ H _____ 1 (3x), last vs. UMass Lowell (2/13/22)

CAREER HIGH

 _____ 2B _____
 _____ 3B _____
 _____ HR _____
 _____ RBI _____

2021 SEASON HIGHLIGHTS

Appeared in eight contests primarily as a pinch runner and a reserve outfielder ... threw out a runner at the plate with perfect strike from right field to preserve Auburn's shutout versus UMass Lowell (2/13) ...

GAME BY GAME HITTING

DATE	OPPONENT	POS	AB	R	H	RBI	2B	3B	HR	BB	SB	CS	HBP	SAC	SF	GDP	K	PO	A	E	AVG
Feb. 11	ST JOHN'S	PR/OF	0	0	0	0	0	0	0	0	0	0	0	0	0	0	0	1	0	0	.000
Feb. 12	ST. JOHN'S	PR	0	1	0	0	0	0	0	0	0	0	0	0	0	0	0	0	0	0	.000
Feb. 12	SETON HALL	PR	0	1	0	0	0	0	0	0	0	0	0	0	0	0	0	0	0	0	.000
Feb. 13	UMASS LOWELL	OF	1	0	1	0	0	0	0	0	0	0	0	0	0	0	0	0	1	0	1.000
Feb. 17	vs. Texas Tech	PH/OF	1	0	0	0	0	0	0	0	0	0	0	0	0	0	0	1	0	0	.500
Feb. 18	vs. Wisconsin	OF	1	0	0	0	0	0	0	0	0	0	0	0	0	0	0	0	0	0	.333
Feb. 18	vs. Texas	PR	0	1	0	0	0	0	0	0	0	0	0	0	0	0	0	0	0	0	.333
Feb. 20	vs. South Florida	PR	0	1	0	0	0	0	0	0	1	0	0	0	0	0	0	0	0	0	.333
TOTALS		0 GS	3	4	1	0	0	0	0	0	1	0	0	0	0	0	0	2	1	0	.333

On Base Pct. .333 | Slugging Pct. .333

GERAGHTY'S OVERALL CAREER STATS

YEAR	AVG	GP-GS	AB	R	H	2B	3B	HR	RBI	TB	SLG%	BB	HBP	SO	GDP	OB%	SF	SH	SB-ATT	PO	A	E	FLD%
2021	.286	28-0	7	6	2	0	0	0	0	2	.400	1	0	1	0	.375	0	0	5-8	0	0	0	.000
2022	.333	6-0	3	4	1	0	0	0	0	1	.333	0	0	0	0	.333	0	0	1-1	2	1	0	1.000
TOTAL	.300	36-0	10	10	3	0	0	0	0	3	.300	1	0	1	0	.364	0	0	6-9	2	1	0	1.000

PLAYER CAPSULES



LINDSEY GARCIA

5

INFIELD

Jr. | 5-5 | R/R

Coral Springs, Fla. | Coral Springs Charter School

SEASON HIGH

4, at Jacksonville State (2/23/22) AB ___ 4 (2x), last at Jacksonville State (2/23/22)
 2 (2x), last vs. Seton Hall (2/12/22) R ___ 2 (2x), last vs. Seton Hall (2/12/22)
 2 (2x), last vs. Seton Hall (2/12/22) H ___ 2 (8x), last vs. Seton Hall (2/12/22)
 2B ___ 1 (6x), last at LSU (5/7/21)
 1 (2x), last vs. UCLA (2/19/22) 3B ___ 1 (3x), last vs. UCLA (2/19/22)
 HR ___ 1 (3x), last vs. Alabama State (4/13/21)
 2, vs. Seton Hall (2/12/22) RBI ___ 3, vs. Southeastern Louisiana (3/6/21)

CAREER HIGH

2022 SEASON HIGHLIGHTS

Enters the week with an active five-game hit streak ... ranks fourth in the SEC in triples, fifth in triples per game (0.20), ninth in stolen bases per game (0.45) and total stolen bases (5) ... set career high with a pair of runs scored versus St. John's (2/12) ...

GAME BY GAME HITTING

DATE	OPPONENT	POS	AB	R	H	RBI	2B	3B	HR	BB	SB	CS	HBP	SAC	SF	GDP	K	PO	A	E	AVG
Feb. 11	SETON HALL	*OF	2	1	0	0	0	0	0	1	2	0	0	0	0	0	1	0	0	0	.000
Feb. 11	ST. JOHN'S	*OF	3	0	1	1	0	0	0	0	0	0	0	0	0	0	1	0	0	0	.200
Feb. 12	ST. JOHN'S	*OF	3	2	2	1	0	0	0	0	1	0	0	0	0	0	0	1	0	0	.375
Feb. 12	SETON HALL	*OF	3	2	2	2	0	1	0	0	0	0	0	0	0	0	0	1	0	0	.455
Feb. 13	UMASS LOWELL	*OF	1	0	0	0	0	0	0	1	0	1	0	0	0	0	0	0	0	0	.417
Feb. 17	vs. Texas Tech	*OF	2	0	0	0	0	0	0	0	0	0	0	0	0	0	0	4	0	0	.357
Feb. 18	vs. Wisconsin	*OF	2	1	1	0	0	0	0	0	1	0	1	0	0	0	0	1	0	0	.375
Feb. 18	vs. Texas	*OF	3	0	1	0	0	0	0	0	0	0	0	0	0	0	1	0	0	0	.368
Feb. 19	vs. UCLA	*OF	2	0	1	0	0	1	0	0	0	0	0	0	0	0	1	3	0	0	.381
Feb. 20	vs. South Florida	*OF	3	1	1	0	0	0	0	0	1	0	0	0	0	0	1	2	0	0	.375
Feb. 23	at Jacksonville State	*OF	4	1	1	0	0	0	0	0	0	0	0	0	0	0	0	1	0	0	.357
TOTALS		11 GS	28	8	10	4	0	2	0	2	5	1	1	0	0	0	5	13	0	0	.357

On Base Pct. .419 | Slugging Pct. .500

GARCIA'S OVERALL CAREER STATS

YEAR	AVG	GP-GS	AB	R	H	2B	3B	HR	RBI	TB	SLG%	BB	HBP	SO	GDP	OB%	SF	SH	SB-ATT	PO	A	E	FLD%
2020	.263	19-4	19	7	5	3	1	0	4	10	.526	3	1	7	0	.391	0	0	1-1	1	4	0	1.000
2021	.236	45-38	106	16	25	3	0	3	15	38	.349	8	3	18	0	.303	2	2	5-5	13	16	5	.853
2022	.357	11-11	28	8	10	0	2	0	4	14	.500	2	1	5	0	.419	0	0	5-6	12	0	0	1.000
TOTAL	.261	75-53	153	31	40	6	3	3	23	61	.399	13	5	30	0	.335	2	2	11-12	27	20	5	.904

PLAYER CAPSULES



DENVER BRYANT

7

INFIELD

So. | 5-6 | R/R

Albany, Ga. | Dougherty

SEASON HIGH

3 (5x), last at Jacksonville State (2/23/22) AB 3 (9x), last at Jacksonville State (2/23/22)
 2, at Jacksonville State (2/23/22) R 2, at Jacksonville State (2/23/22)
 2 (3x), last at Jacksonville State (2/23/22) H 2 (4x), last at Jacksonville State (2/23/22)
 1, vs. South Florida (2/20/22) 2B 1 (3x), last vs. South Florida (2/20/22)
 1 (2x), last vs. Texas Tech (2/17/22) 3B 1 (2x), last vs. Texas Tech (2/17/22)
 1 (2x), last vs. Wisconsin (2/18/22) HR 1 (3x), last vs. Wisconsin (2/18/22)
 2, vs. Seton Hall (2/12/22) RBI 2, vs. Seton Hall (2/12/22)

CAREER HIGH

2022 SEASON HIGHLIGHTS

Ranks fourth in the SEC in triples, fifth in triples per game (.18), 11th in slugging, 12th in batting average, 21st in home runs and 22nd in total bases (22) ... one of five Tigers to slug multiple home runs this season ... knocked her first collegiate triple versus St. John's (2/11) ... slugged a two-run home run to walk off Auburn's five-inning victory over Seton Hall (2/12) ... the game was her first multi-RBI game of her career ... turned in just her third multi-hit performance of her career versus Texas Tech (2/17) with a pair of hits, including a triple ... turned in her fourth career multi-hit game at Jacksonville State (2/23), scoring a career high two runs ...

GAME BY GAME HITTING

DATE	OPPONENT	POS	AB	R	H	RBI	2B	3B	HR	BB	SB	CS	HBP	SAC	SF	GDP	K	PO	A	E	AVG
Feb. 11	SETON HALL	*2B	2	0	0	0	0	0	0	0	0	0	0	0	0	0	2	0	1	0	.000
Feb. 11	ST. JOHN'S	*2B	1	1	1	1	0	1	0	1	0	0	0	0	0	0	0	0	0	0	.333
Feb. 12	ST. JOHN'S	*2B	1	1	1	1	0	0	0	0	1	0	0	1	0	0	0	0	0	0	.500
Feb. 12	SETON HALL	*2B	3	1	2	2	0	0	1	0	0	0	0	0	0	0	0	1	2	0	.571
Feb. 13	UMASS LOWELL	*2B	2	0	1	0	0	0	0	0	0	0	0	0	0	0	0	1	1	0	.556
Feb. 17	vs. Texas Tech	*2B	3	0	2	1	0	1	0	0	0	0	0	0	0	0	1	1	1	0	.583
Feb. 18	vs. Wisconsin	*2B	3	1	1	1	0	0	1	1	0	0	0	0	0	0	0	3	1	0	.533
Feb. 18	vs. Texas	*2B	2	0	0	0	0	0	0	1	0	0	0	0	0	0	1	4	0	0	.471
Feb. 19	vs. UCLA	*2B	2	0	0	0	0	0	0	0	0	0	0	0	0	0	2	0	1	0	.421
Feb. 20	vs. South Florida	*2B	3	0	1	1	1	0	0	0	0	0	0	0	0	0	1	0	0	0	.409
Feb. 23	at Jacksonville State	*2B	3	2	2	0	0	0	0	0	0	0	0	0	0	0	0	2	0	0	.440
TOTALS		11 GS	25	6	11	7	1	2	2	3	1	0	0	1	0	0	7	12	7	0	.440

On Base Pct. .500 | Slugging Pct. .880

BRYANT'S OVERALL CAREER STATS

YEAR	AVG	GP-GS	AB	R	H	2B	3B	HR	RBI	TB	SLG%	BB	HBP	SO	GDP	OB%	SF	SH	SB-ATT	PO	A	E	FLD%
2021	.156	23-10	32	4	5	2	0	1	3	10	.313	2	0	13	0	.206	0	0	0-1	7	6	3	.813
2022	.440	11-11	25	6	11	1	2	2	7	22	.880	3	0	7	0	.500	0	1	1-1	12	7	0	1.000
TOTAL	.281	34-21	57	10	16	3	2	3	10	32	.561	5	0	20	0	.339	0	1	1-2	19	13	3	.914

PLAYER CAPSULES



MADDIE PENTA

9

RIGHT-HANDED PITCHER

So. | 6-2 | R/R

Chesapeake City, Md. | Bohemia Manor

SEASON HIGH

7.0 (2x), vs. Texas (2/18/22) _____ IP _____ 7.0 (8x), last vs. Texas (2/18/22)
 4, vs. Seton Hall (2/11/22) _____ H _____ 9, vs. Alabama (3/12/21)
 3, vs. Seton Hall (2/11/22) _____ R _____ 5 (2x), last vs. Florida State (3/20/21)
 2 (2x), last vs. Texas (2/18/22) _____ ER _____ 4 (3x), last vs. Florida State (3/20/21)
 3, vs. Texas (2/18/22) _____ BB _____ 5, vs. South Carolina (2/20/21)
 16, vs. Seton Hall (2/11/22) _____ SO _____ 17, vs. IUPUI (2/27/21)
 112, vs. Seton Hall (2/11/22) _____ Pitches _____ 140, vs. South Carolina (2/20/21)

CAREER HIGH

2022 SEASON HIGHLIGHTS

Only pitcher in the SEC to record at least 50 strikeouts this season ... ranks fourth in the country in victories, sixth in shutouts and ninth in strikeouts ... also ranks fifth in the SEC in strikeout-to-walk ratio (6.50), seventh in strikeouts per seven innings (10.2), ninth in earned run average and 12th in hits allowed per seven innings (3.73) ... fanned 16 batters in Auburn's season opener versus Seton Hall (2/11), one shy of her career total ... named to the Tiger Invitational All-Tournament Team ... held No. 11 Texas to two hits to help the Tigers to a 6-2 victory at the St. Pete Clearwater Elite Invitational (2/8) for Auburn's first ranked win of the season ... tossed the fifth complete-game shutout of her career with a three-hit performance at Jacksonville State (2/23) ...

GAME BY GAME PITCHING

DATE	OPPONENT	GS	IP	H	R	ER	BB	SO	2B	3B	HR	WP	BK	HBP	IBB	SCORE	W-L	SV	ERA	NP
Feb. 11	SETON HALL	*	7.0	4	3	2	1	16	0	0	1	0	0	0	0	10-3	1-0	0	2.00	112
Feb. 12	ST. JOHN'S	*	5.0	1	0	0	1	7	0	0	0	0	0	0	0	9-0	2-0	0	1.17	75
Feb. 13	UMASS LOWELL		2.0	2	0	0	1	4	0	0	0	0	0	0	0	8-0	2-0	0	1.00	45
Feb. 17	vs. Texas Tech		2.0	1	0	0	0	3	0	0	0	0	0	0	0	7-1	2-0	0	0.88	34
Feb. 18	vs. Texas	*	7.0	2	2	2	3	9	1	0	0	1	0	0	0	6-2	3-0	0	1.22	109
Feb. 18	vs. UCLA		1.2	3	0	0	1	1	1	0	0	0	0	0	0	0-9	3-0	0	1.14	38
Feb. 20	vs. South Florida	*	5.0	3	1	1	1	5	1	0	0	0	0	0	0	5-1	4-0	0	1.18	64
Feb. 23	at Jacksonville State	*	6.0	3	0	0	0	7	0	0	0	0	0	0	0	10-0	5-0	0	0.98	82
TOTALS		5	35.2	19	6	5	8	52	3	0	1	1	0	0	0	55-16	5-0	0	0.98	567

PENTA'S OVERALL CAREER STATS

YEAR	ERA	W-L	APP	GS	CG	SHO	SV	IP	H	R	ER	BB	SO	2B	3B	HR	BF	BAVG	WP	HBP	BK	SFA	SHA
2021	2.78	9-9	21	20	6	3/1	0	88.0	69	42	35	44	105	5	0	8	384	.211	2	9	0	2	2
2022	0.98	5-0	8	5	4	2/1	0	35.2	19	6	5	8	52	3	0	1	133	.154	1	0	0	1	1
TOTAL	2.26	14-9	29	25	10	5/2	0	123.2	88	48	40	52	157	8	0	9	517	.196	3	9	0	3	3

PLAYER CAPSULES



MAKAYLA PACKER 10

UTILITY

So. | 5-8 | R/R

Chattanooga, Tenn. | Baylor School

SEASON HIGH

4 (4x), last at Jacksonville State (2/23/22) ___ AB ___ 4 (4x), last at Jacksonville State (2/23/22)
 3, vs. Wisconsin (2/18/22) ___ R ___ 3 (2x), last vs. Wisconsin (2/18/22)
 3, at Jacksonville State (2/23/22) ___ H ___ 3 (2x), last at Jacksonville State (2/23/22)
 1, vs. St. John's (2/12/22) ___ 2B ___ 1 (4x), last vs. St. John's (2/12/22)
 1, vs. St. John's (2/11/22) ___ 3B ___ 1 (2x), vs. St. John's (2/11/22)
 1 (4x), last vs. Texas (2/18/22) ___ HR ___ 1 (7x), last vs. Texas (2/18/22)
 2 (2x), last vs. UMass Lowell (2/13/22) ___ RBI ___ 4, vs. IUPUI (2/27/21)

CAREER HIGH

2022 SEASON HIGHLIGHTS

One of just six SEC student-athletes to slug at least four home runs this season ... already surpassed her 2021 home run total (3) with four through Auburn's first 11 games ... has scored a run in 10 of Auburn's 11 games and has scored multiple runs in four games ... ranks second in the SEC in home runs and runs scored per game (1.36), third hit by pitch per game (0.45), fourth in total bases (28), fifth in stolen bases, sixth in home runs per game (0.36), seventh in stolen bases per game (0.55) and 12th in both its and slugging percentage ... a perfect 22-for-22 in stolen base attempts during her career ... currently ranks tied for 18th in school history for career stolen bases ... named to the Tiger Invitational All-Tournament Team ... match her career high in runs scored after going 2-for-4 with a home run, RBI and three runs scored against Wisconsin (2/18) ... led off the game against No. 11 Texas (2/18) with a home run to spark Auburn's 6-2 victory ... matched her career high in hits with a 3-for-4 performance at Jacksonville State (2/23) ...

GAME BY GAME HITTING

DATE	OPPONENT	POS	AB	R	H	RBI	2B	3B	HR	BB	SB	CS	HBP	SAC	SF	GDP	K	PO	A	E	AVG	
Feb. 11	SETON HALL	*OF	2	2	1	1	0	0	1	1	0	0	1	0	0	0	0	0	0	0	0	.500
Feb. 11	ST. JOHN'S	*OF	2	2	2	2	0	1	0	1	2	0	0	0	0	0	0	0	0	0	0	.750
Feb. 12	ST. JOHN'S	*OF	3	1	1	0	1	0	0	0	1	0	0	0	0	0	0	1	0	0	0	.571
Feb. 12	SETON HALL	*OF	2	1	0	0	0	0	0	0	1	0	1	0	0	0	0	1	0	0	0	.444
Feb. 13	UMASS LOWELL	*OF	2	1	1	2	0	0	1	0	0	0	0	0	0	0	1	0	0	0	0	.455
Feb. 17	vs. Texas Tech	*OF	4	1	1	0	0	0	0	0	0	0	0	0	0	0	1	4	0	0	0	.400
Feb. 18	vs. Wisconsin	*OF	4	3	2	1	0	0	1	0	0	0	1	0	0	0	0	2	0	0	0	.421
Feb. 18	vs. Texas	*OF	4	1	1	1	0	0	1	0	0	0	0	0	0	0	1	0	0	0	0	.391
Feb. 19	vs. UCLA	*OF	3	0	0	0	0	0	0	0	0	0	0	0	0	0	2	3	0	0	0	.346
Feb. 20	vs. South Florida	*OF	2	1	1	0	0	0	0	0	2	0	2	0	0	0	0	1	0	0	0	.357
Feb. 23	at Jacksonville State	*OF	4	2	3	1	0	0	0	0	0	0	0	0	0	0	0	2	0	0	0	.406
TOTALS		11 GS	32	15	13	8	1	1	4	2	6	0	5	0	0	0	5	14	0	0	0	.460

On Base Pct. .513 | Slugging Pct. .875

PACKER'S OVERALL CAREER STATS

YEAR	AVG	GP-GS	AB	R	H	2B	3B	HR	RBI	TB	SLG%	BB	HBP	SO	GDP	OB%	SF	SH	SB-ATT	PO	A	E	FLD%
2021	.303	45-38	99	19	30	3	1	3	15	44	.444	10	3	27	1	.384	0	5	16-16	51	2	1	.981
2022	.406	11-11	32	15	13	1	1	4	8	28	.875	2	5	5	0	.513	0	0	6-6	14	0	0	1.000
TOTAL	.328	56-49	131	34	43	4	2	7	23	72	.550	12	8	32	1	.417	0	5	22-22	65	2	1	.985

PLAYER CAPSULES



MADDIE MAJORS **11**

OUTFIELD/FIRST BASE

Jr. | 5-8 | L/R

Birmingham, Ala. | Spain Park

SEASON HIGH

3, vs. Seton Hall (2/11/22)	AB	3, vs. Seton Hall (2/11/22)
	R	
	H	1, vs. Troy (3/4/21)
	2B	1, vs. Troy (3/4/21)
	3B	
	HR	
	RBI	1, vs. Troy (3/4/21)

CAREER HIGH

2022 SEASON HIGHLIGHTS

Earned first collegiate start in Auburn's season opener versus Seton Hall (2/11) ...

GAME BY GAME HITTING

DATE	OPPONENT	POS	AB	R	H	RBI	2B	3B	HR	BB	SB	CS	HBP	SAC	SF	GDP	K	PO	A	E	AVG
Feb. 11	SETON HALL	*1B	3	0	0	0	0	0	0	0	0	0	0	0	0	0	1	3	0	0	.000
Feb. 13	UMASS LOWELL	1B	0	0	0	0	0	0	0	1	0	0	0	0	0	0	0	1	0	0	.000
Feb. 23	at Jacksonville State	PH/1B	1	0	0	0	0	0	0	0	0	0	0	0	0	0	0	0	0	0	.000
TOTALS		1 GS	4	0	0	0	0	0	0	1	0	0	0	0	0	0	2	4	0	0	.000

On Base Pct. .200 | Slugging Pct. .000

MAJORS'S OVERALL CAREER STATS

YEAR	AVG	GP-GS	AB	R	H	2B	3B	HR	RBI	TB	SLG%	BB	HBP	SO	GDP	OB%	SF	SH	SB-ATT	PO	A	E	FLD%
2020	.000	4-0	4	0	0	0	0	0	0	0	.000	0	1	1	1	.200	0	0	0-0	1	0	0	1.000
2021	.250	5-0	4	0	1	1	0	0	1	2	.500	0	0	0	0	.250	0	0	0-0	4	0	0	1.000
2022	.000	3-1	4	0	0	0	0	0	0	0	.000	1	0	1	0	.250	0	0	0-0	4	0	0	1.000
TOTAL	.083	12-1	12	0	1	1	0	0	1	2	.167	1	1	3	1	.214	0	0	0-0	9	0	0	1.000

PLAYER CAPSULES



CARLEE MCCONDICHIE 12

UTILITY
Jr. | 5-7 | L/R
Birmingham, Ala. | Gardendale

SEASON HIGH

3 (4x), last at Jacksonville State (2/23/22) ___ AB ___ 4 (2x), last vs. Binghamton (3/1/20)
 3, vs. Seton Hall (2/11/22) ___ R ___ 3 (2x), last vs. Seton Hall (2/11/22)
 2 (3x), last at Jacksonville State (2/23/22) ___ H ___ 3 (2x), last at Florida (3/8/20)
 1, at Jacksonville State (2/23/22) ___ 2B ___ 1 (2x), last at Jacksonville State (2/23/22)
 1, vs. St. John's (2/12/22) ___ 3B ___ 1, vs. St. John's (2/12/22)
 1, vs. Wisconsin (2/18/22) ___ HR ___ 1 (2x), last vs. Wisconsin (2/18/22)
 3, vs. St. John's (2/12/22) ___ RBI ___ 3, vs. St. John's (2/12/22)

CAREER HIGH

2022 SEASON HIGHLIGHTS

Matched her career high with three runs scored in Auburn's season opener versus Seton Hall (2/11) ... went 2-for-2 at the plate with her first collegiate triple and a career high three RBI versus St. John's (2/13) ... named to Tiger Invitational All-Tournament Team ... slugged a two-run home run versus Wisconsin (2/18), her first home run since Feb. 16, 2020 vs. UNCW ... recorded her third multi-hit game of the season with two hits, including her first double of the season, at Jacksonville State (2/23) ...

GAME BY GAME HITTING

DATE	OPPONENT	POS	AB	R	H	RBI	2B	3B	HR	BB	SB	CS	HBP	SAC	SF	GDP	K	PO	A	E	AVG
Feb. 11	SETON HALL	*OF	2	3	2	0	0	0	0	0	1	0	1	0	0	0	0	1	0	0	1.000
Feb. 11	ST. JOHN'S	*OF	2	1	1	1	0	0	0	0	0	0	0	0	0	0	0	0	0	0	.750
Feb. 12	ST. JOHN'S	*OF	2	0	2	3	0	1	0	0	0	0	0	0	0	0	0	1	0	0	.833
Feb. 12	SETON HALL	*OF	2	0	0	0	0	0	0	0	0	0	0	0	0	0	0	0	0	0	.625
Feb. 13	UMASS LOWELL	*OF	1	1	1	1	0	0	0	1	0	0	0	0	0	0	0	0	0	0	.667
Feb. 17	vs. Texas Tech	*OF	2	0	0	0	0	0	0	0	0	0	0	0	0	0	0	1	0	0	.545
Feb. 18	vs. Wisconsin	*OF	3	1	1	2	0	0	1	0	0	0	0	0	0	0	0	1	0	0	.500
Feb. 18	vs. Texas	*OF	3	0	0	0	0	0	0	0	1	0	0	0	0	0	1	2	0	0	.412
Feb. 19	vs. UCLA	*OF	2	0	0	0	0	0	0	0	0	0	0	0	0	0	0	0	0	0	.368
Feb. 20	vs. South Florida	*OF	3	0	0	1	0	0	0	0	0	0	0	0	0	0	0	1	0	0	.318
Feb. 23	at Jacksonville State	*OF	3	0	2	1	1	0	0	0	0	0	0	0	0	0	1	0	0	0	.360
TOTALS		11 GS	25	6	9	9	1	1	1	1	2	0	1	0	0	0	2	7	0	0	.360

On Base Pct. .407 | Slugging Pct. .600

MCCONDICHIE'S OVERALL CAREER STATS

YEAR	AVG	GP-GS	AB	R	H	2B	3B	HR	RBI	TB	SLG%	BB	HBP	SO	GDP	OB%	SF	SH	SB-ATT	PO	A	E	FLD%
2020	.469	22-10	32	10	15	1	0	1	7	19	.594	5	0	4	0	.541	0	0	4-5	16	21	1	.974
2021	.071	29-3	14	2	1	0	0	0	0	1	.071	0	0	2	0	.071	0	0	1-1	13	12	0	1.000
2022	.360	11-11	25	6	9	1	1	1	9	15	.600	1	1	2	0	.407	0	0	2-2	7	0	0	1.000
TOTAL	.352	62-24	71	18	25	2	1	2	16	35	.493	6	1	8	0	.410	0	0	7-8	36	33	1	.986

PLAYER CAPSULES



NELIA PERALTA

13

INFIELD

Fr. | 5-6 | R/R

Wellington, Fla. | Wellington

SEASON HIGH

4 (3x), last at Jacksonville State (2/23/22) AB 4 (3x), last at Jacksonville State (2/23/22)
 2, vs. Seton Hall (2/11/22) R 2, vs. Seton Hall (2/11/22)
 2 (2x), last at Jacksonville State (2/23/22) H 2 (2x), last at Jacksonville State (2/23/22)
 1, vs. UCLA (2/19/22) 2B 1, vs. UCLA (2/19/22)
 3B
 1 (2x), last vs. South Florida (2/20/22) HR 1 (2x), last vs. South Florida (2/20/22)
 4, vs. Seton Hall (2/11/22) RBI 4, vs. Seton Hall (2/11/22)

CAREER HIGH

2022 SEASON HIGHLIGHTS

Currently ranks 11th in the SEC in sacrifice flies, 12th in runs batted in per game (1.09) and 21st in home runs ... in her collegiate debut versus Seton Hall (2/11), went 2-for-4 at the plate with a home run, four RBI and two runs scored ... drove in the go-ahead run with an RBI single in the third inning during Auburn's come-from-behind victory over the Pirates (2/12) ... knocked her first collegiate double versus No. 3 UCLA (2/19) ... homered against USF (2/20) in her home state of Florida ... drove in three runs off a pair of hits at Jacksonville State (2/23) for her second multi-RBI performance ...

GAME BY GAME HITTING

DATE	OPPONENT	POS	AB	R	H	RBI	2B	3B	HR	BB	SB	CS	HBP	SAC	SF	GDP	K	PO	A	E	AVG
Feb. 11	SETON HALL	*SS	4	2	2	4	0	0	1	0	0	0	0	0	0	0	1	0	0	1	.500
Feb. 11	ST. JOHN'S	*SS	2	0	1	0	0	0	0	0	0	0	0	0	0	0	0	0	0	1	.500
Feb. 12	ST. JOHN'S	*SS	1	0	0	1	0	0	0	0	0	0	0	0	1	0	0	1	2	0	.429
Feb. 12	SETON HALL	*SS	3	0	1	1	0	0	0	0	0	0	0	0	0	0	1	1	1	1	.400
Feb. 13	UMASS LOWELL	*SS	2	1	1	0	0	0	0	0	0	0	0	0	0	1	0	0	1	1	.417
Feb. 17	vs. Texas Tech	*SS	2	1	1	1	0	0	0	1	0	0	0	0	0	0	1	1	1	1	.429
Feb. 18	vs. Wisconsin	*SS	3	0	1	1	0	0	0	1	0	0	0	0	0	0	0	0	3	0	.412
Feb. 18	vs. Texas	*SS	4	1	0	0	0	0	0	0	0	0	0	0	0	0	2	1	0	0	.333
Feb. 19	vs. UCLA	*SS	2	0	1	0	1	0	0	1	0	0	0	0	0	0	0	2	0	0	.348
Feb. 20	vs. South Florida	*SS	3	1	1	1	0	0	1	1	0	0	0	0	0	0	1	1	2	0	.346
Feb. 23	at Jacksonville State	*SS	4	0	2	3	0	0	0	0	0	0	0	0	0	0	0	0	2	0	.367
TOTALS		11 GS	30	6	11	12	1	0	2	4	0	0	0	0	1	1	6	7	12	5	.367

On Base Pct. .429 | Slugging Pct. .600

PERALTA'S OVERALL CAREER STATS

YEAR	AVG	GP-GS	AB	R	H	2B	3B	HR	RBI	TB	SLG%	BB	HBP	SO	GDP	OB%	SF	SH	SB-ATT	PO	A	E	FLD%
2022	.367	11-11	30	6	11	1	0	2	12	18	.600	4	0	6	1	.429	1	0	0-0	7	12	5	.792
TOTAL	.367	11-11	30	6	11	1	0	2	12	18	.600	4	0	6	1	.429	1	0	0-0	7	12	5	.792

PLAYER CAPSULES



MAIA ENGELKES

17

INFIELD

Jr. | 5-11 | R/R

Sioux Falls, S.D. | Harrisburg

SEASON HIGH

2, vs. Seton Hall (2/11/22) AB _____ 4, vs. UNCW (2/14/20)
 R _____ 1 (6x), last vs. Alabama State (4/13/21)
 H _____ 1 (6x), last vs. Tennessee (5/1/21)
 2B _____ 1, vs. Alabama State (4/13/21)
 3B _____
 HR _____ 1, vs. Alabama State (2/15/20)
 RBI _____ 2, vs. Alabama State (2/15/20)

CAREER HIGH

2022 SEASON HIGHLIGHTS

GAME BY GAME HITTING

DATE	OPPONENT	POS	AB	R	H	RBI	2B	3B	HR	BB	SB	CS	HBP	SAC	SF	GDP	K	PO	A	E	AVG
Feb. 11	SETON HALL	PH/DP	2	0	0	0	0	0	0	0	0	0	0	0	0	0	1	0	0	0	.000
Feb. 11	ST. JOHN'S	PH	1	0	0	0	0	0	0	0	0	0	0	0	0	0	0	0	0	0	.000
Feb. 13	UMASS LOWELL	PH	1	0	0	0	0	0	0	0	0	0	0	0	0	0	1	0	0	0	.000
TOTALS		0 GS	4	0	0	0	0	0	0	0	0	0	0	0	0	0	2	0	0	0	.000

ENGELKES'S OVERALL CAREER STATS

YEAR	AVG	GP-GS	AB	R	H	2B	3B	HR	RBI	TB	SLG%	BB	HBP	SO	GDP	OB%	SF	SH	SB-ATT	PO	A	E	FLD%
2020	.136	16-6	22	4	3	0	0	1	4	6	.273	1	1	4	1	.208	0	0	0-0	9	0	1	.900
2021	.143	19-1	21	2	3	1	0	0	3	4	.190	0	0	9	0	.143	0	1	0-0	0	0	0	.000
2022	.000	3-0	4	0	0	0	0	0	0	0	.000	0	0	2	0	.000	0	0	0-0	0	0	0	.000
TOTAL	.128	38-7	47	6	6	1	0	1	7	10	.213	1	1	15	1	.163	0	1	0-0	9	0	1	.900

PLAYER CAPSULES



RILEY MCNEMAR 18

INFIELD
Fr. | 5-5 | R/R
Galena, Kan. | Galena

SEASON HIGH

1 (3x), last vs. Texas Tech (2/17/22) _____ AB _____ 1 (3x), last vs. Texas Tech (2/17/22)
 1 (2x), last at Jacksonville State (2/23/22) _____ R _____ 1 (2x), last at Jacksonville State (2/23/22)
 1, vs. UMass Lowell (2/13/22) _____ H _____ 1, vs. UMass Lowell (2/13/22)
 1, vs. UMass Lowell (2/13/22) _____ 2B _____ 1, vs. UMass Lowell (2/13/22)
 _____ 3B _____
 _____ HR _____
 1, vs. UMass Lowell (2/13/22) _____ RBI _____ 1, vs. UMass Lowell (2/13/22)

CAREER HIGH

2022 SEASON HIGHLIGHTS

Made her collegiate debut coming off the bench to play second base versus St. John's (2/11) ... slugged an one-rune double versus UMass Lowell (2/13) to walk off Auburn's run-rule victory ...

GAME BY GAME HITTING

DATE	OPPONENT	POS	AB	R	H	RBI	2B	3B	HR	BB	SB	CS	HBP	SAC	SF	GDP	K	PO	A	E	AVG
Feb. 11	ST. JOHN'S	2B	1	0	0	0	0	0	0	0	0	0	0	0	0	0	1	3	0	0	.000
Feb. 13	UMASS LOWELL	PR/2B	1	1	1	1	1	0	0	0	0	0	0	0	0	0	0	0	0	0	.500
Feb. 17	vs. Texas Tech	PH	1	0	0	0	0	0	0	0	0	0	0	0	0	0	1	0	0	0	.333
Feb. 23	at Jacksonville State	PR	0	1	0	0	0	0	0	0	0	0	0	0	0	0	0	0	0	0	.333
TOTALS		0 GS	3	2	1	1	1	0	0	0	0	0	0	0	0	0	2	3	0	0	.333

On Base Pct. .333 | Slugging Pct. .667

MCNEMAR'S OVERALL CAREER STATS

YEAR	AVG	GP-GS	AB	R	H	2B	3B	HR	RBI	TB	SLG%	BB	HBP	SO	GDP	OB%	SF	SH	SB-ATT	PO	A	E	FLD%
2022	.333	4-0	3	2	1	1	0	0	1	2	.667	0	0	2	0	.333	0	0	0-0	3	0	0	1.000
TOTAL	.333	4-0	3	2	1	1	0	0	1	2	.667	0	0	2	0	.333	0	0	0-0	3	0	0	1.000

PLAYER CAPSULES



ABBEY SMITH

20

OUTFIELD

Fr. | 5-8 | L/R

Austin, Texas | James Bowie

SEASON HIGH

1 (2x), last vs. UMass Lowell (2/13/22) _____ AB _____ 1 (2x), last vs. UMass Lowell (2/13/22)
 2, vs. St. John's (2/11/22) _____ R _____ 2, vs. St. John's (2/11/22)
 1, vs. St. John's (2/11/22) _____ H _____ 1, vs. St. John's (2/11/22)

CAREER HIGH

 _____ 2B _____
 _____ 3B _____
 _____ HR _____
 _____ RBI _____

2022 SEASON HIGHLIGHTS

Scored a pair of runs and recorded her first collegiate hit versus St. John's (2/11) ... stole her first collegiate base as a pinch runner versus Texas Tech (2/17) ...

GAME BY GAME HITTING

DATE	OPPONENT	POS	AB	R	H	RBI	2B	3B	HR	BB	SB	CS	HBP	SAC	SF	GDP	K	PO	A	E	AVG	
Feb. 11	ST. JOHN'S	PR/OF	1	2	1	0	0	0	0	0	0	0	0	0	0	0	0	0	0	0	0	1.000
Feb. 12	ST. JOHN'S	PR	0	0	0	0	0	0	0	0	0	0	0	0	0	0	0	0	0	0	0	1.000
Feb. 12	SETON HALL	PR	0	1	0	0	0	0	0	0	0	0	0	0	0	0	0	0	0	0	0	1.000
Feb. 13	UMASS LOWELL	PH/OF	1	0	0	0	0	0	0	0	0	0	0	0	0	0	1	0	0	0	0	.500
Feb. 17	vs. Texas Tech	PR	0	1	0	0	0	0	0	0	1	0	0	0	0	0	0	0	0	0	0	.500
Feb. 18	vs. Wisconsin	PR	0	0	0	0	0	0	0	0	1	0	0	0	0	0	0	0	0	0	0	.500
Feb. 18	vs. Texas	PR	0	1	0	0	0	0	0	0	0	0	0	0	0	0	0	0	0	0	0	.500
Feb. 20	vs. South Florida	PR	0	0	0	0	0	0	0	0	0	0	0	0	0	0	0	0	0	0	0	.500
Feb. 23	at Jacksonville State	PR/DP	0	1	0	0	0	0	0	1	0	0	0	0	0	0	0	0	0	0	0	.500
TOTALS		0 GS	2	5	1	0	0	0	0	0	2	0	0	0	0	0	1	0	0	0	0	.500

On Base Pct. .667 | Slugging Pct. .500

SMITH'S OVERALL CAREER STATS

YEAR	AVG	GP-GS	AB	R	H	2B	3B	HR	RBI	TB	SLG%	BB	HBP	SO	GDP	OB%	SF	SH	SB-ATT	PO	A	E	FLD%
2022	.500	9-0	2	6	1	0	0	0	0	1	.500	1	0	1	0	.667	0	0	2-2	0	0	0	.000
TOTAL	.500	9-0	2	6	1	0	0	0	0	1	.500	1	0	1	0	.667	0	0	2-2	0	0	0	.000

PLAYER CAPSULES



AUBRIE LISENBY

21

CATCHER/INFIELD

Fr. | 5-7 | R/R

Huntsville, Ala. | Bob Jones

SEASON HIGH

4, vs. Texas (2/18/22) _____ AB _____ 4, vs. Texas (2/18/22)
 1 (2x), last vs. UMass Lowell (2/13/22) _____ R _____ 1 (2x), last vs. UMass Lowell (2/13/22)
 3, vs. Seton Hall (2/12/22) _____ H _____ 3, vs. Seton Hall (2/12/22)
 2, vs. Seton Hall (2/12/22) _____ 2B _____ 2, vs. Seton Hall (2/12/22)
 _____ 3B _____
 _____ HR _____
 2 (2x), last at Jacksonville State (2/23/22) _____ RBI _____ 2 (2x), last at Jacksonville State (2/23/22)

CAREER HIGH

2022 SEASON HIGHLIGHTS

Ranks second in the SEC in total doubles ... went 3-for-3 with a pair of doubles versus Seton Hall (2/12) ... made a diving pop-up catch behind the dish in foul territory vs. No. 11 Texas (2/18) to land as the No. 3 play on SportsCenter's Top 10 ... turned in her second multi-RBI performance at Jacksonville State (2/23) with a two-run double ...

GAME BY GAME HITTING

DATE	OPPONENT	POS	AB	R	H	RBI	2B	3B	HR	BB	SB	CS	HBP	SAC	SF	GDP	K	PO	A	E	AVG
Feb. 12	ST. JOHN'S	*DP/C	2	0	0	0	0	0	0	1	0	0	0	0	0	0	0	1	1	0	.000
Feb. 12	SETON HALL	*DP	3	1	2	1	2	0	0	0	0	0	0	0	0	0	0	0	0	0	.600
Feb. 13	UMASS LOWELL	*C	3	1	1	2	1	0	0	0	0	0	0	0	0	0	0	11	0	0	.500
Feb. 17	vs. Texas Tech	*C	2	0	0	0	0	0	0	0	0	0	0	0	0	0	0	3	0	0	.400
Feb. 18	vs. Wisconsin	*C	2	0	0	0	0	0	0	0	0	0	0	0	0	0	0	2	0	0	.333
Feb. 18	vs. Texas	*C	4	0	1	0	0	0	0	0	0	0	0	0	0	0	2	12	2	0	.312
Feb. 19	vs. UCLA	*C	2	0	0	0	0	0	0	0	0	0	0	0	0	0	0	5	0	0	.278
Feb. 20	vs. South Florida	*C	1	0	0	0	0	0	0	1	0	0	0	0	0	0	0	3	1	0	.263
Feb. 23	at Jacksonville State	*C	3	0	1	2	1	0	0	0	0	0	0	0	0	0	0	5	0	0	.273
TOTALS		9 GS	22	2	6	5	4	0	0	2	0	0	0	0	0	0	2	42	4	0	.273

On Base Pct. .333 | Slugging Pct. .455

LISENBY'S OVERALL CAREER STATS

YEAR	AVG	GP-GS	AB	R	H	2B	3B	HR	RBI	TB	SLG%	BB	HBP	SO	GDP	OB%	SF	SH	SB-ATT	PO	A	E	FLD%
2022	.273	9-9	22	2	6	4	0	0	5	10	.455	2	0	2	0	.333	0	0	0-0	42	4	0	1.000
TOTAL	.273	9-9	22	2	6	4	0	0	5	10	.455	2	0	2	0	.333	0	0	0-0	42	4	0	1.000

PLAYER CAPSULES



JESSIE BLAINE

22

CATCHER

Fr. | 5-10 | R/R

Wentzville, Mo. | St. Dominic

SEASON HIGH

4, vs. Wisconsin (2/18/22) _____ AB _____ 4, vs. Wisconsin (2/18/22)
 2, vs. Texas Tech (2/17/22) _____ R _____ 2, vs. Texas Tech (2/17/22)
 2 (2x), last at Jacksonville State (2/23/22) ___ H ___ 2 (2x), last at Jacksonville State (2/23/22)
 1, vs. Seton Hall (2/11/22) _____ 2B _____ 1, vs. Seton Hall (2/11/22)
 1, vs. Wisconsin (2/18/22) _____ 3B _____ 1, vs. Wisconsin (2/18/22)
 1 (2x), last at Jacksonville State (2/23/22) ___ HR ___ 1 (2x), last at Jacksonville State (2/23/22)
 2 vs. Wisconsin (2/18/22) _____ RBI _____ 2 vs. Wisconsin (2/18/22)

CAREER HIGH

2022 SEASON HIGHLIGHTS

Ranks 21st in the SEC in both home runs and slugging percentage ... first collegiate hit was an RBI double in Auburn's season opener versus Seton Hall (2/11) ... led Auburn at the St. Pete Clearwater Elite Invitational with a .417 (5-for-12) average at the plate ... set a career high for runs scored with two and slugged her first collegiate home run versus Texas Tech (2/17) ... turned in her first multi-hit and multi-RBI game against Wisconsin (2/18) as she went 2-for-4 with two RBI and her first collegiate triple ... went 2-for-3, muscling a home run to left field that hit the top of the fence before bouncing over the wall at Jacksonville State (2/23) ...

GAME BY GAME HITTING

DATE	OPPONENT	POS	AB	R	H	RBI	2B	3B	HR	BB	SB	CS	HBP	SAC	SF	GDP	K	PO	A	E	AVG
Feb. 11	SETON HALL	*DP/C	3	0	1	1	1	0	0	0	0	0	0	0	0	0	0	9	0	0	.333
Feb. 11	ST. JOHN'S	*DP	2	1	1	0	0	0	0	0	0	0	0	0	0	0	0	0	0	0	.400
Feb. 12	ST. JOHN'S	*1B	2	1	1	0	0	0	0	0	0	0	0	0	0	0	0	5	0	0	.429
Feb. 13	UMASS LOWELL	*DP	3	0	0	0	0	0	0	0	0	0	0	0	0	0	0	0	0	0	.300
Feb. 17	vs. Texas Tech	*DP	2	2	1	1	0	0	1	1	0	0	0	0	0	0	0	0	0	0	.333
Feb. 18	vs. Wisconsin	*DP	4	1	2	2	0	1	0	0	0	0	0	0	0	0	0	0	0	0	.375
Feb. 18	vs. Texas	*DP	3	0	1	1	0	0	0	0	0	0	0	0	0	0	0	0	0	0	.368
Feb. 19	vs. UCLA	*DP	2	0	0	0	0	0	0	0	0	0	0	0	0	0	2	0	0	0	.333
Feb. 20	vs. South Florida	*DP	1	1	1	1	0	0	0	2	1	0	0	0	0	0	0	0	0	0	.364
Feb. 23	at Jacksonville State	*DP	3	1	2	1	0	0	1	0	0	0	0	0	0	0	0	0	0	0	.400
TOTALS		10 GS	25	7	10	7	1	1	2	3	1	0	0	0	0	0	2	14	0	0	.400

On Base Pct. .464 | Slugging Pct. .760

BLAINE'S OVERALL CAREER STATS

YEAR	AVG	GP-GS	AB	R	H	2B	3B	HR	RBI	TB	SLG%	BB	HBP	SO	GDP	OB%	SF	SH	SB-ATT	PO	A	E	FLD%
2022	.400	10-10	25	7	10	1	1	2	7	19	.760	3	0	2	0	.464	0	0	1-1	14	0	0	1.000
TOTAL	.400	10-10	25	7	10	1	1	2	7	19	.760	3	0	2	0	.464	0	0	1-1	14	0	0	1.000

PLAYER CAPSULES



KENADIE COOPER **25**

OUTFIELD
Fr. | 5-7 | R/R
Newnan, Ga. | East Coweta

SEASON HIGH

AB	_____	CAREER HIGH	_____
R	1 (4x), last vs. UMass Lowell (2/13/22)	R	1 (4x), last vs. UMass Lowell (2/13/22)
H	_____	H	_____
2B	_____	2B	_____
3B	_____	3B	_____
HR	_____	HR	_____
RBI	_____	RBI	_____

2022 SEASON HIGHLIGHTS

Has scored a run in four of her six pinch-run appearances ...

GAME BY GAME HITTING

DATE	OPPONENT	POS	AB	R	H	RBI	2B	3B	HR	BB	SB	CS	HBP	SAC	SF	GDP	K	PO	A	E	AVG	
Feb. 11	ST. JOHN'S	PR	0	1	0	0	0	0	0	0	0	0	0	0	0	0	0	0	0	0	0	.000
Feb. 12	ST. JOHN'S	PR	0	1	0	0	0	0	0	0	0	0	0	0	0	0	0	0	0	0	0	.000
Feb. 12	SETON HALL	PR	0	1	0	0	0	0	0	0	0	0	0	0	0	0	0	0	0	0	0	.000
Feb. 13	UMASS LOWELL	PR	0	1	0	0	0	0	0	0	0	0	0	0	0	0	0	0	0	0	0	.000
Feb. 18	vs. Texas	PR	0	0	0	0	0	0	0	0	0	1	0	0	0	0	0	0	0	0	0	.000
Feb. 20	vs. South Florida	PR	0	0	0	0	0	0	0	0	0	0	0	0	0	0	0	0	0	0	0	.000
TOTALS		0 GS	0	4	0	0	0	0	0	0	0	1	0	0	0	0	0	0	0	0	0	.000

On Base Pct. .000 | Slugging Pct. .000

COOPER'S OVERALL CAREER STATS

YEAR	AVG	GP-GS	AB	R	H	2B	3B	HR	RBI	TB	SLG%	BB	HBP	SO	GDP	OB%	SF	SH	SB-ATT	PO	A	E	FLD%
2022	.000	6-0	0	4	0	0	0	0	0	0	.000	0	0	0	0	.000	0	0	0-1	0	0	0	.000
TOTAL	.000	6-0	0	4	0	0	0	0	0	0	.000	0	0	0	0	.000	0	0	0-1	0	0	0	.000

PLAYER CAPSULES



KELSEY SCHMIDT **31**

OUTFIELD

So. | 5-6 | R/R

Maineville, Ohio | Little Miami

SEASON HIGH

1 (2x), last vs. Wisconsin (2/18/22) _____ AB _____ 4 (2x), last vs. SELA (3/6/21)
 1 (2x), last vs. Texas Tech (2/17/22) _____ R _____ 1 (13x), last vs. Texas Tech (2/17/22)
 1, vs. Wisconsin (2/18/22) _____ H _____ 2 (2x), last vs. Alabama State (4/13/21)
 _____ 2B _____ 1 (2x), last vs. IUPUI (2/27/21)
 _____ 3B _____
 _____ HR _____ 1 (2x), last vs. Florida State (3/20/21)
 _____ RBI _____ 2, vs. Southeast Missouri State (2/13/21)

CAREER HIGH

2022 SEASON HIGHLIGHTS

GAME BY GAME HITTING

DATE	OPPONENT	POS	AB	R	H	RBI	2B	3B	HR	BB	SB	CS	HBP	SAC	SF	GDP	K	PO	A	E	AVG	
Feb. 11	SETON HALL	PH	0	0	0	0	0	0	0	1	0	0	0	0	0	0	0	0	0	0	0	.000
Feb. 11	ST. JOHN'S	OF	1	1	0	0	0	0	0	0	0	0	0	0	0	0	0	0	0	0	0	.000
Feb. 13	UMASS LOWELL	PR/OF	0	0	0	0	0	0	0	0	1	0	0	0	0	0	0	0	0	0	0	.000
Feb. 17	vs. Texas Tech	PR	0	1	0	0	0	0	0	0	0	0	0	0	0	0	0	0	0	0	0	.000
Feb. 18	vs. Wisconsin	OF	1	0	1	0	0	0	0	0	0	0	0	0	0	0	0	0	0	0	0	.500
Feb. 19	vs. UCLA	OF	0	0	0	0	0	0	0	0	0	0	0	0	0	0	0	0	0	0	0	.500
Feb. 20	vs. South Florida	PR	0	0	0	0	0	0	0	0	0	0	0	0	0	0	0	0	0	0	0	.500
Feb. 23	at Jacksonville State	OF	0	0	0	0	0	0	0	0	0	0	0	0	0	0	0	0	0	0	0	.500
TOTALS		0 GS	2	2	1	0	0	0	0	1	1	0	0	0	0	0	0	0	0	0	0	.500

On Base Pct. .667 | Slugging Pct. .500

SCHMIDT'S OVERALL CAREER STATS

YEAR	AVG	GP-GS	AB	R	H	2B	3B	HR	RBI	TB	SLG%	BB	HBP	SO	GDP	OB%	SF	SH	SB-ATT	PO	A	E	FLD%
2021	.234	39-28	77	11	18	2	0	2	5	26	.338	4	0	12	0	.268	1	0	4-4	18	2	3	.870
2022	.500	8-0	2	2	1	0	0	0	0	1	.500	1	0	0	0	.667	0	0	1-1	0	0	0	.000
TOTAL	.241	47-28	79	13	19	2	0	2	5	27	.342	5	0	12	0	.282	1	0	5-5	18	2	3	.870

PLAYER CAPSULES



KK DISMUKES

34

RIGHT-HANDED PITCHER

Jr. | 5-11 | R/R

Holtville, Ala. | Holtville

SEASON HIGH

CAREER HIGH

IP	6.0 (2x), last vs. UCF (5/21/21)
H	7 (2x), last vs. UCF (5/21/21)
R	4, at Ole Miss (4/24/21)
ER	3, vs. Binghamton (3/1/20)
BB	4, at Missouri (3/37/21)
SO	8, vs. South Carolina (5/11/21)
Pitches	83, vs. UCF (5/21/21)

2022 SEASON HIGHLIGHTS

Auburn's primary reliever over the course of the 2021 season ... ranked fifth in the SEC and 14th nationally in total saves (4) last season ... her four saves were tied for sixth in Auburn single-season history and the most by an Auburn pitcher since Kaylee Carlson in 2017 ... posted the fourth-lowest earned run average by a SEC pitcher in 2021 ...

GAME BY GAME PITCHING

DATE	OPPONENT	GS	IP	H	R	ER	BB	SO	2B	3B	HR	WP	BK	HBP	IBB	SCORE	W-L	SV	ERA	NP

DISMUKES' OVERALL CAREER STATS

YEAR	ERA	W-L	APP	GS	CG	SHO	SV	IP	H	R	ER	BB	SO	2B	3B	HR	BF	BAVG	WP	HBP	BK	SFA	SHA
2020	12.00	0-1	3	1	0	0/0	0	2.1	6	4	4	2	3	0	0	0	16	.462	0	0	0	0	1
2021	1.50	3-2	24	2	0	0/2	4	60.2	56	23	13	27	54	6	0	4	264	.247	5	5	0	1	4
2022	0.0	0-0	0	0	0	0/0	0	0.0	0	0	0	0	0	0	0	0	.000	0	0	0	0	0	0
TOTAL	1.89	3-3	27	3	0	0/2	4	63.0	62	27	17	29	57	6	0	4	280	.258	5	5	0	1	5

PLAYER CAPSULES



SHELBY LOWE

55

LEFT-HANDED PITCHER

So. | 5-9 | R/L

Carrollton, Ala. | Pickens Academy

SEASON HIGH

5.0 (4x), last vs. Wisconsin (2/18/22) IP 7.1 (2x), last at Ole Miss (4/23/21)
 4 (2x), last vs. UCLA (2/19/22) H 9, vs. Kentucky (4/16/21)
 3, vs. UCLA (2/19/22) R 4 (3x), last vs. UCF (5/21/21)
 3, vs. UCLA (2/19/22) ER 4 (2x), last vs. UCF (5/21/21)
 2, vs. Wisconsin (2/18/22) BB 3, at Ole Miss (4/23/21)
 11, vs. St. John's (2/11/22) SO 13 (2x), last at LSU (5/9/21)
 79, vs. St. John's (2/11/22) Pitches 125, vs. Kentucky (4/16/21)

CAREER HIGH

2022 SEASON HIGHLIGHTS

SEC Pitcher of the Week (2/14) ... first Tiger to win the award since Samantha Yarbrough on March 2, 2020 ... D1 Softball SEC Pitcher of the Week (Feb. 15) ... Preseason All-SEC Team ... ranked No. 16 in D1 Softball's preseason SEC Player Rankings ... named the No. 82 overall collegiate player in the country in Extra Inning Softball's 2022 Extra Elite rankings ... ranks fourth in the country with five victories ... also ranks second in the SEC in saves and strikeouts, third in strikeout-to-walk ratio (14.33) and walks allowed per seven innings (0.74), fourth in strikeouts per seven innings (10.6), seventh in hits allowed per seven innings (3.21) and 15th in ERA ... tossed her first collegiate no-hitter and the 28th in Auburn program history against St. John's (2/11) ... fanned a total of 11 against the Red Storm, allowed just two base runners in the first inning ... did not give up an earned run over opening weekend ... surpassed 200 strikeouts in her career with her six-strikeout performance versus UMass Lowell (2/13) ... named to the Tiger Invitational All-Tournament Team ... picking up her first save of the season versus South Florida (2/20), struck out five of the six batters she faced ...

GAME BY GAME PITCHING

DATE	OPPONENT	GS	IP	H	R	ER	BB	SO	2B	3B	HR	WP	BK	HBP	IBB	SCORE	W-L	SV	ERA	NP
Feb. 11	ST. JOHN'S	*	5.0	0	0	0	0	11	0	0	0	0	0	1	0	14-0	1-0	0	0.00	79
Feb. 12	SETON HALL	*	5.0	4	1	0	0	6	2	0	0	1	0	0	0	9-1	2-0	0	0.00	65
Feb. 13	UMASS LOWELL	*	3.0	1	0	0	0	6	0	0	0	0	0	0	0	8-0	3-0	0	0.00	42
Feb. 17	vs. Texas Tech	*	5.0	2	1	1	1	3	0	0	0	0	0	1	0	7-1	4-0	0	0.39	73
Feb. 18	vs. Wisconsin	*	5.0	2	1	1	2	8	0	0	1	0	0	0	0	9-3	5-0	0	0.61	70
Feb. 19	vs. UCLA	*	3.1	4	3	3	0	4	1	1	0	0	0	0	0	0-9	5-1	0	1.33	55
Feb. 20	vs. South Florida	*	2.0	0	0	0	0	5	0	0	0	0	0	0	0	5-1	5-1	1	1.24	21
TOTALS		6	28.1	13	6	5	3	43	3	1	1	1	0	2	0	52-15	5-1	1	1.24	405

LOWE'S OVERALL CAREER STATS

YEAR	ERA	W-L	APP	GS	CG	SHO	SV	IP	H	R	ER	BB	SO	2B	3B	HR	BF	BAVG	WP	HBP	BK	SFA	SHA
2021	1.48	13-11	30	26	15	3/1	1	165.2	130	42	35	28	179	24	1	9	650	.216	3	7	0	2	10
2022	1.24	5-1	7	6	2	1/1	1	28.1	13	6	5	3	43	3	1	1	106	.131	1	2	0	1	1
TOTAL	1.44	18-12	37	32	17	4/2	2	194.0	143	48	40	31	222	27	2	10	756	.204	4	9	0	3	11

PLAYER CAPSULES



BRI ELLIS

77

INFIELD

Fr. | 5-10 | R/R

Houston, Texas | Memorial

SEASON HIGH

3 (7x), last at Jacksonville State (2/23/22) AB 3 (7x), last at Jacksonville State (2/23/22)
 1 (6x), last vs. Texas (2/18/22) R 1 (6x), last vs. Texas (2/18/22)
 2 (2x), last vs. Texas (2/18/22) H 2 (2x), last vs. Texas (2/18/22)
 1 (3x), last vs. Wisconsin (2/18/22) 2B 1 (3x), last vs. Wisconsin (2/18/22)
 3B
 1 (4x), last vs. Texas (2/18/22) HR 1 (4x), last vs. Texas (2/18/22)
 3 (2x), last vs. Texas (2/18/22) RBI 3 (2x), last vs. Texas (2/18/22)

CAREER HIGH

2022 SEASON HIGHLIGHTS

One of just six SEC student-athletes to hit four or more home runs this season ... ranks second in the SEC in home runs, third in home runs per game (0.40), fifth in runs batted in per game (1.20), ninth in slugging percentage and 11th in total bases (24) and sacrifice flies ... first collegiate home run came in a pinch-hit appearance versus St. John's (2/12), walking off a run-rule victory for the Tigers ... recorded first multi-hit performance versus UMass Lowell (2/13), going 2-for-2 with a home run and two RBI ... set a career high in RBI after slugging a three-run home run versus Texas Tech (2/17) ... matched her RBI effort with a 2-for-3 performance against No. 11 Texas (2/18) as she slugged a three-run homer in the first inning ...

GAME BY GAME HITTING

DATE	OPPONENT	POS	AB	R	H	RBI	2B	3B	HR	BB	SB	CS	HBP	SAC	SF	GDP	K	PO	A	E	AVG	
Feb. 11	ST. JOHN'S	*1B	3	1	1	0	1	0	0	0	0	0	0	0	0	0	0	0	0	0	0	.333
Feb. 12	ST. JOHN'S	PH	1	1	1	2	0	0	1	0	0	0	0	0	0	0	0	0	0	0	0	.500
Feb. 12	SETON HALL	*1B	3	0	1	0	1	0	0	0	0	0	0	0	0	0	0	6	0	0	0	.429
Feb.13	UMASS LOWELL	*1B	2	1	2	2	0	0	1	0	0	0	0	0	0	0	0	2	0	0	0	.556
Feb. 17	vs. Texas Tech	*1B	3	1	1	3	0	0	1	0	0	0	0	0	0	0	1	3	0	0	0	.500
Feb. 18	vs. Wisconsin	*1B	3	1	1	1	1	0	0	0	0	0	1	0	0	0	1	2	0	0	0	.467
Feb. 18	vs. Texas	*1B	3	1	2	3	0	0	1	1	0	0	0	0	0	0	0	2	0	0	0	.500
Feb.19	vs. UCLA	*1B	2	0	0	0	0	0	0	0	0	0	0	0	0	0	1	4	0	0	0	.450
Feb. 20	vs. South Florida	*1B	3	0	0	1	0	0	0	0	0	0	0	0	1	0	0	5	0	0	0	.391
Feb. 23	at Jacksonville State	*1B	3	0	0	0	0	0	0	0	0	0	0	0	0	0	0	3	1	0	0	.346
TOTALS		9 GS	26	6	9	12	3	0	4	1	0	0	1	0	1	0	3	27	0	0	0	.346

On Base Pct. .379 | Slugging Pct. .923

ELLIS'S OVERALL CAREER STATS

YEAR	AVG	GP-GS	AB	R	H	2B	3B	HR	RBI	TB	SLG%	BB	HBP	SO	GDP	OB%	SF	SH	SB-ATT	PO	A	E	FLD%
2022	.346	10-9	26	6	9	3	0	4	12	24	.923	1	1	3	0	.379	0	0	0-0	27	1	0	1.000
TOTAL	.346	10-9	26	6	9	3	0	4	12	24	.923	1	1	3	0	.379	0	0	0-0	27	1	0	1.000

PLAYER CAPSULES



ROSE ROACH

99

INFIELD

Fr. | 5-6 | L/R

Elburn, Ill. | Kaneland

SEASON HIGH

2, vs. St. John's (2/11/22) AB _____ 2, vs. St. John's (2/11/22)
 1 (2x), last vs. Jacksonville State (2/23/22) R _____ 1 (2x), last vs. Jacksonville State (2/23/22)

CAREER HIGH

H _____
 2B _____
 3B _____
 HR _____
 RBI _____

2022 SEASON HIGHLIGHTS

Appeared in five games, splitting time as a pinch hitter and at third base, shortstop and left field ...

GAME BY GAME HITTING

DATE	OPPONENT	POS	AB	R	H	RBI	2B	3B	HR	BB	SB	CS	HBP	SAC	SF	GDP	K	PO	A	E	AVG
Feb. 11	ST. JOHN'S	PH/SS	2	0	0	0	0	0	0	0	0	0	0	0	0	0	1	0	0	0	.000
Feb. 12	ST. JOHN'S	PH	0	1	0	0	0	0	0	0	0	0	1	0	0	0	0	0	0	0	.000
Feb. 13	UMASS LOWELL	3B	1	0	0	0	0	0	0	0	0	0	0	0	0	0	0	0	2	0	.000
Feb. 18	vs. Wisconsin	3B	1	0	0	0	0	0	0	0	0	0	0	0	0	0	0	1	0	0	.000
Feb. 23	at Jacksonville State	PR/OF	0	1	0	0	0	0	0	0	0	0	0	0	0	0	0	0	0	0	.000
TOTALS		0 GS	4	2	0	0	0	0	0	0	0	0	1	0	0	0	1	1	2	0	.000

On Base Pct. .200 | Slugging Pct. .000

ROACH'S OVERALL CAREER STATS

YEAR	AVG	GP-GS	AB	R	H	2B	3B	HR	RBI	TB	SLG%	BB	HBP	SO	GDP	OB%	SF	SH	SB-ATT	PO	A	E	FLD%
2022	.000	5-0	4	2	0	0	0	0	0	0	.000	0	1	1	0	.200	0	0	0-0	1	2	0	1.000
TOTAL	.000	5-0	4	2	0	0	0	0	0	0	.000	0	1	1	0	.200	0	0	0-0	1	2	0	1.000



00

Aspyn
GODWIN
C/OF | Sr.



1

Samantha
YARBROUGH
RHP | Sr.



2

Sydney
COX
UTL | So.



3

Paige
GERAGHTY
OF | So.



5

Lindsey
GARCIA
INF | Jr.



7

DENVER
BRYANT
INF | So.



9

Maddie
PENTA
RHP | So.



10

Makayla
PACKER
UTL | So.



11

Maddie
MAJORS
OF/1B | Jr.

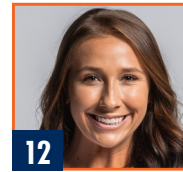

12

Carlee
MCCONDICHIE
UTL | Jr.



13

Nelia
PERALTA
INF | Fr.



17

Maia
ENGELKES
INF | Jr.



18

Riley
MCMENAR
INF | Fr.



20

Abbey
SMITH
OF | Fr.



21

Aubrie
LISENBY
C/INF | Fr.



22

Jessie
BLAINE
C | Fr.



24

Reena
FALISI
OF | So.

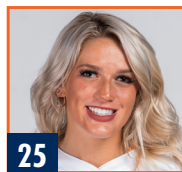

25

Kenadie
COOPER
OF | Fr.



31

Kelsey
SCHMIDT
OF | So.



34

KK
DISMUKES
RHP | Jr.



55

Shelby
LOWE
LHP | So.



77

Bri
ELLIS
INF | Fr.

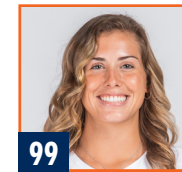

99

Rose
ROACH
INF | Fr.



HC

Mickey
DEAN
Fifth Season

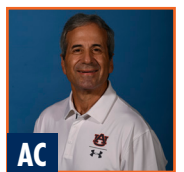

AC

Eugene
LENTI
Third Season



AC

Emily
CAROSONE
Second Season



VC

Krista
HARRELL
First Season



DO

LEISA
LEE
Third Season