



Officials: Billy Smith, Carla Fountain, Timothy Greene

Auburn - 38

Record: 9-15 (1-12)

| NO. | Name | F | Min | FG | | | 3P | | | FT | | | Rebounds | | | Fouls | | TP | AS | TO | ST | Blocks | | +/- |
|---------------|-----------------------|---|-------|------|-------|------|-----|----|-----|----|----|----|----------|---|---|-------|---|----|----|----|----|--------|-----|-----|
| | | | | M-A | M-A | M-A | OR | DR | TOT | PF | FD | BS | BA | | | | | | | | | | | |
| 14 | Jala Jordan | F | 15:03 | 0-4 | 0-2 | 0-0 | 0 | 2 | 2 | 1 | 1 | 0 | 0 | 0 | 0 | 0 | 0 | 0 | 0 | 0 | 1 | 0 | -23 | |
| 2 | Sania Wells | G | 27:28 | 2-6 | 0-0 | 1-2 | 0 | 0 | 0 | 1 | 3 | 5 | 1 | 1 | 1 | 0 | 0 | 0 | 0 | 0 | 0 | 0 | -27 | |
| 3 | Annie Hughes | G | 27:16 | 3-4 | 0-1 | 0-0 | 1 | 2 | 3 | 2 | 0 | 6 | 1 | 0 | 1 | 0 | 0 | 1 | 0 | 0 | 0 | 0 | -27 | |
| 5 | Aicha Coulibaly | G | 25:50 | 4-18 | 1-5 | 0-2 | 2 | 7 | 9 | 2 | 3 | 9 | 0 | 0 | 2 | 0 | 3 | 9 | 0 | 2 | 0 | 3 | -19 | |
| 23 | Honesty Scott-Grayson | G | 31:36 | 4-14 | 0-1 | 0-0 | 0 | 2 | 2 | 1 | 0 | 8 | 0 | 1 | 0 | 1 | 1 | 8 | 0 | 1 | 0 | 1 | -28 | |
| 51 | Precious Johnson | | 16:40 | 0-2 | 0-0 | 0-0 | 2 | 0 | 2 | 3 | 1 | 0 | 0 | 0 | 0 | 1 | 1 | 0 | 0 | 1 | 1 | 0 | -14 | |
| 1 | Xaria Wiggins | | 14:30 | 2-4 | 0-0 | 0-0 | 0 | 1 | 1 | 0 | 1 | 4 | 0 | 0 | 0 | 0 | 2 | 4 | 0 | 0 | 2 | 2 | -8 | |
| 20 | Adaora Onwumelu | | 04:26 | 0-1 | 0-0 | 0-0 | 0 | 0 | 0 | 0 | 0 | 0 | 0 | 0 | 0 | 1 | 0 | 0 | 0 | 1 | 0 | 0 | -8 | |
| 12 | Mar'shaun Bostic | | 21:20 | 3-8 | 0-0 | 0-2 | 0 | 1 | 1 | 1 | 1 | 6 | 2 | 3 | 2 | 1 | 2 | 6 | 2 | 3 | 2 | 1 | -17 | |
| 0 | Amoura Graves | | 11:55 | 0-0 | 0-0 | 0-0 | 1 | 2 | 3 | 0 | 0 | 0 | 0 | 0 | 1 | 0 | 0 | 0 | 0 | 1 | 0 | 0 | -8 | |
| 24 | Carsen McFadden | | 02:15 | 0-0 | 0-0 | 0-0 | 0 | 0 | 0 | 0 | 0 | 0 | 0 | 0 | 1 | 0 | 0 | 0 | 0 | 1 | 0 | 0 | -4 | |
| 4 | Riley Donahue | | 01:41 | 0-1 | 0-1 | 0-0 | 0 | 0 | 0 | 0 | 0 | 0 | 0 | 0 | 0 | 0 | 0 | 0 | 0 | 0 | 0 | 0 | -2 | |
| Team | | | | | | | 1 | 1 | 2 | | | 0 | | | 0 | | 0 | | | | | | | |
| Totals | | | | | 18-62 | 1-10 | 1-6 | 7 | 18 | 25 | 11 | 10 | 38 | 4 | 7 | 7 | 6 | 8 | | | | | -37 | |

| Shooting By Period | | |
|---------------------|-------|-------|
| 1 st FG% | 6-18 | 33.3% |
| 3PT% | 1-5 | 20.0% |
| FT% | 0-0 | 0% |
| 2 nd FG% | 4-13 | 30.8% |
| 3PT% | 0-2 | 0.0% |
| FT% | 0-2 | 0% |
| 3 rd FG% | 3-15 | 20.0% |
| 3PT% | 0-0 | 0.0% |
| FT% | 1-2 | 50% |
| 4 th FG% | 5-16 | 31.3% |
| 3PT% | 0-3 | 0.0% |
| FT% | 0-2 | 0% |
| GM FG% | 18-62 | 29.0% |
| 3PT% | 1-10 | 10.0% |
| FT% | 1-6 | 16.7% |

Technical Fouls: NONE

Dead Ball Rebounds: 3, 1

South Carolina - 75

Record: 24-1 (12-1)

| NO. | Name | F | Min | FG | | | 3P | | | FT | | | Rebounds | | | Fouls | | TP | AS | TO | ST | Blocks | | +/- | |
|---------------|--------------------|---|-------|------|-------|------|-----|----|-----|----|----|----|----------|----|----|-------|----|----|----|----|----|--------|---|-----|----|
| | | | | M-A | M-A | M-A | OR | DR | TOT | PF | FD | BS | BA | | | | | | | | | | | | |
| 4 | Aliyah Boston | F | 19:54 | 4-9 | 1-1 | 1-2 | 5 | 7 | 12 | 1 | 4 | 10 | 1 | 1 | 1 | 0 | 1 | 2 | 10 | 2 | 0 | 1 | 2 | 24 | |
| 5 | Victoria Saxton | F | 20:30 | 5-7 | 0-0 | 0-0 | 6 | 2 | 8 | 1 | 0 | 10 | 2 | 0 | 0 | 1 | 0 | 25 | 2 | 0 | 0 | 1 | 0 | 25 | |
| 1 | Zia Cooke | G | 23:26 | 8-14 | 3-7 | 1-1 | 0 | 2 | 2 | 0 | 2 | 20 | 2 | 1 | 1 | 0 | 1 | 26 | 2 | 1 | 1 | 0 | 1 | 26 | |
| 3 | Destanni Henderson | G | 20:47 | 3-7 | 1-3 | 0-0 | 0 | 1 | 1 | 1 | 1 | 7 | 3 | 1 | 0 | 0 | 0 | 22 | 2 | 1 | 0 | 0 | 0 | 22 | |
| 12 | Brea Beal | G | 21:05 | 1-4 | 0-1 | 0-0 | 2 | 5 | 7 | 1 | 0 | 2 | 3 | 0 | 0 | 0 | 1 | 25 | 2 | 3 | 0 | 0 | 1 | 25 | |
| 24 | LeLe Grissett | | 15:05 | 2-5 | 0-0 | 0-0 | 3 | 0 | 3 | 0 | 0 | 4 | 1 | 0 | 0 | 0 | 8 | 4 | 1 | 0 | 0 | 1 | 8 | | |
| 23 | Bree Hall | | 10:29 | 1-5 | 1-3 | 0-0 | 2 | 3 | 5 | 1 | 0 | 3 | 0 | 2 | 0 | 1 | 0 | -2 | 3 | 0 | 2 | 0 | 1 | -2 | |
| 11 | Destiny Littleton | | 09:46 | 3-5 | 2-4 | 0-0 | 0 | 2 | 2 | 0 | 1 | 8 | 0 | 1 | 2 | 0 | 12 | 8 | 0 | 1 | 2 | 0 | 0 | 12 | |
| 15 | Laeticia Amihere | | 11:13 | 3-6 | 0-1 | 0-0 | 1 | 5 | 6 | 1 | 1 | 6 | 1 | 2 | 1 | 3 | 5 | 15 | 6 | 1 | 2 | 1 | 3 | 5 | |
| 44 | Saniya Rivers | | 22:12 | 0-6 | 0-1 | 0-0 | 0 | 3 | 3 | 2 | 0 | 0 | 5 | 3 | 0 | 0 | 1 | 16 | 0 | 5 | 3 | 0 | 0 | 1 | 16 |
| 20 | Sania Feagin | | 11:33 | 0-3 | 0-0 | 1-2 | 1 | 5 | 6 | 1 | 2 | 1 | 0 | 0 | 0 | 2 | 5 | 20 | 0 | 3 | 0 | 2 | 0 | 5 | |
| 32 | Elysa Wesolek | | 07:13 | 1-1 | 0-0 | 0-0 | 1 | 1 | 2 | 1 | 0 | 2 | 0 | 1 | 0 | 0 | 8 | 32 | 1 | 1 | 0 | 0 | 0 | 8 | |
| 0 | Olivia Thompson | | 04:32 | 0-1 | 0-1 | 0-0 | 0 | 0 | 0 | 0 | 0 | 0 | 0 | 0 | 1 | 0 | 7 | 0 | 0 | 0 | 1 | 0 | 0 | 7 | |
| 2 | Eniya Russell | | 02:15 | 1-1 | 0-0 | 0-0 | 0 | 0 | 0 | 0 | 0 | 2 | 1 | 0 | 0 | 0 | 4 | 2 | 1 | 0 | 0 | 0 | 0 | 4 | |
| Team | | | | | | | 3 | 2 | 5 | | | 0 | | | 0 | | 0 | | | | | | | | |
| Totals | | | | | 32-74 | 8-22 | 3-5 | 24 | 38 | 62 | 10 | 11 | 75 | 19 | 12 | 5 | 8 | 6 | 37 | 19 | 12 | 5 | 8 | 6 | 37 |

| Shooting By Period | | |
|---------------------|-------|-------|
| 1 st FG% | 9-23 | 39.1% |
| 3PT% | 2-7 | 28.6% |
| FT% | 0-0 | 0% |
| 2 nd FG% | 8-19 | 42.1% |
| 3PT% | 2-6 | 33.3% |
| FT% | 1-2 | 50% |
| 3 rd FG% | 7-16 | 43.8% |
| 3PT% | 2-5 | 40.0% |
| FT% | 2-3 | 66.7% |
| 4 th FG% | 8-16 | 50.0% |
| 3PT% | 2-4 | 50.0% |
| FT% | 0-0 | 0% |
| GM FG% | 32-74 | 43.2% |
| 3PT% | 8-22 | 36.4% |
| FT% | 3-5 | 60.0% |

Dead Ball Rebounds: 1, 1

Technical Fouls: NONE

| | AUB | USC |
|------------------|---------------------------|---------------------------|
| Biggest lead | 0 (1 st 10:00) | 37 (4 th 0:26) |
| Best Scoring Run | 6 (4 th 9:19) | 17 (3 rd 5:29) |
| Lead Changes | 0 | |
| Times Tied | 1 | |
| Time with Lead | 00:00 | 39:21 |

| | AUB | USC |
|---------------|-----|-----|
| Points from | | |
| Turnovers | 12 | 9 |
| Paint | 22 | 38 |
| Second Chance | 3 | 21 |
| Fast Breaks | 6 | 17 |
| Bench | 10 | 26 |

| | Period by Period Scoring | | | | |
|-----|--------------------------|-----|-----|-----|-----|
| | 1st | 2nd | 3rd | 4th | TOT |
| AUB | 13 | 8 | 7 | 10 | 38 |
| USC | 20 | 19 | 18 | 18 | 75 |



Auburn at South Carolina

02/17/22 Colonial Life Arena, Columbia
2021-22 Women's Basketball

Game Time: 7:00 PM

Game Duration: 1:37

Attendance: 12,574

Officials: Billy Smith, Carla Fountain, Timothy Greene

Period 1

Quarter Starters:

| | | | | | |
|------------|-----------|---------------|---------------|-------------|--------------------|
| USC | 1 Cooke Z | 3 Henderson D | 4 Boston A | 5 Saxton V | 12 Beal B |
| AUB | 2 Wells S | 3 Hughes A | 5 Coulibaly A | 14 Jordan J | 23 Scott-Grayson H |

| Game Time | USC | Score | Diff | AUB |
|-----------|--------------------------------------------------------------------------------|-------|------|------------------------------------------------------------------------------|
| 10:00 | 5 SAXTON V jumpball won | | | 14 JORDAN J jumpball lost |
| 09:43 | 3 HENDERSON D 2pt FG in the paint, jump shot missed | | | |
| 09:39 | 4 BOSTON A offensive rebound (1) | | | |
| 09:38 | 4 BOSTON A 2pt FG second chance in the paint, jump shot made (2) | 2-0 | 2 | |
| 09:23 | | 2-2 | 0 | 5 COULIBALY A 2pt FG outside the paint, pull up jump shot made (2) |
| 09:06 | 1 COOKE Z 3pt FG , jump shot made (3) | 5-2 | 3 | |
| 09:06 | 5 SAXTON V assist (1) | | | |
| 08:54 | | | | 14 JORDAN J 3pt FG , pull up jump shot missed |
| 08:51 | 4 BOSTON A defensive rebound (2) | | | |
| 08:41 | 12 BEAL B 2pt FG in the paint, layup blocked | | | |
| 08:41 | | | | 14 JORDAN J block (1) |
| 08:41 | offensive rebound (3) | | | |
| 08:34 | 3 HENDERSON D 3pt FG second chance, jump shot missed | | | |
| 08:28 | | | | 14 JORDAN J defensive rebound (1) |
| 08:13 | | | | 14 JORDAN J 3pt FG , jump shot missed |
| 08:09 | 5 SAXTON V defensive rebound (1) | | | |
| 08:05 | 4 BOSTON A 2pt FG in the paint, layup missed | | | |
| 08:02 | 4 BOSTON A offensive rebound (3) | | | |
| 07:56 | | | | 5 COULIBALY A substitution out |
| 07:56 | | | | 51 JOHNSON P substitution in |
| 07:53 | 1 COOKE Z 2pt FG second chance outside the paint, step back jump shot made (5) | 7-2 | 5 | |
| 07:53 | 5 SAXTON V assist (2) | | | |
| 07:24 | | | | 14 JORDAN J 2pt FG in the paint, layup missed |
| 07:21 | 4 BOSTON A defensive rebound (4) | | | |
| 07:18 | 1 COOKE Z 2pt FG fast break in the paint, driving layup made (7) | 9-2 | 7 | |
| 07:18 | 12 BEAL B foul personal (1 - 1) | | | 14 JORDAN J foul drawn (1) |
| 07:18 | | | | 14 JORDAN J substitution out |
| 07:18 | | | | 1 WIGGINS X substitution in |
| 07:06 | | | | 23 SCOTT-GRAYSON H 2pt FG outside the paint, pull up jump shot missed |
| 07:03 | | | | 51 JOHNSON P offensive rebound (1) |
| 07:03 | 4 BOSTON A foul personal (1 - 2) | | | 51 JOHNSON P foul drawn (1) |
| 06:47 | | 9-4 | 5 | 1 WIGGINS X 2pt FG second chance in the paint, turnaround jump shot made (2) |
| 06:37 | 1 COOKE Z 3pt FG , jump shot missed | | | |
| 06:33 | 5 SAXTON V offensive rebound (2) | | | |
| 06:31 | 5 SAXTON V 2pt FG second chance in the paint, jump shot made (2) | 11-4 | 7 | |
| 06:08 | | | | 23 SCOTT-GRAYSON H 2pt FG outside the paint, step back jump shot missed |
| 06:06 | defensive dead ball rebound (1) | | | |
| 06:06 | 4 BOSTON A foul drawn (1) | | | 51 JOHNSON P foul personal (1 - 1) |



Auburn at South Carolina

02/17/22 Colonial Life Arena, Columbia
2021-22 Women's Basketball

Game Time: 7:00 PM
Game Duration: 1:37
Attendance: 12,574

Officials: Billy Smith, Carla Fountain, Timothy Greene

| Game Time | USC | Score | Diff | AUB |
|-----------|-------------------------------------------------------------------------------|-------------|----------|---------------------------------------------------------------------------------------|
| 06:06 | 5 SAXTON V substitution out | | | |
| 06:06 | 24 GRISSETT L substitution in | | | |
| 06:06 | | | | 1 WIGGINS X substitution out |
| 06:06 | | | | 5 COULIBALY A substitution in |
| 05:58 | 3 HENDERSON D foul drawn (1) | | | 51 JOHNSON P foul personal (2 - 2) |
| 05:50 | 3 HENDERSON D 2pt FG in the paint, pull up jump shot missed | | | |
| 05:47 | 24 GRISSETT L offensive rebound (1) | | | |
| 05:47 | 24 GRISSETT L 2pt FG second chance in the paint, layup missed | | | |
| 05:43 | | | | 5 COULIBALY A defensive rebound (1) |
| 05:30 | | 11-6 | 5 | 23 SCOTT-GRAYSON H 2pt FG in the paint, driving layup made (2) |
| 05:19 | 3 HENDERSON D 3pt FG , jump shot made (3) | 14-6 | 8 | |
| 05:19 | 1 COOKE Z assist (1) | | | |
| 04:55 | | | | 5 COULIBALY A 2pt FG in the paint, pull up jump shot missed |
| 04:52 | | | | 5 COULIBALY A offensive rebound (2) |
| 04:51 | | | | 5 COULIBALY A 2pt FG second chance in the paint, layup missed |
| 04:48 | 12 BEAL B defensive rebound (1) | | | |
| 04:44 | 4 BOSTON A 2pt FG in the paint, layup blocked | | | |
| 04:44 | | | | 51 JOHNSON P block (1) |
| 04:43 | 4 BOSTON A offensive rebound (5) | | | |
| 04:42 | 4 BOSTON A foul drawn (2) | | | 51 JOHNSON P foul personal (3 - 3) |
| 04:42 | Timeout media | | | |
| 04:42 | 4 BOSTON A substitution out | | | |
| 04:42 | 12 BEAL B substitution out | | | |
| 04:42 | 5 SAXTON V substitution in | | | |
| 04:42 | 23 HALL B substitution in | | | |
| 04:42 | | | | 51 JOHNSON P substitution out |
| 04:42 | | | | 1 WIGGINS X substitution in |
| 04:30 | 23 HALL B foul offensive (1 - 3) | | | 5 COULIBALY A foul drawn (1) |
| 04:30 | 23 HALL B turnover offensive (1) | | | |
| 04:15 | | 14-8 | 6 | 23 SCOTT-GRAYSON H 2pt FG from turnover outside the paint, pull up jump shot made (4) |
| 03:51 | 5 SAXTON V 2pt FG outside the paint, jump shot missed | | | |
| 03:48 | 24 GRISSETT L offensive rebound (2) | | | |
| 03:46 | 24 GRISSETT L 2pt FG second chance in the paint, turnaround jump shot blocked | | | |
| 03:46 | | | | 1 WIGGINS X block (1) |
| 03:43 | | | | 1 WIGGINS X defensive rebound (1) |
| 03:34 | | | | 5 COULIBALY A 3pt FG , jump shot missed |
| 03:31 | 23 HALL B defensive rebound (1) | | | |
| 03:26 | 1 COOKE Z 3pt FG , jump shot missed | | | |
| 03:22 | 23 HALL B offensive rebound (2) | | | |
| 03:09 | 5 SAXTON V 2pt FG second chance in the paint, pull up jump shot made (4) | 16-8 | 8 | |
| 03:09 | 3 HENDERSON D assist (1) | | | |
| 02:43 | | | | 23 SCOTT-GRAYSON H 2pt FG outside the paint, pull up jump shot missed |
| 02:39 | 1 COOKE Z defensive rebound (1) | | | |



Auburn at South Carolina

02/17/22 Colonial Life Arena, Columbia
2021-22 Women's Basketball

Game Time: 7:00 PM
Game Duration: 1:37
Attendance: 12,574

Officials: Billy Smith, Carla Fountain, Timothy Greene

| Game Time | USC | Score | Diff | AUB |
|----------------------|-----------------------------------------------------------------------|--------------|-----------|--------------------------------------------------------------|
| 02:35 | 1 COOKE Z 2pt FG in the paint, layup blocked | | | |
| 02:35 | | | | 1 WIGGINS X block (2) |
| 02:32 | | | | 5 COULIBALY A defensive rebound (3) |
| 02:12 | | | | 5 COULIBALY A 2pt FG in the paint, driving layup missed |
| 02:09 | 5 SAXTON V defensive rebound (3) | | | |
| 02:05 | 23 HALL B 3pt FG , jump shot missed | | | |
| 02:02 | | | | 5 COULIBALY A defensive rebound (4) |
| 01:55 | | | | 2 WELLS S 2pt FG outside the paint, pull up jump shot missed |
| 01:50 | 23 HALL B defensive rebound (3) | | | |
| 01:36 | 1 COOKE Z 2pt FG outside the paint, pull up jump shot made (9) | 18-8 | 10 | |
| 01:11 | | 18-11 | 7 | 5 COULIBALY A 3pt FG , jump shot made (5) |
| 01:11 | | | | 2 WELLS S assist (1) |
| 01:02 | 23 HALL B 3pt FG , jump shot missed | | | |
| 01:01 | | | | defensive dead ball rebound (1) |
| 01:01 | 5 SAXTON V foul personal (1 - 4) | | | 1 WIGGINS X foul drawn (1) |
| 01:01 | 1 COOKE Z substitution out | | | |
| 01:01 | 5 SAXTON V substitution out | | | |
| 01:01 | 23 HALL B substitution out | | | |
| 01:01 | 24 GRISSETT L substitution out | | | |
| 01:01 | 4 BOSTON A substitution in | | | |
| 01:01 | 11 LITTLETON D substitution in | | | |
| 01:01 | 15 AMIHERE L substitution in | | | |
| 01:01 | 44 RIVERS S substitution in | | | |
| 00:40 | | 18-13 | 5 | 2 WELLS S 2pt FG in the paint, driving layup made (2) |
| 00:40 | | | | 3 HUGHES A assist (1) |
| 00:25 | 4 BOSTON A foul drawn (3) | | | 5 COULIBALY A foul personal (1 - 4) |
| 00:25 | | | | 5 COULIBALY A substitution out |
| 00:25 | | | | 20 ONWUMELU A substitution in |
| 00:22 | 3 HENDERSON D 2pt FG outside the paint, turnaround jump shot made (5) | 20-13 | 7 | |
| 00:22 | 4 BOSTON A assist (1) | | | |
| 00:00 | | | | 23 SCOTT-GRAYSON H 3pt FG , jump shot missed |
| 00:00 | | | | offensive dead ball rebound (2) |
| END OF PERIOD | | | | |
| USC 20-13 AUB | | | | |



Auburn at South Carolina

02/17/22 Colonial Life Arena, Columbia
2021-22 Women's Basketball

Game Time: 7:00 PM
Game Duration: 1:37
Attendance: 12,574

Officials: Billy Smith, Carla Fountain, Timothy Greene

Auburn - 13

| NO. | Name | F/G | Min | FG | | | Rebounds | | | Fouls | | TP | AS | TO | ST | Blocks | | +/- |
|---------------|-----------------------|-----|-------|------|-----|-----|----------|----|-----|-------|----|----|----|----|----|--------|----|-----|
| | | | | M-A | M-A | M-A | OR | DR | TOT | PF | FD | | | | | BS | BA | |
| 14 | Jala Jordan | F | 02:42 | 0-3 | 0-2 | 0-0 | 0 | 1 | 1 | 0 | 1 | 0 | 0 | 0 | 0 | 1 | 0 | -7 |
| 2 | Sania Wells | G | 10:00 | 1-2 | 0-0 | 0-0 | 0 | 0 | 0 | 0 | 0 | 2 | 1 | 0 | 0 | 0 | 0 | -7 |
| 3 | Annie Hughes | G | 10:00 | 0-0 | 0-0 | 0-0 | 0 | 0 | 0 | 0 | 0 | 0 | 1 | 0 | 0 | 0 | 0 | -7 |
| 5 | Aicha Coulibaly | G | 07:44 | 2-6 | 1-2 | 0-0 | 1 | 3 | 4 | 1 | 1 | 5 | 0 | 0 | 0 | 0 | 0 | -1 |
| 23 | Honesty Scott-Grayson | G | 10:00 | 2-6 | 0-1 | 0-0 | 0 | 0 | 0 | 0 | 0 | 4 | 0 | 0 | 0 | 0 | 0 | -7 |
| 51 | Precious Johnson | | 03:14 | 0-0 | 0-0 | 0-0 | 1 | 0 | 1 | 3 | 1 | 0 | 0 | 0 | 0 | 1 | 0 | -5 |
| 1 | Xaria Wiggins | | 05:54 | 1-1 | 0-0 | 0-0 | 0 | 1 | 1 | 0 | 1 | 2 | 0 | 0 | 0 | 2 | 0 | 1 |
| 20 | Adaora Onwumelu | | 00:26 | 0-0 | 0-0 | 0-0 | 0 | 0 | 0 | 0 | 0 | 0 | 0 | 0 | 0 | 0 | 0 | -2 |
| Team | | | | | | | 0 | 0 | 0 | | 0 | | 0 | | | | | |
| Totals | | | | 6-18 | 1-5 | 0-0 | 2 | 5 | 7 | 4 | 4 | 13 | 2 | 0 | 0 | 4 | 0 | -7 |

| Shooting By Period | | |
|--------------------|------|-------|
| 1st FG% | 6-18 | 33.3% |
| 3PT% | 1-5 | 20.0% |
| FT% | 0-0 | 0% |
| GM FG% | 6-18 | 33.3% |
| 3PT% | 1-5 | 20.0% |
| FT% | 0-0 | 0.0% |

Dead Ball Rebounds: 1, 1

Technical Fouls::NONE

South Carolina - 20

| NO. | Name | F/G | Min | FG | | | Rebounds | | | Fouls | | TP | AS | TO | ST | Blocks | | +/- |
|---------------|--------------------|-----|-------|------|-----|-----|----------|----|-----|-------|----|----|----|----|----|--------|----|-----|
| | | | | M-A | M-A | M-A | OR | DR | TOT | PF | FD | | | | | BS | BA | |
| 4 | Aliyah Boston | F | 06:19 | 1-3 | 0-0 | 0-0 | 3 | 2 | 5 | 1 | 3 | 2 | 1 | 0 | 0 | 0 | 1 | 8 |
| 5 | Victaria Saxton | F | 07:35 | 2-3 | 0-0 | 0-0 | 1 | 2 | 3 | 1 | 0 | 4 | 2 | 0 | 0 | 0 | 0 | 6 |
| 1 | Zia Cooke | G | 08:59 | 4-7 | 1-3 | 0-0 | 0 | 1 | 1 | 0 | 0 | 9 | 1 | 0 | 0 | 0 | 1 | 7 |
| 3 | Destanni Henderson | G | 10:00 | 2-5 | 1-2 | 0-0 | 0 | 0 | 0 | 0 | 1 | 5 | 1 | 0 | 0 | 0 | 0 | 7 |
| 12 | Brea Beal | G | 05:18 | 0-1 | 0-0 | 0-0 | 0 | 1 | 1 | 1 | 0 | 0 | 0 | 0 | 0 | 0 | 1 | 8 |
| 24 | LeLe Grissett | | 05:05 | 0-2 | 0-0 | 0-0 | 2 | 0 | 2 | 0 | 0 | 0 | 0 | 0 | 0 | 0 | 1 | 0 |
| 23 | Bree Hall | | 03:41 | 0-2 | 0-2 | 0-0 | 1 | 2 | 3 | 1 | 0 | 0 | 0 | 1 | 0 | 0 | 0 | -1 |
| 11 | Destiny Littleton | | 01:01 | 0-0 | 0-0 | 0-0 | 0 | 0 | 0 | 0 | 0 | 0 | 0 | 0 | 0 | 0 | 0 | 0 |
| 15 | Laeticia Amihere | | 01:01 | 0-0 | 0-0 | 0-0 | 0 | 0 | 0 | 0 | 0 | 0 | 0 | 0 | 0 | 0 | 0 | 0 |
| 44 | Saniya Rivers | | 01:01 | 0-0 | 0-0 | 0-0 | 0 | 0 | 0 | 0 | 0 | 0 | 0 | 0 | 0 | 0 | 0 | 0 |
| Team | | | | | | | 1 | 0 | 1 | | 0 | | 0 | | | | | |
| Totals | | | | 9-23 | 2-7 | 0-0 | 8 | 8 | 16 | 4 | 4 | 20 | 5 | 1 | 0 | 0 | 4 | 7 |

| Shooting By Period | | |
|--------------------|------|-------|
| 1st FG% | 9-23 | 39.1% |
| 3PT% | 2-7 | 28.6% |
| FT% | 0-0 | 0% |
| GM FG% | 9-23 | 39.1% |
| 3PT% | 2-7 | 28.6% |
| FT% | 0-0 | 0.0% |

Dead Ball Rebounds: 0, 1

Technical Fouls::NONE

| | AUB | USC |
|------------------|---------------|---------------|
| Biggest lead | 0 (1st 10:00) | 10 (1st 1:36) |
| Best Scoring Run | 5(1st 0:40) | 7(1st 7:18) |
| Lead Changes | 0 | |
| Times Tied | 1 | |
| Time with Lead | 00:00 | 09:21 |

| Points from | AUB | USC |
|---------------|-----|-----|
| Turnovers | 2 | 0 |
| Paint | 6 | 8 |
| Second Chance | 2 | 8 |
| Fast Breaks | 0 | 2 |
| Bench | 2 | 0 |

| | Period by Period Scoring | | | | |
|-----|--------------------------|-----|-----|-----|-----|
| | 1st | 2nd | 3rd | 4th | TOT |
| AUB | 13 | 8 | 7 | 10 | 38 |
| USC | 20 | 19 | 18 | 18 | 75 |

**Auburn at South Carolina**02/17/22 Colonial Life Arena, Columbia
2021-22 Women's Basketball

Game Time: 7:00 PM

Game Duration: 1:37

Attendance: 12,574

Officials: Billy Smith, Carla Fountain, Timothy Greene

Period 2**Quarter Starters:**

| | | | | | |
|------------|---------------|------------|----------------|--------------|--------------------|
| USC | 3 Henderson D | 4 Boston A | 11 Littleton D | 15 Amihere L | 44 Rivers S |
| AUB | 1 Wiggins X | 2 Wells S | 5 Coulibaly A | 12 Bostic M | 23 Scott-Grayson H |

| Game Time | USC | Score | Diff | AUB |
|-----------|------------------------------------------------------------------|--------------|-----------|-------------------------------------------------------------------------|
| 10:00 | | | | 3 HUGHES A substitution out |
| 10:00 | | | | 20 ONWUMELU A substitution out |
| 10:00 | | | | 5 COULIBALY A substitution in |
| 10:00 | | | | 12 BOSTIC M substitution in |
| 09:48 | | | | 5 COULIBALY A 2pt FG in the paint, pull up jump shot blocked |
| 09:48 | 15 AMIHERE L block (1) | | | |
| 09:43 | 44 RIVERS S defensive rebound (1) | | | |
| 09:38 | 11 LITTLETON D 3pt FG fast break, jump shot made (3) | 23-13 | 10 | |
| 09:38 | 3 HENDERSON D assist (2) | | | |
| 09:09 | | | | 5 COULIBALY A 3pt FG , jump shot missed |
| 09:06 | 11 LITTLETON D defensive rebound (1) | | | |
| 09:00 | 44 RIVERS S 2pt FG in the paint, driving layup missed | | | |
| 08:57 | | | | 5 COULIBALY A defensive rebound (5) |
| 08:44 | | | | 1 WIGGINS X 2pt FG in the paint, turnaround jump shot blocked |
| 08:44 | 4 BOSTON A block (1) | | | |
| 08:41 | 15 AMIHERE L defensive rebound (1) | | | |
| 08:20 | 44 RIVERS S 2pt FG outside the paint, step back jump shot missed | | | |
| 08:19 | 15 AMIHERE L offensive rebound (2) | | | |
| 08:19 | 15 AMIHERE L foul drawn (1) | | | 2 WELLS S foul personal (1 - 1) |
| 08:19 | | | | 2 WELLS S substitution out |
| 08:19 | | | | 3 HUGHES A substitution in |
| 08:15 | 11 LITTLETON D 3pt FG second chance, jump shot missed | | | |
| 08:12 | | | | 12 BOSTIC M defensive rebound (1) |
| 08:00 | | | | 12 BOSTIC M 2pt FG in the paint, driving layup missed |
| 07:57 | 4 BOSTON A defensive rebound (6) | | | |
| 07:51 | 4 BOSTON A 2pt FG in the paint, layup missed | | | |
| 07:48 | | | | 5 COULIBALY A defensive rebound (6) |
| 07:41 | | | | 5 COULIBALY A 2pt FG in the paint, layup missed |
| 07:38 | | | | 3 HUGHES A offensive rebound (1) |
| 07:34 | 11 LITTLETON D steal (1) | | | 12 BOSTIC M turnover lost ball (1) |
| 07:32 | 11 LITTLETON D foul drawn (1) | | | 23 SCOTT-GRAYSON H foul personal (1 - 2) |
| 07:32 | | | | 1 WIGGINS X substitution out |
| 07:32 | | | | 20 ONWUMELU A substitution in |
| 07:08 | 4 BOSTON A 2pt FG from turnover in the paint, layup made (4) | 25-13 | 12 | |
| 07:08 | 15 AMIHERE L assist (1) | | | |
| 06:46 | | | | 23 SCOTT-GRAYSON H 2pt FG outside the paint, step back jump shot missed |
| 06:42 | 15 AMIHERE L defensive rebound (3) | | | |
| 06:36 | 15 AMIHERE L 2pt FG in the paint, layup missed | | | |
| 06:34 | 4 BOSTON A offensive rebound (7) | | | |
| 06:32 | 4 BOSTON A turnover lost ball (1) | | | 5 COULIBALY A steal (1) |
| 06:28 | 44 RIVERS S foul shooting (1 - 1) | | | 5 COULIBALY A foul drawn (2) |
| 06:28 | | | | 5 COULIBALY A free throw fast break 1 - 2 missed |



Auburn at South Carolina

02/17/22 Colonial Life Arena, Columbia
2021-22 Women's Basketball

Game Time: 7:00 PM
Game Duration: 1:37
Attendance: 12,574

Officials: Billy Smith, Carla Fountain, Timothy Greene

| Game Time | USC | Score | Diff | AUB |
|-----------|------------------------------------------------------------------|--------------|-----------|-----------------------------------------------------------------------|
| 06:28 | | | | offensive dead ball rebound (3) |
| 06:28 | | | | 5 COULIBALY A free throw fast break 2 - 2 missed |
| 06:27 | 15 AMIHERE L defensive rebound (4) | | | |
| 06:18 | 15 AMIHERE L 3pt FG , jump shot missed | | | |
| 06:13 | | | | 5 COULIBALY A defensive rebound (7) |
| 06:05 | | 25-15 | 10 | 23 SCOTT-GRAYSON H 2pt FG in the paint, driving layup made (6) |
| 05:52 | 15 AMIHERE L 2pt FG in the paint, layup made (2) | 27-15 | 12 | |
| 05:52 | 44 RIVERS S assist (1) | | | |
| 05:47 | | | | Timeout 30 Sec |
| 05:47 | Timeout media | | | |
| 05:47 | 3 HENDERSON D substitution out | | | |
| 05:47 | 11 LITTLETON D substitution out | | | |
| 05:47 | 15 AMIHERE L substitution out | | | |
| 05:47 | 1 COOKE Z substitution in | | | |
| 05:47 | 5 SAXTON V substitution in | | | |
| 05:47 | 12 BEAL B substitution in | | | |
| 05:47 | | | | 5 COULIBALY A substitution out |
| 05:47 | | | | 20 ONWUMELU A substitution out |
| 05:47 | | | | 2 WELLS S substitution in |
| 05:47 | | | | 14 JORDAN J substitution in |
| 05:33 | | 27-17 | 10 | 2 WELLS S 2pt FG outside the paint, pull up jump shot made (4) |
| 05:08 | 5 SAXTON V 2pt FG in the paint, layup missed | | | |
| 05:06 | 5 SAXTON V offensive rebound (4) | | | |
| 05:05 | 5 SAXTON V 2pt FG second chance in the paint, hook shot made (6) | 29-17 | 12 | |
| 04:44 | 1 COOKE Z steal (1) | | | 12 BOSTIC M turnover lost ball (2) |
| 04:40 | 1 COOKE Z foul drawn (1) | | | 3 HUGHES A foul personal (1 - 3) |
| 04:22 | 4 BOSTON A foul drawn (4) | | | 14 JORDAN J foul shooting (1 - 4) |
| 04:22 | 4 BOSTON A free throw 1 - 2 made (5) | 30-17 | 13 | |
| 04:22 | 4 BOSTON A free throw 2 - 2 missed | | | |
| 04:20 | | | | 3 HUGHES A defensive rebound (2) |
| 04:07 | | 30-19 | 11 | 23 SCOTT-GRAYSON H 2pt FG in the paint, turnaround jump shot made (8) |
| 04:07 | | | | 12 BOSTIC M assist (1) |
| 03:39 | 1 COOKE Z 3pt FG , jump shot made (12) | 33-19 | 14 | |
| 03:39 | 12 BEAL B assist (1) | | | |
| 03:07 | | | | 23 SCOTT-GRAYSON H 2pt FG outside the paint, pull up jump shot missed |
| 03:03 | 4 BOSTON A defensive rebound (8) | | | |
| 02:46 | 4 BOSTON A 2pt FG in the paint, jump shot blocked | | | |
| 02:46 | | | | 23 SCOTT-GRAYSON H block (1) |
| 02:41 | | | | 14 JORDAN J defensive rebound (2) |
| 02:35 | | | | 2 WELLS S 2pt FG outside the paint, step back jump shot missed |
| 02:32 | 12 BEAL B defensive rebound (2) | | | |
| 02:19 | 44 RIVERS S 3pt FG , jump shot missed | | | |
| 02:16 | 5 SAXTON V offensive rebound (5) | | | |
| 02:16 | | | | 3 HUGHES A substitution out |
| 02:16 | | | | 23 SCOTT-GRAYSON H substitution out |
| 02:16 | | | | 0 GRAVES A substitution in |



Official Basketball Play by Play - 2nd Period

Auburn at South Carolina

02/17/22 Colonial Life Arena, Columbia
2021-22 Women's Basketball

Game Time: 7:00 PM

Game Duration: 1:37

Attendance: 12,574

Officials: Billy Smith, Carla Fountain, Timothy Greene

| Game Time | USC | Score | Diff | AUB |
|----------------------|------------------------------------------------------------------------|--------------|-----------|---------------------------------------------------------|
| 02:16 | | | | 5 COULIBALY A substitution in |
| 02:02 | 1 COOKE Z 3pt FG second chance, jump shot missed | | | |
| 01:59 | | | | defensive rebound (15) |
| 01:48 | | 33-21 | 12 | 12 BOSTIC M 2pt FG in the paint, driving layup made (2) |
| 01:34 | 12 BEAL B 2pt FG in the paint, layup missed | | | |
| 01:29 | 12 BEAL B offensive rebound (3) | | | |
| 01:29 | 12 BEAL B 2pt FG second chance in the paint, layup made (2) | 35-21 | 14 | |
| 01:01 | | | | 5 COULIBALY A 3pt FG , jump shot missed |
| 00:56 | 4 BOSTON A defensive rebound (9) | | | |
| 00:46 | 4 BOSTON A 2pt FG in the paint, turnaround jump shot made (7) | 37-21 | 16 | |
| 00:46 | 1 COOKE Z assist (2) | | | |
| 00:17 | | | | 2 WELLS S turnover bad pass (1) |
| 00:17 | Timeout 30 Sec | | | |
| 00:17 | 4 BOSTON A substitution out | | | |
| 00:17 | 15 AMIHERE L substitution in | | | |
| 00:04 | 15 AMIHERE L 2pt FG from turnover in the paint, driving layup made (4) | 39-21 | 18 | |
| END OF PERIOD | | | | |
| USC 39-21 AUB | | | | |



Auburn at South Carolina

02/17/22 Colonial Life Arena, Columbia
2021-22 Women's Basketball

Game Time: 7:00 PM
Game Duration: 1:37
Attendance: 12,574

Officials: Billy Smith, Carla Fountain, Timothy Greene

Auburn - 8

| NO. | Name | F | Min | FG | | | Rebounds | | | Fouls | | TP | AS | TO | ST | Blocks | | +/- |
|---------------|-----------------------|---|-------|------|-----|-----|----------|----|-----|-------|----|----|----|----|----|--------|----|-----|
| | | | | M-A | M-A | M-A | OR | DR | TOT | PF | FD | | | | | BS | BA | |
| 14 | Jala Jordan | F | 05:47 | 0-0 | 0-0 | 0-0 | 0 | 1 | 1 | 1 | 0 | 0 | 0 | 0 | 0 | 0 | 0 | -6 |
| 2 | Sania Wells | G | 07:28 | 1-2 | 0-0 | 0-0 | 0 | 0 | 0 | 1 | 0 | 2 | 0 | 1 | 0 | 0 | 0 | -9 |
| 3 | Annie Hughes | G | 06:03 | 0-0 | 0-0 | 0-0 | 1 | 1 | 2 | 1 | 0 | 0 | 0 | 0 | 0 | 0 | 0 | -4 |
| 5 | Aicha Coulibaly | G | 06:29 | 0-4 | 0-2 | 0-2 | 0 | 3 | 3 | 0 | 1 | 0 | 0 | 0 | 1 | 0 | 1 | -9 |
| 23 | Honesty Scott-Grayson | G | 07:44 | 2-4 | 0-0 | 0-0 | 0 | 0 | 0 | 1 | 0 | 4 | 0 | 0 | 0 | 1 | 0 | -7 |
| 1 | Xaria Wiggins | | 02:28 | 0-1 | 0-0 | 0-0 | 0 | 0 | 0 | 0 | 0 | 0 | 0 | 0 | 0 | 0 | 1 | -3 |
| 12 | Mar'shaun Bostic | | 10:00 | 1-2 | 0-0 | 0-0 | 0 | 1 | 1 | 0 | 0 | 2 | 1 | 2 | 0 | 0 | 0 | -11 |
| 20 | Adaora Onwumelu | | 01:45 | 0-0 | 0-0 | 0-0 | 0 | 0 | 0 | 0 | 0 | 0 | 0 | 0 | 0 | 0 | 0 | -2 |
| 0 | Amoura Graves | | 02:16 | 0-0 | 0-0 | 0-0 | 0 | 0 | 0 | 0 | 0 | 0 | 0 | 0 | 0 | 0 | 0 | -4 |
| Team | | | | | | | 0 | 1 | 1 | | | 0 | | 0 | | | | |
| Totals | | | | 4-13 | 0-2 | 0-2 | 1 | 7 | 8 | 4 | 1 | 8 | 1 | 3 | 1 | 1 | 2 | -11 |

| Shooting By Period | | |
|--------------------|------|-------|
| 2nd FG% | 4-13 | 30.8% |
| 3PT% | 0-2 | 0.0% |
| FT% | 0-2 | 0% |
| GM FG% | 4-13 | 30.8% |
| 3PT% | 0-2 | 0.0% |
| FT% | 0-2 | 0.0% |

Dead Ball Rebounds: 1, 0

Technical Fouls::NONE

South Carolina - 19

| NO. | Name | F | Min | FG | | | Rebounds | | | Fouls | | TP | AS | TO | ST | Blocks | | +/- |
|---------------|--------------------|---|-------|------|-----|-----|----------|----|-----|-------|----|----|----|----|----|--------|----|-----|
| | | | | M-A | M-A | M-A | OR | DR | TOT | PF | FD | | | | | BS | BA | |
| 4 | Aliyah Boston | F | 09:42 | 2-4 | 0-0 | 1-2 | 1 | 3 | 4 | 0 | 1 | 5 | 0 | 1 | 0 | 1 | 1 | 9 |
| 5 | Victaria Saxton | F | 05:47 | 1-2 | 0-0 | 0-0 | 2 | 0 | 2 | 0 | 0 | 2 | 0 | 0 | 0 | 0 | 0 | 6 |
| 1 | Zia Cooke | G | 05:47 | 1-2 | 1-2 | 0-0 | 0 | 0 | 0 | 0 | 1 | 3 | 1 | 0 | 1 | 0 | 0 | 6 |
| 3 | Destanni Henderson | G | 04:13 | 0-0 | 0-0 | 0-0 | 0 | 0 | 0 | 0 | 0 | 0 | 1 | 0 | 0 | 0 | 0 | 5 |
| 12 | Brea Beal | G | 05:47 | 1-2 | 0-0 | 0-0 | 1 | 1 | 2 | 0 | 0 | 2 | 1 | 0 | 0 | 0 | 0 | 6 |
| 11 | Destiny Littleton | | 04:13 | 1-2 | 1-2 | 0-0 | 0 | 1 | 1 | 0 | 1 | 3 | 0 | 0 | 1 | 0 | 0 | 5 |
| 44 | Saniya Rivers | | 10:00 | 0-3 | 0-1 | 0-0 | 0 | 1 | 1 | 1 | 0 | 0 | 1 | 0 | 0 | 0 | 0 | 11 |
| 15 | Laeticia Amihere | | 04:31 | 2-4 | 0-1 | 0-0 | 1 | 3 | 4 | 0 | 1 | 4 | 1 | 0 | 0 | 1 | 0 | 7 |
| Team | | | | | | | 0 | 0 | 0 | | | 0 | | 0 | | | | |
| Totals | | | | 8-19 | 2-6 | 1-2 | 5 | 9 | 14 | 1 | 4 | 19 | 5 | 1 | 2 | 2 | 1 | 11 |

| Shooting By Period | | |
|--------------------|------|-------|
| 2nd FG% | 8-19 | 42.1% |
| 3PT% | 2-6 | 33.3% |
| FT% | 1-2 | 50% |
| GM FG% | 8-19 | 42.1% |
| 3PT% | 2-6 | 33.3% |
| FT% | 1-2 | 50.0% |

Dead Ball Rebounds: 0, 0

Technical Fouls::NONE

| | AUB | USC |
|------------------|---------------------------|---------------------------|
| Biggest lead | 0 (1 st 10:00) | 18 (2 nd 0:04) |
| Best Scoring Run | 2(2 nd 6:05) | 6(2 nd 0:04) |
| Lead Changes | 0 | |
| Times Tied | 0 | |
| Time with Lead | 00:00 | 09:48 |

| Points from | AUB | USC |
|---------------|-----|-----|
| Turnovers | 0 | 5 |
| Paint | 6 | 12 |
| Second Chance | 0 | 4 |
| Fast Breaks | 0 | 3 |
| Bench | 2 | 7 |

| | Period by Period Scoring | | | | |
|-----|--------------------------|-----|-----|-----|-----|
| | 1st | 2nd | 3rd | 4th | TOT |
| AUB | 13 | 8 | 7 | 10 | 38 |
| USC | 20 | 19 | 18 | 18 | 75 |



Auburn at South Carolina

02/17/22 Colonial Life Arena, Columbia
2021-22 Women's Basketball

Game Time: 7:00 PM
Game Duration: 1:37
Attendance: 12,574

Officials: Billy Smith, Carla Fountain, Timothy Greene

Auburn - 21

| NO. | Name | F | Min | FG | | | Rebounds | | | Fouls | | TP | AS | TO | ST | Blocks | | +/- |
|---------------|-----------------------|---|-------|-------|-----|-----|----------|----|-----|-------|----|----|----|----|----|--------|----|-----|
| | | | | M-A | M-A | M-A | OR | DR | TOT | PF | FD | | | | | BS | BA | |
| 14 | Jala Jordan | F | 08:29 | 0-3 | 0-2 | 0-0 | 0 | 2 | 2 | 1 | 1 | 0 | 0 | 0 | 0 | 1 | 0 | -13 |
| 2 | Sania Wells | G | 17:28 | 2-4 | 0-0 | 0-0 | 0 | 0 | 0 | 1 | 0 | 4 | 1 | 1 | 0 | 0 | 0 | -16 |
| 3 | Annie Hughes | G | 16:03 | 0-0 | 0-0 | 0-0 | 1 | 1 | 2 | 1 | 0 | 0 | 1 | 0 | 0 | 0 | 0 | -11 |
| 5 | Aicha Coulibaly | G | 14:13 | 2-10 | 1-4 | 0-2 | 1 | 6 | 7 | 1 | 2 | 5 | 0 | 0 | 1 | 0 | 1 | -10 |
| 23 | Honesty Scott-Grayson | G | 17:44 | 4-10 | 0-1 | 0-0 | 0 | 0 | 0 | 1 | 0 | 8 | 0 | 0 | 0 | 1 | 0 | -14 |
| 51 | Precious Johnson | | 03:14 | 0-0 | 0-0 | 0-0 | 1 | 0 | 1 | 3 | 1 | 0 | 0 | 0 | 0 | 1 | 0 | -5 |
| 1 | Xaria Wiggins | | 08:22 | 1-2 | 0-0 | 0-0 | 0 | 1 | 1 | 0 | 1 | 2 | 0 | 0 | 0 | 2 | 1 | -2 |
| 20 | Adaora Onwumelu | | 02:11 | 0-0 | 0-0 | 0-0 | 0 | 0 | 0 | 0 | 0 | 0 | 0 | 0 | 0 | 0 | 0 | -4 |
| 12 | Mar'shaun Bostic | | 10:00 | 1-2 | 0-0 | 0-0 | 0 | 1 | 1 | 0 | 0 | 2 | 1 | 2 | 0 | 0 | 0 | -11 |
| 0 | Amoura Graves | | 02:16 | 0-0 | 0-0 | 0-0 | 0 | 0 | 0 | 0 | 0 | 0 | 0 | 0 | 0 | 0 | 0 | -4 |
| Team | | | | | | | 0 | 1 | 1 | | | 0 | | 0 | | | | |
| Totals | | | | 10-31 | 1-7 | 0-2 | 3 | 12 | 15 | 8 | 5 | 21 | 3 | 3 | 1 | 5 | 2 | -18 |

| Shooting By Period | | |
|---------------------|-------|-------|
| 1 st FG% | 6-18 | 33.3% |
| 3PT% | 1-5 | 20.0% |
| FT% | 0-0 | 0% |
| 2 nd FG% | 4-13 | 30.8% |
| 3PT% | 0-2 | 0.0% |
| FT% | 0-2 | 0% |
| GM FG% | 10-31 | 32.3% |
| 3PT% | 1-7 | 14.3% |
| FT% | 0-2 | 0.0% |

Dead Ball Rebounds: 2, 1

Technical Fouls::NONE

South Carolina - 39

| NO. | Name | F | Min | FG | | | Rebounds | | | Fouls | | TP | AS | TO | ST | Blocks | | +/- |
|---------------|--------------------|---|-------|-------|------|-----|----------|----|-----|-------|----|----|----|----|----|--------|----|-----|
| | | | | M-A | M-A | M-A | OR | DR | TOT | PF | FD | | | | | BS | BA | |
| 4 | Aliyah Boston | F | 16:01 | 3-7 | 0-0 | 1-2 | 4 | 5 | 9 | 1 | 4 | 7 | 1 | 1 | 0 | 1 | 2 | 17 |
| 5 | Victoria Saxton | F | 13:22 | 3-5 | 0-0 | 0-0 | 3 | 2 | 5 | 1 | 0 | 6 | 2 | 0 | 0 | 0 | 0 | 12 |
| 1 | Zia Cooke | G | 14:46 | 5-9 | 2-5 | 0-0 | 0 | 1 | 1 | 0 | 1 | 12 | 2 | 0 | 1 | 0 | 1 | 13 |
| 3 | Destanni Henderson | G | 14:13 | 2-5 | 1-2 | 0-0 | 0 | 0 | 0 | 0 | 1 | 5 | 2 | 0 | 0 | 0 | 0 | 12 |
| 12 | Brea Beal | G | 11:05 | 1-3 | 0-0 | 0-0 | 1 | 2 | 3 | 1 | 0 | 2 | 1 | 0 | 0 | 0 | 1 | 14 |
| 24 | LeLe Grissett | | 05:05 | 0-2 | 0-0 | 0-0 | 2 | 0 | 2 | 0 | 0 | 0 | 0 | 0 | 0 | 0 | 1 | 0 |
| 23 | Bree Hall | | 03:41 | 0-2 | 0-2 | 0-0 | 1 | 2 | 3 | 1 | 0 | 0 | 0 | 1 | 0 | 0 | 0 | -1 |
| 11 | Destiny Littleton | | 05:14 | 1-2 | 1-2 | 0-0 | 0 | 1 | 1 | 0 | 1 | 3 | 0 | 0 | 1 | 0 | 0 | 5 |
| 15 | Laeticia Amihere | | 05:32 | 2-4 | 0-1 | 0-0 | 1 | 3 | 4 | 0 | 1 | 4 | 1 | 0 | 0 | 1 | 0 | 7 |
| 44 | Saniya Rivers | | 11:01 | 0-3 | 0-1 | 0-0 | 0 | 1 | 1 | 1 | 0 | 0 | 1 | 0 | 0 | 0 | 0 | 11 |
| Team | | | | | | | 1 | 0 | 1 | | | 0 | | 0 | | | | |
| Totals | | | | 17-42 | 4-13 | 1-2 | 13 | 17 | 30 | 5 | 8 | 39 | 10 | 2 | 2 | 2 | 5 | 18 |

| Shooting By Period | | |
|---------------------|-------|-------|
| 1 st FG% | 9-23 | 39.1% |
| 3PT% | 2-7 | 28.6% |
| FT% | 0-0 | 0% |
| 2 nd FG% | 8-19 | 42.1% |
| 3PT% | 2-6 | 33.3% |
| FT% | 1-2 | 50% |
| GM FG% | 17-42 | 40.5% |
| 3PT% | 4-13 | 30.8% |
| FT% | 1-2 | 50.0% |

Dead Ball Rebounds: 0, 1

Technical Fouls::NONE

| | AUB | USC |
|------------------|---------------------------|---------------------------|
| Biggest lead | 0 (1 st 10:00) | 18 (2 nd 0:04) |
| Best Scoring Run | 5(1 st 0:40) | 7(1 st 7:18) |
| Lead Changes | 0 | |
| Times Tied | 1 | |
| Time with Lead | 00:00 | 19:21 |

| Points from | AUB | USC |
|---------------|-----|-----|
| Turnovers | 2 | 5 |
| Paint | 12 | 20 |
| Second Chance | 2 | 12 |
| Fast Breaks | 0 | 5 |
| Bench | 4 | 7 |

| | Period by Period Scoring | | | | |
|-----|--------------------------|-----|-----|-----|-----|
| | 1st | 2nd | 3rd | 4th | TOT |
| AUB | 13 | 8 | 7 | 10 | 38 |
| USC | 20 | 19 | 18 | 18 | 75 |



Auburn at South Carolina

02/17/22 Colonial Life Arena, Columbia
2021-22 Women's Basketball

Game Time: 7:00 PM

Game Duration: 1:37

Attendance: 12,574

Officials: Billy Smith, Carla Fountain, Timothy Greene

Period 3

Quarter Starters:

| | | | | | |
|------------|-----------|---------------|---------------|-------------|--------------------|
| USC | 1 Cooke Z | 3 Henderson D | 4 Boston A | 5 Saxton V | 12 Beal B |
| AUB | 2 Wells S | 3 Hughes A | 5 Coulibaly A | 14 Jordan J | 23 Scott-Grayson H |

| Game Time | USC | Score | Diff | AUB |
|-----------|----------------------------------------------------------------------|--------------|-----------|-----------------------------------------------------------------------|
| 10:00 | 15 AMIHERE L substitution out | | | |
| 10:00 | 44 RIVERS S substitution out | | | |
| 10:00 | 3 HENDERSON D substitution in | | | |
| 10:00 | 4 BOSTON A substitution in | | | |
| 10:00 | | | | 0 GRAVES A substitution out |
| 10:00 | | | | 12 BOSTIC M substitution out |
| 10:00 | | | | 3 HUGHES A substitution in |
| 10:00 | | | | 23 SCOTT-GRAYSON H substitution in |
| 09:43 | 1 COOKE Z 2pt FG outside the paint, step back jump shot missed | | | |
| 09:40 | | | | 5 COULIBALY A defensive rebound (8) |
| 09:21 | | | | 23 SCOTT-GRAYSON H 2pt FG outside the paint, pull up jump shot missed |
| 09:18 | 12 BEAL B defensive rebound (4) | | | |
| 09:10 | 3 HENDERSON D 3pt FG , jump shot missed | | | |
| 09:07 | 12 BEAL B offensive rebound (5) | | | |
| 08:55 | 1 COOKE Z 3pt FG second chance, jump shot missed | | | |
| 08:48 | 4 BOSTON A offensive rebound (10) | | | |
| 08:42 | 4 BOSTON A 3pt FG second chance, jump shot made (10) | 42-21 | 21 | |
| 08:42 | 12 BEAL B assist (2) | | | |
| 08:11 | | | | 2 WELLS S 2pt FG outside the paint, pull up jump shot missed |
| 08:07 | 4 BOSTON A defensive rebound (11) | | | |
| 07:59 | 4 BOSTON A 2pt FG outside the paint, pull up jump shot missed | | | |
| 07:56 | | | | 23 SCOTT-GRAYSON H defensive rebound (1) |
| 07:47 | | | | 23 SCOTT-GRAYSON H 2pt FG outside the paint, pull up jump shot missed |
| 07:44 | 4 BOSTON A defensive rebound (12) | | | |
| 07:35 | 12 BEAL B 3pt FG , pull up jump shot missed | | | |
| 07:30 | | | | 3 HUGHES A defensive rebound (3) |
| 07:21 | | | | 5 COULIBALY A 2pt FG in the paint, driving layup missed |
| 07:18 | 1 COOKE Z defensive rebound (2) | | | |
| 07:16 | 1 COOKE Z turnover bad pass (1) | | | |
| 06:49 | | | | 14 JORDAN J 2pt FG from turnover outside the paint, jump shot missed |
| 06:46 | 12 BEAL B defensive rebound (6) | | | |
| 06:40 | 3 HENDERSON D 2pt FG fast break in the paint, driving layup made (7) | 44-21 | 23 | |
| 06:12 | | | | 5 COULIBALY A 2pt FG in the paint, layup blocked |
| 06:12 | 5 SAXTON V block (1) | | | |
| 06:08 | 12 BEAL B defensive rebound (7) | | | |
| 06:07 | 1 COOKE Z 2pt FG fast break in the paint, driving layup made (14) | 46-21 | 25 | |
| 06:07 | 12 BEAL B assist (3) | | | |
| 06:07 | 1 COOKE Z foul drawn (2) | | | 3 HUGHES A foul shooting (2 - 1) |
| 06:07 | 4 BOSTON A substitution out | | | |



Auburn at South Carolina

02/17/22 Colonial Life Arena, Columbia
2021-22 Women's Basketball

Game Time: 7:00 PM
Game Duration: 1:37
Attendance: 12,574

Officials: Billy Smith, Carla Fountain, Timothy Greene

| Game Time | USC | Score | Diff | AUB |
|-----------|---------------------------------------------------------------------------------|--------------|-----------|---------------------------------------------------------------------------------|
| 06:07 | 20 FEAGIN S substitution in | | | |
| 06:07 | | | | Timeout 30 Sec |
| 06:07 | Timeout media | | | |
| 06:07 | 1 COOKE Z free throw fast break 1 - 1 made (15) | 47-21 | 26 | |
| 05:36 | | | | 5 COULIBALY A 2pt FG in the paint, layup missed |
| 05:33 | 20 FEAGIN S defensive rebound (1) | | | |
| 05:29 | 1 COOKE Z 3pt FG fast break, jump shot made (18) | 50-21 | 29 | |
| 05:29 | 3 HENDERSON D assist (3) | | | |
| 05:17 | | | | 23 SCOTT-GRAYSON H 2pt FG in the paint, driving layup blocked |
| 05:17 | 20 FEAGIN S block (1) | | | |
| 05:16 | | | | offensive rebound (19) |
| 04:56 | 3 HENDERSON D foul shooting (1 - 1) | | | 2 WELLS S foul drawn (1) |
| 04:56 | Timeout media | | | |
| 04:56 | | 50-22 | 28 | 2 WELLS S free throw 1 - 2 made (5) |
| 04:56 | | | | 2 WELLS S free throw 2 - 2 missed |
| 04:56 | 3 HENDERSON D defensive rebound (1) | | | |
| 04:46 | 20 FEAGIN S 2pt FG in the paint, turnaround jump shot missed | | | |
| 04:44 | 5 SAXTON V offensive rebound (6) | | | |
| 04:43 | 5 SAXTON V 2pt FG second chance in the paint, layup made (8) | 52-22 | 30 | |
| 04:10 | | | | 5 COULIBALY A 2pt FG in the paint, layup missed |
| 04:08 | 20 FEAGIN S defensive rebound (2) | | | |
| 03:55 | 3 HENDERSON D turnover bad pass (1) | | | 3 HUGHES A steal (1) |
| 03:50 | | 52-24 | 28 | 3 HUGHES A 2pt FG fast break from turnover in the paint, driving layup made (2) |
| 03:26 | 20 FEAGIN S foul drawn (1) | | | 5 COULIBALY A foul shooting (2 - 2) |
| 03:26 | 3 HENDERSON D substitution out | | | |
| 03:26 | 44 RIVERS S substitution in | | | |
| 03:26 | | | | 14 JORDAN J substitution out |
| 03:26 | | | | 51 JOHNSON P substitution in |
| 03:26 | 20 FEAGIN S free throw 1 - 2 made (1) | 53-24 | 29 | |
| 03:26 | 20 FEAGIN S free throw 2 - 2 missed | | | |
| 03:24 | 5 SAXTON V offensive rebound (7) | | | |
| 03:14 | 20 FEAGIN S 2pt FG second chance in the paint, driving layup missed | | | |
| 03:10 | 5 SAXTON V offensive rebound (8) | | | |
| 03:10 | 5 SAXTON V 2pt FG second chance in the paint, layup made (10) | 55-24 | 31 | |
| 02:52 | 20 FEAGIN S foul personal (1 - 2) | | | 2 WELLS S foul drawn (2) |
| 02:52 | 5 SAXTON V substitution out | | | |
| 02:52 | 15 AMIHERE L substitution in | | | |
| 02:31 | | | | 5 COULIBALY A 2pt FG in the paint, driving layup blocked |
| 02:31 | 15 AMIHERE L block (2) | | | |
| 02:29 | | | | 5 COULIBALY A offensive rebound (9) |
| 02:28 | 15 AMIHERE L foul personal (1 - 3) | | | 5 COULIBALY A foul drawn (3) |
| 02:24 | | | | 23 SCOTT-GRAYSON H turnover bad pass (1) |
| 02:18 | 1 COOKE Z 2pt FG from turnover outside the paint, step back jump shot made (20) | 57-24 | 33 | |
| 01:55 | | 57-26 | 31 | 5 COULIBALY A 2pt FG in the paint, step back jump shot made (7) |
| 01:35 | 15 AMIHERE L turnover lost ball (1) | | | 5 COULIBALY A steal (2) |



Auburn at South Carolina

02/17/22 Colonial Life Arena, Columbia
2021-22 Women's Basketball

Game Time: 7:00 PM
Game Duration: 1:37
Attendance: 12,574

Officials: Billy Smith, Carla Fountain, Timothy Greene

| Game Time | USC | Score | Diff | AUB |
|----------------------|-------------------------------------------------------------|--------------|-----------|------------------------------------------------------------------------------|
| 01:28 | | | | 23 SCOTT-GRAYSON H 2pt FG from turnover in the paint, layup missed |
| 01:25 | 44 RIVERS S defensive rebound (2) | | | |
| 01:20 | 44 RIVERS S turnover lost ball (1) | | | |
| 01:20 | 1 COOKE Z substitution out | | | |
| 01:20 | 23 HALL B substitution in | | | |
| 01:20 | | | | 3 HUGHES A substitution out |
| 01:20 | | | | 23 SCOTT-GRAYSON H substitution out |
| 01:20 | | | | 0 GRAVES A substitution in |
| 01:20 | | | | 12 BOSTIC M substitution in |
| 00:56 | | 57-28 | 29 | 12 BOSTIC M 2pt FG from turnover in the paint, driving layup made (4) |
| 00:43 | 44 RIVERS S foul offensive (2 - 4) | | | 2 WELLS S foul drawn (3) |
| 00:43 | 44 RIVERS S turnover offensive (2) | | | |
| 00:20 | | | | 2 WELLS S 2pt FG from turnover outside the paint, step back jump shot missed |
| 00:18 | 15 AMIHERE L defensive rebound (5) | | | |
| 00:02 | 44 RIVERS S 2pt FG in the paint, pull up jump shot missed | | | |
| 00:00 | 20 FEAGIN S offensive rebound (3) | | | |
| 00:00 | 20 FEAGIN S 2pt FG second chance in the paint, layup missed | | | |
| 00:00 | offensive dead ball rebound (2) | | | |
| END OF PERIOD | | | | |
| USC 57-28 AUB | | | | |



Auburn at South Carolina

02/17/22 Colonial Life Arena, Columbia
2021-22 Women's Basketball

Game Time: 7:00 PM
Game Duration: 1:37
Attendance: 12,574

Officials: Billy Smith, Carla Fountain, Timothy Greene

Auburn - 7

| NO. | Name | F | Min | FG | | | Rebounds | | | Fouls | | TP | AS | TO | ST | Blocks | | +/- |
|---------------|-----------------------|---|-------|------|-----|-----|----------|----|-----|-------|----|----|----|----|----|--------|----|-----|
| | | | | M-A | M-A | M-A | OR | DR | TOT | PF | FD | | | | | BS | BA | |
| 14 | Jala Jordan | F | 06:34 | 0-1 | 0-0 | 0-0 | 0 | 0 | 0 | 0 | 0 | 0 | 0 | 0 | 0 | 0 | 0 | -10 |
| 2 | Sania Wells | G | 10:00 | 0-2 | 0-0 | 1-2 | 0 | 0 | 0 | 0 | 3 | 1 | 0 | 0 | 0 | 0 | 0 | -11 |
| 3 | Annie Hughes | G | 08:40 | 1-1 | 0-0 | 0-0 | 0 | 1 | 1 | 1 | 0 | 2 | 0 | 0 | 1 | 0 | 0 | -13 |
| 5 | Aicha Coulibaly | G | 10:00 | 1-6 | 0-0 | 0-0 | 1 | 1 | 2 | 1 | 1 | 2 | 0 | 0 | 1 | 0 | 2 | -11 |
| 23 | Honesty Scott-Grayson | G | 08:40 | 0-4 | 0-0 | 0-0 | 0 | 1 | 1 | 0 | 0 | 0 | 0 | 1 | 0 | 0 | 1 | -13 |
| 51 | Precious Johnson | | 03:26 | 0-0 | 0-0 | 0-0 | 0 | 0 | 0 | 0 | 0 | 0 | 0 | 0 | 0 | 0 | 0 | -1 |
| 0 | Amoura Graves | | 01:20 | 0-0 | 0-0 | 0-0 | 0 | 0 | 0 | 0 | 0 | 0 | 0 | 0 | 0 | 0 | 0 | 2 |
| 12 | Mar'shaun Bostic | | 01:20 | 1-1 | 0-0 | 0-0 | 0 | 0 | 0 | 0 | 0 | 2 | 0 | 0 | 0 | 0 | 0 | 2 |
| Team | | | | | | | 1 | 0 | 1 | | | 0 | | 0 | | | | |
| Totals | | | | 3-15 | 0-0 | 1-2 | 2 | 3 | 5 | 2 | 4 | 7 | 0 | 1 | 2 | 0 | 3 | -11 |

| Shooting By Period | | |
|--------------------|------|-------|
| 3rd FG% | 3-15 | 20.0% |
| 3PT% | 0-0 | 0.0% |
| FT% | 1-2 | 50% |
| GM FG% | 3-15 | 20.0% |
| 3PT% | 0-0 | 0.0% |
| FT% | 1-2 | 50.0% |

Dead Ball Rebounds: 0, 0

Technical Fouls::NONE

South Carolina - 18

| NO. | Name | F | Min | FG | | | Rebounds | | | Fouls | | TP | AS | TO | ST | Blocks | | +/- |
|---------------|--------------------|---|-------|------|-----|-----|----------|----|-----|-------|----|----|----|----|----|--------|----|-----|
| | | | | M-A | M-A | M-A | OR | DR | TOT | PF | FD | | | | | BS | BA | |
| 4 | Aliyah Boston | F | 03:53 | 1-2 | 1-1 | 0-0 | 1 | 2 | 3 | 0 | 0 | 3 | 0 | 0 | 0 | 0 | 0 | 7 |
| 5 | Victaria Saxton | F | 07:08 | 2-2 | 0-0 | 0-0 | 3 | 0 | 3 | 0 | 0 | 4 | 0 | 0 | 0 | 1 | 0 | 13 |
| 1 | Zia Cooke | G | 08:40 | 3-5 | 1-2 | 1-1 | 0 | 1 | 1 | 0 | 1 | 8 | 0 | 1 | 0 | 0 | 0 | 13 |
| 3 | Destanni Henderson | G | 06:34 | 1-2 | 0-1 | 0-0 | 0 | 1 | 1 | 1 | 0 | 2 | 1 | 1 | 0 | 0 | 0 | 10 |
| 12 | Brea Beal | G | 10:00 | 0-1 | 0-1 | 0-0 | 1 | 3 | 4 | 0 | 0 | 0 | 2 | 0 | 0 | 0 | 0 | 11 |
| 20 | Sania Feagin | | 06:07 | 0-3 | 0-0 | 1-2 | 1 | 2 | 3 | 1 | 1 | 1 | 0 | 0 | 0 | 1 | 0 | 4 |
| 44 | Saniya Rivers | | 03:26 | 0-1 | 0-0 | 0-0 | 0 | 1 | 1 | 1 | 0 | 0 | 0 | 2 | 0 | 0 | 0 | 1 |
| 15 | Laeticia Amihere | | 02:52 | 0-0 | 0-0 | 0-0 | 0 | 1 | 1 | 1 | 0 | 0 | 0 | 1 | 0 | 1 | 0 | -2 |
| 23 | Bree Hall | | 01:20 | 0-0 | 0-0 | 0-0 | 0 | 0 | 0 | 0 | 0 | 0 | 0 | 0 | 0 | 0 | 0 | -2 |
| Team | | | | | | | 0 | 0 | 0 | | | 0 | | 0 | | | | |
| Totals | | | | 7-16 | 2-5 | 2-3 | 6 | 11 | 17 | 4 | 2 | 18 | 3 | 5 | 0 | 3 | 0 | 11 |

| Shooting By Period | | |
|--------------------|------|-------|
| 3rd FG% | 7-16 | 43.8% |
| 3PT% | 2-5 | 40.0% |
| FT% | 2-3 | 66.7% |
| GM FG% | 7-16 | 43.8% |
| 3PT% | 2-5 | 40.0% |
| FT% | 2-3 | 66.7% |

Dead Ball Rebounds: 1, 0

Technical Fouls::NONE

| | AUB | USC |
|------------------|---------------------------|---------------------------|
| Biggest lead | 0 (1 st 10:00) | 33 (3 rd 2:18) |
| Best Scoring Run | 4 (3 rd 0:56) | 11 (3 rd 5:29) |
| Lead Changes | 0 | |
| Times Tied | 0 | |
| Time with Lead | 00:00 | 09:43 |

| Points from | AUB | USC |
|---------------|-----|-----|
| Turnovers | 4 | 2 |
| Paint | 6 | 8 |
| Second Chance | 1 | 7 |
| Fast Breaks | 2 | 8 |
| Bench | 2 | 1 |

| | Period by Period Scoring | | | | |
|-----|--------------------------|-----|-----|-----|-----|
| | 1st | 2nd | 3rd | 4th | TOT |
| AUB | 13 | 8 | 7 | 10 | 38 |
| USC | 20 | 19 | 18 | 18 | 75 |



Auburn at South Carolina

02/17/22 Colonial Life Arena, Columbia
2021-22 Women's Basketball

Game Time: 7:00 PM

Game Duration: 1:37

Attendance: 12,574

Officials: Billy Smith, Carla Fountain, Timothy Greene

Period 4

Quarter Starters:

| | | | | | |
|------------|--------------|---------------|-------------|--------------------|--------------|
| USC | 15 Amihere L | 20 Feagin S | 23 Hall B | 24 Grissett L | 44 Rivers S |
| AUB | 0 Graves A | 5 Coulibaly A | 12 Bostic M | 23 Scott-Grayson H | 51 Johnson P |

| Game Time | USC | Score | Diff | AUB |
|-----------|--------------------------------------------------------------------------------|--------------|-----------|----------------------------------------------------------------------------|
| 10:00 | 12 BEAL B substitution out | | | |
| 10:00 | 24 GRISSETT L substitution in | | | |
| 10:00 | | | | 2 WELLS S substitution out |
| 10:00 | | | | 23 SCOTT-GRAYSON H substitution in |
| 09:39 | | | | 12 BOSTIC M 2pt FG in the paint, layup blocked |
| 09:39 | 15 AMIHERE L block (3) | | | |
| 09:36 | | | | 0 GRAVES A offensive rebound (1) |
| 09:34 | 15 AMIHERE L steal (1) | | | 0 GRAVES A turnover bad pass (1) |
| 09:27 | 15 AMIHERE L turnover bad pass (2) | | | 51 JOHNSON P steal (1) |
| 09:19 | | 57-30 | 27 | 5 COULIBALY A 2pt FG fast break from turnover in the paint, layup made (9) |
| 08:47 | 24 GRISSETT L 2pt FG in the paint, floating jump shot missed | | | |
| 08:44 | | | | 23 SCOTT-GRAYSON H defensive rebound (2) |
| 08:32 | | | | 5 COULIBALY A 3pt FG , jump shot missed |
| 08:29 | 15 AMIHERE L defensive rebound (6) | | | |
| 08:24 | 15 AMIHERE L 2pt FG in the paint, layup missed | | | |
| 08:23 | offensive rebound (49) | | | |
| 08:23 | | | | 5 COULIBALY A substitution out |
| 08:23 | | | | 1 WIGGINS X substitution in |
| 08:20 | 44 RIVERS S 2pt FG second chance outside the paint, step back jump shot missed | | | |
| 08:16 | 23 HALL B offensive rebound (4) | | | |
| 08:01 | 15 AMIHERE L 2pt FG second chance in the paint, jump shot made (6) | 59-30 | 29 | |
| 08:01 | 24 GRISSETT L assist (1) | | | |
| 07:37 | | 59-32 | 27 | 1 WIGGINS X 2pt FG outside the paint, pull up jump shot made (4) |
| 07:37 | | | | 12 BOSTIC M assist (2) |
| 07:20 | 24 GRISSETT L 2pt FG outside the paint, jump shot made (2) | 61-32 | 29 | |
| 07:20 | 44 RIVERS S assist (2) | | | |
| 07:13 | 20 FEAGIN S substitution out | | | |
| 07:13 | 32 WESOLEK E substitution in | | | |
| 07:12 | | | | 1 WIGGINS X 2pt FG outside the paint, pull up jump shot blocked |
| 07:12 | 23 HALL B block (1) | | | |
| 07:11 | defensive rebound (51) | | | |
| 07:11 | 15 AMIHERE L substitution out | | | |
| 07:11 | 20 FEAGIN S substitution in | | | |
| 06:46 | 44 RIVERS S turnover bad pass (3) | | | |
| 06:43 | | | | 12 BOSTIC M 2pt FG from turnover in the paint, floating jump shot missed |
| 06:43 | 20 FEAGIN S defensive rebound (4) | | | |
| 06:26 | 23 HALL B 3pt FG , jump shot made (3) | 64-32 | 32 | |
| 06:26 | 44 RIVERS S assist (3) | | | |
| 06:11 | | | | 12 BOSTIC M 2pt FG in the paint, driving layup missed |



Auburn at South Carolina

02/17/22 Colonial Life Arena, Columbia
2021-22 Women's Basketball

Game Time: 7:00 PM
Game Duration: 1:37
Attendance: 12,574

Officials: Billy Smith, Carla Fountain, Timothy Greene

| Game Time | USC | Score | Diff | AUB |
|-----------|----------------------------------------------------------------------------|--------------|-----------|----------------------------------------------------------------------------------|
| 06:08 | 20 FEAGIN S defensive rebound (5) | | | |
| 05:40 | 23 HALL B turnover lost ball (2) | | | 12 BOSTIC M steal (1) |
| 05:36 | | 64-34 | 30 | 12 BOSTIC M 2pt FG fast break from turnover in the paint, driving layup made (6) |
| 05:16 | 23 HALL B 2pt FG outside the paint, jump shot missed | | | |
| 05:12 | | | | 0 GRAVES A defensive rebound (2) |
| 04:55 | | | | 51 JOHNSON P 2pt FG outside the paint, jump shot missed |
| 04:51 | 23 HALL B defensive rebound (5) | | | |
| 04:48 | 44 RIVERS S 2pt FG in the paint, layup blocked | | | |
| 04:48 | | | | 12 BOSTIC M block (1) |
| 04:48 | offensive rebound (55) | | | |
| 04:48 | Timeout media | | | |
| 04:48 | | | | 23 SCOTT-GRAYSON H substitution out |
| 04:48 | | | | 3 HUGHES A substitution in |
| 04:46 | 23 HALL B 2pt FG second chance outside the paint, pull up jump shot missed | | | |
| 04:41 | | | | 0 GRAVES A defensive rebound (3) |
| 04:35 | | | | 12 BOSTIC M 2pt FG in the paint, driving layup blocked |
| 04:35 | 20 FEAGIN S block (2) | | | |
| 04:32 | | | | 51 JOHNSON P offensive rebound (2) |
| 04:32 | | | | 51 JOHNSON P 2pt FG second chance in the paint, layup missed |
| 04:32 | 20 FEAGIN S defensive rebound (6) | | | |
| 04:32 | 20 FEAGIN S foul drawn (2) | | | 12 BOSTIC M foul personal (1 - 1) |
| 04:32 | 20 FEAGIN S substitution out | | | |
| 04:32 | 23 HALL B substitution out | | | |
| 04:32 | 0 THOMPSON O substitution in | | | |
| 04:32 | 11 LITTLETON D substitution in | | | |
| 04:18 | 11 LITTLETON D 3pt FG , jump shot made (6) | 67-34 | 33 | |
| 04:18 | 44 RIVERS S assist (4) | | | |
| 03:50 | | 67-36 | 31 | 3 HUGHES A 2pt FG outside the paint, pull up jump shot made (4) |
| 03:31 | 11 LITTLETON D 3pt FG , jump shot missed | | | |
| 03:27 | 32 WESOLEK E offensive rebound (1) | | | |
| 03:25 | 32 WESOLEK E turnover lost ball (1) | | | 12 BOSTIC M steal (2) |
| 03:08 | | 67-38 | 29 | 3 HUGHES A 2pt FG from turnover outside the paint, pull up jump shot made (6) |
| 02:47 | 24 GRISSETT L 2pt FG in the paint, layup made (4) | 69-38 | 31 | |
| 02:26 | | | | 3 HUGHES A 3pt FG , jump shot missed |
| 02:23 | 44 RIVERS S defensive rebound (3) | | | |
| 02:21 | 11 LITTLETON D 2pt FG fast break in the paint, driving layup made (8) | 71-38 | 33 | |
| 02:21 | 44 RIVERS S assist (5) | | | |
| 02:15 | | | | Timeout 30 Sec |
| 02:15 | 44 RIVERS S substitution out | | | |
| 02:15 | 2 RUSSELL E substitution in | | | |
| 02:15 | | | | 1 WIGGINS X substitution out |
| 02:15 | | | | 3 HUGHES A substitution out |
| 02:15 | | | | 20 ONWUMELU A substitution in |
| 02:15 | | | | 24 MCFADDEN C substitution in |
| 02:04 | 0 THOMPSON O steal (1) | | | 12 BOSTIC M turnover bad pass (3) |



Official Basketball Play by Play - 4th Period

Auburn at South Carolina

02/17/22 Colonial Life Arena, Columbia
2021-22 Women's Basketball

Game Time: 7:00 PM

Game Duration: 1:37

Attendance: 12,574

Officials: Billy Smith, Carla Fountain, Timothy Greene

| Game Time | USC | Score | Diff | AUB |
|----------------------|--------------------------------------------------------------------------------------|--------------|-----------|---------------------------------------------------------------------|
| 01:59 | 2 RUSSELL E 2pt FG fast break from turnover in the paint, pull up jump shot made (2) | 73-38 | 35 | |
| 01:41 | | | | 0 GRAVES A substitution out |
| 01:41 | | | | 4 DONAHUE R substitution in |
| 01:37 | | | | 20 ONWUMELU A 2pt FG outside the paint, turnaround jump shot missed |
| 01:34 | 11 LITTLETON D defensive rebound (2) | | | |
| 01:31 | 0 THOMPSON O 3pt FG , pull up jump shot missed | | | |
| 01:27 | 24 GRISSETT L offensive rebound (3) | | | |
| 01:26 | 11 LITTLETON D steal (2) | | | 24 MCFADDEN C turnover bad pass (1) |
| 00:58 | 11 LITTLETON D turnover lost ball (1) | | | 20 ONWUMELU A steal (1) |
| 00:50 | 32 WESOLEK E foul shooting (1 - 1) | | | 12 BOSTIC M foul drawn (1) |
| 00:50 | | | | 12 BOSTIC M free throw fast break 1 - 2 missed |
| 00:50 | | | | offensive dead ball rebound (4) |
| 00:50 | | | | 12 BOSTIC M free throw fast break 2 - 2 missed |
| 00:49 | 32 WESOLEK E defensive rebound (2) | | | |
| 00:26 | 32 WESOLEK E 2pt FG in the paint, layup made (2) | 75-38 | 37 | |
| 00:26 | 2 RUSSELL E assist (1) | | | |
| 00:09 | | | | 4 DONAHUE R 3pt FG , jump shot missed |
| 00:08 | defensive rebound (62) | | | |
| END OF GAME | | | | |
| USC 75-38 AUB | | | | |



Auburn at South Carolina

02/17/22 Colonial Life Arena, Columbia
2021-22 Women's Basketball

Game Time: 7:00 PM
Game Duration: 1:37
Attendance: 12,574

Officials: Billy Smith, Carla Fountain, Timothy Greene

Auburn - 10

| NO. | Name | F/G | Min | FG | | | Rebounds | | | Fouls | | TP | AS | TO | ST | Blocks | | +/- |
|---------------|-----------------------|-----|-------|------|-----|-----|----------|----|-----|-------|----|----|----|----|----|--------|----|-----|
| | | | | M-A | M-A | M-A | OR | DR | TOT | PF | FD | | | | | BS | BA | |
| 14 | Jala Jordan | F | 00:00 | 0-0 | 0-0 | 0-0 | 0 | 0 | 0 | 0 | 0 | 0 | 0 | 0 | 0 | 0 | 0 | 0 |
| 2 | Sania Wells | G | 00:00 | 0-0 | 0-0 | 0-0 | 0 | 0 | 0 | 0 | 0 | 0 | 0 | 0 | 0 | 0 | 0 | 0 |
| 3 | Annie Hughes | G | 02:33 | 2-3 | 0-1 | 0-0 | 0 | 0 | 0 | 0 | 0 | 4 | 0 | 0 | 0 | 0 | 0 | -3 |
| 5 | Aicha Coulibaly | G | 01:37 | 1-2 | 0-1 | 0-0 | 0 | 0 | 0 | 0 | 0 | 2 | 0 | 0 | 0 | 0 | 0 | 2 |
| 23 | Honesty Scott-Grayson | G | 05:12 | 0-0 | 0-0 | 0-0 | 0 | 1 | 1 | 0 | 0 | 0 | 0 | 0 | 0 | 0 | 0 | -1 |
| 0 | Amoura Graves | | 08:19 | 0-0 | 0-0 | 0-0 | 1 | 2 | 3 | 0 | 0 | 0 | 0 | 1 | 0 | 0 | 0 | -6 |
| 12 | Mar'shaun Bostic | | 10:00 | 1-5 | 0-0 | 0-2 | 0 | 0 | 0 | 1 | 1 | 2 | 1 | 1 | 2 | 1 | 2 | -8 |
| 51 | Precious Johnson | | 10:00 | 0-2 | 0-0 | 0-0 | 1 | 0 | 1 | 0 | 0 | 0 | 0 | 0 | 1 | 0 | 0 | -8 |
| 1 | Xaria Wiggins | | 06:08 | 1-2 | 0-0 | 0-0 | 0 | 0 | 0 | 0 | 0 | 2 | 0 | 0 | 0 | 0 | 1 | -6 |
| 20 | Adaora Onwumelu | | 02:15 | 0-1 | 0-0 | 0-0 | 0 | 0 | 0 | 0 | 0 | 0 | 0 | 0 | 1 | 0 | 0 | -4 |
| 24 | Carsen McFadden | | 02:15 | 0-0 | 0-0 | 0-0 | 0 | 0 | 0 | 0 | 0 | 0 | 0 | 1 | 0 | 0 | 0 | -4 |
| 4 | Riley Donahue | | 01:41 | 0-1 | 0-1 | 0-0 | 0 | 0 | 0 | 0 | 0 | 0 | 0 | 0 | 0 | 0 | 0 | -2 |
| Team | | | | | | | 0 | 0 | 0 | | 0 | | 0 | | | | | |
| Totals | | | | 5-16 | 0-3 | 0-2 | 2 | 3 | 5 | 1 | 1 | 10 | 1 | 3 | 4 | 1 | 3 | -8 |

| Shooting By Period | | |
|---------------------|------|-------|
| 4 th FG% | 5-16 | 31.3% |
| 3PT% | 0-3 | 0.0% |
| FT% | 0-2 | 0% |
| GM FG% | 5-16 | 31.3% |
| 3PT% | 0-3 | 0.0% |
| FT% | 0-2 | 0.0% |

Dead Ball Rebounds: 1, 0

Technical Fouls::NONE

South Carolina - 18

| NO. | Name | F/G | Min | FG | | | Rebounds | | | Fouls | | TP | AS | TO | ST | Blocks | | +/- |
|---------------|--------------------|-----|-------|------|-----|-----|----------|----|-----|-------|----|----|----|----|----|--------|----|-----|
| | | | | M-A | M-A | M-A | OR | DR | TOT | PF | FD | | | | | BS | BA | |
| 4 | Aliyah Boston | F | 00:00 | 0-0 | 0-0 | 0-0 | 0 | 0 | 0 | 0 | 0 | 0 | 0 | 0 | 0 | 0 | 0 | 0 |
| 5 | Victaria Saxton | F | 00:00 | 0-0 | 0-0 | 0-0 | 0 | 0 | 0 | 0 | 0 | 0 | 0 | 0 | 0 | 0 | 0 | 0 |
| 1 | Zia Cooke | G | 00:00 | 0-0 | 0-0 | 0-0 | 0 | 0 | 0 | 0 | 0 | 0 | 0 | 0 | 0 | 0 | 0 | 0 |
| 3 | Destanni Henderson | G | 00:00 | 0-0 | 0-0 | 0-0 | 0 | 0 | 0 | 0 | 0 | 0 | 0 | 0 | 0 | 0 | 0 | 0 |
| 12 | Brea Beal | G | 00:00 | 0-0 | 0-0 | 0-0 | 0 | 0 | 0 | 0 | 0 | 0 | 0 | 0 | 0 | 0 | 0 | 0 |
| 15 | Laeticia Amihere | | 02:49 | 1-2 | 0-0 | 0-0 | 0 | 1 | 1 | 0 | 0 | 2 | 0 | 1 | 1 | 1 | 0 | 0 |
| 23 | Bree Hall | | 05:28 | 1-3 | 1-1 | 0-0 | 1 | 1 | 2 | 0 | 0 | 3 | 0 | 1 | 0 | 1 | 0 | 1 |
| 44 | Saniya Rivers | | 07:45 | 0-2 | 0-0 | 0-0 | 0 | 1 | 1 | 0 | 0 | 0 | 4 | 1 | 0 | 0 | 1 | 4 |
| 24 | LeLe Grissett | | 10:00 | 2-3 | 0-0 | 0-0 | 1 | 0 | 1 | 0 | 0 | 4 | 1 | 0 | 0 | 0 | 0 | 8 |
| 32 | Elysa Wesolek | | 07:13 | 1-1 | 0-0 | 0-0 | 1 | 1 | 2 | 1 | 0 | 2 | 0 | 1 | 0 | 0 | 0 | 8 |
| 20 | Sania Feagin | | 05:26 | 0-0 | 0-0 | 0-0 | 0 | 3 | 3 | 0 | 1 | 0 | 0 | 0 | 0 | 1 | 0 | 1 |
| 0 | Olivia Thompson | | 04:32 | 0-1 | 0-1 | 0-0 | 0 | 0 | 0 | 0 | 0 | 0 | 0 | 0 | 1 | 0 | 0 | 7 |
| 11 | Destiny Littleton | | 04:32 | 2-3 | 1-2 | 0-0 | 0 | 1 | 1 | 0 | 0 | 5 | 0 | 1 | 1 | 0 | 0 | 7 |
| 2 | Eniya Russell | | 02:15 | 1-1 | 0-0 | 0-0 | 0 | 0 | 0 | 0 | 0 | 2 | 1 | 0 | 0 | 0 | 0 | 4 |
| Team | | | | | | | 2 | 2 | 4 | | 0 | | 0 | | | | | |
| Totals | | | | 8-16 | 2-4 | 0-0 | 5 | 10 | 15 | 1 | 1 | 18 | 6 | 5 | 3 | 3 | 1 | 8 |

| Shooting By Period | | |
|---------------------|------|-------|
| 4 th FG% | 8-16 | 50.0% |
| 3PT% | 2-4 | 50.0% |
| FT% | 0-0 | 0% |
| GM FG% | 8-16 | 50.0% |
| 3PT% | 2-4 | 50.0% |
| FT% | 0-0 | 0.0% |

Dead Ball Rebounds: 0, 0

Technical Fouls::NONE

| | AUB | USC |
|------------------|---------------------------|---------------------------|
| Biggest lead | 0 (1 st 10:00) | 37 (4 th 0:26) |
| Best Scoring Run | 4(4 th 3:08) | 8(4 th 0:26) |
| Lead Changes | 0 | |
| Times Tied | 0 | |
| Time with Lead | 00:00 | 09:39 |

| | AUB | USC |
|---------------|-----|-----|
| Points from | | |
| Turnovers | 6 | 2 |
| Paint | 4 | 10 |
| Second Chance | 0 | 2 |
| Fast Breaks | 4 | 4 |
| Bench | 4 | 18 |

| | Period by Period Scoring | | | | |
|-----|--------------------------|-----|-----|-----|-----|
| | 1st | 2nd | 3rd | 4th | TOT |
| AUB | 13 | 8 | 7 | 10 | 38 |
| USC | 20 | 19 | 18 | 18 | 75 |



Auburn at South Carolina

02/17/22 Colonial Life Arena, Columbia
2021-22 Women's Basketball

Game Time: 7:00 PM
Game Duration: 1:37
Attendance: 12,574

Officials: Billy Smith, Carla Fountain, Timothy Greene

Auburn - 17

| NO. | Name | F | Min | FG | | | Rebounds | | | Fouls | | TP | AS | TO | ST | Blocks | | +/- |
|---------------|-----------------------|---|-------|------|-----|-----|----------|----|-----|-------|----|----|----|----|----|--------|----|-----|
| | | | | M-A | M-A | M-A | OR | DR | TOT | PF | FD | | | | | BS | BA | |
| 14 | Jala Jordan | F | 06:34 | 0-1 | 0-0 | 0-0 | 0 | 0 | 0 | 0 | 0 | 0 | 0 | 0 | 0 | 0 | 0 | -10 |
| 2 | Sania Wells | G | 10:00 | 0-2 | 0-0 | 1-2 | 0 | 0 | 0 | 0 | 3 | 1 | 0 | 0 | 0 | 0 | 0 | -11 |
| 3 | Annie Hughes | G | 11:13 | 3-4 | 0-1 | 0-0 | 0 | 1 | 1 | 1 | 0 | 6 | 0 | 0 | 1 | 0 | 0 | -16 |
| 5 | Aicha Coulibaly | G | 11:37 | 2-8 | 0-1 | 0-0 | 1 | 1 | 2 | 1 | 1 | 4 | 0 | 0 | 1 | 0 | 2 | -9 |
| 23 | Honesty Scott-Grayson | G | 13:52 | 0-4 | 0-0 | 0-0 | 0 | 2 | 2 | 0 | 0 | 0 | 0 | 1 | 0 | 0 | 1 | -14 |
| 51 | Precious Johnson | | 13:26 | 0-2 | 0-0 | 0-0 | 1 | 0 | 1 | 0 | 0 | 0 | 0 | 0 | 1 | 0 | 0 | -9 |
| 0 | Amoura Graves | | 09:39 | 0-0 | 0-0 | 0-0 | 1 | 2 | 3 | 0 | 0 | 0 | 0 | 1 | 0 | 0 | 0 | -4 |
| 12 | Mar'shaun Bostic | | 11:20 | 2-6 | 0-0 | 0-2 | 0 | 0 | 0 | 1 | 1 | 4 | 1 | 1 | 2 | 1 | 2 | -6 |
| 1 | Xaria Wiggins | | 06:08 | 1-2 | 0-0 | 0-0 | 0 | 0 | 0 | 0 | 0 | 2 | 0 | 0 | 0 | 0 | 1 | -6 |
| 20 | Adaora Onwumelu | | 02:15 | 0-1 | 0-0 | 0-0 | 0 | 0 | 0 | 0 | 0 | 0 | 0 | 0 | 1 | 0 | 0 | -4 |
| 24 | Carsen McFadden | | 02:15 | 0-0 | 0-0 | 0-0 | 0 | 0 | 0 | 0 | 0 | 0 | 0 | 1 | 0 | 0 | 0 | -4 |
| 4 | Riley Donahue | | 01:41 | 0-1 | 0-1 | 0-0 | 0 | 0 | 0 | 0 | 0 | 0 | 0 | 0 | 0 | 0 | 0 | -2 |
| Team | | | | | | | 1 | 0 | 1 | | | 0 | | | 0 | | | |
| Totals | | | | 8-31 | 0-3 | 1-4 | 4 | 6 | 10 | 3 | 5 | 17 | 1 | 4 | 6 | 1 | 6 | -19 |

| Shooting By Period | | |
|---------------------|------|-------|
| 3 rd FG% | 3-15 | 20.0% |
| 3PT% | 0-0 | 0.0% |
| FT% | 1-2 | 50% |
| 4 th FG% | 5-16 | 31.3% |
| 3PT% | 0-3 | 0.0% |
| FT% | 0-2 | 0% |
| GM FG% | 8-31 | 25.8% |
| 3PT% | 0-3 | 0.0% |
| FT% | 1-4 | 25.0% |

Dead Ball Rebounds: 1, 0

Technical Fouls::NONE

South Carolina - 36

| NO. | Name | F | Min | FG | | | Rebounds | | | Fouls | | TP | AS | TO | ST | Blocks | | +/- |
|---------------|--------------------|---|-------|-------|-----|-----|----------|----|-----|-------|----|----|----|----|----|--------|----|-----|
| | | | | M-A | M-A | M-A | OR | DR | TOT | PF | FD | | | | | BS | BA | |
| 4 | Aliyah Boston | F | 03:53 | 1-2 | 1-1 | 0-0 | 1 | 2 | 3 | 0 | 0 | 3 | 0 | 0 | 0 | 0 | 0 | 7 |
| 5 | Victoria Saxton | F | 07:08 | 2-2 | 0-0 | 0-0 | 3 | 0 | 3 | 0 | 0 | 4 | 0 | 0 | 0 | 1 | 0 | 13 |
| 1 | Zia Cooke | G | 08:40 | 3-5 | 1-2 | 1-1 | 0 | 1 | 1 | 0 | 1 | 8 | 0 | 1 | 0 | 0 | 0 | 13 |
| 3 | Destanni Henderson | G | 06:34 | 1-2 | 0-1 | 0-0 | 0 | 1 | 1 | 1 | 0 | 2 | 1 | 1 | 0 | 0 | 0 | 10 |
| 12 | Brea Beal | G | 10:00 | 0-1 | 0-1 | 0-0 | 1 | 3 | 4 | 0 | 0 | 0 | 2 | 0 | 0 | 0 | 0 | 11 |
| 20 | Sania Feagin | | 11:33 | 0-3 | 0-0 | 1-2 | 1 | 5 | 6 | 1 | 2 | 1 | 0 | 0 | 0 | 2 | 0 | 5 |
| 44 | Saniya Rivers | | 11:11 | 0-3 | 0-0 | 0-0 | 0 | 2 | 2 | 1 | 0 | 0 | 4 | 3 | 0 | 0 | 1 | 5 |
| 15 | Laeticia Amihere | | 05:41 | 1-2 | 0-0 | 0-0 | 0 | 2 | 2 | 1 | 0 | 2 | 0 | 2 | 1 | 2 | 0 | -2 |
| 23 | Bree Hall | | 06:48 | 1-3 | 1-1 | 0-0 | 1 | 1 | 2 | 0 | 0 | 3 | 0 | 1 | 0 | 1 | 0 | -1 |
| 24 | LeLe Grissett | | 10:00 | 2-3 | 0-0 | 0-0 | 1 | 0 | 1 | 0 | 0 | 4 | 1 | 0 | 0 | 0 | 0 | 8 |
| 32 | Elysa Wesolek | | 07:13 | 1-1 | 0-0 | 0-0 | 1 | 1 | 2 | 1 | 0 | 2 | 0 | 1 | 0 | 0 | 0 | 8 |
| 0 | Olivia Thompson | | 04:32 | 0-1 | 0-1 | 0-0 | 0 | 0 | 0 | 0 | 0 | 0 | 0 | 0 | 1 | 0 | 0 | 7 |
| 11 | Destiny Littleton | | 04:32 | 2-3 | 1-2 | 0-0 | 0 | 1 | 1 | 0 | 0 | 5 | 0 | 1 | 1 | 0 | 0 | 7 |
| 2 | Eniya Russell | | 02:15 | 1-1 | 0-0 | 0-0 | 0 | 0 | 0 | 0 | 0 | 2 | 1 | 0 | 0 | 0 | 0 | 4 |
| Team | | | | | | | 2 | 2 | 4 | | | 0 | | | 0 | | | |
| Totals | | | | 15-32 | 4-9 | 2-3 | 11 | 21 | 32 | 5 | 3 | 36 | 9 | 10 | 3 | 6 | 1 | 19 |

| Shooting By Period | | |
|---------------------|-------|-------|
| 3 rd FG% | 7-16 | 43.8% |
| 3PT% | 2-5 | 40.0% |
| FT% | 2-3 | 66.7% |
| 4 th FG% | 8-16 | 50.0% |
| 3PT% | 2-4 | 50.0% |
| FT% | 0-0 | 0% |
| GM FG% | 15-32 | 46.9% |
| 3PT% | 4-9 | 44.4% |
| FT% | 2-3 | 66.7% |

Dead Ball Rebounds: 1, 0

Technical Fouls::NONE

| | AUB | USC |
|------------------|---------------------------|---------------------------|
| Biggest lead | 0 (1 st 10:00) | 37 (4 th 0:26) |
| Best Scoring Run | 6(4 th 9:19) | 11(3 rd 5:29) |
| Lead Changes | 0 | |
| Times Tied | 0 | |
| Time with Lead | 00:00 | 19:43 |

| | AUB | USC |
|---------------|-----|-----|
| Points from | | |
| Turnovers | 10 | 4 |
| Paint | 10 | 18 |
| Second Chance | 1 | 9 |
| Fast Breaks | 6 | 12 |
| Bench | 6 | 19 |

| | Period by Period Scoring | | | | |
|-----|--------------------------|-----|-----|-----|-----|
| | 1st | 2nd | 3rd | 4th | TOT |
| AUB | 13 | 8 | 7 | 10 | 38 |
| USC | 20 | 19 | 18 | 18 | 75 |



Officials: Billy Smith, Carla Fountain, Timothy Greene

{ Players => 0, 1, 2, 3, 4, 5, 10, 11, 12, 15, 20, 23, 24, 25, 32, 44; } FG
 Types => All; Results => All;

{ Players => 0, 1, 2, 3, 4, 5, 10, 11, 12, 14, 15, 20, 23, 24, 51; } FG
 Types => All; Results => All;

South Carolina

Auburn

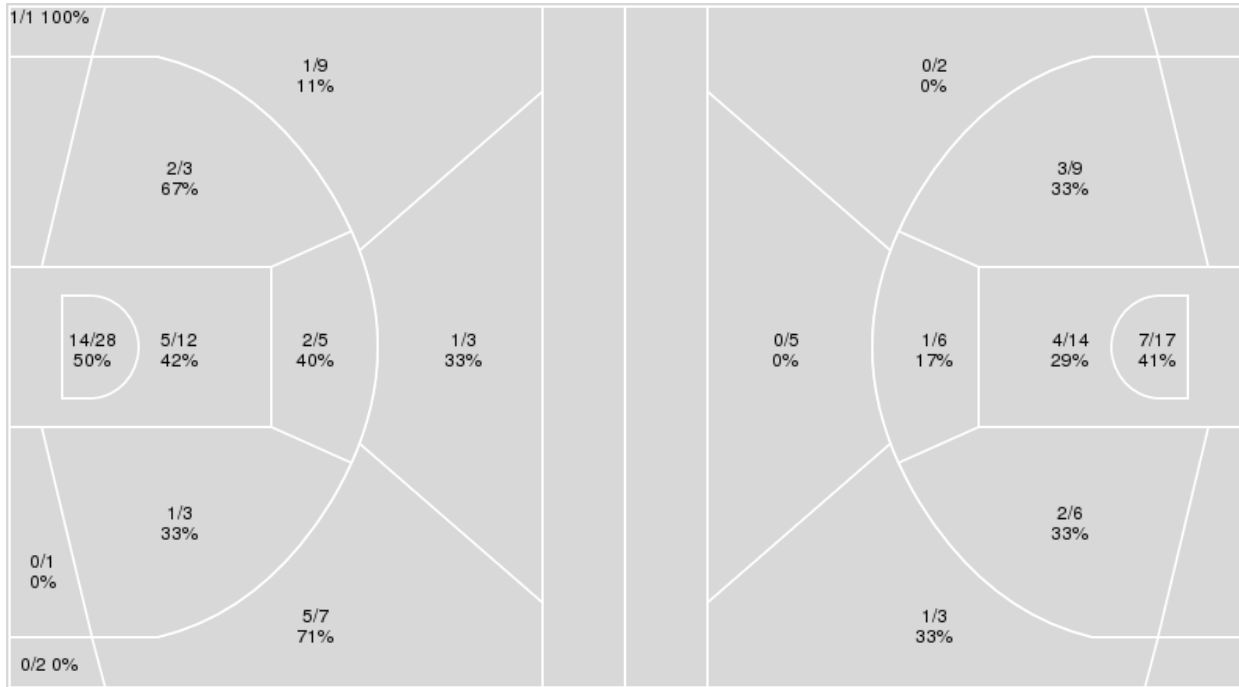

| South Carolina | M/A | % |
|----------------|-------|----|
| Field Goals | 32/74 | 43 |
| 2 Points | 24/52 | 46 |
| 3 Points | 8/22 | 36 |
| Free Throws | 3/5 | 60 |

| Auburn | M/A | % |
|-------------|-------|----|
| Field Goals | 18/62 | 29 |
| 2 Points | 17/52 | 33 |
| 3 Points | 1/10 | 10 |
| Free Throws | 1/6 | 17 |



Auburn at South Carolina

02/17/22 Colonial Life Arena, Columbia
2021-22 Women's Basketball

Game Time: 7:00 PM
Game Duration: 1:37
Attendance: 12,574

Officials: Billy Smith, Carla Fountain, Timothy Greene

Auburn

| No | Name | Mins | | Score | | Points Diff | | Points per Min | | Assists | | Rebounds | | Steals | | Turnovers | |
|----|-----------------------|-------|-------|---------|---------|-------------|-----|----------------|------|---------|-----|----------|-----|--------|-----|-----------|-----|
| | | On | Off | On | Off | On | Off | On | Off | On | Off | On | Off | On | Off | On | Off |
| 0 | Amoura Graves | 11:55 | 28:05 | 14 - 22 | 24 - 53 | -8 | -29 | 1.17 | 0.85 | 1 | 3 | 6 | 19 | 3 | 4 | 3 | 4 |
| 1 | Xaria Wiggins | 14:30 | 25:30 | 17 - 25 | 21 - 50 | -8 | -29 | 1.17 | 0.82 | 3 | 1 | 11 | 14 | 2 | 5 | 1 | 6 |
| 2 | Sania Wells | 27:28 | 12:32 | 26 - 53 | 12 - 22 | -27 | -10 | 0.95 | 0.96 | 3 | 1 | 16 | 9 | 2 | 5 | 3 | 4 |
| 3 | Annie Hughes | 27:16 | 12:44 | 28 - 55 | 10 - 20 | -27 | -10 | 1.03 | 0.79 | 3 | 1 | 20 | 5 | 4 | 3 | 3 | 4 |
| 4 | Riley Donahue | 01:41 | 38:19 | 0 - 2 | 38 - 73 | -2 | -35 | 0.00 | 0.99 | 0 | 4 | 0 | 25 | 1 | 6 | 1 | 6 |
| 5 | Aicha Coulibaly | 25:50 | 14:10 | 24 - 43 | 14 - 32 | -19 | -18 | 0.93 | 0.99 | 2 | 2 | 19 | 6 | 4 | 3 | 4 | 3 |
| 12 | Mar'shaun Bostic | 21:20 | 18:40 | 20 - 37 | 18 - 38 | -17 | -20 | 0.94 | 0.96 | 2 | 2 | 13 | 12 | 5 | 2 | 6 | 1 |
| 14 | Jala Jordan | 15:03 | 24:57 | 11 - 34 | 27 - 41 | -23 | -14 | 0.73 | 1.08 | 1 | 3 | 8 | 17 | 1 | 6 | 2 | 5 |
| 20 | Adaora Onwumelu | 04:26 | 35:34 | 2 - 10 | 36 - 65 | -8 | -29 | 0.45 | 1.01 | 0 | 4 | 1 | 24 | 2 | 5 | 2 | 5 |
| 23 | Honesty Scott-Grayson | 31:36 | 08:24 | 30 - 58 | 8 - 17 | -28 | -9 | 0.95 | 0.95 | 4 | 0 | 22 | 3 | 5 | 2 | 4 | 3 |
| 24 | Carsen McFadden | 02:15 | 37:45 | 0 - 4 | 38 - 71 | -4 | -33 | 0.00 | 1.01 | 0 | 4 | 0 | 25 | 1 | 6 | 2 | 5 |
| 51 | Precious Johnson | 16:40 | 23:20 | 18 - 32 | 20 - 43 | -14 | -23 | 1.08 | 0.86 | 1 | 3 | 9 | 16 | 5 | 2 | 4 | 3 |

South Carolina

| No | Name | Mins | | Score | | Points Diff | | Points per Min | | Assists | | Rebounds | | Steals | | Turnovers | |
|----|--------------------|-------|-------|---------|---------|-------------|-----|----------------|------|---------|-----|----------|-----|--------|-----|-----------|-----|
| | | On | Off | On | Off | On | Off | On | Off | On | Off | On | Off | On | Off | On | Off |
| 0 | Olivia Thompson | 04:32 | 35:28 | 11 - 4 | 64 - 34 | 7 | 30 | 2.43 | 1.80 | 3 | 16 | 6 | 56 | 2 | 3 | 2 | 10 |
| 1 | Zia Cooke | 23:26 | 16:34 | 48 - 22 | 27 - 16 | 26 | 11 | 2.05 | 1.63 | 9 | 10 | 37 | 25 | 1 | 4 | 5 | 7 |
| 2 | Eniya Russell | 02:15 | 37:45 | 4 - 0 | 71 - 38 | 4 | 33 | 1.78 | 1.88 | 1 | 18 | 4 | 58 | 2 | 3 | 1 | 11 |
| 3 | Destanni Henderson | 20:47 | 19:13 | 40 - 18 | 35 - 20 | 22 | 15 | 1.92 | 1.82 | 11 | 8 | 36 | 26 | 1 | 4 | 4 | 8 |
| 4 | Aliyah Boston | 19:54 | 20:06 | 40 - 16 | 35 - 22 | 24 | 13 | 2.01 | 1.74 | 11 | 8 | 32 | 30 | 2 | 3 | 2 | 10 |
| 5 | Victoria Saxton | 20:30 | 19:30 | 43 - 18 | 32 - 20 | 25 | 12 | 2.10 | 1.64 | 8 | 11 | 33 | 29 | 1 | 4 | 3 | 9 |
| 11 | Destiny Littleton | 09:46 | 30:14 | 20 - 8 | 55 - 30 | 12 | 25 | 2.05 | 1.82 | 7 | 12 | 14 | 48 | 3 | 2 | 3 | 9 |
| 12 | Brea Beal | 21:05 | 18:55 | 44 - 19 | 31 - 19 | 25 | 12 | 2.09 | 1.64 | 8 | 11 | 33 | 29 | 1 | 4 | 5 | 7 |
| 15 | Laeticia Amihere | 11:13 | 28:47 | 17 - 12 | 58 - 26 | 5 | 32 | 1.52 | 2.02 | 6 | 13 | 15 | 47 | 2 | 3 | 5 | 7 |
| 20 | Sania Feagin | 11:33 | 28:27 | 18 - 13 | 57 - 25 | 5 | 32 | 1.56 | 2.00 | 4 | 15 | 17 | 45 | 1 | 4 | 7 | 5 |
| 23 | Bree Hall | 10:29 | 29:31 | 11 - 13 | 64 - 25 | -2 | 39 | 1.05 | 2.17 | 4 | 15 | 17 | 45 | 1 | 4 | 5 | 7 |
| 24 | LeLe Grissett | 15:05 | 24:55 | 25 - 17 | 50 - 21 | 8 | 29 | 1.66 | 2.01 | 8 | 11 | 24 | 38 | 3 | 2 | 6 | 6 |
| 32 | Elysa Wesolek | 07:13 | 32:47 | 14 - 6 | 61 - 32 | 8 | 29 | 1.94 | 1.86 | 4 | 15 | 12 | 50 | 2 | 3 | 4 | 8 |
| 44 | Saniya Rivers | 22:12 | 17:48 | 40 - 24 | 35 - 14 | 16 | 21 | 1.80 | 1.97 | 11 | 8 | 30 | 32 | 3 | 2 | 8 | 4 |



Officials: Billy Smith, Carla Fountain, Timothy Greene

Players => 0, 1, 2, 3, 4, 5, 10, 11, 12, 14, 15, 20, 23, 24, 51 FG Types=>AllResults=>All

Auburn

All Field Goals

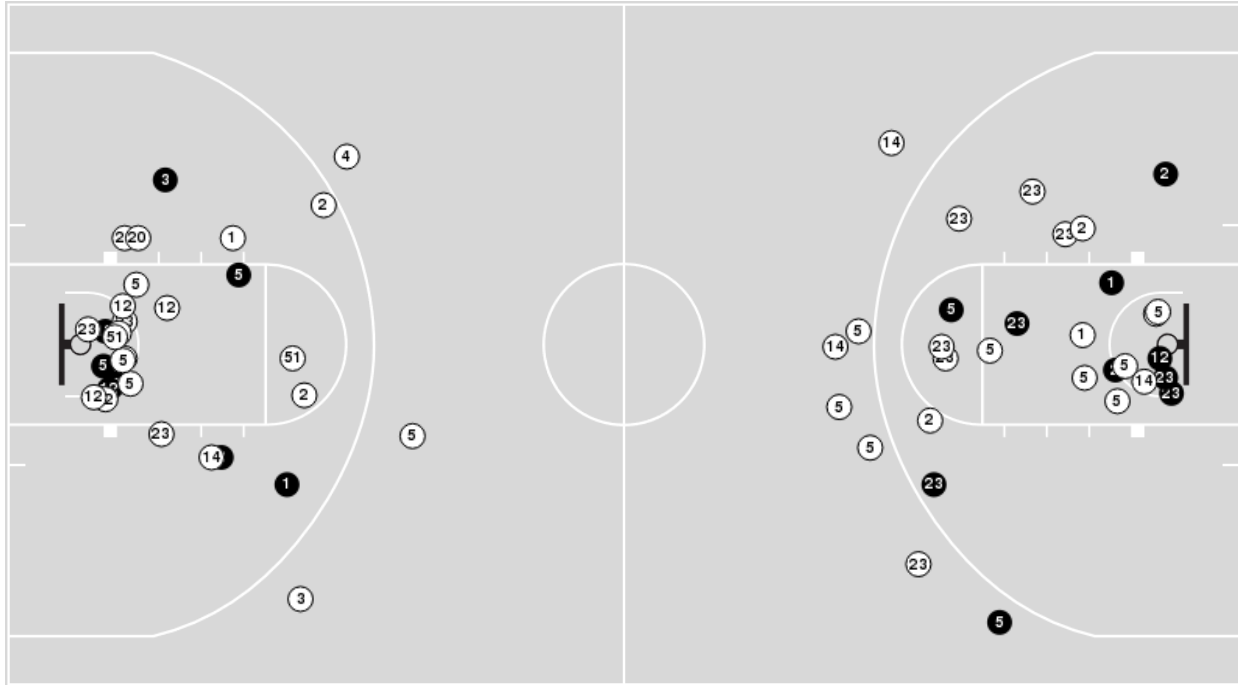

Blow Up Chart

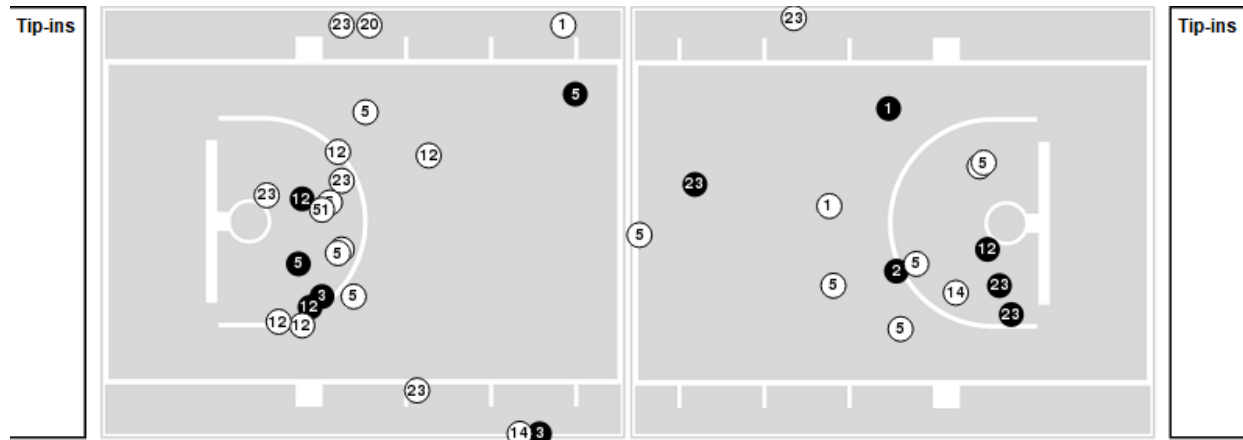

● Made ○ Missed N - Player Number

| Auburn | M/A | % |
|-------------|-------|----|
| Field Goals | 18/62 | 29 |
| 2 Points | 17/52 | 33 |
| 3 Points | 1/10 | 10 |
| Free Throws | 1/6 | 17 |

| Auburn | M/A | % |
|----------------------|--------------|----|
| Points in the Paint | 22 (11 / 31) | 35 |
| Fast Break Points | 6 (3/7) | 43 |
| Second Chance Points | 3 (2/5) | 40 |
| Effective FG% | 30 | |



Officials: Billy Smith, Carla Fountain, Timothy Greene

Players => 0, 1, 2, 3, 4, 5, 10, 11, 12, 15, 20, 23, 24, 25, 32, 44 FG Types=>All Results=>All

South Carolina

All Field Goals

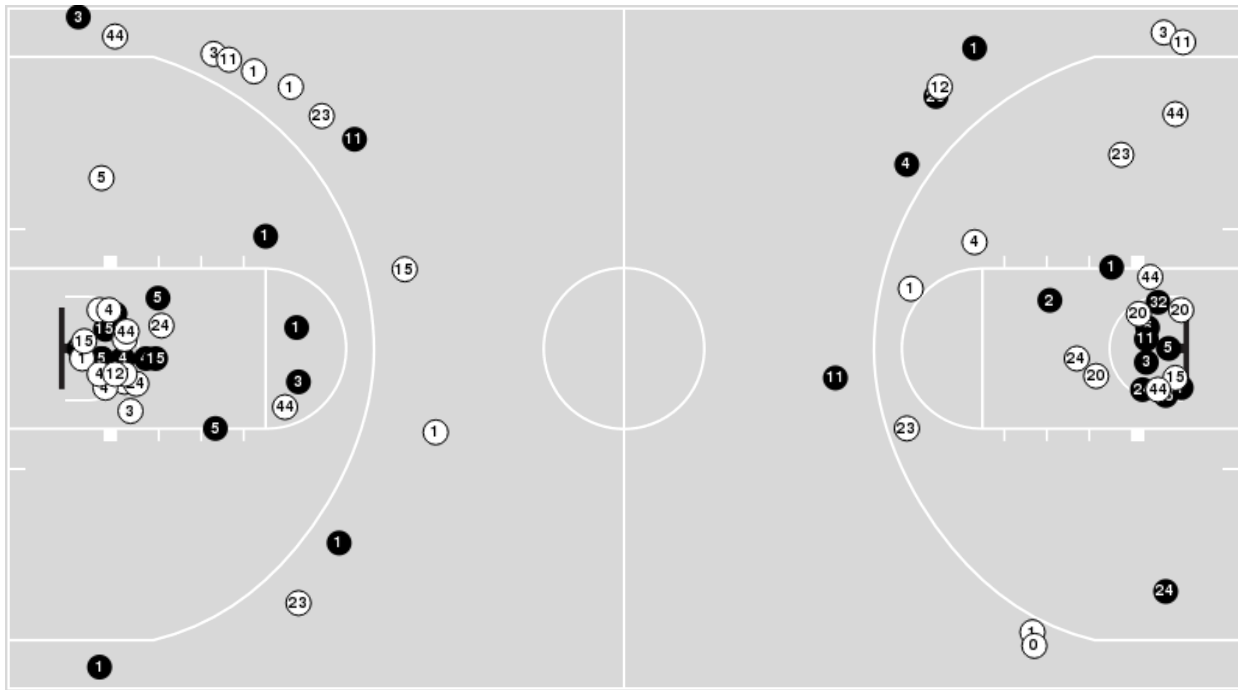

Blow Up Chart

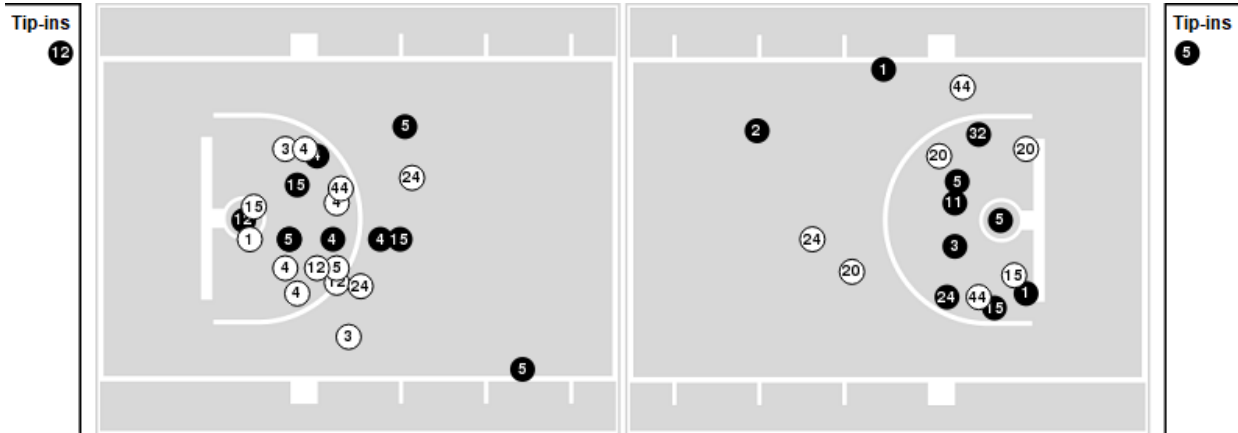

● Made ○ Missed N - Player Number

| South Carolina | M/A | % |
|----------------|-------|----|
| Field Goals | 32/74 | 43 |
| 2 Points | 24/52 | 46 |
| 3 Points | 8/22 | 36 |
| Free Throws | 3/5 | 60 |

| South Carolina | M/A | % |
|----------------------|--------------|-----|
| Points in the Paint | 38 (19 / 40) | 48 |
| Fast Break Points | 17 (8/8) | 100 |
| Second Chance Points | 21 (10/20) | 50 |
| Effective FG% | 49 | |



Auburn at South Carolina

02/17/22 Colonial Life Arena, Columbia
2021-22 Women's Basketball

Game Time: 7:00 PM
Game Duration: 1:37
Attendance: 12,574

Officials: Billy Smith, Carla Fountain, Timothy Greene

Auburn

| Lineup | Quarter On | Time On | Quarter Off | Time Off | Time on Court | Score | Score Diff | Reb | Stl | Tov | Ass | PPP |
|---------------------------------------------------------------------------------|------------|---------|-------------|----------|---------------|-------|------------|-----|-----|-----|-----|--------|
| 2- Wells S/ 3- Hughes A/ 5- Coulibaly A/ 14- Jordan J/ 23- Scott-Grayson H/ | 1 | 10:00 | 1 | 07:56 | 02:04 | 2-5 | -3 | 1 | 0 | 0 | 0 | 0.6667 |
| 2- Wells S/ 3- Hughes A/ 14- Jordan J/ 23- Scott-Grayson H/ 51- Johnson P/ | 1 | 07:56 | 1 | 07:18 | 00:38 | 0-4 | -4 | 0 | 0 | 0 | 0 | 0.0000 |
| 1- Wiggins X/ 2- Wells S/ 3- Hughes A/ 23- Scott-Grayson H/ 51- Johnson P/ | 1 | 07:18 | 1 | 06:06 | 01:12 | 2-2 | 0 | 1 | 0 | 0 | 0 | 1.0000 |
| 2- Wells S/ 3- Hughes A/ 5- Coulibaly A/ 23- Scott-Grayson H/ 51- Johnson P/ | 1 | 06:06 | 1 | 04:42 | 01:24 | 2-3 | -1 | 2 | 0 | 0 | 0 | 1.0000 |
| 1- Wiggins X/ 2- Wells S/ 3- Hughes A/ 5- Coulibaly A/ 23- Scott-Grayson H/ | 1 | 04:42 | 1 | 00:25 | 04:16 | 7-4 | 3 | 3 | 0 | 0 | 2 | 1.0000 |
| 1- Wiggins X/ 2- Wells S/ 3- Hughes A/ 20- Onwumelu A/ 23- Scott-Grayson H/ | 1 | 00:25 | 2 | 10:00 | 00:26 | 0-2 | -2 | 0 | 0 | 0 | 0 | 0.0000 |
| 1- Wiggins X/ 2- Wells S/ 5- Coulibaly A/ 12- Bostic M/ 23- Scott-Grayson H/ | 2 | 10:00 | 2 | 08:19 | 01:41 | 0-3 | -3 | 1 | 0 | 0 | 0 | 0.0000 |
| 1- Wiggins X/ 3- Hughes A/ 5- Coulibaly A/ 12- Bostic M/ 23- Scott-Grayson H/ | 2 | 08:19 | 2 | 07:32 | 00:47 | 0-0 | 0 | 3 | 0 | 1 | 0 | 0.0000 |
| 3- Hughes A/ 5- Coulibaly A/ 12- Bostic M/ 20- Onwumelu A/ 23- Scott-Grayson H/ | 2 | 07:32 | 2 | 05:47 | 01:45 | 2-4 | -2 | 1 | 1 | 0 | 0 | 0.6944 |
| 2- Wells S/ 3- Hughes A/ 12- Bostic M/ 14- Jordan J/ 23- Scott-Grayson H/ | 2 | 05:47 | 2 | 02:16 | 03:31 | 4-6 | -2 | 2 | 0 | 1 | 1 | 0.8000 |
| 0- Graves A/ 2- Wells S/ 5- Coulibaly A/ 12- Bostic M/ 14- Jordan J/ | 2 | 02:16 | 3 | 10:00 | 02:16 | 2-6 | -4 | 1 | 0 | 1 | 0 | 0.6667 |
| 2- Wells S/ 3- Hughes A/ 5- Coulibaly A/ 14- Jordan J/ 23- Scott-Grayson H/ | 3 | 10:00 | 3 | 03:26 | 06:34 | 3-13 | -10 | 4 | 1 | 0 | 0 | 0.3036 |
| 2- Wells S/ 3- Hughes A/ 5- Coulibaly A/ 23- Scott-Grayson H/ 51- Johnson P/ | 3 | 03:26 | 3 | 01:20 | 02:06 | 2-5 | -3 | 1 | 1 | 1 | 0 | 0.6667 |
| 0- Graves A/ 2- Wells S/ 5- Coulibaly A/ 12- Bostic M/ 51- Johnson P/ | 3 | 01:20 | 4 | 10:00 | 01:20 | 2-0 | 2 | 0 | 0 | 0 | 0 | 1.0000 |
| 0- Graves A/ 5- Coulibaly A/ 12- Bostic M/ 23- Scott-Grayson H/ 51- Johnson P/ | 4 | 10:00 | 4 | 08:23 | 01:37 | 2-0 | 2 | 2 | 1 | 1 | 0 | 0.6667 |
| 0- Graves A/ 1- Wiggins X/ 12- Bostic M/ 23- Scott-Grayson H/ 51- Johnson P/ | 4 | 08:23 | 4 | 04:48 | 03:35 | 4-7 | -3 | 1 | 1 | 0 | 1 | 0.6667 |
| 0- Graves A/ 1- Wiggins X/ 3- Hughes A/ 12- Bostic M/ 51- Johnson P/ | 4 | 04:48 | 4 | 02:15 | 02:33 | 4-7 | -3 | 2 | 1 | 0 | 0 | 1.0000 |
| 0- Graves A/ 12- Bostic M/ 20- Onwumelu A/ 24- McFadden C/ 51- Johnson P/ | 4 | 02:15 | 4 | 01:41 | 00:34 | 0-2 | -2 | 0 | 0 | 1 | 0 | 0.0000 |
| 4- Donahue R/ 12- Bostic M/ 20- Onwumelu A/ 24- McFadden C/ 51- Johnson P/ | 4 | 01:41 | 4 | 00:00 | 01:41 | 0-2 | -2 | 0 | 1 | 1 | 0 | 0.0000 |



Auburn at South Carolina

02/17/22 Colonial Life Arena, Columbia
2021-22 Women's Basketball

Game Time: 7:00 PM
Game Duration: 1:37
Attendance: 12,574

Officials: Billy Smith, Carla Fountain, Timothy Greene

South Carolina

| Lineup | Quarter On | Time On | Quarter Off | Time Off | Time on Court | Score | Score Diff | Reb | Stl | Tov | Ass | PPP |
|--------------------------------------------------------------------------|------------|---------|-------------|----------|---------------|-------|------------|-----|-----|-----|-----|--------|
| 1- Cooke Z/3- Henderson D/4- Boston A/5- Saxton V/12- Beal B/ | 1 | 10:00 | 1 | 06:06 | 03:54 | 11-4 | 7 | 7 | 0 | 0 | 2 | 1.8333 |
| 1- Cooke Z/3- Henderson D/4- Boston A/12- Beal B/24- Grissett L/ | 1 | 06:06 | 1 | 04:42 | 01:24 | 3-2 | 1 | 3 | 0 | 0 | 1 | 1.5000 |
| 1- Cooke Z/3- Henderson D/5- Saxton V/23- Hall B/24- Grissett L/ | 1 | 04:42 | 1 | 01:01 | 03:41 | 4-5 | -1 | 6 | 0 | 1 | 1 | 0.5714 |
| 3- Henderson D/4- Boston A/11- Littleton D/15- Amihere L/44- Rivers S/ | 1 | 01:01 | 2 | 05:47 | 05:14 | 9-4 | 5 | 8 | 1 | 1 | 4 | 1.0000 |
| 1- Cooke Z/4- Boston A/5- Saxton V/12- Beal B/44- Rivers S/ | 2 | 05:47 | 2 | 00:17 | 05:29 | 10-6 | 4 | 6 | 1 | 0 | 2 | 1.4535 |
| 1- Cooke Z/5- Saxton V/12- Beal B/15- Amihere L/44- Rivers S/ | 2 | 00:17 | 3 | 10:00 | 00:18 | 2-0 | 2 | 0 | 0 | 0 | 0 | 2.0000 |
| 1- Cooke Z/3- Henderson D/4- Boston A/5- Saxton V/12- Beal B/ | 3 | 10:00 | 3 | 06:07 | 03:53 | 7-0 | 7 | 8 | 0 | 1 | 2 | 1.0000 |
| 1- Cooke Z/3- Henderson D/5- Saxton V/12- Beal B/20- Feagin S/ | 3 | 06:07 | 3 | 03:26 | 02:41 | 6-3 | 3 | 4 | 0 | 1 | 1 | 1.7442 |
| 1- Cooke Z/5- Saxton V/12- Beal B/20- Feagin S/44- Rivers S/ | 3 | 03:26 | 3 | 02:52 | 00:34 | 3-0 | 3 | 2 | 0 | 0 | 0 | 3.4091 |
| 1- Cooke Z/12- Beal B/15- Amihere L/20- Feagin S/44- Rivers S/ | 3 | 02:52 | 3 | 01:20 | 01:32 | 2-2 | 0 | 1 | 0 | 2 | 0 | 0.6667 |
| 12- Beal B/15- Amihere L/20- Feagin S/23- Hall B/44- Rivers S/ | 3 | 01:20 | 4 | 10:00 | 01:20 | 0-2 | -2 | 2 | 0 | 1 | 0 | 0.0000 |
| 15- Amihere L/20- Feagin S/23- Hall B/24- Grissett L/44- Rivers S/ | 4 | 10:00 | 4 | 07:13 | 02:47 | 4-4 | 0 | 3 | 1 | 1 | 2 | 1.0000 |
| 15- Amihere L/23- Hall B/24- Grissett L/32- Wesolek E/44- Rivers S/ | 4 | 07:13 | 4 | 07:11 | 00:02 | 0-0 | 0 | 1 | 0 | 0 | 0 | 0.0000 |
| 20- Feagin S/23- Hall B/24- Grissett L/32- Wesolek E/44- Rivers S/ | 4 | 07:11 | 4 | 04:32 | 02:39 | 3-2 | 1 | 5 | 0 | 2 | 1 | 0.6000 |
| 0- Thompson O/11- Littleton D/24- Grissett L/32- Wesolek E/44- Rivers S/ | 4 | 04:32 | 4 | 02:15 | 02:17 | 7-4 | 3 | 2 | 0 | 1 | 2 | 1.7500 |
| 0- Thompson O/2- Russell E/11- Littleton D/24- Grissett L/32- Wesolek E/ | 4 | 02:15 | 4 | 00:00 | 02:15 | 4-0 | 4 | 4 | 2 | 1 | 1 | 1.3333 |



Auburn at South Carolina

02/17/22 Colonial Life Arena, Columbia
2021-22 Women's Basketball

Game Time: 7:00 PM
Game Duration: 1:37
Attendance: 12,574

Officials: Billy Smith, Carla Fountain, Timothy Greene

Auburn

| Lineup | Time | Score | Score Diff | Pts/Min | Reb | Stl | Tov | Ass | PPP |
|---------------------------------------------------------------------------------|-------|-------|------------|---------|-----|-----|-----|-----|--------|
| 2- Wells S/ 3- Hughes A/ 5- Coulibaly A/ 14- Jordan J/ 23- Scott-Grayson H/ | 08:38 | 5-18 | -13 | 0.5792 | 5 | 1 | 0 | 0 | 0.3882 |
| 1- Wiggins X/ 2- Wells S/ 3- Hughes A/ 5- Coulibaly A/ 23- Scott-Grayson H/ | 04:16 | 7-4 | 3 | 1.6406 | 3 | 0 | 0 | 2 | 1.0000 |
| 0- Graves A/ 1- Wiggins X/ 12- Bostic M/ 23- Scott-Grayson H/ 51- Johnson P/ | 03:35 | 4-7 | -3 | 1.1163 | 1 | 1 | 0 | 1 | 0.6667 |
| 2- Wells S/ 3- Hughes A/ 12- Bostic M/ 14- Jordan J/ 23- Scott-Grayson H/ | 03:31 | 4-6 | -2 | 1.1374 | 2 | 0 | 1 | 1 | 0.8000 |
| 2- Wells S/ 3- Hughes A/ 5- Coulibaly A/ 23- Scott-Grayson H/ 51- Johnson P/ | 03:30 | 4-8 | -4 | 1.1429 | 3 | 1 | 1 | 0 | 0.8000 |
| 0- Graves A/ 1- Wiggins X/ 3- Hughes A/ 12- Bostic M/ 51- Johnson P/ | 02:33 | 4-7 | -3 | 1.5686 | 2 | 1 | 0 | 0 | 1.0000 |
| 0- Graves A/ 2- Wells S/ 5- Coulibaly A/ 12- Bostic M/ 14- Jordan J/ | 02:16 | 2-6 | -4 | 0.8824 | 1 | 0 | 1 | 0 | 0.6667 |
| 3- Hughes A/ 5- Coulibaly A/ 12- Bostic M/ 20- Onwumelu A/ 23- Scott-Grayson H/ | 01:45 | 2-4 | -2 | 1.1429 | 1 | 1 | 0 | 0 | 0.6944 |
| 1- Wiggins X/ 2- Wells S/ 5- Coulibaly A/ 12- Bostic M/ 23- Scott-Grayson H/ | 01:41 | 0-3 | -3 | 0.0000 | 1 | 0 | 0 | 0 | 0.0000 |
| 4- Donahue R/ 12- Bostic M/ 20- Onwumelu A/ 24- McFadden C/ 51- Johnson P/ | 01:41 | 0-2 | -2 | 0.0000 | 0 | 1 | 1 | 0 | 0.0000 |
| 0- Graves A/ 5- Coulibaly A/ 12- Bostic M/ 23- Scott-Grayson H/ 51- Johnson P/ | 01:37 | 2-0 | 2 | 1.2371 | 2 | 1 | 1 | 0 | 0.6667 |
| 0- Graves A/ 2- Wells S/ 5- Coulibaly A/ 12- Bostic M/ 51- Johnson P/ | 01:20 | 2-0 | 2 | 1.5000 | 0 | 0 | 0 | 0 | 1.0000 |
| 1- Wiggins X/ 2- Wells S/ 3- Hughes A/ 23- Scott-Grayson H/ 51- Johnson P/ | 01:12 | 2-2 | 0 | 1.6667 | 1 | 0 | 0 | 0 | 1.0000 |
| 1- Wiggins X/ 3- Hughes A/ 5- Coulibaly A/ 12- Bostic M/ 23- Scott-Grayson H/ | 00:47 | 0-0 | 0 | 0.0000 | 3 | 0 | 1 | 0 | 0.0000 |
| 2- Wells S/ 3- Hughes A/ 14- Jordan J/ 23- Scott-Grayson H/ 51- Johnson P/ | 00:38 | 0-4 | -4 | 0.0000 | 0 | 0 | 0 | 0 | 0.0000 |
| 0- Graves A/ 12- Bostic M/ 20- Onwumelu A/ 24- McFadden C/ 51- Johnson P/ | 00:34 | 0-2 | -2 | 0.0000 | 0 | 0 | 1 | 0 | 0.0000 |
| 1- Wiggins X/ 2- Wells S/ 3- Hughes A/ 20- Onwumelu A/ 23- Scott-Grayson H/ | 00:26 | 0-2 | -2 | 0.0000 | 0 | 0 | 0 | 0 | 0.0000 |



Auburn at South Carolina

02/17/22 Colonial Life Arena, Columbia
2021-22 Women's Basketball

Game Time: 7:00 PM
Game Duration: 1:37
Attendance: 12,574

Officials: Billy Smith, Carla Fountain, Timothy Greene

South Carolina

| Lineup | Time | Score | Score Diff | Pts/Min | Reb | Stl | Tov | Ass | PPP |
|------------------------------------------------------------------------------|-------|-------|------------|---------|-----|-----|-----|-----|--------|
| 1- Cooke Z/ 3- Henderson D/ 4- Boston A/ 5- Saxton V/ 12- Beal B/ | 07:47 | 18-4 | 14 | 2.3126 | 15 | 0 | 1 | 4 | 1.3846 |
| 1- Cooke Z/ 4- Boston A/ 5- Saxton V/ 12- Beal B/ 44- Rivers S/ | 05:29 | 10-6 | 4 | 1.8237 | 6 | 1 | 0 | 2 | 1.4535 |
| 3- Henderson D/ 4- Boston A/ 11- Littleton D/ 15- Amihere L/ 44- Rivers S/ | 05:14 | 9-4 | 5 | 1.7197 | 8 | 1 | 1 | 4 | 1.0000 |
| 1- Cooke Z/ 3- Henderson D/ 5- Saxton V/ 23- Hall B/ 24- Grissett L/ | 03:41 | 4-5 | -1 | 1.0860 | 6 | 0 | 1 | 1 | 0.5714 |
| 15- Amihere L/ 20- Feagin S/ 23- Hall B/ 24- Grissett L/ 44- Rivers S/ | 02:47 | 4-4 | 0 | 1.4371 | 3 | 1 | 1 | 2 | 1.0000 |
| 1- Cooke Z/ 3- Henderson D/ 5- Saxton V/ 12- Beal B/ 20- Feagin S/ | 02:41 | 6-3 | 3 | 2.2360 | 4 | 0 | 1 | 1 | 1.7442 |
| 20- Feagin S/ 23- Hall B/ 24- Grissett L/ 32- Wesolek E/ 44- Rivers S/ | 02:39 | 3-2 | 1 | 1.1321 | 5 | 0 | 2 | 1 | 0.6000 |
| 0- Thompson O/ 11- Littleton D/ 24- Grissett L/ 32- Wesolek E/ 44- Rivers S/ | 02:17 | 7-4 | 3 | 3.0657 | 2 | 0 | 1 | 2 | 1.7500 |
| 0- Thompson O/ 2- Russell E/ 11- Littleton D/ 24- Grissett L/ 32- Wesolek E/ | 02:15 | 4-0 | 4 | 1.7778 | 4 | 2 | 1 | 1 | 1.3333 |
| 1- Cooke Z/ 12- Beal B/ 15- Amihere L/ 20- Feagin S/ 44- Rivers S/ | 01:32 | 2-2 | 0 | 1.3043 | 1 | 0 | 2 | 0 | 0.6667 |
| 1- Cooke Z/ 3- Henderson D/ 4- Boston A/ 12- Beal B/ 24- Grissett L/ | 01:24 | 3-2 | 1 | 2.1429 | 3 | 0 | 0 | 1 | 1.5000 |
| 12- Beal B/ 15- Amihere L/ 20- Feagin S/ 23- Hall B/ 44- Rivers S/ | 01:20 | 0-2 | -2 | 0.0000 | 2 | 0 | 1 | 0 | 0.0000 |
| 1- Cooke Z/ 5- Saxton V/ 12- Beal B/ 20- Feagin S/ 44- Rivers S/ | 00:34 | 3-0 | 3 | 5.2941 | 2 | 0 | 0 | 0 | 3.4091 |
| 1- Cooke Z/ 5- Saxton V/ 12- Beal B/ 15- Amihere L/ 44- Rivers S/ | 00:18 | 2-0 | 2 | 6.6667 | 0 | 0 | 0 | 0 | 2.0000 |
| 15- Amihere L/ 23- Hall B/ 24- Grissett L/ 32- Wesolek E/ 44- Rivers S/ | 00:02 | 0-0 | 0 | 0.0000 | 1 | 0 | 0 | 0 | 0.0000 |