



# 2022 AUBURN SOFTBALL

#WarEagle | 16 All-Americans • Two SEC Tournament Championships • 2015, 2016 Women's College World Series

Softball Contact | Taylor Shirey • @taylor\_shirey14 • trs0010@auburn.edu • (C) 334-750-0710

Auburn Athletics Communications | 392 South Donahue Drive • Auburn, AL 36830 • AuburnTigers.com • @AuburnSoftball

## 2022 SCHEDULE/RESULTS

Date	Opponent	Time/Network/Result
Feb. 11	! SETON HALL	2:30 p.m.(+)
Feb. 11	! ST. JOHN'S	5 p.m.(+)
Feb. 12	! ST. JOHN'S	2:30 p.m.
Feb. 12	! SETON HALL	5 p.m.
Feb. 13	! UMASS LOWELL	12:30 p.m.
Feb. 17	\$ vs. Texas Tech	11:30 a.m.(#)
Feb. 18	\$ vs. Wisconsin	10:30 a.m.(?)
Feb. 18	\$ vs. Texas	3 p.m.(~)
Feb. 19	\$ vs. UCLA	9 a.m.(u)
Feb. 20	\$ USF	11 a.m.(?)
Feb. 23	at Jacksonville State	5 p.m.
Feb. 25	^ ULM	2:30 p.m.
Feb. 25	^ SYRACUSE	5 p.m.
Feb. 26	^ DELAWARE STATE	2:30 p.m.(+)
Feb. 26	^ BRADLEY	5 p.m.(+)
Feb. 27	^ SYRACUSE	11:30 a.m.(+)
Feb. 27	^ ULM	2 p.m.(+)
Mar. 2	at Georgia State	5 p.m.
Mar. 4	& NORTH CAROLINA A&T	3 p.m.
Mar. 4	& TOLEDO	5:30 p.m.
Mar. 5	& TOLEDO	3 p.m.
Mar. 5	& NORTH CAROLINA A&T	5:30 p.m.
Mar. 6	& CHATTANOOGA	12:30 p.m.(+)
Mar. 9	at Alabama State	TBA
Mar. 11	* TEXAS A&M	6 p.m.(+)
Mar. 12	* TEXAS A&M	6 p.m.
Mar. 13	* TEXAS A&M	1 p.m.(+)
Mar. 16	at Kennesaw State	5:30 p.m.
Mar. 19	* SOUTH CAROLINA	1 p.m.(+)
Mar. 20	* SOUTH CAROLINA	5 p.m.
Mar. 21	* SOUTH CAROLINA	6 p.m.
Mar. 23	ALABAMA STATE	6 p.m.(+)
Mar. 25	* at Kentucky	5 p.m.
Mar. 26	* at Kentucky	12 p.m.
Mar. 27	* at Kentucky	12 p.m.
Apr. 1	* FLORIDA	6 p.m.(+)
Apr. 2	* FLORIDA	2 p.m.
Apr. 3	* FLORIDA	1 p.m.(+)
Apr. 6	GEORGIA STATE	6 p.m.(+)
Apr. 8	* at Arkansas	TBA
Apr. 9	* at Arkansas	4 p.m.
Apr. 10	* at Arkansas	TBA
Apr. 13	at Mercer	5 p.m.
Apr. 15	NIAGARA	2 p.m.(+)
Apr. 15	NIAGARA	4:30 p.m.(+)
Apr. 16	NIAGARA	1 p.m.(+)
Apr. 19	JACKSONVILLE STATE	6 p.m.(+)
Apr. 20	CHATTANOOGA	4 p.m.(+)
Apr. 22	* at Mississippi State	5:30 p.m.
Apr. 23	* at Mississippi State	4 p.m.
Apr. 24	* at Mississippi State	TBA
Apr. 29	* GEORGIA	6 p.m.(+)
Apr. 30	* GEORGIA	6 p.m.(+)
May 1	* GEORGIA	1 p.m.(+)
May 6	* at Tennessee	5 p.m.
May 7	* at Tennessee	10:30 a.m.
May 8	* at Tennessee	TBA
May 10-14	% SEC Tournament	TBA
May 20-22	NCAA Regionals	TBA
May 27-30	NCAA Super Regionals	TBA
June 2-10	Women's College World Series	TBA

**BOLD** indicates home contest | All times listed in Central and subject to change

\* - Southeastern Conference Game

! - Tiger Invitational (Auburn, Ala.) | S - St. Pete Clearwater Elite Invitational Presented by Wilson (Clearwater, Fla.) | ^ - Plainsman Invite (Auburn, Ala.) | & - Jane B. Moore Memorial (Auburn, Ala.) | % - SEC Tournament (Gainesville, Fla.)

+ - SEC Network + | # - SEC Network | = - ESPN2 | u - ESPN | ? - ESPN+

## TIGER INVITATIONAL

### AUBURN TIGERS

RECORD: 0-0 (0-0 SEC)

RANKINGS: NR NFCA | RV USA Softball | NR DI Softball | NR Softball America

HEAD COACH: Mickey Dean (Elon, 1987)

CAREER RECORD: 601-245 (16th Season)

RECORD AT AUBURN: 123-73 (5th Season)



### SETON HALL PIRATES

RECORD: 0-0 (0-0 BIG EAST)

RANKINGS: NR NFCA | NR USA Softball | NR DI Softball | NR Softball America

HEAD COACHES: Angie Churchill (Michigan, 2004)

CAREER RECORD: 187-229 (12th Season)

RECORD AT SETON HALL: 0-0 (1st Season)



### ST. JOHN'S JOHNNIES

RECORD: 0-0 (0-0 BIG EAST)

RANKINGS: NR NFCA | NR USA Softball | NR DI Softball | NR Softball America

HEAD COACH: Bob Guerriero (Kean, 2007)

CAREER RECORD: 44-58 (4th Season)

RECORD AT ST. JOHN'S: 44-58 (4th Season)



### UMASS LOWELL RIVERHAWKS

RECORD: 0-0 (0-0 AMERICAN EAST)

RANKINGS: NR NFCA | NR USA Softball | NR DI Softball | NR Softball America

HEAD COACH: Jen Starek (Springfield, 2001)

CAREER RECORD: 461-291-2 (9th Season)

RECORD AT UMASS LOWELL: 0-0 (1st Season)



## HOW TO WATCH

TELEVISION: SEC Network+ [Friday]

LOCATION: Auburn, Ala.

STADIUM: Jane B. Moore Field (2,316)

TALENT: TBA

RADIO: JJ Jackson | Brit Bowen  
Auburn Sports Network  
95.9 WTGZ or 99.9 WQNR

### WEATHER FORECAST

FRIDAY: 62 Degrees - Partly Cloudy (11%)

SATURDAY: 61 Degrees - Partly Cloudy (17%)

SUNDAY: 59 Degrees - Mostly Sunny (24%)

## QUICK HITS

- Coming off the program's seventh straight NCAA Regional appearance in 2021, Auburn softball returns to the diamond with a roster full of talented underclassmen, including four members of the 2021 SEC All-Freshman team returning for their sophomore seasons (Shelby Lowe, Sydney Cox, Maddie Penta, Makayla Packer).
- Auburn holds a 20-4-1 all-time record in season openers and has won seven of its last eight. Auburn is facing its season-opening opponent Seton Hall for the first time in program history.
- Nearing a major program milestone to coincide with the 25th anniversary of the program's inaugural season, Auburn is just 10 wins shy of recording its 900th victory in program history.
- The Tigers will rely on the strength of its pitching, returning four of its five members of the 2021 staff. Auburn held the fourth lowest ERA in the Southeastern Conference last season at 2.03.

## BY THE NUMBERS

**25** Throughout the 2022 season, Auburn softball is celebrating the 25th anniversary of the 1997 inaugural season. With a road sweep of Sanford on Feb. 18, 1997, the Tigers ushered in Division I fastpitch softball to the Plains.

**1** Shelby Lowe returns to the circle for her sophomore campaign after an historic debut in 2021. Lowe became the only Auburn freshman pitcher to ever earn All-SEC honors after she finished top 10 in the league in five individual pitching categories, including earned run average and strikeouts.

**16** Closing her debut season a perfect 16-for-16 in stolen base attempts, Makayla Packer set Auburn's single-season record for highest stolen base percentage (min. 15 attempts). Packer needs just 15 stolen bases in 2022 to crack the top 10 in Auburn career history as a sophomore.

#WarEagle



AuburnTigers.com



@AuburnSoftball | @AuburnTigers



/AuburnSoftball  
/AuburnTigers

TEAM SCHEDULE AND MEDIA AVAILABILITY » WEEK OF FEB. 7-13

MONDAY Feb. 7	TUESDAY Feb. 8	WEDNESDAY Feb. 9	THURSDAY Feb. 10	FRIDAY Feb. 11	SATURDAY Feb. 12	SUNDAY Feb. 13
<b>OFF DAY</b>	<b>PRACTICE</b> 3-7 p.m. CT Jane B. Moore Field	<b>PRACTICE</b> 3-7 p.m. CT Jane B. Moore Field	<b>PRACTICE</b> 3-7 p.m. CT Jane B. Moore Field	<b>GAMES</b> 2:30 p.m. CT vs. Seton Hall 5 p.m. vs. St. John's	<b>GAMES</b> 2:30 p.m. CT vs. St. John's 5 p.m. vs. Seton Hall	<b>GAMES</b> 12:30 p.m. CT vs. UMass Lowell
<b>NO INTERVIEWS</b>	<b>WEEKLY MEDIA AVAILABILITY</b>	<b>INTERVIEWS BY REQUEST</b>	<b>INTERVIEWS BY REQUEST</b>	<b>INTERVIEWS POSTGAME</b>	<b>INTERVIEWS POSTGAME</b>	<b>INTERVIEWS POSTGAME</b>

AUBURN ATHLETICS COMMUNICATIONS

AUBURNTIGERS.COM

For updated game notes, statistics, safety protocols and latest information on Auburn softball and Auburn Athletics, visit AuburnTigers.com.

INTERVIEW POLICY

Coach Dean, assistant coaches and select student-athletes are available for interviews by contacting Taylor Shirey in the communications office. All interviews during the week will be conducted via phone or through ZOOM. Weekly media availabilities will be conducted approximately 45 minutes prior to Tuesday practices throughout the season unless otherwise specified. ZOOM information will be emailed to the media on Mondays. Specific interview request should be made at least 24 hours in advance to ensure availability.

Postgame interviews with Coach Dean and requested players will be conducted via ZOOM following a brief cooling-off period. ZOOM links will be emailed out to media on game days.

CREDENTIALS

Media members wishing to cover Auburn softball should contact Taylor Shirey at least 48 hours prior to each home contest. All credentials will be issued on a game-by-game basis. No passes will be issued in advance. Credentials will be available for pick up on game days at Media Will Call located at the main entrance of Jane B. Moore Field. Due to Auburn University's current COVID-19 policies, all persons must wear masks indoors regardless of vaccine status, including the press box at Jane B. Moore Field. Windows inside the press box will be open at all times, regardless of weather. Please dress accordingly. No media will have access to field level at any time. All media policies are subject to change throughout the regular season based on the university's COVID-19 policies and procedures.

GAME DAY / PRESS SERVICES

Press releases, statistics and game information will be available each week via AuburnTigers.com/Softball. Media members may request to be added to email lists to automatically receive up-to-date information on Auburn softball. Notes and statistics will be available digitally. A limited number of printed copies of lineups and box scores will be available on game days. Wireless internet is available in the press box. Contact Taylor Shirey for password information. Pool photos, video highlights and recordings of the post-game Zoom interviews will also be posted to the SEC FTP site and ImagenCloud.

VIDEO SERVICES

FTP feeds of selected Auburn softball highlights are available for the media. A number of studio and satellite services may be arranged for electronic media by calling Kevin Roberts by emailing kar0017@auburn.edu.

PHOTOGRAPHY

For photos of Auburn softball or Auburn Athletics, contact Taylor Shirey via email at trs0010@auburn.edu. Credentials to shoot Auburn softball will be issued to only accredited photographers on assignment. Photographers may only shoot in the designated areas.

QUICK FACTS

UNIVERSITY INFORMATION

City \_\_\_\_\_ Auburn, Ala.  
 Founded \_\_\_\_\_ 1856  
 Enrollment \_\_\_\_\_ 29,776  
 Nickname \_\_\_\_\_ Tigers  
 Colors \_\_\_\_\_ Burnt Orange & Navy Blue  
 Affiliation \_\_\_\_\_ NCAA Division I  
 Conference \_\_\_\_\_ Southeastern (SEC)  
 Stadium (Capacity) \_\_\_\_\_ Jane B. Moore Field (2,316)  
 President \_\_\_\_\_ Dr. Jay Gouge  
 Athletic Director \_\_\_\_\_ Allen Greene

TEAM INFORMATION

Letterwinners Returning/Lost \_\_\_\_\_ 20/11  
 Starters Returning/Lost \_\_\_\_\_ 4/5  
 Pitchers Returning/Lost \_\_\_\_\_ 4/1  
 Newcomers \_\_\_\_\_ 8  
 2021 Overall Record \_\_\_\_\_ 27-24  
 2021 Conference Record/Finish \_\_\_\_\_ 7-17/12th

PROGRAM HISTORY

First Year of Softball \_\_\_\_\_ 1997  
 All-Time Record \_\_\_\_\_ 890-585-2 (.603)  
 at Jane B. Moore Field (1998-Present) \_\_\_\_\_ 439-190-1 (.698)  
 at AU City Complex (1997-98) \_\_\_\_\_ 18-18 (.500)  
 Total Home Record \_\_\_\_\_ 457-208-1 (.687)  
 All-Time SEC Record \_\_\_\_\_ 308-344 (.472)  
 SEC Tournament Appearances \_\_\_\_\_ 20  
 SEC Tournament Record \_\_\_\_\_ 21-25 (.457)  
 NCAA Tournament Appearances \_\_\_\_\_ 16  
 NCAA Tournament Record \_\_\_\_\_ 33-34 (.493)

STAFF INFORMATION

Head Coach \_\_\_\_\_ Mickey Dean (Elon, 1987)  
 Career Softball Record \_\_\_\_\_ 601-245 (.710) / 16th Season  
 Record at Auburn \_\_\_\_\_ 123-73 (.628) / 5th Season  
 Assistant Coach \_\_\_\_\_ Eugene Lenti  
 Assistant Coach \_\_\_\_\_ Emily Carosone  
 Volunteer Assistant \_\_\_\_\_ Krista Harrell  
 Director of Operations \_\_\_\_\_ Leisa Lee

MEDIA INFORMATION

Associate AD/Communications \_\_\_\_\_ Kirk Sampson  
 Assistant Director/Softball Contact \_\_\_\_\_ Taylor Shirey  
 Email \_\_\_\_\_ trs0010@auburn.edu  
 Phone \_\_\_\_\_ 334-750-0710  
 Mailing Address \_\_\_\_\_ Auburn Athletics Complex  
 \_\_\_\_\_ 392 S. Donahue Dr.  
 Website \_\_\_\_\_ AuburnTigers.com  
 Facebook \_\_\_\_\_ Facebook.com/AuburnSoftball  
 Twitter/Instagram \_\_\_\_\_ @AuburnSoftball

GAMEDAY EXPERIENCE: JANE B. MOORE FIELD

» Jane B. Moore Field enters its 24th season hosting the Auburn softball program. On April, 26, 2003, the Auburn Softball Complex was renamed Jane B. Moore Field in honor of Dr. Jane Moore who served more than 20 years as a member of Auburn's Committee on Intercollegiate Athletics. The complex holds dimensions of 201 feet at the corners and 220 feet in straight-away center field.



## 2022 ROSTER

## NUMERICAL ROSTER

No.	Name	Pos.	Ht.	B/T	Year	Hometown (High School/Previous School)
00	Aspyn Godwin	C/OF	5-8	R/R	Sr.	Silverhill, Ala. (Daphne)
1	Samantha Yarbrough	RHP	5-6	R/R	Sr.	Fairhope, Ala. (South Alabama)
2	Sydney Cox	UTL	5-3	L/R	So.	Asheboro, N.C. (Asheboro)
3	Paige Geraghty	OF	5-8	L/R	So.	Frankfort, Ill. (Lincoln-Way East)
5	Lindsey Garcia	INF	5-5	R/R	Jr.	Coral Springs, Fla. (Coral Springs Charter)
7	Denver Bryant	INF	5-6	R/R	So.	Albany, Ga. (Dougherty)
9	Maddie Penta	RHP	6-2	R/R	So.	Chesapeake City, Md. (Bohemia Manor)
10	Makayla Packer	UTL	5-8	R/R	So.	Chattanooga, Tenn. (Baylor School)
11	Maddie Majors	OF/1B	5-8	L/R	Jr.	Birmingham, Ala. (Spain Park)
12	Carlee McCondichie	UTL	5-7	L/R	Jr.	Birmingham, Ala. (Gardendale)
13	Nelia Peralta	INF	5-6	R/R	Fr.	Wellington, Fla. (Wellington)
17	Maia Engelkes	INF	5-11	R/R	Jr.	Sioux Falls, S.D. (Harrisburg)
18	Riley McNemar	INF	5-5	R/R	Fr.	Galena, Kan. (Galena)
20	Abbey Smith	OF	5-8	L/R	Fr.	Austin, Texas (James Bowie)
21	Aubrie Lisenby	C/IF	5-7	R/R	Fr.	Wentzille, Mo. (St. Dominic)
24	Reena Falisi	OF	5-0	L/L	So.	Gainesville, Fla. (Oak Hall)
25	Kenadie Cooper	OF	5-7	R/R	Fr.	Newnan, Ga. (East Coweta)
31	Kelsey Schmidt	OF	5-6	R/R	So.	Maineville, Ohio (Little Miami)
34	KK Dismukes	RHP	5-11	R/R	Jr.	Holtville, Ala. (Holtville)
55	Shelby Lowe	LHP	5-9	R/L	So.	Carrollton, Ala. (Pickens Academy)
77	Bri Ellis	INF	5-10	R/R	Fr.	Houston, Texas (Memorial)
99	Rose Roach	INF	5-6	L/R	Fr.	Elburn, Ill. (Kaneland)

## ALPHABETICAL ROSTER

No.	Name	Pos.
22	Jessie Blaine	C
7	Denver Bryant	INF
25	Kenadie Cooper	OF
2	Sydney Cox	UTL
34	KK Dismukes	RHP
77	Bri Ellis	INF
17	Maia Engelkes	INF
24	Reena Falisi	OF
5	Lindsey Garcia	INF
3	Paige Geraghty	OF
00	Aspyn Godwin	C/OF
21	Aubrie Lisenby	C/INF
55	Shelby Lowe	LHP
11	Maddie Majors	OF/1B
12	Carlee McCondichie	UTL
18	Riley McNemar	INF
10	Makayla Packer	UTL
9	Maddie Penta	RHP
13	Nelia Peralta	INF
99	Rose Roach	INF
31	Kelsey Schmidt	OF
20	Abbey Smith	OF
1	Samantha Yarbrough	RHP

## COACHING STAFF

HEAD COACH | MICKEY DEAN (FIFTH SEASON)

ASSISTANT COACH | EUGENE LENTI (THIRD SEASON)

ASSISTANT COACH | EMILY CAROSONE (SECOND AS ASSISTANT COACH | FOURTH OVERALL)

VOLUNTEER ASSISTANT COACH | KRISTA HARRELL (FIRST AS VOLUNTEER ASSISTANT | THIRD OVERALL)

DIRECTOR OF OPERATIONS | LEISA LEE (THIRD SEASON)

## BY CLASS

## FRESHMEN (8)

Jessie Blaine, Kenadie Cooper, Bri Ellis, Aubrie Lisenby, Riley McNemar, Nelia Peralta, Rose Roach, Abbey Smith

## SOPHOMORES (8)

Denver Bryant, Sydney Cox, Reena Falisi, Paige Geraghty, Shelby Lowe, Makayla Packer, Maddie Penta, Kelsey Schmidt

## JUNIORS (5)

KK Dismukes, Maia Engelkes, Lindsey Garcia, Maddie Majors, Carlee McCondichie

## SENIORS (2)

Aspyn Godwin, Samantha Yarbrough

## PRONUNCIATION GUIDE

KENADIE Cooper \_\_\_\_\_ ken-a-dee

MAIA ENGELKES \_\_\_\_\_ MY-uh INGLE-keys

REENA FALISI \_\_\_\_\_ REE-na fa-LEE-sea

Paige GERAGHTY \_\_\_\_\_ GARE-uh-tee

ASPYN Godwin \_\_\_\_\_ AS-pen

Aubrie LISENBY \_\_\_\_\_ liz-IN-bee

Carlee MCCONDICHIE \_\_\_\_\_ ma-con-da-SHEE

Riley MCNEMAR \_\_\_\_\_ mick-NEEM-er

NELIA Peralta \_\_\_\_\_ NELL-ee-uh

Samantha YARBROUGH \_\_\_\_\_ YAR-bro-oh

INSIDE THE MATCHUP

AUBURN	VALUE*
Batting Average	.242
Hits	307
Runs per Game	3.1
Extra-Base Hits	71
RBI	131
Slugging Percentage	.338
On-Base Percentage	.303
Stolen Bases	69-90

ERA	2.03
Shutouts	8
Walks	118
Strikeouts	373
Batting Average Against	.223
Fielding Percentage	.968

SETON HALL	VALUE
Batting Average	.254
Hits	211
Runs per Game	3.6
Extra-Base Hits	78
RBI	104
Slugging Percentage	.392
On-Base Percentage	.329
Stolen Bases	21-28

ERA	4.94
Shutouts	2
Walks	92
Strikeouts	161
Batting Average Against	.306
Fielding Percentage	.962

ST. JOHN'S	VALUE
Batting Average	.265
Hits	211
Runs per Game	4.0
Extra-Base Hits	69
RBI	107
Slugging Percentage	.414
On-Base Percentage	.343
Stolen Bases	48-52

ERA	5.56
Shutouts	1
Walks	144
Strikeouts	118
Batting Average Against	.295
Fielding Percentage	.948

UMASS LOWELL	VALUE
Batting Average	.255
Hits	210
Runs per Game	3.8
Extra-Base Hits	55
RBI	109
Slugging Percentage	.384
On-Base Percentage	.335
Stolen Bases	19-22

ERA	3.02
Shutouts	4
Walks	86
Strikeouts	178
Batting Average Against	.265
Fielding Percentage	.952

\*2021 STATISTICS

PROBABLE AUBURN STARTERS

POS.	NO.	NAME	CL.	B/T	AVG.	GP-GS	AB	R	H	2B	3B	HR	RBI	SLG%	OB%
C	00	Aspyn Godwin	Sr.	R/R	.217	47-43	103	11	23	5	3	5	18	.462	.263
1B	77	Bri Ellis	Fr.	R/R	.000	0-0	0	0	0	0	0	0	0	.000	.000
2B	7	Denver Bryant	So.	R/R	.156	23-10	32	4	5	2	0	1	3	.313	.206
3B	2	Sydney Cox	So.	L/R	.256	49-45	121	12	31	9	0	1	12	.355	.355
SS	13	Nelia Peralta	Fr.	R/R	.000	0-0	0	0	0	0	0	0	0	.000	.000
LF	12	Carlee McCondichie	Jr.	L/R	.071	29-3	14	2	1	0	0	0	0	.071	.071
CF	10	Makayla Packer	So.	R/R	.303	45-38	99	19	30	3	1	3	15	.444	.384
RF	5	Lindsey Garcia	Jr.	R/R	.245	45-38	106	16	26	3	0	3	15	.358	.311
DP	21	Aubrie Lisenby	Fr.	R/R	.000	0-0	0	0	0	0	0	0	0	.000	.000

POS.	NO.	NAME	CL.	ERA	W-L	APP-GS	CG-SHO	SV	IP	H	R	ER	BB	SO	AVG.
LHP	55	Shelby Lowe	So.	1.48	13-11	30-26	15-3	1	165.2	130	42	35	28	179	.216
RHP	4	Maddie Penta	So.	2.78	9-9	21-20	6-3	0	88.0	69	42	35	44	105	.211
---															
RHP	34	KK Dismukes	Jr.	1.50	3-2	24-2	0-0	4	60.2	56	23	13	27	54	.247
RHP	1	Samantha Yarbrough	Sr.	6.10	1-1	5-1	0-0	0	10.1	10	9	9	9	14	.244

2021 STATISTICS

2022 AUBURN HONOR ROLL

SHELBY LOWE, SO., RHP

- Preseason All-SEC Team
- DI Softball Preseason SEC Player Rankings [No. 16]
- Extra Inning Softball: Extra Elite 100 College Player Rankings [No. 82]

PLAYER TO WATCH: SHELBY LOWE

>> An All-SEC performer and finalist for Schutt Sports/NFCA National Freshman of the Year last season, Shelby Lowe returns to the circle to continue her dominance in a highly anticipated sophomore campaign. Turning in one of the best freshman campaigns in program history, Lowe struck out 179 total batters, the most by any Tiger pitcher in over a decade.





## NOTEBOOK

» Heading into her sophomore season, Lowe has received national attention with a pair of preseason rankings. Extra Inning Softball listed Lowe as the No. 82 player in the country in its inaugural Extra Elite 100 College Rankings. Lowe was also tabbed the No. 16 player in SEC according to DI Softball's Preseason Player Rankings. She was also selected to the Preseason All-SEC Team by the league's coaches.

### MS. STEAL YOUR BASE

» The speedster returns to wreck havoc on the base paths for her sophomore campaign, Makayla Packer is set to be a staple at the top of the lineup. Packer led the Tigers last season in steals and closed her freshman campaign perfect in steal attempts.

» Packer finished sixth in the SEC in stolen bases per game. Packer's 16 steals were the second most recorded by a Tiger freshman and ranks seventh overall in program single-season history. Packer set the program record for highest stolen base percentage (min. 15 attempts) with a flawless 1.000.

» Her steal numbers combined with one of the top batting averages on the squad helped Packer to SEC All-Freshman team honors last season.

» Her impressive freshman debut on the base paths had Packer standing tied for 30th in career history in steals. A matching performance during her sophomore season can shoot Packer all the way to ninth in career history.

### STEAL ALERT

23. Kim Freeland (2000-03)	20 (20-29)
24. Morgan Podany (2016-19)	19 (19-22)
25. Caitlin Stangl (2010-11)	18 (18-22)
26. Jen Kraemer (1999-01)	17 (17-25)
Katie Colton (2008-11)	17 (17-23)
Lindsey Harrelson (2007-10)	17 (17-20)
Jodie Van Ooyen (2000-03)	17 (17-21)
<b>30. Makayla Packer (2021-Pr.)</b>	<b>16 (16-16)</b>
Bree Fornis (2016-19)	16 (16-19)
Rasheedah Hameed (2000-02)	16 (16-19)
Brittany Maresette (2017-20)	16 (16-26)

### YOUTH MOVEMENT: NEW KIDS ON THE BLOCK

» Boasting the youngest roster in the SEC, Auburn will rely heavily on a group of talented underclassmen during the 2022 season.

» The Tigers lead the SEC with the highest total of true freshmen and sophomore with 16 total. Auburn's underclassmen accounts for over 69 percent of its roster make-up, that percentage also leads the league.

» Auburn returns eight members of its sophomore class with the quartet of Makayla Packer, Sydney Cox, Maddie Penta and Shelby Lowe leading the charge. The foursome were tabbed to the 2021 SEC All-Freshman team last season. Auburn led the league with its four selections.

» The sophomore class was heavily utilized during its debut season. The duo of Penta and Lowe tossed 253.2 of Auburn's 347.2 innings in the circle and combined for 22 of the Tigers' 27 wins. Packer and Cox both locked down starting spots last season. Auburn also relied heavily on Kelsey Schimdt and Paige Geraghty off the bench.

» Auburn adds eight true freshman, seven of which were ranked among the top 40 in the country by Extra Innings Softball.

» Leading the charge is Nelia Peralta the sixth-ranked recruit in the country. Peralta was an Florida 8A All-State selection and was named Most Valuable Player at the 2021 PGF All-American Game. » » Catcher/infielder Aubrie Lisenby, the top-rated recruit in Alabama and ranked seventh overall in the country. She set the home run record at Bob Jones High School and is a five-time all-state honoree.

» The freshmen class features power hitters in both catcher Jessie Blaine, a member of Team USA U17 National Team that won gold at the 2019 Pan American Games, infielder Bri Ellis. Ellis was the MVP of the Alliance All-Star Game and hit over 30 home runs in her high school career.

» Rounding out the freshman class is four-time Georgia 7A State Champion outfielder Kenadie Cooper, Kansas All-State infielder Riley McNemar, Extra Innings Softball All-American outfielder Abbey Smith and Illinois All-State infielder Rose Roach.

### FOR JANE: SEASON DEDICATED TO LONG-TIME SUPPORTER DR. JANE B. MOORE

» Dr. Jane B. Moore, one of the most influential women in Auburn Athletics history, passed away on July 9, 2021. Auburn's softball complex was named Jane B. Moore Field in her honor in 2002 and dedicated on April 26, 2003, in recognition of Moore's service to athletics at Auburn.

» Born in 1935 in Dozier, Alabama, Moore came to Auburn in 1969 after earning her Doctorate of Education in physical education from the University of Alabama. In 1975, Moore became the first woman to serve on the Auburn University Committee on Intercollegiate Athletics. She served on multiple athletics committees for men's and women's sports for more than 40 years.

» Moore was instrumental in the establishment of WINGS (Women Inspiring and Nurturing Greatness in Student-Athletes), which promotes and supports women's athletics at Auburn by creating programs for female student-athletes.

» Moore made significant professional contributions to Auburn University over a 28-year career on the faculty of the College of Education and the Department of Health and Human Performance (now the School of Kinesiology).

» Her service to Auburn has been recognized with the Lifetime Achievement Award, the Algernon Sydney Sullivan Award and the Pamela Wells Sheffield Award, which

recognizes Auburn women exemplifying grace, character and a selfless service and commitment to Auburn University and the Auburn family.

» Throughout the 2022 season, Auburn softball will wear helmet stickers in honor of Dr. Moore and will host the inaugural Jane B. Moore Memorial tournament on Mar. 4-6. During the tournament, Auburn softball plans to unveil the Jane B. Moore Endowment Fund. More details on the endowment will be released leading into the tournament.

### AT THE HELM: DEAN ENTERS FIFTH SEASON ON THE PLAINS

» Head coach Mickey Dean enters his fifth season on the Plains. Dean has guided to several firsts during his tenure, adding to his lofty coaching resume in the process.

» The 2021 campaign feature two major milestone victories. Dean earned his 100th career victory as head coach of the Tigers as Auburn knocked off No. 19 South Carolina, 5-4 on Feb. 21. Dean also recorded his 600th career victory as a Division I head coach on April 25 as Auburn defeated Ole Miss, 3-1.

» Dean is poised to lead the program to another historic milestone this season as Auburn is just 10 wins shy of its 900 program victory.

» During his tenure on the Plains, Mickey Dean continues to overhaul the program's culture to return to the Tigers back to the top of the SEC and gathered a long list of honors and firsts along the way:

### MICKEY DEAN AUBURN HIGHLIGHTS

- Led Auburn to a 15-0 start in 2018, tied for the best start in program history.
- The 15 straight wins to open the season were the most in SEC history among first-year head coaches.
- 500th Career Coaching Victory: Auburn 7, Western Illinois 0 on March 4, 2018.
- Auburn's 800th Program Win: Auburn 2, Kennesaw State 1 on April 4, 2018.
- All five members of the 2019 senior class was drafted in the 2019 National Pro Fastpitch Draft.
- Kendall Veach became program's 16th All-American (Softball America).
- 100th Victory at Auburn: Auburn 5, No. 19 South Carolina, 4 on Feb. 20, 2021.
- A program-record five SEC Freshman of the Week honors in 2021.
- 600th Career Coaching Victory: Auburn 3; Ole Miss 1 on April 25, 2021.
- First Auburn freshman pitcher in program history to earn All-SEC honors (Shelby Lowe)
- Program record four freshmen named to the 2021 SEC All-Freshman Team

### HOME SWEET HOME

## NOTEBOOK

- » The friendly confines of Jane B. Moore Field has been torturous for opponents during Mickey Dean's tenure at the helm.
- » Auburn has won at least 18 games at home in three of Dean's four seasons on the Plains, excluding the shortened 2020 season. The Tigers went 11-2 at home before the season was suspended in March.
- » Dean holds the second-highest winning percentage in home games by a head coach in program history with an .774 mark.

### CAREER WINNING PERCENTAGE AT HOME

1.	Clint Myers	.877	(122-17)
2.	Mickey Dean	.774	(82-24)
3.	Tina Deese	.643	(259-144)

### LIGHTS! CAMERA! ACTION: TIGERS ON THE TUBE

- » Once again, Auburn will be a feature in the national spotlight as the Tigers are set to appear in 13 nationally televised broadcasts in 2021.
- » Auburn will have four games at Jane B. Moore Field broadcasted nationally, including games from its SEC series against Texas A&M, South Carolina and Florida. Nine of Auburn's road contests will also air on ESPN's family of networks, including three of Auburn's contests at the St. Pete Clearwater Elite Invitational.
- » The Tigers will be featured on the SEC Network 11 times and on both ESPNU and the Longhorn Network once.
- » Also available to stream on the ESPN app, Auburn will have 22 additional home games on SEC Network+.

### SILVER SEASON: AUBURN SOFTBALL CELEBRATES 25 YEARS

- » Throughout the 2022 season, Auburn is celebrating 25 years of softball in honor of the program's inaugural 1997 season. The team will sport 25th anniversary patches on its uniforms throughout the season and is set to host its alumni weekend March 11-13 during Auburn's SEC-opening series versus Texas A&M.
- » Auburn softball launched a social media campaign that will run throughout the season to highlight major program milestones as well as spotlight numerous alumni from the past 25 seasons. To coincide with the social campaign, our 2022 game notes will feature weekly updates on the milestones and alumni we're celebrating as part of 25 Years of Auburn Softball.

### MILESTONE MOMENTS

- **August 8, 1994:** Auburn Athletic Director David Housel announces that Auburn will institute fastpitch softball as a varsity sport, beginning competition in 1997.
- **August, 1995:** Auburn announces the hiring of Tina

Deese, formerly of Huntingdon College, as the first head coach in the school's history.

### ALUMNI SPOTLIGHTS

- **Becky Cleary (1997-2000):** First four-year letterwinner in program history ... responsible for the winning run in Auburn's first home and road victories against Alabama... a three-time SEC Academic Honor Roll member ... earned a bachelor's degree in history ... currently pursuing a doctorate degree in education at Kennesaw State and serves as an assistant principal.
- **Jade Rhodes (2013-16):** 2016 NFCA Third Team All-American ... All-SEC Second Team (2015, 2016) ... holds Auburn's single-season record for putouts and ranks in the top 10 in eight career categories ... earned a degree in public administration/criminal justice ... her and her husband are both police officers for the City of Orlando and are welcoming a baby boy in April of 2022.
- **Jorja Bell (2005-08):** A three-time member of both the SEC Community Service Team and the SEC Academic Honor Roll ... earned a degree in human development and family studies ... she is an attorney and partner at Loftin, Loftin and May and was recently named a rising star in the mid-south for civil litigation.
- **Caitlin Stangl (2010-211):** Spent her final two seasons at Auburn after transferring from Yavapai Community College ... earned a degree in history from Auburn ... started 99 games as a Tiger with 70 hits to her credit.
- **Anna Thompson (2007-10):** All-SEC Team (2008) ... three-time All-Academic Region IV First Team member by ESPN the Magazine ... four-time SEC Academic Honor Roll member ... four-time SEC Pitcher of the Week ... SEC Community Service Team (2009) ... holds eight Auburn career records including strikeouts, innings pitches and saves ... only pitcher in school history to record 1,000 strikeouts.

### TIGERS SELECTED 11TH IN PRESEASON SEC COACHES POLL

- » Auburn was tabbed to finish 11th in the Southeastern Conference in the annual preseason coaches' poll. The Tigers collected 36 points from the league's 13 coaches.
- » Receiving seven first-place votes, Alabama was selected as the preseason favorite to win the league with Florida coming in at second with three first-place votes.
- » With a pair of first-place votes, Arkansas was tabbed to finish third in the league. Tennessee, also earning one first-place vote, rounded out the top four.

### IN REVIEW: 2021 CAMPAIGN

- » Auburn closed the 2021 season with a 27-24 overall record with a 7-17 mark in SEC play. The Tigers punched their ticker for its 16th overall NCAA regional with an appearance in Tallahassee.
- » Auburn earns its first victories in Columbia, Mo., College Station, Texas and Baton Rouge, La., all for the first time since 2015. The 2021 season was also highlighted by Auburn's upsetting No. 12 Kentucky, taking the series in two games at Jane B. Moore Field.
- » The 2021 season was highlighted by the breakout performances from pitching freshman duo Shelby Lowe and Maddie Penta as the pair combined for five SEC Freshman of the Week honors. Lowe and Penta both surpassed 100 strikeouts during their freshman campaigns, marking the first time in school history that Auburn had two freshman pitchers surpass 100+ strikeouts in the same season.
- » The duo was honored alongside fellow freshmen Makayla Packer and Sydney Cox as members of the 2021 SEC All-Freshman Team, setting Auburn's program record with the four selections. Lowe added All-SEC Second Team honors to become the only freshman pitcher in program history to be honored with all-conference honors during their debut season. Maddison Kopeke rounded out the SEC accolades with a selection to the SEC All-Newcomer Team.

### MILESTONE TRACKER

MILESTONE	PLAYER	HAS	NEEDS
200 Strikeouts	Shelby Lowe	179	21
150 Strikeouts	Maddie Penta	105	45
100 Strikeouts	Sam Yarbrough	67	33
50 Hits	Aspyn Godwin	45	5
25 Stolen Bases	Makayla Packer	16	9
20 Victories	Shelby Lowe	13	7

### CAREER RECORD WATCH

#### TRIPLES

3.	6	Kendall Veach	2016-19
	6	Carlee Wallace	2015-17
	6	Lauren Guzman	2009-12
6.	5	<b>Aspyn Godwin</b>	<b>2019-Pr.</b>
	5	SIX ADDITIONAL STUDENT-ATHLETES TIED	

#### SAVES

8.	6	Angel Bunner	2008-12
	6	Rachael Walters	2015-16
	6	Jennifer Lofton	2000-02
-----	4	<b>KK Dismukes</b>	<b>2021</b>

**AUBURN IN THE SEC...**

**AUBURN'S SEC RANKINGS**

Batting Average	.241 (13)
Double Plays per Game	.35 (6)
Doubles	41 (13)
Doubles per Game	0.80 (13)
Earned Run Average	2.03 (4)
Fielding Percentage	.968 (7)
Hit Batters	25 (3)
Home Runs per Game	.43 (13)
On-Base Percentage	.302 (13)
Scoring	3.08 (13)
Shutouts	8 (9)
Slugging Percentage	.338 (13)
Stolen Bases per Game	1.35 (3)
Strikeout-to-Walk Ratio	3.16 (5)
Strikeouts Per Seven Innings	7.51 (3)
Triples per Game	.16 (7)
W/L Percentage	.529 (12)

**INDIVIDUAL SEC RANKINGS**

**KK DISMUKES**

4. Earned Run Average	1.50
5. Saves	4

**SHELBY LOWE**

2. Strikeout-to-Walk Ratio	6.39
2. Walks Allowed per Seven Innings	1.18
3. Earned Run Average	1.48
5. Strikeouts	179
8. Strikeouts per Seven Innings	7.6
14. Hits Allowed per Seven Innings	5.49

**MAKAYLA PACKER**

6. Stolen Bases per Game	0.36
--------------------------	------

**MADDIE PENTA**

6. Strikeouts per Seven Innings	8.4
13. Hits Allowed per Seven Innings	5.49
15. Strikeouts	105

**2022 PRESEASON SEC COACHES POLL**

RANK	SCHOOL	SEC RECORD	PCT.	OVERALL RECORD	PCT.
1.	Alabama (7)	0-0	.000	0-0	.000
2.	Florida (3)	0-0	.000	0-0	.000
3.	Arkansas (2)	0-0	.000	0-0	.000
4.	Tennessee (1)	0-0	.000	0-0	.000
5.	Missouri	0-0	.000	0-0	.000
6.	LSU	0-0	.000	0-0	.000
7.	Georgia	0-0	.000	0-0	.000
	Kentucky	0-0	.000	0-0	.000
9.	Ole Miss	0-0	.000	0-0	.000
10.	Texas A&M	0-0	.000	0-0	.000
11.	<b>Auburn</b>	<b>0-0</b>	<b>.000</b>	<b>0-0</b>	<b>.000</b>
12.	Mississippi State	0-0	.000	0-0	.000
13.	South Carolina	0-0	.000	0-0	.000

( ) - Number of First-Place Votes

**THIS WEEK IN THE SEC...**

**THURSDAY, FEB. 10**

Rutgers vs. Arkansas	10 a.m.
Georgia vs. UCF	5 p.m.
Wisconsin vs. Kentucky	5 p.m.
Dixie State vs. Ole Miss	5 p.m.
Ole Miss vs. Oregon	7 p.m.

**FRIDAY, FEB. 11**

Missouri vs. Penn State	9 a.m.
UNC Greensboro vs. Tennessee	9 a.m.
UConn vs. Missouri	11:30 a.m.
Maryland vs. Tennessee	11:30 a.m.
Memphis vs. Arkansas	12:30 p.m.
Longwood vs. Georgia	12:30 p.m.
Southern Utah vs. Alabama	2 p.m.
Kentucky vs. Liberty	2 p.m.
<b>SETON HALL VS. AUBURN</b>	<b>2:30 P.M.</b>
Georgia vs. Minnesota	3 p.m.
South Alabama vs. LSU	3 p.m.
LMU vs. Mississippi State	3 p.m.
Texas A&M-CC vs. Texas A&M	3 p.m.
Colorado State vs. Ole Miss	4:30 p.m.
Virginia vs. South Carolina	5 p.m.
<b>ST. JOHN'S VS. AUBURN</b>	<b>5 P.M.</b>
Illinois State vs. Florida	5:30 p.m.
Illinois vs. LSU	5:30 p.m.
UT Arlington vs. Texas A&M	5:30 p.m.
Ole Miss vs. Cal State Fullerton	7 p.m.
Arkansas vs. Washington	8:30 p.m.
Mississippi State vs. Oklahoma	8:30 p.m.

**SATURDAY, FEB. 12**

Georgia vs. Fresno State	8 a.m.
Hofstra vs. Kentucky	9 a.m.
Kansas City vs. Florida	9:30 a.m.
Minnesota vs. Georgia	10:30 a.m.
Kentucky vs. Iowa	11:30 a.m.
San Diego vs. Ole Miss	11:30 a.m.
Tennessee vs. FIU	11:30 a.m.
Florida vs. Michigan	12 p.m.
Lipscomb vs. South Carolina	12 p.m.
UT Arlington vs. Texas A&M	12:30 p.m.
Ole Miss vs. California	2 p.m.
Missouri vs. Wisconsin	2:30 p.m.
George Washington	2:30 p.m.
<b>ST. JOHN'S VS. AUBURN</b>	<b>2:30 P.M.</b>
South Alabama vs. LSU	3 p.m.
UCLA vs. Mississippi State	3 p.m.
Western Kentucky vs. Texas A&M	3 p.m.
Virginia Tech vs. Missouri	5 p.m.
<b>SETON HALL VS. AUBURN</b>	<b>5 P.M.</b>
Oregon State vs. Alabama	5:30 p.m.
Central Arkansas vs. LSU	5:30 p.m.
Long Beach State vs. Arkansas	6 p.m.
Alabama vs. Arizona	7 p.m.
Washington vs. Arkansas	8:30 p.m.

**SUNDAY, FEB. 13**

Kentucky vs. Virginia Tech	9:30 a.m.
Illinois vs. LSU	10 a.m.
Georgia vs. Longwood	11 a.m.
Mississippi State vs. LMU	11 a.m.
Florida vs. South Florida	12 p.m.
Missouri vs. Liberty	12 p.m.
New Mexico vs. Alabama	12:30 p.m.
Central Arkansas vs. LSU	12:30 p.m.
Texas A&M-CC vs. Texas A&M	12:30 p.m.
<b>UMASS LOWELL VS. AUBURN</b>	<b>12:30 P.M.</b>
North Carolina vs. South Carolina	2:30 p.m.

*All times in CT*



AUBURN ACROSS THE COUNTRY...

AUBURN'S NCAA RANKINGS

Batting Average	.241 (224)
Double Plays per Game	.35 (69)
Doubles	41 (195)
Doubles per Game	0.80 (257)
Earned Run Average	2.03 (22)
Fielding Percentage	.968 (62)
Hit Batters	25 (135)
Home Runs per Game	.43 (202)
On-Base Percentage	.302 (253)
Scoring	3.08 (242)
Shutouts	8 (70)
Slugging Percentage	.338 (230)
Stolen Bases per Game	1.35 (65)
Strikeout-to-Walk Ratio	3.16 (34)
Strikeouts Per Seven Innings	7.51 (20)
Triples per Game	.16 (136)
W/L Percentage	.529 (113)

INDIVIDUAL NCAA RANKINGS

**KK DISMUKES**

14. Saves	4
34. Earned Run Average	1.50

**SHELBY LOWE**

17. Strikeout-to-Walk Ratio	6.39
31. Walks Allowed per Seven Innings	1.18
33. Earned Run Average	1.48
45. Strikeouts	179
81. Strikeouts per Seven Innings	7.6
109. Hits Allowed per Seven Innings	5.49

**MAKAYLA PACKER**

150. Stolen Bases per Game	0.36
----------------------------	------

**MADDIE PENTA**

52. Strikeouts per Seven Innings	8.4
108. Hits Allowed per Seven Innings	5.49
139. Strikeouts	105

NCAA ACTIVE CAREER LEADERS

NFCA COACHES POLL

RK.	TEAM	RECORD
1.	Oklahoma (32)	0-0
2.	Alabama	0-0
3.	<b>UCLA</b>	<b>0-0</b>
4.	Florida State	0-0
5.	Oklahoma State	0-0
6.	<b>Florida</b>	<b>0-0</b>
7.	Washington	0-0
8.	<b>Arkansas</b>	<b>0-0</b>
9.	Arizona	0-0
10.	<b>Texas</b>	<b>0-0</b>
11.	Missouri	0-0
12.	<b>Georgia</b>	<b>0-0</b>
13.	Virginia Tech	0-0
14.	LSU	0-0
15.	Clemson	0-0
16.	Michigan	0-0
17.	James Madison	0-0
18.	Oregon	0-0
19.	<b>Kentucky</b>	<b>0-0</b>
20.	Duke	0-0
21.	Arizona State	0-0
22.	<b>Tennessee</b>	<b>0-0</b>
23.	Louisiana	0-0
24.	Liberty	0-0
25.	Wichita State	0-0

RV: UCF, Minnesota, Northwestern, Notre Dame, Ole Miss, Iowa State, Stanford, **Alabama State**, BYU, Fresno State, **Mississippi State**.

USA SOFTBALL POLL

RK.	TEAM	RECORD
1.	Oklahoma (25)	0-0
2.	Alabama	0-0
3.	<b>UCLA</b>	<b>0-0</b>
4.	Oklahoma State	0-0
5.	<b>Florida</b>	<b>0-0</b>
6.	Florida State	0-0
7.	Washington	0-0
8.	<b>Texas</b>	<b>0-0</b>
9.	<b>Arkansas</b>	<b>0-0</b>
10.	Virginia Tech	0-0
11.	Arizona	0-0
12.	Missouri	0-0
13.	Michigan	0-0
14.	Clemson	0-0
15.	LSU	0-0
16.	<b>Tennessee</b>	<b>0-0</b>
17.	Oregon	0-0
18.	Duke	0-0
19.	<b>Georgia</b>	<b>0-0</b>
20.	<b>Kentucky</b>	<b>0-0</b>
21.	Arizona State	0-0
22.	James Madison	0-0
23.	Louisiana	0-0
24.	Northwestern	0-0
25.	Wichita State	0-0

RV: Liberty, Fresno State, Stanford, Minnesota, UCF, **AUBURN**, Notre Dame, Baylor, Ole Miss, **Texas A&M**, **South Florida**, Oregon State, BYU, Miami - Ohio.

DI SOFTBALL POLL

RK.	TEAM	RECORD
1.	Oklahoma	0-0
2.	Alabama	0-0
3.	Oklahoma State	0-0
4.	<b>UCLA</b>	<b>0-0</b>
5.	<b>Florida</b>	<b>0-0</b>
6.	Florida State	0-0
7.	Washington	0-0
8.	<b>Arkansas</b>	<b>0-0</b>
9.	<b>Texas</b>	<b>0-0</b>
10.	Missouri	0-0
11.	Virginia Tech	0-0
12.	Michigan	0-0
13.	Duke	0-0
14.	Clemson	0-0
15.	Arizona	0-0
16.	Oregon	0-0
17.	LSU	0-0
18.	<b>Tennessee</b>	<b>0-0</b>
19.	<b>Georgia</b>	<b>0-0</b>
20.	<b>Kentucky</b>	<b>0-0</b>
21.	Arizona State	0-0
22.	Louisiana	0-0
23.	Northwestern	0-0
24.	Liberty	0-0
25.	James Madison	0-0

SOFTBALL AMERICA POLL

RK.	TEAM	RECORD
1.	Oklahoma	0-0
2.	Oklahoma State	0-0
3.	Alabama	0-0
4.	<b>UCLA</b>	<b>0-0</b>
5.	Florida State	0-0
6.	<b>Florida</b>	<b>0-0</b>
7.	Arizona	0-0
8.	Washington	0-0
9.	Missouri	0-0
10.	<b>Arkansas</b>	<b>0-0</b>
11.	<b>Texas</b>	<b>0-0</b>
12.	Virginia Tech	0-0
13.	Michigan	0-0
14.	Clemson	0-0
15.	Duke	0-0
16.	LSU	0-0
17.	Oregon	0-0
18.	<b>Georgia</b>	<b>0-0</b>
19.	Louisiana	0-0
20.	<b>Kentucky</b>	<b>0-0</b>
21.	Arizona State	0-0
22.	James Madison	0-0
23.	<b>Tennessee</b>	<b>0-0</b>
24.	Liberty	0-0
25.	Wichita State	0-0

AU IN THE POLLS

WK	NFCA	USA	D1	SA	RPI
PRE	NR	RV	NR	NR	---

**AUBURN BY THE NUMBERS**

**UNDER COACH DEAN...**

	2022	AT AUBURN
Overall	0-0	123-73
Home	0-0	82-24
Away	0-0	21-28
Neutral	0-0	29-21
vs. SEC	0-0	28-45
Series Game One	0-0	8-17
Series Game Two	0-0	10-15
Series Game Three	0-0	10-14
vs. Non-Conference	0-0	95-27
Day Games	0-0	90-51
Night Games	0-0	33-22
Extra Innings	0-0	5-9
vs. Left-Handed Starters	0-0	15-14
vs. Right-Handed Starters	0-0	108-59
Starter receives decision	0-0	98-58
Reliever receives decision	0-0	24-15
Starter goes 5+ innings	0-0	84-37
Starter goes less than 5 inn.	0-0	39-36
Scoring First	0-0	88-19
Opponent Scores First	0-0	35-54
Leading after 5 Innings	0-0	87-6
Trailing after 5 Innings	0-0	6-50
Tied after 5 Innings	0-0	7-14
Leading after 6 Innings	0-0	82-2
Trailing after 6 Innings	0-0	3-56
Tied after 6 Innings	0-0	7-10
vs. Ranked Opponents	0-0	24-51
vs. Top-10 Opponents	0-0	5-20
Shutouts	0-0	46-21
One-Run Games	0-0	16-31
Two-Run Games	0-0	23-11
Scoring 0-2 Runs	0-0	14-58
Scoring 3-5 Runs	0-0	45-12
Scoring 6-9 Runs	0-0	43-3
Scoring 10+ Runs	0-0	21-0
Opponent Scores 0-2 Runs	0-0	100-20
Opponent Scores 3-5 Runs	0-0	19-25
Opponent Scores 6-9 Runs	0-0	4-22
Opponent Scores 10+ Runs	0-0	0-6
Out-Hit Opponent	0-0	100-4
Out-Hit by Opponent	0-0	14-63
Hits are Tied	0-0	9-6
Without Hitting a Home Run	0-0	45-46
Hitting a Home Run	0-0	78-27
Opponent Doesn't Hit a Homer	0-0	88-35
Opponent Hits a Home Run	0-0	35-38
Errorless	0-0	65-20
Committing One Error	0-0	36-28
Committing 2+ errors	0-0	22-25
Opponent is errorless	0-0	32-33
<b>BY JERSEY</b>		
White	0-0	25-15
Navy	0-0	37-20
Orange	0-0	22-12
Gray	0-0	18-15
Pinstripe	0-0	18-11
Pink	0-0	3-0
<b>BY DAY OF WEEK</b>		
Monday	0-0	2-1
Tuesday	0-0	2-1
Wednesday	0-0	11-2
Thursday	0-0	10-4
Friday	0-0	32-21
Saturday	0-0	37-26
Sunday	0-0	29-18
<b>BY MONTH</b>		
February	0-0	54-14
March	0-0	44-18
April	0-0	17-25
May	0-0	8-16
June	0-0	0-0

**VERSUS CONFERENCE**

SEC	0-0
Arkansas	
Florida	
Georgia	
Kentucky	
Mississippi State	
South Carolina	
Tennessee	
Texas A&M	
ACC	0-0
Syracuse	
AMERICAN ATHLETIC	0-0
USF	
AMERICAN EAST	0-0
UMass Lowell	
ASUN	0-0
Jacksonville State	
Kennesaw State	
BIG 12	0-0
Texas	
Texas Tech	
BIG EAST	0-0
Seton Hall	
St. John's	
BIG SOUTH	0-0
North Carolina A&T	
BIG TEN	0-0
Wisconsin	
MAC	0-0
Toledo	
METRO-ATLANTIC ATHLETIC	0-0
Niagara	
MID-EASTERN ATHLETIC	0-0
Delaware State	
MISSOURI VALLEY	0-0
Bradley	
PAC 12	0-0
UCLA	
SOUTHERN	0-0
Chattanooga	
Mercer	
SUN BELT	0-0
Georgia State	
ULM	
SWAC	0-0
Alabama State	

**COME FROM BEHIND WINS**

DATE	OPPONENT	DEFICIT(S)	FINAL
------	----------	------------	-------

**WALK-OFF WINS**

DATE	OPPONENT	SCORE (INN.)	GW PLAY
------	----------	--------------	---------

**AUBURN VS. RANKED OPPONENTS**

2022 RESULTS				BREAKDOWN			
DATE	OPPONENT	RANKING	RESULT	YEAR	RECORD	RANKING	RECORD
				1997	2-6		
				1998	1-11		
				1999	0-8-1		
				2000	4-14	1	3-15
				2001	2-12	2	3-13
				2002	5-13	3	4-20
				2003	1-15	4	10-17
				2004	11-12	5	2-7
				2005	8-8	6	5-25
				2006	5-12	7	5-10
				2007	0-12	8	7-16
				2008	5-14	9	3-11
				2009	3-15	10	2-14
				2010	2-17	11	12-17
				2011	7-14	12	15-12
				2012	4-14	13	10-18
				2013	2-10	14	4-13
				2014	10-14	15	12-12
				2015	22-9	16	12-15
				2016	19-11	17	2-5
				2017	13-10	18	9-13
				2018	9-11	19	6-10
				2019	7-17	20	4-8
				2020	2-7	21	5-13-1
				2021	6-16	22	3-1
				2022	0-0	23	7-3
				<b>TOTAL</b>	<b>150-302-1</b>	24	3-7

## AUBURN HITTING BY THE NUMBERS

### HITTING

Blaine Records Hit	0-0
Blaine Records Multi-Hit Game	0-0
Blaine Hits Home Run	0-0
Bryant Records Hit	0-0
Bryant Records Multi-Hit Game	0-0
Bryant Hits Home Run	0-0
Cooper Records Hit	0-0
Cooper Records Multi-Hit Game	0-0
Cooper Hits Home Run	0-0
Cox Records Hit	0-0
Cox Records Multi-Hit Game	0-0
Cox Hits Home Run	0-0
Ellis Records Hit	0-0
Ellis Records Multi-Hit Game	0-0
Ellis Hits Home Run	0-0
Engelkes Records Hit	0-0
Engelkes Multi-Hit Game	0-0
Engelkes Hits Home Run	0-0
Falisi Records Hit	0-0
Falisi Records Multi-Hit Game	0-0
Falisi Hits Home Run	0-0
Garcia Records Hit	0-0
Garcia Records Multi-Hit Game	0-0
Garcia Hits Home Run	0-0
Geraghty Records Hit	0-0
Geraghty Records Multi-Hit Game	0-0
Geraghty Hits Home Run	0-0
Godwin Records Hit	0-0
Godwin Records Multi-Hit Game	0-0
Godwin Hits Home Run	0-0
Lisenby Records Hit	0-0
Lisenby Records Multi-Hit Game	0-0
Lisenby Hits Home Run	0-0
Majors Records Hit	0-0
Majors Records Multi-Hit Game	0-0
Majors Hits Home Run	0-0
McCondichie Records Hit	0-0
McCondichie Records Multi-Hit Game	0-0
McCondichie Hits Home Run	0-0
McNemar Records Hit	0-0
McNemar Records Multi-Hit Game	0-0
McNemar Home Run	0-0
Packer Records Hit	0-0
Packer Records Multi-Hit Game	0-0
Packer Hits Home Run	0-0
Peralta Records Hit	0-0
Peralta Records Multi-Hit Game	0-0
Peralta Hits Home Run	0-0
Roach Records Hit	0-0
Roach Records Multi-Hit Game	0-0
Roach Hits Home Run	0-0
Schmidt Records Hit	0-0
Schmidt Records Multi-Hit Game	0-0
Schmidt Hits Home Run	0-0
Smith Records Hit	0-0
Smith Records Multi-Hit Game	0-0
Smith Hits Home Run	0-0

### LEADING OFF

### HOME RUNS

<b>CAREER DINGERS</b>	<b>SOLO</b>	<b>2R</b>	<b>3R</b>	<b>GS</b>	<b>TOTAL</b>
Godwin, Aspyn	6	---	2	---	8
Garcia, Lindsey	3	---	---	---	3
Packer, Makayla	1	1	---	1	3
Schmidt, Kelsey	1	1	---	---	2
Cox, Sydney	1	---	---	---	1
Engelkes, Maia	---	1	---	---	1
McCondichie, Carlee	1	---	---	---	1
Bryant, Denver	1	---	---	---	1

### 2022 BREAKDOWN

Total	0
At Jane B. Moore Field	0
On the Road	0
At Neutral Sites	0
vs. RHP	0
vs. LHP	0
w/0 Outs	0
w/1 Out	0
w/2 Outs	0
Solo	0
Two Run	0
Three Run	0
Grand Slam	0
Back-to-Back Jacks	0
Pinch-Hit Homer	0
Walk-Off	0
Opponent Total	0
Last HR Given Up	at LSU (5/9/2021)
Consecutive Games w/o HR (Season Long)	3 (5)

### 2022 TOUCH'EM ALL TRACKER

PLAYER	DATE	OPPONENT	ON-BASE	OUTS
--------	------	----------	---------	------

<b>MULTIPLE-HIT GAMES</b>	<b>2</b>	<b>3</b>	<b>4</b>	<b>5+</b>	<b>2022</b>	<b>CAREER</b>
Aspyn Godwin	-	-	-	-	-	8
Makayla Packer	-	-	-	-	-	7
Sydney Cox	-	-	-	-	-	6
Lindsey Garcia	-	-	-	-	-	6
Carlee McCondichie	-	-	-	-	-	3
Kelsey Schmidt	-	-	-	-	-	2
Denver Bryant	-	-	-	-	-	1
<b>TEAM</b>	<b>0</b>	<b>0</b>	<b>0</b>	<b>0</b>	<b>0</b>	<b>33</b>

<b>MULTIPLE-RBI GAMES</b>	<b>2</b>	<b>3</b>	<b>4</b>	<b>5+</b>	<b>2022</b>	<b>CAREER</b>
Aspyn Godwin	-	-	-	-	-	7
Makayla Packer	-	-	-	-	-	4
Lindsey Garcia	-	-	-	-	-	3
Sydney Cox	-	-	-	-	-	3
Kelsey Schmidt	-	-	-	-	-	1
Carlee McCondichie	-	-	-	-	-	1
Maia Engelkes	-	-	-	-	-	1
<b>TEAM</b>	<b>0</b>	<b>0</b>	<b>0</b>	<b>0</b>	<b>0</b>	<b>20</b>

<b>HITTING STREAKS</b>	<b>CURRENT</b>	<b>2022</b>	<b>CAREER</b>
Makayla Packer	---	---	9
Lindsey Garcia	---	---	8
Sydney Cox	---	---	5
Kelsey Schmidt	---	---	4
Carlee McCondichie	---	---	4
Aspyn Godwin	---	---	6
Maia Engelkes	---	---	2
Paige Geraghty	---	---	1
Denver Bryant	---	---	1
Maddie Majors	---	---	1

<b>REACHED BASE</b>	<b>CURRENT</b>	<b>2022</b>	<b>CAREER</b>
Makayla Packer	---	---	13
Sydney Cox	---	---	13
Lindsey Garcia	---	---	9
Aspyn Godwin	---	---	9
Carlee McCondichie	---	---	6
Kelsey Schmidt	---	---	4
Maia Engelkes	---	---	3
Denver Bryant	---	---	2
Paige Geraghty	---	---	2
Maddie Majors	---	---	1

## 2021 RESULTS

OVERALL RECORD: 27-24 || SEC: 7-17 || HOME: 18-12 || AWAY: 7-8 || NEUTRAL: 2-4

Date	Opponent	W/L	SCORE	INNINGS	OVERALL	SEC	PITCHER OF RECORD	ATTENDANCE	TIME
Feb. 13, 2021	SOUTHEAST MISSOURI ST.-1	W	8-0	5	1-0-0	0-0-0	M. Penta (W, 1-0)	370	1:40
Feb. 13, 2021	SOUTHEAST MISSOURI ST.-2	W	5-1	7	2-0-0	0-0-0	K. Dismukes (W, 1-0)	370	2:08
Feb. 14, 2021	SOUTHEAST MISSOURI ST.	W	3-1	7	3-0-0	0-0-0	M. Penta (W, 2-0)	370	1:54
! Feb. 20, 2021	vs. #19 South Carolina	W	5-4	7	3-0-0	0-0-0	M. Penta (W, 3-0)	75	2:26
! Feb. 20, 2021	vs. Jacksonville	W	5-1	7	4-0-0	0-0-0	S. Lowe (W, 1-0)	75	1:52
! Feb. 21, 2021	vs. #19 South Carolina	L	5-6	7	4-1-0	0-0-0	S. Yarbrough (L, 0-1)	37	2:12
\$ Feb. 25, 2021	JACKSONVILLE	W	2-0	7	5-1-0	0-0-0	M. Penta (W, 4-0)	370	1:39
\$ Feb. 26, 2021	MURRAY STATE-1	W	1-0	7	6-1-0	0-0-0	S. Lowe (W, 2-0)	370	1:27
\$ Feb. 26, 2021	MURRAY STATE-2	W	3-1	7	7-1-0	0-0-0	L. Handley (W, 1-0)	370	1:31
\$ Feb. 27, 2021	IUPUI-1	W	5-0	7	9-1-0	0-0-0	M. Penta (W, 5-0)	370	1:40
\$ Feb. 27, 2021	IUPUI-2	W	5-0	7	10-1-0	0-0-0	S. Yarbrough (W, 1-1)	370	2:08
& Mar. 4, 2021	TROY	W	8-1	7	11-1-0	0-0-0	S. Lowe (W, 3-0)	370	2:24
& Mar. 5, 2021	SOUTHERN MISS-1	W	6-4	7	12-1-0	0-0-0	M. Penta (W, 6-0)	370	1:59
& Mar. 5, 2021	SOUTHERN MISS-2	W	2-1	7	13-1-0	0-0-0	S. Lowe (W, 4-0)	370	1:57
& Mar. 6, 2021	SOUTHEASTERN LA.-1	W	9-2	7	14-1-0	0-0-0	S. Lowe (W, 5-0)	370	2:17
& Mar. 6, 2021	SOUTHEASTERN LA.-2	W	9-1	6	15-1-0	0-0-0	K. Dismukes (W, 2-0)	370	1:46
Mar. 10, 2021	at Troy	W	3-0	7	16-1-0	0-0-0	S. Lowe (W, 6-0)	250	2:01
* Mar. 12, 2021	#4 ALABAMA	L	0-6	7	16-2-0	0-1-0	M. Penta (L, 6-1)	370	2:02
* Mar. 13, 2021	#4 ALABAMA	L	1-4	7	16-3-0	0-2-0	S. Lowe (L, 6-1)	370	2:02
* Mar. 14, 2021	#4 ALABAMA	L	2-4	7	16-4-0	0-3-0	M. Penta (L, 6-2)	370	2:10
^ Mar. 20, 2021	KENNESAW STATE	L	0-2	7	16-5-0	0-3-0	S. Lowe (L, 6-2)	370	1:54
^ Mar. 20, 2021	#13 FLORIDA STATE	L	1-10	5	16-6-0	0-3-0	M. Penta (L, 6-3)	370	1:48
^ Mar. 21, 2021	#13 FLORIDA STATE	W	2-1	7	17-6-0	0-3-0	S. Lowe (W, 7-2)	370	1:56
^ Mar. 21, 2021	KENNESAW STATE	W	4-3	7	18-6-0	0-3-0	K. Dismukes (W, 3-0)	370	2:05
* Mar. 26, 2021	at #18 Missouri	L	1-2	(9)	18-7-0	0-4-0	K. Dismukes (L, 3-1)	522	2:58
* Mar. 27, 2021	at #18 Missouri	L	5-6	7	18-8-0	0-5-0	L. Handley (L, 1-1)	550	2:35
* Mar. 28, 2021	at #18 Missouri	W	3-0	7	19-8-0	1-5-0	S. Lowe (W, 8-2)	550	2:13
* April 1, 2021	#13 ARKANSAS	L	1-6	7	19-9-0	1-6-0	M. Penta (L, 6-4)	370	2:09
* April 2, 2021	#13 ARKANSAS	L	0-3	7	19-10-0	1-7-0	S. Lowe (L, 8-3)	370	1:57
* April 3, 2021	#13 ARKANSAS	L	0-2	7	19-11-0	1-8-0	M. Penta (L, 6-5)	370	1:56
* April 9, 2021	at Texas A&M	W	6-2	7	20-11-0	2-8-0	S. Lowe (W, 9-3)	391	2:15
* April 10, 2021	at Texas A&M	L	1-4	7	20-12-0	2-9-0	M. Penta (L, 6-6)	595	2:06
* April 11, 2021	at Texas A&M	W	3-1	7	21-12-0	3-9-0	S. Lowe (W, 10-3)	414	2:03
April 13, 2021	ALABAMA STATE	W	5-0	7	22-12-0	3-9-0	M. Penta (W, 7-6)	370	1:32
April 14, 2021	at Georgia State	W	4-1	7	23-12-0	3-9-0	S. Lowe (W, 11-3)	237	1:58
* April 16, 2021	#12 KENTUCKY	W	5-3	7	24-12-0	4-9-0	S. Lowe (W, 12-3)	557	2:16
* April 17, 2021	#12 KENTUCKY	W	4-2	7	25-12-0	5-9-0	M. Penta (W, 8-6)	567	2:02
* April 18, 2021	#12 KENTUCKY	L	1-5	7	25-13-0	5-10-0	S. Lowe (L, 12-4)	528	2:06
April 21, 2021	at Chattanooga	L	1-0	7	25-14-0	5-10-0	K. Dismukes (L, 3-2)	615	1:42
* April 23, 2021	at Ole Miss	L	0-1	(8)	25-15-0	5-11-0	S. Lowe (L, 12-5)	291	2:11
* April 24, 2021	at Ole Miss	L	1-6	7	25-16-0	5-12-0	M. Penta (L, 8-7)	513	2:23
* April 25, 2021	at Ole Miss	W	3-1	7	26-16-0	6-12-0	S. Lowe (W, 13-5)	550	1:58
* April 30, 2021	#18 TENNESSEE	L	1-2	7	26-17-0	6-13-0	S. Lowe (L, 13-6)	576	1:52
* May 1, 2021	#18 TENNESSEE	L	2-3	7	26-18-0	6-14-0	M. Penta (L, 8-8)	616	1:58
* May 2, 2021	#18 TENNESSEE	L	1-2	7	26-19-0	6-15-0	S. Lowe (L, 13-7)	610	1:55
* May 7, 2021	at #16 LSU	L	1-2	7	26-20-0	6-16-0	S. Lowe (L, 13-8)	1515	1:43
* May 8, 2021	at #16 LSU	W	9-5	7	27-20-0	7-16-0	M. Penta (W, 9-8)	1829	2:52
* May 9, 2021	at #16 LSU	L	1-4	7	27-21-0	7-17-0	S. Lowe (L, 13-9)	1474	1:53
# May 11, 2021	vs. South Carolina	L	1-3	7	27-22-0	7-17-0	M. Penta (W, 9-9)	1404	2:24
@ May 21, 2021	vs. UCF	L	4-5	7	27-23-0	7-17-0	S. Lowe (L, 13-10)	145	2:46
@ May 22, 2021	vs. Kennesaw State	L	0-1	7	27-24-0	7-17-0	S. Lowe (L, 13-11)	---	1:53

( ) EXTRA INNINGS GAME | \* - Southeastern Conference Game ! - Osprey/Dolphin Invitational (Jacksonville, Fla.) | \$ - Tiger Invite (Auburn, Ala.) | &amp; - Auburn Invitational (Auburn, Ala.)

^ - War Eagle Battle (Auburn, Ala.) | # - SEC Tournament (Tuscaloosa, Ala.) | @ - NCAA Tallahassee Regional (Tallahassee, Fla.)

## 2021 OVERALL STATISTICS



**2021 Auburn Softball  
Overall Statistics for Auburn (as of May 22, 2021)  
(All games Sorted by Batting avg)**



Record: 27-24 Home: 18-12 Away: 7-8 Neutral: 2-4 SEC: 7-17

Player	avg	gp-gs	ab	r	h	2b	3b	hr	rbi	tb	slg%	bb	hp	so	gdp	ob%	sf	sh	sb-att	po	a	e	fld%	
32 Makenna Dowell	.294	51-51	143	10	42	3	0	2	19	51	.357	20	2	12	0	.381	3	2	7-8	64	78	7	.953	
66 Tyler King	.286	49-47	133	17	38	3	2	0	7	45	.338	9	1	7	1	.333	1	4	7-12	49	6	0	1.000	
2 Sydney Cox	.256	49-45	121	12	31	9	0	1	12	43	.355	17	2	20	1	.355	1	4	3-5	71	72	7	.953	
21 Alyssa Rivera	.252	49-44	131	14	33	6	1	2	15	47	.359	6	0	19	1	.283	1	1	7-11	45	3	2	.960	
5 Lindsey Garcia	.236	45-38	106	16	25	3	0	3	15	37	.349	8	3	18	0	.303	2	2	5-5	13	16	5	.853	
0 Aspyn Godwin	.217	47-43	106	11	23	5	3	5	18	49	.462	7	0	27	0	.263	1	3	0-1	315	28	7	.980	
18 Justus Perry	.200	50-50	115	12	23	1	0	2	6	30	.261	7	8	21	1	.292	0	3	1-1	273	9	4	.986	
-----																								
10 Makayla Packer	.303	45-38	99	19	30	3	1	3	15	44	.444	10	3	27	1	.384	0	5	16-16	51	2	1	.981	
3 Paige Geraghty	.286	28-0	7	6	2	0	0	0	0	2	.286	1	0	1	0	.375	0	0	5-8	0	0	0	.000	
11 Maddie Majors	.250	5-0	4	0	1	1	0	0	1	2	.500	0	0	0	0	.250	0	0	0-0	4	0	0	1.000	
31 Kelsey Schmidt	.234	39-28	77	11	18	2	0	2	5	26	.338	4	0	12	0	.268	1	0	4-4	18	2	3	.870	
77 Maddison Koepke	.226	34-25	53	6	12	1	1	1	5	18	.340	0	0	14	1	.226	0	3	4-6	22	36	2	.967	
6 Kaylee Horton	.183	43-25	71	12	13	1	0	0	6	14	.197	2	0	11	0	.203	1	0	8-10	19	3	1	.957	
19 Abby Tissier	.161	23-11	31	0	5	0	0	0	0	5	.161	1	1	9	1	.212	0	0	0-0	70	4	0	1.000	
7 Denver Bryant	.156	23-10	32	4	5	2	0	1	3	10	.313	2	0	13	0	.206	0	0	0-1	7	6	3	.813	
17 Maia Engelkes	.143	19-1	21	2	3	1	0	0	3	4	.190	0	0	9	0	.143	0	1	0-0	0	0	0	.000	
43 Haley Nillen	.143	10-0	7	0	1	0	0	0	1	1	.143	2	0	2	0	.333	0	0	0-0	2	0	0	1.000	
12 Carlee McCondichie	.071	29-3	14	2	1	0	0	0	0	1	.071	0	0	2	0	.071	0	0	1-1	13	12	0	1.000	
27 Lexie Handley	.000	12-2	0	0	0	0	0	0	0	0	.000	0	0	0	0	.000	0	0	0-0	0	1	1	.500	
14 Jadia Jones	.000	8-0	0	1	0	0	0	0	0	0	.000	0	0	0	0	.000	0	0	1-1	0	0	0	.000	
20 Rachel Cook	.000	1-0	0	1	0	0	0	0	0	0	.000	0	0	0	0	.000	0	0	0-0	0	0	0	.000	
1 Samantha Yarbrough	.000	5-1	0	0	0	0	0	0	0	0	.000	0	0	0	0	.000	0	0	0-0	1	0	0	1.000	
55 Shelby Lowe	.000	30-26	0	0	0	0	0	0	0	0	.000	0	0	0	0	.000	0	0	0-0	3	21	2	.923	
4 Maddie Penta	.000	21-20	0	0	0	0	0	0	0	0	.000	0	0	0	0	.000	0	0	0-0	1	9	0	1.000	
24 Reena Falisi	.000	3-0	0	1	0	0	0	0	0	0	.000	0	0	0	0	.000	0	0	0-0	0	0	0	.000	
34 KK Dismukes	.000	24-2	0	0	0	0	0	0	0	0	.000	0	0	0	0	.000	0	0	0-0	2	10	0	1.000	
Totals	.241	51	1271	157	306	41	8	22	131	429	.338	96	20	224	7	.302	11	28	69-90	1043	318	45	.968	
Opponents	.223	51	1290	126	288	41	1	24	110	403	.312	118	25	373	13	.300	5	19	40-49	1011	413	63	.958	

LOB - Team (258), Opp (288). DPs turned - Team (18), Opp (19). IBB - Team (0), Opp (6).

## (All games Sorted by Earned run avg)

Player	era	w-l	app	gs	cg	sho	sv	ip	h	r	er	bb	so	2b	3b	hr	b/avg	wp	hp	bks	sfa	sha
55 Shelby Lowe	1.48	13-11	30	26	15	3/1	1	165.2	130	42	35	28	179	24	1	9	.216	3	7	0	2	10
34 KK Dismukes	1.50	3-2	24	2	0	0/2	4	60.2	56	23	13	27	54	6	0	4	.247	5	5	0	1	4
4 Maddie Penta	2.78	9-9	21	20	6	3/1	0	88.0	69	42	35	44	105	5	0	8	.211	2	9	0	2	2
-----																						
27 Lexie Handley	2.74	1-1	12	2	0	0/0	0	23.0	23	10	9	10	21	3	0	2	.250	1	2	0	0	2
1 Samantha Yarbrough	6.10	1-1	5	1	0	0/1	0	10.1	10	9	9	9	14	3	0	1	.244	1	2	0	0	1
Totals	2.03	27-24	51	51	21	8/2	5	347.2	288	126	101	118	373	41	1	24	.223	12	25	0	5	19
Opponents	2.37	24-27	51	51	22	7/1	3	337.0	306	157	114	96	224	41	8	22	.241	13	20	0	11	28

PB - Team (8), A. Godwin 8, Opp (7). Pickoffs - Team (1), A. Godwin 1. SBA/ATT - A. Godwin (32-40), M. Penta (17-19), S. Lowe (11-18), A. Tissier (7-8), K. Dismukes (8-8), L. Handley (2-2), S. Yarbrough (2-2), H. Nillen (1-1).

## 2021 CONFERENCE STATISTICS



**2021 Auburn Softball**  
**Conference statistics for Auburn (as of May 21, 2021)**  
**(SEC games only Sorted by Batting avg)**



Record: 7-17 Home: 2-10 Away: 5-7 SEC: 7-17

Player	avg	gp-gs	ab	r	h	2b	3b	hr	rbi	tb	slg%	bb	hp	so	gdp	ob%	sf	sh	sb-att	po	a	e	fld%
21 Alyssa Rivera	.271	24-23	70	5	19	4	0	2	12	29	.414	1	0	14	1	.282	0	0	2-5	25	0	2	.926
66 Tyler King	.254	24-24	71	6	18	0	0	0	4	18	.254	4	0	3	0	.289	1	3	3-8	31	1	0	1.000
32 Makenna Dowell	.230	24-24	74	3	17	2	0	0	6	19	.257	8	0	10	0	.305	0	1	1-1	37	32	3	.958
2 Sydney Cox	.227	24-24	66	4	15	3	0	1	2	21	.318	9	1	15	0	.329	0	2	0-0	34	41	3	.962
5 Lindsey Garcia	.182	22-20	55	7	10	1	0	1	4	14	.255	4	2	15	0	.258	1	2	2-2	3	5	0	1.000
18 Justus Perry	.145	24-24	55	4	8	1	0	1	2	12	.218	2	5	11	0	.242	0	2	1-1	153	4	3	.981
-----																							
3 Paige Geraghty	.333	10-0	3	0	1	0	0	0	0	1	.333	0	0	0	0	.333	0	0	1-2	0	0	0	.000
77 Maddison Koepke	.279	22-20	43	5	12	1	1	1	5	18	.419	0	0	11	1	.279	0	3	1-2	19	27	2	.958
10 Makayla Packer	.257	20-13	35	9	9	0	0	1	5	12	.343	5	2	12	0	.381	0	1	5-5	23	0	1	.958
17 Maia Engelkes	.200	10-0	10	0	2	0	0	0	2	2	.200	0	0	2	0	.200	0	0	0-0	0	0	0	.000
31 Kelsey Schmidt	.176	13-5	17	2	3	0	0	0	0	3	.176	1	0	3	0	.222	0	0	2-2	4	0	1	.800
6 Kaylee Horton	.171	22-15	41	4	7	1	0	0	0	8	.195	0	0	9	0	.171	0	0	1-2	9	0	0	1.000
0 Aspyr Godwin	.133	21-18	45	2	6	1	0	1	1	10	.222	2	0	18	0	.170	0	3	0-0	109	19	3	.977
19 Abby Tissier	.071	10-6	14	0	1	0	0	0	0	1	.071	1	1	4	0	.188	0	0	0-0	43	2	0	1.000
7 Denver Bryant	.000	7-0	6	0	0	0	0	0	0	0	.000	0	0	2	0	.000	0	0	0-1	0	0	0	.000
43 Haley Nillen	.000	3-0	3	0	0	0	0	0	0	0	.000	0	0	1	0	.000	0	0	0-0	0	0	0	.000
11 Maddie Majors	.000	2-0	2	0	0	0	0	0	0	0	.000	0	0	0	0	.000	0	0	0-0	0	0	0	.000
12 Carlee McCondichie	.000	14-0	2	1	0	0	0	0	0	0	.000	0	0	0	0	.000	0	0	0-0	6	4	0	1.000
55 Shelby Lowe	.000	17-14	0	0	0	0	0	0	0	0	.000	0	0	0	0	.000	0	0	0-0	1	12	2	.867
34 KK Dismukes	.000	9-1	0	0	0	0	0	0	0	0	.000	0	0	0	0	.000	0	0	0-0	0	3	0	1.000
4 Maddie Penta	.000	10-9	0	0	0	0	0	0	0	0	.000	0	0	0	0	.000	0	0	0-0	0	5	0	1.000
1 Samantha Yarbrough	.000	2-0	0	0	0	0	0	0	0	0	.000	0	0	0	0	.000	0	0	0-0	0	0	0	.000
14 Jadia Jones	.000	3-0	0	0	0	0	0	0	0	0	.000	0	0	0	0	.000	0	0	0-0	0	0	0	.000
27 Lexie Handley	.000	7-0	0	0	0	0	0	0	0	0	.000	0	0	0	0	.000	0	0	0-0	0	0	1	.000
Totals	.209	24	612	52	128	14	1	8	43	168	.275	37	11	130	2	.266	2	17	19-31	497	155	21	.969
Opponents	.252	24	638	76	161	22	0	16	66	231	.362	54	16	142	5	.325	3	10	20-26	507	220	29	.962

LOB - Team (120), Opp (148). DPs turned - Team (6), Opp (7). IBB - Team (0), Opp (5).

## (SEC games only Sorted by Earned run avg)

Player	era	w-l	app	gs	cg	sho	sv	ip	h	r	er	bb	so	2b	3b	hr	b/avg	wp	hp	bks	sfa	sha
55 Shelby Lowe	1.74	5-8	17	14	10	1/0	1	100.1	84	30	25	21	93	13	0	7	.229	2	6	0	2	8
4 Maddie Penta	3.87	2-7	10	9	1	0/0	0	34.1	40	23	19	15	26	3	0	6	.286	2	4	0	1	0
-----																						
34 KK Dismukes	2.57	0-1	9	1	0	0/0	0	16.1	22	13	6	12	11	4	0	1	.314	2	4	0	0	1
27 Lexie Handley	3.50	0-1	7	0	0	0/0	0	12.0	12	7	6	4	9	2	0	2	.240	0	1	0	0	1
1 Samantha Yarbrough	7.88	0-0	2	0	0	0/0	0	2.2	3	3	3	2	3	0	0	0	.273	0	1	0	0	0
Totals	2.49	7-17	24	24	11	1/0	1	165.2	161	76	59	54	142	22	0	16	.252	6	16	0	3	10
Opponents	1.53	17-7	24	24	11	4/1	3	169.0	128	52	37	37	130	14	1	8	.209	2	11	0	2	17

## 2021 TEAM HITTING LEADERS

## BATTING AVERAGE

1.	Makenna Dowell	.294
2.	Tyler King	.286
3.	Sydney Cox	.256
4.	Alyssa Rivera	.252
5.	Lindsey Garcia	.236

## RUNS SCORED

1.	Makayla Packer	19
2.	Tyler King	17
3.	Lindsey Garcia	16
4.	Alyssa Rivera	14
5.	Three tied at...	12

## DOUBLES

1.	Sydney Cox	9
2.	Alyssa Rivera	6
3.	Aspyn Godwin	5
4.	Four tied at...	3

## TOTAL BASES

1.	Makenna Dowell	51
2.	Aspyn Godwin	49
3.	Alyssa Rivera	47
4.	Tyler King	45
5.	Makayla Packer	44

## SAC BUNTS

1.	Makayla Packer	5
2.	Tyler King	4
3.	Sydney Cox	4
4.	Three tied at...	3

## SLUGGING PCT.

1.	Aspyn Godwin	.462
2.	Alyssa Rivera	.359
3.	Makenna Dowell	.357
4.	Sydney Cox	.355
5.	Lindsey Garcia	.349

## HITS

1.	Makenna Dowell	42
2.	Tyler King	38
3.	Alyssa Rivera	33
4.	Sydney Cox	31
5.	Makayla Packer	30

## TRIPLES

1.	Aspyn Godwin	3
2.	Tyler King	2
3.	Makayla Packer	1
4.	Alyssa Rivera	1
5.	Maddison Koepke	1

## WALKS

1.	Makenna Dowell	20
2.	Sydney Cox	17
3.	Makayla Packer	10
4.	Tyler King	9
5.	Lindsey Garcia	8

## SAC FLIES

1.	Makenna Dowell	3
2.	Lindsey Garcia	2
3.	Six tied at...	1

## ON BASE PCT.

1.	Makenna Dowell	.381
2.	Sydney Cox	.355
3.	Tyler King	.333
4.	Lindsey Garcia	.303
5.	Justus Perry	.292

## RUNS BATTED IN

1.	Makenna Dowell	19
2.	Aspyn Godwin	18
3.	Makayla Packer	15
4.	Alyssa Rivera	15
5.	Lindsey Garcia	15

## HOME RUNS

1.	Aspyn Godwin	5
2.	Makayla Packer	3
3.	Lindsey Garcia	3
4.	Four tied at...	2

## HIT BY PITCH

1.	Justus Perry	8
2.	Lindsey Garcia	3
3.	Makayla Packer	3
4.	Makenna Dowell	2
5.	Sydney Cox	2

## STOLEN BASES

1.	Makayla Packer	16
2.	Kaylee Horton	8
3.	Makenna Dowell	7
4.	Alyssa Rivera	7
5.	Tyler King	7

## 2021 TEAM PITCHING LEADERS

## EARNED RUN AVG.

1.	Shelby Lowe	1.48
2.	KK Dismukes	1.50
3.	Maddie Penta	2.78

## WINS

1.	Shelby Lowe	13
2.	Maddie Penta	9
3.	KK Dismukes	3
4.	Lexie Handley	1
5.	Samantha Yarbrough	1

## STRIKEOUTS

1.	Shelby Lowe	179
2.	Maddie Penta	105
3.	KK Dismukes	54
4.	Lexie Handley	21
5.	Samantha Yarbrough	14

## GAMES STARTED

1.	Shelby Lowe	26
2.	Maddie Penta	20
3.	Lexie Handley	2
4.	KK Dismukes	2
5.	Samantha Yarbrough	1

## OPP. BATTING AVG.

1.	Maddie Penta	.211
2.	Shelby Lowe	.216
3.	KK Dismukes	.247

## SAVES

1.	KK Dismukes	4
2.	Shelby Lowe	1

## BATTERS SO LOOKING

1.	Shelby Lowe	42
2.	Maddie Penta	22
3.	KK Dismukes	7
4.	Lexie Handley	4
5.	Samantha Yarbrough	4

## GAMES FINISHED

1.	KK Dismukes	17
2.	Lexie Handley	6
3.	Shelby Lowe	4
4.	Samantha Yarbrough	2
5.	Maddie Penta	1

## WIN-LOSS PCT.

1.	KK Dismukes	.600
2.	Shelby Lowe	.542
3.	Maddie Penta	.500

## INNINGS PITCHED

1.	Shelby Lowe	165.2
2.	Maddie Penta	88.0
3.	KK Dismukes	60.2

## APPEARANCES

1.	Shelby Lowe	30
2.	KK Dismukes	24
3.	Maddie Penta	21
4.	Lexie Handley	12
5.	Samantha Yarbrough	5

## GAMES IN RELIEF

1.	KK Dismukes	22
2.	Lexie Handley	10
3.	Samantha Yarbrough	4
4.	Shelby Lowe	4
5.	Maddie Penta	1

## 2021 TEAM FIELDING LEADERS

## FIELDING PCT.

1.	Tyler King	1.000
2.	Carlee McCondichie	1.000
3.	Justus Perry	.986
4.	Makayla Packer	.981
5.	Aspyn Godwin	.980

## PUTOUTS

1.	Aspyn Godwin	315
2.	Justus Perry	273
3.	Sydney Cox	71
4.	Abby Tissier	70
5.	Makenna Dowell	64

## ASSISTS

1.	Makenna Dowell	78
2.	Sydney Cox	72
3.	Maddison Koepke	36
4.	Aspyn Godwin	28
5.	Shelby Lowe	21







**THE LAST TIME A TEAM...**

**BATTING**

Did not strikeout in a game \_\_\_\_\_ at Chattanooga (4/21/21)  
 Hit two grand slams in a game \_\_\_\_\_ at Arkansas (4/15/2016)  
 Hit three home runs in a game \_\_\_\_\_ vs. UNCW (2/16/2020)  
 Hit four home runs in a game \_\_\_\_\_ vs. Furman (2/17/2019)  
 Hit five home runs in a game \_\_\_\_\_ vs. Indiana State (2/28/2016)  
 All nine starters scored in a game \_\_\_\_\_ at Mississippi State (3/24/2019)  
 Scored 10+ runs \_\_\_\_\_ 11 vs. Binghamton (3/1/2020)  
 Scored 15+ runs \_\_\_\_\_ 18 vs. UNCW (2/15/2020)  
 Scored 20+ runs \_\_\_\_\_ 22 vs. Alabama State (3/21/2018)  
 Scored 20+ runs in consecutive games \_\_\_\_\_ 21, 23 at Arkansas (4/16/2016-4/17/2016)  
 Scored 25+ runs \_\_\_\_\_ 28 vs. Butler (2/13/2016)  
 Scored in every inning \_\_\_\_\_ vs. UNCW (2/15/2020)  
 Had 20+ hits \_\_\_\_\_ 20 at Arkansas (4/16/2016)  
 Had 25+ hits \_\_\_\_\_ 26 vs. Butler (2/13/2016)  
 Drew 10+ walks \_\_\_\_\_ 11 vs. Alabama State (3/21/2018)  
 Drew 15+ walks \_\_\_\_\_ 16 vs. UL-Lafayette (5/22/2015)  
 Stole 5 bases \_\_\_\_\_ 5 vs. #18 Minnesota (2/28/20)  
 Stole 6+ bases \_\_\_\_\_ 6 vs. Alabama State (4/17/19)  
 Scored 8+ runs in an inning \_\_\_\_\_ 9 in 1st inn. vs. Binghamton (2/29/2020)  
 Scored 10+ runs in an inning \_\_\_\_\_ 12 in 6th inn. vs. Texas A&M (3/17/2019)  
 Scored 15+ runs in an inning \_\_\_\_\_ 15 in 1st inn. vs. Butler (2/13/2015)

**PITCHING**

Shut out team in entire series \_\_\_\_\_ Outscored Arkansas 54-0 (3 games) (4/15-17/2016)  
 Shutout win \_\_\_\_\_ 5-0 vs. Alabama State (4/13/2021)  
 Back-to-back shutouts \_\_\_\_\_ 5-0 vs. IUPUI, 5-0 vs. IUPUI (2/27/2021)  
 Three consecutive shutouts \_\_\_\_\_ 5-0 vs. Saint Francis, 8-0 (5 inn.) vs. Maryland, 5-0 vs. Georgia State (2/17/2018-2/18/2018)  
 Five consecutive shutouts \_\_\_\_\_ 4-0 vs. Marshall, 2-0 vs. Wichita State, 3-0 vs. Tennessee Tech, 2-0 vs. Furman, 18-0 vs. Tennessee Tech (2/8/2018-2/10/2018)  
 Was shut out \_\_\_\_\_ 1-0 vs. Kennesaw State (5/22/2021)  
 Was shut out at home \_\_\_\_\_ 2-0 vs. #13 Arkansas (4/3/21)  
 Was no-hit \_\_\_\_\_ 7-0 (7 inn.) vs. #7 Florida (4/26/2019)  
 Perfect game against \_\_\_\_\_ 6-0 vs. #1 Washington (2/11/2010)  
 Walked 10+ batters \_\_\_\_\_ 12 at #13 Tennessee (4/30/2016)

**FIELDING**

Made 5 errors \_\_\_\_\_ 5 at #13 Tennessee (5/1/2016)  
 Made 6+ errors \_\_\_\_\_ 6 vs. #25 Georgia (3/15/2013)

**WINS & LOSSES**

Began season with at least 15 straight wins \_\_\_\_\_ 2018  
 Won at least 10 straight games \_\_\_\_\_ 10 (2/25/2021-3/6/2021)  
 Won at least 15 straight games \_\_\_\_\_ 15 (2/8/2018-2/22/2018)  
 Road win vs. ranked SEC foe \_\_\_\_\_ 9-5 at #16 LSU (5/8/2021)  
 Win vs. ranked team \_\_\_\_\_ 9-5 at #16 LSU (5/8/2021)  
 Five-game winning streak vs. ranked foes \_\_\_\_\_ (3/17-3/25/2018)  
 Win vs. No. 1 ranked team \_\_\_\_\_ 3-2 vs. #1 Oklahoma (2/9/2017)  
 Win vs. Top 5 team \_\_\_\_\_ 3-0 at #5 Tennessee (4/7/2019)  
 Win vs. Top 10 team \_\_\_\_\_ 2-1 vs. #7 Florida (4/27/2019)  
 Home series win vs. ranked SEC team \_\_\_\_\_ 2-1 vs. #12 Kentucky (4/16-18/2021)  
 Home series sweep vs. ranked SEC team \_\_\_\_\_ 3-0 vs. #18 Kentucky (3/23-3/25/2018)  
 Road series win vs. ranked SEC team \_\_\_\_\_ 2-1 at #5 Tennessee (4/6/2019-4/7/2019)  
 Road series sweep vs. ranked SEC team \_\_\_\_\_ 3-0 at #18 Georgia (3/31-2017-4/2/2017)  
 Won in extra innings \_\_\_\_\_ 5-4 (9 inn.) vs. Georgia Southern (2/28/2020)  
 Lost in extra innings \_\_\_\_\_ 1-0 (8 inn.) at Ole Miss (4/23/2021)  
 Was run-ruled \_\_\_\_\_ 10-1 vs. #13 Florida State (5 inn.) (3/20/2021)  
 Won when trailing after 6 innings \_\_\_\_\_ vs. Georgia State (3/11/20)  
 Overcame 5+ run deficit to win \_\_\_\_\_ Trailing 7-0, won 8-7 (10 inn.) vs. UNCW (2/14/2020)

**THE LAST TIME AN INDIVIDUAL...**

**BATTING**

Had 4 hits \_\_\_\_\_ 4, Alyssa Rivera & Makenna Dowell vs. Georgia Southern (2/28/20)  
 Had 5+ hits \_\_\_\_\_ 5, Jade Rhodes at Arkansas (4/16/2016)  
 Had 4 runs \_\_\_\_\_ 4, Alyssa Rivera vs. UNCW (2/15/2020)  
 Had 5+ runs \_\_\_\_\_ 5, Kim Blair vs. Alabama A&M (2/14/1999)  
 Had 2 doubles \_\_\_\_\_ 2, Tannon Snow vs. UNCW (2/15/2020)  
 Had 3+ doubles \_\_\_\_\_ 3, Brooke Lathan vs. #14 UCLA (3/3/2012)  
 Had 2 triples \_\_\_\_\_ 2, Kendall Veach vs. #18 Georgia (4/2/2017)  
 Had 2 home runs \_\_\_\_\_ 2, Alyssa Rivera vs. UNCW (2/15/2020)  
 Had 2 home runs in same inn. \_\_\_\_\_ Justus Perry 3rd inn. vs. Alabama State (3/21/2018)  
 Had 3+ home runs \_\_\_\_\_ 3, Jade Rhodes at Ole Miss (3/14/2015)  
 Had grand slam \_\_\_\_\_ Makayla Packer vs. IUPUI (2/27/2021)  
 Had back-to-back home runs \_\_\_\_\_ Tannon Snow and Carlee McCondichie vs. UNCW (2/16/2020)  
 Had 5 RBI \_\_\_\_\_ 6, Alyssa Rivera vs. UNCW (2/15/2020)  
 Had 6-7 RBI \_\_\_\_\_ 6, Alyssa Rivera vs. UNCW (2/15/2020)  
 Had 8+ RBI \_\_\_\_\_ 10, Holly Currie vs. Alabama State (2/9/2005)  
 Hit for the cycle \_\_\_\_\_ Holly Currie vs. Arkansas (3/15/2005)  
 Had 2 stolen bases \_\_\_\_\_ 2, Makenna Dowell vs. Southern Miss (3/5/2021)  
 Had 3+ stolen bases \_\_\_\_\_ 3, Alyssa Rivera vs. Alabama State (4/17/2019)  
 Had 4 walks \_\_\_\_\_ 4, Haley Fagan at #18 Georgia (3/31/2017)  
 Had walk-off hit \_\_\_\_\_ Alyssa Rivera vs. Georgia State (3/11/2020)  
 Had walk-off home run \_\_\_\_\_ Alyssa Rivera vs. Georgia State (3/11/2020)  
 Had walk-off grand slam \_\_\_\_\_ Justus Perry vs. Texas A&M (3/17/19)  
 Had walk-off sac fly \_\_\_\_\_ Tannon Snow vs. Alabama State (2/14/2020)

**PITCHING**

Threw no-hitter \_\_\_\_\_ Maddie Penta (7.0 IP) vs. IUPUI (2/27/2021)  
 Combined no-hitter \_\_\_\_\_ Makayla Martin (3.0 IP) and Ashlee Swindle vs. Yale (2/25/2017)  
 Threw 7-inn. no-hitter \_\_\_\_\_ Maddie Penta (7.0 IP) vs. IUPUI (2/27/2021)  
 Threw extra-inn. no-hitter \_\_\_\_\_ Kristen Keyes vs. Georgia Tech (10.0 IP) (4/23/2003)  
 Threw perfect game \_\_\_\_\_ Kaylee Carlson vs. Ohio State (3/18/2017)  
 Threw one-hitter \_\_\_\_\_ Shelby Lowe vs. Murray State (2/26/201)  
 Combined one-hitter \_\_\_\_\_ Ashlee Swindle (4.0), Samantha Yarbrough (1.0) vs. UNCW (2/15/2020)  
 Threw CG shutout \_\_\_\_\_ Shelby Lowe (7.0 IP) at #18 Missouri (3/28/2021)  
 Had 10 K's \_\_\_\_\_ 10, Shelby Lowe vs. Kentucky (4/16/2021)  
 Had 11-12 K's \_\_\_\_\_ 11, Maddie Penta vs. Alabama State (4/13/21)  
 Had 13-14 K's \_\_\_\_\_ 17, Maddie Penta vs. IUPUI (2/27/2021)  
 Had 15-17 K's \_\_\_\_\_ 17, Maddie Penta vs. IUPUI (2/27/2021)  
 Had 18+ K's \_\_\_\_\_ 18, Anna Thompson vs. Middle Tennessee (2/20/2009)

**ALL-TIME PERFECT GAMES & NO-HITTERS**

**PERFECT GAMES**

- Holly Currie vs. College of Charleston \_\_\_\_\_ 2/11/05
- Kaylee Carlson vs. Ohio State \_\_\_\_\_ 3/18/17

**NO-HITTERS**

- Brenda Espinoza vs. Jacksonville State \_\_\_\_\_ 2/26/97
- Denisse Montalvo/Mary Petrie vs. AA&M \_\_\_\_\_ 2/14/99
- Kristen Keyes vs. Georgia Tech \_\_\_\_\_ 4/23/03
- Holly Currie vs. College of Charleston \_\_\_\_\_ 2/11/05
- Holly Currie vs. Mercer \_\_\_\_\_ 2/18/06
- Holly Currie vs. Missouri \_\_\_\_\_ 3/24/06
- Beth DiPietro vs. Florida \_\_\_\_\_ 3/28/06
- Holly Currie vs. Tennessee Tech \_\_\_\_\_ 4/3/06
- Holly Currie vs. Ole Miss \_\_\_\_\_ 5/6/06
- Holly Currie vs. Marist \_\_\_\_\_ 5/19/06
- Holly Currie vs. Georgia State \_\_\_\_\_ 2/14/07
- Jenee Loree vs. Texas A&M-CC \_\_\_\_\_ 2/6/09
- Jenee Loree vs. Austin Peay \_\_\_\_\_ 2/21/09
- Anna Thompson vs. Louisiana Tech \_\_\_\_\_ 3/5/10
- Jenee Loree vs. IPFW \_\_\_\_\_ 2/11/12
- Jenee Loree vs. Presbyterian \_\_\_\_\_ 3/11/12
- Marcy Harper vs. Savannah State \_\_\_\_\_ 3/14/13
- Marcy Harper vs. Radford \_\_\_\_\_ 3/14/14
- Lexi Davis vs. IPFW \_\_\_\_\_ 3/14/14
- Marcy Harper vs. Savannah State \_\_\_\_\_ 3/15/14
- Marcy Harper vs. Appalachian State \_\_\_\_\_ 2/11/16
- Rachel Walters vs. Samford \_\_\_\_\_ 3/16/16
- Makayla Martin/Ashlee Swindle vs. Yale \_\_\_\_\_ 2/25/17
- Kaylee Carlson vs. Ohio State \_\_\_\_\_ 3/18/17
- Makayla Martin vs. Maryland \_\_\_\_\_ 2/18/18
- Maddie Penta vs. Southeast Missouri State \_\_\_\_\_ 2/13/21
- Maddie Penta vs. IUPUI \_\_\_\_\_ 2/27/21

**STARTERS SUMMARY**

**PLAYER**                      **GS**      **P**      **C**      **1B**      **2B**      **3B**      **SS**      **LF**      **CF**      **RF**      **DP**

**STARTERS BATTING ORDER**

**PLAYER**                      **1ST**      **2ND**      **3RD**      **4TH**      **5TH**      **6TH**      **7TH**      **8TH**      **9TH**

**2022 TEAM GAME HIGHS****BATTING**

At-Bats  
 Runs scored  
 Hits  
 RBI  
 Doubles  
 Triples  
 Home Runs  
 Total Bases  
 Walks  
 Strikeouts  
 Sac Bunts  
 Sac Flies  
 Stolen Bases  
 Hit By Pitch  
 Caught Stealing  
 Runners Left on Base  
 Hit into DP

**FIELDING**

Putouts  
 Assists  
 Errors  
 Passed Balls  
 DPs Turned

**PITCHING**

Innings Pitched  
 Runs Allowed  
 Earned Runs  
 Walks Allowed  
 Strikeouts  
 Hits Allowed  
 Doubles Allowed  
 Triples Allowed  
 Homers Allowed  
 Wild Pitches:  
 Hit Batters

**2022 INDIVIDUAL GAME HIGHS****BATTING**

At-Bats  
 Runs scored  
 Hits  
 RBI  
 Doubles  
 Triples  
 Home Runs  
 Total Bases  
 Walks  
 Strikeout  
 Sac Bunts  
 Sac Flies  
 Stolen Bases  
 Hit By Pitch  
 Caught Stealing  
 Runners Left on Base

**FIELDING**

Putouts  
 Assists  
 Errors  
 Passed Balls

**PITCHING**

Innings Pitched  
 Runs Allowed  
 Earned Runs  
 Walks Allowed  
 Strikeouts  
 Hits Allowed  
 Doubles Allowed  
 Triples Allowed  
 Homers Allowed  
 Wild Pitches  
 Hit Batters

## HEAD COACH MICKEY DEAN

Mickey Dean enters his fifth season as the head coach of the Auburn softball program. In 14 years at the collegiate level, Dean has coached 10 NCAA Tournament teams, including one super regional participant, and won nine conference championships. He is one of four active head coaches to led three different programs to the NCAA Tournament.

A native of Elkton, Va., Dean has guided 79 all-conference players, 44 all-region honorees and eight all-Americans, including 2017 National Player of the Year, Megan Good. He has also been touted as the conference coach of the year eight times.

During his time on the Plains, Dean has guided the Tigers to a 123-73 overall record and three NCAA Regional appearances. Dean's resume at Auburn also includes four NFCA All-Region selections and three All-SEC selections. He also guided slugger Kendall Veach to All-America honors from Softball America in 2019.

In his fourth season at Auburn, Dean navigated the Tigers through the uncertainties of playing a season during the heart of COVID-19 pandemic. He carried Auburn to 27 victories, highlighted by the program's first victories in Columbia, Mo., College Station, Texas, and Baton Rouge, La., since 2015. The Tigers also upset No. 12 Kentucky picking up the series win at Jane B. Moore Field.

Dean would earn his 100th victory as head coach of the Tigers on Feb. 20, 2021, as Auburn upset No. 10 South Carolina 5-4 in non-conference competition during the Osprey/Dolphin Invitational in Jacksonville, Fla. Dean would add his 600th career head coaching victory on April 25, 2021, when Auburn took a 3-1 victory over Ole Miss in Oxford, Miss.

The 2021 season was highlighted by the breakout performances from pitching freshman duo Shelby Lowe and Maddie Penta. The pair combined for a total of five SEC Freshman of the Week honors becoming just the second and third Auburn freshman pitchers to win the award multiple times in a season. Penta set the program record with three freshman weekly honors from the league office.

After becoming the first Auburn freshman pitcher to toss a no-hitter in a season opener in Auburn's 8-0 win over Southeast Missouri State, Penta would close her debut season with a pair of no-hitters. Penta would toss Auburn's first seven-inning no-hitter since 2012 in a 5-0 victory over IUPUI. She was the first Auburn pitcher since Marcy Harper in 2014 to pitch multiple no-hitters in the same season.

Lowe turned in one of the most dominating pitching performances by an Auburn freshman in school history. Lowe closed the year setting Auburn's single-season record for fewest walks allowed per seven innings (1.18), while also ranking sixth in single-season history for earned run average (1.48), eighth for longest scoreless innings streak (24.1) and 10th in strikeouts (179) and complete games (15). Her 179 strikeouts were the most by an Auburn pitcher in over a decade. Lowe recorded the second most strikeouts and second lowest ERA by an Auburn freshman pitcher in program history.

Lowe and Penta both surpassed 100 strikeouts during their freshman campaigns, marking the first time in school history that Auburn had two freshman pitchers surpass 100+ strikeouts in the same season.

The duo was honored alongside fellow freshmen Makayla Packer and Sydney Cox as members of the 2021 SEC All-Freshman Team, setting Auburn's program record with the four selections. Lowe added All-SEC Second Team honors to become the only freshman pitcher in program history to be honored with all-conference honors during their debut season. Maddison Kopeke rounded out the SEC accolades with a selection to the SEC All-Newcomer Team.

Lowe would go on to be one of 15 finalists for the Schutt Sports/

NFCA Division I National Freshman of the Year award and would secure NFCA All-Southeast Region Third Team honors.

Dean's third season at Auburn was shortened due to the COVID-19 pandemic. Before the 2020 season was halted, Dean helped the Tigers to 16 wins, highlighted by victories over No. 25 Northwestern and No. 16 Minnesota. The Tigers made program history on March 2, 2020, when Alyssa Rivera (Player), Samantha Yarbrough (Pitcher) and Carlee McCondicchie (Freshmen) swept the SEC's weekly awards. It marked the first time Auburn has swept all three SEC awards.

Auburn closed the 2019 season with a 39-21 overall record, earning its sixth straight NCAA Tournament bid. The Tigers closed the conference slate with a 10-14 mark and earned a spot in the 2019 SEC Softball Tournament semifinals. Dean guided Kendall Veach to All-SEC and NFCA All-Region team honors. The program made history as the senior class was drafted in the 2019 National Pro Fastpitch Draft.

Dean led Auburn to a 15-0 start to open the 2018 season, which tied the best start in program history and were the most wins in SEC history among first-year head coaches. He earned his 500th career win during the Wilson/DeMarini Classic when Auburn earned a shutout win over Western Illinois on Mar. 4. He led the Tigers to their 800th win in program history with a 2-1 victory over Kennesaw State on April 4.

Dean came to Auburn after five seasons as the head coach at James Madison. During his five-year stint at James Madison, Dean compiled a record of 237-56 (.809). He amassed five 40-win seasons, including the final two campaigns with 52 and 50 victories, respectively. The Dukes broke 104 program records, including over 40 pitching records while boasting one of the nation's top staffs under Dean's guidance.

Prior to his reign in Harrisonburg, Va., Dean spent six seasons as the head coach at Radford where he took the Highlanders to their first-ever NCAA Tournament appearances in 2009 and 2010. Before taking the position at Radford, Dean served as an assistant coach at Akron (2001-02), Indiana (2002-04) and Longwood (2005-06).

In addition to his collegiate coaching experience, Dean has also worked on the professional and international level.

He was the pitching coach for the Venezuelan National Team (2002-08) and the head coach for the Chicago Bandits (2004-10) that finished as the National Pro Fastpitch regular season champions five times and won the title in 2008.

Dean was named NPF Manager of the Year three times and coached world-renowned pitcher Jennie Finch, who was the NPF's Co-Pitcher of the Year in 2005 and has a gold and silver medal from her two Team USA Olympic appearances.

A 1987 graduate of Elon University, Dean was a pitcher on the baseball team where he was a four-year letterwinner.

Dean and his wife, Liz, have one son, Isaac, and one daughter, Caroline.



### QUICK FACTS

Hometown/Birthplace \_\_\_\_\_ Elkton, Va.  
 College \_\_\_\_\_ Elon '87  
 Family \_\_\_\_\_ wife, Liz, son, Isaac, daughter, Caroline

### COACHING RECORD

Head Coaching Career \_\_\_\_\_ 15th Season  
 Career Record \_\_\_\_\_ 601-243 (.712)  
 NCAA Regionals \_\_\_\_\_ 10  
 NCAA Super Regionals \_\_\_\_\_ 1  
 Conference Championships \_\_\_\_\_ 9

### COACHING CAPSULE

2018-Present	Auburn - Head Coach	123-71
2013-17	James Madison - Head Coach	237-56
2007-12	Radford - Head Coach	241-116

### YEAR-BY-YEAR RESULTS

2022	Auburn	0-0
2021	Auburn	27-22
2020*	Auburn	16-11
2019	Auburn	39-21
2018	Auburn	41-17
2017	James Madison	52-8
2016	James Madison	50-6
2015	James Madison	48-10
2014	James Madison	45-15
2013	James Madison	42-17
2012	Radford	34-21
2011	Radford	38-21
2010	Radford	38-17
2009	Radford	41-15
2008	Radford	46-15
2007	Radford	44-27

### AUBURN COACHING HIGHLIGHTS

- Three NCAA Regional appearances (2018, 2019, 2021)
- One All-American honoree (Kendall Veach - Softball America)
- Seven National Pro Fastpitch Draft selections
- One Finalist for Schutt Sports/NFCA Freshman of the Year (Shelby Lowe - Top 15)
- Three NFCA All-Region selections
- Three All-SEC Team selections
- Two SEC All-Defensive Team selections
- Five SEC All-Freshman Team selections
- One SEC All-Newcomer Team selection
- Two SEC All-Tournament Team selections
- One D1 Softball Freshman of the Week honor
- Thirteen SEC Players of the Week honors
- Two SEC Pitcher of the Week honors
- One SEC Newcomer of the Week honor
- Seven SEC Freshman of the Week honors

PLAYER CAPSULES



**ASPYN GODWIN**

**00**

**CATCHER/OUTFIELD**

**Sr. | 5-8 | R/R**

**Silverhill, Ala. | Daphne**

**SEASON HIGH**

AB	4 (2x), last vs. Georgia Southern (2/28/20)
R	2 (4x), last vs. IUPUI (2/27/21)
H	2 (8x), last vs. Southern Miss (3/5/21)
2B	2 (2x), last vs. Mercer (3/8/19)
3B	1 (5x), last vs. Southern Miss (3/5/21)
HR	1 (8x), last at LSU (5/7/21)
RBI	3 (2x), last vs. SMO (2/13/21)

**CAREER HIGH**

2022 SEASON HIGHLIGHTS

Led Tigers last season in slugging percentage ... tied for fifth in program single-season history with three triples in 2021 ...

GAME BY GAME BATTING

DATE	OPPONENT	POS	AB	R	H	RBI	2B	3B	HR	BB	SB	CS	HBP	SAC	SF	GDP	K	PO	A	E	AVG
------	----------	-----	----	---	---	-----	----	----	----	----	----	----	-----	-----	----	-----	---	----	---	---	-----

**GODWIN'S OVERALL CAREER STATS**

YEAR	AVG	GP-GS	AB	R	H	2B	3B	HR	RBI	TB	SLG%	BB	HBP	SO	GDP	OB%	SF	SH	SB-ATT	PO	A	E	FLD%
2019	.286	33-7	42	9	12	2	1	1	13	19	.452	6	0	10	0	.375	0	0	1-1	1	0	0	1.000
2020	.244	21-13	41	5	10	1	1	2	4	19	.463	3	0	7	1	.295	0	2	0-0	21	3	0	1.000
2021	.217	47-43	106	11	23	5	3	5	18	49	.460	7	0	27	0	.263	1	3	0-1	315	28	7	0.980
2022	.000	0-0	0	0	0	0	0	0	0	0	.000	0	0	0	0	.000	0	0	0-0	0	0	0	.000
<b>TOTAL</b>	<b>.243</b>	<b>99-61</b>	<b>185</b>	<b>25</b>	<b>45</b>	<b>8</b>	<b>5</b>	<b>8</b>	<b>35</b>	<b>87</b>	<b>.470</b>	<b>16</b>	<b>0</b>	<b>44</b>	<b>1</b>	<b>.302</b>	<b>1</b>	<b>5</b>	<b>1-2</b>	<b>331</b>	<b>31</b>	<b>7</b>	<b>0.981</b>

PLAYER CAPSULES



**SAMANTHA YARBROUGH**

**1**

**RIGHT-HANDED PITCHER**

**Sr. | 5-6 | R/R**

**Fairhope, Ala. | South Alabama**

**SEASON HIGH**

IP	10.0, at Florida (3/7/20)
H	10, at Florida (3/7/20)
R	6, vs. South Carolina (2/21/21)
ER	6, vs. South Carolina (2/21/21)
BB	5, vs. IUPUI (2/27/21)
SO	10, at Jacksonville (3/10/20)
Pitches	174, at Florida (3/7/20)

**CAREER HIGH**

2022 SEASON HIGHLIGHTS

--

GAME BY GAME PITCHING

DATE	OPPONENT	GS	IP	H	R	ER	BB	SO	2B	3B	HR	WP	BK	HBP	IBB	SCORE	W-L	SV	ERA	NP

**YARBROUGH'S OVERALL CAREER STATS**

YEAR	ERA	W-L	APP	GS	CG	SHO	SV	IP	H	R	ER	BB	SO	2B	3B	HR	BF	BAVG	WP	HBP	BK	SFA	SHA
2020	1.15	6-0	13	3	2	0/2	1	48.2	24	11	8	25	53	5	0	1	197	.147	3	3	0	1	5
2021	6.10	1-1	5	1	0	0/1	0	10.1	10	9	9	9	14	3	0	1	53	.244	1	2	0	0	1
2022	0.00	0-0	0	0	0	0/0	0	0.0	0	0	0	0	0	0	0	0	0	.000	0	0	0	0	0
<b>TOTAL</b>	<b>2.02</b>	<b>7-1</b>	<b>18</b>	<b>4</b>	<b>2</b>	<b>0/3</b>	<b>1</b>	<b>59.0</b>	<b>34</b>	<b>20</b>	<b>17</b>	<b>34</b>	<b>67</b>	<b>8</b>	<b>0</b>	<b>2</b>	<b>250</b>	<b>.167</b>	<b>4</b>	<b>5</b>	<b>0</b>	<b>1</b>	<b>6</b>

PLAYER CAPSULES



**SYDNEY COX**

**2**

**UTILITY**

**So. | 5-3 | L/R**

**Asheboro, N.C. | Asheboro**

**SEASON HIGH**

**CAREER HIGH**

AB	4 (2x), last at Missouri (3/26/21)
R	2, at Missouri (3/27/21)
H	2 (6x), last vs. UCF (5/21/21)
2B	1 (9x), last vs. UCF (5/21/21)
3B	
HR	1, at Missouri (3/27/21)
RBI	3, vs. UCF (5/21/21)

2022 SEASON HIGHLIGHTS

2021 SEC All-Freshman Team ... led the Tigers with nine doubles last season ...

GAME BY GAME BATTING

DATE	OPPONENT	POS	AB	R	H	RBI	2B	3B	HR	BB	SB	CS	HBP	SAC	SF	GDP	K	PO	A	E	AVG
------	----------	-----	----	---	---	-----	----	----	----	----	----	----	-----	-----	----	-----	---	----	---	---	-----

COX'S OVERALL CAREER STATS

YEAR	AVG	GP-GS	AB	R	H	2B	3B	HR	RBI	TB	SLG%	BB	HBP	SO	GDP	OB%	SF	SH	SB-ATT	PO	A	E	FLD%
2021	.256	49-45	121	12	31	9	0	1	12	43	.355	17	2	20	1	.355	1	4	3-5	71	72	7	.953
2020	.000	0-0	0	0	0	0	0	0	0	0	.000	0	0	0	0	.000	0	0	0-0	0	0	0	.000
<b>TOTAL</b>	<b>.256</b>	<b>49-45</b>	<b>121</b>	<b>12</b>	<b>31</b>	<b>9</b>	<b>0</b>	<b>1</b>	<b>12</b>	<b>43</b>	<b>.355</b>	<b>17</b>	<b>2</b>	<b>20</b>	<b>1</b>	<b>.355</b>	<b>1</b>	<b>4</b>	<b>3-5</b>	<b>71</b>	<b>72</b>	<b>7</b>	<b>.953</b>



PLAYER CAPSULES



**PAIGE GERAGHTY**

**3**

**OUTFIELD**

**So. | 5-8 | L/R**

**Frankfort, Ill. | Lincoln-Way East**

**SEASON HIGH**

AB	1 (7x), last vs. Kennesaw State (5/22/21)
R	1 (6x), last vs. Florida State (3/21/21)
H	1 (2x), last at LSU (5/9/21)
2B	
3B	
HR	
RBI	

**CAREER HIGH**

AB	1 (7x), last vs. Kennesaw State (5/22/21)
R	1 (6x), last vs. Florida State (3/21/21)
H	1 (2x), last at LSU (5/9/21)
2B	
3B	
HR	
RBI	

2021 SEASON HIGHLIGHTS

Relied heavily as a punch runner during her freshman campaign ... trusted as a pinch hitter towards the end of the 2021 season ...

GAME BY GAME HITTING

DATE	OPPONENT	POS	AB	R	H	RBI	2B	3B	HR	BB	SB	CS	HBP	SAC	SF	GDP	K	PO	A	E	AVG
------	----------	-----	----	---	---	-----	----	----	----	----	----	----	-----	-----	----	-----	---	----	---	---	-----

GERAGHTY'S OVERALL CAREER STATS

YEAR	AVG	GP-GS	AB	R	H	2B	3B	HR	RBI	TB	SLG%	BB	HBP	SO	GDP	OB%	SF	SH	SB-ATT	PO	A	E	FLD%
2021	.286	28-0	7	6	2	0	0	0	0	2	.400	1	0	1	0	.375	0	0	5-8	0	0	0	.000
2022	.000	0-0	0	0	0	0	0	0	0	0	.000	0	0	0	0	.375	0	0	0-0	0	0	0	.000
<b>TOTAL</b>	<b>.286</b>	<b>28-0</b>	<b>7</b>	<b>6</b>	<b>2</b>	<b>0</b>	<b>0</b>	<b>0</b>	<b>0</b>	<b>2</b>	<b>.286</b>	<b>1</b>	<b>0</b>	<b>1</b>	<b>0</b>	<b>.375</b>	<b>0</b>	<b>0</b>	<b>5-8</b>	<b>0</b>	<b>0</b>	<b>0</b>	<b>.000</b>

PLAYER CAPSULES



**LINDSEY GARCIA**

**5**

**INFIELD**

**Jr. | 5-5 | R/R**

**Coral Springs, Fla. | Coral Springs Charter School**

**SEASON HIGH**

**CAREER HIGH**

AB	_____	4, at Troy (3/10/21)
R	_____	1 (23x), last vs. UCF (5/21/21)
H	_____	2 (6x), last at Ole Miss (4/25/21)
2B	_____	1 (6x), last at LSU (5/7/21)
3B	_____	1, vs. Minnesota (2/28/20)
HR	_____	1 (3x), last vs. Alabama State (4/13/21)
RBI	_____	3, vs. Southeastern Louisiana (3/6/21)

2022 SEASON HIGHLIGHTS

Returns for junior campaign after splitting time starting at third base and designated player last season ...

GAME BY GAME HITTING

DATE	OPPONENT	POS	AB	R	H	RBI	2B	3B	HR	BB	SB	CS	HBP	SAC	SF	GDP	K	PO	A	E	AVG
------	----------	-----	----	---	---	-----	----	----	----	----	----	----	-----	-----	----	-----	---	----	---	---	-----

**GARCIA'S OVERALL CAREER STATS**

YEAR	AVG	GP-GS	AB	R	H	2B	3B	HR	RBI	TB	SLG%	BB	HBP	SO	GDP	OB%	SF	SH	SB-ATT	PO	A	E	FLD%
2020	.263	19-4	19	7	5	3	1	0	4	10	.526	3	1	7	0	.391	0	0	1-1	1	4	0	1.000
2021	.236	45-38	106	16	25	3	0	3	15	38	.349	8	3	18	0	.303	2	2	5-5	13	16	5	.853
2022	.000	0-0	0	0	0	0	0	0	0	0	.000	0	0	0	0	.000	0	0	0-0	0	0	0	.000
<b>TOTAL</b>	<b>.240</b>	<b>64-42</b>	<b>125</b>	<b>23</b>	<b>30</b>	<b>6</b>	<b>1</b>	<b>3</b>	<b>19</b>	<b>48</b>	<b>.376</b>	<b>11</b>	<b>4</b>	<b>25</b>	<b>0</b>	<b>.317</b>	<b>2</b>	<b>2</b>	<b>6-6</b>	<b>14</b>	<b>20</b>	<b>5</b>	<b>.872</b>

PLAYER CAPSULES



**DENVER BRYANT**

**7**

**INFIELD**

**So. | 5-6 | R/R**

**Albany, Ga. | Dougherty**

**SEASON HIGH**

AB	3 (4x), last vs. Jacksonville (2/20/21)
R	1 (4x), last vs. Southeastern La. (3/6/21)
H	2, vs. South Carolina (2/20/21)
2B	1 (2x), last vs. Troy (3/4/21)
3B	
HR	1, vs. Southeastern La. (3/6/21)
RBI	1 (3x), last vs. Southeastern La. (3/6/21)

**CAREER HIGH**

2022 SEASON HIGHLIGHTS

Recovered from successful shoulder surgery over the offseason ...

GAME BY GAME HITTING

DATE	OPPONENT	POS	AB	R	H	RBI	2B	3B	HR	BB	SB	CS	HBP	SAC	SF	GDP	K	PO	A	E	AVG
------	----------	-----	----	---	---	-----	----	----	----	----	----	----	-----	-----	----	-----	---	----	---	---	-----

**BRYANT'S OVERALL CAREER STATS**

YEAR	AVG	GP-GS	AB	R	H	2B	3B	HR	RBI	TB	SLG%	BB	HBP	SO	GDP	OB%	SF	SH	SB-ATT	PO	A	E	FLD%
2021	.156	23-10	32	4	5	2	0	1	3	10	.313	2	0	13	0	.206	0	0	0-1	7	6	3	.813
2022	.000	0-0	0	0	0	0	0	0	0	0	.000	0	0	0	0	.000	0	0	0-0	0	0	0	.000
<b>TOTAL</b>	<b>.156</b>	<b>23-10</b>	<b>32</b>	<b>4</b>	<b>5</b>	<b>2</b>	<b>0</b>	<b>1</b>	<b>3</b>	<b>10</b>	<b>.313</b>	<b>2</b>	<b>0</b>	<b>13</b>	<b>0</b>	<b>.206</b>	<b>0</b>	<b>0</b>	<b>0-1</b>	<b>7</b>	<b>6</b>	<b>3</b>	<b>.813</b>

PLAYER CAPSULES



**MADDIE PENTA**

**9**

**RIGHT-HANDED PITCHER**

**So. | 6-2 | R/R**

**Chesapeake City, Md. | Bohemia Manor**

**SEASON HIGH**

**CAREER HIGH**

IP	7.0 (5x), last vs. Kentucky (4/17/21)
H	9, vs. Alabama (3/12/21)
R	5 (2x), last vs. Florida State (3/20/21)
ER	4 (3x), last vs. Florida State (3/20/21)
BB	5, vs. South Carolina (2/20/21)
SO	17, vs. IUPUI (2/27/21)
Pitches	140, vs. South Carolina (2/20/21)

2022 SEASON HIGHLIGHTS

Switched jersey numbers during the offseason from No. 4 to No. 9 ... focused on developing more spin to her pitches ... 2021 All-SEC Freshman Team ... a program record three-time SEC Freshman of the Week honoree in 2021 ... ranked sixth in the SEC in strikeouts per seven innings (8.4) as a freshman ... recorded a pair of no-hitters as a freshman to become the first Auburn pitcher with multiple no-hitters in a season since 2014 ...

GAME BY GAME PITCHING

DATE	OPPONENT	GS	IP	H	R	ER	BB	SO	2B	3B	HR	WP	BK	HBP	IBB	SCORE	W-L	SV	ERA	NP

PENTA'S OVERALL CAREER STATS

YEAR	ERA	W-L	APP	GS	CG	SHO	SV	IP	H	R	ER	BB	SO	2B	3B	HR	BF	BAVG	WP	HBP	BK	SFA	SHA
2021	2.78	9-9	21	20	6	3/1	0	88.0	69	42	35	44	105	5	0	8	384	.211	2	9	0	2	2
2022	0.00	0-0	0	0	0	0/0	0	0.0	0	0	0	0	0	0	0	0	0	.000	0	0	0	0	0
<b>TOTAL</b>	<b>2.78</b>	<b>9-9</b>	<b>21</b>	<b>20</b>	<b>6</b>	<b>3/1</b>	<b>0</b>	<b>88.0</b>	<b>69</b>	<b>42</b>	<b>35</b>	<b>44</b>	<b>105</b>	<b>5</b>	<b>0</b>	<b>8</b>	<b>384</b>	<b>.211</b>	<b>2</b>	<b>9</b>	<b>0</b>	<b>2</b>	<b>2</b>

PLAYER CAPSULES



**MAKAYLA PACKER 10**

**UTILITY**

**So. | 5-8 | R/R**

**Chattanooga, Tenn. | Baylor School**

**SEASON HIGH**

AB	3 (22x), last vs. UCF (5/21/21)
R	3, last at LSU (5/8/21)
H	3, at Texas A&M (4/9/21)
2B	1 (3x), last vs. UCF (5/21/21)
3B	1, vs. Jacksonville (2/25/21)
HR	1 (3x), last at LSU (5/8/21)
RBI	4, vs. IUPUI (2/27/21)

**CAREER HIGH**

2022 SEASON HIGHLIGHTS

Led the team in batting average, runs scored and stolen bases during her freshman campaign ... set the program's single-season record for stolen base percentage (min. 15 attempts) after finishing the season a perfect 16-of-16 ... her 16 steals were the second by an Auburn freshman in school history and seventh most in a single season ... ranked eighth in the SEC in total bases ... member of the 2021 SEC All-Freshman Team ...

GAME BY GAME HITTING

DATE	OPPONENT	POS	AB	R	H	RBI	2B	3B	HR	BB	SB	CS	HBP	SAC	SF	GDP	K	PO	A	E	AVG

**PACKER'S OVERALL CAREER STATS**

YEAR	AVG	GP-GS	AB	R	H	2B	3B	HR	RBI	TB	SLG%	BB	HBP	SO	GDP	OB%	SF	SH	SB-ATT	PO	A	E	FLD%
2021	.303	45-38	99	19	30	3	1	3	15	44	.444	10	3	27	1	.384	0	5	16-16	51	2	1	.981
2022	.000	0-0	0	0	0	0	0	0	0	0	.00	0	0	0	0	.000	0	0	0-0	0	0	0	.000
<b>TOTAL</b>	<b>.303</b>	<b>45-38</b>	<b>99</b>	<b>19</b>	<b>30</b>	<b>3</b>	<b>1</b>	<b>3</b>	<b>15</b>	<b>44</b>	<b>.444</b>	<b>10</b>	<b>3</b>	<b>27</b>	<b>1</b>	<b>.384</b>	<b>0</b>	<b>5</b>	<b>16-16</b>	<b>51</b>	<b>2</b>	<b>1</b>	<b>.981</b>

PLAYER CAPSULES



**MADDIE MAJORS** **11**

**OUTFIELD/FIRST BASE**

**Jr. | 5-8 | L/R**

**Birmingham, Ala. | Spain Park**

**SEASON HIGH**

AB	2, vs. Binghamton (2/29/20)
R	
H	1, vs. Troy (3/4/21)
2B	1, vs. Troy (3/4/21)
3B	
HR	
RBI	1, vs. Troy (3/4/21)

**CAREER HIGH**

2022 SEASON HIGHLIGHTS

GAME BY GAME HITTING

DATE	OPPONENT	POS	AB	R	H	RBI	2B	3B	HR	BB	SB	CS	HBP	SAC	SF	GDP	K	PO	A	E	AVG
------	----------	-----	----	---	---	-----	----	----	----	----	----	----	-----	-----	----	-----	---	----	---	---	-----

--	--	--	--	--	--	--	--	--	--	--	--	--	--	--	--	--	--	--	--	--	--

**MAJORS'S OVERALL CAREER STATS**

YEAR	AVG	GP-GS	AB	R	H	2B	3B	HR	RBI	TB	SLG%	BB	HBP	SO	GDP	OB%	SF	SH	SB-ATT	PO	A	E	FLD%
2020	.000	4-0	4	0	0	0	0	0	0	0	.000	0	1	1	1	.200	0	0	0-0	1	0	0	1.000
2021	.250	5-0	4	0	1	1	0	0	1	2	.500	0	0	0	0	.250	0	0	0-0	4	0	0	1.000
2022	.000	0-0	0	0	0	0	0	0	0	0	.000	0	0	0	0	.000	0	0	0-0	0	0	0	.000
<b>TOTAL</b>	<b>.125</b>	<b>9-0</b>	<b>8</b>	<b>0</b>	<b>1</b>	<b>1</b>	<b>0</b>	<b>0</b>	<b>1</b>	<b>2</b>	<b>.250</b>	<b>0</b>	<b>1</b>	<b>1</b>	<b>1</b>	<b>.222</b>	<b>0</b>	<b>0</b>	<b>0-0</b>	<b>5</b>	<b>0</b>	<b>0</b>	<b>1.000</b>

PLAYER CAPSULES



**CARLEE MCCONDICHIE 12**

**UTILITY**  
**Jr. | 5-7 | L/R**  
**Birmingham, Ala. | Gardendale**

SEASON HIGH

AB	4 (2x), last vs. Binghamton (3/1/20)
R	3, vs. Binghamton (3/1/20)
H	3 (2x), last at Florida (3/8/20)
2B	1, vs. Georgia Southern (3/1/20)
3B	
HR	1, vs. UNCW (2/16/20)
RBI	2, vs. Georgia Southern (3/1/20)

CAREER HIGH

2022 SEASON HIGHLIGHTS

GAME BY GAME HITTING

DATE	OPPONENT	POS	AB	R	H	RBI	2B	3B	HR	BB	SB	CS	HBP	SAC	SF	GDP	K	PO	A	E	AVG
------	----------	-----	----	---	---	-----	----	----	----	----	----	----	-----	-----	----	-----	---	----	---	---	-----

MCCONDICHIE'S OVERALL CAREER STATS

YEAR	AVG	GP-GS	AB	R	H	2B	3B	HR	RBI	TB	SLG%	BB	HBP	SO	GDP	OB%	SF	SH	SB-ATT	PO	A	E	FLD%
2020	.469	22-10	32	10	15	1	0	1	7	19	.594	5	0	4	0	.541	0	0	4-5	16	21	1	.974
2021	.071	29-3	14	2	1	0	0	0	0	1	.071	0	0	2	0	.071	0	0	1-1	13	12	0	1.000
2022	.000	0-0	0	0	0	0	0	0	0	0	.000	0	0	0	0	.000	0	0	0-0	0	0	0	.000
<b>TOTAL</b>	<b>.348</b>	<b>50-13</b>	<b>46</b>	<b>12</b>	<b>16</b>	<b>1</b>	<b>0</b>	<b>1</b>	<b>7</b>	<b>20</b>	<b>.435</b>	<b>5</b>	<b>0</b>	<b>6</b>	<b>0</b>	<b>.412</b>	<b>0</b>	<b>0</b>	<b>5-6</b>	<b>29</b>	<b>33</b>	<b>1</b>	<b>.984</b>

PLAYER CAPSULES



**NELIA PERALTA**

**13**

**INFIELD**

**Fr. | 5-6 | R/R**

**Wellington, Fla. | Wellington**

SEASON HIGH

CAREER HIGH

AB	_____	AB	_____
R	_____	R	_____
H	_____	H	_____
2B	_____	2B	_____
3B	_____	3B	_____
HR	_____	HR	_____
RBI	_____	RBI	_____

2022 SEASON HIGHLIGHTS

Ranked the No. 6 recruit of the 2021 class by Extra Innings Softball ... 2019 Florida 8A All-State honoree ... earned Most Valuable Player honors at the 2021 PGF All-American Game after going 1-for-2 with a two-run double and a walk ... pregame superstitions: always puts on left sock first ... wears No. 13 in honor of Alex Rodriguez ...

GAME BY GAME HITTING

DATE	OPPONENT	POS	AB	R	H	RBI	2B	3B	HR	BB	SB	CS	HBP	SAC	SF	GDP	K	PO	A	E	AVG
------	----------	-----	----	---	---	-----	----	----	----	----	----	----	-----	-----	----	-----	---	----	---	---	-----

PERALTA'S OVERALL CAREER STATS

YEAR	AVG	GP-GS	AB	R	H	2B	3B	HR	RBI	TB	SLG%	BB	HBP	SO	GDP	OB%	SF	SH	SB-ATT	PO	A	E	FLD%
2022	.000	0-0	0	0	0	0	0	0	0	0	.000	0	0	0	0	.000	0	0	0-0	0	0	0	.000
<b>TOTAL</b>	<b>.000</b>	<b>0-0</b>	<b>0</b>	<b>0</b>	<b>0</b>	<b>0</b>	<b>0</b>	<b>0</b>	<b>0</b>	<b>0</b>	<b>.000</b>	<b>0</b>	<b>0</b>	<b>0</b>	<b>0</b>	<b>.000</b>	<b>0</b>	<b>0</b>	<b>0-0</b>	<b>0</b>	<b>0</b>	<b>0</b>	<b>.000</b>



PLAYER CAPSULES



**MAIA ENGELKES**

**17**

**INFIELD**

**Jr. | 5-11 | R/R**

**Sioux Falls, S.D. | Harrisburg**

**SEASON HIGH**

AB	_____	4, vs. UNCW (2/14/20)
R	_____	1 (6x), last vs. Alabama State (4/13/21)
H	_____	1 (6x), last vs. Tennessee (5/1/21)
2B	_____	1, vs. Alabama State (4/13/21)
3B	_____	
HR	_____	1, vs. Alabama State (2/15/20)
RBI	_____	2, vs. Alabama State (2/15/20)

**CAREER HIGH**

2022 SEASON HIGHLIGHTS

Was one of Auburn's go-to pinch hitters during the 2021 season ...

GAME BY GAME HITTING

DATE	OPPONENT	POS	AB	R	H	RBI	2B	3B	HR	BB	SB	CS	HBP	SAC	SF	GDP	K	PO	A	E	AVG
------	----------	-----	----	---	---	-----	----	----	----	----	----	----	-----	-----	----	-----	---	----	---	---	-----

ENGELKES'S OVERALL CAREER STATS

YEAR	AVG	GP-GS	AB	R	H	2B	3B	HR	RBI	TB	SLG%	BB	HBP	SO	GDP	OB%	SF	SH	SB-ATT	PO	A	E	FLD%
2020	.136	16-6	22	4	3	0	0	1	4	6	.273	1	1	4	1	.208	0	0	0-0	9	0	1	.900
2021	.143	19-1	21	2	3	1	0	0	3	4	.190	0	0	9	0	.143	0	1	0-0	0	0	0	.000
2022	.000	0-0	0	0	0	0	0	0	0	0	.000	0	0	0	0	.000	0	0	0-0	0	0	0	.000
<b>TOTAL</b>	<b>.140</b>	<b>35-7</b>	<b>43</b>	<b>6</b>	<b>6</b>	<b>1</b>	<b>0</b>	<b>1</b>	<b>7</b>	<b>10</b>	<b>.233</b>	<b>1</b>	<b>1</b>	<b>13</b>	<b>1</b>	<b>.178</b>	<b>0</b>	<b>1</b>	<b>0-0</b>	<b>9</b>	<b>0</b>	<b>1</b>	<b>.900</b>

PLAYER CAPSULES



**RILEY MCNEMAR 18**

**INFIELD**  
**Fr. | 5-5 | R/R**  
**Galena, Kan. | Galena**

SEASON HIGH

CAREER HIGH

_____	AB	_____
_____	R	_____
_____	H	_____
_____	2B	_____
_____	3B	_____
_____	HR	_____
_____	RBI	_____

2022 SEASON HIGHLIGHTS

All-State honoree at Galena High School ... had a black belt in Taekwondo and is trained in multiple martial arts ... is a biomedical sciences major and plans to attend dental school ... wears No. 18 because it is her mother's birth date ...

GAME BY GAME HITTING

DATE	OPPONENT	POS	AB	R	H	RBI	2B	3B	HR	BB	SB	CS	HBP	SAC	SF	GDP	K	PO	A	E	AVG
------	----------	-----	----	---	---	-----	----	----	----	----	----	----	-----	-----	----	-----	---	----	---	---	-----

MCNEMAR'S OVERALL CAREER STATS

YEAR	AVG	GP-GS	AB	R	H	2B	3B	HR	RBI	TB	SLG%	BB	HBP	SO	GDP	OB%	SF	SH	SB-ATT	PO	A	E	FLD%
2022	.000	0-0	0	0	0	0	0	0	0	0	.000	0	0	0	0	.000	0	0	0-0	0	0	0	.000
<b>TOTAL</b>	<b>.000</b>	<b>0-0</b>	<b>0</b>	<b>0</b>	<b>0</b>	<b>0</b>	<b>0</b>	<b>0</b>	<b>0</b>	<b>0</b>	<b>.000</b>	<b>0</b>	<b>0</b>	<b>0</b>	<b>0</b>	<b>.000</b>	<b>0</b>	<b>0</b>	<b>0-0</b>	<b>0</b>	<b>0</b>	<b>0</b>	<b>.000</b>

PLAYER CAPSULES



**ABBEY SMITH**

**20**

**OUTFIELD**

**Fr. | 5-8 | L/R**

**Austin, Texas | James Bowie**

SEASON HIGH

CAREER HIGH

AB	_____
R	_____
H	_____
2B	_____
3B	_____
HR	_____
RBI	_____

2022 SEASON HIGHLIGHTS

Ranked as the No. 39 recruit of the 2021 signing class by Extra Innings Softball ... named a two-time Bowie High School's Most Valuable Player ... selected a First Team All-American by Extra Innings Softball ... won the 2020 USA Softball Junior Olympic Cup Championship ... wears No. 20 because of Breja'e Washington (University of Texas), Smith's mentor when she began slapping ... huge Houston Astros fan ...

GAME BY GAME HITTING

DATE	OPPONENT	POS	AB	R	H	RBI	2B	3B	HR	BB	SB	CS	HBP	SAC	SF	GDP	K	PO	A	E	AVG
------	----------	-----	----	---	---	-----	----	----	----	----	----	----	-----	-----	----	-----	---	----	---	---	-----

SMITH'S OVERALL CAREER STATS

YEAR	AVG	GP-GS	AB	R	H	2B	3B	HR	RBI	TB	SLG%	BB	HBP	SO	GDP	OB%	SF	SH	SB-ATT	PO	A	E	FLD%
2022	.000	0-0	0	0	0	0	0	0	0	0	.000	0	0	0	0	.000	0	0	0-0	0	0	0	.000
<b>TOTAL</b>	<b>.000</b>	<b>0-0</b>	<b>0</b>	<b>0</b>	<b>0</b>	<b>0</b>	<b>0</b>	<b>0</b>	<b>0</b>	<b>0</b>	<b>.000</b>	<b>0</b>	<b>0</b>	<b>0</b>	<b>0</b>	<b>.000</b>	<b>0</b>	<b>0</b>	<b>0-0</b>	<b>0</b>	<b>0</b>	<b>0</b>	<b>.000</b>

PLAYER CAPSULES



**AUBRIE LISENBY**

**21**

**CATCHER/INFIELD**

**Fr. | 5-7 | R/R**

**Huntsville, Ala. | Bob Jones**

SEASON HIGH

CAREER HIGH

AB	_____
R	_____
H	_____
2B	_____
3B	_____
HR	_____
RBI	_____

2022 SEASON HIGHLIGHTS

The top-ranked recruit of the 2021 class from the state of Alabama, according to Extra Innings Softball ... also ranked the seventh-best overall recruit in the country and the third-best catcher by Extra Innings Softball ... a five-time all-state catcher (three at Bob Jones, two at Randolph High School) ... closed her COVID-shortened junior season with the most home runs to at-bat ratio in the country with nine homers in 40 at-bats ... life-long Auburn fan with her father being an Auburn graduate ...

GAME BY GAME HITTING

DATE	OPPONENT	POS	AB	R	H	RBI	2B	3B	HR	BB	SB	CS	HBP	SAC	SF	GDP	K	PO	A	E	AVG
------	----------	-----	----	---	---	-----	----	----	----	----	----	----	-----	-----	----	-----	---	----	---	---	-----

SMITH'S OVERALL CAREER STATS

YEAR	AVG	GP-GS	AB	R	H	2B	3B	HR	RBI	TB	SLG%	BB	HBP	SO	GDP	OB%	SF	SH	SB-ATT	PO	A	E	FLD%
2022	.000	0-0	0	0	0	0	0	0	0	0	.000	0	0	0	0	.000	0	0	0-0	0	0	0	.000
<b>TOTAL</b>	<b>.000</b>	<b>0-0</b>	<b>0</b>	<b>0</b>	<b>0</b>	<b>0</b>	<b>0</b>	<b>0</b>	<b>0</b>	<b>0</b>	<b>.000</b>	<b>0</b>	<b>0</b>	<b>0</b>	<b>0</b>	<b>.000</b>	<b>0</b>	<b>0</b>	<b>0-0</b>	<b>0</b>	<b>0</b>	<b>0</b>	<b>.000</b>

PLAYER CAPSULES



**JESSIE BLAINE**

**22**

**CATCHER**

**Fr. | 5-10 | R/R**

**Wentzville, Mo. | St. Dominic**

SEASON HIGH

CAREER HIGH

_____	AB	_____
_____	R	_____
_____	H	_____
_____	2B	_____
_____	3B	_____
_____	HR	_____
_____	RBI	_____

2022 SEASON HIGHLIGHTS

Ranked as the No. 14 recruit of the 2021 class by Extra Innings Softball ... father is an Lieutenant Colonel in the Marine Corps ... she has moved 12 times, lived on both coasts and in Hawaii ... she went to four different high schools spanning from Iowa, Virginia, California and Missouri ... anchor behind the dish for the 2019 Team USA U17 National Team ... helped the team win gold at the Pan American Games ...

GAME BY GAME HITTING

DATE	OPPONENT	POS	AB	R	H	RBI	2B	3B	HR	BB	SB	CS	HBP	SAC	SF	GDP	K	PO	A	E	AVG
------	----------	-----	----	---	---	-----	----	----	----	----	----	----	-----	-----	----	-----	---	----	---	---	-----

BLAINE'S OVERALL CAREER STATS

YEAR	AVG	GP-GS	AB	R	H	2B	3B	HR	RBI	TB	SLG%	BB	HBP	SO	GDP	OB%	SF	SH	SB-ATT	PO	A	E	FLD%
2022	.000	0-0	0	0	0	0	0	0	0	0	.000	0	0	0	0	.000	0	0	0-0	0	0	0	.000
<b>TOTAL</b>	<b>.000</b>	<b>0-0</b>	<b>0</b>	<b>0</b>	<b>0</b>	<b>0</b>	<b>0</b>	<b>0</b>	<b>0</b>	<b>0</b>	<b>.000</b>	<b>0</b>	<b>0</b>	<b>0</b>	<b>0</b>	<b>.000</b>	<b>0</b>	<b>0</b>	<b>0-0</b>	<b>0</b>	<b>0</b>	<b>0</b>	<b>.000</b>

PLAYER CAPSULES



REENA FALISI

24

OUTFIELD

So. | 5-0 | L/L

Gainesville, Fla. | Oak Hill

SEASON HIGH

CAREER HIGH

AB		
R	1	vs. Southeastern La. (3/6/21)
H		
2B		
3B		
HR		
RBI		

2022 SEASON HIGHLIGHTS

[Empty space for 2022 Season Highlights]

GAME BY GAME HITTING

DATE	OPPONENT	POS	AB	R	H	RBI	2B	3B	HR	BB	SB	CS	HBP	SAC	SF	GDP	K	PO	A	E	AVG
------	----------	-----	----	---	---	-----	----	----	----	----	----	----	-----	-----	----	-----	---	----	---	---	-----

[Empty table for Game by Game Hitting]

FALISI'S OVERALL CAREER STATS

YEAR	AVG	GP-GS	AB	R	H	2B	3B	HR	RBI	TB	SLG%	BB	HBP	SO	GDP	OB%	SF	SH	SB-ATT	PO	A	E	FLD%
2021	.000	3-0	0	1	0	0	0	0	0	0	.000	0	0	0	0	.000	0	0	0-0	0	0	0	.000
2022	.000	0-0	0	0	0	0	0	0	0	0	.000	0	0	0	0	.000	0	0	0-0	0	0	0	.000
TOTAL	.000	3-0	0	1	0	0	0	0	0	0	.000	0	0	0	0	.000	0	0	0-0	0	0	0	.000

PLAYER CAPSULES



**KENADIE COOPER** **25**

**OUTFIELD**  
**Fr. | 5-7 | R/R**  
**Newnan, Ga. | East Coweta**

SEASON HIGH

CAREER HIGH

AB	_____
R	_____
H	_____
2B	_____
3B	_____
HR	_____
RBI	_____

2022 SEASON HIGHLIGHTS

Ranked the No. 22 overall recruit and No 4 outfielder of the 2021 class by Extra Innings Softball ... led East Coweta to the 2017, 2018 and 2020 Georgia 7A State Championship ... 2017 and 2018 High School Softball National Champion ... 2018 and 2019 Georgia 7A All-State selection ... a life-long Auburn fan ...

GAME BY GAME HITTING

DATE	OPPONENT	POS	AB	R	H	RBI	2B	3B	HR	BB	SB	CS	HBP	SAC	SF	GDP	K	PO	A	E	AVG
------	----------	-----	----	---	---	-----	----	----	----	----	----	----	-----	-----	----	-----	---	----	---	---	-----

COOPER'S OVERALL CAREER STATS

YEAR	AVG	GP-GS	AB	R	H	2B	3B	HR	RBI	TB	SLG%	BB	HBP	SO	GDP	OB%	SF	SH	SB-ATT	PO	A	E	FLD%
2022	.000	0-0	0	0	0	0	0	0	0	0	.000	0	0	0	0	.000	0	0	0-0	0	0	0	.000
<b>TOTAL</b>	<b>.000</b>	<b>0-0</b>	<b>0</b>	<b>0</b>	<b>0</b>	<b>0</b>	<b>0</b>	<b>0</b>	<b>0</b>	<b>0</b>	<b>.000</b>	<b>0</b>	<b>0</b>	<b>0</b>	<b>0</b>	<b>.000</b>	<b>0</b>	<b>0</b>	<b>0-0</b>	<b>0</b>	<b>0</b>	<b>0</b>	<b>.000</b>

PLAYER CAPSULES



**KELSEY SCHMIDT** **31**

**OUTFIELD**

**So. | 5-6 | R/R**

**Maineville, Ohio | Little Miami**

**SEASON HIGH**

AB	4 (2x), last vs. SELA (3/6/21)
R	1 (11x), last vs. Tennessee (5/2/21)
H	2 (2x), last vs. Alabama State (4/13/21)
2B	1 (2x), last vs. IUPUI (2/27/21)
3B	
HR	1 (2x), last vs. Florida State (3/20/21)
RBI	2, vs. Southeast Missouri State (2/13/21)

**CAREER HIGH**

2022 SEASON HIGHLIGHTS

GAME BY GAME HITTING

DATE	OPPONENT	POS	AB	R	H	RBI	2B	3B	HR	BB	SB	CS	HBP	SAC	SF	GDP	K	PO	A	E	AVG
------	----------	-----	----	---	---	-----	----	----	----	----	----	----	-----	-----	----	-----	---	----	---	---	-----

--	--	--	--	--	--	--	--	--	--	--	--	--	--	--	--	--	--	--	--	--	--	--

**SCHMIDT'S OVERALL CAREER STATS**

YEAR	AVG	GP-GS	AB	R	H	2B	3B	HR	RBI	TB	SLG%	BB	HBP	SO	GDP	OB%	SF	SH	SB-ATT	PO	A	E	FLD%
2021	.234	39-28	77	11	18	2	0	2	5	26	.338	4	0	12	0	.268	1	0	4-4	18	2	3	.870
2022	.000	0-0	0	0	0	0	0	0	0	0	.000	0	0	0	0	.000	0	0	0-0	0	0	0	.000
<b>TOTAL</b>	<b>.234</b>	<b>39-28</b>	<b>77</b>	<b>11</b>	<b>18</b>	<b>2</b>	<b>0</b>	<b>2</b>	<b>5</b>	<b>26</b>	<b>.338</b>	<b>4</b>	<b>0</b>	<b>12</b>	<b>0</b>	<b>.268</b>	<b>1</b>	<b>0</b>	<b>4-4</b>	<b>18</b>	<b>2</b>	<b>3</b>	<b>.870</b>



PLAYER CAPSULES



**KK DISMUKES**

**34**

**RIGHT-HANDED PITCHER**  
**Jr. | 5-11 | R/R**  
**Holtville, Ala. | Holtville**

SEASON HIGH

CAREER HIGH

IP	6.0 (2x), last vs. UCF (5/21/21)
H	7 (2x), last vs. UCF (5/21/21)
R	4, at Ole Miss (4/24/21)
ER	3, vs. Binghamton (3/1/20)
BB	4, at Missouri (3/37/21)
SO	8, vs. South Carolina (5/11/21)
Pitches	83, vs. UCF (5/21/21)

2022 SEASON HIGHLIGHTS

Auburn's primary reliever over the course of the 2021 season ... ranked fifth in the SEC and 14th nationally in total saves (4) last season ... her four saves were tied for sixth in Auburn single-season history and the most by an Auburn pitcher since Kaylee Carlson in 2017 ... posted the fourth-lowest earned run average by a SEC pitcher in 2021 ...

GAME BY GAME PITCHING

DATE	OPPONENT	GS	IP	H	R	ER	BB	SO	2B	3B	HR	WP	BK	HBP	IBB	SCORE	W-L	SV	ERA	NP

DISMUKES' OVERALL CAREER STATS

YEAR	ERA	W-L	APP	GS	CG	SHO	SV	IP	H	R	ER	BB	SO	2B	3B	HR	BF	BAVG	WP	HBP	BK	SFA	SHA
2020	12.00	0-1	3	1	0	0/0	0	2.1	6	4	4	2	3	0	0	0	16	.462	0	0	0	0	1
2021	1.50	3-2	24	2	0	0/2	4	60.2	56	23	13	27	54	6	0	4	264	.247	5	5	0	1	4
2022	0.0	0-0	0	0	0	0/0	0	0.0	0	0	0	0	0	0	0	0	.000	0	0	0	0	0	0
<b>TOTAL</b>	<b>1.89</b>	<b>3-3</b>	<b>27</b>	<b>3</b>	<b>0</b>	<b>0/2</b>	<b>4</b>	<b>63.0</b>	<b>62</b>	<b>27</b>	<b>17</b>	<b>29</b>	<b>57</b>	<b>6</b>	<b>0</b>	<b>4</b>	<b>280</b>	<b>.258</b>	<b>5</b>	<b>5</b>	<b>0</b>	<b>1</b>	<b>5</b>

PLAYER CAPSULES



**SHELBY LOWE**

**55**

**LEFT-HANDED PITCHER**

**So. | 5-9 | R/L**

**Carrollton, Ala. | Pickens Academy**

**SEASON HIGH**

IP	7.1 (2x), last at Ole Miss (4/23/21)
H	9, vs. Kentucky (4/16/21)
R	4 (3x), last vs. UCF (5/21/21)
ER	4 (2x), last vs. UCF (5/21/21)
BB	3, at Ole Miss (4/23/21)
SO	3 (2x), last at LSU (5/9/21)
Pitches	125, vs. Kentucky (4/16/21)

**CAREER HIGH**

2022 SEASON HIGHLIGHTS

Preseason All-SEC Team ... ranked No. 16 in DI Softball's preseason SEC Player Rankings ... named the No. 82 overall collegiate player in the country in Extra Inning Softball's 2022 Extra Elite rankings ... was a top 15 finalist for Schutt Sports/NFCA Division I National Freshman of the Year ... NFCA All-Southeast Region Third Team ... All-SEC Second Team, the only Auburn freshman pitcher in history to earn All-SEC honors in their freshman season ... SEC All-Freshman Team ... finished second in the league last season in strikeout-to-walk ratio (6.39) and walks allowed per seven innings (1.18) ... set Auburn's single-season record for fewest walks allowed per seven innings ... also finished third in the SEC in earned run average (1.48) and eighth in strikeouts per seven innings (7.6) ... her ERA was the second lowest recorded by an Auburn freshman and ranked sixth overall in single-season history ... led all SEC true freshmen and ranked fifth overall in the league in total strikeouts last season ... recorded the second most strikeouts by an Auburn freshman and finished 10th in Auburn single-season history ... totaled the most strikeouts by an Auburn pitcher since 2010 ... her 15 complete games in 2021 ranked 10th in program single-season history ... also recorded the eighth longest scoreless inning streak at 24.1 consecutive innings ...

GAME BY GAME PITCHING

DATE	OPPONENT	GS	IP	H	R	ER	BB	SO	2B	3B	HR	WP	BK	HBP	IBB	SCORE	W-L	SV	ERA	NP

LOWE'S OVERALL CAREER STATS

YEAR	ERA	W-L	APP	GS	CG	SHO	SV	IP	H	R	ER	BB	SO	2B	3B	HR	BF	BAVG	WP	HBP	BK	SFA	SHA
2021	1.48	13-11	30	26	15	3/1	1	165.2	130	42	35	28	179	24	1	9	650	.216	3	7	0	2	10
2022	0.00	0-0	0	0	0	0/0	0	0.0	0	0	0	0	0	0	0	0	0	.000	0	0	0	0	0
<b>TOTAL</b>	<b>1.48</b>	<b>13-11</b>	<b>30</b>	<b>26</b>	<b>15</b>	<b>3/1</b>	<b>1</b>	<b>165.2</b>	<b>130</b>	<b>42</b>	<b>35</b>	<b>28</b>	<b>179</b>	<b>24</b>	<b>1</b>	<b>9</b>	<b>650</b>	<b>.216</b>	<b>3</b>	<b>7</b>	<b>0</b>	<b>2</b>	<b>10</b>

PLAYER CAPSULES



**BRI ELLIS**

**77**

**INFIELD**

**Fr. | 5-10 | R/R**

**Houston, Texas | Memorial**

SEASON HIGH

CAREER HIGH

_____	AB	_____
_____	R	_____
_____	H	_____
_____	2B	_____
_____	3B	_____
_____	HR	_____
_____	RBI	_____

2022 SEASON HIGHLIGHTS

Ranked the No. 20 recruit of the 2021 signing class by Extra Innings Softball ... tabbed 15-6A All-District Newcomer of the Year and Memorial High School's Most Valuable Player and Offensive Player of the Year ... nominated as North Houston Softball Player of the Year ... voted sixth place for Vype Magazine Softball Player of the Year ... competed in the inaugural Alliance All-Star Game and was named Player of the Game after going 2-for-2 with a double home run, five RBI and two runs scored ...

GAME BY GAME HITTING

DATE	OPPONENT	POS	AB	R	H	RBI	2B	3B	HR	BB	SB	CS	HBP	SAC	SF	GDP	K	PO	A	E	AVG

ELLIS'S OVERALL CAREER STATS

YEAR	AVG	GP-GS	AB	R	H	2B	3B	HR	RBI	TB	SLG%	BB	HBP	SO	GDP	OB%	SF	SH	SB-ATT	PO	A	E	FLD%
2022	.000	0-0	0	0	0	0	0	0	0	0	.000	0	0	0	0	.000	0	0	0-0	0	0	0	.000
<b>TOTAL</b>	<b>.000</b>	<b>0-0</b>	<b>0</b>	<b>0</b>	<b>0</b>	<b>0</b>	<b>0</b>	<b>0</b>	<b>0</b>	<b>0</b>	<b>.000</b>	<b>0</b>	<b>0</b>	<b>0</b>	<b>0</b>	<b>.000</b>	<b>0</b>	<b>0</b>	<b>0-0</b>	<b>0</b>	<b>0</b>	<b>0</b>	<b>.000</b>

PLAYER CAPSULES



**ROSE ROACH**

**99**

**INFIELD**

**Fr. | 5-6 | L/R**

**Elburn, Ill. | Kaneland**

SEASON HIGH

CAREER HIGH

AB	_____
R	_____
H	_____
2B	_____
3B	_____
HR	_____
RBI	_____

2022 SEASON HIGHLIGHTS

Tabbed the No. 32 recruit of the 2021 signing class by Extra Innings Softball ... 2018 First Team All-State selection ... 2019 Daily Chronicle Player of the Year ...

GAME BY GAME HITTING

DATE	OPPONENT	POS	AB	R	H	RBI	2B	3B	HR	BB	SB	CS	HBP	SAC	SF	GDP	K	PO	A	E	AVG
------	----------	-----	----	---	---	-----	----	----	----	----	----	----	-----	-----	----	-----	---	----	---	---	-----

ROACH'S OVERALL CAREER STATS

YEAR	AVG	GP-GS	AB	R	H	2B	3B	HR	RBI	TB	SLG%	BB	HBP	SO	GDP	OB%	SF	SH	SB-ATT	PO	A	E	FLD%
2022	.000	0-0	0	0	0	0	0	0	0	0	.000	0	0	0	0	.000	0	0	0-0	0	0	0	.000
<b>TOTAL</b>	<b>.000</b>	<b>0-0</b>	<b>0</b>	<b>0</b>	<b>0</b>	<b>0</b>	<b>0</b>	<b>0</b>	<b>0</b>	<b>0</b>	<b>.000</b>	<b>0</b>	<b>0</b>	<b>0</b>	<b>0</b>	<b>.000</b>	<b>0</b>	<b>0</b>	<b>0-0</b>	<b>0</b>	<b>0</b>	<b>0</b>	<b>.000</b>



00

Aspyn  
**GODWIN**  
C/OF | Sr.



1

Samantha  
**YARBROUGH**  
RHP | Sr.



2

Sydney  
**COX**  
UTL | So.



3

Paige  
**GERAGHTY**  
OF | So.



5

Lindsey  
**GARCIA**  
INF | Jr.



7

DENVER  
**BRYANT**  
INF | So.



9

Maddie  
**PENTA**  
RHP | So.



10

Makayla  
**PACKER**  
UTL | So.



11

Maddie  
**MAJORS**  
OF/1B | Jr.



12

Carlee  
**MCCONDICHIE**  
UTL | Jr.



13

Nelia  
**PERALTA**  
INF | Fr.



17

Maia  
**ENGELKES**  
INF | Jr.



18

Riley  
**MCMENAR**  
INF | Fr.



20

Abbey  
**SMITH**  
OF | Fr.



21

Aubrie  
**LISENBY**  
C/INF | Fr.



22

Jessie  
**BLAINE**  
C | Fr.



24

Reena  
**FALISI**  
OF | So.

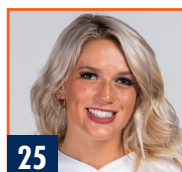

25

Kenadie  
**COOPER**  
OF | Fr.



31

Kelsey  
**SCHMIDT**  
OF | So.



34

KK  
**DISMUKES**  
RHP | Jr.



55

Shelby  
**LOWE**  
LHP | So.



77

Bri  
**ELLIS**  
INF | Fr.

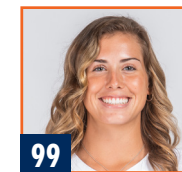

99

Rose  
**ROACH**  
INF | Fr.



HC

Mickey  
**DEAN**  
Fifth Season

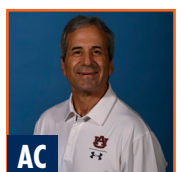

AC

Eugene  
**LENTI**  
Third Season



AC

Emily  
**CAROSONE**  
Second Season



VC

Krista  
**HARRELL**  
First Season



DO

LEISA  
**LEE**  
Third Season