



2021 AUBURN SOFTBALL

#WarEagle | 16 All-Americans • Two SEC Titles • 2015, 2016 Women's College World Series

Softball Contact | Taylor Shirey • @taylor_shirey14 • trs0010@auburn.edu • (C) 334-750-0710

Auburn Athletics Communications | 392 South Donahue Drive • Auburn, AL 36830 • AuburnTigers.com • @AuburnSoftball

2021 SCHEDULE/RESULTS

Date	Opponent	Time/Result
Feb. 13	SOUTHEAST MISSOURI STATE	W, 8-0 (5)
Feb. 13	SOUTHEAST MISSOURI STATE	W, 5-1
Feb. 14	SOUTHEAST MISSOURI STATE	W, 3-1
Feb. 20	! vs. #19/20 South Carolina	W, 5-4
Feb. 20	! vs. Jacksonville	W, 5-1
Feb. 21	! vs. #19/20 South Carolina	L, 5-6
Feb. 25	\$ JACKSONVILLE	W, 2-0
Feb. 26	\$ MURRAY STATE	W, 1-0
Feb. 26	\$ MURRAY STATE	W, 3-1
Feb. 27	\$ IUPUI	W, 5-0
Feb. 27	\$ IUPUI	W, 5-0
Mar. 4	^ (RV/RV) TROY	W, 8-1
Mar. 5	^ SOUTHERN MISS	W, 6-4
Mar. 5	^ SOUTHERN MISS	W, 2-1
Mar. 6	^ SOUTHEASTERN LOUISIANA	W, 9-2
Mar. 6	^ SOUTHEASTERN LOUISIANA	W, 9-1 (6)
Mar. 10	at Troy	W, 3-0
Mar. 12	* #4/4 ALABAMA	L, 0-6
Mar. 13	* #4/4 ALABAMA	L, 1-4
Mar. 14	* #4/4 ALABAMA	L, 2-4
Mar. 20	& KENNESAW STATE	L, 0-2
Mar. 20	& #13/13 FLORIDA STATE	L, 1-10 (5)
Mar. 21	& #13/13 FLORIDA STATE	W, 2-1
Mar. 21	& KENNESAW STATE	W, 4-3
Mar. 26	* at #18/20 Missouri	L, 1-2 (9)
Mar. 27	* at #18/20 Missouri	L, 5-6
Mar. 28	* at #18/20 Missouri	W, 3-0
Apr. 1	* #13/11 Arkansas	L, 1-6
Apr. 2	* #13/11 Arkansas	L, 0-3
Apr. 3	* #13/11 Arkansas	L, 0-2
Apr. 9	* at RV/#25 Texas A&M	W, 6-2
Apr. 10	* at RV/#25 Texas A&M	L, 1-4
Apr. 11	* at RV/#25 Texas A&M	W, 3-1
Apr. 13	ALABAMA STATE	W, 5-0
Apr. 14	at Georgia State	W, 4-1
Apr. 16	* #12/12 Kentucky	W, 5-3
Apr. 17	* #12/12 Kentucky	W, 4-2
Apr. 18	* #12/12 Kentucky	L, 1-5
Apr. 21	at Chattanooga	L, 0-1
Apr. 23	* at RV/RV Ole Miss	L, 0-1 (8)
Apr. 24	* at RV/RV Ole Miss	L, 1-6
Apr. 25	* at RV/RV Ole Miss	W, 3-1
Apr. 30	* #18/16 Tennessee	L, 1-2
May 1	* #18/16 Tennessee	L, 2-3
May 2	* #18/16 Tennessee	L, 1-2
May 7	* at #16/#13 LSU	L, 1-2
May 8	* at #16/#13 LSU	W, 9-5
May 9	* at #16/#13 LSU	L, 1-4
May 11	% vs. South Carolina	L, 1-3
May 21	@ vs. UCF	1p.m.=
May 22	@ vs. Kennesaw State OR #8/9 Florida State	TBA
May 27-30	NCAA Super Regionals	TBA
June 3-9	Women's College World Series	TBA

BOLD indicates home contest | All times listed in Central and subject to change
Additional non-conference games will be announced at a later time

* - Southeastern Conference Game

! - Osprey/Dolphin Invitational (Jacksonville, Fla.) | S - Tiger Invite (Auburn, Ala.)

^ - Auburn Invitational (Auburn, Ala.) | & - War Eagle Battle (Auburn, Ala.)

% - SEC Tournament (Tuscaloosa, Ala.) | @ - NCAA Tallahassee Regional (Tallahassee, Fla.)

+ - SEC Network + | # - SEC Network | = - ESPN2 | u - ESPN | ? - ESPN+

2021 NCAA REGIONALS: TALLAHASSEE REGIONAL

AUBURN TIGERS

RECORD: 27-22 (7-17 SEC)

RANKINGS: NR NFCA | NR USA Softball | NR DI Softball | NR Softball America

HEAD COACH: Mickey Dean (Elon, 1987)

CAREER RECORD: 601-243 (15th Season)

RECORD AT AUBURN: 123-71 (4th Season)



UCF KNIGHTS

RECORD: 39-17-1 (16-7-1 AAC)

RANKINGS: RV NFCA | RV USA Softball | NR DI Softball | NR Softball America

HEAD COACHES: Cindy Ball-Malone (Pacific, 2002)

CAREER RECORD: 193-159-2 (7th Season)

RECORD AT UCF: 94-43-2 (3rd Season)



KENNESAW STATE OWLS

RECORD: 26-25 (10-5 ASUN)

RANKINGS: NR NFCA | NR USA Softball | NR DI Softball | NR Softball America

HEAD COACH: Tripp MacKay (Oklahoma State, 2000)

CAREER RECORD: 73-58 (3rd Season)

RECORD AT KENNESAW STATE: 73-58 (3rd Season)



FLORIDA STATE SEMINOLES

RECORD: 39-10-1 (19-3 SEC)

RANKINGS: #8 NFCA | #9 USA Softball | #8 DI Softball | #11 Softball America

HEAD COACHES: Lonni Alameda (Oklahoma, 1993)

CAREER RECORD: 751-335-3 (18th Season)

RECORD AT FLORIDA STATE: 594-177-2 (13th Season)



HOW TO WATCH

TELEVISION: ESPN2 [Friday]

LOCATION: Tallahassee, Fla.

STADIUM: Seminole Softball Complex (1,000)

TALENT: Jenn Hildreth & Brittany McKinney

RADIO: Brit Bowen & JJ Jackson

Auburn Sports Network

95.9 WTGZ or 99.9 WQNR

WEATHER FORECAST

FRIDAY: 90 Degrees - Mostly Sunny (10%)

SATURDAY: 91 Degrees - Mostly Sunny (10%)

SUNDAY: 92 Degrees - Mostly Sunny (0%)

QUICK HITS

- Auburn was selected to its seventh straight and 16th overall NCAA Regional as the two seed in the Tallahassee Regional. This weekend marks Auburn's third postseason appearance in Tallahassee. Auburn is 33-32 all-time in the NCAA Tournament.
- One of 15 finalists for NFCA National Freshman of the Year/Schutt Sports, Shelby Lowe enters the postseason with 175 strikeouts, the second most by a Tiger freshman in program history. Lowe also moved into 10th in Auburn single-season history. Lowe's 175 strikeouts are the most by an Auburn pitcher since 2010.
- Behind a perfect 15-for-15 mark in stolen base attempts, Makayla Packer ranks eighth in the SEC in total stolen bases. Her 15 steals are the second most by an Auburn freshman in school history. She enters the postseason tied for eighth in stolen bases in Auburn single-season history.

BY THE NUMBERS

100

For the first time in program history, Auburn has two freshmen pitchers

over the 100-strikeout mark in the same season as Shelby Lowe and Maddie Penta both surpassed the mark in the regular season.

206

With two hits during Auburn's SEC Tournament game, Alyssa Rivera jumped

into the top 10 in Auburn career history in hits. Rivera is just the 11th Tiger in program history to record at least 200 hits over their career.

4

With just seven strikeouts over 126 at-bats, Tyler King ranks as the fourth toughest player in the SEC to strike out. She averages just one every 18 at bats.

King ranks second on the squad in total hits with 37.

#WarEagle



AuburnTigers.com



@AuburnSoftball | @AuburnTigers



/AuburnSoftball
/AuburnTigers

TEAM SCHEDULE AND MEDIA AVAILABILITY » WEEK OF MAY 17-23

MONDAY May 17	TUESDAY May 18	WEDNESDAY May 19	THURSDAY May 20	FRIDAY May 21	SATURDAY May 22	SUNDAY May 23
PRACTICE 3 p.m. CT	PRACTICE 3 p.m. CT	TRAVEL DAY	PRACTICE TBA [Seminole Softball Complex]	GAME 1 p.m. CT vs. UCF	GAME TBA vs. KSU/FSU	GAME TBA
Interviews By Request	Interviews By Request	No Media	Interviews By Request	Interviews Postgame	Interviews Postgame	Interviews Postgame

AUBURN ATHLETICS COMMUNICATIONS

AUBURNTIGERS.COM

For updated game notes, statistics, safety protocols and latest information on Auburn softball and Auburn Athletics, visit AuburnTigers.com.

INTERVIEW POLICY

Coach Dean, assistant coaches and select student-athletes are available for interviews by contacting Taylor Shirey in the communications office. All interviews during the week will be conducted via phone or through ZOOM. Weekly media availabilities will be conducted approximately 30 minutes prior to Tuesday practices throughout the season unless otherwise specified. ZOOM information will be emailed to the media on Mondays. Specific interview request should be made at least 24 hours in advance to ensure availability. **Due to COVID protocols, all practices during the 2021 season are CLOSED.**

Postgame interviews with Coach Dean and requested players will be conducted via ZOOM following a brief cooling-off period. ZOOM links will be emailed out to media on game days.

CREDENTIALS

Media members wishing to cover Auburn softball should contact Taylor Shirey at least 48 hours prior to each home contest. Due to COVID-19, seating at Jane B. Moore Field is extremely limited. There will be an estimated 1-2 seats available for reporters (including visiting media) for home contests. In addition, there will be a very limited number of photo/video credentials.

All credentials will be issued on a game-by-game basis. No passes will be issued in advance. Credentials will be available for pick up on game days at Media Will Call located at the main entrance of Jane B. Moore Field. You will receive email confirmation following the 48 hour deadline of which game(s) you have been approved to cover. Due to limitations on spacing, media seating will be outdoors this season. Please dress accordingly. With the limited space, media member may only be selected to attend one game per weekend series

based on demand to ensure an opportunity for all members of the media to cover a contest in person.

All persons at Jane B. Moore Field are required to wear face coverings and observe social distancing.

No media will have access to field level at any time.

GAME DAY / PRESS SERVICES

Press releases, statistics and game information will be available each week via AuburnTigers.com/Softball. Media members may request to be added to email lists to automatically receive up-to-date information on Auburn softball. Notes, statistics, lineups and box scores will be available digitally. Printed copies will not be provided this season. Wireless internet is available in the press box. Contact Taylor Shirey for password information. Pool photos, video highlights and recordings of the post-game Zoom interviews will also be posted to the SEC FTP site and ImagenCloud.

VIDEO SERVICES

FTP feeds of selected Auburn softball highlights are available for the media. A number of studio and satellite services may be arranged for electronic media by calling Andrew Aaron at 334-750-7133 or by emailing aba0016@auburn.edu.

PHOTOGRAPHY

For photos of Auburn softball or Auburn Athletics, contact Shanna at 334-332-5750 or via email at sal0002@auburn.edu. Credentials to shoot Auburn softball will be issued to only accredited photographers on assignment. Photographers may only shoot in the designated areas.

QUICK FACTS

UNIVERSITY INFORMATION

City _____ Auburn, Ala.
 Founded _____ 1856
 Enrollment _____ 29,776
 Nickname _____ Tigers
 Colors _____ Burnt Orange & Navy Blue
 Affiliation _____ NCAA Division I
 Conference _____ Southeastern (SEC)
 Stadium (Capacity) _____ Jane B. Moore Field (2,316)
 President _____ Dr. Jay Gouge
 Athletic Director _____ Allen Greene

TEAM INFORMATION

Letterwinners Returning/Lost _____ 17/5
 Starters Returning/Lost _____ 7/2
 Pitchers Returning/Lost _____ 3/1
 Newcomers _____ 9
 2020 Overall Record _____ 16-11
 2020 Conference Record/Finish _____ 0-3/12th

PROGRAM HISTORY

First Year of Softball _____ 1997
 All-Time Record _____ 890-583-2 (.604)
 at Jane B. Moore Field (1998-Present) _____ 439-190-1 (.698)
 at AU City Complex (1997-98) _____ 18-18 (.500)
 Total Home Record _____ 457-205-1 (.687)
 All-Time SEC Record _____ 308-343 (.473)
 SEC Tournament Appearances _____ 20
 SEC Tournament Record _____ 21-25 (.457)
 NCAA Tournament Appearances _____ 16
 NCAA Tournament Record _____ 33-32 (.508)

STAFF INFORMATION

Head Coach _____ Mickey Dean (Elon, 1987)
 Career Softball Record _____ 601-243 (.712) / 15th Season
 Record at Auburn _____ 123-71 (.634) / 4th Season
 Assistant Coach _____ Eugene Lenti
 Assistant Coach _____ Emily Carosone
 Volunteer Assistant _____ Kendall Potts
 Director of Operations _____ Leisa Lee

MEDIA INFORMATION

Associate AD/Communications _____ Kirk Sampson
 Assistant Director/Softball Contact _____ Taylor Shirey
 Email _____ trs0010@auburn.edu
 Phone _____ 334-750-0710
 Mailing Address _____ Auburn Athletics Complex
 _____ 392 S. Donahue Dr.
 Website _____ AuburnTigers.com
 Facebook _____ Facebook.com/AuburnSoftball
 Twitter/Instagram _____ @AuburnSoftball

GAMEDAY EXPERIENCE: JANE B. MOORE FIELD

» Jane B. Moore Field enters its 24th season hosting the Auburn softball program. On April, 26, 2003, the Auburn Softball Complex was renamed Jane B. Moore Field in honor of Dr. Jane Moore who served more than 20 years as a member of Auburn's Committee on Intercollegiate Athletics. The complex holds dimensions of 201 feet at the corners and 220 feet in straight-away center field.



2021 ROSTER

NUMERICAL ROSTER

No.	Name	Pos.	Ht.	B/T	Year	Hometown (High School/Previous School)
00	Aspyn Godwin	C/OF	5-8	R/R	Jr.	Silverhill, Ala. (Daphne)
1	Samantha Yarbrough	RHP	5-6	R/R	Jr.	Fairhope, Ala. (South Alabama)
2	Sydney Cox	UTL	5-3	L/R	Fr.	Asheboro, N.C. (Asheboro)
3	Paige Geraghty	OF	5-8	L/R	Fr.	Frankfort, Ill. (Lincoln-Way East)
4	Maddie Penta	RHP	6-2	R/R	Fr.	Chesapeake City, Md. (Bohemia Manor)
5	Lindsey Garcia	INF	5-5	R/R	So.	Coral Springs, Fla. (Coral Springs Charter)
6	Kaylee Horton	UTL	5-6	L/R	Sr.	Jasper, Ala. (Ole Miss)
7	Denver Bryant	INF	5-6	R/R	Fr.	Albany, Ga. (Dougherty)
10	Makayla Packer	UTL	5-8	R/R	Fr.	Chattanooga, Tenn. (Baylor School)
11	Maddie Majors	OF/1B	5-8	L/R	So.	Birmingham, Ala. (Spain Park)
12	Carlee McCondichie	UTL	5-7	L/R	Fr.	Birmingham, Ala. (Gardendale)
14	Jadia Jones	OF	5-7	L/R	Sr.	Phenix City, Ala. (Chipola College)
17	Maia Engelkes	INF	5-11	R/R	So.	Sioux Falls, S.D. (Harrisburg)
18	Justus Perry*	INF	5-9	R/R	Gr.	Prior Lake, Minn. (Prior Lake)
19	Abby Tissier	C	5-8	R/R	Sr.	Hoover, Ala. (Hoover)
20	Rachel Cook*	OF	5-6	R/R	5Y	Dadeville, Ala. (Dadeville)
21	Alyssa Rivera*	OF	5-9	L/R	Gr.	Eagle Lake, Fla. (Lake Region)
24	Reena Falisi	OF	5-0	L/L	Fr.	Gainesville, Fla. (Oak Hall)
27	Lexie Handley	LHP	6-1	R/L	RSr.	Mogadore, Ohio (Akron)
31	Kelsey Schmidt	OF	5-6	R/R	Fr.	Maineville, Ohio (Little Miami)
32	Makenna Dowell	INF	5-0	L/R	Sr.	Suwanee, Ga. (North Gwinnett)
34	KK Dismukes	RHP	5-11	R/R	So.	Holtville, Ala. (Holtville)
43	Haley Nillen	C	5-10	R/R	So.	Spring, Texas (Oak Ridge)
55	Shelby Lowe	LHP	5-9	R/L	Fr.	Carrollton, Ala. (Pickens Academy)
66	Tyler King	OF	5-5	L/L	Sr.	Upland, Calif. (East Carolina)
77	Maddison Koepke	INF	5-6	R/R	So.	Dacula, Ga. (Mill Creek)

*Granted extra season of eligibility due to COVID-19

ALPHABETICAL ROSTER

No.	Name	Pos.
7	Denver Bryant	INF
20	Rachel Cook	OF
2	Sydney Cox	UTL
34	KK Dismukes	RHP
32	Makenna Dowell	INF
17	Maia Engelkes	INF
24	Reena Falisi	OF
5	Lindsey Garcia	INF
3	Paige Geraghty	OF
00	Aspyn Godwin	C/OF
27	Lexie Handley	LHP
6	Kaylee Horton	UTL
14	Jadia Jones	OF
66	Tyler King	OF
77	Maddison Koepke	INF
55	Shelby Lowe	LHP
11	Maddie Majors	OF/1B
12	Carlee McCondichie	UTL
43	Haley Nillen	C
10	Makayla Packer	UTL
4	Maddie Penta	RHP
18	Justus Perry	INF
21	Alyssa Rivera	OF
31	Kelsey Schmidt	OF
19	Abby Tissier	C
1	Samantha Yarbrough	RHP

COACHING STAFF

HEAD COACH | MICKEY DEAN (FOURTH SEASON)

ASSISTANT COACH | EUGENE LENTI (SECOND SEASON)

ASSISTANT COACH | EMILY CAROSONE (FIRST AS AST. COACH | THIRD OVERALL)

VOLUNTEER ASSISTANT COACH | KENDALL POTTS (FIRST SEASON)

STUDENT ASSISTANT COACH | TANNON SNOW (FIRST SEASON)

DIRECTOR OF OPERATIONS | LEISA LEE

BY CLASS

FRESHMEN (8)

Sydney Cox, Paige Geraghty, Maddie Penta, Denver Bryant, Makayla Packer, Reena Falisi, Kelsey Schmidt, Shelby Lowe

SOPHOMORES (6)

Lindsey Garcia, Maddie Majors, Carlee McCondichie, Maia Engelkes, KK Dismukes, Maddison Koepke

JUNIORS (3)

Aspyn Godwin, Haley Nillen, Samantha Yarbrough

SENIORS (6)

Kaylee Horton, Jadia Jones, Abby Tissier, Makenna Dowell, Tyler King, Lexie Handley

FIFTH YEARS (1)

Rachel Cook

GRADUATE STUDENTS (2)

Justus Perry, Alyssa Rivera

PRONUNCIATION GUIDE

MAIA ENGELKES	_____	MY-uh INGLE-keys
REENA FALISI	_____	RHEE-na FA-lee-sea
Paige GERAGHTY	_____	GAR-uh-tee
ASPYN Godwin	_____	AS-pen
KAYLEE Horton	_____	KAY-leigh
JADIA Jones	_____	JAY-dee-uh
Maddison KOEPKE	_____	KEP-key
Carlee MCCONDICHIE	_____	mc-con-da-SHE
Haley NILLEN	_____	NIL-in
Abby TISSIER	_____	TISH-er
Samantha YARBROUGH	_____	YAR-bro-oh

INSIDE THE MATCHUP

AUBURN	VALUE
Batting Average	.243
Hits	297
Runs per Game	3.1
Extra-Base Hits	68
RBI	128
Slugging Percentage	.340
On-Base Percentage	.303
Stolen Bases	67-87

ERA	1.99
Shutouts	8
Walks	114
Strikeouts	367
Batting Average Against	.219
Fielding Percentage	.968

UCF	VALUE
Batting Average	.307
Hits	470
Runs per Game	5.2
Extra-Base Hits	133
RBI	264
Slugging Percentage	.471
On-Base Percentage	.378
Stolen Bases	82-99

ERA	2.51
Shutouts	15
Walks	134
Strikeouts	326
Batting Average Against	.210
Fielding Percentage	.965

KENNESAW STATE	VALUE
Batting Average	.260
Hits	340
Runs per Game	3.8
Extra-Base Hits	110
RBI	187
Slugging Percentage	.413
On-Base Percentage	.329
Stolen Bases	42-52

ERA	3.03
Shutouts	7
Walks	132
Strikeouts	225
Batting Average Against	.249
Fielding Percentage	.954

FLORIDA STATE	VALUE
Batting Average	.264
Hits	332
Runs per Game	5.2
Extra-Base Hits	107
RBI	229
Slugging Percentage	.415
On-Base Percentage	.362
Stolen Bases	104-116

ERA	1.71
Shutouts	17
Walks	93
Strikeouts	322
Batting Average Against	.193
Fielding Percentage	.975

PROBABLE AUBURN STARTERS

POS.	NO.	NAME	CL.	B/T	AVG.	GP-GS	AB	R	H	2B	3B	HR	RBI	SLG%	OB%
C	00	Aspyn Godwin	Jr.	R/R	.225	45-41	102	11	23	5	3	5	18	.480	.273
1B	18	Justus Perry	Gr.	R/R	.198	48-48	111	12	22	1	0	2	6	.261	.294
2B	2	Sydney Cox	Fr.	L/R	.252	47-43	115	12	29	8	0	1	9	.348	.356
3B	77	Maddison Koepke	So.	R/R	.245	32-23	49	6	12	1	1	1	5	.367	.245
SS	32	Makenna Dowell	Sr.	L/R	.297	49-49	138	10	41	3	0	2	19	.362	.379
LF	66	Tyler King	Sr.	L/L	.294	47-45	126	16	37	3	2	0	7	.349	.343
CF	10	Makayla Packer	Fr.	R/R	.309	43-36	94	19	29	2	1	3	15	.447	.387
RF	21	Alyssa Rivera	Gr.	L/R	.240	47-42	125	12	30	6	0	2	15	.336	.267
DP	5	Lindsey Garcia	So.	R/R	.243	43-36	103	15	25	3	0	3	15	.359	.304

POS.	NO.	NAME	CL.	ERA	W-L	APP-GS	CG-SHO	SV	IP	H	R	ER	BB	SO	AVG.
LHP	55	Shelby Lowe	Fr.	1.32	13-9	28-24	14-3	1	158.2	119	37	30	27	175	.208
RHP	4	Maddie Penta	Fr.	2.78	9-9	21-20	6-3	0	88.0	69	42	35	44	105	.211

RHP	34	KK Dismukes	So.	1.54	3-2	23-2	0-0	4	54.2	49	22	12	24	52	.241
LHP	27	Lexie Handley	RSr.	2.74	1-1	12-2	0-0	0	23.0	23	10	9	10	21	.250
RHP	1	Samantha Yarbrough	Jr.	6.10	1-1	5-1	0-0	0	10.1	10	9	9	9	14	.244

2021 AUBURN HONOR ROLL

SYDNEY COX, FR., INF

- All-SEC Freshman Team

- SEC Freshman of the Week (March 30)
- DI Softball Freshman of the Week (March 30)

MAKENNA DOWELL, SR., INF

- 2020-21 Female Sportsmanship AUSPY Award

MAKAYLA PACKER, FR. OF

- All-SEC Freshman Team

KAYLEE HORTON, SR., UTL

- Softball America's Preseason Top 100 (No. 90)

MADDIE PENTA, FR., RHP

- All-SEC Freshman Team
- Softball America's Top 25 College Freshmen (No. 9)
- SEC Co-Freshman of the Week (Feb. 15)
- SEC Freshman of the Week (March 1)
- SEC Co-Freshman of the Week (April 20)

MADDISON KOEPKE, SO., INF

- All-SEC Newcomer Team
- SEC Co-Newcomer of the Week (April 20)

SHELBY LOWE, FR., LHP

- Shutt Sports/NFCA National Freshman of the Year Candidate [Top 15]
- All-SEC Second Team
- All-SEC Freshman Team
- D1 Softball's Top 15 True Freshman (No. 15)
- SEC Freshman of the Week (March 8)

SAMANTHA YARBROUGH, JR., RHP

- USA Softball Collegiate Player of the Year Watch List (50)
- Softball America's Top 25 College Juniors (No. 21)
- Softball America's Preseason Top 100 (No. 68)

PLAYER TO WATCH: SHELBY LOWE

» An All-SEC performer and finalist for Shutt Sports/NFCA National Freshman of the Year, Shelby Lowe continues her dominance in the circle. She leads the SEC in walks allowed per seven innings (1.19) and strikeout-to-walk ratio (6.48) while ranking second in ERA (1.32). Her 175 strikeouts are the 10th most in Auburn single-season history and the most by a Tiger pitcher since 2010.



NOTEBOOK

FIRST PITCH

» Auburn softball has punched a ticket to its seventh straight and 16th overall NCAA Tournament as the Tigers head to the Tallahassee Regional as the two seed among the tournament field.

» The Tigers open play on Friday against UCF in the opening game of the Tallahassee Regional. First pitch is set for 1 p.m. CT. The winner of Friday's contest will face the winner of Kennesaw State and host Florida State, the overall 10th seed in the NCAA Tournament, on Saturday. The two losing teams will face off in an elimination game on Saturday.

» Friday's contest will be televised nationally on ESPN2 with Jenn Hildreath and Brittany McKinney on the call. Fans can also tune into the Auburn Sports Network as Brit Bowen and JJ Jackson will have radio coverage from Tallahassee.

» Auburn enters the NCAA Tournament with a 33-32 (.508) all-time tournament record. Auburn is making its third appearance in the Tallahassee Regional. The Tigers last appeared in the Tallahassee Regional in Mickey Dean's first year on the Plains back in 2018. Auburn has advanced to Super Regionals on three occasions (2015, 2016, 2017). Auburn holds an 11-18 all-time record as the two seed in a NCAA Regional.

AN AUBURN WIN WOULD...

- » Be Auburn's fourth NCAA Regional win.
- » Be Auburn's first advancement to NCAA Super Regionals since 2017.

INSIDE THE SERIES: UCF

» Auburn matches up with UCF for just the third time in program history and the first time since the 2016 season. Auburn is 2-0 against the Knights with a pair of wins in Orlando. Both Tiger victories have been shutout wins.

» In the last meeting between the two squads, Auburn edged out UCF for a 2-0 win in Orlando on Feb. 17, 2016. Friday marks the first time the two teams have ever met in the postseason.

INSIDE THE SERIES: FLORIDA STATE

» After splitting a pair of games against the Seminoles back in March, Auburn trails in the all-time series, 10-17-1. This weekend would mark Auburn's first trip

to Tallahassee since the 2018 Tallahassee Regional. The Seminoles walked off a 2-1 win in the eighth innings en route to their regional win. Florida State would go on to win the 2018 Women's College World Series. Auburn is 4-9 all-time in games played at Seminole Stadium.

» The two teams squared off back in March in the War Eagle Battle. Charlotte was forced to pull out of the tournament due to positive COVID-19 cases among the team. Florida State joined the tournament following a cancellation of its conference series against North Carolina following positive COVID-19 cases. It was a tale of two games as then ranked No. 13 Florida State run ruled the Tigers, 10-1, in five innings. Auburn bounced back the next day for a 2-1 win behind a phenomenal performance in the circle from Shelby Lowe.

» Auburn has never beat Florida State in an NCAA Regional. Florida State holds a 4-0 advantage in postseason meetings.

INSIDE THE SERIES: KENNESAW STATE

» Also squaring off in the regular season, Auburn and Kennesaw State will come head-to-head again after splitting a pair of games in March. Auburn holds a 5-2 advantage over the Owls. Auburn holds a 1-0 advantage in games played at a neutral site.

» Back in March, Kennesaw State traveled to the Plains to compete in the War Eagle Battle. The Owls took the opening game, 2-0, before a gritty Auburn team came back the following day to edge out a 4-3 victory.

» Auburn holds a 1-0 record over Kennesaw State in NCAA Regional games. The two teams met back in the opening game of the 2018 Tallahassee Regional with Auburn taking a 5-2 victory.

LOWE ADVANCES INTO FINAL 15 FOR SCHUTT SPORTS/NFCA NATIONAL FRESHMAN OF THE YEAR

» Behind an All-Southeastern Conference performance during the regular season, Shelby Lowe advanced as one of 15 finalists for the 2021 National Fastpitch Coaches Association/Schutt Sports Division I National Freshman of the Year award.

» The NFCA/Schutt Sports Division I National Freshman of the Year award was created in 2014 to honor outstanding athletic achievement among Division I freshmen

softball student-athletes. Former Tiger Kasey Cooper and Tennessee's Annie Aldrete shared the award in its inaugural season. Cooper is Auburn's lone winner of the award.

» To be eligible, student-athletes must be nominated by their member head coach. With the cancellation of last year's season due to COVID-19, candidates hail from the 2020 and 2021 freshman classes. Due to having two freshman classes eligible for the award, an additional five players have been added to the traditional top 25. Lowe was one of three honorees from the Southeastern Conference, which was the most candidates by any conference as the list of finalists was trimmed in half. Lowe was also one of seven true freshmen to advance to the final 15 nominees.

» The final three candidate will be released on May 27. The 2021 Schutt Sports / NFCA Division I National Freshman of the Year will be announced on June 1.

FIVE TIGERS PICK UP SEC HONORS

» Highlighted by freshman pitcher Shelby Lowe's selection to the All-Southeastern Conference Second Team, a total of five Auburn softball student-athletes were chosen for postseason accolades from the league office.

» Lowe is the first Tiger to earn All-SEC honors as a freshman since Kasey Cooper in 2014. She is the first Auburn pitcher to bring home an All-SEC honor since 2018. She is the only Auburn freshman pitcher in school history to be named to the All-SEC team.

» Along with being named to the All-SEC Second Team, Lowe was one of a program-record four Auburn freshmen named to the SEC All-Freshman Team. Lowe was joined by fellow hurler Maddie Penta, infielder Sydney Cox and outfielder Makayla Packer. Cox is Auburn's first infielder to make the All-Freshman Team since Taylon Snow in 2018, while Packer is the first Auburn outfielder honored since Alyssa Rivera in 2017.

» Lowe and Penta's selections mark the first time in school history that Auburn had two freshmen pitchers on the SEC All-Freshmen team. They are the first pitchers to win the honor since Anna Thompson in 2007.

» Maddison Koepke rounded out Auburn's conference honors as she was tabbed to the SEC All-Newcomer Team.

SCORE BY INNING

	1st	2nd	3rd	4th	5th	6th	7th	8th+	Total
AUBURN	26	15	35	24	24	20	9	0	153
OPPONENTS	15	13	16	22	21	23	8	2	120

NOTEBOOK

THE LOWE DOWN: SHELBY JUMPS INTO AUBURN SINGLE-SEASON HISTORY

» During Auburn's regular-season finale at LSU, Shelby Lowe continued to add to her impressive resume as she recorded her 175th strikeout of her freshman season. Lowe now has the second most strikeouts ever recorded by an Auburn freshman in program history. She also now ranks 10th overall in Auburn single-season history. Her 175 strikeouts are the most by an Auburn pitcher since 2010.

» Lowe became just the fifth Auburn freshman to record 100 strikeouts over their debut season during the Arkansas series. She was the first Auburn freshman to hit the mark since Marcy Harper in 2013. Anna Thompson holds Auburn's freshman strikeout record with 291.

» Lowe is just the 22nd Auburn Tiger to program history to hit 100 career strikeouts. Lowe already stands 16th in school history for career strikeouts.

» Lowe leads all SEC freshmen and ranks second overall in the league with a 1.32 ERA. It is currently the second lowest ERA (min. 40 innings pitched) by an Auburn freshman in program history. Lowe also now qualifies for Auburn single-season records with over 100 innings pitched in 2021. No Auburn pitcher has ever closed a season with an ERA under 1.00. Kristen Keyes (2004) holds the program record with a 1.06 ERA. Lowe's ERA currently stands second in single-season history.

MS. STEAL YO BAG

» Makayla Packer's speed has proven lethal on the base paths as she enters the NCAA Tournament with a perfect 15-for-15 mark in stolen base attempts over her freshman season. She is eighth in the SEC for most stolen bases this season.

» Packer's 15 stolen bases are the second most by an Auburn freshman in program history. Shannon Anderson (2002) holds the record of 21. Packer is tied for eighth in Auburn single-season history with Ashley Griffin (2005) and Chris Steiner (1997) for steals.

THIS SEASON IS BROUGHT TO YOU BY THE LETTER "K"

» Led by a dynamic freshman duo, Auburn's pitching staff has put the nation on notice that it is one of the best in the country.

» Auburn ranks fourth in the Southeastern Conference and 21st in the nation with a 1.99 team earned run average. The Tiger pitching staff has recorded eight shutouts this season. The Tigers rank third in the SEC with 367 strikeouts this season. Alabama leads the league with 448 while Mississippi State (402) rounds out the top two.

» The dynamic duo of Maddie Penta and Shelby Lowe has carried the bulk of the work in the circle, combining for 22 of Auburn's 27 wins. The duo have both surpassed

100 strikeouts this season, marking the first time in program history that Auburn has two freshman pitchers with 100+ strikeouts. The pair currently hold two of the top five highest season strikeout totals by a freshman in program history. The duo also rank fourth and 12th in total strikeouts as Lowe has fanned 175 while Pent has struck out 105.

FIRST BASE ON LOCK: PERRY CONTINUE TO CLIMB AUBURN'S RECORD BOOK

» With 263 putouts this season, Justus Perry reached a career milestone that only five other Tigers in program history have ever eclipsed: 1,000 career putouts.

» During Auburn's final trip of the regular season, Perry climb another spot in Auburn's career putout list as she now stands fourth in school history with 1,202. She needs just 10 to jump Mary Petrie for third in program history. Charged with just three errors in 275 chances this season, Perry is tied for fourth in school history with Sara Dean (2002-05) with a .989 career fielding percentage.

CAREER PUTOUTS

1.	Elizabeth Eisterhold (2009-12)	1414
2.	Jade Rhodes (2013-16)	1305
3.	Mary Petrie (1998-01)	1211
4.	Justus Perry (2017-Pr.)	1202

THE DEAN OF SUCCESS: MICKEY DEAN EARNS 600TH CAREER WIN

» Fourth-year head coach Mickey Dean had guided the Tigers to several firsts in program history and his added to his already lofty resume in the process. The historic moments continued as the Tigers played spoiler in the series finale at Ole Miss on April 25, 2021 to earn Dean's 600th career victory as a Division I Head Coach.

» Earlier this season, Dean guided the Tigers to a 5-4 upset victory of then ranked No. 19 South Carolina to open the Osprey/Dolphin Invitational on Feb. 21, 2021. The victory was the 100th win for Dean during his tenure at Auburn.

» During his short time at Auburn, Mickey Dean has already gathered a long list of coaching feats, all while he continues to overhaul the program's culture and return Auburn softball to the top of the SEC.

MICKEY DEAN AUBURN HIGHLIGHTS

- Led Auburn to a 15-0 start in 2018, which tied for the best start in program history.
- The 15 straight wins to open the season were the most in SEC history among first-year head coaches.
- 500th Career Coaching Victory: Auburn 7, Western Illinois 0 on March 4, 2018.
- Auburn's 800th Program Win: Auburn 2, Kennesaw State 1 on April 4, 2018.
- All five members of the 2019 senior class was

drafted in the 2019 National Pro Fastpitch Draft.

- Kendall Veach became program's 16th All-American (Softball America).
- 100th Victory at Auburn: Auburn 5, No. 19 South Carolina, 4 on Feb. 20, 2021.
- A program-record five SEC Freshman of the Week honors in 2021.
- 600th Career Coaching Victory: Auburn 3; Ole Miss 1 on April 25, 2021.
- First Auburn freshman pitcher in program history to earn All-SEC honors (Shelby Lowe)
- Program record four freshmen named to the 2021 SEC All-Freshman Team

HER-STORY IN THE MAKING: RIVERA OVERHAULS AUBURN'S RECORD BOOK

» Entering the postseason on a high note, Alyssa Rivera jumped into the top 10 in two Auburn offensive category behind her strong performance in the SEC Tournament. Rivera went 2-for-3 at the plate to bring her career hit total to 206, jumping into 10th in Auburn career history for total hits. The outing was also her 52nd multi-hit game of her Auburn career, which also moved her into a tie for 10th in school history with Michelle Martin (1998-2001).

» Rivera enters the weekend ranked in the top 10 in seven other offensive categories, including tied for third in career stolen bases (42), tied for seventh in stolen base percentage (.808), eighth in multi-RBI games (34), ninth in games played (239) and RBI (129) and 10th in home runs (30) and total bases (333).

» Rivera is also one of just six student-athletes in program history to record at least 110 runs scored, 120 RBI and 200 hits over their careers.

PENTA, KOEPKE MAKE HISTORY WITH PAIR OF SEC WEEKLY HONORS

» Powering Auburn softball to four wins and its second consecutive Southeastern Conference series win with an upset of No. 12 Kentucky, Maddie Penta and Maddison Koepke earned weekly honors from the conference office.

» Penta earned her third SEC Freshman of the Week honor of the season, which sets Auburn's program record. She shared the award with Missouri's Jenna Laird. Koepke is the first Tiger this season to win the SEC's Newcomer of the Week award. The award was established for the 2021 season and only sophomores are eligible. Koepke was also tabbed a co-winner and shared the award with LSU's Raeleen Gutierrez.

» Koepke started all five games at third base for the Tigers, turning in a perfect fielding percentage behind four putouts and three assists. The Dacula, Ga., native went 3-for-6 at the with her first collegiate double, two RBI and a run scored.

» Penta returned to dominance in the circle as she picked

NOTEBOOK

up a pair of wins for the Tigers, including her first in conference play. Penta turned in a team-low 1.08 earned run average in her two appearances. She gave up just six hits in her 13.0 innings of work to hold opponents to a .143 average at the plate. She struck out 15 and combined with teammate KK Dismukes for a shutout.

CLOSING TIME

- » Giving Auburn a lead late has proved a costly mistake this season as sophomore KK Dismukes thrived in her reliever role as the "nail in the coffin" as the Tiger closer this season.
- » Dismukes ranks tied for second in the SEC with 16 games finished this season and has made 21 total relief appearances for the Tigers. She ranks fifth in the SEC and 12th nationally with four saves in 2021.
- » Her four saves are tied with six other Tigers for sixth in Auburn single-season history and are the most by an Auburn pitcher since Kaylee Carlson in 2017. She needs just two to crack the top 10 in Auburn career history.
- » Ranking fourth in the SEC with a 1.54 ERA, Dismukes has allowed just 12 earned runs this season. She has struck out 52 batters in her 54.2 innings of work.

BATTLED TESTED

- » Entering the postseason, Auburn has played the seventh-toughest schedule in the country according to the NCAA. The Tigers' opponents have combined for 1,592 wins this season and hold a .625 win percentage.
- » Auburn has played 22 games against nationally ranked opponents this season. Thirty-one of Auburn's 49 games this season have been played against teams in the top 50 of the latest NCAA RPI release.
- » Auburn's schedule is ranked the fifth toughest among all SEC teams behind just LSU, Mississippi State, Florida and Alabama.

LOWE TABBED D1 SOFTBALL FRESHMAN OF THE WEEK, EARNS SECOND SEC FOTW AWARD

- » Earning her second victory over a top-25 opponent behind her shutout performance at No. 18 Missouri, Shelby Lowe was tabbed DI Softball Freshman of the Week and earned her second Southeastern Conference Freshman of the Week honor of the season. Both honors were announced Tuesday.
- » An Auburn freshman has been named SEC Freshman of the Week a program-record four times this season. Lowe and Maddie Penta, have now each won the award twice to join Anna Thompson (2007) as the only Auburn pitchers to be named SEC Freshman of the Week multiple times in the same season.
- » She is the first Auburn freshman in program history to be named DI Softball Freshman of the Week. DI Softball began its coverage during the 2020 season.
- » Lowe earned two starts at Missouri, allowing just one

run in 14.1 total innings for a 0.49 earned run average. She struck out a team-leading 17 batters and did not issue a single walk over the weekend. Her weekend performance was highlighted with a 3-0 shutout victory Sunday's series finale to carry Auburn to its first victory in Southeastern Conference play this season. The win was also Auburn's first in Columbia, Mo., since the 2015 season.

FOUNTAIN OF YOUTH

- » Despite having nine student-athletes on the roster that are entering their fourth, fifth or sixth seasons, it has been the Auburn freshmen class that has paved the way for early success.
- » The Tiger freshmen have combined for 161 starts this season, including the pitching combo of Maddie Penta and Shelby Lowe starting 44 of Auburn's 49 games in the circle.
- » Fighting her way into a starting role, Sydney Cox has started the last 43 games at second. Cox leads the team with eight doubles this season. She also leads the freshman class in total starts.
- » Makayla Packer has made 36 total starts - all of which have come in centerfield. The speedy Packer has made numerous diving plays in the outfield and leads the team with 15 stolen bases, good for eighth in the SEC. Her 15 steals are the second most by an Auburn freshman in program history and ranks tied for eighth in Auburn single season history. She currently leads the team with a .308 batting average.
- » Kelsey Schmidt has made 28 starts, splitting time in left, right and at designated player. Denver Bryant has also seen starting time with 10 starts at third base.

LOWE EARNS AUBURN'S THIRD SEC FRESHMAN OF THE WEEK HONOR IN '21

- » Picking up three wins in the circle during the Tigers' undefeated performance at the Auburn Invitational, freshman pitcher Shelby Lowe was selected Southeastern Conference Freshman of the Week, the league office announced Monday.
- » This marks the third time this season an Auburn freshman has brought home the award, setting the program record for most SEC Freshman of the Week honors in a single season. Lowe's selection also marks the first time in program history that multiple Auburn freshmen have won the award in the same season. Lowe's teammate in the circle Maddie Penta has earned the honor twice in 2021.
- » Lowe was the workhorse for Tigers in the circle during the Auburn Invitational as the left-handed pitcher earned three of Auburn's five wins. Lowe tossed 15.1 total innings and gave up just three walks while striking out a team-high 26 batters.

ANOTHER ONE: PENTA EARNS SECOND SEC FRESHMAN OF THE WEEK HONOR

- » Tossing her second no-hitter in three weeks, freshman pitcher Maddie Penta was named the Southeastern Conference Freshman of the Week for the second time this season.
- » Penta is the first Auburn Tiger to win multiple SEC Freshman of the Week honors in the same season since Kasey Cooper in 2014. She is the first Auburn pitcher to win the award multiple times in a season since Anna Thompson in 2007.
- » The Chesapeake City, Md., native tossed two complete-game shutouts for Auburn over the Tiger Invite. Penta allowed just four hits and four walks over her 14.0 innings of work, while striking out 27 batters.

OH NO-NO, SHE DIDN'T

- » With just three weeks of collegiate play under her belt, Maddie Penta has tossed two no-hitter with another lights outs performance - this time against IUPUI.
- » Penta struck out 16 consecutive batters over the first six innings. She carried a perfect game bid into the top of the seventh before issuing a walk. She closed the game with her 17th strikeout to secure her second no-hitter of the season.
- » The right-hander's 17 strikeouts tied for the second most in a single game in Auburn history. She was one shy from the program's record single-game record of 18.
- » She is the first Auburn pitcher to toss multiple no-hitters in the same season since Marcy Harper (2) in 2014.

NO-NO SEMO

- » In her first collegiate start, Maddie Penta made a little history, tossing the 26th no-hitter in program history. It was the first no-hitter for the Tigers since Makayla Martin vs. Maryland on Feb. 18, 2018.
- » Penta allowed just four base runners, all via walks, over her five innings of work. She struck out seven to secure an 8-0 season-opening victory.
- » She is just the third Auburn freshman to toss a solo no-hitter and the last since Marcy Harper vs. Savannah State on March 14, 2013.
- » She is the first freshman in program history to toss a no-hitter in a season opener.

PENTA-THLETE: MADDIE EARNS SEC FRESHMAN OF THE WEEK

- » After a phenomenal collegiate debut in the circle in Auburn softball's sweep of Southeastern Missouri, freshman pitcher Maddie Penta was named the Southeastern Conference Co-Freshman of the Week on Monday, sharing the award with Georgia's Sydney Chambley.
- » Picking up two wins and a shutout over opening weekend, Penta posted a 0.00 earned run average as she allowed just one unearned run in 12 innings of work. She

NOTEBOOK

held opponents to a .051 batting average and struck out a team-high 13.

» She is the first freshman to win the honor since her teammate Carlee McCondichie was named Co-Freshman of the Week on March 2, 2020. This is the third SEC Freshman of the Week honor during the Mickey Dean era.

HOME SWEET HOME

» The friendly confines of Jane B. Moore Field has wrecked havoc against opponents during Mickey Dean’s tenure at the helm.

» Auburn has won at least 18 games at home in three of Dean’s four seasons on the Plains, excluding the shortened 2020 season. The Tigers went 11-2 at home before the season was suspended in March.

» The Tigers closed the 2021 season with an 18-9 record at Jane B. Moore Field.

» Dean holds the second-highest winning percentage in home games by a head coach in program history with an .796 mark.

CAREER WINNING PERCENTAGE AT HOME

1.	Clint Myers	.877 (122-17)
2.	Mickey Dean	.774 (82-24)
3.	Tina Deese	.643 (259-144)

HURTS SO GOOD

» Taking one for the team over her career, Justus Perry has been a magnet for hit by pitches.

» The first baseman from Prior Lake, Minn., leads the team with eight hit by pitches.

» Perry enters the week ranked 18th among all active Division I student-athletes with 40 career hit by pitches. The mark puts her at third overall in Auburn program history.

CAREER HIT BY PITCHES

1.	Emily Carosone (2013-16)	85
2.	Myesha Finney (2006-09)	67
3.	Justus Perry (2017-Pr.)	40

PRIME TIME AT THE HEIM

» The newest addition to Jane B. Moore Field, the Gregg E. Heim Player Development Center, opened for business in January.

» The 11,000-square-foot facility features six batting tunnels, a netting system, team meeting space, pitching machines, LED lighting and clay pitching circle, allowing student-athletes the ability to practice year round regardless of weather.

» Gregg Heim graduated from Auburn University in 1965 in business administration. He served in the Army Reserve and enjoyed a distinguished insurance career for Liberty National. He loved Auburn, and when he passed away in

2019, his seven-figure estate gift, along with donations from other softball supporters, funded the facility.

MILESTONE TRACKER

MILESTONE	PLAYER	HAS	NEEDS
200 Strikeouts	Shelby Lowe	175	25
150 Strikeouts	Lexie Handley	139	11
100 RBI	Justus Perry	83	17
100 Hits	Makenna Dowell	93	7

FRESHMAN RECORD WATCH

STOLEN BASES

1.	21	Shannon Anderson	2002
2.	15	Makayla Packer	2021

EARNED RUN AVERAGE (MIN. 40 INN.)

1.	1.20	Beth DiPietro (70.0 IP)	2004
2.	1.32	Shelby Lowe (158.2 IP)	2021
3.	1.55	Mary Petrie (76.2)	1998

STRIKEOUTS

1.	291	Anna Thompson	2007
2.	175	Shelby Lowe	2021
3.	170	Jenee Loree	2009
4.	123	Marcy Harper	2013
5.	105	Maddie Penta	2021

SEASON RECORD WATCH

TRIPLES

1.	6	Tiffany Howard	2015
2.	4	Tiffany Howard	2016
	4	Kendall Veach	2017
	4	Sara Dean	2005
5.	3	Aspyn Godwin	2021
	3	FOURTEEN ADDITIONAL STUDENT-ATHLETES TIED	

EARNED RUN AVERAGE (MIN. 100 INN.)

1.	1.06	Kristen Keyes (243.1 IP)	2004
2.	1.32	Shelby Lowe (158.2 IP)	2021
3.	1.36	Kaylee Carlson (206.1 IP)	2017
	1.36	Makayla Martin (134.0 IP)	2018

WALKS ALLOWED PER SEVEN INNINGS (MIN. 100 INN.)

1.	1.19	Shelby Lowe (158.2 IP)	2021
2.	1.22	Angel Bunner (126.1 IP)	2012
3.	1.26	Kaylee Carlson (183.2 IP)	2018

SAVES

3.	5	Holly Currie	2005
	5	Holly Currie	2006
	5	Anna Thompson	2008
6.	4	KK Dismukes	2021
	4	SIX ADDITIONAL STUDENT-ATHLETES TIED	

CAREER RECORD WATCH

STOLEN BASE PERCENTAGE

6.	.821	Lauren Guzman (32-39)	2009-12
7.	.808	Alyssa Rivera (42-52)	2017-Pr.
	.808	Ashley Griffin (42-52)	2003-06

GAMES PLAYED

7.	242	Sara Ghezzi	2004-07
8.	241	Ashley Griffin	2003-06
9.	239	Alyssa Rivera	2017-Pr.

RUNS SCORED

10.	124	Jade Rhodes	2013-16

	114	Alyssa Rivera	2017-Pr.

TRIPLES

3.	6	Kendall Veach	2016-19
	6	Carlee Wallace	2015-17
	6	Lauren Guzman	2009-12
6.	5	Aspyn Godwin	2019-Pr.
	5	SIX ADDITIONAL STUDENT-ATHLETES TIED	

HITS

9.	212	Ashley Griffin	2003-06
10.	206	Alyssa Rivera	2017-21

HOME RUNS

9.	34	Elizabeth Eisterhold	2009-12
10.	30	Alyssa Rivera	2017-Pr.

RBI

8.	131	Ashley Moore	1999-02
9.	129	Alyssa Rivera	2017-Pr.

MULTI-HIT GAMES

9.	53	Holly Currie	2004-07
10.	52	Alyssa Rivera	2017-Pr.
	52	Michelle Martin	1998-01

MULTI-RBI GAMES

6.	35	Carlee Wallace	2015-17
	35	Holly Currie	2004-07
8.	34	Alyssa Rivera	2017-Pr.

HIT BY PITCHES

1.	85	Emily Carosone	2013-16
2.	67	Myesha Finney	2006-09
3.	40	Justus Perry	2017-Pr.

STOLEN BASES

2.	56	Victoria Draper	2014-18
3.	41	Alyssa Rivera	2017-Pr.
	42	Ashley Griffin	2003-06

SAVES

8.	6	Angel Bunner	2008-12
	6	Rachael Walters	2015-16
	6	Jennifer Lofton	2000-02

	4	KK Dismukes	2021

FIELDING PERCENTAGE (MIN. 400 CHANCES)

3.	.990	Courtney Shea	2015-18
4.	.989	Sara Dean	2002-05
	.989	Justus Perry	2017-Pr.
6.	.985	Michelle Martin	1998-01

PUTOUTS

3.	1211	Mary Petrie	1998-01
4.	1202	Justus Perry	2017-Pr.
5.	1185	Tatiana Fernandez	2006-09

DOUBLE PLAYS TURNED

1.	98	Jade Rhodes	2013-16
2.	68	Emily Carosone	2013-16
3.	60	Justus Perry	2017-Pr.

AUBURN'S NCAA REGIONAL RESULTS

2002 • TALLAHASSEE, FLA. • NO. 4 SEED

Date	Opponent	Result	Auburn Pitcher (Record)
5/16	Florida State	L, 2-1	Keyes (21-11)
5/17	FAU	L, 4-2	Keyes (21-12)

2004 • STANFORD, CALIF. • NO. 2 SEED

Date	Opponent	Result	Auburn Pitcher (Record)
5/20	Hofstra	L, 1-0 (9)	Keyes (27-11)
5/20	Fresno State	L, 3-1 (10)	Keyes (27-12)

2005 • AUBURN, ALA. • NO. 2 SEED

Date	Opponent	Result	Auburn Pitcher (Record)
5/20	Florida State	L, 5-0	Currie (24-10)
5/21	Florida A&M	W, 11-2 (6)	DiPietro (23-7)
5/21	Florida State	L, 2-0	Currie (24-11)

2006 • TUCSON, ARIZ. • NO. 2 SEED

Date	Opponent	Result	Auburn Pitcher (Record)
5/18	Ohio State	L, 1-0 (10)	Currie (18-13)
5/19	Marist	W, 14-0 (5)	Currie (19-13)
5/19	Ohio State	W, 4-0	DiPietro (16-7)
5/20	Arizona	L, 4-2	Currie (19-14)

2008 • COLLEGE STATION, TEXAS • NO. 2 SEED

Date	Opponent	Result	Auburn Pitcher (Record)
5/16	Louisiana Tech	L, 1-0 (12)	Thompson (12-12)
5/17	Stephen F. Austin	W, 2-0	Schmalz (8-3)
5/17	Louisiana Tech	L, 2-1	Schmalz (8-4)

2009 • ATLANTA, GA. • NO. 3 SEED

Date	Opponent	Result	Auburn Pitcher (Record)
5/15	Iowa	W, 1-0	Thompson (15-15)
5/16	Georgia Tech	L, 1-4	Thompson (15-16)
5/17	Boston University	L, 0-5	Thompson (15-17)

2010 • ATLANTA, GA. • NO. 3 SEED

Date	Opponent	Result	Auburn Pitcher (Record)
5/21	Oregon	L, 1-0	Thompson (17-10)
5/22	Jacksonville State	W, 15-1	Loree (4-5)
5/22	Georgia Tech	L, 4-1	Bunner (7-9)

2011 • SEATTLE, WASH. • NO. 2 SEED

Date	Opponent	Result	Auburn Pitcher (Record)
5/19	BYU	L, 2-1	Bunner (16-7)
5/20	Portland State	W, 2-1	Schmalz (15-6)
5/20	BYU	L, 4-3	Loree (9-7)

2012 • AUSTIN, TEXAS • NO. 2 SEED

Date	Opponent	Result	Auburn Pitcher (Record)
5/18	Houston	L, 2-1	Schmalz (9-8)
5/19	Texas	L, 6-1	Schmalz (9-9)

2014 • MINNEAPOLIS, MINN. • NO. 2 SEED

Date	Opponent	Result	Auburn Pitcher (Record)
5/16	North Dakota St.	L, 5-2	Davis (20-11)
5/17	Green Bay	W, 9-1 (5)	Mavromat (3-2)
5/17	North Dakota St.	W, 1-0	Davis (21-11)
5/18	Minnesota	W, 4-3 (8)	Davis (22-11)
5/18	Minnesota	L, 8-6	Davis (22-12)

2015 • AUBURN, ALA. • NO. 1 SEED

Date	Opponent	Result	Auburn Pitcher (Record)
5/15	Tennessee Tech	W, 4-1	Davis (22-2)
5/16	South Alabama	W, 1-0	Harper (12-4)
5/17	South Alabama	W, 7-4	Walters (18-3)

2016 • AUBURN, ALA. • NO. 1 SEED

Date	Opponent	Result	Auburn Pitcher (Record)
5/20	Jacksonville State	W, 2-1	Walters (10-3)
5/21	USC Upstate	W, 6-1	Carlson (16-1)
5/22	Jacksonville State	W, 14-2 (5)	Harper (7-2)

2017 • AUBURN, ALA. • NO. 1 SEED

Date	Opponent	Result	Auburn Pitcher (Record)
5/19	ETSU	W, 11-0 (5)	Martin (19-5)
5/20	Cal	W, 4-3 (9)	Martin (20-5)
5/21	Cal	W, 8-2	Carlson (27-4)

2018 • TALLAHASSEE, FLA. • NO. 2 SEED

Date	Opponent	Result	Auburn Pitcher (Record)
5/18	Kennesaw State	W, 5-2	Carlson (21-6)
5/19	Florida State	L, 2-1 (8)	Carlson (21-7)
5/19	Jacksonville State	L, 3-2	Martin (15-7)

2019 • TUCSON, ARIZ. • NO. 2 SEED

Date	Opponent	Result	Auburn Pitcher (Record)
5/17	Colorado State	W, 10-5	Swindle (11-8)
5/18	Arizona	L, 2-1	Handley (6-4)
5/18	Colorado State	W, 8-0 (5)	Harris (11-6)
5/19	Arizona	L, 12-3	Harris (11-7)

AUBURN'S NCAA REGIONAL RECORDS

TEAM

HITTING

At Bats	38, vs. Cal (5/20/17)
Runs	15, vs. Jacksonville State (5/22/10)
Hits	18, vs. Jacksonville State (5/22/10)
RBI	14, vs. Marist (5/19/06)
Doubles	4 (2x), last vs. Green Bay (5/17/14)
Triples	1 (6x), last vs. Arizona (5/19/19)
Home Runs	3, vs. Jacksonville State (5/22/10)
Sacrifice Hits	3, vs. Portland State (5/20/11)
Sacrifice Flies	1 (6x), last vs. Florida State (5/19/18)
Stolen Bases	3, vs. Iowa (5/15/09)

PITCHING

Innings	10, vs. Ohio State (10/18/06)
Strikeouts	17, vs. Fresno State (5/20/04)
	17, vs. Hofstra (5/20/04)
Hits	14, vs. Arizona (5/19/19)
Runs	12, vs. Arizona (5/19/19)
Earned Runs	8, vs. Arizona (5/19/19)

INDIVIDUAL

HITTING

At Bats	5 (10x), last Kasey Cooper vs. Cal (5/21/17)
Runs	3 (4x), last Kasey Cooper vs. Cal (5/21/17)
Hits	4 (5x), last Alyssa Rivera vs. Colorado State (5/17/19)
RBI	4 (4x), last Tiffany Howard vs. Jacksonville State (5/22/16)
Doubles	2, Kelsey Cartwright vs. Jacksonville State (5/22/10)
Triples	1 (6x), last Casey McCrackin vs. Arizona (5/19/19)
Home Runs	1 (25x), last Tannon Snow vs. Arizona (5/19/19)
Sacrifice Hits	2 (2x), Ashley Griffin vs. Ohio State (5/19/06)
Sacrifice Flies	1 (5x), last Kendall Veach vs. Florida State (5/19/18)
Stolen Bases	2 (2x), last Kyndall White vs. Jacksonville State (5/22/10)

PITCHING

Innings	10, Holly Currie vs. Ohio State (5/18/06)
Strikeouts	17, Kristen Keyes vs. Fresno State (5/20/04)
	17, Kristen Keyes vs. Hofstra (5/20/04)
Hits Allowed	10, Lexi Davis vs. Minnesota (5/18/14)
Runs Allowed	8, Lexi Davis vs. Minnesota (5/18/14)
Earned Runs Allowed	7, Lexi Davis vs. Minnesota (5/18/14)
Walks Allowed	5, Lexie Handley vs. Arizona (5/18/19)

AUBURN VS. TEAMS

Arizona	0-3
Boston University	0-1
BYU	0-2
Cal	2-0
Colorado State	2-0
ETSU	1-0
Florida Atlantic	0-1
Florida A&M	1-0
Florida State	0-4
Fresno State	0-1
Georgia Tech	0-2
Green Bay	1-0
Hofstra	0-1
Houston	0-1
Iowa	1-0
Jacksonville State	3-1
Kennesaw State	1-0
Louisiana Tech	0-2
Marist	1-0
Minnesota	1-1
North Dakota State	1-1
Ohio State	1-1
Oregon	0-1
Portland State	1-0
South Alabama	2-0
Stephen F. Austin	1-0
Tennessee Tech	1-0
Texas	0-1
USC Upstate	1-0
Total	19-20

AUBURN AS SEEDS

No. 1	9-0
No. 2	11-18
No. 3	2-4
No. 4	0-2
Total	19-20

AUBURN IN THE SEC

AUBURN'S SEC RANKINGS

Batting Average	.243 (13)
Double Plays per Game	.35 (7)
Doubles	39 (13)
Doubles per Game	0.80 (13)
Earned Run Average	1.99 (4)
Fielding Percentage	.968 (7)
Hit Batters	24 (3)
Home Runs per Game	.45 (13)
On-Base Percentage	.303 (13)
Scoring	3.12 (13)
Shutouts	8 (8)
Slugging Percentage	.340 (13)
Stolen Bases per Game	1.37 (3)
Strikeout-to-Walk Ratio	3.22 (5)
Triples per Game	.14 (7)
W/L Percentage	.551 (12)

INDIVIDUAL SEC RANKINGS

KK DISMUKES

5. Saves	4
4. Earned Run Average	1.54

MAKENNA DOWELL

11. Sacrifice Flies	3
---------------------	---

TYLER KING

4. Toughest to Strike Out	18.0
---------------------------	------

SHELBY LOWE

1. Walks Allowed per Seven Innings	1.19
1. Strikeout-to-Walk Ratio	6.48
2. Earned Run Average	1.32
4. Strikeouts	175
8. Strikeouts per Seven Innings	7.7
11. Hits Allowed per Seven Innings	5.25

MADDIE PENTA

5. Strikeouts per Seven Innings	8.4
12. Strikeouts	105
14. Hits Allowed per Seven Innings	5.49

2021 SEC STANDINGS

RANK	SCHOOL	SEC RECORD	PCT.	OVERALL RECORD	PCT.
1.	Florida+	19-5	.792	42-9	.824
2.	Arkansas+	19-5	.792	40-9	.816
3.	Alabama#	18-6	.750	45-7	.865
4.	Missouri	15-9	.625	38-15	.717
5.	LSU	13-11	.542	32-19	.627
6.	Kentucky	13-11	.542	39-13	.750
7.	Tennessee	12-11	.522	41-13	.759
8.	Ole Miss	12-12	.500	34-20	.630
9.	Mississippi State	8-15	.348	33-23	.589
10.	Texas A&M	8-16	.333	31-21	.596
11.	Georgia	7-17	.292	29-21	.580
12.	Auburn	7-17	.292	27-22	.551
13.	South Carolina	4-20	.167	26-26	.500

+ - 2021 Regular Season Champions | # - 2021 SEC Tournament Champions

TALLAHASSEE REGIONAL SCHEDULE

GAME ONE - Friday, May 21**UCF vs. Auburn** 1 p.m. (ESPN2)**GAME TWO - Friday, May 21**

Florida State vs. Kennesaw State 3:30 p.m. (ESPN3)

GAME THREE - Saturday, May 22

Winner One vs. Winner Two 11 a.m.

GAME FOUR - Saturday, May 22

Loser One vs. Loser Two 1:30 p.m.

GAME FIVE - Saturday, May 22

Winner Four vs. Loser Three 4 p.m.

GAME SIX - Sunday, May 3

Winner Three vs. Winner Five 1 p.m.

GAME SEVEN [IF NECESSARY] - Sunday, May 3

Winner Six vs. Loser Six 3:30 p.m.

All times in CT

THIS WEEK IN THE SEC...

Friday, May 21

Northwestern vs. Kentucky 11 a.m. CT (ESPN2)

Manhattan vs. Arkansas 12 p.m. (SEC Network)

South Florida vs. Florida 1 p.m. (ESPN)

UCF vs. Auburn 1 p.m. (ESPN2)

Eastern Kentucky vs. Tennessee 1:30 p.m. (ESPN 360)

Western Kentucky vs. Georgia 1:30 p.m. (ESPN 360)

McNeese vs. LSU 3 p.m. (ESPN)

Boston vs. Mississippi State 3:30 p.m. (ESPN 360)

UIC vs. Missouri 3:30 p.m. (ESPN 360)

Villanova vs. Ole Miss 5 p.m. (ESPN)

Alabama State vs. Alabama 5 p.m. (SEC Network)

Texas A&M vs. Wichita State 5 p.m. (ESPN2)

All times in CT

AUBURN ACROSS THE COUNTRY

AUBURN'S NCAA RANKINGS

Batting Average	.243 (219)
Double Plays per Game	.35 (75)
Doubles	39 (214)
Doubles per Game	0.80 (260)
Earned Run Average	1.99 (21)
Fielding Percentage	.968 (62)
Hit Batters	24 (128)
Home Runs per Game	.45 (195)
On-Base Percentage	.303 (251)
Scoring	3.12 (234)
Shutouts	8 (66)
Slugging Percentage	.340 (229)
Stolen Bases per Game	1.37 (63)
Strikeout-to-Walk Ratio	3.22 (32)
Triples per Game	.14 (151)
W/L Percentage	.551 (109)

INDIVIDUAL NCAA RANKINGS

KK DISMUKES

12. Saves	4
39. Earned Run Average	1.54

MAKENNA DOWELL

77. Sacrifice Flies	3
---------------------	---

TYLER KING

77. Toughest to Strike Out	18.0
----------------------------	------

SHELBY LOWE

15. Strikeout-to-Walk Ratio	6.48
28. Earned Run Average	1.32
34. Walks Allowed per Seven Innings	1.19
41. Strikeouts	175
81. Strikeouts per Seven Innings	7.7
87. Hits Allowed per Seven Innings	5.25

MADDIE PENTA

54. Strikeouts per Seven Innings	8.4
----------------------------------	-----

NCAA ACTIVE CAREER LEADERS

JUSTUS PERRY

18. Hit by Pitch	40
------------------	----

ALYSSA RIVERA

33. Games Played	239
------------------	-----

NFCA COACHES POLL

RK.	TEAM	RECORD
1.	Oklahoma (32)	45-2
2.	UCLA	41-4
3.	Alabama	45-7
4.	Florida	42-9
5.	Arkansas	40-9
6.	Washington	41-11
7.	Oklahoma State	42-9
8.	Florida State	39-10-1
9.	Arizona	36-13
10.	Oregon	37-15
11.	Texas	39-11
12.	Arizona State	32-14
13.	Clemson	42-6
14.	Missouri	38-15
15.	Louisiana	44-10
16.	LSU	32-19
17.	Duke	42-10
18.	Tennessee	41-13
19.	Kentucky	39-13
20.	Michigan	36-6
21.	Virginia Tech	33-13
22.	James Madison	34-1
23.	Wichita State	39-11-1
24.	Minnesota	29-11
25.	Liberty	42-13

RV: Georgia, Notre Dame, Miami University, Ole Miss, Mississippi State, Fresno State, Boston University, USF, UCF, Stanford.

USA SOFTBALL POLL

RK.	TEAM	RECORD
1.	Oklahoma (17)	45-2
2.	UCLA (2)	41-4
3.	Alabama (1)	45-7
4.	Florida	42-9
5.	Oklahoma State	42-9
16.	Arkansas	40-9
16.	Washington	41-11
8.	Arizona State	32-14
9.	Florida State	39-10-1
10.	Clemson	42-6
11.	Oregon	37-15
12.	Arizona	36-13
13.	Texas	39-11
14.	Missouri	38-15
15.	LSU	32-19
16.	Kentucky	39-13
17.	Duke	42-10
18.	Louisiana	44-10
19.	Tennessee	41-13
20.	Michigan	36-6
21.	James Madison	34-1
22.	Virginia Tech	33-13
23.	Wichita State	39-11-1
24.	Liberty	42-13
25.	Ole Miss	34-20

RV: Boston, Fresno State, UCF, Minnesota, Mississippi State, Notre Dame, Stanford, South Florida, Northwestern, Georgia

D1 SOFTBALL POLL

RK.	TEAM	RECORD
1.	Oklahoma	45-2
2.	UCLA	41-4
3.	Alabama	45-7
4.	Florida	42-9
5.	Oklahoma State	42-9
6.	Arkansas	40-9
7.	Washington	41-11
8.	Florida State	39-10-1
9.	LSU	32-19
10.	Arizona	36-13
11.	Oregon	37-15
12.	Missouri	38-15
13.	Arizona State	32-14
14.	Louisiana	44-10
15.	Texas	39-11
16.	Kentucky	39-13
17.	Clemson	42-6
18.	Michigan	36-6
19.	Duke	42-10
20.	Virginia Tech	33-13
21.	Tennessee	41-13
22.	James Madison	34-1
23.	Ole Miss	34-20
24.	Minnesota	29-11
25.	Wichita State	39-11-1

SOFTBALL AMERICA POLL

RK.	TEAM	RECORD
1.	Oklahoma	45-2
2.	UCLA	41-4
3.	Alabama	45-7
4.	Florida	42-9
5.	Oklahoma State	42-9
6.	Arkansas	40-9
7.	Washington	41-11
8.	Oregon	37-15
9.	Arizona	36-13
10.	Missouri	38-15
11.	Florida State	39-10-1
12.	Duke	42-10
13.	Arizona State	32-14
14.	Clemson	42-6
15.	Texas	39-11
16.	Virginia Tech	33-13
17.	Louisiana	44-10
19.	LSU	32-19
20.	Kentucky	39-13
21.	Michigan	36-6
22.	James Madison	34-1
23.	Minnesota	29-11
24.	Wichita State	39-11-1
25.	Notre Dame	31-13

AU IN THE POLLS

WK	NFCA	USA	D1	SA	RPI
PRE	NR	RV	NR	NR	---
W1	NR	RV	NR	NR	---
W2	RV	RV	NR	NR	---
W3	24	23	NR	NR	---
W4	21	22	NR	NR	---
W5	22	23	NR	NR	---
W6	24	25	NR	NR	7
W7	RV	25	NR	NR	9
W8	RV	RV	NR	NR	10
W9	RV	RV	NR	NR	11
W10	RV	RV	NR	NR	11
W11	RV	RV	NR	NR	18
W12	RV	NR	NR	NR	22
W13	NR	NR	NR	NR	23
W14	NR	NR	NR	NR	28

AUBURN BY THE NUMBERS

UNDER COACH DEAN...

	2021	AT AUBURN
Overall	27-22	123-71
Home	18-12	82-24
Away	7-8	21-28
Neutral	2-2	29-19
vs. SEC	7-17	28-45
Series Game One	2-6	8-17
Series Game Two	2-6	10-15
Series Game Three	3-5	10-14
vs. Non-Conference	20-5	95-25
Day Games	24-21	90-49
Night Games	3-1	33-22
Extra Innings	0-2	5-9
vs. Left-Handed Starters	2-4	15-14
vs. Right-Handed Starters	25-18	108-57
Starter receives decision	23-18	98-56
Reliever receives decision	4-4	24-15
Starter goes 5+ innings	21-10	84-36
Starter goes less than 5 inn.	6-12	39-35
Scoring First	19-4	88-18
Opponent Scores First	8-18	35-53
Leading after 5 Innings	25-1	87-6
Trailing after 5 Innings	0-16	6-48
Tied after 5 Innings	1-4	7-14
Leading after 6 Innings	25-0	82-2
Trailing after 6 Innings	0-18	3-54
Tied after 6 Innings	0-3	7-10
vs. Ranked Opponents	6-16	24-51
vs. Top-10 Opponents	0-3	5-20
Shutouts	8-6	46-20
One-Run Games	5-9	16-29
Two-Run Games	8-4	23-11
Scoring 0-2 Runs	4-20	14-57
Scoring 3-5 Runs	16-2	45-11
Scoring 6-9 Runs	7-0	43-3
Scoring 10+ Runs	0-0	21-0
Opponent Scores 0-2 Runs	22-8	100-19
Opponent Scores 3-5 Runs	5-8	19-24
Opponent Scores 6-9 Runs	0-5	4-22
Opponent Scores 10+ Runs	0-1	0-6
Out-Hit Opponent	22-1	100-4
Out-Hit by Opponent	3-20	14-61
Hits are Tied	2-1	9-6
Without Hitting a Home Run	14-15	45-44
Hitting a Home Run	13-7	78-27
Opponent Doesn't Hit a Homer	17-11	88-33
Opponent Hits a Home Run	10-11	35-38
Errorless	13-7	65-20
Committing One Error	10-8	36-26
Committing 2+ errors	4-7	22-25
Opponent is errorless	6-10	32-32
BY JERSEY		
White	6-6	25-15
Navy	7-5	37-19
Orange	5-5	22-12
Gray	3-3	18-15
Pinstripe	6-3	18-10
Pink	0-0	3-0
BY DAY OF WEEK		
Monday	0-0	2-1
Tuesday	1-1	2-1
Wednesday	2-1	11-2
Thursday	2-1	10-4
Friday	6-6	32-20
Saturday	10-8	37-25
Sunday	6-5	29-18
BY MONTH		
February	10-1	54-14
March	9-7	44-18
April	7-9	17-25
May	1-5	8-14
June	0-0	0-0

VERSUS CONFERENCE

SEC	8-19
Alabama	0-3
Arkansas	0-3
Kentucky	2-1
LSU	1-2
Missouri	1-2
Ole Miss	1-2
South Carolina	1-2
Tennessee	0-3
Texas A&M	2-1
ACC	1-1
Florida State	1-1
AMERICAN	0-0
UCF	0-0
ATLANTIC SUN	2-0
Jacksonville	2-0
BIG SOUTH	1-1
Kennesaw State	1-1
CONFERENCE USA	2-0
Southern Miss	2-0
HORIZON LEAGUE	2-0
IUPUI	2-0
OHIO VALLEY	5-0
Murray State	2-0
Southeast Missouri State	3-0
SOUTHERN	0-1
Chattanooga	0-1
SOUTHLAND	2-0
Southeastern Louisiana	2-0
SUN BELT	3-0
Georgia State	1-0
Troy	2-0
SWAC	1-0
Alabama State	1-0

COME FROM BEHIND WINS (8)

DATE	OPPONENT	DEFICIT(S)	FINAL
Feb. 20	vs. South Carolina	0-2	W, 5-4
March 4	vs. Troy	0-1	W, 8-1
March 6	vs. Southeastern La.	0-2	W, 9-2
March 6	vs. Southeastern La.	0-1	W, 9-1 (6)
March 21	vs. Florida State	0-1	W, 2-1
March 21	vs. Kennesaw State	0-3	W, 4-3
April 11	at Texas A&M	0-1	W, 3-1
April 16	vs. Kentucky	0-1	W, 5-3

WALK-OFF WINS (1)

DATE	OPPONENT	SCORE (INN.)	GW PLAY
March 6	vs. Southeastern La.	9-1 (6)	Nillen E6T

AUBURN VS. RANKED OPPONENTS

2021 RESULTS				BREAKDOWN			
DATE	OPPONENT	RANKING	RESULT	YEAR	RECORD	RANKING	RECORD
Feb. 20	South Carolina	19	W, 5-4	1997	2-6	1	3-15
Feb. 21	South Carolina	19	L, 6-5	1998	1-11	2	3-13
Mar. 12	Alabama	4	L, 3-0	1999	0-8-1	3	4-20
Mar. 13	Alabama	4	L, 1-4	2000	4-14	4	10-17
Mar. 13	Alabama	4	L, 2-4	2001	2-12	5	2-7
Mar. 20	Florida State	13	L, 1-10 (5)	2002	5-13	6	5-25
Mar. 21	Florida State	13	W, 2-1	2003	1-15	7	5-10
Mar. 26	Missouri	18	L, 1-2 (9)	2004	11-12	8	7-16
Mar. 27	Missouri	18	L, 5-6	2005	8-8	9	3-11
Mar. 8	Missouri	18	W, 3-0	2006	5-12	10	2-14
April 1	Arkansas	13	L, 1-6	2007	0-12	11	12-17
April 2	Arkansas	13	L, 0-3	2008	5-14	12	15-12
April 3	Arkansas	13	L, 0-2	2009	3-15	13	10-18
April 16	Kentucky	12	W, 5-3	2010	2-17	14	4-13
April 17	Kentucky	12	W, 4-2	2011	7-14	15	12-12
April 18	Kentucky	12	L, 1-5	2012	4-14	16	12-15
April 30	Tennessee	18	L, 1-2	2013	2-10	17	2-5
May 1	Tennessee	18	L, 3-2	2014	10-14	18	9-13
May 2	Tennessee	18	L, 1-2	2015	22-9	19	6-10
May 7	LSU	16	L, 1-2	2016	19-11	20	4-8
May 8	LSU	16	W, 9-5	2017	13-10	21	5-13-1
May 9	LSU	16	L, 1-4	2018	9-11	22	3-1
				2019	7-17	23	7-3
				2020	2-7	24	3-7
				2021	6-16	25	2-7
				TOTAL	150-302-1	TOTAL	150-302-1

AUBURN HITTING BY THE NUMBERS

HITTING

Cox Records Hit	15-9
Cox Records Multi-Hit Game	2-3
Cox Hits Home Run	0-1
Bryant Records Hit	4-0
Bryant Records Multi-Hit Game	1-0
Bryant Hits Home Run	1-0
Dowell Records Hit	24-9
Dowell Records Multi-Hit Game	6-1
Dowell Hits Home Run	2-0
Engelkes Records Hit	2-1
Engelkes Multi-Hit Game	0-0
Engelkes Hits Home Run	0-0
Garcia Records Hit	14-7
Garcia Records Multi-Hit Game	6-0
Garcia Hits Home Run	3-0
Geraghty Records Hit	1-1
Geraghty Records Multi-Hit Game	0-0
Geraghty Hits Home Run	1-0
Godwin Records Hit	11-6
Godwin Records Multi-Hit Game	3-0
Godwin Hits Home Run	3-2
Horton Records Hit	5-6
Horton Records Multi-Hit Game	1-1
Horton Hits Home Run	0-0
King Records Hit	18-9
King Records Multi-Hit Game	6-3
King Hits Home Run	0-0
Koepke Records Hit	5-4
Koepke Records Multi-Hit Game	3-0
Koepke Hits Home Run	0-1
Majors Records Hit	1-0
Majors Records Multi-Hit Game	0-0
Majors Hits Home Run	0-0
McCondichie Records Hit	1-0
McCondichie Records Multi-Hit Game	0-0
McCondichie Hits Home Run	0-0
Nillen Records Hit	0-1
Nillen Records Multi-Hit Game	0-0
Nillen Home Run	0-0
Packer Records Hit	16-5
Packer Records Multi-Hit Game	7-0
Packer Hits Home Run	3-0
Perry Records Hit	14-2
Perry Records Multi-Hit Game	5-1
Perry Hits Home Run	1-1
Rivera Records Hit	12-13
Rivera Records Multi-Hit Game	1-4
Rivera Hits Home Run	1-0
Schmidt Records Hit	12-4
Schmidt Records Multi-Hit Game	1-1
Schmidt Hits Home Run	1-1
Tissier Records Hit	3-1
Tissier Records Multi-Hit Game	1-0
Tissier Hits Home Run	0-0

LEADING OFF

Sydney Cox	1-4
Makenna Dowell	18-13
Kaylee Horton	3-0
Tyler King	1-1
Alyssa Rivera	4-4

HOME RUNS

CAREER DINGERS	SOLO	2R	3R	GS	TOTAL
Rivera, Alyssa	17	9	4	---	30
Perry, Justus	6	3	3	1	13
Godwin, Aspyn	6	---	2	---	8
Dowell, Makenna	2	2	---	---	4
Garcia, Lindsey	3	---	---	---	3
Packer, Makayla	1	1	---	1	3
Schmidt, Kelsey	1	1	---	---	2
Koepke, Maddison	1	---	1	---	2
Cox, Sydney	1	---	---	---	1
Engelkes, Maia	---	1	---	---	1
McCondichie, Carlee	1	---	---	---	1
Bryant, Denver	1	---	---	---	1

2021 BREAKDOWN

Total	22
At Jane B. Moore Field	13
On the Road	6
At Neutral Sites	3
vs. RHP	20
vs. LHP	2
w/0 Outs	7
w/1 Out	11
w/2 Outs	4
Solo	15
Two Run	4
Three Run	2
Grand Slam	1
Back-to-Back Jacks	0
Pinch-Hit Homer	1
Walk-Off	0
Opponent Total	24
Last HR Given Up	at LSU (5/9/2021)
Consecutive Games w/o HR (Season Long)	0 (5)

2021 TOUCH'EM ALL TRACKER

PLAYER	DATE	OPPONENT	ON-BASE	OUTS
Schmidt	Feb. 13	SEMO	1	1
Godwin	Feb. 13	SEMO	2	1
Godwin	Feb. 20	South Carolina	0	0
Packer	Feb. 20	Jacksonville	0	1
Godwin	Feb. 21	South Carolina	0	2
Godwin	Feb. 27	IUPUI	0	0
Packer	Feb. 27	IUPUI	3	0
Dowell	Mar. 4	Troy	1	1
Garcia	Mar. 6	SLU	0	0
Perry	Mar. 6	SLU	0	0
Bryant	Mar. 6	SLU	0	1
Dowell	Mar. 10	Troy	1	2
Schmidt	Mar. 20	Florida State	0	2
Perry	Mar. 26	Missouri	0	1
Cox	Mar. 27	Missouri	0	2
Garcia	April 11	Texas A&M	0	1
Garcia	April 13	Alabama State	0	1
Rivera	April 16	Kentucky	2	1
Rivera	April 18	Kentucky	0	0
Koepke	May 1	Tennessee	0	0
Godwin	May 7	LSU	0	1
Packer	May 8	LSU	1	1

MULTIPLE-HIT GAMES	2	3	4	5+	2021	CAREER
Tyler King	9	-	-	-	9	13
Makayla Packer	6	1	-	-	7	7
Makenna Dowell	6	1	-	-	7	15
Justus Perry	6	-	-	-	6	22
Lindsey Garcia	5	-	-	-	5	6
Sydney Cox	5	-	-	-	5	5
Alyssa Rivera	5	-	-	-	5	52
Aspyn Godwin	4	-	-	-	4	8
Maddison Koepke	3	-	-	-	3	5
Kelsey Schmidt	2	-	-	-	2	2
Kaylee Horton	1	1	-	-	2	2
Denver Bryant	1	-	-	-	1	1
Abby Tissier	1	-	-	-	1	1
Carlee McCondichie	-	-	-	-	-	3
Haley Nillen	-	-	-	-	-	3
TEAM	54	3	0	0	57	145

MULTIPLE-RBI GAMES	2	3	4	5+	2021	CAREER
Aspyn Godwin	4	1	-	-	5	7
Makayla Packer	2	1	1	-	4	4
Alyssa Rivera	3	1	-	-	4	34
Makenna Dowell	3	1	-	-	4	11
Lindsey Garcia	2	1	-	-	3	3
Sydney Cox	2	-	-	-	2	2
Kelsey Schmidt	1	-	-	-	1	1
Tyler King	1	-	-	-	1	1
Kaylee Horton	-	1	-	-	1	1
Justus Perry	-	-	-	-	-	18
Haley Nillen	-	-	-	-	-	2
Maddison Koepke	-	-	-	-	-	1
Carlee McCondichie	-	-	-	-	-	1
Maia Engelkes	-	-	-	-	-	1
TEAM	18	6	1	0	25	87

HITTING STREAKS	CURRENT	2021	CAREER
Makayla Packer	1	9	9
Lindsey Garcia	---	8	8
Makenna Dowell	---	7	9
Tyler King	---	5	5
Sydney Cox	1	5	5
Alyssa Rivera	3	4	12
Kelsey Schmidt	---	4	4
Aspyn Godwin	---	4	6
Justus Perry	---	3	6
Kaylee Horton	---	3	3
Maddison Koepke	---	2	3
Maia Engelkes	---	2	2
Abby Tissier	---	2	3
Paige Geraghty	---	1	1
Carlee McCondichie	---	1	4
Denver Bryant	---	1	1
Maddie Majors	---	1	1
Haley Nillen	---	1	2
Jadia Jones	1	---	1

REACHED BASE	CURRENT	2021	CAREER
Makayla Packer	1	13	13
Sydney Cox	1	13	13
Makenna Dowell	---	10	10
Tyler King	---	10	10
Lindsey Garcia	---	9	9
Alyssa Rivera	3	6	18
Aspyn Godwin	---	6	9
Justus Perry	---	5	11
Kelsey Schmidt	---	4	4
Kaylee Horton	---	3	3
Denver Bryant	---	2	2
Maddison Koepke	---	2	3
Maia Engelkes	---	2	3
Abby Tissier	---	2	3
Paige Geraghty	---	2	2
Maddie Majors	---	1	1
Haley Nillen	---	1	3
Carlee McCondichie	---	1	6
Jadia Jones	1	---	1
Rachel Cook	---	---	1

2021 RESULTS

OVERALL RECORD: 27-22 || SEC: 7-17 || HOME: 18-12 || AWAY: 7-8 || NEUTRAL: 2-2

Date	Opponent	W/L	SCORE	INNINGS	OVERALL	SEC	PITCHER OF RECORD	ATTENDANCE	TIME
Feb. 13, 2021	SOUTHEAST MISSOURI ST.-1	W	8-0	5	1-0-0	0-0-0	M. Penta (W, 1-0)	370	1:40
Feb. 13, 2021	SOUTHEAST MISSOURI ST.-2	W	5-1	7	2-0-0	0-0-0	K. Dismukes (W, 1-0)	370	2:08
Feb. 14, 2021	SOUTHEAST MISSOURI ST.	W	3-1	7	3-0-0	0-0-0	M. Penta (W, 2-0)	370	1:54
! Feb. 20, 2021	vs. #19 South Carolina	W	5-4	7	3-0-0	0-0-0	M. Penta (W, 3-0)	75	2:26
! Feb. 20, 2021	vs. Jacksonville	W	5-1	7	4-0-0	0-0-0	S. Lowe (W, 1-0)	75	1:52
! Feb. 21, 2021	vs. #19 South Carolina	L	5-6	7	4-1-0	0-0-0	S. Yarbrough (L, 0-1)	37	2:12
\$ Feb. 25, 2021	JACKSONVILLE	W	2-0	7	5-1-0	0-0-0	M. Penta (W, 4-0)	370	1:39
\$ Feb. 26, 2021	MURRAY STATE-1	W	1-0	7	6-1-0	0-0-0	S. Lowe (W, 2-0)	370	1:27
\$ Feb. 26, 2021	MURRAY STATE-2	W	3-1	7	7-1-0	0-0-0	L. Handley (W, 1-0)	370	1:31
\$ Feb. 27, 2021	IUPUI-1	W	5-0	7	9-1-0	0-0-0	M. Penta (W, 5-0)	370	1:40
\$ Feb. 27, 2021	IUPUI-2	W	5-0	7	10-1-0	0-0-0	S. Yarbrough (W, 1-1)	370	2:08
& Mar. 4, 2021	TROY	W	8-1	7	11-1-0	0-0-0	S. Lowe (W, 3-0)	370	2:24
& Mar. 5, 2021	SOUTHERN MISS-1	W	6-4	7	12-1-0	0-0-0	M. Penta (W, 6-0)	370	1:59
& Mar. 5, 2021	SOUTHERN MISS-2	W	2-1	7	13-1-0	0-0-0	S. Lowe (W, 4-0)	370	1:57
& Mar. 6, 2021	SOUTHEASTERN LA.-1	W	9-2	7	14-1-0	0-0-0	S. Lowe (W, 5-0)	370	2:17
& Mar. 6, 2021	SOUTHEASTERN LA.-2	W	9-1	6	15-1-0	0-0-0	K. Dismukes (W, 2-0)	370	1:46
Mar. 10, 2021	at Troy	W	3-0	7	16-1-0	0-0-0	S. Lowe (W, 6-0)	250	2:01
* Mar. 12, 2021	#4 ALABAMA	L	0-6	7	16-2-0	0-1-0	M. Penta (L, 6-1)	370	2:02
* Mar. 13, 2021	#4 ALABAMA	L	1-4	7	16-3-0	0-2-0	S. Lowe (L, 6-1)	370	2:02
* Mar. 14, 2021	#4 ALABAMA	L	2-4	7	16-4-0	0-3-0	M. Penta (L, 6-2)	370	2:10
^ Mar. 20, 2021	KENNESAW STATE	L	0-2	7	16-5-0	0-3-0	S. Lowe (L, 6-2)	370	1:54
^ Mar. 20, 2021	#13 FLORIDA STATE	L	1-10	5	16-6-0	0-3-0	M. Penta (L, 6-3)	370	1:48
^ Mar. 21, 2021	#13 FLORIDA STATE	W	2-1	7	17-6-0	0-3-0	S. Lowe (W, 7-2)	370	1:56
^ Mar. 21, 2021	KENNESAW STATE	W	4-3	7	18-6-0	0-3-0	K. Dismukes (W, 3-0)	370	2:05
* Mar. 26, 2021	at #18 Missouri	L	1-2	(9)	18-7-0	0-4-0	K. Dismukes (L, 3-1)	522	2:58
* Mar. 27, 2021	at #18 Missouri	L	5-6	7	18-8-0	0-5-0	L. Handley (L, 1-1)	550	2:35
* Mar. 28, 2021	at #18 Missouri	W	3-0	7	19-8-0	1-5-0	S. Lowe (W, 8-2)	550	2:13
* April 1, 2021	#13 ARKANSAS	L	1-6	7	19-9-0	1-6-0	M. Penta (L, 6-4)	370	2:09
* April 2, 2021	#13 ARKANSAS	L	0-3	7	19-10-0	1-7-0	S. Lowe (L, 8-3)	370	1:57
* April 3, 2021	#13 ARKANSAS	L	0-2	7	19-11-0	1-8-0	M. Penta (L, 6-5)	370	1:56
* April 9, 2021	at Texas A&M	W	6-2	7	20-11-0	2-8-0	S. Lowe (W, 9-3)	391	2:15
* April 10, 2021	at Texas A&M	L	1-4	7	20-12-0	2-9-0	M. Penta (L, 6-6)	595	2:06
* April 11, 2021	at Texas A&M	W	3-1	7	21-12-0	3-9-0	S. Lowe (W, 10-3)	414	2:03
April 13, 2021	ALABAMA STATE	W	5-0	7	22-12-0	3-9-0	M. Penta (W, 7-6)	370	1:32
April 14, 2021	at Georgia State	W	4-1	7	23-12-0	3-9-0	S. Lowe (W, 11-3)	237	1:58
* April 16, 2021	#12 KENTUCKY	W	5-3	7	24-12-0	4-9-0	S. Lowe (W, 12-3)	557	2:16
* April 17, 2021	#12 KENTUCKY	W	4-2	7	25-12-0	5-9-0	M. Penta (W, 8-6)	567	2:02
* April 18, 2021	#12 KENTUCKY	L	1-5	7	25-13-0	5-10-0	S. Lowe (L, 12-4)	528	2:06
April 21, 2021	at Chattanooga	L	1-0	7	25-14-0	5-10-0	K. Dismukes (L, 3-2)	615	1:42
* April 23, 2021	at Ole Miss	L	0-1	(8)	25-15-0	5-11-0	S. Lowe (L, 12-5)	291	2:11
* April 24, 2021	at Ole Miss	L	1-6	7	25-16-0	5-12-0	M. Penta (L, 8-7)	513	2:23
* April 25, 2021	at Ole Miss	W	3-1	7	26-16-0	6-12-0	S. Lowe (W, 13-5)	550	1:58
* April 30, 2021	#18 TENNESSEE	L	1-2	7	26-17-0	6-13-0	S. Lowe (L, 13-6)	576	1:52
* May 1, 2021	#18 TENNESSEE	L	2-3	7	26-18-0	6-14-0	M. Penta (L, 8-8)	616	1:58
* May 2, 2021	#18 TENNESSEE	L	1-2	7	26-19-0	6-15-0	S. Lowe (L, 13-7)	610	1:55
* May 7, 2021	at #16 LSU	L	1-2	7	26-20-0	6-16-0	S. Lowe (L, 13-8)	1515	1:43
* May 8, 2021	at #16 LSU	W	9-5	7	27-20-0	7-16-0	M. Penta (W, 9-8)	1829	2:52
* May 9, 2021	at #16 LSU	L	1-4	7	27-21-0	7-17-0	S. Lowe (L, 13-9)	1474	1:53
# May 11, 2021	vs. South Carolina	L	1-3	7	27-22-0	7-17-0	M. Penta (W, 9-9)	1404	2:24

() EXTRA INNINGS GAME | ! - Osprey/Dolphin Invitational (Jacksonville, Fla.) | S - Tiger Invite (Auburn, Ala.) | & - Auburn Invitational (Auburn, Ala.) | ^ - War Eagle Battle (Auburn, Ala.) | # - SEC Tournament (Tuscaloosa, Ala.)

* - Southeastern Conference Game

2021 CONFERENCE STATISTICS



2021 Auburn Softball
Conference statistics for Auburn (as of May 11, 2021)
(SEC games only Sorted by Batting avg)



Record: 7-17 Home: 2-10 Away: 5-7 SEC: 7-17

Player	avg	gp-gs	ab	r	h	2b	3b	hr	rbi	tb	slg%	bb	hp	so	gdp	ob%	sf	sh	sb-att	po	a	e	fld%
21 Alyssa Rivera	.271	24-23	70	5	19	4	0	2	12	29	.414	1	0	14	1	.282	0	0	2-5	25	0	2	.926
66 Tyler King	.254	24-24	71	6	18	0	0	0	4	18	.254	4	0	3	0	.289	1	3	3-8	31	1	0	1.000
32 Makenna Dowell	.230	24-24	74	3	17	2	0	0	6	19	.257	8	0	10	0	.305	0	1	1-1	37	32	3	.958
2 Sydney Cox	.227	24-24	66	4	15	3	0	1	2	21	.318	9	1	15	0	.329	0	2	0-0	34	41	3	.962
5 Lindsey Garcia	.182	22-20	55	7	10	1	0	1	4	14	.255	4	2	15	0	.258	1	2	2-2	3	5	0	1.000
18 Justus Perry	.145	24-24	55	4	8	1	0	1	2	12	.218	2	5	11	0	.242	0	2	1-1	153	4	3	.981

3 Paige Geraghty	.333	10-0	3	0	1	0	0	0	0	1	.333	0	0	0	0	.333	0	0	1-2	0	0	0	.000
77 Maddison Koepke	.279	22-20	43	5	12	1	1	1	5	18	.419	0	0	11	1	.279	0	3	1-2	19	27	2	.958
10 Makayla Packer	.257	20-13	35	9	9	0	0	1	5	12	.343	5	2	12	0	.381	0	1	5-5	23	0	1	.958
17 Maia Engelkes	.200	10-0	10	0	2	0	0	0	2	2	.200	0	0	2	0	.200	0	0	0-0	0	0	0	.000
31 Kelsey Schmidt	.176	13-5	17	2	3	0	0	0	0	3	.176	1	0	3	0	.222	0	0	2-2	4	0	1	.800
6 Kaylee Horton	.171	22-15	41	4	7	1	0	0	0	8	.195	0	0	9	0	.171	0	0	1-2	9	0	0	1.000
0 Aspyr Godwin	.133	21-18	45	2	6	1	0	1	1	10	.222	2	0	18	0	.170	0	3	0-0	109	19	3	.977
19 Abby Tissier	.071	10-6	14	0	1	0	0	0	0	1	.071	1	1	4	0	.188	0	0	0-0	43	2	0	1.000
7 Denver Bryant	.000	7-0	6	0	0	0	0	0	0	0	.000	0	0	2	0	.000	0	0	0-1	0	0	0	.000
43 Haley Nillen	.000	3-0	3	0	0	0	0	0	0	0	.000	0	0	1	0	.000	0	0	0-0	0	0	0	.000
11 Maddie Majors	.000	2-0	2	0	0	0	0	0	0	0	.000	0	0	0	0	.000	0	0	0-0	0	0	0	.000
12 Carlee McCondichie	.000	14-0	2	1	0	0	0	0	0	0	.000	0	0	0	0	.000	0	0	0-0	6	4	0	1.000
55 Shelby Lowe	.000	17-14	0	0	0	0	0	0	0	0	.000	0	0	0	0	.000	0	0	0-0	1	12	2	.867
34 KK Dismukes	.000	9-1	0	0	0	0	0	0	0	0	.000	0	0	0	0	.000	0	0	0-0	0	3	0	1.000
4 Maddie Penta	.000	10-9	0	0	0	0	0	0	0	0	.000	0	0	0	0	.000	0	0	0-0	0	5	0	1.000
1 Samantha Yarbrough	.000	2-0	0	0	0	0	0	0	0	0	.000	0	0	0	0	.000	0	0	0-0	0	0	0	.000
14 Jadia Jones	.000	3-0	0	0	0	0	0	0	0	0	.000	0	0	0	0	.000	0	0	0-0	0	0	0	.000
27 Lexie Handley	.000	7-0	0	0	0	0	0	0	0	0	.000	0	0	0	0	.000	0	0	0-0	0	0	1	.000
Totals	.209	24	612	52	128	14	1	8	43	168	.275	37	11	130	2	.266	2	17	19-31	497	155	21	.969
Opponents	.252	24	638	76	161	22	0	16	66	231	.362	54	16	142	5	.325	3	10	20-26	507	220	29	.962

LOB - Team (120), Opp (148). DPs turned - Team (6), Opp (7). IBB - Team (0), Opp (5).

(SEC games only Sorted by Earned run avg)

Player	era	w-l	app	gs	cg	sho	sv	ip	h	r	er	bb	so	2b	3b	hr	b/avg	wp	hp	bk	sfa	sha
55 Shelby Lowe	1.74	5-8	17	14	10	1/0	1	100.1	84	30	25	21	93	13	0	7	.229	2	6	0	2	8
4 Maddie Penta	3.87	2-7	10	9	1	0/0	0	34.1	40	23	19	15	26	3	0	6	.286	2	4	0	1	0

34 KK Dismukes	2.57	0-1	9	1	0	0/0	0	16.1	22	13	6	12	11	4	0	1	.314	2	4	0	0	1
27 Lexie Handley	3.50	0-1	7	0	0	0/0	0	12.0	12	7	6	4	9	2	0	2	.240	0	1	0	0	1
1 Samantha Yarbrough	7.88	0-0	2	0	0	0/0	0	2.2	3	3	3	2	3	0	0	0	.273	0	1	0	0	0
Totals	2.49	7-17	24	24	11	1/0	1	165.2	161	76	59	54	142	22	0	16	.252	6	16	0	3	10
Opponents	1.53	17-7	24	24	11	4/1	3	169.0	128	52	37	37	130	14	1	8	.209	2	11	0	2	17

AUBURN HITTING BY OPPONENT

OPPONENT	G	W-L	AVG.	R	H	2B	3B	HR	BB	SO	SB-ATT	SLG	OBP
Southeast Missouri State	3	3-0	.309	16	21	4	1	2	8	17	7-8	.485	.385
South Carolina	3	1-2	.238	11	19	3	0	2	2	7	3-3	.350	.253
Jacksonville	2	2-0	.273	7	15	1	2	1	2	8	1-1	.418	.298
Murray State	2	2-0	.146	4	6	2	0	0	4	5	4-5	.195	.239
IUPUI	2	2-0	.354	10	17	3	1	2	6	6	7-7	.583	.418
Troy	2	2-0	.298	11	17	4	1	2	6	12	5-6	.509	.369
Southern Miss	2	2-0	.327	8	16	1	1	0	4	10	5-5	.388	.375
Southeastern Louisiana	2	2-0	.429	18	25	3	0	3	7	5	4-5	.643	.492
Alabama	3	0-3	.200	3	15	1	0	0	4	23	1-4	.213	.250
Kennesaw State	2	1-1	.245	4	12	2	0	0	5	5	3-5	.286	.321
Florida State	2	1-1	.211	3	8	1	0	1	5	7	1-1	.316	.302
Missouri	3	1-2	.235	9	20	1	0	2	4	25	2-4	.318	.286
Arkansas	3	0-3	.139	1	10	2	0	0	2	15	0-0	.167	.162
Texas A&M	3	2-1	.235	10	19	5	0	1	9	17	7-9	.333	.333
Alabama State	1	1-0	.304	5	7	1	0	1	1	1	3-3	.478	.320
Georgia State	1	1-0	.200	4	5	0	0	0	3	5	3-4	.200	.310
Kentucky	3	2-1	.276	10	21	1	0	2	8	14	6-7	.368	.353
Chattanooga	1	0-1	.091	0	2	0	0	0	1	0	2-3	.091	.200
Ole Miss	3	1-2	.227	4	17	1	0	0	2	16	1-3	.240	.244
Tennessee	3	0-3	.130	4	9	1	0	1	3	14	1-2	.188	.208
LSU	3	1-2	.215	11	17	2	1	2	5	6	1-2	.342	.262

AUBURN HITTING BY MONTH

MONTH	G	W-L	AVG.	R	H	2B	3B	HR	BB	SO	SB-ATT	SLG	OBP
February	11	10-1	.275	47	74	12	4	7	22	41	21-23	.428	.332
March	16	9-7	.274	56	112	13	2	8	35	87	21-30	.374	.338
April	16	7-9	.210	35	83	11	0	4	28	72	23-30	.268	.273
May	6	1-5	.187	15	28	3	1	3	6	18	2-4	.280	.236
June													

AUBURN HITTING BY SITE

SITE	G	W-L	AVG.	R	H	2B	3B	HR	BB	SO	SB-ATT	SLG	OBP
Home	30	18-12	.255	96	183	25	6	13	59	130	46-57	.361	.318
Away	15	7-8	.218	41	86	10	1	6	29	76	18-27	.294	.286
Neutral	4	2-2	.252	16	28	4	0	3	3	12	3-3	.369	.270

AUBURN PITCHING BY OPPONENT

OPPONENT	G/CG	W-L-S	ERA	IP	H	R	ER	2B	3B	HR	K	BB	BAA
Southeast Missouri State	3/2	3-0-0	0.37	19.0	12	2	11	4	0	0	25	7	.179
South Carolina	3/1	1-2-0	4.33	21.0	22	13	13	5	0	1	27	12	.268
Jacksonville	2/1	2-0-1	0.50	14.0	8	1	1	0	0	1	16	3	.167
Murray State	2/1	2-0-1	0.50	14.0	4	1	1	1	0	0	19	2	.089
IUPUI	2/1	2-0-0	0.00	14.0	3	0	0	0	0	0	30	7	.070
Troy	2/1	2-0-0	0.50	14.0	7	1	1	0	0	1	23	2	.149
Southern Miss	2/1	2-0-1	1.50	14.0	7	5	3	1	0	1	20	3	.143
Southeastern Louisiana	2/0	2-0-0	1.08	13.0	9	3	2	2	0	0	14	4	.184
Alabama	3/0	0-3-0	3.67	21.0	26	14	11	4	0	4	15	8	.292
Kennesaw State	2/0	1-1-0	2.50	14.0	11	5	5	0	0	3	14	9	.229
Florida State	2/1	1-1-0	4.08	12.0	12	11	7	0	1	0	11	6	.255
Missouri	3/1	1-2-0	1.94	21.2	20	8	6	3	0	2	21	9	.235
Arkansas	3/1	0-3-0	3.00	21.0	18	11	9	3	0	2	25	10	.222
Texas A&M	3/2	2-1-0	1.75	20.0	17	7	5	0	0	2	13	5	.230
Alabama State	1/0	1-0-0	0.00	7.0	2	0	0	1	0	0	13	2	.095
Georgia State	1/0	1-0-1	1.00	7.0	6	1	1	1	0	1	11	1	.214
Kentucky	3/2	2-1-0	2.00	21.0	20	10	6	3	0	2	21	4	.247
Chattanooga	1/0	0-1-0	1.17	6.0	6	1	1	1	0	0	2	2	.273
Ole Miss	3/2	1-2-0	1.72	20.1	21	8	5	2	0	1	16	8	.273
Tennessee	3/2	0-3-0	2.00	21.0	18	7	6	3	0	1	16	4	.228
LSU	3/1	1-2-1	3.92	19.2	21	11	11	4	0	2	15	6	.292

AUBURN PITCHING BY MONTH

MONTH	G/CG	W-L-S	ERA	IP	H	R	ER	2B	3B	HR	K	BB	BAA
February	11/6	10-1-2	1.21	75.0	42	14	13	9	0	2	108	26	.161
March	16/4	9-7-1	2.23	109.2	92	47	35	10	1	11	118	41	.222
April	16/8	7-9-1	1.86	109.1	96	40	29	12	0	9	106	33	.234
May	6/2	1-5-1	3.10	40.2	40	19	18	7	0	2	35	14	.268
June													

AUBURN PITCHING BY SITE

SITE	G/CG	W-L-S	ERA	IP	H	R	ER	2B	3B	HR	K	BB	BAA
Home	30/12	18-12-2	1.78	205.0	151	70	52	22	1	14	245	70	.202
Away	15/7	7-8-3	2.00	101.2	93	36	29	11	0	8	89	31	.245
Neutral	4/1	2-2-1	3.50	28.0	26	14	14	5	0	2	33	13	.245

THE LAST TIME A TEAM...

BATTING

Did not strikeout in a game _____ **at Chattanooga (4/21/21)**
 Hit two grand slams in a game _____ at Arkansas (4/15/2016)
 Hit three home runs in a game _____ vs. UNCW (2/16/2020)
 Hit four home runs in a game _____ vs. Furman (2/17/2019)
 Hit five home runs in a game _____ vs. Indiana State (2/28/2016)
 All nine starters scored in a game _____ at Mississippi State (3/24/2019)
 Scored 10+ runs _____ 11 vs. Binghamton (3/1/2020)
 Scored 15+ runs _____ 18 vs. UNCW (2/15/2020)
 Scored 20+ runs _____ 22 vs. Alabama State (3/21/2018)
 Scored 20+ runs in consecutive games _____ 21, 23 at Arkansas (4/16/2016-4/17/2016)
 Scored 25+ runs _____ 28 vs. Butler (2/13/2016)
 Scored in every inning _____ vs. UNCW (2/15/2020)
 Had 20+ hits _____ 20 at Arkansas (4/16/2016)
 Had 25+ hits _____ 26 vs. Butler (2/13/2016)
 Drew 10+ walks _____ 11 vs. Alabama State (3/21/2018)
 Drew 15+ walks _____ 16 vs. UL-Lafayette (5/22/2015)
 Stole 5 bases _____ 5 vs. #18 Minnesota (2/28/20)
 Stole 6+ bases _____ 6 vs. Alabama State (4/17/19)
 Scored 8+ runs in an inning _____ 9 in 1st inn. vs. Binghamton (2/29/2020)
 Scored 10+ runs in an inning _____ 12 in 6th inn. vs. Texas A&M (3/17/2019)
 Scored 15+ runs in an inning _____ 15 in 1st inn. vs. Butler (2/13/2015)

PITCHING

Shut out team in entire series _____ Outscored Arkansas 54-0 (3 games) (4/15-17/2016)
Shutout win _____ **5-0 vs. Alabama State (4/13/2021)**
Back-to-back shutouts _____ **5-0 vs. IUPUI, 5-0 vs. IUPUI (2/27/2021)**
 Three consecutive shutouts _____ 5-0 vs. Saint Francis, 8-0 (5 inn.) vs. Maryland, 5-0 vs. Georgia State (2/17/2018-2/18/2018)
 Five consecutive shutouts _____ 4-0 vs. Marshall, 2-0 vs. Wichita State, 3-0 vs. Tennessee Tech, 2-0 vs. Furman, 18-0 vs. Tennessee Tech (2/8/2018-2/10/2018)

Was shut out _____ **1-0 at Ole Miss (4/23/21)**
Was shut out at home _____ **2-0 vs. #13 Arkansas (4/3/21)**
 Was no-hit _____ 7-0 (7 inn.) vs. #7 Florida (4/26/2019)
 Perfect game against _____ 6-0 vs. #1 Washington (2/11/2010)
 Walked 10+ batters _____ 12 at #13 Tennessee (4/30/2016)

FIELDING

Made 5 errors _____ 5 at #13 Tennessee (5/1/2016)
 Made 6+ errors _____ 6 vs. #25 Georgia (3/15/2013)

WINS & LOSSES

Began season with at least 15 straight wins _____ 2018
Won at least 10 straight games _____ **10 (2/25/2021-3/6/2021)**
 Won at least 15 straight games _____ 15 (2/8/2018-2/22/2018)
Road win vs. ranked SEC foe _____ **9-5 at #16 LSU (5/8/2021)**
Win vs. ranked team _____ **9-5 at #16 LSU (5/8/2021)**
 Five-game winning streak vs. ranked foes _____ (3/17-3/25/2018)
 Win vs. No. 1 ranked team _____ 3-2 vs. #1 Oklahoma (2/9/2017)
 Win vs. Top 5 team _____ 3-0 at #5 Tennessee (4/7/2019)
 Win vs. Top 10 team _____ 2-1 vs. #7 Florida (4/27/2019)
Home series win vs. ranked SEC team _____ **2-1 vs. #12 Kentucky (4/16-18/2021)**
 Home series sweep vs. ranked SEC team _____ 3-0 vs. #18 Kentucky (3/23-3/25/2018)
 Road series win vs. ranked SEC team _____ 2-1 at #5 Tennessee (4/6/2019-4/7/2019)
 Road series sweep vs. ranked SEC team _____ 3-0 at #18 Georgia (3/31-2017-4/2/2017)
 Won in extra innings _____ 5-4 (9 inn.) vs. Georgia Southern (2/28/2020)
Lost in extra innings _____ **1-0 (8 inn.) at Ole Miss (4/23/2021)**
Was run-ruled _____ **10-1 vs. #13 Florida State (5 inn.) (3/20/2021)**
 Won when trailing after 6 innings _____ vs. Georgia State (3/11/20)
 Overcame 5+ run deficit to win _____ Trailing 7-0, won 8-7 (10 inn.) vs. UNCW (2/14/2020)

THE LAST TIME AN INDIVIDUAL...

BATTING

Had 4 hits _____ 4, Alyssa Rivera & Makenna Dowell vs. Georgia Southern (2/28/20)
 Had 5+ hits _____ 5, Jade Rhodes at Arkansas (4/16/2016)
 Had 4 runs _____ 4, Alyssa Rivera vs. UNCW (2/15/2020)
 Had 5+ runs _____ 5, Kim Blair vs. Alabama A&M (2/14/1999)
 Had 2 doubles _____ 2, Tannon Snow vs. UNCW (2/15/2020)
 Had 3+ doubles _____ 3, Brooke Lathan vs. #14 UCLA (3/3/2012)
 Had 2 triples _____ 2, Kendall Veach vs. #18 Georgia (4/2/2017)
 Had 2 home runs _____ 2, Alyssa Rivera vs. UNCW (2/15/2020)
 Had 2 home runs in same inn. _____ Justus Perry 3rd inn. vs. Alabama State (3/21/2018)
 Had 3+ home runs _____ 3, Jade Rhodes at Ole Miss (3/14/2015)
Had grand slam _____ **Makayla Packer vs. IUPUI (2/27/2021)**
 Had back-to-back home runs _____ Tannon Snow and Carlee McCondicie vs. UNCW (2/16/2020)
 Had 5 RBI _____ 6, Alyssa Rivera vs. UNCW (2/15/2020)
 Had 6-7 RBI _____ 6, Alyssa Rivera vs. UNCW (2/15/2020)
 Had 8+ RBI _____ 10, Holly Currie vs. Alabama State (2/9/2005)
 Hit for the cycle _____ Holly Currie vs. Arkansas (3/12/2005)
Had 2 stolen bases _____ **2, Makenna Dowell vs. Southern Miss (3/5/2021)**
 Had 3+ stolen bases _____ 3, Alyssa Rivera vs. Alabama State (4/17/2019)
 Had 4 walks _____ 4, Haley Fagan at #18 Georgia (3/31/2017)
 Had walk-off hit _____ Alyssa Rivera vs. Georgia State (3/11/2020)
 Had walk-off home run _____ Alyssa Rivera vs. Georgia State (3/11/2020)
 Had walk-off grand slam _____ Justus Perry vs. Texas A&M (3/17/19)
 Had walk-off sac fly _____ Tannon Snow vs. Alabama State (2/14/2020)

PITCHING

Threw no-hitter _____ **Maddie Penta (7.0 IP) vs. IUPUI (2/27/2021)**
 Combined no-hitter _____ Makayla Martin (3.0 IP) and Ashlee Swindle vs. Yale (2/25/2017)
Threw 7-inn. no-hitter _____ **Maddie Penta (7.0 IP) vs. IUPUI (2/27/2021)**
 Threw extra-inn. no-hitter _____ Kristen Keyes vs. Georgia Tech (10.0 IP) (4/23/2003)
 Threw perfect game _____ Kaylee Carlson vs. Ohio State (3/18/2017)
Threw one-hitter _____ **Shelby Lowe vs. Murray State (2/26/201)**
 Combined one-hitter _____ Ashlee Swindle (4.0), Samantha Yarbrough (1.0) vs. UNCW (2/15/2020)
Threw CG shutout _____ **Shelby Lowe (7.0 IP) at #18 Missouri (3/28/2021)**
Had 10 K's _____ **10, Shelby Lowe vs. Kentucky (4/16/2021)**
Had 11-12 K's _____ **11, Maddie Penta vs. Alabama State (4/13/21)**
Had 13-14 K's _____ **17, Maddie Penta vs. IUPUI (2/27/2021)**
Had 15-17 K's _____ **17, Maddie Penta vs. IUPUI (2/27/2021)**
 Had 18+ K's _____ 18, Anna Thompson vs. Middle Tennessee (2/20/2009)

ALL-TIME PERFECT GAMES & NO-HITTERS

PERFECT GAMES

- Holly Currie vs. College of Charleston _____ 2/11/05
- Kaylee Carlson vs. Ohio State _____ 3/18/17

NO-HITTERS

- Brenda Espinoza vs. Jacksonville State _____ 2/26/97
- Denisse Montalvo/Mary Petrie vs. AA&M _____ 2/14/99
- Kristen Keyes vs. Georgia Tech _____ 4/23/03
- Holly Currie vs. College of Charleston _____ 2/11/05
- Holly Currie vs. Mercer _____ 2/18/06
- Holly Currie vs. Missouri _____ 3/24/06
- Beth DiPietro vs. Florida _____ 3/28/06
- Holly Currie vs. Tennessee Tech _____ 4/3/06
- Holly Currie vs. Ole Miss _____ 5/6/06
- Holly Currie vs. Marist _____ 5/19/06
- Holly Currie vs. Georgia State _____ 2/14/07
- Jenee Loree vs. Texas A&M-CC _____ 2/6/09
- Jenee Loree vs. Austin Peay _____ 2/21/09
- Anna Thompson vs. Louisiana Tech _____ 3/5/10
- Jenee Loree vs. IPFW _____ 2/11/12
- Jenee Loree vs. Presbyterian _____ 3/11/12
- Marcy Harper vs. Savannah State _____ 3/14/13
- Marcy Harper vs. Radford _____ 3/14/14
- Lexi Davis vs. IPFW _____ 3/14/14
- Marcy Harper vs. Savannah State _____ 3/15/14
- Marcy Harper vs. Appalachian State _____ 2/11/16
- Rachel Walters vs. Samford _____ 3/16/16
- Makayla Martin/Ashlee Swindle vs. Yale _____ 2/25/17
- Kaylee Carlson vs. Ohio State _____ 3/18/17
- Makayla Martin vs. Maryland _____ 2/18/18
- Maddie Penta vs. Southeast Missouri State _____ 2/13/21**
- Maddie Penta vs. IUPUI _____ 2/27/21**

STARTERS SUMMARY

PLAYER	GS	P	C	1B	2B	3B	SS	LF	CF	RF	DP
Makenna Dowell	49	-	-	-	-	-	49	-	-	-	-
Justus Perry	48	-	-	48	-	-	-	-	-	-	-
Tyler King	45	-	-	-	-	-	-	42	1	-	2
Sydney Cox	43	-	-	-	43	-	-	-	-	-	-
Alyssa Rivera	42	-	-	-	-	-	-	-	-	36	6
Aspyn Godwin	41	-	41	-	-	-	-	-	-	-	-
Lindsey Garcia	36	-	-	-	-	16	-	-	-	-	20
Makayla Packer	36	-	-	-	-	-	-	-	36	-	-
Kelsey Schmidt	28	-	-	-	-	-	-	7	1	13	7
Kaylee Horton	25	-	-	1	3	-	-	-	11	-	10
Shelby Lowe	24	24	-	-	-	-	-	-	-	-	-
Maddison Koepke	23	-	-	-	-	23	-	-	-	-	-
Maddie Penta	20	20	-	-	-	-	-	-	-	-	-
Abby Tissier	11	-	8	-	-	-	-	-	-	-	3
Denver Bryant	10	-	-	-	-	10	-	-	-	-	-
Carlee McCondichie	3	-	-	-	3	-	-	-	-	-	-
KK Dismukes	2	2	-	-	-	-	-	-	-	-	-
Lexie Handley	2	2	-	-	-	-	-	-	-	-	-
Maia Engelkes	1	-	-	-	-	-	-	-	-	-	1
Samantha Yarbrough	1	1	-	-	-	-	-	-	-	-	-

STARTERS BATTING ORDER

PLAYER	1ST	2ND	3RD	4TH	5TH	6TH	7TH	8TH	9TH
Makenna Dowell	31	-	5	8	-	2	-	3	-
Justus Perry	-	-	-	10	6	7	7	13	5
Tyler King	2	27	4	-	-	-	-	-	12
Sydney Cox	5	10	20	5	1	-	-	-	2
Alyssa Rivera	8	3	6	5	5	7	7	1	-
Aspyn Godwin	-	-	1	11	12	3	2	4	8
Lindsey Garcia	-	-	-	7	15	5	6	2	1
Makayla Packer	-	-	11	3	4	8	5	3	2
Kelsey Schmidt	-	-	2	-	4	11	5	6	-
Kaylee Horton	3	9	-	-	-	4	4	3	2
Maddison Koepke	-	-	-	-	-	2	5	2	14
Abby Tissier	-	-	-	-	-	-	6	5	-
Denver Bryant	-	-	-	-	2	-	1	7	-
Carlee McCondichie	-	-	-	-	-	-	-	-	3
Maia Engelkes	-	-	-	-	-	-	1	-	-

2021 TEAM GAME HIGHS

BATTING

At-Bats	32	at Missouri (March 26, 2021)
Runs scored	9	vs. Southeastern Louisiana (March 6, 2021)
	9	vs. Southeastern Louisiana (March 6, 2021)
	9	at LSU (May 8, 2021)
Hits	14	vs. Southeastern Louisiana (March 6, 2021)
RBI	9	vs. Southeastern Louisiana (March 6, 2021)
Doubles	3	vs. Troy (March 4, 2021)
	3	at Texas A&M (April 9, 2021)
Triples	2	vs. Jacksonville (Feb. 25, 2021)
Home Runs	2	vs. Southeast Missouri State (Feb. 13, 2021)
	2	vs. Southeastern Louisiana (March 6, 2021)
Total Bases	19	vs. Troy (March 4, 2021)
Walks	5	FIVE TIMES
Strikeouts	17	at Missouri (March 26, 2021)
Sac Bunts	4	at LSU (May 8, 2021)
Sac Flies	1	ELEVEN TIMES
Stolen Bases	4	vs. IUPUI (Feb. 27, 2021)
	4	vs. Southern Miss (March 5, 2021)
	4	at Texas A&M (April 10, 2021)
Hit By Pitch	2	FOUR TIMES
Caught Stealing	2	at Missouri (March 28, 2021)
	2	at Texas A&M (April 11, 2021)
	2	at Ole Miss (April 24, 2021)
Runners Left on Base	11	at Texas A&M (April 9, 2021)
Hit into DP	2	FOUR TIMES

FIELDING

Putouts	26	at Missouri (March 26, 2021)
Assists	12	vs. Alabama (March 12, 2021)
Errors	3	vs. Southeast Missouri State (Feb. 14, 2021)
	3	vs. Southeastern Louisiana (March 6, 2021)
	3	vs. Florida State (March 20, 2021)
Passed Balls	1	SEVEN TIMES
DPs Turned	2	vs. Southern Miss (March 5, 2021)
	2	at Troy (March 10, 2021)
	2	vs. Kennesaw State (March 20, 2021)

PITCHING

Innings Pitched	8.2	at Missouri (March 26, 2021)
Runs Allowed	10	vs. Florida State (March, 20, 2021)
Earned Runs	7	vs. Florida State (March, 20, 2021)
Walks Allowed	7	vs. Kennesaw State (March 21, 2021)
	7	at Missouri (March 27, 2021)
Strikeouts	17	vs. IUPUI (Feb. 27, 2021)
Hits Allowed	11	vs. Alabama (March 12, 2021)
Doubles Allowed	4	vs. Southeast Missouri State (Feb. 13, 2021)
Triples Allowed	1	vs. Florida State (March 21, 2021)
Homers Allowed	3	vs. Alabama (March 12, 2021)
Wild Pitches:	2	at Ole Miss (April 24, 2021)
Hit Batters	3	vs. Arkansas (April 1, 2021)

2021 INDIVIDUAL GAME HIGHS

BATTING

At-Bats	4	THIRTY-TWO TIMES
Runs scored	3	M. Packer at LSU (May 8, 2021)
Hits	3	M. Dowell vs. SEMO (Feb. 14, 2021)
	3	K. Horton at Missouri (March 27, 2021)
	3	M. Packer at Texas A&M (April 9, 2021)
RBI	4	M. Packer vs. IUPUI (Feb. 27, 2021)
Doubles	1	THIRTY-NINE TIMES
Triples	1	SEVEN TIMES
Home Runs	1	TWENTY-TWO TIMES
Total Bases	7	A. Godwin vs. IUPUI (Feb. 27, 2021)
Walks	2	SEVEN TIMES
Strikeout	3	L. Garcia at Missouri (March 26, 2021)
	3	A. Godwin at Missouri (March 26, 2021)
Sac Bunts	2	L. Garcia at LSU (May 8, 2021)
Sac Flies	1	ELEVEN TIMES
Stolen Bases	2	M. Packer vs. SEMO (Feb. 13, 2021)
	2	M. Dowell vs. Southern Miss (March 5, 2021)
Hit By Pitch	2	J. Perry vs. Tennessee (May 2, 2021)
Caught Stealing	1	TWENTY TIMES
Runners Left on Base	6	K. Schmidt vs. Alabama (March 12, 2021)
	6	J. Perry vs. Kentucky (April 17, 2021)

FIELDING

Putouts	18	A. Godwin vs. IUPUI (Feb. 27, 2021)
Assists	7	M. Dowell at Chattanooga (April 21, 2021)
Errors	2	D. Bryant vs. SEMO (Feb. 14, 2021)
	2	L. Garcia vs. Southeastern La. (March 6, 2021)
Passed Balls	1	SEVEN TIMES

PITCHING

Innings Pitched	7.1	S. Lowe at Missouri (March 26, 2021)
	7.1	S. Lowe at Ole Miss (April 23, 2021)
Runs Allowed	6	S. Yarbrough vs. South Carolina (Feb. 21, 2021)
Earned Runs	6	S. Yarbrough vs. South Carolina (Feb. 21, 2021)
Walks Allowed	5	M. Penta vs. South Carolina (Feb. 20, 2021)
	5	S. Yarbrough vs. IUPUI (Feb. 27, 2021)
Strikeouts	17	M. Penta vs. IUPUI (Feb. 27, 2021)
Hits Allowed	9	M. Penta vs. Alabama (March 12, 2021)
	9	S. Lowe vs. Kentucky (April 16, 2021)
Doubles Allowed	4	S. Lowe vs. SEMO (Feb. 13, 2021)
Triples Allowed	1	S. Lowe vs. Florida State (March 21, 2021)
Homers Allowed	2	M. Penta vs. Alabama (March 12, 2021)
	2	S. Lowe vs. Kennesaw State (March 20, 2021)
Wild Pitches	2	M. Penta at Ole Miss (March 20, 2021)
Hit Batters	2	FIVE TIMES

HEAD COACH MICKEY DEAN

Mickey Dean enters his fourth season as the head coach of the Auburn softball program. In 13 years at the collegiate level, Dean has coached nine NCAA Tournament teams, including one super regional participant, and won nine conference championships.

A native of Elkton, Va., Dean has guided 78 all-conference players, 43 all-region honorees and eight all-Americans, including 2017 National Player of the Year, Megan Good. He has also been touted as the conference coach of the year eight times.

During his time on The Plains, Dean has guided the Tigers to a 96-49 overall record and two NCAA Regional appearances. Dean's resume at Auburn also includes three NFCA All-Region selections and two All-SEC selections. He also guided slugger Kendall Veach to All-America honors from Softball America in 2019.

Dean's third season at Auburn was shortened due to the COVID-19 pandemic. Before the 2020 season was halted, Dean helped the Tigers to 16 wins, highlighted by victories over No. 25 Northwestern and No. 16 Minnesota. The Tigers made program history on March 2, 2020, when Alyssa Rivera (Player), Samantha Yarbrough (Pitcher) and Carlee McCondie (Freshman) swept the SEC's weekly awards. It marked the first time Auburn has swept all three SEC awards.

Auburn closed the 2019 season with a 39-21 overall record, earning its sixth straight NCAA Tournament bid. The Tigers closed the conference slate with a 10-14 mark and earned a spot in the 2019 SEC Softball Tournament semifinals. Dean guided Kendall Veach to All-SEC and NFCA All-Region team honors. The program made history as the senior class was drafted in the 2019 National Pro Fastpitch Draft.

Dean led Auburn to a 15-0 start to open the 2018 season, which tied the best start in program history and were the most wins in SEC history among first-year head coaches. He earned his 500th career win during the Wilson/DeMarini Classic when Auburn earned a shutout win over Western Illinois on Mar. 4. He led the Tigers to their 800th win in program history with a 2-1 victory over Kennesaw State on April 4.

Dean came to Auburn after five seasons as the head coach at James Madison. During his five-year stint at James Madison, Dean compiled a record of 237-56 (.809).

He amassed five 40-win seasons, including the final two campaigns with 52 and 50 victories, respectively. The Dukes broke 104 program records, including over 40 pitching records while boasting one of the nation's top staffs under Dean's guidance.

Prior to his reign in Harrisonburg, Va., Dean spent six seasons as the head coach at Radford where he took the Highlanders to their first-ever NCAA Tournament appearances in 2009 and 2010.

Before taking the position at Radford, Dean served as an assistant coach at Akron (2001-02), Indiana (2002-04) and Longwood (2005-06).

In addition to his collegiate coaching experience, Dean has also worked on the professional and international level.

He was the pitching coach for the Venezuelan National Team (2002-08) and the head coach for the Chicago Bandits (2004-10) that finished as the National Pro Fastpitch regular season champions five times and won the title in 2008.

Dean was named NPF Manager of the Year three times and coached world-renowned pitcher Jennie Finch, who was the NPF's Co-Pitcher of the Year in 2005 and has a gold and silver medal from her two Team USA Olympic appearances.

A 1987 graduate of Elon University, Dean was a pitcher on the baseball team where he was a four-year letterwinner.

Dean and his wife, Liz, have one son, Isaac, and one daughter, Caroline.



Hometown/Birthplace _____ Elkton, Va.
 College _____ Elon '87
 Family _____ wife, Liz, son, Isaac, daughter, Caroline

Head Coaching Career _____ 15th Season
 Career Record _____ 601-243 (.712)
 NCAA Regionals _____ 10
 NCAA Super Regionals _____ 1
 Conference Championships _____ 9

2018-Pr.	Auburn - Head Coach	123-71
2013-17	James Madison - Head Coach	237-56
2007-12	Radford - Head Coach	241-116

2021	Auburn	27-22
2020*	Auburn	16-11
2019	Auburn	39-21
2018	Auburn	41-17
2017	James Madison	52-8
2016	James Madison	50-6
2015	James Madison	48-10
2014	James Madison	45-15
2013	James Madison	42-17
2012	Radford	34-21
2011	Radford	38-21
2010	Radford	38-17
2009	Radford	41-15
2008	Radford	46-15
2007	Radford	44-27

AUBURN COACHING HIGHLIGHTS

- Three NCAA Regional appearances (2018, 2019, 2021)
- One All-American honoree (Kendall Veach - Softball America)
- Seven National Pro Fastpitch Draft selections
- One Finalist for Schutt Sports/NFCA Freshman of the Year [Shelby Lowe - Top 15]
- Three NFCA All-Region selections
- Three All-SEC Team selections
- Two SEC All-Defensive Team selections
- Five SEC All-Freshman Team selections
- One SEC All-Newcomer Team selection
- Two SEC All-Tournament Team selections
- One D1 Softball Freshman of the Week honor
- Three SEC Players of the Week honors
- Two SEC Pitcher of the Week honors
- One SEC Newcomer of the Week honor
- Seven SEC Freshman of the Week honors

PLAYER CAPSULES



SAMANTHA YARBROUGH

1

RIGHT-HANDED PITCHER
Jr. | 5-6 | R/R
Fairhope, Ala. | South Alabama
SEASON HIGH

3.2, vs. South Carolina (2/21/21) _____ IP _____ 10.0, at Florida (3/7/20)
 6, vs. South Carolina (2/21/21) _____ H _____ 10, at Florida (3/7/20)
 6, vs. South Carolina (2/21/21) _____ R _____ 6, vs. South Carolina (2/21/21)
 6, vs. South Carolina (2/21/21) _____ ER _____ 6, vs. South Carolina (2/21/21)
 5, vs. IUPUI (2/27/21) _____ BB _____ 5, vs. IUPUI (2/27/21)
 6, vs. IUPUI (2/27/21) _____ SO _____ 10, at Jacksonville (3/10/20)
 85, vs. South Carolina (2/21/21) _____ Pitches _____ 174, at Florida (3/7/20)

CAREER HIGH

2021 SEASON HIGHLIGHTS

Earned the first start of her junior season against South Carolina (2/21) in the finale of the Osprey/Dolphin Invitational ... picked up her first win of the season in a relief appearance against IUPUI (2/27), striking out a season-high six ... tossed an inning of relief against Southeastern Louisiana (3/6), retiring the side in order while striking out one ... held No. 18 Missouri (3/27) to one hit through 2.2 innings of relief and struck out a game high three batters ...

GAME BY GAME PITCHING

DATE	OPPONENT	GS	IP	H	R	ER	BB	SO	2B	3B	HR	WP	BK	HBP	IBB	SCORE	W-L	SV	ERA	NP
Feb. 21	vs. South Carolina	*	3.2	6	6	6	2	4	3	0	1	0	0	1	0	5-6	0-1	0	11.45	85
Feb. 27	IUPUI-2		3.0	1	0	0	5	6	0	0	0	1	0	0	0	5-0	1-1	0	6.30	67
March 6	SOUTHEASTERN LA-2		1.0	0	0	0	0	1	0	0	0	0	0	0	0	9-1	1-1	0	5.48	14
March 27	at Missouri		2.2	1	0	0	2	3	0	0	0	0	0	0	0	5-6	1-1	0	4.06	51
April 1	ARKANSAS		0.0	2	3	3	0	0	0	0	0	0	0	1	0	1-6	1-1	0	6.10	18
TOTALS		1GS	10.1	10	9	9	9	14	3	0	1	1	0	2	0	25-19	1-1	0	6.10	235

YARBROUGH'S OVERALL CAREER STATS

YEAR	ERA	W-L	APP	GS	CG	SHO	SV	IP	H	R	ER	BB	SO	2B	3B	HR	BF	BAVG	WP	HBP	BK	SFA	SHA
2020	1.15	6-0	13	3	2	0/2	1	48.2	24	11	8	25	53	5	0	1	197	.147	3	3	0	1	5
2021	6.10	1-1	5	1	0	0/1	0	10.1	10	9	9	9	14	3	0	1	53	.244	1	2	0	0	1
TOTAL	2.02	7-1	18	4	2	0/3	1	59.0	34	20	17	34	67	8	0	2	250	.167	4	5	0	1	6

PLAYER CAPSULES



SYDNEY COX

2

UTILITY

Fr. | 5-3 | L/R

Asheboro, N.C. | Asheboro

SEASON HIGH

4 (2x), last at Missouri (3/26/21) AB 4 (2x), last at Missouri (3/26/21)
2, at Missouri (3/27/21) R 2, at Missouri (3/27/21)
2 (5x), last at Tennessee (5/2/21) H 2 (5x), last at Tennessee (5/2/21)
1 (8x), last at Texas A&M (4/11/21) 2B 1 (8x), last at Texas A&M (4/11/21)
1, at Missouri (3/27/21) HR 1, at Missouri (3/27/21)
2 (2x), last vs. Florida State (3/21/21) RBI 2 (2x), last vs. Florida State (3/21/21)

CAREER HIGH

2021 SEASON HIGHLIGHTS

SEC All-Freshman Team ... Leads the Tigers with eight doubles this season ... made collegiate debut as a pinch runner against Southeast Missouri State (2/13), scoring a run ... recorded her first collegiate at-bat as a pinch hitter versus Jacksonville (2/20) ... earned her first collegiate start at second base against Jacksonville (2/25), knocking a single in her first at-bat of the game ... slugged her first collegiate double against Murray State (2/26) ... recorded her first multi-hit game of her career, going 2-for-4 against Troy (3/4), slugging a double and driving in the first run of her career ... knocked a two-RBI single to plate the go-ahead run in Auburn's come-from-behind 9-1 win against Southeastern Louisiana (3/6) ... it was her first multi-RBI game of her collegiate career ... in her SEC debut, turned in a multi-hit performance against No. 4 Alabama (3/12) ... Drew two walks and knocked the game-winning, two-RBI double in Auburn's come-from-behind win against No. 13 Florida State (3/21) ... went 2-for-4 at the plate with her first collegiate home run and scored a career high two runs at No. 18 Missouri (3/27) ... recorded her fifth multi-hit performance of the season with a 2-for-3 outing against No. 18 Tennessee (5/2) ...

GAME BY GAME BATTING

Table with columns: DATE, OPPONENT, POS, AB, R, H, RBI, 2B, 3B, HR, BB, SB, CS, HBP, SAC, SF, GDP, K, PO, A, E, AVG. Lists game-by-game statistics for Sydney Cox throughout the season.

On Base Pct. .356 | Slugging Pct. .348

COX'S OVERALL CAREER STATS

Table with columns: YEAR, AVG, GP-GS, AB, R, H, 2B, 3B, HR, RBI, TB, SLG%, BB, HBP, SO, GDP, OB%, SF, SH, SB-ATT, PO, A, E, FLD%. Shows overall career statistics for Sydney Cox.

PLAYER CAPSULES



PAIGE GERAGHTY

3

OUTFIELD

Fr. | 5-8 | L/R

Frankfort, Ill. | Lincoln-Way East

SEASON HIGH

1 (5x), last vs. South Carolina (5/11/21) _____ AB _____ 1 (5x), last vs. South Carolina (5/11/21)
 1 (6x), last vs. Florida State (3/21/21) _____ R _____ 1 (6x), last vs. Florida State (3/21/21)
 1 (2x), last at LSU (5/9/21) _____ H _____ 1 (2x), last at LSU (5/9/21)

CAREER HIGH

_____ 2B _____
 _____ 3B _____
 _____ HR _____
 _____ RBI _____

2021 SEASON HIGHLIGHTS

Made collegiate debut as a pinch runner against Southeast Missouri State (2/13) ... scored the first run of her career while also swiping her first stolen base in a pinch-run appearance vs. South Carolina (2/20) ... drew a walk in her first collegiate plate appearance versus IUPUI (2/27) ... knocked the first hit of her collegiate career with an infield single against Southeastern Louisiana (3/6) ... scored the walk-off run on an SLU error in Auburn's 9-2 run-rule victory (3/6) ... picked up her first hit in conference play with a pinch-hit single at LSU (5/9) ...

GAME BY GAME HITTING

DATE	OPPONENT	POS	AB	R	H	RBI	2B	3B	HR	BB	SB	CS	HBP	SAC	SF	GDP	K	PO	A	E	AVG
Feb. 13	SEMO-1	PR	0	0	0	0	0	0	0	0	0	0	0	0	0	0	0	0	0	0	.000
Feb. 13	SEMO-2	PR	0	0	0	0	0	0	0	0	0	1	0	0	0	0	0	0	0	0	.000
Feb. 14	SEMO	PR	0	0	0	0	0	0	0	0	0	0	0	0	0	0	0	0	0	0	.000
Feb. 20	South Carolina	PR	0	1	0	0	0	0	0	0	1	0	0	0	0	0	0	0	0	0	.000
Feb. 20	Jacksonville	PR	0	0	0	0	0	0	0	0	0	0	0	0	0	0	0	0	0	0	.000
Feb. 25	Jacksonville	PR	0	0	0	0	0	0	0	0	0	0	0	0	0	0	0	0	0	0	.000
Feb. 27	IUPUI-2	PR/DP	0	0	0	0	0	0	0	1	0	0	0	0	0	0	0	0	0	0	.000
March 4	Troy	PR	0	1	0	0	0	0	0	0	1	0	0	0	0	0	0	0	0	0	.000
March 5	Southern Miss-2	PR	0	1	0	0	0	0	0	0	0	0	0	0	0	0	0	0	0	0	.000
March 6	SELA-1	PR	0	0	0	0	0	0	0	0	0	0	0	0	0	0	0	0	0	0	.000
March 6	SELA-2	CF	1	1	1	0	0	0	0	0	1	0	0	0	0	0	0	0	0	0	1.000
March 10	at Troy	PR	0	1	0	0	0	0	0	0	1	0	0	0	0	0	0	0	0	0	1.000
March 13	Alabama	PR	0	0	0	0	0	0	0	0	0	1	0	0	0	0	0	0	0	0	1.000
March 14	Alabama	PR	0	0	0	0	0	0	0	0	0	0	0	0	0	0	0	0	0	0	1.000
March 21	Florida State	PR	0	1	0	0	0	0	0	0	0	0	0	0	0	0	0	0	0	0	1.000
March 28	at Missouri	PR	0	0	0	0	0	0	0	0	1	0	0	0	0	0	0	0	0	0	1.000
April 1	ARKANSAS	PR	0	0	0	0	0	0	0	0	0	0	0	0	0	0	0	0	0	0	1.000
April 2	ARKANSAS	PR	0	0	0	0	0	0	0	0	0	0	0	0	0	0	0	0	0	0	1.000
April 13	ALABAMA STATE	PR	0	0	0	0	0	0	0	0	0	0	0	0	0	0	0	0	0	0	1.000
April 16	KENTUCKY	PR	0	0	0	0	0	0	0	0	0	0	0	0	0	0	0	0	0	0	1.000
April 18	KENTUCKY	PR	0	0	0	0	0	0	0	0	0	0	0	0	0	0	0	0	0	0	1.000
April 21	at Chattanooga	PR	0	0	0	0	0	0	0	0	0	1	0	0	0	0	0	0	0	0	1.000
May 2	TENNESSEE	PH	1	0	0	0	0	0	0	0	0	0	0	0	0	0	0	0	0	0	.500
May 8	at LSU	PH	1	0	0	0	0	0	0	0	0	0	0	0	0	0	0	0	0	0	.333
May 9	at LSU	PH	1	0	1	0	0	0	0	0	0	0	0	0	0	0	0	0	0	0	.500
May 11	vs. South Carolina	PH	1	0	0	0	0	0	0	0	0	0	0	0	0	0	0	0	0	0	.400
TOTALS		OGS	5	6	2	0	0	0	0	1	5	3	0	0	0	0	0	0	0	0	.400

On Base Pct. .500 | Slugging Pct. .400

GERAGHTY'S OVERALL CAREER STATS

YEAR	AVG	GP-GS	AB	R	H	2B	3B	HR	RBI	TB	SLG%	BB	HBP	SO	GDP	OB%	SF	SH	SB-ATT	PO	A	E	FLD%
2021	.400	26-0	5	6	2	0	0	0	0	2	.400	1	0	0	0	.500	0	0	5-8	0	0	0	.000
TOTAL	.400	26-0	5	6	2	0	0	0	0	2	.400	1	0	0	0	.500	0	0	5-8	0	0	0	.000

PLAYER CAPSULES



MADDIE PENTA

4

RIGHT-HANDED PITCHER

Fr. | 6-2 | R/R

Chesapeake City, Md. | Bohemia Manor

SEASON HIGH

7.0 (5x), last vs. Kentucky (4/17/21) IP 7.0 (5x), last vs. Kentucky (4/17/21)
 9, vs. Alabama (3/12/21) H 9, vs. Alabama (3/12/21)
 5 (2x), last vs. Florida State (3/20/21) R 5 (2x), last vs. Florida State (3/20/21)
 4 (3x), last vs. Florida State (3/20/21) ER 4 (3x), last vs. Florida State (3/20/21)
 5, vs. South Carolina (2/20/21) BB 5, vs. South Carolina (2/20/21)
 17, vs. IUPUI (2/27/21) SO 17, vs. IUPUI (2/27/21)
 140, vs. South Carolina (2/20/21) Pitches 140, vs. South Carolina (2/20/21)

CAREER HIGH

2021 SEASON HIGHLIGHTS

SEC All-Freshman Team ... ranks fifth in the SEC in strikeouts per seven innings (8.4) and 12th in total strikeouts (105) ... just the sixth Auburn freshman in program history to record 100 strikeouts in a season and currently holds the fifth most strikeouts by a Tiger freshman ... struck out at least 10 batters four times this season ... three-time SEC Freshman of the Week, setting Auburn's program record ... one of three Auburn pitchers to ever be named SEC Freshman of the Week multiple times in a season (Shelby Lowe - 2021; Anna Thompson 2007) ... in her collegiate debut (2/13), tossed the 26th no-hitter in program history and the first for the Tigers since Makayla Martin vs. Maryland on Feb. 18, 2018 ... first Auburn freshman to toss a no-hitter in a season opener in program history ... just the third freshman to toss a solo no-hitter for the Tigers and the first since Marcy Harper vs. Savannah State on March 14, 2013 ... named SEC Co-Freshman on the Week on Feb. 15 ... improved to 3-0 with a complete-game performance against #19 South Carolina (2/20), striking out nine ... struck out the first 16 batters she face en route to her second collegiate no-hitter in Auburn's 5-0 win over IUPUI (2/27/20) ... struck out a career high 17 batters, the second most in a single game in Auburn history ... it was the first seven-inning no-hitter in program history since Angel Bunner versus Virginia Tech on Feb. 19, 2012 ... first Auburn pitcher with multiple no-hitters in the same season since Marcy Harper in 2014 ... earned second SEC Freshman of the Week honor on March 1 ... allowed just two hits and walk while striking out 11 for her third double-digit strikeout performance of the season versus Alabama State (4/13) ... earned her first victory in conference play with a complete-game performance against No. 12 Kentucky (4/17), holding the Wildcats scoreless through five innings en route to the claiming the series win ... earned third SEC Freshman of the Week honor on April 20 ... earned Auburn's first win in Baton Rouge since 2015 as he held LSU (5/8) to a pair of runs behind six strikeouts ...

GAME BY GAME PITCHING

DATE	OPPONENT	GS	IP	H	R	ER	BB	SO	2B	3B	HR	WP	BK	HBP	IBB	SCORE	W-L	SV	ERA	NP
Feb. 13	SEMO-1	*	5.0	0	0	0	4	7	0	0	0	0	0	0	0	8-0	1-0	0	0.00	87
Feb. 14	SEMO	*	7.0	2	1	0	1	6	0	0	0	0	0	1	0	3-1	2-0	0	0.00	105
Feb. 20	vs. South Carolina	*	7.0	6	4	4	5	9	1	0	0	0	0	2	0	5-4	3-0	0	1.47	140
Feb. 25	JACKSONVILLE	*	7.0	4	0	0	2	10	0	0	0	0	0	0	0	2-0	4-0	0	1.08	102
Feb. 27	IUPUI	*	7.0	0	0	0	2	17	0	0	0	0	0	0	0	5-0	5-0	0	0.85	112
March 4	TROY	*	3.2	5	1	1	1	5	0	0	1	0	0	0	0	8-1	5-0	0	0.95	76
March 5	SOUTHERN MISS-1	*	5.0	2	4	3	3	5	0	0	1	0	0	0	0	6-4	6-0	0	1.34	86
March 12	ALABAMA	*	4.0	9	5	4	0	2	1	0	2	0	0	0	0	0-6	6-1	0	1.84	83
March 14	ALABAMA	*	4.2	7	3	3	3	5	0	0	1	0	0	0	0	2-4	6-2	0	2.09	106
March 20	FLORIDA STATE	*	3.1	4	5	4	2	5	0	0	0	0	0	2	0	1-10	6-3	0	2.48	87
March 21	KENNESAW STATE	*	1.2	1	2	2	4	3	0	0	0	0	0	0	0	4-3	6-3	0	2.66	57
April 1	ARKANSAS	*	4.0	1	2	1	2	1	0	0	0	0	0	1	0	1-6	6-4	0	2.60	69
April 10	at Texas A&M	*	3.1	5	3	2	3	3	0	0	0	0	0	0	0	1-4	6-6	0	2.72	65
April 13	ALABAMA STATE	*	6.0	2	0	0	1	11	1	0	0	0	0	0	0	5-0	7-6	0	2.49	78
April 17	KENTUCKY	*	7.0	4	2	2	2	4	0	0	1	0	0	1	0	4-2	8-6	0	2.44	93
April 24	at Ole Miss	*	3.0	2	2	2	2	2	0	0	1	2	0	2	0	1-6	8-7	0	2.53	68
May 1	TENNESSEE	*	2.1	5	3	2	0	2	1	0	0	0	0	0	0	2-3	8-8	0	2.62	50
May 8	at LSU	*	3.1	4	2	2	0	6	1	0	1	0	0	0	0	9-5	9-8	0	2.69	61
May 9	at LSU	*	1.0	0	0	0	0	0	0	0	0	0	0	0	0	1-4	9-8	0	2.66	12
May 11	vs. South Carolina	*	1.0	3	2	2	4	1	0	0	0	0	0	0	0	1-3	9-9	0	2.78	49
TOTALS			20GS	88.0	69	42	35	44	105	5	0	8	2	0	9	69-68	9-9	0	2.78	1,586

PENTA'S OVERALL CAREER STATS

YEAR	ERA	W-L	APP	GS	CG	SHO	SV	IP	H	R	ER	BB	SO	2B	3B	HR	BF	BAVG	WP	HBP	BK	SFA	SHA
2021	2.78	9-9	21	20	6	3/1	0	88.0	69	42	35	44	105	5	0	8	384	.211	2	9	0	2	2
TOTAL	2.78	9-9	21	20	6	3/1	0	88.0	69	42	35	44	105	5	0	8	384	.211	2	9	0	2	2

PLAYER CAPSULES



LINDSEY GARCIA 5

INFIELD

So. | 5-5 | R/R

Coral Springs, Fla. | Coral Springs Charter School

SEASON HIGH

4, at Troy (3/10/21) AB 4, at Troy (3/10/21)
1 (15x), last vs. Tennessee (5/1/21) R 1 (22x), last vs. Tennessee (5/1/21)
2 (4x), last vs. SELA (3/6/21) H 2 (5x), last vs. SELA (3/6/21)
1 (3x), last at LSU (5/7/21) 2B 1 (6x), last at LSU (5/7/21)
3B 1, vs. Minnesota (2/28/20)
1 (3x), last vs. Alabama State (4/13/21) HR 1 (3x), last vs. Alabama State (4/13/21)
3, vs. SELA (3/6/21) RBI 3, vs. SELA (3/6/21)

CAREER HIGH

2021 SEASON HIGHLIGHTS

Earned her first start of the season at designated player versus Murray State (2/26), knocking an RBI single to right center to plate the go-ahead run ... recorded her first multi-hit game of the season with a 2-for-3 performance against Troy (3/4) ... turned in her first multi-RBI game of her career driving in two against Southern Miss (3/5) while beating an two-out infield single ... led off Auburn's seven-run fourth inning against Southeastern Louisiana (3/6) with her first collegiate home run ... drove in two more runs that inning with a double to left center to bring her total to a career high three RBI ... knocked in the go-ahead run with an RBI single to left in Auburn's 9-1 comeback win in game two against the Lady Lions (3/6) ... provided an immediate offensive response in the series finale at Texas A&M (4/11) with a solo homer to tie the game ... slugged her second home run in as many game with a solo home run versus Alabama State (4/13) ... celebrated her birthday with a 2-for-3 performance at Ole Miss (4/25), picking up an RBI and scoring a run ...

GAME BY GAME HITTING

Table with columns: DATE, OPPONENT, POS, AB, R, H, RBI, 2B, 3B, HR, BB, SB, CS, HBP, SAC, SF, GDP, K, PO, A, E, AVG. Contains 56 rows of game-by-game hitting statistics.

On Base Pct. .304 | Slugging Pct. .359

GARCIA'S OVERALL CAREER STATS

Table with columns: YEAR, AVG, GP-GS, AB, R, H, 2B, 3B, HR, RBI, TB, SLG%, BB, HBP, SO, GDP, OB%, SF, SH, SB-ATT, PO, A, E, FLD%. Contains 3 rows: 2020, 2021, and TOTAL.

PLAYER CAPSULES



DENVER BRYANT

7

INFIELD

Fr. | 5-6 | R/R

Albany, Ga. | Dougherty

SEASON HIGH

3 (4x), last vs. Jacksonville (2/20/21) AB 3 (4x), last vs. Jacksonville (2/20/21)
 1 (4x), last vs. Southeastern La. (3/6/21) R 1 (4x), last vs. Southeastern La. (3/6/21)
 2, vs. South Carolina (2/20/21) H 2, vs. South Carolina (2/20/21)
 1 (2x), last vs. Troy (3/4/21) 2B 1 (2x), last vs. Troy (3/4/21)
 3B _____
 1, vs. Southeastern La. (3/6/21) HR 1, vs. Southeastern La. (3/6/21)
 1 (3x), last vs. Southeastern La. (3/6/21) RBI 1 (3x), last vs. Southeastern La. (3/6/21)

CAREER HIGH

2021 SEASON HIGHLIGHTS

Made collegiate debut as starting third baseman vs. Southeast Missouri State (2/13), scoring a run ... first collegiate hit came in game two of the doubleheader against the Redhawks (2/13) ... recorded first multi-hit game of her career with a 2-for-3 performance against South Carolina (2/20) ... knocked her first collegiate double against the Gamecocks (2/20) and added a single to center in the sixth inning for her first collegiate RBI ... first collegiate home run came in a pinch-hit appearance against Southeastern Louisiana (3/6) ...

GAME BY GAME HITTING

DATE	OPPONENT	POS	AB	R	H	RBI	2B	3B	HR	BB	SB	CS	HBP	SAC	SF	GDP	K	PO	A	E	AVG
Feb. 13	SEMO-1	*3B	1	1	0	0	0	0	0	1	0	0	0	0	0	0	1	1	0	0	.000
Feb. 13	SEMO-2	*3B	3	1	1	0	0	0	0	0	0	0	0	0	0	0	2	1	0	0	.250
Feb. 14	SEMO	*3B	3	0	0	0	0	0	0	0	0	0	0	0	0	0	2	0	1	2	.143
Feb. 20	vs. South Carolina	*3B	3	0	2	1	1	0	0	0	0	0	0	0	0	0	1	2	0	1	.300
Feb. 20	vs. Jacksonville	*3B	3	0	0	0	0	0	0	0	0	0	0	0	0	0	0	0	5	0	.231
Feb. 21	vs. South Carolina	*3B	1	0	0	0	0	0	0	0	0	0	0	0	0	0	0	0	0	0	.214
Feb. 25	JACKSONVILLE	*3B	1	0	0	0	0	0	0	1	0	0	0	0	0	0	0	3	0	0	.200
Feb. 26	MURRAY STATE-1	*3B	2	0	0	0	0	0	0	0	0	0	0	0	0	0	0	0	1	0	.176
Feb. 26	MURRAY STATE-2	*3B	2	0	0	0	0	0	0	0	0	0	0	0	0	0	1	0	2	0	.158
Feb. 27	IUPUI-1	*3B	1	0	0	0	0	0	0	0	0	0	0	0	0	0	1	0	0	0	.150
March 4	TROY	PH	1	1	1	1	1	0	0	0	0	0	0	0	0	0	0	0	0	0	.190
March 5	SOUTHERN MISS-1	PH	1	0	0	0	0	0	0	0	0	0	0	0	0	0	1	0	0	0	.182
March 5	SOUTHERN MISS-2	PH	1	0	0	0	0	0	0	0	0	0	0	0	0	0	1	0	0	0	.174
March 6	SOUTHEASTERN LA.-2	PH	1	1	1	1	0	0	1	0	0	0	0	0	0	0	0	0	0	0	.208
March 10	at Troy	PH	1	0	0	0	0	0	0	0	0	0	0	0	0	0	0	0	0	0	.200
March 12	ALABAMA	PH	1	0	0	0	0	0	0	0	0	0	0	0	0	0	1	0	0	0	.192
March 14	ALABAMA	PH	1	0	0	0	0	0	0	0	0	0	0	0	0	0	0	0	0	0	.185
March 20	KENNESAW STATE	PH	1	0	0	0	0	0	0	0	0	0	0	0	0	0	1	0	0	0	.179
March 27	at Missouri	PH/3B	2	0	0	0	0	0	0	0	0	0	0	0	0	0	0	0	0	0	.167
March 28	at Missouri	PH	1	0	0	0	0	0	0	0	0	0	0	0	0	0	0	0	0	0	.161
April 2	ARKANSAS	PH	1	0	0	0	0	0	0	0	0	0	0	0	0	0	1	0	0	0	.156
May 1	TENNESSEE	PR	0	0	0	0	0	0	0	0	0	0	0	0	0	0	0	0	0	0	.156
May 2	TENNESSEE	PR	0	0	0	0	0	0	0	0	0	1	0	0	0	0	0	0	0	0	.156
TOTALS		10GS	32	4	5	3	2	0	1	2	0	1	0	0	0	0	13	7	6	3	.156

On Base Pct. .206 | Slugging Pct. .312

BRYANT'S OVERALL CAREER STATS

YEAR	AVG	GP-GS	AB	R	H	2B	3B	HR	RBI	TB	SLG%	BB	HBP	SO	GDP	OB%	SF	SH	SB-ATT	PO	A	E	FLD%
2021	.156	23-10	32	4	5	2	0	1	3	10	.313	2	0	13	0	.206	0	0	0-1	7	6	3	.813
TOTAL	.156	23-10	32	4	5	2	0	1	3	10	.313	2	0	13	0	.206	0	0	0-1	7	6	3	.813

PLAYER CAPSULES



MAKAYLA PACKER 10

UTILITY
Fr. | 5-8 | R/R
Chattanooga, Tenn. | Baylor School

SEASON HIGH

3 (21x), last vs. South Carolina (5/11/21) AB
3, last at LSU (5/8/21) R
3, at Texas A&M (4/9/21) H
1 (2x), last vs. SELA (3/6/21) 2B
1, vs. Jacksonville (2/25/21) 3B
1 (3x), last at LSU (5/8/21) HR
4, vs. IUPUI (2/27/21) RBI

CAREER HIGH

3 (21x), last vs. South Carolina (5/11/21)
3, last at LSU (5/8/21)
3, at Texas A&M (4/9/21)
1 (2x), last vs. SELA (3/6/21)
1, vs. Jacksonville (2/25/21)
1 (3x), last at LSU (5/8/21)
4, vs. IUPUI (2/27/21)

2021 SEASON HIGHLIGHTS

SEC All-Freshman Team ... perfect 15-for-15 in stolen bases this season, ranking eighth in the SEC in total stolen bases ... Her 15 stolen bags are the second most by an Auburn freshman in program history and also ranked tied for eighth in Auburn single-season history ... earned her first collegiate start as a center fielder against SEMO (2/13), recording a hit, two runs and a stolen base ... turned in her first career multi-hit game in game two of the doubleheader against the Redhawks (2/13), recording the first RBI and double of her career ... Knocked the first home run of her collegiate career against Jacksonville (2/20) with a solo shot off the scoreboard in left center at the UNF Softball Complex ... went 2-for-3, slugging her first collegiate triple to drive in the go-ahead run, against Jacksonville (2/25) ... made a athletic diving catch against Murray State (2/26) to preserve Auburn's perfect game bid ... the play was ranked No. 4 on NCAA Softball's Plays of the Week ... knocked the first grand slam of her collegiate career to record a career-high four RBI against IUPUI (2/27) ... made a home-run robbing grab in the first inning against Southern Miss (3/5) ... drove in a pair of runs with a 2-for-3 outing at the plate against Southeastern Louisiana (3/6) ... turned in her fifth multi-hit performance of the season with a pair of infield singles at Troy (3/10) ... made a diving catch in left centerfield to rob Kennesaw State (3/21) of a base hit in the top of the seventh in Auburn's 4-3 win ... reach base in all four plate appearances at Texas A&M (4/9) with a career high three hits, a walk and a pair of RBI ... went 2-for-2 with three RBI, including a two-run home run, and two runs scored at No. 16 LSU (5/8) ... her two-run homer against the LSU drove in the go-ahead run ...

GAME BY GAME HITTING

Table with columns for DATE, OPPONENT, POS, AB, R, H, RBI, 2B, 3B, HR, BB, SB, CS, HBP, SAC, SF, GDP, K, PO, A, E, AVG. Includes rows for each game in 2021 and a TOTALS row.

On Base Pct. .387 | Slugging Pct. .447

PACKER'S OVERALL CAREER STATS

Table with columns for YEAR, AVG, GP-GS, AB, R, H, 2B, 3B, HR, RBI, TB, SLG%, BB, HBP, SO, GDP, OB%, SF, SH, SB-ATT, PO, A, E, FLD%. Includes rows for 2021 and TOTAL.

PLAYER CAPSULES



MADDIE MAJORS **11**

OUTFIELD/FIRST BASE

So. | 5-8 | L/R

Birmingham, Ala. | Spain Park

SEASON HIGH

1 (4x), last vs. Kentucky (4/18/21) _____ AB _____ 2, vs. Binghamton (2/29/20)
 _____ R _____
 1, vs. Troy (3/4/21) _____ H _____ 1, vs. Troy (3/4/21)
 1, vs. Troy (3/4/21) _____ 2B _____ 1, vs. Troy (3/4/21)
 _____ 3B _____
 _____ HR _____
 1, vs. Troy (3/4/21) _____ RBI _____ 1, vs. Troy (3/4/21)

CAREER HIGH

2021 SEASON HIGHLIGHTS

Recorded her first collegiate hit with a pinch-hit RBI single against Troy (3/4) ...

GAME BY GAME HITTING

DATE	OPPONENT	POS	AB	R	H	RBI	2B	3B	HR	BB	SB	CS	HBP	SAC	SF	GDP	K	PO	A	E	AVG	
March 4	Troy	PH	1	0	1	1	1	0	0	0	0	0	0	0	0	0	0	0	0	0	0	1.000
March 6	SELA-1	1B	1	0	0	0	0	0	0	0	0	0	0	0	0	0	0	4	0	0	0	.500
April 10	at Texas A&M	PH	1	0	0	0	0	0	0	0	0	0	0	0	0	0	0	0	0	0	0	.333
April 18	KENTUCKY	PH/DP	1	0	0	0	0	0	0	0	0	0	0	0	0	0	0	0	0	0	0	.250
May 11	vs. South Carolina	1B	0	0	0	0	0	0	0	0	0	0	0	0	0	0	0	0	0	0	0	.250
TOTALS		OGS	4	0	1	1	1	0	0	0	0	0	0	0	0	0	0	4	0	0	0	.250

On Base Pct. .250 | Slugging Pct. .500-

MAJOR'S OVERALL CAREER STATS

YEAR	AVG	GP-GS	AB	R	H	2B	3B	HR	RBI	TB	SLG%	BB	HBP	SO	GDP	OB%	SF	SH	SB-ATT	PO	A	E	FLD%
2020	.000	4-0	4	0	0	0	0	0	0	0	.000	0	1	1	1	.200	0	0	0-0	1	0	0	1.000
2021	.250	5-0	4	0	1	1	0	0	1	2	.500	0	0	0	0	.250	0	0	0-0	4	0	0	1.000
TOTAL	.125	9-0	8	0	1	1	0	0	1	2	.250	0	1	1	1	.222	0	0	0-0	5	0	0	1.000

PLAYER CAPSULES

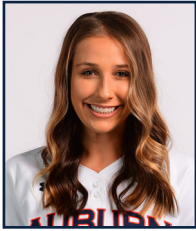

CARLEE MCCONDICHIE 12

UTILITY

So. | 5-7 | L/R

Birmingham, Ala. | Gardendale

SEASON HIGH

3, vs. South Carolina (2/20/21) _____ AB _____ 4 (2x), last vs. Binghamton (3/1/20)
 1 (2x), last at LSU (5/8/21) _____ R _____ 3, vs. Binghamton (3/1/20)
 1, vs. SEMO (2/13/21) _____ H _____ 3 (2x), last at Florida (3/8/20)
 _____ 2B _____ 1, vs. Georgia Southern (3/1/20)
 _____ 3B _____
 _____ HR _____ 1, vs. UNCW (2/16/20)
 _____ RBI _____ 2, vs. Georgia Southern (3/1/20)

CAREER HIGH

2021 SEASON HIGHLIGHTS

Earned the first start of her sophomore season at second base versus South Carolina (2/20) ... swiped her base of the season in a pinch-running appearance and came around to score on an Alabama State (4/13) error to score her first run of the 2021 campaign ... recorded a season-high three assists coming off the bench to play second base at Ole Miss (4/25) ...

GAME BY GAME HITTING

DATE	OPPONENT	POS	AB	R	H	RBI	2B	3B	HR	BB	SB	CS	HBP	SAC	SF	GDP	K	PO	A	E	AVG
Feb. 13	SEMO-1	2B	0	0	0	0	0	0	0	0	0	0	0	0	0	0	0	0	1	0	.000
Feb. 13	SEMO-2	2B	1	0	1	0	0	0	0	0	0	0	0	0	0	0	0	2	0	0	1.000
Feb. 14	SEMO	2B	1	0	0	0	0	0	0	0	0	0	0	0	0	0	1	2	0	0	.500
Feb. 20	South Carolina	*2B	3	0	0	0	0	0	0	0	0	0	0	0	0	0	0	0	2	0	.200
Feb. 20	Jacksonville	*2B	2	0	0	0	0	0	0	0	0	0	0	0	0	0	0	1	2	0	.143
Feb. 21	South Carolina	*2B	1	0	0	0	0	0	0	0	0	0	0	0	0	0	0	1	0	0	.125
Feb. 27	IUPUI-2	2B	2	0	0	0	0	0	0	0	0	0	0	0	0	0	1	1	0	0	.100
March 6	SELA-1	2B	0	0	0	0	0	0	0	0	0	0	0	0	0	0	0	0	2	0	.100
March 6	SELA-2	PH/2B	1	0	0	0	0	0	0	0	0	0	0	0	0	0	0	0	0	0	.091
March 12	Alabama	PR	0	0	0	0	0	0	0	0	0	0	0	0	0	0	0	0	0	0	.091
March 14	Alabama	PR	0	0	0	0	0	0	0	0	0	0	0	0	0	0	0	0	0	0	.091
March 20	Florida State	PH	1	0	0	0	0	0	0	0	0	0	0	0	0	0	0	0	0	0	.083
April 1	ARKANSAS	2B	0	0	0	0	0	0	0	0	0	0	0	0	0	0	0	1	0	0	.083
April 2	ARKANSAS	2B	0	0	0	0	0	0	0	0	0	0	0	0	0	0	0	1	0	0	.083
April 3	ARKANSAS	2B	0	0	0	0	0	0	0	0	0	0	0	0	0	0	0	0	0	0	.083
April 13	ALABAMA STATE	PR	0	1	0	0	0	0	0	0	1	0	0	0	0	0	0	0	0	0	.083
April 14	at Georgia State	PR	0	0	0	0	0	0	0	0	0	0	0	0	0	0	0	0	0	0	.083
April 16	KENTUCKY	PR	0	0	0	0	0	0	0	0	0	0	0	0	0	0	0	0	0	0	.083
April 18	KENTUCKY	3B	1	0	0	0	0	0	0	0	0	0	0	0	0	0	0	0	0	0	.077
April 21	at Chattanooga	PR	0	0	0	0	0	0	0	0	0	0	0	0	0	0	0	0	0	0	.077
April 24	at Ole Miss	PR	0	0	0	0	0	0	0	0	0	0	0	0	0	0	0	0	0	0	.077
April 25	at Ole Miss	PR/2B	0	0	0	0	0	0	0	0	0	0	0	0	0	0	0	0	3	0	.077
April 30	TENNESSEE	2B	0	0	0	0	0	0	0	0	0	0	0	0	0	0	0	2	1	0	.077
May 2	TENNESSEE	PR	0	0	0	0	0	0	0	0	0	0	0	0	0	0	0	0	0	0	.077
May 7	at LSU	2B	0	0	0	0	0	0	0	0	0	0	0	0	0	0	0	0	0	0	.077
May 8	at LSU	PR/2B	1	1	0	0	0	0	0	0	0	0	0	0	0	0	0	1	0	0	.071
May 9	at LSU	2B	0	0	0	0	0	0	0	0	0	0	0	0	0	0	0	1	0	0	.071
May 11	vs. South Carolina	2B	0	0	0	0	0	0	0	0	0	0	0	0	0	0	0	0	1	0	.071
TOTALS		3GS	14	2	1	0	0	0	0	0	1	0	0	0	0	0	2	12	12	0	.071

On Base Pct. .071 | Slugging Pct. .071

MCCONDICHIE'S OVERALL CAREER STATS

YEAR	AVG	GP-GS	AB	R	H	2B	3B	HR	RBI	TB	SLG%	BB	HBP	SO	GDP	OB%	SF	SH	SB-ATT	PO	A	E	FLD%
2020	.469	22-10	32	10	15	1	0	1	7	19	.594	5	0	4	0	.541	0	0	4-5	16	21	1	.974
2021	.071	28-3	14	2	1	0	0	0	0	1	.071	0	0	2	0	.071	0	0	1-1	12	12	0	1.000
TOTAL	.348	50-13	46	12	16	1	0	1	7	20	.435	5	0	6	0	.412	0	0	5-6	28	33	1	.984

PLAYER CAPSULES



JADIA JONES

14

OUTFIELD

Sr. | 5-7 | L/R

Phenix City, Ala. | Chipola College

SEASON HIGH

AB	2 (2x), vs. Binghamton (2/29/20)
R	1 (12x), last vs. IUPUI (2/27/21)
H	1 vs. Binghamton (2/29/20)
2B	
3B	
HR	
RBI	

CAREER HIGH

2021 SEASON HIGHLIGHTS

Made her season debut against IUPUI (2/27), stealing a base and scoring her first run of the season ...

GAME BY GAME HITTING

DATE	OPPONENT	POS	AB	R	H	RBI	2B	3B	HR	BB	SB	CS	HBP	SAC	SF	GDP	K	PO	A	E	AVG	
Feb. 27	IUPUI-2	PR	0	1	0	0	0	0	0	0	1	0	0	0	0	0	0	0	0	0	0	.000
March 20	KENNESAW STATE	PR	0	0	0	0	0	0	0	0	0	0	0	0	0	0	0	0	0	0	0	.000
March 21	FLORIDA STATE	PR	0	0	0	0	0	0	0	0	0	0	0	0	0	0	0	0	0	0	0	.000
March 21	KENNESAW STATE	PR	0	0	0	0	0	0	0	0	0	0	0	0	0	0	0	0	0	0	0	.000
April 1	ARKANSAS	PR	0	0	0	0	0	0	0	0	0	0	0	0	0	0	0	0	0	0	0	.000
April 2	ARKANSAS	PR	0	0	0	0	0	0	0	0	0	0	0	0	0	0	0	0	0	0	0	.000
April 21	at Chattanooga	PR	0	0	0	0	0	0	0	0	0	0	0	0	0	0	0	0	0	0	0	.000
April 23	at Ole Miss	PR	0	0	0	0	0	0	0	0	0	0	0	0	0	0	0	0	0	0	0	.000
TOTALS		OGS	0	1	0	0	0	0	0	0	1	0	0	0	0	0	0	0	0	0	0	.000

On Base Pct. .000 | Slugging Pct. .000

JONES' OVERALL CAREER STATS

YEAR	AVG	GP-GS	AB	R	H	2B	3B	HR	RBI	TB	SLG%	BB	HBP	SO	GDP	OB%	SF	SH	SB-ATT	PO	A	E	FLD%
2020	.200	25-0	5	11	1	0	0	0	0	1	.200	0	0	0	0	.200	0	0	6-7	0	0	0	.000
2021	.000	7-0	0	1	0	0	0	0	0	0	.000	0	0	0	0	.000	0	0	1-1	0	0	0	.000
TOTAL	.200	33-0	5	12	1	0	0	0	0	1	.200	0	0	0	0	.200	0	0	7-8	0	0	0	.000

PLAYER CAPSULES



MAIA ENGELKES

17

INFIELD

So. | 5-11 | R/R

Sioux Falls, S.D. | Harrisburg

SEASON HIGH

2 (2x), last at Georgia State (4/14/21) AB _____ 4, vs. UNCW (2/14/20)
 1 (2x), last vs. Alabama State (4/13/21) R _____ 1 (6x), last vs. Alabama State (4/13/21)
 1 (3x), last vs. Tennessee (5/1/21) H _____ 1 (6x), last vs. Tennessee (5/1/21)
 1, vs. Alabama State (4/13/21) 2B _____ 1, vs. Alabama State (4/13/21)
 _____ 3B _____
 _____ HR _____ 1, vs. Alabama State (2/15/20)
 1 (3x), last vs. Tennessee (5/1/21) RBI _____ 2, vs. Alabama State (2/15/20)

CAREER HIGH

2021 SEASON HIGHLIGHTS

Scored the first run of her sophomore season against IUPUI (2/27) ... earned her first start of the season at designated player against No. 13 Florida (3/20) ... knocked a pinch-hit single up the middle to plate the go-ahead run in Auburn's come-from-behind win at Texas A&M (4/11) ... slugged the first double of her collegiate career drive a ball of the wall in right center in a pinch-hit appearance against Alabama State (4/13) to plate the go-ahead run ... knocked a pinch-hit RBI single against Tennessee (5/1) ...

GAME BY GAME HITTING

DATE	OPPONENT	POS	AB	R	H	RBI	2B	3B	HR	BB	SB	CS	HBP	SAC	SF	GDP	K	PO	A	E	AVG	
Feb. 13	SEMO-1	PH	1	0	0	0	0	0	0	0	0	0	0	0	0	0	1	0	0	0	0	.000
Feb. 27	IUPUI	PH	1	1	0	0	0	0	0	0	0	0	0	0	0	0	0	0	0	0	0	.000
Feb. 27	IUPUI-2	PH	1	0	0	0	0	0	0	0	0	0	0	0	0	0	1	0	0	0	0	.000
March 4	TROY	PH/DP	1	0	0	0	0	0	0	0	0	0	0	0	0	0	1	0	0	0	0	.000
March 6	SOUTHEASTERN LA-1	PH	1	0	0	0	0	0	0	0	0	0	0	0	0	0	1	0	0	0	0	.000
March 12	ALABAMA	PH	1	0	0	0	0	0	0	0	0	0	0	0	0	0	0	0	0	0	0	.000
March 20	Florida State	*DP	2	0	0	0	0	0	0	0	0	0	0	0	0	0	1	0	0	0	0	.000
April 9	at Texas A&M	PH	1	0	0	0	0	0	0	0	0	0	0	0	0	0	0	0	0	0	0	.000
April 10	at Texas A&M	PH	1	0	0	0	0	0	0	0	0	0	0	0	0	0	0	0	0	0	0	.000
April 11	at Texas A&M	PH	1	0	1	1	0	0	0	0	0	0	0	0	0	0	0	0	0	0	0	.091
April 13	ALABAMA STATE	PH/DP	1	1	1	1	1	0	0	0	0	0	0	1	0	0	0	0	0	0	0	.167
April 14	at Georgia State	PH/DP	2	0	0	0	0	0	0	0	0	0	0	0	0	0	2	0	0	0	0	.143
April 16	KENTUCKY	PH	1	0	0	0	0	0	0	0	0	0	0	0	0	0	0	0	0	0	0	.133
April 21	at Chattanooga	PH	1	0	0	0	0	0	0	0	0	0	0	0	0	0	0	0	0	0	0	.125
April 23	at Ole Miss	PH	1	0	0	0	0	0	0	0	0	0	0	0	0	0	1	0	0	0	0	.118
April 30	TENNESSEE	PH	1	0	0	0	0	0	0	0	0	0	0	0	0	0	0	0	0	0	0	.111
May 1	TENNESSEE	PH	1	0	1	1	0	0	0	0	0	0	0	0	0	0	0	0	0	0	0	.158
May 2	TENNESSEE	PH	1	0	0	0	0	0	0	0	0	0	0	0	0	0	1	0	0	0	0	.150
May 7	at LSU	PH	1	0	0	0	0	0	0	0	0	0	0	0	0	0	0	0	0	0	0	.143
TOTALS		1GS	21	2	3	3	1	0	0	0	0	0	0	1	0	0	9	0	0	0	0	.143

On Base Pct. .143 | Slugging Pct. .190

ENGELKES' OVERALL CAREER STATS

YEAR	AVG	GP-GS	AB	R	H	2B	3B	HR	RBI	TB	SLG%	BB	HBP	SO	GDP	OB%	SF	SH	SB-ATT	PO	A	E	FLD%
2020	.136	16-6	22	4	3	0	0	1	4	6	.273	1	1	4	1	.208	0	0	0-0	9	0	1	.900
2021	.143	19-1	21	2	3	1	0	0	3	4	.190	0	0	9	0	.143	0	1	0-0	0	0	0	.000
TOTAL	.140	35-7	43	6	6	1	0	1	7	10	.233	1	1	13	1	.178	0	1	0-0	9	0	1	.900

PLAYER CAPSULES



ABBY TISSIER

19

CATCHER

Sr. | 5-8 | R/R

Hoover, Ala. | Hoover

SEASON HIGH

3 (2x), last vs. Alabama State (4/13/21) AB _____ 4, at Florida (3/7/20)
 R _____ 1 (6x), last vs. Binghamton (3/1/20)
 2, vs. Alabama State (4/13/21) H _____ 2, vs. Alabama State (4/13/21)
 2B _____ 1 (3x), last vs. Minnesota(2/29/20)
 3B _____
 HR _____
 RBI _____ 1 (4x), last vs. Binghamton (3/1/20)

CAREER HIGH

2021 SEASON HIGHLIGHTS

First hit of the season with a pinch-hit single against IUPUI (2/27) ... earned a start at designated player in game two against the Jaguars (2/27), going 1-for-2 at the plate ... made her first start behind the dish this season at No. 18 Missouri (3/27) ... it was her first start at catcher since March 10, 2020 at Jacksonville ... recorded the first multi-hit game of her career with a 2-for-3 performance against Alabama State (4/13) ...

GAME BY GAME HITTING

DATE	OPPONENT	POS	AB	R	H	RBI	2B	3B	HR	BB	SB	CS	HBP	SAC	SF	GDP	K	PO	A	E	AVG
Feb. 13	SEMO-1	PH/C	1	0	0	0	0	0	0	0	0	0	0	0	0	1	0	1	0	0	.000
Feb. 14	SEMO	PH	1	0	0	0	0	0	0	0	0	0	0	0	0	0	1	0	0	0	.000
Feb. 20	vs. Jacksonville	C	2	0	0	0	0	0	0	0	0	0	0	0	0	0	1	5	0	0	.000
Feb. 21	vs. South Carolina	C	0	0	0	0	0	0	0	0	0	0	0	0	0	0	0	1	0	0	.000
Feb. 26	MURRAY STATE-2	C	1	0	0	0	0	0	0	0	0	0	0	0	0	0	0	2	0	0	.000
Feb. 27	IUPUI-1	PH	1	0	1	0	0	0	0	0	0	0	0	0	0	0	0	0	0	0	.167
Feb. 27	IUPUI-2	*DP	2	0	1	0	0	0	0	0	0	0	0	0	0	0	0	0	0	0	.250
March 4	TROY	*DP/C	1	0	0	0	0	0	0	0	0	0	0	0	0	0	0	1	0	0	.222
March 5	SOUTHERN MISS-1	*DP	1	0	0	0	0	0	0	0	0	0	0	0	0	0	1	0	0	0	.200
March 6	SOUTHEASTERN LA-1	C	1	0	0	0	0	0	0	0	0	0	0	0	0	0	1	4	0	0	.182
March 26	at Missouri	PH	1	0	0	0	0	0	0	0	0	0	0	0	0	0	0	0	0	0	.167
March 27	at Missouri	*C	1	0	0	0	0	0	0	0	0	0	1	0	0	0	0	2	0	0	.154
April 1	ARKANSAS	C	0	0	0	0	0	0	0	0	0	0	0	0	0	0	0	1	0	0	.154
April 2	ARKANSAS	*C	3	0	0	0	0	0	0	0	0	0	0	0	0	0	0	12	0	0	.125
April 3	ARKANSAS	*C	2	0	0	0	0	0	0	0	0	0	0	0	0	0	1	8	0	0	.111
April 9	at Texas A&M	PH	1	0	0	0	0	0	0	0	0	0	0	0	0	0	0	0	0	0	.109
April 11	at Texas A&M	PH	1	0	0	0	0	0	0	0	0	0	0	0	0	0	0	0	0	0	.100
April 13	ALABAMA STATE	*C	3	0	2	0	0	0	0	0	0	0	0	0	0	0	0	9	2	0	.174
April 14	at Georgia State	*C	2	0	0	0	0	0	0	0	0	0	0	0	0	0	1	4	0	0	.160
April 16	KENTUCKY	*C	2	0	0	0	0	0	0	1	0	0	0	0	0	0	1	10	2	0	.148
April 18	KENTUCKY	*C	2	0	1	0	0	0	0	0	0	0	0	0	0	0	1	8	0	0	.172
April 24	at Ole Miss	*C	1	0	0	0	0	0	0	0	0	0	0	0	0	0	1	2	0	0	.167
TOTALS			1165	30	0	5	0	0	0	1	0	0	1	0	0	1	9	70	4	0	.167

On Base Pct. .219 | Slugging Pct. .167

TISSIER'S OVERALL CAREER STATS

YEAR	AVG	GP-GS	AB	R	H	2B	3B	HR	RBI	TB	SLG%	BB	HBP	SO	GDP	OB%	SF	SH	SB-ATT	PO	A	E	FLD%
2018	.222	12-0	9	3	2	1	0	0	1	3	.333	1	1	2	0	.364	0	0	0-0	22	1	0	1.000
2020	.182	17-17	33	3	6	2	0	0	3	8	.242	4	1	12	0	.289	0	4	0-0	81	13	1	.989
2021	.167	22-11	30	0	5	0	0	0	0	5	.167	1	1	9	1	.219	0	0	0-0	70	4	0	1.000
TOTAL	.181	51-28	72	6	13	3	0	0	4	16	.222	6	3	23	1	.272	0	4	0-0	173	18	1	.995

PLAYER CAPSULES



RACHEL COOK

20

OUTFIELD
5Y | 5-6 | R/R
Dadeville, Ala. | Dadeville

SEASON HIGH

AB	1 (2x), last vs. Binghamton (3/1/20)
R	1 (6x), last vs. Southeastern La. (3/6/21)
H	
2B	
3B	
HR	
RBI	

CAREER HIGH

2021 SEASON HIGHLIGHTS

Made her first appearance of the season as a pinch runner versus Southeastern Louisiana (3/6), scoring a run ...

GAME BY GAME HITTING

DATE	OPPONENT	POS	AB	R	H	RBI	2B	3B	HR	BB	SB	CS	HBP	SAC	SF	GDP	K	PO	A	E	AVG	
March 6	SOUTHEASTERN LA-1	PR	0	1	0	0	0	0	0	0	0	0	0	0	0	0	0	0	0	0	0	.000
TOTALS		OGS	0	1	0	0	0	0	0	0	0	0	0	0	0	0	0	0	0	0	0	.000

On Base Pct. .000 | Slugging Pct. .000

COOK'S OVERALL CAREER STATS

YEAR	AVG	GP-GS	AB	R	H	2B	3B	HR	RBI	TB	SLG%	BB	HBP	SO	GDP	OB%	SF	SH	SB-ATT	PO	A	E	FLD%
2019	.000	17-0	0	5	0	0	0	0	0	0	.000	1	0	0	0	1.000	0	0	0-0	0	0	0	.000
2020	.000	4-0	2	0	0	0	0	0	0	0	.000	0	0	1	0	.000	0	0	0-0	0	0	0	.000
2021	.000	1-0	0	1	0	0	0	0	0	0	.000	0	0	0	0	.000	0	0	0-0	0	0	0	.000
TOTAL	.000	22-0	2	6	0	0	0	0	0	0	.000	1	0	1	0	.333	0	0	0-0	0	0	0	.000

PLAYER CAPSULES



ALYSSA RIVERA 21

OUTFIELD

Gr. | 5-9 | L/R

Eagle Lake, Fla. | Lake Region

SEASON HIGH

4 (5x), last at LSU (5/8/21) AB 6, vs. UNCW (2/14/20)
1 (12x), last vs. South Carolina (5/11/21) R 4, vs. UNCW (2/15/20)
2 (5x), last vs. South Carolina (5/11/21) H 4 (2x), last vs. Georgia Southern (2/28/20)
1 (6x), last vs. South Carolina (5/11/21) 2B 2 (2x), last vs. Maryland (2/18/18)
3B 1, vs. Kentucky (3/24/18)
1 (2x), last vs. Kentucky (4/18//21) HR 2, vs. UNCW (2/15/20)
3, vs. Kentucky (4/16/21) RBI 6, vs. UNCW (2/15/20)

CAREER HIGH

2021 SEASON HIGHLIGHTS

Ranks tied for third in program history in career stolen bases (42), tied for seventh in stolen base percentage (.808), eighth in multi-RBI games (34), ninth in games played (239) and RBI (129), 10th in hits (206), home runs (30), multi-hit games (52) and total bases (333) ... scored the game tying run in Auburn's come-from-behind 5-4 victory against No. 19 South Carolina (2/20), crossing home plate with help of a fielding error by the Gamecocks' right fielder ... played in her 200th collegiate game against Murray State (2/26) ... drove in both runs in Auburn's 2-1 victory over Southern Miss (3/5) with an RBI single and sacrifice fly ... recorded her first multi-hit game of the season with two bunt singles against Kennesaw State (3/20) ... knocked a two-run single in Auburn's four-run third inning at No. 18 Missouri (3/27) ... it was her first multi-RBI game in Southeastern Conference play since April 6, 2019 at Tennessee ... started her 200th game in an Auburn uniform against Arkansas on April 3 ... drove in the go-ahead runs with a two-RBI single at Texas A&M (4/9) to lead Auburn to its first win in College Station since 2015 ... drove in the go-ahead runs with a three-run home run, her first of the season, to carry Auburn to the series-opening win over No. 12 Kentucky (4/16) ... secured the series win against the Wildcats (4/17) with an RBI single to plate the go-ahead run in game two ... recorded her 50th career multi-hit game with a 2-for-3 performance at Ole Miss (4/24) ... became just the 11th player in program history to record 200 career hits with a double in the series finale against the Rebels (4/25) ... went 2-for-3 with a double and scored the lone Auburn run versus South Carolina (5/11) in the SEC Tournament ...

GAME BY GAME HITTING

Table with columns: DATE, OPPONENT, POS, AB, R, H, RBI, 2B, 3B, HR, BB, SB, CS, HBP, SAC, SF, GDP, K, PO, A, E, AVG. Includes rows for each game from Feb 13 to May 11, plus a TOTALS row.

On Base Pct. .267 | Slugging Pct. .336

RIVERA'S OVERALL CAREER STATS

Table with columns: YEAR, AVG, GP-GS, AB, R, H, 2B, 3B, HR, RBI, TB, SLG%, BB, HBP, SO, GDP, OB%, SF, SH, SB-ATT, PO, A, E, FLD%. Includes rows for years 2017, 2018, 2019, 2020, 2021, and a TOTALS row.

PLAYER CAPSULES



REENA FALISI

24

OUTFIELD

Fr. | 5-0 | L/L

Gainesville, Fla. | Oak Hill

SEASON HIGH

CAREER HIGH

_____	AB	_____
1, vs. Southeastern La. (3/6/21)	R	1, vs. Southeastern La. (3/6/21)
_____	H	_____
_____	2B	_____
_____	3B	_____
_____	HR	_____
_____	RBI	_____

2021 SEASON HIGHLIGHTS

Made collegiate debut as a pinch runner versus Southeast Missouri State (2/13) ... scored her first run in an appearance versus Southeastern Louisiana (3/6) ...

GAME BY GAME HITTING

DATE	OPPONENT	POS	AB	R	H	RBI	2B	3B	HR	BB	SB	CS	HBP	SAC	SF	GDP	K	PO	A	E	AVG	
Feb. 13	SEMO-1	PR	0	0	0	0	0	0	0	0	0	0	0	0	0	0	0	0	0	0	0	.000
Feb. 20	vs. Jacksonville	PR	0	0	0	0	0	0	0	0	0	0	0	0	0	0	0	0	0	0	0	.000
March 6	SOUTHEASTERN LA-1	PR	0	1	0	0	0	0	0	0	0	0	0	0	0	0	0	0	0	0	0	.000
TOTALS		OGS	0	1	0	0	0	0	0	0	0	0	0	0	0	0	0	0	0	0	0	.000

On Base Pct. .000 | Slugging Pct. .000

FALISI'S OVERALL CAREER STATS

YEAR	AVG	GP-GS	AB	R	H	2B	3B	HR	RBI	TB	SLG%	BB	HBP	SO	GDP	OB%	SF	SH	SB-ATT	PO	A	E	FLD%
2021	.000	3-0	0	1	0	0	0	0	0	0	.000	0	0	0	0	.000	0	0	0-0	0	0	0	.000
TOTAL	.000	3-0	0	1	0	0	0	0	0	0	.000	0	0	0	0	.000	0	0	0-0	0	0	0	.000

PLAYER CAPSULES



LEXIE HANDLEY

27

LEFT-HANDED PITCHER

RSr. | 6-1 | R/L

Mogadore, Ohio | Akron

SEASON HIGH

5.1, vs. Murray State (2/26/21) _____ IP _____ 7.0 (3x), last vs. Georgia State (3/11/20)
 4, at Missouri (3/27/21) _____ H _____ 8, vs. Minnesota (2/28/20)
 5, at Missouri (3/27/21) _____ R _____ 8 (2x), last vs. UCLA (2/23/20)
 4, at Missouri (3/27/21) _____ ER _____ 6, at Florida (3/8/20)
 2 (2x), last vs. SELA (3/6/21) _____ BB _____ 5 (2x), last at Arizona (5/18/19)
 6, vs. Tennessee (5/1/21) _____ SO _____ 13, vs. Binghamton (2/29/20)
 69, vs. Murray State (2/26/21) _____ Pitches _____ 130, vs. Minnesota (2/28/20)

CAREER HIGH

2021 SEASON HIGHLIGHTS

Made her season debut in a relief appearance against No. 19 South Carolina (2/21), holding the Gamecocks scoreless for 3.1 innings with help of five strikeouts ... making her first start of the season, allowed just one run in 5.1 innings against Murray State (2/26), striking out five to secure the win ... struck out two and allowed just one hit in an inning of relief at Texas A&M (4/10) ... tossed 4.2 innings of scoreless relief against No. 18 Tennessee (5/1), holding the Lady Vols to just two hits while striking out a season high six ...

GAME BY GAME PITCHING

DATE	OPPONENT	GS	IP	H	R	ER	BB	SO	2B	3B	HR	WP	BK	HBP	IBB	SCORE	W-L	SV	ERA	NP
Feb. 21	vs. South Carolina		3.1	3	0	0	0	5	0	0	0	1	0	0	0	5-6	0-0	0	0.00	49
Feb. 26	MURRAY STATE-2	*	5.1	3	1	1	2	5	1	0	0	0	0	1	0	3-1	1-0	0	0.81	69
March 6	SOUTHEASTERN LA-1		0.0	0	0	0	2	0	0	0	0	0	0	0	0	9-2	1-0	0	0.81	11
March 12	ALABAMA		3.0	2	1	1	1	1	0	0	1	0	0	1	0	0-6	1-0	0	1.20	39
March 20	FLORIDA STATE		0.0	2	2	2	1	0	0	0	0	0	0	0	0	1-10	1-0	0	2.40	12
March 26	at Missouri		0.1	0	0	0	1	0	0	0	0	0	0	0	0	1-2	1-0	0	2.33	11
March 27	at Missouri		2.0	4	5	4	1	0	0	0	1	0	0	0	0	5-6	1-1	0	4.00	38
April 10	at Texas A&M		1.0	1	0	0	0	2	0	0	0	0	0	0	0	1-4	1-1	0	3.73	18
April 21	at Chattanooga	*	2.1	3	0	0	1	2	0	0	0	0	0	0	0	0-1	1-1	0	3.23	45
April 24	at Ole Miss		0.1	0	0	0	0	0	0	0	0	0	0	0	0	1-6	1-1	0	3.17	2
May 1	TENNESSEE		4.2	2	0	0	1	6	0	0	0	0	0	0	0	2-3	1-1	0	2.51	60
May 8	at LSU		0.2	3	1	1	0	0	2	0	0	0	0	0	0	9-5	1-1	0	2.74	21
TOTALS		26S	23.0	23	10	9	10	21	3	0	2	1	0	2	0	37-52	1-1	0	2.74	375

HANDLEY'S OVERALL CAREER STATS

YEAR	ERA	W-L	APP	GS	CG	SHO	SV	IP	H	R	ER	BB	SO	2B	3B	HR	BF	BAVG	WP	HBP	BK	SFA	SHA
2019	3.42	6-4	23	16	3	0/2	0	69.2	63	44	34	48	66	6	1	6	323	.236	18	2	0	1	4
2020	3.43	4-6	18	15	5	0/2	0	63.1	70	51	31	31	52	11	0	3	306	.264	12	5	0	2	3
2021	2.74	1-1	12	2	0	0/0	0	23.0	23	10	9	10	21	3	0	2	106	.250	1	2	0	0	2
TOTAL	3.32	11-11	53	33	8	0/4	0	156.0	156	105	74	89	139	20	1	11	735	.250	31	10	0	3	9

PLAYER CAPSULES



KELSEY SCHMIDT **31**

OUTFIELD

Fr. | 5-6 | R/R

Maineville, Ohio | Little Miami

SEASON HIGH

4 (2x), last vs. SELA (3/6/21) AB 4 (2x), last vs. SELA (3/6/21)
 1 (11x), last vs. Tennessee (5/2/21) R 1 (11x), last vs. Tennessee (5/2/21)
 2 (2x), last vs. Alabama State (4/13/21) H 2 (2x), last vs. Alabama State (4/13/21)
 1 (2x), last vs. IUPUI (2/27/21) 2B 1 (2x), last vs. IUPUI (2/27/21)
 3B _____
 1 (2x), last vs. Florida State (3/20/21) HR 1 (2x), last vs. Florida State (3/20/21)
 2, vs. Southeast Missouri State (2/13/21) RBI 2, vs. Southeast Missouri State (2/13/21)

CAREER HIGH

2021 SEASON HIGHLIGHTS

In the first at-bat of her collegiate career, slugged a two-run home run against Southeast Missouri State (2/13) to drive in the first runs of the 2021 season ... saved a run from scoring in Auburn's second game against SEMO (2/13) with a laser throw from right field to throw out a runner at third ... knocked her first collegiate double vs. No. 19 South Carolina (2/20) ... threw out her second base runner at the plate with an outfield assists against Jacksonville (2/20) ... celebrating her birthday in style, went 2-for-2 with a solo blast against No. 13 Florida State (3/20) ... swiped the first base of her collegiate career at No. 18 Missouri (3/26) ... recorded her second multi-hit game of the season, matching her career high with a two-hit night against Alabama State (4/13) ...

GAME BY GAME HITTING

DATE	OPPONENT	POS	AB	R	H	RBI	2B	3B	HR	BB	SB	CS	HBP	SAC	SF	GDP	K	PO	A	E	AVG
Feb. 13	SEMO-1	*DP	2	1	1	2	0	0	1	0	0	0	0	0	0	0	0	0	0	0	.500
Feb. 13	SEMO-2	*OF	2	0	0	0	0	0	0	0	0	0	0	0	0	0	2	0	1	0	.250
Feb. 14	SEMO	*DP/OF	2	1	1	0	0	0	0	1	0	0	0	0	0	0	0	0	0	0	.333
Feb. 20	vs. South Carolina	*OF	3	1	1	0	1	0	0	0	0	0	0	0	0	0	0	3	0	1	.333
Feb. 20	vs. Jacksonville	*OF/OF	4	0	1	0	0	0	0	0	0	0	0	0	0	0	1	1	1	0	.308
Feb. 21	vs. South Carolina	*OF	3	0	1	0	0	0	0	0	0	0	0	0	0	0	1	1	0	0	.312
Feb. 25	JACKSONVILLE	*OF	3	0	0	0	0	0	0	0	0	0	0	0	0	0	0	0	2	0	.263
Feb. 26	MURRAY STATE-1	*OF	1	0	0	0	0	0	0	0	0	0	0	0	0	0	1	1	0	0	.250
Feb. 27	MURRAY STATE-2	*OF	2	1	1	0	0	0	0	0	0	0	0	0	0	0	0	0	0	0	.273
Feb. 27	IUPUI-1	*OF	3	0	1	0	1	0	0	0	0	0	0	0	0	0	0	0	0	0	.280
Feb. 27	IUPUI-2	*OF	1	0	0	0	0	0	0	1	0	0	0	0	0	0	0	0	0	0	.269
March 4	TROY	*OF	3	0	1	0	0	0	0	0	0	0	0	0	0	0	0	0	0	0	.276
March 5	SOUTHERN MISS-1	*OF	3	0	0	1	0	0	0	0	0	0	0	0	0	0	0	1	0	0	.250
March 5	SOUTHERN MISS-2	*OF	3	1	0	0	0	0	0	0	0	0	0	0	0	0	1	2	0	0	.229
March 6	SOUTHEASTERN LA-1	*OF	4	1	1	0	0	0	0	0	0	0	0	0	0	0	0	0	0	0	.231
March 6	SOUTHEASTERN LA-2	*OF	2	0	1	1	0	0	0	0	0	0	0	0	1	0	0	0	0	0	.244
March 10	at Troy	*OF	3	0	0	0	0	0	0	0	0	0	0	0	0	0	1	1	0	0	.227
March 12	ALABAMA	*OF	3	0	0	0	0	0	0	0	0	0	0	0	0	0	0	1	0	0	.213
March 13	ALABAMA	*OF	2	0	0	0	0	0	0	0	0	0	0	0	0	0	1	1	0	0	.204
March 14	ALABAMA	PH	1	0	0	0	0	0	0	0	0	0	0	0	0	0	0	0	0	0	.200
March 20	KENNESAW STATE	PH	1	0	0	0	0	0	0	0	0	0	0	0	0	0	0	0	0	0	.196
March 20	FLORIDA STATE	*OF	2	1	2	1	0	0	1	0	0	0	0	0	0	0	0	1	0	1	.226
March 21	FLORIDA STATE	*DP	2	0	0	0	0	0	0	1	0	0	0	0	0	0	1	0	0	0	.218
March 21	KENNESAW STATE	*DP	3	1	1	0	0	0	0	0	0	0	0	0	0	0	0	0	0	0	.224
March 26	at Missouri	*DP	3	0	1	0	0	0	0	0	1	0	0	0	0	0	1	0	0	0	.230
March 27	at Missouri	*OF	2	0	0	0	0	0	0	0	0	0	0	0	0	0	0	1	0	1	.222
April 2	ARKANSAS	PH	1	0	0	0	0	0	0	0	0	0	0	0	0	0	0	0	0	0	.219
April 3	ARKANSAS	PH	1	0	0	0	0	0	0	0	0	0	0	0	0	0	1	0	0	0	.215
April 10	at Texas A&M	PR	0	0	0	0	0	0	0	0	0	0	0	0	0	0	0	0	0	0	.215
April 11	at Texas A&M	OF	1	0	1	0	0	0	0	0	0	0	0	0	0	0	0	0	0	0	.227
April 13	ALABAMA STATE	*OF	3	1	2	0	0	0	0	0	1	0	0	0	0	0	0	0	0	0	.246
April 14	at Georgia State	*OF	2	0	0	0	0	0	0	0	0	0	0	0	0	0	0	0	0	0	.239
April 17	KENTUCKY	PR	0	1	0	0	0	0	0	0	0	0	0	0	0	0	0	0	0	0	.239
April 18	KENTUCKY	PH/OF	1	0	1	0	0	0	0	1	1	0	0	0	0	0	0	1	0	0	.250
April 21	at Chattanooga	*DP	2	0	0	0	0	0	0	0	0	0	0	0	0	0	0	0	0	0	.243
April 23	at Ole Miss	*DP/OF	2	0	0	0	0	0	0	0	0	0	0	0	0	0	0	0	0	0	.237
May 2	TENNESSEE	PR	0	1	0	0	0	0	0	0	0	0	0	0	0	0	0	0	0	0	.237
TOTALS		28GS	76	11	18	5	2	0	2	4	3	0	0	0	1	0	11	18	2	3	.237

On Base Pct. .272 | Slugging Pct. .342

SCHMIDT'S OVERALL CAREER STATS

YEAR	AVG	GP-GS	AB	R	H	2B	3B	HR	RBI	TB	SLG%	BB	HBP	SO	GDP	OB%	SF	SH	SB-ATT	PO	A	E	FLD%
2021	.237	37-28	76	11	18	2	0	2	5	26	.342	4	0	11	0	.272	1	0	3-3	18	2	3	.870
TOTAL	.237	37-28	76	11	18	2	0	2	5	26	.342	4	0	11	0	.272	1	0	3-3	18	2	3	.870

PLAYER CAPSULES



KK DISMUKES

34

RIGHT-HANDED PITCHER
So. | 5-11 | R/R
Holtville, Ala. | Holtville

SEASON HIGH

6.0, vs. South Carolina (5/11/21) IP 6.0, vs. South Carolina (5/11/21)
 7, at Ole Miss (4/24/21) H 7, at Ole Miss (4/24/21)
 4, at Ole Miss (4/24/21) R 4, at Ole Miss (4/24/21)
 2, at LSU (5/8/21) ER 3, vs. Binghamton (3/1/20)
 4, at Missouri (3/37/21) BB 4, at Missouri (3/37/21)
 8, vs. South Carolina (5/11/21) SO 8, vs. South Carolina (5/11/21)
 81 vs. Kennesaw State (3/21/21) Pitches 81, vs. Kennesaw State (3/21/21)

CAREER HIGH

2021 SEASON HIGHLIGHTS

Ranks 12th in the nation and fifth in the SEC with four saves ... holds the fourth lowest ERA in the conference at 1.54 ... ranks tied for sixth for the most saves in Auburn single-season history ... her four saves are the most by an Auburn pitcher since Kaylee Carlson in 2017 ... earned the first victory of her collegiate career in a relief appearance against Southeast Missouri State (2/13), holding the Redhawks scoreless over 1.2 innings ... earned her first collegiate save versus Jacksonville (2/20) after one-hitting the Dolphins in a career-high 3.0 innings of work ... picked up her second save of the season against Murray State (2/26), tossing 1.2 innings of scoreless relief while striking out two ... combined for her first collegiate shutout, tossing the final inning against IUPUI (2/27) and striking out two ... earned her third save of the season entering a two-run game against Southern Miss (3/5), holding the Golden Eagles hitless for two innings while striking out four ... earned her first start of the season against Southeastern Louisiana (3/6) and allowed just one unearned Lady Lion run while striking out three to improve to 2-0 ... tossed a career high 5.1 innings and struck out five to pick up her third win of the season in a relief appearance against Kennesaw State (3/21) ... struck out a career high six over three innings of relief at Georgia State (4/14) for her fourth save of the season ... turn in a career performance at the SEC Tournament against South Carolina (5/11), fanning a career high eight batters in six innings of relief ...

GAME BY GAME PITCHING

DATE	OPPONENT	GS	IP	H	R	ER	BB	SO	2B	3B	HR	WP	BK	HBP	IBB	SCORE	W-L	SV	ERA	NP
Feb. 13	SEMO-2		1.2	2	0	0	1	1	0	0	0	0	0	0	0	5-1	1-0	0	0.00	19
Feb. 20	vs. Jacksonville		3.0	1	1	1	1	4	0	0	1	0	0	0	0	5-1	1-0	1	1.50	48
Feb. 26	MURRAY STATE-2		1.2	0	0	0	0	2	0	0	0	0	0	0	0	3-1	1-0	2	1.11	21
Feb. 27	IUPUI-2		1.0	0	0	0	0	2	0	0	0	0	0	0	0	5-0	1-0	2	0.95	12
March 5	SOUTHERN MISS-1		2.0	0	0	0	0	4	0	0	0	0	0	0	0	6-4	1-0	3	0.75	26
March 6	SOUTHEASTERN LA-1		2.0	0	0	0	0	2	0	0	0	1	0	0	0	9-2	1-0	3	0.62	25
March 6	SOUTHEASTERN LA-2 *		5.0	5	1	0	0	3	0	0	0	0	0	0	0	9-1	2-0	3	0.43	74
March 13	ALABAMA		1.2	1	1	0	1	2	1	0	0	0	0	1	0	1-4	2-0	3	0.39	24
March 14	ALABAMA		0.2	1	1	1	0	0	0	0	0	1	0	0	0	2-4	2-0	3	0.75	13
March 20	KENNESAW STATE		1.1	1	0	0	1	2	0	0	0	0	0	0	0	0-2	2-0	3	0.70	19
March 20	FLORIDA STATE		1.2	3	3	1	2	0	0	0	0	0	0	0	0	1-10	2-0	3	0.97	42
March 21	KENNESAW STATE		5.1	4	1	1	3	5	0	0	1	0	0	0	1	4-3	3-0	3	1.04	81
March 26	at Missouri		1.0	2	1	0	1	1	1	0	0	0	0	0	0	1-2	3-1	3	1.00	20
March 27	at Missouri *		1.1	1	1	1	4	0	0	0	0	0	0	0	0	5-6	3-1	3	1.19	36
April 1	ARKANSAS		3.0	2	1	1	1	4	0	0	1	0	0	1	0	1-6	3-1	3	1.30	48
April 10	at Texas A&M		1.2	2	1	0	1	0	0	0	0	0	0	1	0	1-4	3-1	3	1.24	27
April 13	ALABAMA STATE		1.0	0	0	0	1	2	0	0	0	0	0	0	0	5-0	3-1	3	1.20	17
April 14	at Georgia State		3.0	4	1	1	1	6	0	0	1	1	0	0	0	4-1	3-1	4	1.29	54
April 18	KENTUCKY		2.0	3	1	0	1	1	1	0	0	0	0	0	0	1-5	3-1	4	1.23	36
April 21	at Chattanooga		3.2	3	1	1	1	0	1	0	0	1	0	0	0	0-1	3-2	4	1.28	52
April 24	at Ole Miss		2.2	7	4	1	1	2	1	0	0	0	0	0	0	1-6	3-2	4	1.36	66
May 8	at LSU		2.1	3	2	2	3	1	0	0	0	1	0	1	0	9-5	3-2	4	1.58	49
May 11	vs. South Carolina		6.0	4	1	1	1	8	1	0	0	0	0	0	0	1-3	3-2	4	1.54	75
TOTALS		265	54.2	49	22	12	24	52	6	0	4	5	0	4	1	79-72	3-2	4	1.54	884

DISMUKES' OVERALL CAREER STATS

YEAR	ERA	W-L	APP	GS	CG	SHO	SV	IP	H	R	ER	BB	SO	2B	3B	HR	BF	BAVG	WP	HBP	BK	SFA	SHA
2020	12.00	0-1	3	1	0	0/0	0	2.1	6	4	4	2	3	0	0	0	16	.462	0	0	0	0	1
2021	1.54	3-2	23	2	0	0/2	4	54.2	49	22	12	24	52	6	0	4	235	.241	5	4	0	1	3
TOTAL	1.96	3-3	26	3	0	0/2	4	57.0	55	26	16	26	55	6	0	4	251	.255	5	4	0	1	4

PLAYER CAPSULES



HALEY NILLEN

43

CATCHER
Jr. | 5-10 | R/R
Spring, Texas | Oak Ridge

SEASON HIGH

1 (7x), last vs. Tennessee (5/2/21) AB _____ 5, vs. UNCW (2/14/20)
 R _____ 1 (5x), last vs. Georgia Southern (3/1/20)
 1, vs. South Carolina (2/21/21) H _____ 3, vs. Georgia Southern (3/1/20)
 2B _____ 2, at Jacksonville (3/10/20)
 3B _____
 HR _____
 1, vs. South Carolina (2/21/21) RBI _____ 1 (4x), last vs. South Carolina (2/21/21)

CAREER HIGH

2021 SEASON HIGHLIGHTS

Knocked a pinch-hit RBI single against South Carolina (2/21) to cut the Gamecock lead to one run ... saw her first action behind the plate coming of the bench to catch an inning against Alabama State (4/13)

GAME BY GAME HITTING

DATE	OPPONENT	POS	AB	R	H	RBI	2B	3B	HR	BB	SB	CS	HBP	SAC	SF	GDP	K	PO	A	E	AVG	
Feb. 13	SEMO-1	PH	0	0	0	0	0	0	0	1	0	0	0	0	0	0	0	0	0	0	0	.000
Feb. 13	SEMO-2	PH	1	0	0	0	0	0	0	0	0	0	0	0	0	0	1	0	0	0	0	.000
Feb. 21	vs. South Carolina	PH	1	0	1	1	0	0	0	0	0	0	0	0	0	0	0	0	0	0	0	.500
March 6	SOUTHEASTERN LA-1	PH	0	0	0	0	0	0	0	1	0	0	0	0	0	0	0	0	0	0	0	.333
March 6	SOUTHEASTERN LA-2	PH	1	0	0	0	0	0	0	0	0	0	0	0	0	0	0	0	0	0	0	.250
March 12	ALABAMA	PH	1	0	0	0	0	0	0	0	0	0	0	0	0	0	1	0	0	0	0	.200
March 28	at Missouri	PH	1	0	0	0	0	0	0	0	0	0	0	0	0	0	0	0	0	0	0	.167
April 13	ALABAMA STATE	C	0	0	0	0	0	0	0	0	0	0	0	0	0	0	0	2	0	0	0	.167
May 2	TENNESSEE	PH	1	0	0	0	0	0	0	0	0	0	0	0	0	0	0	0	0	0	0	.143
TOTALS		OGS	7	0	1	1	0	0	0	2	0	0	0	0	0	0	2	2	0	0	0	.143

On Base Pct. .333 | Slugging Pct. .143

NILLEN'S OVERALL CAREER STATS

YEAR	AVG	GP-GS	AB	R	H	2B	3B	HR	RBI	TB	SLG%	BB	HBP	SO	GDP	OB%	SF	SH	SB-ATT	PO	A	E	FLD%
2019	.286	18-1	14	0	4	1	0	0	2	5	.357	1	0	4	0	.333	0	0	1-1	26	2	0	1.000
2020	.196	25-22	56	5	11	5	0	0	7	16	.286	7	2	4	1	.308	0	1	0-0	41	1	4	.913
2021	.143	10-0	7	0	1	0	0	0	1	1	.143	2	0	2	0	.333	0	0	0-0	2	0	0	.000
TOTAL	.208	53-23	77	5	16	6	0	0	10	22	.286	10	2	10	1	.315	0	1	1-1	69	3	4	.947

PLAYER CAPSULES



MADDISON KOEPKE 77

INFIELD

So. | 5-6 | R/R

Dacula, Ga. | Mill Creek

SEASON HIGH

3 (8x), last vs. South Carolina (5/11/21) _____ AB _____ 3 (18x), last vs. South Carolina (5/11/21)
 2, last at LSU (5/8/21) _____ R _____ 2, last at LSU (5/8/21)
 2 (3x), last at LSU (5/8/21) _____ H _____ 2 (5x), last at LSU (5/8/21)
 1, vs. Kentucky (4/17/21) _____ 2B _____ 1, vs. Kentucky (4/17/21)
 1, at LSU (5/8/21) _____ 3B _____ 1 (2x), last at LSU (5/8/21)
 1, vs. Tennessee (5/1/21) _____ HR _____ 1 (2x), last vs. Tennessee (5/1/21)
 1 (5x), last at LSU (5/9/21) _____ RBI _____ 3, vs. Liberty (2/8/20)

CAREER HIGH

2021 SEASON HIGHLIGHTS

SEC All-Newcomer Team ... Made her 2021 season debut as a pinch runner against Murray State (2/26) ... came off the bench and saw time at shortstop against IUPUI (2/27), scoring her first run of her sophomore season ... earned her first start of the season and her first career start at third base at No. 18 Missouri (3/27) ... it was her last start since Feb. 28, 2020 versus Minnesota ... knocked a pair of singles in Auburn's series finale at No. 18 Missouri (3/28) ... drove in a valuable insurance run with an RBI single up in the sixth to carry Auburn to a series-opening victory over No. 12 Kentucky (4/16) ... recorded her second multi-hit game of the season, going 2-for-3 with her first collegiate double and an RBI in game two against the Wildcats (4/17) ... named SEC Co-Newcomer of the Week on April 20 ... slugged the first home run of her sophomore season with a solo shot to left against No. 18 Tennessee (5/1) ... went 2-for-3 with an RBI and two runs score while slugging her first triple of the season at LSU (5/8) ...

GAME BY GAME HITTING

DATE	OPPONENT	POS	AB	R	H	RBI	2B	3B	HR	BB	SB	CS	HBP	SAC	SF	GDP	K	PO	A	E	AVG	
Feb. 26	MURRAY STATE-1	PR	0	0	0	0	0	0	0	0	0	0	0	0	0	0	0	0	0	0	0	.000
Feb. 27	IUPUI-2	PR/SS	2	1	0	0	0	0	0	0	1	0	0	0	0	0	0	0	0	0	0	.000
March 4	TROY	PR	0	0	0	0	0	0	0	0	1	0	0	0	0	0	0	0	0	0	0	.000
March 5	SOUTHERN MISS-1	PR	0	0	0	0	0	0	0	0	0	0	0	0	0	0	0	0	0	0	0	.000
March 6	SOUTHEASTERN LA-1	PR	0	0	0	0	0	0	0	0	0	1	0	0	0	0	0	0	0	0	0	.000
March 6	SOUTHEASTERN LA-2	PR/SS	0	0	0	0	0	0	0	0	0	0	0	0	0	0	0	0	1	0	0	.000
March 12	ALABAMA	3B	0	0	0	0	0	0	0	0	0	0	0	0	0	0	0	0	0	0	0	.000
March 21	KENNESAW STATE	PR	0	0	0	0	0	0	0	0	1	0	0	0	0	0	0	0	0	0	0	.000
March 26	at Missouri	3B	1	0	0	0	0	0	0	0	0	0	0	0	0	0	0	1	1	0	.000	
March 27	at Missouri	*3B	1	0	0	0	0	0	0	0	0	0	0	0	0	0	0	1	1	0	.000	
March 28	at Missouri	*3B	2	0	2	0	0	0	0	0	0	0	0	0	0	0	0	1	2	0	.333	
April 1	ARKANSAS	*3B	2	0	0	0	0	0	0	0	0	0	0	0	0	0	1	2	1	0	.250	
April 2	ARKANSAS	*3B	1	0	0	0	0	0	0	0	0	0	0	0	0	0	1	0	0	0	.22	
April 3	ARKANSAS	*3B	1	0	0	0	0	0	0	0	0	0	0	0	0	1	0	1	1	0	.200	
April 9	at Texas A&M	*3B	3	0	0	0	0	0	0	0	0	0	0	0	0	0	2	0	1	0	.154	
April 10	at Texas A&M	*3B	2	0	1	0	0	0	0	0	1	0	0	0	0	0	0	4	3	1	.200	
April 11	at Texas A&M	*3B	2	0	0	0	0	0	0	0	0	1	0	0	0	0	1	0	1	0	.176	
April 13	ALABAMA STATE	*3B	0	0	0	0	0	0	0	0	0	0	0	0	0	0	0	1	0	0	.176	
April 14	at Georgia State	*3B	1	0	0	0	0	0	0	0	0	0	0	0	0	0	0	0	2	0	.167	
April 16	KENTUCKY	*3B	1	0	1	1	0	0	0	0	0	0	0	1	0	0	0	0	1	0	.211	
April 17	KENTUCKY	*3B	3	1	2	1	1	0	0	0	0	0	0	0	0	0	1	3	0	0	.273	
April 18	KENTUCKY	*3B	1	0	0	0	0	0	0	0	0	0	0	1	0	0	0	0	0	0	.261	
April 23	at Ole Miss	*3B	3	0	0	0	0	0	0	0	0	0	0	0	0	0	1	1	2	0	.231	
April 24	at Ole Miss	*3B	2	1	1	0	0	0	0	0	0	0	0	0	0	0	1	1	3	1	.250	
April 25	at Ole Miss	*3B	3	0	1	0	0	0	0	0	0	0	0	0	0	0	0	0	2	0	.258	
April 30	TENNESSEE	*3B	2	0	0	0	0	0	0	0	0	0	0	0	0	0	0	0	2	0	.242	
May 1	TENNESSEE	*3B	3	1	1	1	0	0	1	0	0	0	0	0	0	0	1	0	1	0	.250	
May 2	TENNESSEE	*3B	2	0	0	0	0	0	0	0	0	0	0	0	0	0	1	1	0	0	.237	
May 7	at LSU	*3B	2	0	0	0	0	0	0	0	0	0	0	0	0	0	1	2	2	0	.225	
May 8	at LSU	*3B	3	2	2	1	0	1	0	0	0	0	0	1	0	0	0	0	2	0	.256	
May 9	at LSU	*3B	3	0	1	1	0	0	0	0	0	0	0	0	0	0	0	1	2	0	.261	
May 11	vs. South Carolina	*3B	3	0	0	0	0	0	0	0	0	0	0	0	0	0	1	0	3	0	.245	
TOTALS		23GS	49	6	12	5	1	1	1	0	4	2	0	3	0	1	12	20	33	2	.245	

On Base Pct. .245 | Slugging Pct. .367

KOEPKE'S OVERALL CAREER STATS

YEAR	AVG	GP-GS	AB	R	H	2B	3B	HR	RBI	TB	SLG%	BB	HBP	SO	GDP	OB%	SF	SH	SB-ATT	PO	A	E	FLD%
2020	.222	19-17	45	3	10	0	1	1	8	15	.333	2	2	12	0	.280	1	1	1-2	26	29	7	.887
2021	.245	32-23	49	6	12	1	1	1	5	18	.367	0	0	12	1	.245	0	3	4-6	20	33	2	.964
TOTAL	.234	51-40	94	9	22	1	2	2	13	33	.351	2	2	24	1	.263	1	4	5-8	46	62	9	.923



00

Aspyn
GODWIN
C/OF | Jr.



1

Samantha
YARBROUGH
RHP | Jr.



2

Sydney
COX
UTL | Fr.



3

Paige
GERAGHTY
OF | Fr.



4

Maddie
PENTA
RHP | Fr.



5

Lindsey
GARCIA
INF | So.



6

Kaylee
HORTON
UTL | Sr.



7

DENVER
BRYANT
INF | Fr.



10

Makayla
PACKER
UTL | Fr.



11

Maddie
MAJORS
OF/1B | So.

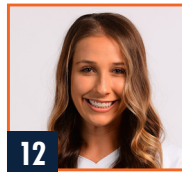

12

Carlee
MCCONDICHIE
UTL | So.



14

Jadia
JONES
OF | Sr.



17

Maia
ENGELKES
INF | So.



18

Justus
PERRY
INF | Gr.



19

Abby
TISSIER
C | Sr.



20

Rachel
COOK
OF | 5Y



21

Alyssa
RIVERA
OF | Gr.



24

Reena
FALISI
OF | Fr.

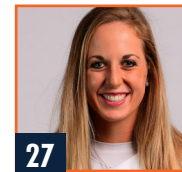

27

Lexie
HANDLEY
LHP | RSr.

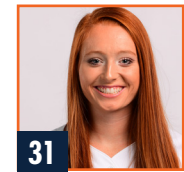

31

Kelsey
SCHMIDT
OF | Fr.



32

Makenna
DOWELL
INF | Sr.



34

KK
DISMUKES
RHP | So.



43

Haley
NILLEN
C | Jr.

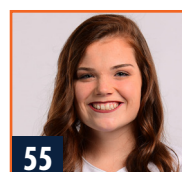

55

Shelby
LOWE
LHP | Fr.

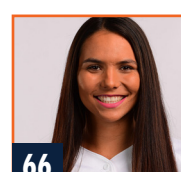

66

Tyler
KING
OF | Sr.



77

Maddison
KOEPKE
INF | So.



HC

Mickey
DEAN
Fourth Season

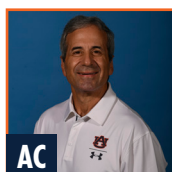

AC

Eugene
LENTI
Second Season



AC

Emily
CAROSONE
First Season



VC

Kendall
POTTS
First Season



SA

Tannon
SNOW
First Season



DO

LEISA
LEE
Second Season