



2020-21 AUBURN WOMEN'S BASKETBALL

AUBURN ATHLETICS COMMUNICATIONS: 392 SOUTH DONAHUE DRIVE || AUBURN, AL 36830 || AUBURNTIGERS.COM || @AUBURNWBB

2020-21 SCHEDULE/RESULTS 5-17, 0-14 SEC

DATE	OPPONENT	TIME/TV/RESULT
Nov. 25	USC UPSTATE	W 82-41
Nov. 28	SAMFORD	W 66-64
Dec. 1	GARDNER-WEBB	W 97-61
Dec. 5	at Houston	L 61-71
Dec. 8	BELMONT	PPD
Dec. 13	SOUTH ALABAMA	W 74-66
Dec. 16	STEPHEN F. AUSTIN	L 54-67
Dec. 17	NORTH FLORIDA	W 94-81
Dec. 20	BELMONT	L 57-78
Dec. 31	*at LSU	L 43-56
Jan. 3	*GEORGIA	L 44-76
Jan. 7	*at Ole Miss	L 58-62
Jan. 10	*MISSOURI	PPD
Jan. 14	*#12 KENTUCKY	PPD
Jan. 17	*at Florida	L 54-68
Jan. 21	*#12 KENTUCKY	L 71-76
Jan. 24	*at Alabama	L 55-67
Jan. 28	*#8/7 TEXAS A&M	L 69-84
Jan. 31	*at #19/18 Arkansas	L 67-77
Feb. 4	*#2/1 SOUTH CAROLINA	L 58-77
Feb. 7	*MISSOURI	L 75-85
Feb. 11	*at #24/25 Georgia	L 54-74
Feb. 14	*ALABAMA	L 78-92
Feb. 18	*at Mississippi State	PPD
Feb. 21	*VANDERBILT	Canceled
Feb. 23	*at Mississippi State	L 68-81
Feb. 25	*#16 ARKANSAS	L 69-74
Feb. 28	*at #20 Tennessee	SECN 1 pm
Mar. 3-7	SEC Tournament	Greenville
M19-22	NCAA First-Second Rounds	TBD
M26-29	NCAA Regionals	TBD
Apr 2-4	Women's Final Four	San Antonio

All times Central. Home Games in **BOLD CAPS**.

* SEC Game

+ = SEC Network + / ESPN3.com

AUBURN ATHLETICS COMMUNICATIONS

WES TODDAssistant Director/WBB Contact
..... wlt0006@auburn.edu
..... C: 334-750-5682

KIRK SAMPSON Associate AD
..... kirk@auburn.edu

Web AuburnTigers.com
Twitter @AuburnWBB
Facebook /AuburnWBB
Instagram @AuburnWBB
Office Phone (334) 844-9800



GAME 23

at #20 Tennessee (14-6, 8-4)

Sunday, Feb. 28, 2021 • 1 p.m. CT
Regular-Season Finale



Site Knoxville, Tenn.
Venue Thompson-Boling Arena
TV SEC Network (Sam Gore, Tamika Catchings)
Radio WQSI 93.9 FM (Brit Bowen, Larry DiChiara)
Audio Webcast AuburnTigers.com / Auburn Athletics app
Live Stats UTSports.com
Twitter @AuburnWBB
Series Record Tennessee leads 46-11
in Knoxville Tennessee leads 22-2
Last Meeting Tennessee 56, Auburn 55 (March 1, 2020, in Auburn)

GAMEDAY BREAKDOWN

AUBURN TIGERS

Rankings AP: NR | Coaches: NR
2020-21 Record 5-17
SEC 0-14
Home 5-9
Away 0-8
Neutral 0-0
Streak L15
Head Coach Terri Williams-Flournoy
Record at AU (Yrs.) 140-136 (9th)
Overall Record (Yrs.) 283-240 (17th)
Record vs. Tennessee 2-10

TENNESSEE LADY VOLS

Rankings AP: 20 | Coaches: 21
2020-21 Record 14-6
SEC 8-4
Home 10-2
Away 4-4
Neutral 0-0
Streak W1
Head Coach Kellie Harper
Record at UT (Yrs.) 35-16 (2nd)
Overall Record (Yrs.) 320-224 (17th)
Record vs. Auburn 2-2

AUBURN PROJECTED STARTERS (based on last game)

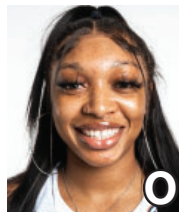

ALYCIA REESE
G • JR • 5-9
Columbus, Ga.

PPG: 2.4
RPG: 0.9
APG: 0.4



AICHA COULIBALY
F • FR • 6-0
Mali

PPG: 5.3
RPG: 3.2
APG: 0.9



UNIQUE THOMPSON
F • SR • 6-3
Theodore, Ala.

PPG: 18.2
RPG: 13.3
APG: 1.3

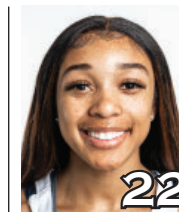

ALAINA RICE
G • SO • 5-8
Rockledge, Fla.

PPG: 4.5
RPG: 2.3
APG: 1.9



HONESTY SCOTT-GRAYSON
G • R-SO • 5-8
Brick, N.J.

PPG: 14.9
RPG: 4.2
APG: 1.7

OFF THE BENCH

No.	Pos.	Name	Ht.	Year	PPG	RPG	Hometown
1	G	Keya Patton	5-6	Jr.	6.0	1.7	Indianapolis, Ind.
2	G	Sania Wells	5-7	So.	3.3	0.9	Moss Point, Miss.
3	G	Annie Hughes	5-9	So.	3.0	2.0	Dutton, Ala.
4	G	Riley Donahue	5-10	Fr.	1.0	0.0	Atlanta, Ga.
10	F	Kiyae' White	6-2	R-Jr.	0.0	3.0	Macungie, Pa.
11	F	Romi Levy	6-2	Fr.	5.5	4.0	Herzliya, Israel
13	G	Kira Lowery	5-6	Jr.	2.7	1.2	Memphis, Tenn.
14	F	Jala Jordan	6-2	R-So.	7.2	3.2	Philadelphia, Pa.
24	G	Carsen McFadden	5-7	Fr.	0.5	0.5	Lucas, Texas
30	G	Morgan Robinson-Nwagwu	5-8	So.	1.8	1.1	Norcross, Ga.

Head Coach: Terri Williams-Flournoy

Assistants: La'Keshia Frett Meredith, Clarisse Garcia, Reneisha Hobbs

#WarEagle
#TeamOfExcellence



AuburnTigers.com



@AuburnWBB | @AuburnTigers
@AUCoachFlo



/AuburnWBB
/AuburnTigers

TEAM SCHEDULE AND MEDIA AVAILABILITY >> FEBRUARY 22-28 (times Central unless noted otherwise)

MONDAY February 22	TUESDAY February 23	WEDNESDAY February 24	THURSDAY February 25	FRIDAY February 26	SATURDAY February 27	SUNDAY February 28
PRACTICE 2-4 pm Auburn Arena	GAME 5:00 Auburn at Mississippi State	PRACTICE 2:30-6 pm Auburn Arena	GAME 8:00 Auburn vs. Arkansas (Senior Night)	PRACTICE 2:30-5 pm Auburn Arena	PRACTICE 11 am-2 pm Auburn Arena	GAME 1:00 Auburn at Tennessee
TRAVEL to Starkville, Miss.	Interviews Postgame via Zoom Return to Auburn		Interviews Postgame via Zoom		TRAVEL to Knoxville, Tenn.	Interviews Postgame via Zoom Return to Auburn

AUBURN ATHLETICS COMMUNICATIONS SERVICES (COVID-19 EDITION)

QUICK FACTS

AUBURNTIGERS.COM

For updated game notes, statistics and all the latest information on Auburn basketball and gameday activities, go to AuburnTigers.com.

INTERVIEW POLICIES

--Coach Williams-Flournoy, assistant coaches and selected athletes are available for phone and virtual interviews by contacting Wes Todd in the athletic communications office.

--Following home games, interviews with Coach Flo and selected players will be conducted **via Zoom** following a 10-minute cooling-off period. Visiting coaches and players, if requested, will be available.

--**Interviews following road contests will be conducted via Zoom; the visiting SID will send out links beforehand.**

--**Practices are closed to the public and media until further notice.**

CREDENTIALS

Anyone wishing to cover Auburn women's basketball should contact Wes Todd in the communications office at least one day in advance in order to make the proper arrangements. Game credentials will be held at media will call, **which will be at the north main entrance for the 2020-21 season.** There will be no season credentials. Parking passes are not needed.

GAME DAY SERVICES

--Printed flip cards will be available at each media seat. All other information (game notes, stats, etc.) will be available on AuburnTigers.com and StatBroadcast.com. Wireless internet is available in the Arena.

--Media will only be permitted to access the concourse level of the arena. With the exception of an extremely limited number of photographers/videographers, access to the playing floor by persons not subject to the SEC's COVID-19 testing protocol is strictly prohibited.

--Pool photos and video will be available on the SEC FTP site following all home games.

VIDEO SERVICES

FTP feeds of selected Auburn basketball highlights are available for the media. Highlights and postgame press conference video will be posted following each game to ImagenCloud and the SEC FTP site.

COMMUNICATIONS STAFF

Wes Todd Women's Basketball contact
cell: 334-750-5682
email: wlt0006@auburn.edu
Kirk Sampson Associate AD
cell: 334-750-1385
email: sampska@auburn.edu

GENERAL INFORMATION

Location..... Auburn, Ala.
Founded1856
Enrollment.....30,440
Nickname Tigers
Colors..... Burnt Orange and Navy Blue
Facility (Capacity) Auburn Arena (9,121)
2020-21 Reduced Capacity1,438
President Dr. Jay Gogue
Director of Athletics Allen Greene
Sr. Assoc. AD/SWA..... Monique Holland

WOMEN'S BASKETBALL HISTORY

First Year of Women's Basketball1971
All-Time Record (Years).....952-514 (50th)
All-Time SEC Record (since 1981)240-262
All-Time Home Record 445-133
at Auburn Arena (since 2010).....98-62
NCAA Tournament Appearances21
Last NCAA App./Result.....2019 - First Round
SEC Regular-Season Championships 5
..... 1981, 1987, 1988, 1989, 2009
SEC Tournament Championships 4
..... 1981, 1987, 1990, 1997

COACHING & SUPPORT STAFF

Head Coach..... Terri Williams-Flournoy
Alma Mater, YearPenn State, 1991
Overall Record 283-240 (.541) / 17th year
Auburn Record 140-136 (.507) / 9th year
Assistant Coach (Year) La'Keshia Frett Meredith (2nd)
Alma Mater, YearGeorgia (1997)
Assistant Coach (Year at Auburn) Clarisse Garcia (5th)
Alma Mater, Year Villanova (2007)
Special Asst. to the Head Coach Reneisha Hobbs
Strength & Conditioning Coach Lee Taylor
Director of Basketball Operations Bianca Webb
Director of Basketball Services Justin Peak
Athletic Trainer.....Cathy Gordon
Grad. Student Mgrs Sean Holmes, AK Prestridge
Manager..... Trey Larrimore

GAMEDAY EXPERIENCE: AUBURN ARENA

>> Auburn Arena is in its 11th season as home of Auburn Basketball. The Tigers are 98-62 since moving to the Arena in 2010-11. The facility seats 9,121 for basketball and also hosts Auburn volleyball and gymnastics.



TEAM INFORMATION

2019-20 Record..... 11-18
2019-20 SEC Record..... 4-12
SEC Finish..... T-12th
Starters Returning/Lost1/4
Letterwinners Returning/Lost 5/8
Redshirts Returning 2
Newcomers..... 8

AUBURN TIGERS SPEED CHART

Overall: 5-17 SEC: 0-14

Head Coach: Terri Williams-Flournoy (9th Season)

Aicha Coulibaly - ay-EE-sha coo-li-BALL-ee
 Jala Jordan - JAY-lah
 Romi Levy - RO-mee LEV-ee
 Kira Lowery - KYE-rah
 Alycia Reese - a-LEE-see-ah

Morgan Robinson-Nwagwu - WAH-goo
 Sania Wells - sa-NYE-uh
 Kiyae'White - kye-YAY
 Terri Williams-Flournoy - FluH-NOY

Number	Name	Position	Year	Location	High School	Pts	Reb	Ast	Stl	Blk	PPG	RPG	APG	FG	3FG	FT	LAST GAME (vs ARK):
0	ALYCIA REESE	G	5-9	Jr.	Columbus, Ga.	Chattahoochee Valley CC	Season High: 10	4	1	1	-	-	-	-	-	-	• 2 rebounds, 18 minutes • First career start at MSU (2/23) • 10 pts, 2-3 3FG in 16 mins at Houston (12/5) • 4 points in Auburn debut vs. USC Upstate (11/25) • Played 2 seasons at CVCC in Phenix City; avg. 12.8p, 3.8r
1	KEYA PATTON	G	5-6	Jr.	Indianapolis, Ind.	Wabash Valley College	Season High: 14	5	2	2	1	-	-	-	-	-	• DNP • Season-high 14 points in win over Gardner-Webb • Two-time NJCAA All-American; 1st team in 2020 • Avg. 20.8 pts, 6.8 reb, 6.4 ast, 2.9 stl as JC sophomore • Scored 1,000+ points in two JC seasons
2	SANIA WELLS	G	5-7	So.	Moss Point, Miss.	East Central HS	Season High: 12	5	2	1	1	-	-	-	-	-	• 12 pts, 3 reb, 1 ast • Career-high 12 points vs Arkansas (2/25) • Career-high 5 rebounds at Florida (1/17) • Played in 25 games as freshman; 8.6 mins/game • Scored 4 points in Auburn debut at UAB
3	ANNIE HUGHES	G	5-9	So.	Dutton, Ala.	Pisgah HS	Season High: 17	7	1	3	1	-	-	-	-	-	• 3 rebounds, 11 minutes • Career-high 17 pts, 7 reb, 3 stl vs. North Florida (12/17) • Scored SEC-best 8 points at Missouri (2/27/20) • Played in all 29 games in '19-20; started 7
4	RILEY DONAHUE	G	5-10	Fr.	Atlanta, Ga.	Marist School	Season High: 3	-	-	-	-	-	-	-	-	-	• DNP • Scored first AU points on 3FG in last minute vs. GWU • Joined Tigers as walk-on in August • First-team GHSA all-region selection as HS senior
5	AICHA COULIBALY	G/F	6-0	Fr.	Mali	IMG Academy (Fla.)	Season High: 13	6	3	4	2	-	-	-	-	-	• 10 pts, 4 reb, 1 ast, 1 stl • Career-hi 13 pts, 3 ast vs. Alabama (2/14) • Started 1st 3 gms; 10 pts, 6 reb vs. GWU • Played for Mali U16 National Team at '17 African Champ. • 3rd AU WBB player from Africa (C. Correia; K. Dieng)
10	KIYAE' WHITE	F	6-2	R-Jr.	Macungie, Pa.	Emmaus HS	Season High: -	3	-	-	-	-	-	-	-	-	• DNP • Made '20-21 debut vs. South Alabama, 3 rebs in 4 mins • Played all 29 games, started 14 in 2019-20 • Career-high 15 points in SEC Tour. vs. Arkansas • Career-high 11 rebs in '19-20 opener vs. Wofford
11	ROMI LEVY	F	6-2	Fr.	Herzliya, Israel	Hof Hasharon HS	Season High: 12	12	7	6	2	-	-	-	-	-	• DNP • 8 pts, season-hi 12 reb at Arkansas (1/31) • 7 assists vs. Kentucky (1/21); most by AU player in 20-21 • Season-high 13 pts at Ole Miss (1/7) • First AU WBB player from Israel
13	KIRA LOWERY	G	5-6	Jr.	Memphis, Tenn.	Dyersburg State CC	Season High: 12	5	5	3	1	-	-	-	-	-	• 3 rebounds, 12 minutes • Missed UF, UK games; returned at Alabama (1/24) • Led AU w/ 5 assists, 3 steals in win over UNF (12/17) • 12 points in 2nd AU game vs. Samford (11/28) • Third-team NJCAA All-American in '20
14	JALA JORDAN	F	6-2	R-So.	Philadelphia, Pa.	West Virginia	Season High: 16	8	4	2	3	-	-	-	-	-	• DNP • Career-hi 3 blocks in 1st career start vs. S. Ala. (12/13) • Shared AU lead w/ 16 pts in season-opener vs. USCU • Redshirted 2019-20 season after transfer from WVU • Appeared in 25 games as freshman at WVU
20	UNIQUE THOMPSON	F	6-3	Sr.	Theodore, Ala.	Faith Academy	Season High: 26	23	4	5	2	-	-	-	-	-	• 22 pts, 18 reb, 3 ast, 1 stl, 8-10 FT • Preseason All-SEC; McClain, Wooden Watch Lists • 2 20-20 gms: 26/23 at HOU (12/5), 20/23 vs. BEL (12/20) • AU career leader in rebs (1,141), double-doubles (57) • NCAA leader in off. rebs (5.6), 3rd rebounds (13.3)
22	ALAINA RICE	G	5-8	So.	Rockledge, Fla.	Florida A&M	Season High: 13	6	9	2	1	-	-	-	-	-	• 7 pts, 6 reb, 2 stl, 1 ast • Career-high 9 assists vs. Alabama (2/14) • Season-high 13 pts, 5 ast, 2 stl vs. Texas A&M (1/28) • 2020 MEAC Rookie of the Year at FAMU • Averaged 10.3 pts, 4.7 reb., 2.4 ast. as freshman in '20
23	HONESTY SCOTT-GRAYSON	G	5-8	R-So.	Brick, N.J.	Baylor	Season High: 30	7	4	5	3	-	-	-	-	-	• 18 pts, 6 reb, 3 blk, 1 stl, 1 ast • Career-high 30 pts vs. Mizou (2/7); 1st 30-pt AU gm of yr • Avg. 24.3 pts in last 3 home gms (30 MU, 25 AL, 18 ARK) • SEC play: 17.4 ppg, 4.9 rpg, 1.9 spg, 1.6 apg, 36% 3FG • Redshirted '19-20 after transfer from Baylor
24	CARSEN McFADDEN	G	5-7	Fr.	Fairview, Texas	Lovejoy HS	Season High: 3	1	3	1	-	-	-	-	-	-	• DNP • 1st AU points, led AU w/ 3 ast vs. S. Ala. (12/13) • Had a rebound and an assist in final minute vs. GWU • Joined Tigers as walk-on in August • Had 1,047 rebounds and 418 steals in HS career
30	MORGAN ROBINSON-NWAGWU	G	5-8	So.	Norcross, Ga.	Norcross HS	Season High: 9	4	6	4	1	-	-	-	-	-	• DNP • 1st career start at UF; scored career-high 9 pts (1/17) • Career-high 6 assists at Ole Miss (1/7) • Career-high 4 steals in season-opener vs. USC Upstate • Played in all 29 games as a freshman; 10.9 mins/game

Inside the Matchup

Auburn vs. Tennessee 11-46 (.193)

In Auburn: 5-15

--At Auburn Arena: 1-6

In Knoxville: 2-22

Neutral Sites: 4-9

Trend: Tennessee has won 13 of last 14 meetings

Feb. 9, 1980	L	61-72	Knoxville, Tenn.*
Mar. 6, 1983	L	75-83	Knoxville, Tenn.*
Mar. 4, 1985	L	60-63	Oxford, Miss.*
Feb. 8, 1986	W	66-60	Knoxville, Tenn.
Jan. 14, 1987	W	75-69	Auburn
Mar. 6, 1987	W	102-96	Albany, Ga.*
Mar. 21, 1987	L	61-77	Knoxville, Tenn.@
Jan. 9, 1988	W	71-68	Knoxville, Tenn.
Mar. 7, 1988	L	70-73	Albany, Ga.*
Jan. 7, 1989	W	67-59	Auburn
Mar. 6, 1989	L	51-66	Albany, Ga.*
April 2, 1989	L	60-76	Tacoma, Wash.@
Feb. 3, 1990	L	65-76	Knoxville, Tenn.
Mar. 5, 1990	W	78-77	Albany, Ga.*
Jan. 19, 1991	W	70-65	Auburn
Mar. 3, 1991	L	62-70	Albany, Ga.*
Mar. 23, 1991	L	65-69	Knoxville, Tenn.@
Jan. 30, 1992	L	54-69	Knoxville, Tenn.
Jan. 12, 1993	L	59-70	Auburn
Jan. 15, 1994	L	46-58	Knoxville, Tenn.
Jan. 14, 1995	L	43-68	Auburn
Feb. 18, 1996	L	67-72 (OT)	Knoxville, Tenn.
Feb. 15, 1997	L	63-76	Auburn
Mar. 2, 1997	W	61-59	Chattanooga, Tenn.*
Feb. 14, 1998	L	63-79	Knoxville, Tenn.
Feb. 14, 1999	L	63-71	Auburn
Feb. 27, 2000	L	76-61	Knoxville, Tenn.
Feb. 25, 2001	L	49-63	Auburn
Jan. 10, 2002	L	50-71	Knoxville, Tenn.
Jan. 27, 2002	L	53-66	Auburn
Jan. 12, 2003	L	72-81	Knoxville, Tenn.
Feb. 16, 2003	L	56-59	Auburn
Mar. 7, 2003	L	51-66	N. Little Rock, Ark.*
Feb. 4, 2004	L	61-68 (OT)	Knoxville, Tenn.
Jan. 20, 2005	L	71-81	Auburn
Mar. 4, 2005	L	54-64	Greenville, S.C.*
Feb. 23, 2006	L	56-81	Knoxville, Tenn.
Mar. 3, 2006	L	45-77	Little Rock, Ark.*
Feb. 8, 2007	L	62-72	Auburn
Jan. 10, 2008	L	52-85	Knoxville, Tenn.
Jan. 25, 2009	W	82-68	Auburn
Mar. 7, 2009	W	78-58	N. Little Rock, Ark.*
Jan. 28, 2010	L	56-85	Knoxville, Tenn.
Jan. 23, 2011	L	53-73	Auburn
Jan. 1, 2012	L	52-73	Auburn
Feb. 5, 2012	L	61-82	Knoxville, Tenn.
Jan. 17, 2013	L	66-75	Auburn
Feb. 21, 2013	L	61-83	Knoxville, Tenn.
Feb. 20, 2014	L	63-93	Knoxville, Tenn.
Jan. 15, 2015	L	42-54	Auburn
Jan. 10, 2016	L	52-79	Knoxville, Tenn.
Jan. 19, 2017	W	79-61	Auburn
Jan. 4, 2018	L	59-70	Knoxville, Tenn.
March 1, 2018	L	61-64	Nashville, Tenn.*
Jan. 3, 2019	L	69-78	Auburn
Feb. 14, 2019	L	62-73	Knoxville, Tenn.
March 1, 2020	L	55-56	Auburn

*SEC Tournament
@ NCAA Tournament

Auburn Women's Basketball Quick Hitters

- Auburn and Tennessee are meeting for the 58th time in women's basketball
- Tennessee leads the series 46-11, including a 22-2 edge in Knoxville
- This is the second straight year the teams have met on the final day of the regular season
- Tennessee won last year's defensive struggle in Auburn 56-55 after a wild final few seconds
- Unique Thompson broke Becky Jackson's all-time career rebounding record Feb. 23 at Mississippi State, pulling down her 1,119th career rebound with 5:28 left in the third quarter
- Thompson is the nation's active career leader in double-doubles (57) and the SEC's active leader in rebounds (1,141) and steals (183)
- Thompson's double-double against Arkansas (22 pts/18 rebs) was the 57th of her career, tying her for 8th all-time in SEC history with Chamique Holdsclaw (Tennessee), Alaina Coates (South Carolina) and Arminnie Price (Ole Miss)
- Thompson leads the nation in offensive rebounds per game (5.6) and is 3rd in rebounds per game (13.3)
- Thompson's 26-point, 23-rebound game at Houston was Auburn's first 20-20 game since Lauretta Freeman had 30 points, 21 rebounds vs. Alabama on Feb. 17, 1993; she followed that up with 20 points, 23 rebounds vs. Belmont (12/20); she is one of just two players nationwide with two 20-20 games this season
- Thompson's 23 rebounds at Houston and vs. Belmont were a career-high and tied for the third-most in Auburn history (Sharon Stewart, 23 at Vanderbilt, Feb. 28, 1988)
- Honesty Scott-Grayson had a career-high 30 points against Missouri, Auburn's first 30-point effort of the season
- Scott-Grayson's 30 points vs. Missouri were the most by an Auburn player at home since Brandy Montgomery had 30 against Alabama in 2015
- Scott-Grayson has topped the 20-point mark five times in SEC play: 30 vs. Missouri, 25 vs. Alabama, 24 at Mississippi State, 23 at Ole Miss, 21 vs. Texas A&M
- In SEC play, Scott-Grayson averages 17.8 points, 4.9 rebounds, 1.9 steals and 1.7 assists per game
- Freshman Aicha Coulibaly had a career-high 13 points against Alabama
- Sophomore Alaina Rice's 9 assists vs. Alabama were a career-high and the most by an Auburn player since Daisa Alexander had 10 vs. LSU last season
- Freshman Romi Levy had a career-high 12 rebounds at Arkansas, most by a player not named Unique Thompson this season; she also had career-highs 7 assists vs. Kentucky and 13 points at Ole Miss
- Auburn has utilized 10 different starting lineups through 22 games; 12 of 13 scholarship players have started at least one game and 9 players have made their first Division I starts
- Annie Hughes scored a career-high 17 points with 7 rebounds in the win over North Florida
- Auburn's 97 points in their win over Gardner-Webb tied the most scored by the Tigers under Terri Williams-FLOURNOY
- The Gardner-Webb win was Auburn's eighth 90-point game in the Williams-FLOURNOY era; the UNF win was the 9th
- Auburn's 41-point margin of victory over USC Upstate was its largest since a 56-point win at Elon (96-44) on Dec. 22, 2018; it tied for the fifth-largest winning margin at Auburn Arena

Moving On Up (Auburn Career Milestone Watch) . . .

- **Unique Thompson** has 57 career double-doubles, is Auburn's all-time leader and SEC and NCAA active career leader
- **Unique Thompson** is 8th in SEC history with 57 double-doubles; tied with Chamique Holdsclaw (UT), Alaina Coates (SC), and Arminnie Price (OM); needs 1 to tie for 7th (Quientella Bonner, UF - 58)
- **Unique Thompson** has 1,141 career rebounds, is Auburn's all-time leader and SEC active career leader
- **Unique Thompson** is 1st in career rebounding average at 10.6; Marianne Merritt (1975-79) is 2nd at 10.0
- **Unique Thompson** is 12th in career scoring with 1,516 points; needs 67 to tie for 11th (Angie Hannah, 1,583)
- **Unique Thompson** is 8th in career free throws made with 325; needs 15 to tie for 7th (Becky Jackson, 340)
- **Unique Thompson** has 595 career made field goals; needs 4 to enter the Auburn top 10 (Alli Smalley, 599)

INDIVIDUAL CATEGORY LEADERS

Auburn	Tennessee
Unique Thompson - 18.2	Points..... Rae Burrell - 17.3
Unique Thompson - 13.3	ReboundsRennia Davis - 8.6
Alaina Rice - 1.9	Assists Jordan Horston - 4.1
Unique Thompson - 2.4	Steals Jordan Horston - 1.4
Jala Jordan - 0.7	Blocks..... Tamari Key - 2.3
Unique Thompson - 32.2	Minutes Played Rae Burrell - 32.0
Unique Thompson - .502	Field Goal Percentage..... Tamari Key - .655
Honesty Scott-Grayson - .314	3-Point PercentageRae Burrell - .415
Honesty Scott-Grayson - .762	Free-Throw Percentage Rennia Davis - .818

OPENING TIP

» The Auburn Tigers wrap up the 2020-21 regular season Sunday in Knoxville, Tenn., as they face the 20th-ranked Tennessee Lady Volunteers. Game time is 1 p.m. CT at Thompson-Boling Arena.

» Auburn is 5-17 overall, 0-14 in SEC play. The Tigers fell to #16 Arkansas 74-69 on Thursday in their final home game of the season.

» Tennessee is 14-6 overall, 8-4 in SEC play. The Lady Vols defeated Missouri 78-73 on the road Thursday night.

LAST TIME OUT

» It was a Senior Night to remember for Auburn's Unique Thompson, who scored 22 points and had 18 rebounds, but the Tigers let a fourth-quarter lead slip away in a 74-69 loss to No. 16 Arkansas Thursday night at Auburn Arena.

» The Tigers trailed by as many as 10 in the second quarter, flipped that to a 10-point lead in the third quarter, and were still ahead with less than five minutes to play. But the Razorbacks found their shooting stroke in the final minutes, and Auburn was unable to keep pace down the stretch.

» Thompson's 22-point, 18-rebound effort was her 15th double-double of the season. It was also the 57th of her career, which moves her into a tie for eighth place all-time in Southeastern Conference history, alongside SEC greats Chamique Holdsclaw (Tennessee), Arminie Price (Ole Miss) and Alaina Coates (South Carolina).

» She had help on the offensive end as three other Tigers hit for double figures. Honesty Scott-Grayson had 18 points and six rebounds, along with a career-high three blocks. Sania Wells dropped a career-high 12 points, knocking down a pair of 3-pointers, and Aicha Coulibaly scored 10 points and pulled down four rebounds. Alaina Rice also had a seven-point, six-rebound night and led the Tigers with a pair of steals.

» The Tigers dominated on the boards, out-rebounding Arkansas 47-29. For much of the game, Auburn was also out-shooting the SEC's top-scoring team, but a big fourth quarter for the Razorbacks gave them the edge, 41.4% to 40.0%. Arkansas also knocked down 10 3-pointers, five of them in the fourth quarter.

UP NEXT

» Auburn will face either Ole Miss or Florida in the first round of the 2021 SEC Tournament. Game time is 3 p.m. CT Wednesday, March 3, in Greenville, S.C.

AN AUBURN WIN WOULD...

» Be the Tigers' first over Tennessee in Knoxville since 1988.

» Snap a five-game skid against the Lady Vols.

AUBURN-TENNESSEE SERIES

» Auburn is 11-46 all-time against Tennessee including a 2-22 mark in Knoxville. The Tigers have lost five straight to the Lady Vols, including a heartbreaking 56-55 loss in Auburn last year.

LAST MEETING: March 1, 2020, in Auburn Tennessee 56, Auburn 55

» Auburn put together one of its best defensive efforts of the season, but the Tigers came up one point short against Tennessee in a 56-55 loss at Auburn Arena.

» A wild sequence unfolded in the final three seconds. With Tennessee leading 54-51 and with just two team fouls, the Lady Vols were trying to foul Auburn to prevent a potential game-tying 3-pointer. But senior Daisa Alexander was fouled in the act of shooting a 3 with 3.4 seconds left. She made all three free throws to tie the game at 54-all, and Tennessee called timeout to advance the ball.

» Lady Vols' freshman Jordan Horston drove to the lane and put up a floater from the free-throw line that dropped to give UT a 56-54 lead with 0.6 left. After Auburn called its final timeout to advance to the frontcourt, Tennessee fouled Alexander before the ball was inbounded, giving Auburn an opportunity to tie. She made the first, but the second just rolled off the rim, and time expired to give Tennessee a one-point win.

» Shots did not fall for Auburn as the Tigers shot 28.8 percent (17-of-59) from the field and 4-of-22 (18.2%) from 3-point range. The Tigers stayed in the game with their free-throw shooting, though, hitting 17-of-23. Tennessee was 43.1 percent (22-of-51) from the field and out-rebounded Auburn 50-26.

SCOUTING TENNESSEE

» Tennessee is 14-6 overall, 8-4 in SEC play. The Lady Vols are currently third in the SEC standings.

» The Lady Vols average 71.9 points/game and hold opponents to exactly 10 less at 61.9. UT is the SEC's second-best rebounding team with 46.0/game and out-rebounds opponents by an average of 13.2/game.

» Rae Burrell is UT's leading scorer with 17.3 points/game; Rennie Davis averages 16.5 points and 8.6 rebounds.

» Tennessee head coach Kellie Harper was an assistant coach at Auburn from 1999-2001. Her husband, UT assistant coach Jon Harper, is a 1999 Auburn graduate and former women's basketball manager and practice player.

SCOUTING AUBURN

» Senior forward Unique Thompson leads the SEC and is 3rd in the nation with 13.3 rebounds per game this year, and she leads Auburn with 18.2 points/game. She has 15 double-doubles on the season, which leads the SEC and is fourth nationally. Thompson pulled down her 1,000th career rebound against Belmont on Dec. 20 and is one of two active players nationally with over 1,000 career rebounds.

» She set the Auburn career record in rebounds with her 1,119th on Feb. 23 at Mississippi State. The previous record of 1,118 by Becky Jackson had stood since 1984.

» Thompson was unavailable the first three games of SEC play with medical issues, but made her return at Florida Jan. 17 and has recorded double-doubles in eight of 11 games since.

» Redshirt sophomore Honesty Scott-Grayson, a Baylor transfer who sat out 2019-20, has started all 22 games, averaging 14.9 points/game. She had a career-high 30 points against Missouri, added 25 against Alabama and has topped the 20-point mark five times. In SEC play, Scott-Grayson averages 17.4 points, 4.9 rebounds, 1.9 steals and 1.8 assists per game.

» Freshman Romi Levy and sophomore Alaina Rice have worked their way into the starting lineup. Levy averages 5.5 points and 4.0 rebounds; she had 12 rebounds at Arkansas. Rice averages 5.4

SEC STANDINGS & SCHEDULE

	<i>(thru games of Feb. 25)</i>					
	SEC Games			All Games		
	W	L	Pct.	W	L	Pct.
South Carolina	14	1	.933	19	3	.864
Texas A&M	12	1	.923	21	1	.955
Tennessee	8	4	.667	14	6	.700
Kentucky	9	5	.643	16	6	.727
Georgia	9	5	.643	17	5	.773
Arkansas	8	6	.571	18	7	.720
Alabama	8	7	.533	15	7	.682
Mississippi St.	5	6	.455	10	7	.588
LSU	6	8	.429	8	12	.400
Missouri	4	9	.308	8	10	.444
Florida	3	10	.231	10	12	.476
Ole Miss	3	10	.231	9	10	.474
Auburn	0	14	.000	5	17	.227
<i>^Vanderbilt</i>	0	3	.000	4	4	.500

Friday, Feb. 19

Arkansas 84, Ole Miss 74

Sunday, Feb. 21

Alabama 71, Mississippi State 63
 Georgia 57, Tennessee 55
 Arkansas 74, LSU 64
 Texas A&M 66, Ole Miss 55
 Missouri 96, Florida 80
 South Carolina 76, Kentucky 55

Tuesday, Feb. 23

Mississippi State 81, Auburn 68



Thursday, Feb. 25

Texas A&M 73, Alabama 67
 Arkansas 74, Auburn 69
 Kentucky 62, Georgia 58
 Mississippi State 68, LSU 59
 Tennessee 78, Missouri 73
 South Carolina 68, Ole Miss 43

Sunday, Feb. 28

*11:00 - Ole Miss at Kentucky (SEC Network)
 *12:00 - Georgia at Florida (ESPNU)
 *1:00 - Auburn at Tennessee (SEC Network)
 *1:00 - South Carolina at Texas A&M (ESPN2)
 *3:00 - Missouri at Mississippi State (SEC Network)
 *5:00 - Alabama at Arkansas (SEC Network)

Inside the Numbers

CATEGORY		
	AUBURN	TENNESSEE
Points Per Game	65.8	71.9
Scoring Margin	-5.9	+10.0
Field Goal %	38.3%	43.9%
Opp. Field Goal %	44.5%	36.3%
3 pt Field Goal %	27.0%	30.4%
Opp. 3FG %	36.6%	31.3%
Rebounds	38.0	45.9
Opp. Rebounds	38.0	32.8
Rebound Margin	+0.0	+13.1
Turnovers	15.7	16.0
Opp. Turnovers	18.0	14.0
Steals	10.5	6.8
Opp. Steals	8.5	8.8
Blocks	2.2	5.3
Opp. Blocks	2.9	3.0

Associated Press Top 25

(Week 13: Feb. 22)

Rk	Team	Record	Prev
1	Connecticut (28)	18-1	1
2	NC State	15-2	4
3	Texas A&M (1)	20-1	5
4	Stanford (1)	20-2	2
5	South Carolina	18-3	6
6	Louisville	20-2	3
7	Baylor	17-2	7
8	Maryland	16-2	9
9	Arizona	15-2	10
10	UCLA	13-4	8
11	Indiana	14-4	14
12	Michigan	13-2	11
13	South Florida	13-1	12
14	Oregon	13-6	13
15	Ohio State	13-4	15
16	Arkansas	17-7	18
17	Georgia	17-4	22
18	West Virginia	17-3	19
19	Kentucky	15-6	17
20	Tennessee	13-6	21
21	Gonzaga	19-3	16
22	South Dakota State	19-2	23
23	Missouri State	15-2	25
24	DePaul	13-5	19
25	Rutgers	10-3	NR

Also receiving votes: Oklahoma State, Northwestern, Florida Gulf Coast, **Stephen F. Austin**, Virginia Tech, South Dakota, Georgia Tech, Marquette.

USA TODAY Coaches' Top 25

(Week 13: Feb. 23)

Rk	Team	Record	Prev
1	Connecticut (30)	18-1	1
2	Stanford	21-2	4
3	Texas A&M (2)	20-1	5
4	NC State	15-2	6
5	Louisville	20-2	2
6	South Carolina	18-3	3
7	Baylor	17-2	8
8	Maryland	16-2	10
9	Arizona	15-3	7
10	UCLA	13-4	9
11	Indiana	14-4	12
12	Michigan	13-2	11
13	South Florida	13-1	15
14	Ohio State	13-4	13
15	Oregon	13-6	13
16	Arkansas	17-7	18
17	Kentucky	15-6	17
18	Georgia	17-4	23
19	Missouri State	15-2	20
19	Gonzaga	19-3	16
21	Tennessee	13-6	21
22	West Virginia	17-3	24
23	DePaul	13-5	19
24	South Dakota State	19-2	25
25	Northwestern	12-5	22

Also receiving votes: Florida Gulf Coast, Rutgers, Iowa, Oregon State, **Mississippi State**, Washington State, Texas, Oklahoma State, Georgia Tech, Dayton, Rice, Marquette, **Alabama**.

points and a team-leading 2.3 assists in SEC play, including a career-high 9 assists vs. Alabama.

ALL THE NEW FACES

» Of the 15 players on the roster, 10 of them wore an Auburn uniform for the first time in game action vs. USC Upstate. All 10 newcomers saw the floor in the Tigers' 82-41 win on Nov. 25 and again vs. Gardner-Webb on Dec. 1.

» Auburn added three junior college transfers during the offseason, including two NJCAA All-Americans:

» Kira Lowery came to Auburn from Dyersburg State CC (Tenn.) where she ranked third in the nation in scoring (23.3 ppg) and second in steals (4.0/game) and was an NJCAA All-American in 2020. Lowery has started eight games at PG.

» Keya Patton was a two-time All-American at Wabash Valley College (Ill.), where she scored over 1,000 points in two seasons and averaged 20.8 points, 6.8 rebounds and 6.4 steals as a sophomore. She scored a season-best 14 points vs. Gardner-Webb (12/1) and made her first Auburn start vs. Georgia (1/3).

» Alycia Reese joins the Tigers from just down the road at Chattahoochee Valley CC in Phenix City, where she led the team with 12.8 points/game last season. Reese scored 10 points and hit Auburn's only two 3-pointers at Houston (12/5). She made her first Auburn start at Mississippi State (2/23).

» Sophomore Alaina Rice joined the Tigers in June after transferring from Florida A&M. Rice was MEAC Rookie of the Year in 2020 at FAMU where she averaged 10.3 points and 4.7 rebounds. Rice led Auburn with 5 assists in the season-opener and scored 9 points at Alabama. She had a career-high 9 assists at home against Alabama on Feb. 14.

» The Tigers signed two freshmen during the offseason: Romi Levy (6-2, F, Herzliya, Israel) and Aicha Coulibaly (6-0, F/G, Mali). Two others joined Auburn as walk-ons: Riley Donahue (5-10, G, Atlanta, Ga.) and Carsen McFadden (5-7, G, Fairview, Texas). Coulibaly scored a career-high 13 points against Alabama. McFadden played significant minutes in the win over South Alabama, sharing the team lead with three assists, and she played in her first road game at Florida.

HONESTY IS OUR POLICY

» Through 14 games of SEC play, redshirt sophomore Honesty Scott-Grayson is second on the team in scoring (17.4 ppg), rebounds (4.9/gm) and assists (1.7/gm) and leads the team in steals (1.9/gm).

» She has topped the 20-point mark five times in SEC play: 30 vs. Missouri (2/7), 25 vs. Alabama (2/14), 24 at Mississippi State (2/23), 23 at Ole Miss (1/7) and 21 vs. Texas A&M (1/28).

» Her 30-point effort against Missouri was a career-high and the Tigers' first 30-point game since Unique Thompson scored 31 at TCU in the 2019-20 season. It was the seventh 30-point game of the Coach Flo era:

Date	Player	Opponent	Points
2/7/21	Honesty Scott-Grayson	Missouri	30
12/5/19	Unique Thompson	at TCU	31
2/5/17	Katie Frerking	at Texas A&M	32
12/14/16	Katie Frerking	at Louisiana Tech	30
3/1/15	Brandy Montgomery	Alabama	30
11/17/14	Tra' Cee Tanner	Grambling	31
3/3/13	Blanche Alverson	Mississippi State	32

UNIQUE LEADS THE WAY

» Through games of Feb. 25, Unique Thompson is 3rd nationally in rebounds per game (13.3), leads the nation in offensive rebounds per game (5.6), and is fourth nationally in double-doubles (15). She leads the SEC in both rebounding categories and in double-doubles; she missed the Tigers' first three games of SEC play and the next two were postponed.

» In addition to being the SEC and national active career leader in double-doubles, Unique Thompson is the SEC active leader in career rebounds (1,141) and career steals (183), and she is fourth among active SEC players in career scoring (1,516).

» Last season, Thompson was second in the SEC and 10th nationally in rebounding (11.4/game), led the SEC and was 8th nationally in offensive rebounds (4.4/game), and was third in the SEC and 15th nationally in field goal percentage (58.2%).

SEEING DOUBLE

» With 15 double-doubles this season, Unique Thompson has 57 career double-doubles, the all-time Auburn career record. She surpassed Auburn great DeWanna Bonner's record with her 41st double-double at Missouri on Feb. 27, 2020.

» She recorded her 57th double-double on Feb. 25 against Arkansas, moving into the SEC's all-time top 10. She is tied for 8th in SEC history with Armintie Price, Chamique Holdsclaw and Alaina Coates. Her next double-double will move her into a tie for 7th with Florida's Quientella Bonner.

» In 2019-20, Thompson had 22 double-doubles to lead the SEC and finish second overall nationally. She is the nation's leading returner in double-doubles.

» Thompson has averaged a double-double for two straight seasons and for her career, the first Auburn player to accomplish that feat. She will be the second player in Auburn history to average a double-double for her career (Marianne Merritt, 20.4 pts, 10.0 rebs; 1975-79).

» Thompson is first among active SEC players in career double-doubles (as of Feb. 25):

Player (School)	20-21	Career
Unique Thompson (Auburn)	15	57
N'dea Jones (Texas A&M)	13	39
Rennia Davis (Tennessee)	7	36
Aliyah Boston (South Carolina)	10	24
Shakira Austin (Ole Miss)	8	23

20-20 VISION

» With 26 points and 23 rebounds at Houston (12/5), Thompson was the first Auburn player to record a 20-20 game since Laretta Freeman had 30 points and 21 rebounds at Alabama on Feb. 17, 1993. Her 23 rebounds tied for the third-most in Auburn history.

» Thompson reprised the feat two weeks later with a 20-point, 23-rebound effort against Belmont at home.

» She is one of two players nationally to have two 20-20 games this season; the other is about 100 miles up the road (UAB's Zakiya Weathersby).

» Auburn women's basketball has now had seven 20-20 games in its history; Freeman was responsible for three of them, including two in back-to-back games in 1993:

Date	Player	Opponent	Stats
12/20/20	Unique Thompson	Belmont	20 pts/23 reb
12/5/20	Unique Thompson	at Houston	26 pts/23 reb

2/17/93	Lauretta Freeman	Alabama	30 pts/21 reb
2/14/93	Lauretta Freeman	at Florida	24 pts/20 reb
11/29/91	Lauretta Freeman	Wisconsin	20 pts/20 reb
11/26/89	Linda Godby	Oregon	25 pts/21 reb
2/28/88	Sharon Stewart	at Vanderbilt	28 pts/23 reb

HITTING THE ROAD = HITTING THE BOARDS

» In her four seasons, Unique Thompson has put up 14 performances with at least 15 rebounds (four this season). Ten of those 14 have come away from Auburn Arena.

Rebs	Opponent (Location)	Date
23	at Houston	12/5/20
23	vs. Belmont	12/20/20
19	at Arkansas	1/31/21
19	at UAB	11/21/19
19	at New Mexico	11/11/18
19	vs. BYU (at Stanford)	3/23/19
18	vs. North Florida	12/17/20
18	vs. Arkansas	2/25/21
18	vs. North Carolina (at Myrtle Beach)	12/20/18
17	vs. Oklahoma	12/2/18
16	at Virginia Tech	11/13/17
15	at TCU	12/7/19
15	at Kentucky	1/27/20
15	vs. Arkansas (at Greenville)	3/5/20

AUBURN HONOR ROLL

» Unique Thompson was a consensus All-SEC First Team selection by the league's coaches and media.

» Thompson was also one of 20 players nationwide named to the Katrina McClain Award watch list, then she earned a spot on the McClain Award Top 10 released on Feb. 4. She was also named to the John R. Wooden Award Preseason Top 30 and Midseason Top 25, and she was named the 20th-best player in the country by ESPN in preseason rankings.

» Thompson is one of 30 players nominated for the Senior CLASS Award and one of 10 finalists.

STARTING ON DAY ONE

» Three players making their Auburn debuts were in the starting lineup for the season opener vs. USC Upstate on Nov. 25: true freshman Aicha Coulibaly, redshirt sophomore Honesty Scott-Grayson and junior Kira Lowery.

» Coulibaly became the eighth Auburn freshman since 2005 to earn a start in her collegiate debut. She was the fourth true freshman under Terri Williams-Flournoy to be in the starting lineup on night one.

Year	Freshman Starter	Opponent	Stats
2020	Aicha Coulibaly	USC Upstate	4 pts, 6 reb
2019	Annie Hughes	Wofford	10 pts, 4 ast
2017	Unique Thompson	@Va. Tech	9 pts, 16 reb
2013	Katie Frerking	Ga. Southern	8 pts, 3 reb
2011	Hasina Muhammad	@Mercer	12 pts, 2 reb
2008	Morgan Jennings	@Ala. A&M	4 pts, 4 reb
2005	Sherell Hobbs	UT Pan-Am.	6 pts, 5 reb
2005	DeWanna Bonner	UT Pan-Am.	19 pts, 4 reb

TIGERS IN THE PROS

» DeWanna Bonner completed her 11th season in the WNBA in 2020, her first with the Connecticut Sun. It was one of her best in her pro career as she led the Sun to the WNBA semifinals while averaging 19.7 points and a career-best 7.8 rebounds per game. She was an all-WNBA second-team selection for the second time in her career. Bonner has gained North Macedonian citizenship

and is competing with North Macedonia's national team in EuroBasket qualifying. She played several games for Elitzur Ramla in Israel and recently signed with Atomeromu KSC Szekszard in Hungary. » Daisa Alexander, who graduated in 2020, is playing for Etzella Ettelbruck in Luxembourg. This is her first year as a professional.

WORKING OVERTIME

» Auburn is 22-21 all-time in overtime games. The Tigers are 6-5 in the Coach Flo era when games have gone to an extra period.

OVERTIME GAMES UNDER COACH FLO

Date	Opponent	Location	Result
2/20/20	Mississippi St.	Auburn	L 85-92
11/30/19	Dayton	Estero, Fla.	W 76-74
2/3/19	Georgia	Auburn	W 59-58
12/20/18	North Carolina	Myrtle Beach, S.C.	W 86-81
2/20/17	Alabama	Auburn	L 61-63
12/18/16	Virginia Tech	Auburn	L 87-92
1/24/16	Arkansas	Auburn	W 71-60
12/13/15	Marquette	Milwaukee, Wis.	L 69-70
11/28/15	Minnesota	Guaynabo, P.R.	W 81-79
3/2/14	Ole Miss	Oxford, Miss.	L 71-73
2/27/14	Alabama	Auburn	(2OT) W 70-65

THIS, THAT AND THE OTHER

» Auburn has utilized 10 different starting lineups in 2020-21. Of the 13 scholarship players on Auburn's roster, 12 have started at least one game this year.

» Nine players - Aicha Coulibaly, Jala Jordan, Romi Levy, Kira Lowery, Keya Patton, Alycia Reese, Morgan Robinson-Nwagwu, Honesty Scott-Grayson and Sania Wells - have made their first Division I starts this season.

» Auburn's 97 points in the win over Gardner-Webb (12/1) tied for the highest-scoring output of the Terri Williams-Flournoy era. It was the eighth 90-point game for Auburn under Coach Flo. Auburn got its 9th 90-point game of the Coach Flo era with 94 points against North Florida.

» Auburn's last five women's basketball games played the same day as an Iron Bowl have been decided by a combined nine points - two-point wins over Samford (2020), Dayton (2019) and Minnesota (2015) along with a one-point loss to Northwestern (2017) and a two-point loss at Winthrop (2014).

Auburn in the SEC & NCAA Stats*(Thru games of 2/25/21)*

Category	Value	SEC	NCAA
Scoring Offense	65.8	13th	149th
Scoring Defense	71.7	12th	283rd
Scoring Margin	-5.9	14th	251st
Free Throw Pct.	.719	5th	111th
Field Goal Pct.	.383	14th	243rd
Field Goal Pct. Def.	.445	14th	312th
3-pt FG Pct.	.270	13th	293rd
3-pt FG Pct. Def.	.366	14th	326th
Rebounds	38.0	10th	133rd
Rebound Margin	+0.0	10th	167th
Assists	11.6	11th	237th
Assist/Turnover	0.7	12th	215th
Blocks	2.2	13th	272nd
Turnover Margin	+2.2	4th	75th
Turnovers Forced	18.0	3rd	71st
Steals	10.5	1st	24th

INDIVIDUALS (All Games)**Scoring**

Unique Thompson	18.2	7th	68th
Honesty Scott-Grayson	14.9	17th	196th

Rebounding

Unique Thompson	13.3	1st	3rd
-----------------	------	-----	-----

Field Goal Pct.

Unique Thompson	.502	6th	67th
Honesty Scott-Grayson	.416	--	222nd

Free Throw Pct.

Honesty Scott-Grayson	.762	13th	207th
Unique Thompson	.762	14th	208th

Steals

Unique Thompson	2.4	3rd	54th
Honesty Scott-Grayson	2.0	7th	125th

Offensive Rebounds

Unique Thompson	5.6	1st	1st
-----------------	-----	-----	-----

Defensive Rebounds

Unique Thompson	7.7	2nd	23rd
-----------------	-----	-----	------

Double-Doubles

Unique Thompson	15	1st	4th
-----------------	----	-----	-----

Career Record Updates

Auburn Career Scoring

No.	Player	Years	Points
1.	DeWanna Bonner	2005-09	2,162
2.	Becky Jackson	1980-84	2,068
3.	Vickie Orr	1985-89	2,035
4.	Marianne Merritt	1975-79	1,979
5.	Carolyn Jones	1988-91	1,831
6.	Natasha Brackett	2001-05	1,716
7.	Janiah McKay	2015-19	1,647
8.	Brandy Montgomery	2013-17	1,644
9.	Mae Ola Bolton	1984-88	1,616
10.	Alli Smalley	2007-11	1,601
11.	Angie Hannah	1978-82	1,583
12.	Unique Thompson	2017-present	1,516
13.	Tyrese Tanner	2010-14	1,515
14.	Le'Co'e Willingham	1999-03	1,475
15.	Lori Monroe	1979-83	1,415
16.	Tasha Hamilton	1997-01	1,402
17.	Sherell Hobbs	2005-09	1,372
18.	Linda Godby	1986-90	1,365
19.	Tra'Ce'e Tanner	2012-16	1,327
20.	Debra Larkin	1981-85	1,310
21.	C.C. Hayden	1989-92	1,306
22.	Katie Frerking	2013-17	1,271
23.	Conswella Sparrow	1997-00	1,249
24.	Blanche Alverson	2009-13	1,244
25.	Brenda Hill	1981-85	1,222
26.	Daisa Alexander	2016-20	1,215
27.	Monique Morehouse	1992-96	1,191
28.	Lauretta Freeman	1989-93	1,188
29.	Hasina Muhammad	2001-15	1,184
	Sharon Stewart	1984-88	1,184

Auburn Career Double-Doubles

No.	Player	Years	D-Ds
1.	Unique Thompson	2017-present	57
2.	DeWanna Bonner	2005-09	40
3.	Lauretta Freeman	1989-93	38
4.	C.C. Hayden	1989-92	30
5.	Le'Co'e Willingham	1999-04	29
6.	Vickie Orr	1985-89	27
7.	Monique Morehouse	1992-96	24
8.	Becky Jackson	1980-84	19
9.	Conswella Sparrow	1997-00	15
10.	Tra'Ce'e Tanner	2012-16	14
11.	Tasha Hamilton	1997-01	13
	Sharon Stewart	1984-88	13
13.	Daniellette Coleman	1992-94	12
	Marita Payne	2002-06	12
15.	Whitney Boddie	2005-09	11
	KeKe Carrier	2005-10	11

Auburn Career Field Goals Made

No.	Player	Years	FG
1.	Becky Jackson	1980-84	864
	Vickie Orr	1985-89	864
3.	Marianne Merritt	1975-79	837
4.	DeWanna Bonner	2005-09	744
5.	Angie Hannah	1979-82	735
6.	Mae Ola Bolton	1984-88	697
7.	Carolyn Jones	1988-91	645
8.	Natasha Brackett	2001-05	641
9.	Brandy Montgomery	2013-17	627
10.	Alli Smalley	2007-11	599
--	Unique Thompson	2017-pres.	595

Auburn Career Field Goal Percentage

No.	Player	Years	FG%
1.	Becky Jackson	1980-84	.602 (864-1435)
2.	Conswella Sparrow	1997-00	.590 (451-764)
3.	Vickie Orr	1985-89	.565 (864-1528)
4.	Tra'Ce'e Tanner	2012-16	.564 (540-957)
5.	KeKe Carrier	2005-10	.555 (417-751)
6.	Linda Godby	1986-90	.550 (590-1072)
7.	Sharon Stewart	1984-88	.543 (458-843)
8.	Charlene Thomas	1983-87	.536 (428-799)
9.	Unique Thompson	2017-pres.	.534 (595-1114)
10.	Angie Hannah	1979-82	.527 (735-1396)

Auburn Career Scoring Average

No.	Player	Years	FG%
1.	Marianne Merritt	1975-79	20.4
2.	Carolyn Jones	1988-91	18.3
3.	Becky Jackson	1980-84	17.8
4.	DeWanna Bonner	2005-09	17.2
5.	Vickie Orr	1985-89	15.5
6.	Conswella Sparrow	1997-2000	14.5
7.	Unique Thompson	2017-present	14.2
8.	Natasha Brackett	2001-05	14.0
9.	C.C. Hayden	1989-92	13.6
10.	Angie Hannah	1978-82	13.3
	Brenda Hill	1981-85	13.3

SEC Career Double-Doubles

No.	Player	Years	D-Ds
1.	Sylvia Fowles, LSU	2004-08	86
2.	Janet Harris, Georgia	1982-85	78
3.	Teaira McCowan, Miss. State	2016-19	70
4.	Julie Gross, LSU	1978-80	68
5.	Valerie Still, Kentucky	1980-83	67
6.	Murriel Page, Florida	1995-98	65
7.	Quientella Bonner, Florida	1976-81	58
8.	Unique Thompson, Auburn	2017-pres.	57
	Alaina Coates, South Carolina	2013-17	57
	Armintie Price, Ole Miss	2003-07	57
	Chamique Holdsclaw, Tenn.	1996-99	57
12.	Katrina McClain, Georgia	1984-87	56

Auburn Career Free Throws Made

No.	Player	Years	FT
1.	DeWanna Bonner	2005-09	600
2.	Janiah McKay	2015-19	443
3.	Carolyn Jones	1988-91	438
4.	Tyrese Tanner	2010-14	376
5.	Conswella Sparrow	1997-00	346
	Le'Co'e Willingham	1999-04	346
7.	Becky Jackson	1980-84	340
8.	Unique Thompson	2017-pres.	325
9.	Vickie Orr	1985-89	307
	Marianne Merritt	1975-79	305

Auburn Career Rebounding

No.	Player	Years	Rebounds
1.	Unique Thompson	2017-present	1,141
2.	Becky Jackson	1980-84	1,118
3.	DeWanna Bonner	2005-09	1,047
4.	Lori Monroe	1979-83	1,015
5.	Vickie Orr	1985-89	1,006
6.	Lauretta Freeman	1989-93	976
7.	Marianne Merritt	1975-79	972
8.	Le'Co'e Willingham	1999-03	927
9.	Monique Morehouse	1992-96	792
10.	Jordan Greenleaf	2006-11	761
	Charlene Thomas	1984-87	761
12.	Tra'Ce'e Tanner	2012-16	758
13.	Sharon Stewart	1984-88	757
14.	C.C. Hayden	1989-92	749
	Kendall Mago	1988-92	749
16.	Tasha Hamilton	1997-01	663
	Mae Ola Bolton	1984-88	653
18.	Marita Payne	2002-06	630
19.	Katie Frerking	2013-17	627
20.	Sherell Hobbs	2005-09	612
21.	Brenda Hill	1982-85	604
22.	Blanche Alverson	2009-13	602
23.	KeKe Carrier	2005-10	600
24.	Angie Hannah	1978-82	588
	Linda Godby	1986-90	580
26.	Tyrese Tanner	2010-14	572
	Conswella Sparrow	1997-00	572
28.	Diann McNeil	1984-88	498
29.	Samantha Williams	1991-96	495
	Hasina Muhammad	2011-15	494

TIGERS' RECORD WHEN...

	2020-21	Under Coach Flo
At Home.....	5-9	82-49
On the Road.....	0-8	37-69
At a Neutral Site.....	0-0	21-18
When wearing white.....	5-10	82-46
When wearing blue "Auburn".....	0-5	44-72
When wearing blue "Tigers".....	0-1	0-1
When wearing orange.....	0-0	7-10
When wearing pink.....	0-1	7-7
Leading at the half.....	4-3	110-28
Trailing at the half.....	1-13	30-100
Tied at the half.....	0-1	0-8
Scores 100+ points.....	0-0	0-0
Scores 90-99 points.....	2-0	9-0
Scores 80-89 points.....	1-0	28-3
Scores 70-79 points.....	1-3	41-13
Scores 60-69 points.....	1-5	41-37
Scores fewer than 60 points.....	0-9	19-83
Holds opponent to 41-50 points.....	1-0	33-3
Holds opponent to 31-40 points.....	0-0	7-0
Holds opponent to under 30 points.....	0-0	2-0
Force 25 or more turnovers.....	1-1	54-11
Shoots 50% FG or better.....	1-1	36-4
Shoots 40-49% FG.....	2-4	69-38
Shoots 39.9% or under FG.....	2-11	34-94
Holds opponent under 30% FG.....	2-0	28-2
Shoots higher FG% than opponent.....	2-0	107-23
Shoots lower FG% than opponent.....	3-16	33-107
Shoots same FG% as opponent.....	0-1	0-4
Shoots higher FT% than opponent.....	2-8	61-50
Shoots lower FT% than opponent.....	3-8	76-83
Shoots same FT% as opponent.....	0-1	2-4
Out-rebounds opponent.....	5-7	88-40
Out-rebounded by opponent.....	0-10	48-95
Tied in rebounds.....	0-0	5-2
Versus ranked opponent.....	0-6	5-60
In overtime.....	0-0	6-5
Games decided by 3 points or less.....	1-0	15-18
Games decided by 4-5 points.....	0-3	14-19
Games decided by 6-10 points.....	1-3	33-34
Games decided by 11-20 points.....	1-9	39-40
Games decided by 21-30 points.....	0-1	23-17
Games decided by 30+ points.....	2-1	16-8
On Television/Digital.....	5-17	76-98
In November.....	2-0	35-16
In December.....	3-4	44-14
In January.....	0-7	18-51
In February.....	0-6	26-39
In March.....	0-0	14-15

2020-21 Auburn Superlatives...

First Half

Most points scored in the first quarter.....	28 vs. Gardner-Webb (12/1/20)
Most points scored in the second quarter.....	25 vs. Missouri (2/7/21)
Most points scored in the first half.....	49 vs. Gardner-Webb (12/1/20)
Fewest points scored in the first half.....	17 at Houston (12/5/20)
Fewest points allowed in the first half.....	9 vs. USC Upstate (11/25/20)
Most points allowed in the first half.....	47 vs. South Carolina (2/4/21)
Best FG % in the first half.....	.514 vs. Gardner-Webb (12/1/20)
Worst FG % in the first half.....	.194 at Florida (1/17/21) & vs. South Carolina (2/4/21)
Best FG % by an opponent in the first half.....	.581 vs. Georgia (1/3/21) & vs. South Carolina (2/4/21)
Worst FG % by an opponent in the first half.....	.143, vs. USC Upstate (11/25/20)
Most rebounds in the first half.....	29 at Arkansas (1/31/21)
Fewest rebounds in the first half.....	14 at Georgia (2/11/21)
Most rebounds by an opponent in the first half.....	28 vs. South Carolina (2/4/21) & at Georgia (2/11/21)
Fewest rebounds by an opponent in the first half.....	10 vs. Samford (11/28/20)

Second Half

Most points scored in the third quarter.....	25 vs. South Alabama (12/13/20)
Most points scored in the fourth quarter.....	29 vs. Alabama (2/14/21)
Most points scored in an overtime period.....	
Most points scored in the second half.....	51 vs. Alabama (2/14/21)
Fewest points scored in the second half.....	16 at LSU (12/31/20)
Fewest points allowed in the second half.....	30 at Ole Miss (1/7/21) & vs. South Carolina (2/4/21)
Most points allowed in the second half.....	53 vs. Alabama (2/14/21)
Best FG % in the second half.....	.647 vs. Alabama (2/14/21)
Worst FG % in the second half.....	.240 vs. Georgia (1/3/21)
Best FG % by an opponent in the second half.....	.690 vs. Texas A&M (1/28/21)
Worst FG % by an opponent in the second half.....	.263 vs. Gardner-Webb (12/1/20)
Most rebounds in the second half.....	27 vs. Gardner-Webb (12/1/20)
Fewest rebounds in the second half.....	9 vs. Alabama (2/14/21)
Most rebounds by an opponent in the second half.....	26 at Georgia (2/11/21) & at Mississippi State (2/23/21)
Fewest rebounds by an opponent in the second half.....	11, vs. USC Upstate (11/25/20)

Game

Most points scored.....	97 vs. Gardner-Webb (12/1/20)
Fewest points scored.....	43 at LSU (12/31/20)
Most points allowed.....	92 vs. Alabama (2/14/21)
Fewest points allowed.....	41 vs. USC Upstate (11/25/20)
Best FG %.....	.534 vs. Gardner-Webb (12/1/20)
Worst FG %.....	.279 at Florida (1/17/21)
Best FG % by an opponent.....	.557 vs. Missouri (2/7/21)
Worst FG % by an opponent.....	.286, vs. USC Upstate (11/25/20)
Most rebounds.....	50 at Arkansas (1/31/21)
Fewest rebounds.....	24 vs. Alabama (2/14/21)
Most rebounds by an opponent.....	54 at Georgia (2/11/21)
Fewest rebounds by an opponent.....	26, vs. USC Upstate (11/25/20)

Miscellaneous

Highest-scoring quarter.....	29, 4Q vs. Alabama (2/14/21)
Lowest-scoring quarter.....	6, 4Q at LSU (12/31/20); 3Q vs. Georgia (1/3/21); 1Q vs. South Carolina (2/4/21)
Highest-scoring opponent quarter.....	31, 1Q vs. Missouri (2/7/21)
Lowest-scoring opponent quarter.....	2, 1Q vs. USC Upstate (11/25/20)
Largest margin in a single quarter.....	+19 (28-9) vs. Gardner-Webb (12/1/20)
Largest margin of victory.....	41, vs. USC Upstate (11/25/20)
Smallest margin of victory.....	2 vs. Samford (11/28/20)
Largest margin of defeat.....	32 vs. Georgia (1/3/21)
Smallest margin of defeat.....	4 at Ole Miss (1/7/21)
Largest halftime lead.....	31, vs. USC Upstate (11/25/20)
Smallest halftime lead.....	1 vs. Arkansas (2/25/21)
Times tied at halftime.....	1 - 27-27 vs. Stephen F. Austin (12/16/20)
Largest halftime deficit.....	29 vs. South Carolina (2/4/21)
Smallest halftime deficit.....	5 at Arkansas (1/31/21)
Largest rebounding margin.....	+20 at Arkansas (1/31/21)
Smallest rebounding margin.....	+1 vs. Samford (11/28/20)
Last time tied in rebounding.....	
Largest rebounding deficit.....	-23 at Georgia (2/11/21)
Smallest rebounding deficit.....	-4 at LSU (12/31/20)
Largest deficit overcome to win game.....	12 vs. South Alabama (12/13/20)
Largest lead lost.....	13 at LSU (12/31/20) & at Arkansas (1/31/21)

MISCELLANEOUS STATISTICS

Category	Season	Career
Double-Doubles		
Unique Thompson	15	57
30+ Point Games		
Honesty Scott-Grayson	1	1
Unique Thompson	0	1
20+ Point Games		
Unique Thompson	9	24
Honesty Scott-Grayson	5	5
10+ Rebound Games		
Unique Thompson	15	66
Romi Levy	2	2
Kiyae' White	0	1
10+ Assist Games		
Unique Thompson	2	2
Romi Levy	2	2
Honesty Scott-Grayson	2	2
5+ Block Games		
Unique Thompson	0	1

GAMES LED AUBURN IN...

Category	Season	Career
Scoring		
Unique Thompson	11	36
Honesty Scott-Grayson	9	9
Aicha Coulibaly	1	1
Jala Jordan	1	1
Keya Patton	1	1

Category	Season	Career
Rebounding		
Unique Thompson	19	93
Honesty Scott-Grayson	2	2
Romi Levy	1	1
Alaina Rice	1	1
Kiyae' White	0	1

Category	Season	Career
Assists		
Honesty Scott-Grayson	6	6
Alaina Rice	5	5
Unique Thompson	4	14
Romi Levy	4	4
Kira Lowery	4	4
Morgan Robinson-Nwagwu	1	4
Aicha Coulibaly	1	1
Jala Jordan	1	1
Carsen McFadden	1	1
Annie Hughes	0	2
Sanja Wells	0	2
Kiyae' White	0	2

(includes games where lead was shared)

2020-21 DOUBLE-DOUBLES

- Unique Thompson vs. Samford (16 pts, 11 reb)
- Unique Thompson vs. Gardner-Webb (21 pts, 12 reb)
- Unique Thompson at Houston (26 pts, 23 reb)
- Unique Thompson vs S. Alabama (21 pts, 15 reb)
- Unique Thompson vs. SFA (11 pts, 14 reb)
- Unique Thompson vs. N. Florida (19 pts, 18 reb)
- Unique Thompson vs. Belmont (20 pts, 23 reb)
- Unique Thompson at Florida (14 pts, 14 reb)
- Unique Thompson vs. Kentucky (22 pts, 10 reb)
- Unique Thompson at Alabama (10 pts, 10 reb)
- Unique Thompson at Arkansas (18 pts, 19 reb)
- Unique Thompson vs. Missouri (14 pts, 13 reb)
- Unique Thompson at Georgia (22 pts, 12 reb)
- Unique Thompson at Mississippi St. (22 pts, 14 reb)
- Unique Thompson vs. Arkansas (22 pts, 18 reb)

Last Time an Auburn Team...

Scored 90 points	Auburn 94, North Florida 81 in Auburn, Ala. (Dec. 17, 2020)
Scored 90 points in an SEC game	Auburn 95, Missouri 82, in Columbia, Mo. (Feb. 27, 2020)
Scored 100 points	Auburn 119, Sam Houston State 54, in Auburn, Ala. (Dec. 5, 2008)
Scored 100 points against an SEC opponent	Auburn 102, Tennessee 96, SEC Tournament in Albany, Ga. (Mar. 6, 1987)
Scored 100 points in a SEC regular-season game	Auburn 111, Vanderbilt 67, in Auburn, Ala. (Feb. 18, 1987)
Scored 100 points at home	Auburn 119, Sam Houston State 54, in Auburn, Ala. (Dec. 5, 2008)
Scored 100 points in a true road game	Auburn 103, Mercer 29, in Macon, Ga. (Feb. 23, 1987)
Scored 110+ points	Auburn 119, Sam Houston State 54, in Auburn, Ala. (Dec. 5, 2008)
Scored 80 points and lost	Mississippi State 92, Auburn 85 [OT] in Auburn, Ala. (Feb. 20, 2020)
Scored 90 points and lost	Kentucky 91, Auburn 90 [2OT], in Auburn, Ala. (Feb. 2, 1986)
Scored 100 points and lost	Never
Scored 50-59 points in a half	51 (2nd half) vs. Alabama in Auburn, Ala. (Feb. 14, 2021)
Scored 60 or more points in a half	62 (2nd half) vs. Drake in New Orleans, La. (Dec. 21, 2016)
Scored 30 or more points in a quarter	34 (3rd quarter) - at Missouri in Columbia, Mo. (Feb. 27, 2020)
Scored 50 points or less in a game	44 - vs. Georgia in Auburn, Ala. (Jan. 3, 2021)
Scored 50 points or less and won	Auburn 47, Missouri 45 [SEC] in Jacksonville, Fla. (March 3, 2016)
Scored 40 points or less in a game	Georgia 63, Auburn 30, in Athens, Ga. (Jan. 28, 2016)
Scored less than 10 points in a quarter	8 points (3rd quarter) at Mississippi State in Starkville, Miss. (Feb. 23, 2021)
Scored less than 20 points in a 1st half	16 points vs. South Carolina in Auburn, Ala. (Feb. 4, 2021)
Scored less than 20 points in a 2nd half	16 points at LSU in Baton Rouge, La. (Dec. 31, 2020)
Had 35+ rebound margin	36 - (52-16) vs. Alabama A&M in Normal, Ala. (Nov. 19, 2013)
Had 25+ rebound margin	33 - (53-26) vs. Grambling State in Auburn, Ala. (Nov. 6, 2018)
Had 20+ rebound margin	20 (50-30) at Arkansas in Fayetteville, Ark. (Jan. 31, 2021)
Attempted 30 free throws	31 - vs. Mississippi State in Auburn, Ala. (Feb. 20, 2020)
Attempted 35 free throws	36 - vs. Alabama State in Auburn, Ala. (Dec. 29, 2018)
Attempted 40 free throws	41 - vs. Alabama State in Auburn, Ala. (Nov. 15, 2006)
Attempted 5 free throws or less	3 - at Texas A&M in College Station, Texas (Feb. 23, 2020)
Did not attempt a free throw	Never
Made 20-24 free throws	20 - vs. South Alabama in Auburn, Ala. (Dec. 13, 2020)
Made 25+ free throws	28 - vs. Mississippi State in Auburn, Ala. (28-31) (Feb. 20, 2020)
Made 30 free throws	31 - vs. Northwestern State (31-43) (Dec. 30, 2003)
Had 25 assists	25 - vs. Ole Miss in Auburn, Ala. (Jan. 8, 2017)
Had 25 turnovers	27 - vs. Georgia in Auburn, Ala. (Jan. 3, 2021)
Had 10 turnovers or less	7 - vs. Alabama in Auburn, Ala. (Feb. 14, 2021)
Had 25+ steals	Never
Had 20-24 steals	21 - vs. Georgia in Auburn, Ala. (Feb. 3, 2019)
Had 15-19 steals	16 - at Georgia in Athens, Ga. (Feb. 11, 2021)
Had 10-14 blocks	10 - vs. Louisiana Tech in Auburn, Ala. (Nov. 19, 2017)
Had 15+ blocks	15 - at Florida International in Miami, Fla. (Dec. 29, 2014)
Won an overtime game	Auburn 74, Dayton 72 [10T] in Estero, Fla. (Nov. 30, 2019)
Lost an overtime game	Mississippi State 92, Auburn 85 [10T] in Auburn, Ala. (Feb. 20, 2020)
Played a double overtime game	Auburn 70, Alabama 65 [2OT] in Auburn, Ala. (Feb. 27, 2014)
Played three or more overtimes	Never
Shot 70% for a half	70.4% (19-of-27), 2nd half at Elon in Elon, N.C. (Dec. 22, 2018)
Shot 60% for a game	63.3% (38-of-60) at Elon in Elon, N.C. (Dec. 22, 2018)
Shot less than 30% for a game	28.1% (18-64) at Georgia in Athens, Ga. (Feb. 11, 2021)
Shot 90-99.9% from the free throw line (min. 10 attempts)	90.5% (19-of-21) at Arkansas in Fayetteville, Ark. (Jan. 31, 2021)
Shot 100% from the free throw line (min. 10 attempts)	100% (16-of-16) vs. Texas A&M in Auburn, Ala. (Jan. 7, 2018)
Shot 50% on 3-pointers (minimum 5 attempts)	50.0% (8-of-16) vs. LSU in Auburn, Ala. (Feb. 16, 2020)
Shot 20-30% in a half	26.5% (9-34), 2nd half, at Georgia in Athens, Ga. (Feb. 11, 2021)
Shot less than 20% in a half	19.4% (7-of-36), 1st half vs. South Carolina in Auburn, Ala. (Feb. 4, 2021)
Shot 55% or better and lost	58.1% (25-of-43) vs. Tennessee (Jan. 20, 2005)
Made 10+ 3-point field goals	10-of-35 vs. Texas A&M in Auburn, Ala. (Jan. 28, 2021)
Failed to make a 3-point field goal	0-of-5 vs. Southern in Auburn, Ala. (Dec. 9, 2017)
Had 60+ rebounds	61 - vs. Stephen F. Austin in Auburn, Ala. (Dec. 17, 2007)
Had 50-59 rebounds	50 - at Arkansas in Fayetteville, Ark. (Jan. 31, 2021)
Defeated a Top-25 opponent	Auburn 58, #25 Missouri 54, in Auburn, Ala. (Feb. 24, 2019)
Defeated a Top-10 opponent	Auburn 66, #7 Kentucky 61, in Auburn, Ala. (Jan. 3, 2016)
Defeated a Top-25 opponent on the road	Auburn 68, #16 Vanderbilt 62, in Nashville, Tenn. (Feb. 13, 2014)

Last Time an Auburn Player...

Scored 25-29 points	25 - Honesty Scott-Grayson vs. Alabama in Auburn, Ala. (Feb. 14, 2021)
Scored 30-34 points	30 - Honesty Scott-Grayson vs. Missouri in Auburn, Ala. (Feb. 7, 2021)
Scored 35 points	35 - DeWanna Bonner vs. Tennessee in Auburn, Ala. (Jan. 25, 2009)
Scored 40 points	41 - Conswella Sparrow vs. South Alabama (Feb. 17, 1998)
Had 15-19 rebounds	18 - Unique Thompson vs. Arkansas in Auburn, Ala. (Feb. 25, 2021)
Had 20+ rebounds	23 - Unique Thompson vs. Belmont in Auburn, Ala. (Dec. 20, 2020)
Had 10 assists	10 - Daisa Alexander vs. LSU in Auburn, Ala. (Feb. 16, 2020)
Had 15 assists	18 - Martha Monk vs. Alabama State (Feb. 18, 1981)
Had 5 blocks	6 - Unique Thompson vs. Louisiana Tech in Auburn, Ala. (Nov. 19, 2017)
Had 7 blocks	7 - Jassany Williams vs. Duke (Nov. 18, 2011)
Had 10 blocks	13 - Marita Payne vs. Arkansas (Feb. 3, 2005)
Had 5 steals	5 - Honesty Scott-Grayson at Alabama in Tuscaloosa, Ala. (Jan. 24, 2021)
Had 8 steals	8 - Brandy Montgomery vs. East Carolina in Auburn, Ala. (Dec. 5, 2015)
Had 10 steals	10 - Kristen Mulligan vs. Northeast Illinois in Auburn, Ala. (Dec. 18, 1992)
Made 10 field goals	12 - Unique Thompson/10 - Honesty Scott-Grayson vs. Alabama in Auburn, Ala. (Feb. 14, 2021)
Made 15 field goals	15 - Conswella Sparrow (15-16) vs. South Alabama (Feb. 17, 1998)
Attempted 20-24 field goals	21 - Daisa Alexander vs. Vanderbilt in Greenville, S.C. (March 4, 2020)
Attempted 25 field goals	25 - Unique Thompson (7-25) at Georgia in Athens, Ga. (Feb. 11, 2021)
Made 5+ three-point field goals	5 - Erin Howard vs. Vanderbilt in Greenville, S.C. (March 4, 2020)
Made 8 three-point field goals	8 - Tiffany Krantz vs. Troy State in Auburn, Ala. (Nov. 21, 1997)
Attempted 10 three-point field goals	14 - Lauren Hansen vs. Drake in Estero, Fla. (Dec. 1, 2019)
Attempted 15 three-point field goals	16 - Brandy Montgomery at Marquette in Milwaukee, Wis. (Dec. 13, 2015)
Made 10 free throws	12 - Daisa Alexander vs. Mississippi State (Feb. 20, 2020)
Made 15 free throws	Never
Shot 100% at the free throw line (min. 10 attempts)	12-12 - Daisa Alexander vs. Mississippi State (Feb. 20, 2020)

SEC PRESEASON POLL (Media Vote)**Order of Finish**

1. South Carolina
2. Mississippi State
3. Kentucky
4. Texas A&M
5. Arkansas
6. Tennessee
7. LSU
8. Georgia
9. Alabama
10. Florida
11. Missouri
12. Vanderbilt
13. Auburn
14. Ole Miss

Player of the Year

Rhyne Howard, Kentucky

All-SEC Team

Unique Thompson, Auburn
 Rhyne Howard, Kentucky
 Rickea Jackson, Mississippi State
 Aliyah Boston, South Carolina
 Renna Davis, Tennessee
 N'dea Jones, Texas A&M

SEC PRESEASON POLL (Coaches' Vote)**Order of Finish**

1. South Carolina
2. Kentucky
3. Texas A&M
4. Arkansas
5. Mississippi State
6. Tennessee
7. LSU
8. Alabama
9. Georgia
10. Missouri
11. Ole Miss
12. Florida
13. Vanderbilt
14. Auburn

Player of the Year

Rhyne Howard, Kentucky

All-SEC First Team

Chelsea Dungee, Arkansas
 Unique Thompson, Auburn
 Rhyne Howard, Kentucky
 Khayla Pointer, LSU
 Rickea Jackson, Mississippi State
 Aliyah Boston, South Carolina
 Renna Davis, Tennessee
 N'dea Jones, Texas A&M

All-SEC Second Team

Jasmine Walker, Alabama
 Destiny Slocum, Arkansas
 Lavender Briggs, Florida
 Shakira Austin, Ole Miss
 Jessika Carter, Mississippi State
 Aijha Blackwell, Missouri
 Zia Cooke, South Carolina
 Kayla Wells, Texas A&M

Had a double-double..... Unique Thompson (22 pts/18 reb) vs. Arkansas in Auburn, Ala. (Feb. 25, 2021)
Had 2 consecutive double-doubles Unique Thompson: 22/14 at Miss. State, 22/18 vs. Arkansas (Feb. 23-25, 2021)
Had 3 consecutive double-doubles..... Unique Thompson: 14/14 at Florida, 22/10 vs. Kentucky, 10/10 at Alabama (Jan. 17-24, 2021)
...Had 10 consecutive double-doubles..... Unique Thompson: First vs. Samford; last at Alabama (Nov. 28, 2020-Jan. 24, 2021)
Had 13 consecutive double-doubles..... Unique Thompson: First vs. BYU; last at Vandy (March 23, 2019-Jan. 2, 2020)
Had 18 consecutive double-doubles (AU record)..... Loretta Freeman: First vs. Furman, Last vs. Oral Roberts (Dec. 29, 1992-Feb. 23, 1993)
Had a double-double at halftime..... Unique Thompson (16 pts/10 rebs) at Iowa State in Ames, Iowa (Nov. 13, 2018)
Two players had a double-double..... Unique Thompson (14 p/13 r) & Jariah McKay (16 p/10 a) vs. Grambling State (Nov. 6, 2018)
Recorded a double-double with points and assists..... Jariah McKay (16 pts/10 assists) vs. Grambling State (Nov. 6, 2018)
Scored 20 points & had 20 rebounds..... Unique Thompson (20 pts/23 reb) vs. Belmont in Auburn, Ala. (Dec. 20, 2020)
Had a triple-double..... Whitney Boddie (24 pts./11 rebs./12 asst.) vs. Sam Houston State (Dec. 5, 2008)
Two or more players scored 20 points..... Scott-Grayson (24) & Thompson (22) at Mississippi State in Starkville, Miss. (Feb. 23, 2021)
Three players scored 20 points..... Benton (23), Howard (22), Alexander (21) at Missouri in Columbia, Mo. (Feb. 27, 2020)
Two players scored 30 points..... Laticia Morris (33) & Tara Williams (30) vs. South Alabama (Jan. 14, 1997)
Had 2 straight 25-point games..... Jariah McKay: 27 at South Carolina, 26 vs. Arkansas (Jan. 11-14, 2018)
Had 3 straight 25-point games..... Jariah McKay: 25 pts vs. Texas A&M, 27 pts at South Carolina, 26 pts vs. Arkansas (Jan. 7-14, 2018)
Zero players scored in double figures..... at Georgia in Athens, Ga. (Jan. 28, 2016)
Only one player scored in double figures..... Keya Patton (12) vs. Georgia in Auburn, Ala. (Jan. 3, 2021)
Five players scored in double figures..... Thompson (19), Hughes (17), Scott-Grayson (16), Levy (12), Jordan (11) vs. N. Florida (Dec. 17, 2020)
Six players scored in double figures..... McKay/Benton (16), Primm (15), Thompson (14), Alexander/Jones (13) vs. Grambling (Nov. 6, 2018)
Seven players scored in double figures..... Carrier (19 pts.), Bonner (18 pts.), Smalley (16 pts.), Boddie (18 pts.)
 R. Hobbs (13 pts.), Hilliard (13 pts.) & S. Hobbs (10 pts.) vs. Sam Houston State (Dec. 5, 2008)
Two players had 10 rebounds..... Unique Thompson (13) and Daisa Alexander (10) vs. Ole Miss in Auburn, Ala. (Jan. 23, 2020)
Three players had 10 rebounds..... J. Greenleaf (12 rebs.), D. Bonner (12 rebs.) & W. Boddie (10 rebs.) vs. Oakland (Nov. 21, 2007)
Played every minute..... Jordan Greenleaf (40 mins.) vs. Florida in Duluth, Ga. [SEC] (Mar. 4, 2010)
Played 40 or more minutes in OT game..... Unique Thompson (43 mins.) vs. Georgia in Auburn, Ala. (Feb. 3, 2019)
Attempted a slam dunk..... Hasina Muhammad vs. St. John's in Auburn, Ala. (Dec. 6, 2013)
Made a shot from half-court or beyond..... Brooke Moore (end 2nd quarter) vs. Alabama State in Auburn, Ala. (Dec. 29, 2018)

Last Time an Auburn Opponent...

Shot less than 30% in a game (SEC)..... Ole Miss - 27.4% (17-of-62) in Auburn, Ala. (Jan. 23, 2020)
Shot less than 30% in a game (Non-conf)..... Gardner-Webb - 29.4% (20-of-68) in Auburn, Ala. (Dec. 1, 2020)
Shot 60% or better in a game..... Florida - 61.5% (32-of-52) in Auburn, Ala. (Jan. 9, 2020)
Scored 90 points..... Alabama 92, Auburn 78, in Auburn, Ala. (Feb. 14, 2021)
Scored 100 points..... Georgia 102, Auburn 72 in Athens, Ga. (Mar. 3, 1984)
Scored 100 points at Auburn..... Tuskegee 105, Auburn 98 (20T) (Feb. 12, 1979)
Had 25+ rebound margin..... Never
Had a 20+ rebound margin..... 23 - Georgia (54-31) in Athens, Ga. (Feb. 11, 2021)
Scored less than 5 points in a quarter..... 2 - USC Upstate (1st quarter) in Auburn, Ala. (Nov. 25, 2020)
Scored less than 10 points in a quarter..... 9 - Arkansas (1st quarter) in Fayetteville, Ark. (Jan. 31, 2021)
Scored less than 10 points in all four quarters..... Winthrop (9-8-8-8) in Auburn, Ala. (Dec. 16, 2015)
Scored 30 or more points in a quarter..... 31 - Missouri (4th quarter) in Auburn, Ala. (Feb. 7, 2021)
Scored less than 10 points in a half..... 9 - USC Upstate (1st half) in Auburn, Ala. (Nov. 25, 2020)
Scored less than 20 points in a 1st half..... 19 - LSU in Baton Rouge, La. (Dec. 31, 2020)
Scored less than 20 points in a 2nd half..... 19 - Florida in Auburn, Ala. (Dec. 31, 2017)
Had 50 rebounds..... 56 - Alabama in Auburn, Ala. (Feb. 20, 2017)
Had 25 assists..... 25 - Alabama in Auburn, Ala. (Feb. 14, 2021)
Had 25-29 turnovers..... 28 - Georgia in Athens, Ga. (Feb. 11, 2021)
Had 30-34 turnovers..... 30 - XULA in Auburn, Ala. (Dec. 28, 2017)
Had 35+ turnovers..... 35 - ULM in Auburn, Ala. (Nov. 27, 2017)
Had 15 steals..... 21 - Belmont in Auburn, Ala. (Dec. 20, 2020)
Had 10 blocks..... 10 - Georgia in Athens, Ga. (Jan. 19, 2020)
Failed to make a 3-point field goal..... LSU (0-6) in Baton Rouge, La. (Feb. 1, 2016)
Attempted 35 free throws..... 35 - Florida in Gainesville, Fla. (Feb. 28, 2016)
Made 30 free throws..... 30 - Arkansas (Jan. 22, 1995)
Made 10-14 three-point field goals..... 10 - Arkansas in Auburn, Ala. (Feb. 25, 2021)
Made 15+ three-point field goals..... 15 - Alabama in Auburn, Ala. (Feb. 14, 2021)
Scored 41-50 points in a game..... 41 - USC Upstate in Auburn, Ala. (Nov. 25, 2020)
Scored 31-40 points in a game..... 38 - Alabama in Auburn, Ala. (Feb. 17, 2019)
Scored 30 points or less..... 26 - Georgia in Athens, Ga. (Feb. 22, 2015)
Scored 25 points or less..... 25 - Puerto Rico-Mayaguez (Dec. 17, 2000)

Last Time an Opposing Player...

Scored 30+ points (non-conference)..... 35 - Ajah Wayne of Old Dominion in Auburn, Ala. (Nov. 14, 2019)
Scored 30+ points (SEC)..... 41 - Jasmine Walker of Alabama in Auburn, Ala. (Feb. 14, 2021)
Scored 35+ points (all games)..... 41 - Jasmine Walker of Alabama in Auburn, Ala. (Feb. 14, 2021)
Scored 40+ points (all games)..... 41 - Jasmine Walker of Alabama in Auburn, Ala. (Feb. 14, 2021)
Attempted 25 field goals..... 27 - Jantel Lavender (9-27) of Ohio State (Nov. 23, 2008)
Scored 20 points & had 20 rebounds..... Young of Baylor in the WNIT Championship Game, (20 pts./25 rebs.) (Apr. 4, 2003)
Two players scored 20 points..... Jazmine Walker (41) & Ariyah Copeland (21) of Alabama in Auburn, Ala. (Feb. 14, 2021)
Three players scored 20 points..... by LSU in Baton Rouge, Chatman (22 pts), Johnson (21 pts) & Lowery (20 pts) (Jan. 12, 1991)
Five players scored in double figures..... Williams (19), Dickson/Troup (13), Blackwell/Frank (12) of Missouri in Auburn, Ala. (Feb. 7, 2021)
Six players scored in double figures..... Williams (10), Lewis (13), Bonds (18), Peoples (10), Miller (12), Svetle (12) of Florida (Jan. 26, 2014)
Recorded a double-double..... J. Walker (41 pts/15 reb) & A. Copeland (21 pts/11 reb) of Alabama in Auburn, Ala. (Feb. 14, 2021)
Recorded a double-double with points and assists..... Tyasha Harris (12 pts/11 ast) of South Carolina in Columbia, S.C. (Jan. 11, 2018)
Recorded a triple-double..... Ceira Ricketts (14 pts./13 rebs./12 ast.) of Arkansas (Jan. 18, 2009)
Two players recorded a double-double..... J. Walker (41 pts/15 reb) & A. Copeland (21 pts/11 reb) of Alabama in Auburn, Ala. (Feb. 14, 2021)
Committed 10+ turnovers..... 10 - Shaquera Wade of Alabama in Greenville, S.C. (March 7, 2019)
Had 15-19 rebounds..... 15 - by N'dea Jones of Texas A&M in Auburn, Ala. (Jan. 24, 2019)
Had 20+ rebounds..... 21 - Ayana Mitchell of LSU in Baton Rouge, La. (March 3, 2019)
Had 10 assists..... 11 - Hannah Barber of Alabama in Auburn, Ala. (Feb. 14, 2021)
Had 15 assists..... 16 - Cindy McMahan of Alabama-Huntsville (Nov. 24, 1980)
Had 5 blocks..... 6 - Jenna Staiti of Georgia in Athens, Ga. (Feb. 11, 2021)
Had 10 blocks..... Never
Had 5 steals..... 5 - N'dea Jones of Texas A&M in Auburn, Ala. (Jan. 28, 2021)
Made 15 field goals..... 15 - Chamique Holdsclaw (15-21) of Tennessee (Feb. 1, 1998)
Made 10 3-point field goals..... 11 - Morgan Eye (11-18) of Missouri in Columbia, Mo. (Jan. 6, 2013)

2020-21 Auburn Individual Highs...**First Half**

Points.....	20, Honesty Scott-Grayson vs. Missouri (2/7/21)
Field Goals Made.....	7, Unique Thompson vs. Gardner-Webb (12/1/20)
Field Goal Attempts.....	16, Unique Thompson at Georgia (2/11/21)
3-Point Field Goals Made	4, Honesty Scott-Grayson vs. Missouri (2/7/21)
3-Point Field Goal Attempts	7, Annie Hughes vs. North Florida (12/17/20)
Free Throws Made	5, Honesty Scott-Grayson vs. Belmont (12/20/20)
Free Throws Attempted	7, Honesty Scott-Grayson vs. Belmont (12/20/20)
Rebounds	11, Unique Thompson vs. Belmont (12/20/20) & vs. Arkansas (2/25/21)
Assists	4, Romi Levy vs. Kentucky (1/21/21)
Blocked Shots.....	2, 4x; last, Honesty Scott-Grayson vs. Arkansas (2/25/21)
Steals	4, Romi Levy at LSU (12/31/20)

Second Half

Points.....	22, Unique Thompson at Houston (12/5/20)
Field Goals Made.....	8, 2x; last, Unique Thompson vs. Kentucky (1/21/21)
Field Goal Attempts.....	13, Unique Thompson at Mississippi State (2/23/21)
3-Point Field Goals Made	3, Honesty Scott-Grayson at Ole Miss (1/7/21)
3-Point Field Goal Attempts	4, 4x; A. Rice/H. Scott-Grayson vs. Texas A&M (1/28/21)
Free Throws Made	9, Unique Thompson vs. South Alabama (12/13/20)
Free Throws Attempted	10, Unique Thompson vs. Arkansas (2/25/21)
Rebounds	15, Unique Thompson at Houston (12/5/20)
Assists	4, 2x; last, Honesty Scott-Grayson at Alabama (1/24/21)
Blocked Shots.....	2, 2x; last, Jala Jordan vs. North Florida (12/17/20)
Steals	3, 4x; last, Honesty Scott-Grayson vs. Texas A&M (1/28/21)

Game

Points.....	30, Honesty Scott-Grayson vs. Missouri (2/7/21)
Field Goals Made.....	10, 2x; last, Honesty Scott-Grayson vs. Missouri (2/7/21)
Field Goal Attempts.....	25, Unique Thompson at Georgia (2/11/21)
3-Point Field Goals Made	4, 3x; Honesty Scott-Grayson vs. Missouri (2/7/21)
3-Point Field Goal Attempts	8, 2x; Honesty Scott-Grayson vs. Texas A&M (1/28/21)
Free Throws Made	9, Unique Thompson vs. South Alabama (12/13/20)
Free Throws Attempted	11, Unique Thompson at Georgia (2/11/21)
Rebounds	23, Unique Thompson at Houston (12/5/20) & vs. Belmont (12/20/20)
Assists	7, Romi Levy vs. Kentucky (1/21/21)
Blocked Shots.....	3, Jala Jordan vs. South Alabama (12/13/20)
Steals	6, Romi Levy vs. Georgia (1/3/21)

2020-21 Auburn Team Highs...**First Half**

Points.....	49 vs. Gardner-Webb (12/1/20)
Field Goals Made.....	19 vs. Gardner-Webb (12/1/20)
Field Goal Attempts.....	43 vs. North Florida (12/17/20)
3-Point Field Goals Made	7 vs. North Florida (12/17/20)
3-Point Field Goal Attempts	21 vs. Texas A&M (1/28/21)
Free Throws Made	11 vs. Gardner-Webb (12/1/20)
Free Throws Attempted	16 vs. Gardner-Webb (12/1/20)
Rebounds	27 at Houston (12/5/20) & vs. North Florida (12/17/20)
Assists	9 vs. Samford (11/28/20) & vs. Gardner-Webb (12/1/20)
Blocked Shots.....	4 at Houston (12/5/20)
Steals	12 at Georgia (2/11/21)

Second Half

Points.....	50 vs. North Florida (12/17/20)
Field Goals Made.....	20 vs. Gardner-Webb (12/1/20)
Field Goal Attempts.....	37 vs. North Florida (12/17/20) & vs. Kentucky (1/21/21)
3-Point Field Goals Made	5 at Ole Miss (1/7/21) & vs. Texas A&M (1/28/21)
3-Point Field Goal Attempts	14 vs. Texas A&M (1/28/21)
Free Throws Made	17 vs. South Alabama (12/13/20)
Free Throws Attempted	21 vs. South Alabama (12/13/20)
Rebounds	27 vs. Gardner-Webb (12/1/20)
Assists	11 vs. USC Upstate (11/25/20)
Blocked Shots.....	3 vs. SFA (12/16/20) & vs. North Florida (12/17/20)
Steals	8, 4x; last vs. Georgia (1/3/21)

Game

Points.....	97 vs. Gardner-Webb (12/1/20)
Field Goals Made.....	39 vs. Gardner-Webb (12/1/20)
Field Goal Attempts.....	80 vs. North Florida (12/17/20)
3-Point Field Goals Made	11 vs. North Florida (12/17/20)
3-Point Field Goal Attempts	35 vs. Texas A&M (1/28/21)
Free Throws Made	20 vs. South Alabama (12/13/20)
Free Throws Attempted	29 vs. Gardner-Webb (12/1/20)
Rebounds	50 at Arkansas (1/31/21)
Assists	19 vs. USC Upstate (11/25/20)
Blocked Shots.....	5 vs. Stephen F. Austin (12/16/20)
Steals	16 vs. Gardner-Webb (12/1/20), vs. North Florida (12/17/20), at Georgia (2/11/21)
Turnovers Forced.....	28 at Georgia (2/11/21)

Specialty Statistics (Auburn-Opponent)

Opponent	Points in the Paint	Points off Turnovers	2nd-Chance Points	Fast-Break Points	Bench Points
USC Upstate	42-6	21-7	15-2	8-0	51-23
Samford	28-28	22-16	15-5	11-5	24-1
Gardner-Webb	62-18	25-14	20-18	14-7	43-24
at Houston	34-30	19-21	19-9	7-6	29-25
South Alabama	24-28	15-14	16-12	14-10	22-10
Stephen F. Austin	28-30	18-18	7-7	10-5	12-17
North Florida	40-38	26-17	19-4	15-12	29-13
Belmont	30-34	15-31	9-14	6-8	12-19
at LSU	22-30	7-22	12-16	6-12	19-25
Georgia	30-42	14- 26	4-15	12-14	14- 32
at Ole Miss	16-26	17-14	4-8	6-3	10-18
at Florida	24-28	20-14	2-5	15-14	5-12
Kentucky	38-28	16-17	12-6	10-10	27-27
at Alabama	30-36	16-19	12-9	13-9	20-0
Texas A&M	26-46	13-22	7-14	8-4	6-25
at Arkansas	32-28	14-12	20-5	6-8	8-16
South Carolina	28-44	11-5	6-16	0-9	12-25
Missouri	36- 48	14-16	7-7	13-9	14-27
at Georgia	24-24	21-16	9-11	10-13	10-28
Alabama	44-30	13-2	17-9	13-8	20-12
at Mississippi State	34- 48	19-22	6-23	20-22	10-19
Arkansas	28-26	14-13	11-1	6-15	12-13

Lead-Deficit Comparison

Opponent	Largest Lead	Largest Deficit	Lead Changes	Ties	Result
USC Upstate	43 (4th, 0:26)	--	0	0	W, 82-41
Samford	16 (3rd, 9:03)	3 (1st, 9:01)	3	1	W, 66-64
Gardner-Webb	36 (4th, 0:19)	3 (1st, 9:25)	1	0	W, 97-61
at Houston	--	17 (2nd, 3:53)	0	0	L, 61-71
South Alabama	12 (4th, 1:01)	12 (2nd, 6:04)	2	1	W, 74-66
Stephen F. Austin	7 (1st, 1:57)	13 (4th, 0:16)	3	7	L, 54-67
North Florida	17 (2nd, 9:05)	8 (1st, 7:09)	3	2	W, 94-81
Belmont	2 (1st, 9:16)	21 (4th, 0:23)	3	4	L, 57-78
at LSU	13 (3rd, 7:14)	13 (4th, 1:54)	2	2	L, 43-56
Georgia	--	37 (3rd, 1:43)	0	1	L, 44-76
at Ole Miss	--	13 (3rd, 5:49)	0	0	L, 58-62
at Florida	--	18 (3rd, 5:39)	0	0	L, 54-68
Kentucky	2 (1st, 6:02)	14 (3rd, 5:41)	8	3	L, 71-76
at Alabama	--	14 (3rd, 4:31)	0	0	L, 55-67
Texas A&M	1 (1st, 7:23)	15 (4th, 5:43)	4	3	L, 69-84
at Arkansas	13 (2nd, 7:44)	14 (4th, 5:17)	5	2	L, 67-77
South Carolina	--	32 (4th, 8:15)	0	0	L, 58-77
Missouri	1 (1st, 9:27)	19 (3rd, 5:47)	6	1	L, 75-85
at Georgia	4 (1st, 8:55)	23 (4th, 7:35)	3	0	L, 54-74
Alabama	--	20 (2nd, 7:00)	0	0	L, 78-92
at Mississippi State	10 (2nd, 3:49)	15 (4th, 0:26)	5	7	L, 68-81
Arkansas	10 (3rd, 5:22)	10 (2nd, 7:55)	6	3	L, 69-74

Scoring Breakdown

(Percentage of total points in parentheses)

Opponent	Front Court	Back Court	Sr.	Jr.	So.	Fr.	Starters	Bench
USC Upstate	44	38	16	14	24	12	31	51
Samford	34	32	16	21	19	10	42	24
Gardner-Webb	51	46	21	19	35	22	54	43
at Houston	39	22	26	18	17	0	32	29
South Alabama	35	39	21	10	32	11	52	22
Stephen F. Austin	23	31	11	2	37	4	42	12
North Florida	44	50	19	2	59	14	65	29
Belmont	24	33	20	0	33	4	45	12
at LSU	25	18	-	5	18	20	24	19
Georgia	18	26	-	15	26	6	30	14
at Ole Miss	21	37	-	6	35	17	48	10
at Florida	16	38	14	0	38	2	49	5
Kentucky	45	26	22	3	34	12	44	27
at Alabama	26	29	10	12	25	8	35	20
Texas A&M	30	39	18	5	34	12	63	6
at Arkansas	30	37	18	14	23	12	59	8
South Carolina	23	35	10	6	29	13	46	12
Missouri	25	50	14	16	34	11	61	14
at Georgia	32	22	22	8	14	10	44	10
Alabama	37	41	24	12	29	13	58	20
at Mississippi State	31	37	22	4	33	9	58	10
Arkansas	32	37	22	0	37	10	57	12

Comparison Statistics (Auburn/Opponent)

Opponent	1st	2nd	Score	Mar	Total FG	FG Pct	3-Pointers	3FG Pct	Free Throws	FT Pct	Reb.	Mar	Assist	TO	Blk	Stl	Fouls
USC Upstate	40-9	42-32	82-41	+41	30-65/14-49	.462/.286	8-20/7-21	.400/.333	14-17/6-6	.824/1.000	45/26	+19	19/13	14/25	1/0	13/9	7/19
Samford	38-26	28-38	66-64	+2	22-60/25-48	.367/.521	7-25/8-22	.280/.364	15-23/6-10	.652/.600	33/32	+1	11/14	12/21	1/2	14/7	14/19
Gardner-Webb	49-28	48-33	97-61	+36	39-73/20-68	.534/.294	2-11/9-37	.182/.243	12-17/17-29	.706/.586	47/41	+6	16/11	11/24	3/2	16/7	17/23
at Houston	17-34	44-37	61-71	(10)	22-61/26-64	.361/.406	2-12/10-30	.333/.167	15-20/9-12	.750/.750	45/34	+11	9/18	23/17	4/1	10/11	18/21
South Alabama	28-34	46-32	74-66	+8	23-65/21-56	.356/.375	8-22/7-19	.364/.368	20-26/17-27	.769/.630	44/37	+7	10/11	16/21	3/5	12/15	20/21
Stephen F. Austin	27-27	27-40	54-67	(13)	19-56/22-54	.339/.407	2-15/7-25	.133/.280	14-23/16-21	.609/.762	34/43	(9)	7/12	19/24	5/2	14/7	23/21
North Florida	44-32	50-47	94-81	+13	34-80/32-65	.425/.492	11-28/10-31	.393/.323	15-18/7-8	.833/.875	48/34	+14	16/17	15/22	3/0	16/8	16/18
Belmont	28-45	29-33	57-78	(21)	22-60/30-62	.367/.484	3-17/11-22	.176/.500	10-17/7-11	.588/.636	47/30	+17	13/18	27/16	1/0	8/21	12/19
at LSU	27-19	16-37	43-56	(13)	17-60/21-60	.283/.350	3-18/0-9	.167/.000	6-8/14-15	.750/.933	39/43	(4)	7/10	24/19	4/3	10/11	18/13
Georgia	23-43	21-33	44-76	(32)	16-52/31-62	.308/.500	1-11/5-14	.091/.357	9-13/11-18	.611/.692	27/43	(16)	2/18	27/22	2/6	12/13	13/16
at Ole Miss	23-32	35-30	58-62	(4)	23-55/22-49	.418/.375	6-21/5-12	.286/.417	6-8/13-18	.750/.722	28/34	(6)	18/19	17/19	0/4	12/10	15/11
at Florida	21-35	33-33	54-68	(14)	19-68/25-59	.279/.424	4-23/7-22	.174/.318	12-15/11-14	.800/.786	44/41	+3	10/12	14/12	3/1	8/9	12/16
Kentucky	32-40	39-36	71-76	(5)	27-68/28-59	.397/.475	5-19/10-28	.263/.357	12-16/10-15	.750/.667	41/38	+3	13/20	14/15	2/2	7/9	15/14
at Alabama	22-31	33-36	55-67	(12)	22-62/26-56	.355/.464	4-19/7-21	.211/.333	7-8/8-10	.875/.800	38/33	+5	13/16	15/14	2/2	11/5	15/9
Texas A&M	27-33	42-51	69-84	(15)	26-63/31-60	.413/.517	10-35/8-18	.286/.444	7-8/14-18	.875/.778	28/41	(13)	15/15	14/16	0/1	9/8	19/14
at Arkansas	28-33	39-44	67-77	(10)	23-67/26-59	.343/.441	2-14/11-32	.143/.344	19-21/14-18	.905/.778	50/30	+20	8/17	13/9	0/2	6/5	18/19
South Carolina	18-47	40-30	58-77	(19)	23-66/31-63	.348/.492	7-15/6-12	.467/.500	5-10/9-14	.500/.643	29/51	(22)	11/15	9/17	3/6	7/4	15/12
Missouri	42-45	33-40	75-85	(10)	27-57/34-61	.474/.557	5-13/9-17	.385/.529	16-21/8-12	.762/.667	27/35	(8)	11/20	10/13	3/1	7/7	12/18
at Georgia	27-38	27-36	54-74	(20)	18-64/27-58	.281/.466	2-11/10-23	.182/.435	16-21/10-16	.762/.625	31/54	(23)	9/20	14/28	1/10	16/7	13/17
Alabama	27-39	51-53	78-92	(14)	32-63/30-59	.508/.508	6-15/15-28	.400/.536	8-11/7-22	.727/.773	24/40	(16)	18/25	7/13	3/1	7/3	20/11
at Mississippi St.	42-36	26-45	68-81	(13)	25-66/32-69	.379/.464	3-10/6-20	.300/.300	15-22/11-18	.682/.611	40/46	(6)	12/20	14/15	2/9	12/4	15/19
Arkansas	30-29	39-45	69-74	(5)	24-60/24-58	.400/.414	4-15/10-23	.267/.435	17-25/16-20	.680/.800	47/29	+18	7/7	18/13	3/4	5/6	16/19

Game-by-Game Leaders

	Points	Rebounds	Assists	Steals	Blocked Shots
USC Upstate	16-Thompson/Jordan	7-Unique Thompson	5-Alaina Rice	4-M. Robinson-Nwagwu	1-Aicha Coulibaly
Samford	16-Unique Thompson	11-Unique Thompson	4-Kira Lowery	5-Unique Thompson	1-Jala Jordan
Gardner-Webb	21-Unique Thompson	12-Unique Thompson	4-Jala Jordan	5-Honesty Scott-Grayson	2-Romi Levy
at Houston	26-Unique Thompson	23-Unique Thompson	2-Thompson/Coulibaly	2-(four players)	2-Romi Levy
South Alabama	21-Unique Thompson	14-Unique Thompson	3-Levy/McFadden	5-Unique Thompson	3-Jala Jordan
Stephen F. Austin	16-Honesty Scott-Grayson	14-Unique Thompson	2-Honesty Scott-Grayson	4-Unique Thompson	2-Unique Thompson
North Florida	19-Unique Thompson	18-Unique Thompson	5-Kira Lowery	3-(three players)	2-Unique Thompson
Belmont	20-Unique Thompson	23-Unique Thompson	4-Honesty Scott-Grayson	3-Honesty Scott-Grayson	1-Annie Hughes
at LSU	12-Aicha Coulibaly	11-Romi Levy	2-(three players)	5-Romi Levy	1-(four players)
Georgia	12-Keya Patton	4-Rice/Scott-Grayson	1-Scott-Grayson/Lowery	6-Romi Levy	1-Jordan/Coulibaly
at Ole Miss	23-Honesty Scott-Grayson	5-Honesty Scott-Grayson	6-M. Robinson-Nwagwu	3-Scott-Grayson/Rob.-Nw.	(none)
at Florida	18-Honesty Scott-Grayson	14-Unique Thompson	4-Unique Thompson	2-Thompson/Scott-Grayson	2-Aicha Coulibaly
Kentucky	22-Unique Thompson	10-Unique Thompson	7-Romi Levy	3-Honesty Scott-Grayson	2-Unique Thompson
at Alabama	17-Honesty Scott-Grayson	10-Unique Thompson	4-Honesty Scott-Grayson	5-Honesty Scott-Grayson	1-Jordan/Hughes
Texas A&M	21-Honesty Scott-Grayson	7-Unique Thompson	5-Alaina Rice	3-Thompson/Scott-Grayson	(none)
at Arkansas	18-Unique Thompson	19-Unique Thompson	3-Honesty Scott-Grayson	2-Patton/Lowery	(none)
South Carolina	15-Honesty Scott-Grayson	8-Unique Thompson	3-Romi Levy	3-Unique Thompson	1-(three players)
Missouri	30-Honesty Scott-Grayson	13-Unique Thompson	3-Unique Thompson	2-Thompson/Scott-Grayson	1-(three players)
at Georgia	22-Unique Thompson	12-Unique Thompson	4-Kira Lowery	4-Unique Thompson	1-Unique Thompson
Alabama	25-Honesty Scott-Grayson	6-Unique Thompson	9-Alaina Rice	2-Patton/Scott-Grayson	1-(three players)
at Mississippi State	24-Honesty Scott-Grayson	14-Unique Thompson	3-Alaina Rice	4-Thompson/Coulibaly	1-Levy/Coulibaly
Arkansas	22-Unique Thompson	18-Unique Thompson	3-Unique Thompson	2-Alaina Rice	3-H. Scott-Grayson

2020-21 Starting Lineups

	Point Guard (1)	Wing (2)	Wing (3)	Wing (4)	Post (5)
USC Upstate	Kira Lowery	Annie Hughes	Honesty Scott-Grayson	Aicha Coulibaly	Unique Thompson
Samford	Kira Lowery	Annie Hughes	Honesty Scott-Grayson	Aicha Coulibaly	Unique Thompson
Gardner-Webb	Kira Lowery	Annie Hughes	Honesty Scott-Grayson	Aicha Coulibaly	Unique Thompson
at Houston	Kira Lowery	Romi Levy	Honesty Scott-Grayson	Aicha Coulibaly	Unique Thompson
South Alabama	Kira Lowery	Annie Hughes	Honesty Scott-Grayson	Jala Jordan	Unique Thompson
Stephen F. Austin	Kira Lowery	Annie Hughes	Honesty Scott-Grayson	Jala Jordan	Unique Thompson
North Florida	Kira Lowery	Annie Hughes	Honesty Scott-Grayson	Jala Jordan	Unique Thompson
Belmont	Kira Lowery	Annie Hughes	Honesty Scott-Grayson	Jala Jordan	Unique Thompson
at LSU	Alaina Rice	Sania Wells	Honesty Scott-Grayson	Romi Levy	Jala Jordan
Georgia	Alaina Rice	Keya Patton	Honesty Scott-Grayson	Romi Levy	Jala Jordan
at Ole Miss	Alaina Rice	Keya Patton	Honesty Scott-Grayson	Romi Levy	Jala Jordan
at Florida	M.Robinson-Nwagwu	Annie Hughes	Honesty Scott-Grayson	Romi Levy	Unique Thompson
Kentucky	M.Robinson-Nwagwu	Annie Hughes	Honesty Scott-Grayson	Romi Levy	Unique Thompson
at Alabama	M.Robinson-Nwagwu	Annie Hughes	Honesty Scott-Grayson	Romi Levy	Unique Thompson
Texas A&M	Alaina Rice	Keya Patton	Honesty Scott-Grayson	Romi Levy	Unique Thompson
at Arkansas	Alaina Rice	Keya Patton	Honesty Scott-Grayson	Romi Levy	Unique Thompson
South Carolina	Alaina Rice	Keya Patton	Honesty Scott-Grayson	Romi Levy	Unique Thompson
Missouri	Alaina Rice	Keya Patton	Honesty Scott-Grayson	Romi Levy	Unique Thompson
at Georgia	Kira Lowery	Keya Patton	Honesty Scott-Grayson	Romi Levy	Unique Thompson
Alabama	Alaina Rice	Keya Patton	Honesty Scott-Grayson	Romi Levy	Unique Thompson
at Mississippi State	Alaina Rice	Alycia Reese	Honesty Scott-Grayson	Romi Levy	Unique Thompson
Arkansas	Alaina Rice	Alycia Reese	Honesty Scott-Grayson	Aicha Coulibaly	Unique Thompson

Record by Starting Lineup

Lowery, Hughes, Scott-Grayson, Coulibaly, Thompson	3-0 (.000)
Lowery, Levy, Scott-Grayson, Coulibaly, Thompson	0-1 (.000)
Lowery, Hughes, Scott-Grayson, Jordan, Thompson	3-1 (.750)
Rice, Wells, Scott-Grayson, Levy, Jordan.....	0-1 (.000)
Rice, Patton, Scott-Grayson, Levy, Jordan.....	0-2 (.000)
Robinson-Nwagwu, Hughes, Scott-Grayson, Levy, Thompson.....	0-3 (.000)
Rice, Patton, Scott-Grayson, Levy, Thompson....	0-5 (.000)
Lowery, Patton, Scott-Grayson, Levy, Thompson	0-1 (.000)
Rice, Reese, Scott-Grayson, Levy, Thompson	0-1 (.000)
Rice, Reese, Scott-Grayson, Coulibaly, Thompson	0-1 (.000)



Terri

WILLIAMS-FLOURNOY

Head Coach

Ninth Season at Auburn • 17th as a Head Coach • 29th Season in coaching

Hampton, Va. • Penn State, 1991

- *Has taken her teams to postseason appearances in nine of the last 12 years, including six NCAA Tournament appearances*

- *Has had seven players selected to All-SEC teams*
- *Auburn has forced an average of 20.0+ turnovers per game under Coach Flo*
- *Led Auburn to the postseason in five of eight seasons, advancing to WNIT Quarterfinals in 2013 and Third Round in 2014, along with NCAA Tournament in 2016, 2017 and 2019*
- *Won her 100th game at Auburn on Feb. 8, 2018, defeating LSU 70-62*
- *Picked up her 200th career head coaching victory Dec. 5, 2015 at home vs. East Carolina*
- *Won 250th career game at Xavier (La.) on Nov. 28, 2018*
- *Recorded her 400th career win as a collegiate coach in Auburn's 68-58 win over Hofstra on Dec. 9, 2012*
- *Won her 500th game as a collegiate coach with victory over Louisiana-Lafayette on Nov. 25, 2018*

- *Picked up first SEC win in 50-47 win over #23 Arkansas in 2013*
- *Earned second win over ranked opponent at Auburn and snapped 21-game skid to #16 Vanderbilt with 68-62 win in Nashville on Feb. 13, 2014*
- *Picked up first top-10 win with a 66-61 victory over #7 Kentucky on Jan. 3, 2016*
- *Has 283 wins as a head coach and 251 as an assistant for a .603 winning percentage over 29 years as a collegiate coach*
- *Has been part of six conference championships and 21 post-season appearances as an assistant and head coach*
- *2010 Black Coaches Association Coach of the Year*
- *Served as an assistant coach for Team USA that won a gold medal at the 2011 World University Games in Shenzhen, China*
- *Coached teams to 15 NCAA Tournament appearances, nine as an assistant and six as a head coach*
- *Has coached 25 players that have gone on to the professional ranks, including seven in the WNBA*
- *As an assistant, helped coach Georgia to an NCAA Final Four appearance and two NCAA Elite Eight appearances*
- *Coached three Georgetown players to three all-conference honors and one All-America award*
- *Has a 622-391 record in 33 seasons as a head coach, assistant coach and player*
- *Helped coach Georgetown to a Big East title in 1992*
- *As an assistant coach at Southwest Missouri State, helped the team to two straight NCAA Tournaments and two consecutive Missouri Valley Conference Tournament titles*

All-time record as player and coach:	622-391 (.615)	33 seasons
Record as collegiate player:	88-36 (.709)	4 seasons
Record as collegiate coach:	534-355 (.602)	29 seasons
Record as collegiate assistant coach:	251-117 (.683)	12 seasons
Record as collegiate head coach:	283-240 (.543)	17 seasons
Record as Auburn head coach:	140-136 (.507)	9 seasons

Williams-FLOURNOY Year-by-Year

Penn State, Player (1987-91)

Year	Record	Conf.	Other Information
1987-88	20-13	11-7	NCAA Second Round
1988-89	14-14	12-6	
1989-90	25-7	15-3	NCAA Second Round
1990-91	29-2	17-1	NCAA Second Round

Georgetown, Assistant Coach (1992-96)

Year	Record	Conf.	Other Information
1992-93	23-7	15-3	Big East Champions NCAA Sweet 16
1993-94	12-15	6-12	
1994-95	11-17	6-12	
1995-96	12-15	7-11	

Georgia, Assistant Coach (1996-2002)

Year	Record	Conf.	Other Information
1996-97	25-6	11-1	SEC Champions NCAA Elite Eight
1997-98	17-11	8-6	NCAA First Round
1998-99	27-7	9-5	NCAA Final Four
1999-2000	32-4	13-1	SEC Champions NCAA Elite Eight
2000-01	27-6	11-3	SEC Tournament Champions NCAA Second Round
2001-02	19-11	6-8	NCAA First Round

Southwest Missouri State, Assistant Coach (2002-04)

Year	Record	Conf.	Other Information
2002-03	18-13	11-7	MVC Tournament Champions NCAA First Round
2003-04	28-4	16-2	Missouri Valley Champions MVC Tournament Champions NCAA First Round

Georgetown, Head Coach (2004-12)

Year	Record	Conf.	Other Information
2004-05	12-16	7-9	
2005-06	10-17	3-13	
2006-07	13-16	3-13	
2007-08	15-14	5-11	
2008-09	20-14	7-9	WNIT Quarterfinals
2009-10	26-7	13-3	NCAA Second Round
2010-11	24-11	9-7	NCAA Sweet 16
2011-12	23-9	11-5	NCAA Second Round

Auburn, Head Coach (2012-present)

Year	Record	Conf.	Other Information
2012-13	19-15	5-11	WNIT Quarterfinals
2013-14	19-15	7-9	WNIT Third Round
2014-15	13-18	3-13	
2015-16	20-13	8-8	NCAA Second Round
2016-17	17-15	7-9	NCAA First Round
2017-18	14-15	5-11	
2018-19	22-10	9-7	NCAA First Round
2019-20	11-18	4-12	
2020-21	5-17	0-14	



Alycia REESE

#0

Junior • Guard • 5-9

Columbus, Ga.

Carver HS | Chattahoochee Valley CC (Ala.)

- First Auburn start at Mississippi State (2/23)
- Hit a pair of 3-pointers and played 17 minutes vs. Alabama (2/14)
- Scored season-best 10 points on 4-6 shooting, hit Auburn's only two 3-pointers at Houston (12/5)
- Hit four free throws, had one rebound in Auburn debut vs. USC Upstate (11/25)
- Signed with Auburn in the spring of 2020
- Played two seasons at CVCC in Phenix City; appeared in all 24 games as a sophomore in 2019-20; first-team all-conference selection
- Led CVCC with 12.8 points along with 3.8 rebounds, 1.6 assists, 1.5 steals per game in 2019-20
- All-state selection at Carver HS as a junior in 2017; led team to state runner-up finish
- Has a 3-year-old son, Andrew

SEASON/CAREER HIGHS

Points	10	at Houston	12/5/20
Rebounds	4	vs. Kentucky	1/21/21
Assists	1	5x; last at Mississippi St.	2/23/21
Blocks			
Steals	1	4x; last at Mississippi St.	2/23/21
Field Goals	4	at Houston	12/5/20
Field Goal Attempts	6	2x; last at Alabama	1/24/21
3-Point Field Goals	2	2x; last vs. Alabama	2/14/21
3-Point FG Attempts	5	at Alabama	1/24/21
Free Throws	4	vs. USC Upstate	11/25/20
Free Throw Attempts	4	vs. USC Upstate	11/25/20

Opponent	Start	Min.	FG-A	3PT-A	FT-A	O-D-T	PF	Ast.	TO	Blk.	St.	Pts.
USC UPSTATE		4	0-1	0-1	4-4	0-1-1	1	0	0	0	0	4
SAMFORD						--DNP--						
GARDNER-WEBB		9	1-1	0-0	0-0	0-0-0	0	0	1	0	0	2
at Houston		16	4-6	2-3	0-0	0-1-1	0	1	1	0	1	10
SOUTH ALABAMA						--DNP--						
STEPHEN F. AUSTIN						--DNP--						
NORTH FLORIDA						--DNP--						
BELMONT						--DNP--						
at LSU		8	0-0	0-0	2-2	0-1-1	0	0	0	0	0	2
GEORGIA		5	0-0	0-0	0-0	0-0-0	0	0	0	0	0	0
at Ole Miss		4	0-2	0-2	0-0	0-0-0	0	1	0	0	0	0
at Florida						--DNP--						
KENTUCKY		21	1-4	1-4	0-0	1-3-4	1	0	2	0	0	3
at Alabama		19	1-6	1-5	0-0	1-0-1	3	0	1	0	1	3
TEXAS A&M		8	0-2	0-2	0-0	0-0-0	0	1	0	0	0	0
at Arkansas		4	0-0	0-0	0-0	1-0-1	0	0	0	0	0	0
SOUTH CAROLINA		4	0-0	0-0	0-0	0-0-0	1	0	0	0	0	0
MISSOURI						--DNP--						
at Georgia						--DNP--						
ALABAMA		17	2-4	2-3	0-0	0-0-0	2	1	0	0	1	6
at Mississippi State	*	31	1-4	1-3	0-0	1-0-1	2	1	1	0	1	3
ARKANSAS	*	18	0-3	0-3	0-0	1-1-2	2	0	0	0	0	0
at Tennessee												

REESE'S CAREER STATISTICS (at Auburn)

Season	gp-gs	min/avg	Total		3-Point		F-Throws		Rebounds				Scoring							
			fg-fga	pct	fg-fga	pct	ft-fa	pct	off	def	tot	avg	pf	fo	ast	to	blk	stl	pts	avg
2020-21	14-2	168/12.0	10-33	.303	7-26	.269	6-6	1.000	5	7	12	0.9	12	0	5	6	0	4	33	2.4
TOTAL	14-2	168/12.0	10-33	.303	7-26	.269	6-6	1.000	5	7	12	0.9	12	0	5	6	0	4	33	2.4



Keya PATTON

#1

Junior • Guard • 5-6

Indianapolis, Ind.

Cathedral HS | Wabash Valley College (Ill.)

- Made first Auburn start vs. Georgia (1/3); scored 12 points in season-high 27 minutes
- Scored 14 points off the bench in win over Gardner-Webb (12/1)
- Scored 6 points, had 5 rebounds and 2 steals in Auburn debut vs. USC Upstate (11/25)
- Two-time NJCAA All-American at Wabash Valley College; first-team in 2020, third-team in 2019; 2020 regional player of the year
- Scored over 1,000 points in two junior college seasons; set school record with 46 points vs. Olney Central College
- Averaged 20.8 points, 6.8 rebounds, 6.4 assists and 2.9 steals as a sophomore; had 10 double-doubles and a triple double
- Led Wabash Valley to 63-3 record in two seasons; sophomore postseason run cut short by pandemic
- Scored over 1,700 points in four-year high school career at Cathedral HS in Indianapolis; two-time first-team all-state selection

SEASON/CAREER HIGHS

Points	14	vs. Gardner-Webb	12/1/20
Rebounds	5	vs. USC Upstate	11/25/20
Assists	2	2x; last vs. Texas A&M	1/28/21
Blocks	1	vs. Missouri	2/7/21
Steals	2	4x; last vs. Alabama	2/14/21
Field Goals	5	2x; last at Arkansas	1/31/21
Field Goal Attempts	16	at Arkansas	1/31/21
3-Point Field Goals	3	vs. Samford	11/28/20
3-Point FG Attempts	7	2x; last vs. Texas A&M	1/28/21
Free Throws	6	vs. Georgia	1/3/21
Free Throw Attempts	7	vs. Georgia	1/3/21

Opponent	Start	Min.	FG-A	3PT-A	FT-A	O-D-T	PF	Ast.	TO	Blk.	St.	Pts.
USC UPSTATE		18	2-6	1-2	1-2	2-3-5	0	1	1	0	2	6
SAMFORD		20	3-9	3-7	0-0	0-1-1	2	0	1	0	0	9
GARDNER-WEBB		16	5-9	0-2	4-6	1-0-1	0	2	0	0	1	14
at Houston		22	2-10	0-2	2-2	1-0-1	2	1	2	0	2	6
SOUTH ALABAMA						--DNP--						
STEPHEN F. AUSTIN		11	0-2	0-0	0-0	0-2-2	1	0	0	0	0	0
NORTH FLORIDA		3	0-0	0-0	0-0	0-0-0	1	0	2	0	0	0
BELMONT		10	0-1	0-1	0-0	0-0-0	1	1	2	0	0	0
at LSU		24	1-4	1-3	0-0	1-1-2	3	0	2	0	1	3
GEORGIA	*	27	3-9	0-1	6-7	2-1-3	1	0	2	0	1	12
at Ole Miss	*	28	2-6	2-4	0-0	0-2-2	2	1	2	0	0	6
at Florida						--DNP--						
KENTUCKY						--DNP--						
at Alabama						--DNP--						
TEXAS A&M	*	30	1-8	0-7	3-3	0-1-1	0	2	0	0	0	5
at Arkansas	*	32	5-16	0-2	0-0	1-1-2	2	1	1	0	2	10
SOUTH CAROLINA	*	25	2-7	0-1	0-0	1-2-3	1	1	0	0	0	4
MISSOURI	*	30	3-6	0-1	2-3	0-1-1	3	1	1	1	1	8
at Georgia	*	27	3-8	2-4	0-0	0-3-3	0	0	1	0	1	8
ALABAMA	*	13	2-3	0-1	1-1	0-0-0	2	0	0	0	2	5
at Mississippi State						--DNP--						
ARKANSAS						--DNP--						
at Tennessee												

PATTON'S CAREER STATISTICS (at Auburn)

Season	gp-gs	min/avg	Total		3-Point		F-Throws		Rebounds				Scoring							
			fg-fga	pct	fg-fga	pct	ft-fta	pct	off	def	tot	avg	pf	fo	ast	to	blk	stl	pts	avg
2020-21	16-8	360/22.5	34-104	.327	9-38	.237	19-24	.792	9	18	27	1.7	21	0	11	17	1	13	96	6.0
TOTAL	16-8	360/22.5	34-104	.327	9-38	.237	19-24	.792	9	18	27	1.7	21	0	11	17	1	13	96	6.0



Sania WELLS

#2

Sophomore • Guard • 5-7

Moss Point, Miss.

East Central HS

- Career-high 11 points, 3-6 on 3FG in 25 minutes off the bench in win over South Alabama (12/13)
- Scored 7 points in season-opener vs. USC Upstate (11/25)
- Played in 25 games as a freshman, averaging 8.6 minutes/game
- Averaged 1.6 points, 0.8 rebounds, 0.5 assists in 2019-20
- Scored season-high 8 points at Mississippi State (1/30/20) in return to her home state; career-high 21 minutes off the bench
- Ranked as No. 27 point guard nationally out of high school by ESPN HoopGurlz
- USA Today All-Mississippi Team as HS senior
- Averaged 27 points, 5 rebounds, 4 steals as HS senior

SEASON HIGHS

Points	12 vs. Arkansas	2/25/21
Rebounds	5 at Florida	1/17/21
Assists	2 3x; last vs. Alabama	2/14/21
Blocks	1 vs. South Carolina	2/4/21
Steals	1 8x; last at Georgia	2/11/21
Field Goals	4 vs. Arkansas	2/25/21
Field Goal Attempts	11 at Florida	1/17/21
3-Point Field Goals	3 vs. South Alabama	12/13/20
3-Point FG Attempts	6 vs. South Alabama	12/13/20
Free Throws	3 vs. Belmont	12/20/20
Free Throw Attempts	4 4x; last vs. Arkansas	2/25/21

Opponent	Start	Min.	FG-A	3PT-A	FT-A	O-D-T	PF	Ast.	TO	Blk.	St.	Pts.
USC UPSTATE		12	3-6	1-3	0-0	0-0-0	0	1	0	0	0	7
SAMFORD		3	0-0	0-0	0-0	0-0-0	0	0	0	0	0	0
GARDNER-WEBB		14	0-2	0-1	2-2	0-1-1	3	2	2	0	1	2
at Houston		16	0-5	0-1	0-0	1-0-1	1	0	0	0	0	0
SOUTH ALABAMA		25	3-10	3-6	2-4	1-0-1	0	2	2	0	0	11
STEPHEN F. AUSTIN		19	1-6	0-3	2-4	0-0-0	3	0	1	0	1	4
NORTH FLORIDA		13	2-5	2-4	0-0	0-0-0	1	2	0	0	0	6
BELMONT		23	2-7	1-3	3-4	0-0-0	0	1	2	0	0	8
at LSU	*	16	0-5	0-3	0-0	0-2-2	2	1	2	0	1	0
GEORGIA		10	0-1	0-0	0-0	0-0-0	0	0	1	0	0	0
at Ole Miss		11	1-4	0-0	2-2	0-0-0	0	1	0	0	1	4
at Florida		26	2-11	0-2	1-2	2-3-5	1	0	2	0	1	5
KENTUCKY		13	0-4	0-2	0-0	0-0-0	0	0	1	0	0	0
at Alabama		9	0-4	0-1	0-0	0-2-2	1	0	1	0	0	0
TEXAS A&M		4	0-1	0-1	0-0	0-0-0	1	0	0	0	0	0
at Arkansas		7	0-1	0-0	0-0	1-0-1	4	1	1	0	0	0
SOUTH CAROLINA		15	2-4	2-3	0-2	0-1-1	2	1	2	1	1	6
MISSOURI		10	1-4	0-1	0-0	0-0-0	2	0	0	0	1	2
at Georgia		13	0-0	0-0	2-2	0-1-1	2	0	1	0	1	2
ALABAMA		20	0-2	0-1	0-0	1-0-1	4	2	0	0	1	0
at Mississippi State						--DNP--						
ARKANSAS		26	4-6	2-4	2-4	0-3-3	1	1	0	0	0	12
at Tennessee												

CAREER HIGHS

Points	12 vs. Arkansas	2/25/21
Rebounds	5 at Florida	1/17/21
Assists	3 vs. Middle Tennessee	11/29/19
Blocks	1 vs. South Carolina	2/4/21
Steals	2 vs. Alabama	1/12/20
Field Goals	4 vs. Arkansas	2/25/21
Field Goal Attempts	11 at Florida	1/17/21
3-Point Field Goals	3 vs. South Alabama	12/13/20
3-Point FG Attempts	6 vs. South Alabama	12/13/20
Free Throws	3 vs. Belmont	12/20/20
Free Throw Attempts	4 5x; last vs. Arkansas	2/25/21

WELLS' CAREER STATISTICS

Season	gp-gs	min/avg	Total		3-Point		F-Throws		Rebounds					Scoring						
			fg-fga	pct	fg-fga	pct	ft-fta	pct	off	def	tot	avg	pf	fo	ast	to	blk	stl	pts	avg
2019-20	25-0	214/8.6	14-47	.298	3-17	.176	10-14	.714	5	15	20	0.8	26	0	13	17	0	5	41	1.6
2020-21	21-1	297/14.1	21-88	.239	11-39	.282	16-26	.615	6	13	19	0.9	28	0	15	18	1	9	69	3.3
TOTAL	46-1	511/11.1	35-135	.259	14-56	.250	26-40	.650	11	28	39	0.8	54	0	28	35	1	14	110	2.4

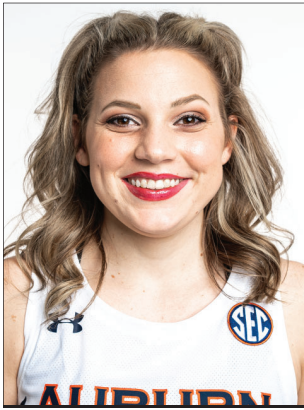

Annie HUGHES

#3

Sophomore • Guard • 5-9

Dutton, Ala.

Pisgah HS

- Career-high 17 points, 7 rebounds, 3 steals in win over North Florida (12/17)
- Season-high 11 points, career-high three 3-pointers in win over South Alabama (12/13)
- Scored 6 points in first five minutes vs. Gardner-Webb (12/1); also added 4 rebounds, 1 assists, 1 steal
- Appeared in all 29 games as a freshman, earning 7 starts
- Averaged 3.6 points, 1.3 rebounds, 0.7 assists, 0.5 steals while playing 16.8 minutes/game
- Shot 45.2% from the field (42-93) and 34.2% (13-38) from 3-point range as a freshman
- Earned start in first collegiate game vs. Wofford (11/6/19); scored 10 points along with 4 assists and 3 steals
- 2019 Alabama Miss Basketball, first to attend Auburn since Whitney Boddie in 2005
- Averaged 21.4 points, 7.0 rebounds, 4.2 assists, 3.5 steals as HS senior; led Pisgah HS to back-to-back state titles in '18 and '19

SEASON HIGHS

Points	17	vs. North Florida	12/17/20
Rebounds	7	vs. North Florida	12/17/20
Assists	1	10x; last at Georgia	2/11/21
Blocks	1	2x; last at Alabama	1/24/21
Steals	3	vs. North Florida	12/17/20
Field Goals	7	vs. North Florida	12/17/20
Field Goal Attempts	16	vs. North Florida	12/17/20
3-Point Field Goals	3	2x; last vs. North Florida	12/17/20
3-Point FG Attempts	8	vs. North Florida	12/17/20
Free Throws	2	vs. Gardner-Webb	12/1/20
Free Throw Attempts	3	vs. Samford	11/28/20

CAREER HIGHS

Points	17	vs. North Florida	12/17/20
Rebounds	7	2x; last vs. North Florida	12/17/20
Assists	4	vs. Wofford	11/6/19
Blocks	1	2x; last at Alabama	1/24/21
Steals	3	2x; last vs. North Florida	12/17/20
Field Goals	7	vs. North Florida	12/17/20
Field Goal Attempts	16	vs. North Florida	12/17/20
3-Point Field Goals	3	2x; last vs. North Florida	12/17/20
3-Point FG Attempts	8	vs. North Florida	12/17/20
Free Throws	2	2x; last vs. Gardner-Webb	12/1/20
Free Throw Attempts	4	vs. Middle Tennessee	11/29/19

Opponent	Start	Min.	FG-A	3PT-A	FT-A	O-D-T	PF	Ast.	TO	Blk.	St.	Pts.
USC UPSTATE	*	10	0-1	0-0	0-0	1-0-1	0	0	0	0	0	0
SAMFORD	*	21	2-7	0-3	1-3	1-0-1	2	1	1	0	1	5
GARDNER-WEBB	*	20	2-4	0-0	2-2	1-3-4	1	1	1	0	1	6
at Houston		13	0-0	0-0	0-0	1-2-3	0	1	1	0	0	0
SOUTH ALABAMA	*	32	4-8	3-5	0-0	0-3-3	3	0	0	0	2	11
STEPHEN F. AUSTIN	*	25	2-4	0-2	1-2	3-0-3	2	0	0	0	2	5
NORTH FLORIDA	*	31	7-16	3-8	0-0	4-3-7	3	1	1	0	3	17
BELMONT	*	25	3-6	1-2	0-0	2-2-4	2	1	3	1	1	7
at LSU		6	1-1	0-0	0-0	0-0-0	0	0	2	0	0	2
GEORGIA		23	1-2	0-0	1-2	0-3-3	1	0	3	0	1	3
at Ole Miss		12	0-0	0-0	0-0	0-1-1	0	1	1	0	2	0
at Florida	*	30	2-10	1-5	1-2	1-2-3	1	1	0	0	1	6
KENTUCKY	*	17	1-2	0-1	1-1	0-0-0	1	0	0	0	1	3
at Alabama	*	18	0-0	0-0	0-0	2-1-3	0	1	1	1	0	0
TEXAS A&M		2	0-1	0-1	0-0	0-0-0	1	0	1	0	0	0
at Arkansas		5	0-0	0-0	0-0	0-1-1	0	0	0	0	0	0
SOUTH CAROLINA		13	0-2	0-0	0-0	0-2-2	0	1	0	0	1	0
MISSOURI		2	0-1	0-1	0-0	0-0-0	0	0	0	0	0	0
at Georgia		12	0-1	0-1	0-0	0-1-1	1	1	0	0	1	0
ALABAMA		9	0-3	0-1	0-0	0-0-0	0	1	0	0	0	0
at Mississippi State		14	1-1	0-0	0-0	1-1-2	1	1	0	0	1	2
ARKANSAS		11	0-2	0-1	0-0	3-0-3	1	0	1	0	0	0
at Tennessee												

HUGHES' CAREER STATISTICS

Season	gp-gs	min/avg	Total		3-Point		F-Throws		Rebounds				Scoring							
			fg-fga	pct	fg-fga	pct	ft-fga	pct	off	def	tot	avg	pf	fo	ast	to	blk	stl	pts	avg
2019-20	29-7	491/16.9	42-93	.452	13-38	.342	6-13	.462	20	17	37	1.3	29	0	19	21	0	14	103	3.6
2020-21	22-10	350/15.9	26-72	.361	8-31	.258	7-12	.583	20	25	45	2.0	20	0	12	16	2	18	67	3.0
TOTAL	51-17	841/16.5	68-165	.412	21-69	.304	13-25	.520	40	42	82	1.6	49	0	31	37	2	32	170	3.3



Riley DONAHUE

#4

Freshman • Guard • 5-10

Atlanta, Ga.

Marist School

- Hit first collegiate shot attempt, a 3-pointer, in final minute vs. Gardner-Webb (12/1)
- Made collegiate debut with one minute of action vs. USC Upstate (11/25)
- Joined Auburn as a walk-on in summer of 2020
- Was a GHSA first-team all-region selection as a senior

SEASON/CAREER HIGHS

Points	3	vs. Gardner-Webb	12/1/20
Rebounds			
Assists			
Blocks			
Steals			
Field Goals	1	vs. Gardner-Webb	12/1/20
Field Goal Attempts	1	vs. Gardner-Webb	12/1/20
3-Point Field Goals	1	vs. Gardner-Webb	12/1/20
3-Point FG Attempts	1	vs. Gardner-Webb	12/1/20
Free Throws			
Free Throw Attempts			

Opponent	Start	Min.	FG-A	3PT-A	FT-A	O-D-T	PF	Ast.	TO	Blk.	St.	Pts.
USC UPSTATE		1	0-0	0-0	0-0	0-0-0	0	0	0	0	0	0
SAMFORD						--DNP--						
GARDNER-WEBB		2	1-1	1-1	0-0	0-0-0	0	0	1	0	0	3
at Houston						--DNP--						
SOUTH ALABAMA		1	0-0	0-0	0-0	0-0-0	1	0	0	0	0	0
STEPHEN F. AUSTIN						--DNP--						
NORTH FLORIDA						--DNP--						
BELMONT						--DNP--						
at LSU						--DNP--						
GEORGIA						--DNP--						
at Ole Miss						--DNP--						
at Florida						--DNP--						
KENTUCKY						--DNP--						
at Alabama						--DNP--						
TEXAS A&M						--DNP--						
at Arkansas						--DNP--						
SOUTH CAROLINA						--DNP--						
MISSOURI						--DNP--						
at Georgia						--DNP--						
ALABAMA						--DNP--						
at Mississippi State						--DNP--						
ARKANSAS						--DNP--						
at Tennessee						--DNP--						

DONAHUE'S CAREER STATISTICS

Season	gp-gs	min/avg	Total		3-Point		F-Throws		Rebounds				Scoring							
			fg-fga	pct	fg-fga	pct	ft-fta	pct	off	def	tot	avg	pf	fo	ast	to	blk	stl	pts	avg
2020-21	3-0	2/0.7	1-1	1.000	1-1	1.000	0-0	.000	0	0	0	0.0	1	0	0	1	0	0	3	1.0
TOTAL	3-0	2/0.7	1-1	1.000	1-1	1.000	0-0	.000	0	0	0	0.0	1	0	0	1	0	0	3	1.0



Aicha COULIBALY

#5

Freshman • Guard/Forward • 6-0

Mali

IMG Academy (Fla.)

- Scored career-high 13 points vs. Alabama on 5-8 shooting; also had career-high 3 assists (2/14)
- Led Auburn with season-high 12 points along with 5 rebounds at LSU (12/31)
- Scored 10 points along with 6 rebounds in win over Gardner-Webb (12/1)
- Earned start in first collegiate game vs. USC Upstate (11/25); finished with 4 points, 6 rebounds, 2 assists
- Played for Mali's national team at FIBA U16 African Championships in 2017, leading her team to tournament championship
- Named tournament MVP after scoring 21.8 points/game in that event
- Played high school basketball at IMG Academy in Florida
- Is Auburn's third women's basketball player from Africa, along with Crispina Correia (Cape Verde, 2001-03) and Khady Dieng (Senegal, 2013-17)

SEASON/CAREER HIGHS

Points	13	vs. Alabama	2/14/21
Rebounds	6	vs. Gardner-Webb	12/1/20
Assists	3	vs. Alabama	2/14/21
Blocks	2	at Florida	1/17/21
Steals	4	at Mississippi St.	2/23/21
Field Goals	5	vs. Alabama	2/14/21
Field Goal Attempts	9	at Mississippi St.	2/23/21
3-Point Field Goals	1	4x; last vs. Arkansas	2/25/21
3-Point FG Attempts	3	at LSU	12/31/20
Free Throws	4	at Georgia	2/11/21
Free Throw Attempts	6	vs. Gardner-Webb	12/1/20

Opponent	Start	Min.	FG-A	3PT-A	FT-A	O-D-T	PF	Ast.	TO	Blk.	St.	Pts.
USC UPSTATE	*	19	2-8	0-2	0-0	1-5-6	2	2	2	1	1	4
SAMFORD	*	15	2-5	0-2	0-0	2-2-4	1	1	0	0	0	4
GARDNER-WEBB	*	22	4-7	0-1	2-6	3-3-6	1	0	1	0	0	10
at Houston	*	12	0-2	0-0	0-2	1-2-3	3	2	1	1	0	0
SOUTH ALABAMA						--DNP--						
STEPHEN F. AUSTIN		19	2-5	0-2	0-1	0-4-4	1	1	2	1	1	4
NORTH FLORIDA		9	0-3	0-1	2-2	1-1-2	0	0	0	0	0	2
BELMONT		8	1-4	0-0	0-0	1-0-1	1	0	0	0	0	2
at LSU		24	4-8	1-3	3-4	2-3-5	1	0	1	0	0	12
GEORGIA		24	3-7	0-1	0-1	0-2-2	2	0	1	1	2	6
at Ole Miss		15	2-6	0-0	0-0	1-1-2	1	1	1	0	0	4
at Florida		16	0-1	0-1	0-0	1-0-1	0	0	2	2	1	0
KENTUCKY		17	3-4	0-0	1-2	2-2-4	2	1	1	0	0	7
at Alabama		13	0-2	0-1	0-0	0-3-3	3	0	2	0	0	0
TEXAS A&M		24	3-6	0-2	0-0	1-2-3	2	1	1	0	1	6
at Arkansas		19	1-3	0-0	2-2	0-4-4	2	0	0	0	0	4
SOUTH CAROLINA		18	2-7	0-0	0-0	0-2-2	3	1	1	0	1	4
MISSOURI		18	1-8	0-2	2-2	2-1-3	0	2	0	1	1	4
at Georgia		25	2-6	0-1	4-5	0-2-2	2	1	2	0	2	8
ALABAMA		23	5-8	1-2	2-3	2-1-3	3	3	0	1	0	13
at Mississippi State		24	2-9	1-2	2-2	0-3-3	1	1	2	1	4	7
ARKANSAS	*	24	3-6	1-2	3-5	1-3-4	1	1	2	0	1	10
at Tennessee												

COULIBALY'S CAREER STATISTICS

Season	gp-gs	min/avg	Total		3-Point		F-Throws		Rebounds				Scoring							
			fg-fga	pct	fg-fga	pct	ft-fta	pct	off	def	tot	avg	pf	fo	ast	to	blk	stl	pts	avg
2020-21	21-5	386/18.4	42-115	.365	4-25	.160	23-37	.622	21	46	67	3.2	32	0	18	22	9	15	111	5.3
TOTAL	21-5	386/18.4	42-115	.365	4-25	.160	23-37	.622	21	46	67	3.2	32	0	18	22	9	15	111	5.3



Kiyae' WHITE

#10

Redshirt Junior • Forward • 6-2

Macungie, Pa.

Emmaus HS

- Made season debut vs. South Alabama; grabbed 3 rebounds in 4 minutes (12/13)
- Played in all 29 games as a redshirt sophomore, earning 14 starts; averaged 4.0 points, 4.8 rebounds in '19-20
- Shot 57.3% from the field (43-75) in 2019-20
- Scored career-high 15 points in season finale vs. Arkansas in 2020 SEC Tournament; also had 8 rebounds, 4 assists
- Had then-career high 12 points vs. St. Joseph's (11/24/19); was 3-4 from the field and 6-8 at FT line
- Career-high 11 rebounds in 2019-20 season-opener vs. Wofford while playing just 16 minutes
- Has two brothers that play in the NFL: Kevin White (49ers), Kyzir White (Chargers)

SEASON HIGHS

Points		
Rebounds		
3	vs. South Alabama	12/13/20
Assists		
Blocks		
Steals		
Field Goals		
Field Goal Attempts		
2	vs. South Alabama	12/13/20
3-Point Field Goals		
3-Point FG Attempts		
Free Throws		
Free Throw Attempts		

Opponent	Start	Min.	FG-A	3PT-A	FT-A	O-D-T	PF	Ast.	TO	Blk.	St.	Pts.
USC UPSTATE						--DNP--						
SAMFORD						--DNP--						
GARDNER-WEBB						--DNP--						
at Houston						--DNP--						
SOUTH ALABAMA		4	0-2	0-0	0-0	1-2-3	1	0	0	0	0	0
STEPHEN F. AUSTIN						--DNP--						
NORTH FLORIDA						--DNP--						
BELMONT						--DNP--						
at LSU						--DNP--						
GEORGIA						--DNP--						
at Ole Miss						--DNP--						
at Florida						--DNP--						
KENTUCKY						--DNP--						
at Alabama						--DNP--						
TEXAS A&M						--DNP--						
at Arkansas						--DNP--						
SOUTH CAROLINA						--DNP--						
MISSOURI						--DNP--						
at Georgia						--DNP--						
ALABAMA						--DNP--						
at Mississippi State						--DNP--						
ARKANSAS						--DNP--						
at Tennessee						--DNP--						

CAREER HIGHS

Points		
15	vs. Arkansas	3/5/20
Rebounds		
11	vs. Wofford	11/6/19
Assists		
4	vs. Wofford	11/6/19
Blocks		
1	8x; last at Mississippi State	1/30/20
Steals		
3	2x; last vs. Tennessee	3/1/20
Field Goals		
7	vs. Arkansas	3/5/20
Field Goal Attempts		
9	vs. Arkansas	3/5/20
3-Point Field Goals		
3-Point FG Attempts		
1	at South Carolina	2/13/20
Free Throws		
6	vs. St. Joseph's	11/24/19
Free Throw Attempts		
8	vs. St. Joseph's	11/24/19

WHITE'S CAREER STATISTICS

Season	gp-gs	min/avg	Total		3-Point		F-Throws		Rebounds					Scoring						
			fg-fga	pct	fg-fga	pct	ft-fa	pct	off	def	tot	avg	pf	fo	ast	to	blk	stl	pts	avg
2018-19	29-0	199/6.9	15-39	.385	0-0	.000	8-14	.571	23	28	51	1.8	27	0	9	10	1	2	38	1.3
2019-20	29-14	532/18.3	43-75	.573	0-1	.000	29-56	.518	47	93	140	4.8	63	0	21	36	10	24	115	4.0
2020-21	1-0	4/4.0	0-2	.000	0-0	.000	0-0	.000	1	2	3	3.0	1	0	0	0	0	0	0	0.0
TOTAL	59-14	735/12.5	58-116	.500	0-1	.000	37-70	.529	71	123	194	3.3	91	0	30	46	11	26	153	2.6

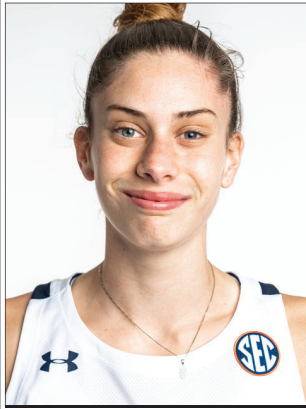

Romi LEVY

#11

Freshman • Forward • 6-2

Herzliya, Israel

Hof Hasharon HS

- Pulled down career-high 12 rebounds; missed double-double by 2 points at Arkansas (1/31)
- Had career-high 7 assists vs. Kentucky (1/21), most by an Auburn player so far in 2020-21
- Made second start at LSU, led team with 11 rebounds and 5 steals along with 8 points (12/31)
- Career-high 6 steals vs. Georgia (1/3)
- Career-high 12 points along with 5 rebounds in win over North Florida (12/17)
- Made collegiate debut vs. USC Upstate (11/25); finished with 8 points, 3 rebounds, 2 assists, 2 steals
- Competed in 2018 U18 Women's European Championships with Israeli national team
- Helped lead team to bronze medal, scoring 14 points in win over Lithuania and 13 points vs. Albania
- Completed mandatory national service in Israel before enrolling at Auburn

SEASON/CAREER HIGHS

Points	13	at Ole Miss	1/7/21
Rebounds	12	at Arkansas	1/31/21
Assists	7	vs. Kentucky	1/21/21
Blocks	2	2x; last at Houston	12/5/20
Steals	6	vs. Georgia	1/2/21
Field Goals	6	at Ole Miss	1/7/21
Field Goal Attempts	12	at LSU	12/31/20
3-Point Field Goals	3	vs. South Carolina	2/4/21
3-Point FG Attempts	6	at Florida	1/17/21
Free Throws	2	2x; last vs. North Florida	12/17/20
Free Throw Attempts	2	6x; last at Arkansas	1/31/21

Opponent	Start	Min.	FG-A	3PT-A	FT-A	O-D-T	PF	Ast.	TO	Blk.	St.	Pts.
USC UPSTATE		19	3-5	2-4	0-2	0-3-3	0	2	0	0	2	8
SAMFORD		26	2-5	1-3	1-2	1-2-3	2	1	2	0	3	6
GARDNER-WEBB		17	4-6	1-1	0-2	0-2-2	1	1	2	2	2	9
at Houston	*	15	0-2	0-1	0-0	0-1-1	2	0	2	2	0	0
SOUTH ALABAMA		24	3-6	0-2	2-2	4-3-7	1	3	2	0	3	8
STEPHEN F. AUSTIN		16	0-1	0-0	0-0	0-1-1	2	1	1	1	1	0
NORTH FLORIDA		19	5-11	2-4	0-0	2-3-5	2	1	1	0	1	12
BELMONT		14	1-4	0-2	0-0	2-1-3	2	0	2	0	1	2
at LSU	*	31	4-12	0-2	0-0	4-7-11	2	2	5	1	5	8
GEORGIA	*	34	0-7	0-4	0-0	0-3-3	2	0	2	0	6	0
at Ole Miss	*	33	6-10	1-5	0-0	0-4-4	3	2	0	0	2	13
at Florida	*	24	1-10	0-6	0-0	0-3-3	1	1	0	0	0	2
KENTUCKY	*	23	2-6	1-2	0-2	1-3-4	1	7	1	0	1	5
at Alabama	*	25	4-7	0-1	0-0	2-1-3	1	1	1	0	1	8
TEXAS A&M	*	16	2-6	2-5	0-0	1-3-4	4	2	0	0	0	6
at Arkansas	*	29	3-9	1-4	1-2	4-8-12	2	0	1	0	0	8
SOUTH CAROLINA	*	27	3-7	3-5	0-0	1-4-5	2	3	1	1	1	9
MISSOURI	*	25	3-5	1-2	0-0	0-1-1	3	1	1	1	0	7
at Georgia	*	19	1-4	0-1	0-0	0-5-5	3	0	0	0	1	2
ALABAMA	*	15	0-2	0-0	0-0	0-1-1	0	1	3	0	0	0
at Mississippi State	*	18	1-4	0-2	0-0	0-4-4	3	2	3	1	1	2
ARKANSAS						--DNP--						
at Tennessee												

LEVY'S CAREER STATISTICS

Season	gp-gs	min/avg	Total		3-Point		F-Throws		Rebounds					Scoring						
			fg-fga	pct	fg-fga	pct	ft-fta	pct	off	def	tot	avg	pf	fo	ast	to	blk	stl	pts	avg
2020-21	21-14	461/22.0	48-129	.372	15-56	.268	4-12	.333	22	63	85	4.0	39	0	31	30	9	31	115	5.5
TOTAL	21-14	461/22.0	48-129	.372	15-56	.268	4-12	.333	22	63	85	4.0	39	0	31	30	9	31	115	5.5



Kira LOWERY

#13

Junior • Guard • 5-6

Memphis, Tenn.

Southwind HS | Dyersburg State CC (Tenn.)

- Led Auburn with career-high 5 assists, 3 steals in win over North Florida (12/17)
- Scored 12 points with team-best 4 assists, hit clutch free throws in win over Samford (11/28)
- Earned start in first Division I game vs. USC Upstate (11/25); finished with 4 points, 5 rebounds, 4 assists in team-best 24 minutes
- Was a third-team NJCAA All-American in 2020 at Dyersburg State CC in Tennessee
- Ranked third nationally in scoring with 23.3 points/game; second in the nation in steals with 4.0 points/game
- Led DSCC to a 24-8 record and 3rd-place finish in Tennessee Community College Athletic Association; named TCCAA's top offensive player
- Played high school ball at Southwind High School in Memphis; scored over 1,000 career points

SEASON/CAREER HIGHS

Points	12	vs. Samford	11/28/20
Rebounds	5	vs. USC Upstate	11/25/20
Assists	5	vs. North Florida	12/17/20
Blocks	1	2x; last vs. North Florida	12/17/20
Steals	3	vs. North Florida	12/17/20
Field Goals	4	vs. Samford	11/28/20
Field Goal Attempts	7	vs. South Alabama	12/13/20
3-Point Field Goals	1	vs. Samford	11/28/20
3-Point FG Attempts	2	vs. Samford	11/28/20
Free Throws	4	vs. South Alabama	12/13/20
Free Throw Attempts	5	vs. South Alabama	12/13/20

Opponent	Start	Min.	FG-A	3PT-A	FT-A	O-D-T	PF	Ast.	TO	Blk.	St.	Pts.
USC UPSTATE	*	24	1-2	0-0	2-2	0-5-5	0	4	4	0	0	4
SAMFORD	*	24	4-6	1-2	3-4	0-0-0	0	4	1	0	2	12
GARDNER-WEBB	*	19	1-4	0-0	1-1	1-0-1	0	0	1	0	0	3
at Houston	*	21	1-3	0-1	0-0	0-1-1	0	0	3	0	1	2
SOUTH ALABAMA	*	28	3-7	0-0	4-5	1-1-2	1	0	2	0	2	10
STEPHEN F. AUSTIN	*	20	1-2	0-0	0-0	0-1-1	4	1	4	1	2	2
NORTH FLORIDA	*	18	0-0	0-0	2-2	0-0-0	0	5	3	1	3	2
BELMONT	*	15	0-0	0-0	0-0	0-1-1	2	3	4	0	0	0
at LSU		2	0-0	0-0	0-0	0-0-0	0	0	2	0	0	0
GEORGIA		13	1-1	0-0	1-3	0-1-1	0	1	5	0	0	3
at Ole Miss		12	0-1	0-0	0-0	0-1-1	2	1	0	0	0	0
at Florida						--DNP--						
KENTUCKY						--DNP--						
at Alabama		5	0-0	0-0	0-0	0-1-1	1	1	1	0	1	0
TEXAS A&M		5	0-0	0-0	0-0	0-1-1	0	1	0	0	0	0
at Arkansas		15	2-4	0-1	0-0	0-0-0	2	1	1	0	2	4
SOUTH CAROLINA		10	1-2	0-1	0-0	0-0-0	0	1	1	0	0	2
MISSOURI		23	3-3	0-0	2-2	0-0-0	0	1	2	0	0	8
at Georgia	*	24	0-0	0-0	0-0	1-0-1	0	4	4	0	2	0
ALABAMA		15	0-2	0-0	1-2	0-3-3	0	0	0	0	0	1
at Mississippi State		12	0-0	0-0	1-2	0-1-1	1	2	0	0	0	1
ARKANSAS		12	0-0	0-0	0-0	0-3-3	0	0	2	0	0	0
at Tennessee												

LOWERY'S CAREER STATISTICS (at Auburn)

Season	gp-gs	min/avg	Total		3-Point		F-Throws		Rebounds				Scoring							
			fg-fga	pct	fg-fga	pct	ft-fta	pct	off	def	tot	avg	pf	fo	ast	to	blk	stl	pts	avg
2020-21	20-9	317/15.9	18-37	.486	1-5	.200	17-23	.739	3	20	23	1.2	13	0	30	39	2	15	54	2.7
TOTAL	20-9	317/15.9	18-37	.486	1-5	.200	17-23	.739	3	20	23	1.2	13	0	30	39	2	15	54	2.7



Jala JORDAN

#14

Redshirt Sophomore • Forward • 6-2

Philadelphia, Pa.

IMG Academy (Fla.) | West Virginia

- Made first career start vs. South Alabama (12/13); had career-high 3 blocks along with 6 points, 5 rebounds, 2 assists
- Led Auburn with 4 assists vs. Gardner-Webb; also scored 11 points and had 5 rebounds (12/1)
- Tied for team lead with 16 points off the bench in season-opener vs. USC Upstate (11/25); was 4-6 on 3-pointers
- Sat out 2019-20 season per NCAA rules after transferring to Auburn from West Virginia in the 2019 offseason
- Appeared in 25 games as a freshman for WVU, averaging 1.7 points and 1.4 rebounds while playing 6.4 minutes/game
- Had season-high 6 points and 2 blocks at Texas Tech
- Rated No. 14 wing in class of 2018 by ESPN HoopGurlz
- Graduated from IMG Academy; also played at St. Francis (Ga.) HS, leading them to two GHSA state titles

SEASON HIGHS

Points	16	vs. USC Upstate	11/25/20
Rebounds	8	vs. North Florida	12/17/20
Assists	4	vs. Gardner-Webb	12/1/20
Blocks	3	vs. South Alabama	12/13/20
Steals	2	at Houston	12/5/20
Field Goals	5	2x; last vs. Gardner-Webb	12/1/20
Field Goal Attempts	14	vs. Georgia	1/2/21
3-Point Field Goals	4	vs. USC Upstate	11/25/20
3-Point FG Attempts	6	2x; last vs. South Alabama	12/13/20
Free Throws	5	at Houston	12/5/20
Free Throw Attempts	5	at Houston	12/5/20

Opponent	Start	Min.	FG-A	3PT-A	FT-A	O-D-T	PF	Ast.	TO	Blk.	St.	Pts.
USC UPSTATE		20	5-9	4-6	2-2	3-0-3	0	0	2	0	1	16
SAMFORD		13	3-4	1-2	1-2	2-2-4	3	0	1	1	0	8
GARDNER-WEBB		23	5-10	0-4	1-1	1-4-5	4	4	0	1	1	11
at Houston		26	4-11	0-4	5-5	2-3-5	5	1	3	1	2	13
SOUTH ALABAMA	*	24	2-8	1-6	1-2	1-4-5	4	2	4	3	0	6
STEPHEN F. AUSTIN	*	12	3-8	1-2	1-1	1-1-2	0	0	0	0	0	8
NORTH FLORIDA	*	20	3-10	2-4	2-4	2-6-8	3	0	1	2	1	11
BELMONT	*	14	0-5	0-2	0-0	2-1-3	1	0	3	0	1	0
at LSU	*	20	1-10	0-5	1-2	1-3-4	3	0	1	1	0	3
GEORGIA	*	18	4-14	1-5	0-1	1-0-1	3	0	3	1	0	9
at Ole Miss	*	27	2-5	0-3	0-2	1-3-4	3	1	1	0	0	4
at Florida		7	0-2	0-1	0-0	0-1-1	1	0	1	0	0	0
KENTUCKY		12	4-9	3-5	0-0	0-1-1	1	0	0	0	0	11
at Alabama		13	3-6	2-3	0-0	0-2-2	2	3	3	1	1	8
TEXAS A&M		4	0-2	0-1	0-0	0-0-0	2	0	0	0	0	0
at Arkansas						--DNP--						
SOUTH CAROLINA						--DNP--						
MISSOURI						--DNP--						
at Georgia						--DNP--						
ALABAMA						--DNP--						
at Mississippi State						--DNP--						
ARKANSAS						--DNP--						
at Tennessee						--DNP--						

CAREER HIGHS (incl. 18-19 at WVU)

Points	16	vs. USC Upstate	11/25/20
Rebounds	8	vs. North Florida	12/17/20
Assists	4	vs. Gardner-Webb	12/1/20
Blocks	3	vs. South Alabama	12/13/20
Steals	2	2x; last at Houston	12/5/20
Field Goals	5	2x; last vs. Gardner-Webb	12/1/20
Field Goal Attempts	14	vs. Georgia	1/2/21
3-Point Field Goals	4	vs. USC Upstate	11/25/20
3-Point FG Attempts	6	2x; last vs. South Alabama	12/13/20
Free Throws	5	at Houston	12/5/20
Free Throw Attempts	5	at Houston	12/5/20

JORDAN'S CAREER STATISTICS

Season	gp-gs	min/avg	Total		3-Point		F-Throws		Rebounds				Scoring							
			fg-fga	pct	fg-fga	pct	ft-fa	pct	off	def	tot	avg	pf	fo	ast	to	blk	stl	pts	avg
2018-19*	27-0	163/6.0	14-40	.350	4-11	.364	11-16	.688	8	21	29	1.1	21	0	3	5	8	8	43	1.6
2020-21	15-7	249/16.6	39-113	.345	15-53	.283	15-22	.682	17	31	48	3.2	35	1	11	23	11	7	108	7.2
TOTAL	15-7	249/16.6	39-113	.345	15-53	.283	15-22	.682	17	31	48	3.2	35	1	11	23	11	7	108	7.2



Unique THOMPSON

#20

Senior • Forward • 6-3

****2020 AP Honorable Mention All-American****

Theodore, Ala.

****2020 All-SEC First Team****

Faith Academy

- Preseason All-SEC First Team (media & coaches); 2021 Katrina McClain Award Top 10; 2021 Wooden Award Midseason Top 25
- Auburn all-time leader with 56 career double-doubles and 1,123 career rebounds
- Broke Becky Jackson's career rebounding record at Mississippi State (2/23); 10th rebound of game gave her 1,119 for her career
- Leads nation in offensive rebounds (5.7/game); leads SEC and 2nd nationally in total rebounds (13.1/game)
- 14 double-doubles this season, 56 in her career (as of 2/23); is SEC and national leader in active career double-doubles
- Next double-double will move her into SEC all-time top 10 (T-8th: Charnique Holdsclaw, Armintie Price, Alaina Coates)
- Had second 20-20 game of season with 20 points, 23 rebounds vs. Belmont (12/20); also grabbed 1,000th career rebound in game
- 26 points, 23 rebounds at Houston (12/5); first 20-20 game for Auburn since 2/17/1993 (Lauretta Freeman, 30 pts/21 rebs vs. Alabama)
- Career-high 5 steals vs. Samford (11/28) and South Alabama (12/13); added 4 more vs. Gardner-Webb (12/1)

SEASON HIGHS

Points	26	at Houston	12/5/20
Rebounds	23	2x; last vs. Belmont	12/20/20
Assists	4	at Florida	1/17/21
Blocks	2	2x; last vs. Kentucky	1/21/21
Steals	5	2x; last vs. South Alabama	12/13/20
Field Goals	10	at Houston	12/5/20
Field Goal Attempts	25	at Georgia	2/11/21
3-Point Field Goals	1	vs. Texas A&M	1/28/21
3-Point FG Attempts	1	vs. Texas A&M	1/28/21
Free Throws	9	vs. South Alabama	12/13/20
Free Throw Attempts	11	at Georgia	2/11/21

Opponent	Start	Min.	FG-A	3PT-A	FT-A	O-D-T	PF	Ast.	TO	Blk.	St.	Pts.
USC UPSTATE	*	22	7-9	0-0	2-2	4-3-7	3	0	1	0	2	16
SAMFORD	*	33	4-10	0-0	8-10	5-6-11	2	1	3	0	5	16
GARDNER-WEBB	*	20	9-12	0-0	3-4	5-7-12	2	0	1	0	4	21
at Houston	*	32	10-18	0-0	6-7	10-13-23	3	2	7	0	2	26
SOUTH ALABAMA	*	31	6-14	0-0	9-9	7-7-14	5	0	4	0	5	21
STEPHEN F. AUSTIN	*	34	3-9	0-0	5-8	3-11-14	3	1	1	2	4	11
NORTH FLORIDA	*	32	8-12	0-0	3-3	8-10-18	2	3	3	0	2	19
BELMONT	*	34	9-14	0-0	2-6	9-14-23	0	1	1	0	1	20
at LSU						--DNP--						
GEORGIA						--DNP--						
at Ole Miss						--DNP--						
at Florida	*	33	6-14	0-0	2-2	7-7-14	4	4	1	1	2	14
KENTUCKY	*	29	9-14	0-0	4-4	6-4-10	4	2	1	2	1	22
at Alabama	*	29	5-10	0-0	0-0	2-8-10	2	0	1	0	0	10
TEXAS A&M	*	36	7-10	1-1	3-3	3-4-7	3	0	6	0	3	18
at Arkansas	*	32	7-15	0-0	4-4	10-9-19	2	1	4	0	1	18
SOUTH CAROLINA	*	35	4-13	0-0	2-3	4-4-8	3	1	3	0	3	10
MISSOURI	*	37	5-12	0-0	4-5	2-11-13	2	3	1	0	2	14
at Georgia	*	35	7-25	0-0	8-11	10-2-12	3	0	2	1	4	22
ALABAMA	*	37	12-18	0-0	0-1	2-4-6	3	0	3	1	0	24
at Mississippi State	*	35	9-21	0-0	4-9	6-8-14	1	2	1	0	4	22
ARKANSAS	*	37	7-17	0-0	8-10	3-15-18	3	3	7	0	1	22
at Tennessee												

CAREER HIGHS

Points	31	at TCU	12/7/19
Rebounds	23	2x; last vs. Belmont	12/20/20
Assists	6	vs. Arkansas	1/5/20
Blocks	6	vs. Louisiana Tech	11/19/17
Steals	5	2x; last vs. South Alabama	12/13/20
Field Goals	12	at TCU	12/7/19
Field Goal Attempts	25	at Georgia	2/11/21
3-Point Field Goals	1	vs. Texas A&M	1/28/21
3-Point FG Attempts	1	vs. Texas A&M	1/28/21
Free Throws	10	at Ole Miss	1/31/19
Free Throw Attempts	12	at Ole Miss	1/31/19

THOMPSON'S CAREER STATISTICS

Season	gp-gs	min/avg	Total		3-Point		F-Throws		Rebounds				Scoring							
			fg-fga	pct	fg-fga	pct	ft-fta	pct	off	def	tot	avg	pf	fo	ast	to	blk	stl	pts	avg
2017-18	27-27	811/30.0	131-271	.483	0-0	.000	49-87	.563	112	115	227	8.4	63	0	28	66	21	32	311	11.5
2018-19	32-32	996/31.1	153-272	.563	0-0	.000	83-136	.610	143	187	330	10.3	71	1	35	63	20	57	389	12.2
2019-20	29-29	948/32.7	177-304	.582	0-0	.000	116-168	.690	128	203	331	11.4	63	0	51	81	12	48	470	16.2
2020-21	19-19	605/31.8	134-267	.502	1-1	1.000	77-101	.762	106	147	253	13.3	50	1	24	51	7	46	346	18.2
TOTAL	107-107	3360/31.4	595-1114	.534	1-1	1.000	325-492	.661	489	652	1141	10.7	247	2	138	261	60	183	1516	14.2



Alaina RICE

#22

Sophomore • Guard • 5-8

Rockledge, Fla.

IMG Academy | Florida A&M

- Career-high 9 assists vs. Alabama (2/14); most by Auburn player since Daisa Alexander had 10 vs. LSU in 2020
- Made first Auburn start at LSU, finished with 5 points, 5 rebounds, 2 assists (12/31)
- Season-high 9 points, 2 steals, first two Auburn 3-pointers in win over North Florida (12/17)
- Matched career-high, led team with 5 assists in Auburn debut vs. USC Upstate (11/25)
- Transferred from Florida A&M to Auburn in 2020 offseason; granted immediate eligibility by NCAA in November 2020
- Named MEAC Rookie of the Year in 2020 after averaging 10.3 points, 4.7 rebounds, 2.4 assists in 27 games as a freshman
- Scored in double-figures 17 times, including a career-high 22 points at Howard

SEASON HIGHS

Points	13 vs. Texas A&M	1/28/21
Rebounds	6 vs. Arkansas	2/25/21
Assists	9 vs. Alabama	2/14/21
Blocks		
Steals		
	3 at Georgia	2/11/21
Field Goals		
	5 vs. Texas A&M	1/28/21
Field Goal Attempts		
	11 2x; last at Mississippi St.	2/23/21
3-Point Field Goals		
	3 vs. Texas A&M	1/28/21
3-Point FG Attempts		
	7 vs. Texas A&M	1/28/21
Free Throws		
	4 2x; last at Arkansas	1/31/21
Free Throw Attempts		
	5 at Arkansas	1/31/21

Opponent	Start	Min.	FG-A	3PT-A	FT-A	O-D-T	PF	Ast.	TO	Blk.	St.	Pts.
USC UPSTATE		16	1-5	0-1	2-2	3-1-4	0	5	2	0	0	4
SAMFORD		11	0-1	0-0	1-2	2-0-2	0	1	1	0	0	1
GARDNER-WEBB		6	0-1	0-0	0-0	0-1-1	1	0	1	0	0	0
at Houston		3	0-1	0-0	0-0	0-0-0	0	0	0	0	0	0
SOUTH ALABAMA						--DNP--						
STEPHEN F. AUSTIN		20	0-3	0-1	4-4	0-0-0	4	1	6	0	1	4
NORTH FLORIDA		17	3-6	2-4	1-2	0-0-0	1	1	0	0	2	9
BELMONT		19	0-5	0-2	0-0	1-1-2	1	3	0	0	0	0
at LSU	*	24	2-6	1-1	0-0	4-1-5	3	2	4	0	1	5
GEORGIA	*	19	1-5	0-0	1-2	2-2-4	1	0	5	0	0	3
at Ole Miss	*	14	1-4	0-2	0-0	1-2-3	0	1	4	0	1	2
at Florida						--DNP--						
KENTUCKY		22	2-5	0-0	2-3	1-2-3	1	0	1	0	1	6
at Alabama		24	4-9	1-3	0-0	1-1-2	1	2	2	0	2	9
TEXAS A&M	*	32	5-11	3-7	0-0	0-3-3	3	5	1	0	2	13
at Arkansas	*	26	1-6	0-2	4-5	1-2-3	2	1	4	0	0	6
SOUTH CAROLINA	*	27	3-8	1-2	1-2	0-1-1	0	0	1	0	0	8
MISSOURI	*	15	1-1	0-0	0-0	0-0-0	1	2	4	0	0	2
at Georgia		16	0-5	0-2	0-0	1-0-1	1	2	1	0	3	0
ALABAMA	*	25	1-4	0-1	2-2	1-2-3	2	9	0	1	1	4
at Mississippi State	*	31	2-11	1-3	2-2	1-1-2	4	3	3	0	0	7
ARKANSAS	*	35	3-9	1-3	0-1	3-3-6	4	1	3	0	2	7
at Tennessee												

CAREER HIGHS (incl. 19-20 at FAMU)

Points	22 at Howard	1/25/20
Rebounds	11 at S.C. State	1/18/20
Assists	9 vs. Alabama	2/14/21
Blocks		
	2 at Howard	1/25/20
Steals		
	5 vs. Coppin State	1/13/20
Field Goals		
	7 at Bethune-Cookman	3/5/20
Field Goal Attempts		
	17 vs. Morgan State	1/11/20
3-Point Field Goals		
	5 at UMES	2/17/20
3-Point FG Attempts		
	8 at Howard	1/25/20
Free Throws		
	8 at Howard	1/25/20
Free Throw Attempts		
	15 at Howard	1/25/20

RICE'S CAREER STATISTICS

Season	gp-gs	min/avg	Total		3-Point		F-Throws		Rebounds				Scoring							
			fg-fga	pct	fg-fga	pct	ft-fga	pct	off	def	tot	avg	pf	fo	ast	to	blk	stl	pts	avg
2019-20*	27-23	731/27.1	91-286	.318	34-106	.321	63-99	.636	41	85	126	4.7	64	1	64	142	6	43	279	10.3
2020-21	20-10	401/20.1	30-106	.283	10-34	.294	20-27	.741	22	23	45	2.3	30	0	37	46	1	16	90	4.5
TOTAL	20-10	401/20.1	30-106	.283	10-34	.294	20-27	.741	22	23	45	2.3	30	0	37	46	1	16	90	4.5
All*	47-33	1132/24.1	121-392	.309	44-140	.314	83-126	.659	63	108	171	3.6	94	1	101	188	7	59	369	7.9



Honesty SCOTT-GRAYSON

#23

RS Sophomore • Guard • 5-8

Brick, N.J.

Paul VI HS | Baylor

- Career-high 30 points vs. Missouri (2/7); first 30-point home game by Auburn player since Brandy Montgomery vs. Alabama in 2015
- Has topped 20-point mark five times in SEC play (30 vs. Missouri, 25 vs. Alabama, 24 at MSU, 23 at Ole Miss, 21 vs. Texas A&M)
- In SEC play, averages 17.4 points, 4.8 rebounds, 2.0 steals, 1.7 assists
- Scored 16 points in back-to-back games vs. SFA and North Florida (12/16-17)
- 14 points, 7 rebounds, 5 steals in win over Gardner-Webb (12/1)
- Sat out the 2019-20 season under NCAA rules after transferring to Auburn from Baylor
- Played in 28 games as a freshman at Baylor, averaging 6.9 minutes/game, 2.5 points, 0.9 rebounds, 0.9 assists
- 2018 McDonald's All-American & 2018 Jordan Brand Classic All-American
- Ranked as No. 20 overall player and No. 3 guard by ESPN out of high school

SEASON HIGHS

Points	30	vs. Missouri	2/7/21
Rebounds	9	at LSU	12/31/20
Assists	4	2x; last at Alabama	1/24/21
Blocks	3	vs. Arkansas	2/25/21
Steals	5	2x; last at Alabama	1/24/21
Field Goals	10	2x; last vs. Alabama	2/14/21
Field Goal Attempts	17	3x; last vs. Arkansas	2/25/21
3-Point Field Goals	4	2x; last vs. Missouri	2/7/21
3-Point FG Attempts	8	vs. Texas A&M	1/28/21
Free Throws	8	at Arkansas	1/31/21
Free Throw Attempts	9	vs. Missouri	2/7/21

Opponent	Start	Min.	FG-A	3PT-A	FT-A	O-D-T	PF	Ast.	TO	Blk.	St.	Pts.
USC UPSTATE	*	17	3-8	0-0	1-1	0-1-1	0	2	1	0	1	7
SAMFORD	*	25	2-12	1-5	0-0	0-0-0	1	1	0	0	2	5
GARDNER-WEBB	*	21	6-13	0-1	2-5	2-5-7	3	3	0	0	5	14
at Houston	*	25	1-3	0-0	2-4	0-3-3	2	1	2	0	2	4
SOUTH ALABAMA	*	24	1-8	1-3	1-2	0-3-3	4	0	2	0	0	4
STEPHEN F. AUSTIN	*	25	7-16	1-5	1-3	1-2-3	3	2	4	0	2	16
NORTH FLORIDA	*	31	6-15	0-2	4-5	0-2-2	3	1	3	0	3	16
BELMONT	*	31	6-13	1-4	5-7	3-1-4	2	4	5	0	3	18
at LSU	*	34	4-12	0-0	0-0	2-7-9	3	2	1	1	2	8
GEORGIA	*	16	2-5	0-0	2-2	1-3-4	2	1	0	0	1	6
at Ole Miss	*	29	9-16	3-5	2-2	1-4-5	4	2	4	0	3	23
at Florida	*	31	6-14	2-5	4-4	1-4-5	1	2	1	0	2	18
KENTUCKY	*	29	4-16	0-4	2-2	2-6-8	4	1	3	0	3	10
at Alabama	*	34	5-16	0-4	7-8	0-3-3	1	4	1	0	5	17
TEXAS A&M	*	36	8-15	4-8	1-2	1-3-4	3	3	3	0	3	21
at Arkansas	*	32	4-13	1-5	8-8	0-4-4	2	3	1	0	1	17
SOUTH CAROLINA	*	24	6-14	1-3	2-3	2-2-4	3	1	0	1	0	15
MISSOURI	*	38	10-17	4-6	6-9	1-3-4	1	1	1	0	2	30
at Georgia	*	28	5-15	0-2	2-3	0-3-3	3	1	2	0	1	12
ALABAMA	*	27	10-17	3-6	2-2	1-2-3	4	1	1	0	2	25
at Mississippi State	*	35	9-16	0-0	6-7	0-7-7	2	0	4	0	1	24
ARKANSAS	*	38	7-17	0-2	4-5	1-5-6	4	1	1	3	1	18
at Tennessee												

CAREER HIGHS (incl. 18-19 at Baylor)

Points	30	vs. Missouri	2/7/21
Rebounds	9	at LSU	12/31/20
Assists	5	vs. St. Francis	11/8/18
Blocks	3	vs. Arkansas	2/25/21
Steals	5	2x; last at Alabama	1/24/21
Field Goals	10	vs. Missouri	2/7/21
Field Goal Attempts	17	3x; last vs. Arkansas	2/25/21
3-Point Field Goals	4	2x; last vs. Missouri	2/7/21
3-Point FG Attempts	8	vs. Texas A&M	1/28/21
Free Throws	8	at Arkansas	1/31/21
Free Throw Attempts	9	vs. Missouri	2/7/21

SCOTT-GRAYSON'S CAREER STATISTICS

Season	gp-gs	min/avg	Total		3-Point		F-Throws		Rebounds				Scoring							
			fg-fga	pct	fg-fga	pct	ft-fta	pct	off	def	tot	avg	pf	fo	ast	to	blk	stl	pts	avg
2018-19*	29-0	193/6.7	25-51	.490	5-11	.455	19-26	.731	10	15	25	0.9	26	1	24	24	3	9	74	2.6
2020-21	22-22	628/28.5	121-291	.416	22-70	.314	64-84	.762	19	73	92	4.2	54	0	37	40	5	45	328	14.9
TOTAL	22-22	628/28.5	121-291	.416	22-70	.314	64-84	.762	19	73	92	4.2	54	0	37	40	5	45	328	14.9
All*	51-22	821/16.1	146-342	.427	27-81	.333	83-110	.755	29	88	117	2.3	80	1	61	64	8	54	402	7.9



Carsen McFADDEN

#24

Freshman • Guard • 5-7

Fairview, Texas

Lovejoy HS

- Played 9 minutes vs. South Alabama; scored first 3 collegiate points and shared team lead with 3 assists (12/13)
- Made Auburn debut vs. USC Upstate (11/25); pulled down a rebound in final minute of game
- Joined Auburn as a walk-on in the summer of 2020
- All-state selection at Lovejoy HS as a senior and two-year team captain
- Owns high school records for rebounds in a single game (19), season (340) and career (1,047) and steals in a game (15), season (145) and career (418)
- Also competed in track & field
- Has a twin sister, Claire, who also attends Auburn

SEASON/CAREER HIGHS

Points	3	vs. South Alabama	12/13/20
Rebounds	1	3x; last at Florida	1/17/21
Assists	3	vs. South Alabama	12/13/20
Blocks			
Steals	1	vs. North Florida	12/17/20
Field Goals	1	vs. South Alabama	12/13/20
Field Goal Attempts	2	vs. South Alabama	12/13/20
3-Point Field Goals			
3-Point FG Attempts			
Free Throws	1	vs. South Alabama	12/13/20
Free Throw Attempts	2	vs. South Alabama	12/13/20

Opponent	Start	Min.	FG-A	3PT-A	FT-A	0-D-T	PF	Ast.	TO	Blk.	St.	Pts.
USC UPSTATE		1	0-0	0-0	0-0	0-1-1	0	0	0	0	0	0
SAMFORD						--DNP--						
GARDNER-WEBB		2	0-0	0-0	0-0	1-0-1	0	1	0	0	0	0
at Houston						--DNP--						
SOUTH ALABAMA		9	1-2	0-0	1-2	0-0-0	0	3	0	0	0	3
STEPHEN F. AUSTIN						--DNP--						
NORTH FLORIDA		2	0-1	0-0	0-0	0-0-0	0	0	0	0	1	0
BELMONT						--DNP--						
at LSU						--DNP--						
GEORGIA		4	0-0	0-0	0-0	0-0-0	0	0	1	0	0	0
at Ole Miss						--DNP--						
at Florida		2	0-0	0-0	0-0	1-0-1	0	0	0	0	0	0
KENTUCKY						--DNP--						
at Alabama						--DNP--						
TEXAS A&M						--DNP--						
at Arkansas						--DNP--						
SOUTH CAROLINA						--DNP--						
MISSOURI						--DNP--						
at Georgia						--DNP--						
ALABAMA						--DNP--						
at Mississippi State						--DNP--						
ARKANSAS						--DNP--						
at Tennessee						--DNP--						

McFADDEN'S CAREER STATISTICS

Season	gp-gs	min/avg	Total		3-Point		F-Throws		Rebounds				Scoring							
			fg-fga	pct	fg-fga	pct	ft-fa	pct	off	def	tot	avg	pf	fo	ast	to	blk	stl	pts	avg
2020-21	6-0	21/3.5	1-3	.333	0-0	.000	1-2	.500	2	1	3	0.5	0	0	4	1	0	1	3	0.5
TOTAL	6-0	21/3.5	1-3	.333	0-0	.000	1-2	.500	2	1	3	0.5	0	0	4	1	0	1	3	0.5



Morgan ROBINSON-NWAGWU

#30

Sophomore • Guard • 5-8

Norcross, Ga.

Norcross HS

- Scored career-high 9 points in first career start at Florida (1/17)
- Missed 3 games with ankle injury suffered in pregame warmups at Houston; returned to action vs. North Florida
- Career-high 4 steals; tied career-high with 6 points, 4 rebounds off the bench vs. USC Upstate (11/25)
- Played in all 29 games as a freshman; averaged 1.3 points, 1.3 rebounds, 1.5 assists, 0.7 steals in 10.9 minutes/game
- Scored season-high 6 points vs. Bethune-Cookman (12/15) and Florida (1/9)
- Season-high 4 rebounds twice, vs. ODU (11/14) and vs. Alabama (1/12)
- Recorded 3 rebounds, 2 assists, 2 steals at Missouri (2/27)
- Season-high 4 assists at TCU (12/7)
- Ranked as No. 28 guard nationally by ESPN HoopGurlz; first-team all-state selection at Norcross HS by Atlanta Journal-Constitution

SEASON HIGHS

Points	9	at Florida	1/17/21
Rebounds	4	vs. USC Upstate	11/25/20
Assists	6	at Ole Miss	1/7/21
Blocks	1	at LSU	12/31/20
Steals	4	vs. USC Upstate	11/25/20
Field Goals	3	vs. USC Upstate	11/25/20
Field Goal Attempts	6	at Florida	1/17/21
3-Point Field Goals	1	at Florida	1/17/21
3-Point FG Attempts	3	at Florida	1/17/21
Free Throws	4	at Florida	1/17/21
Free Throw Attempts	5	at Florida	1/17/21

Opponent	Start	Min.	FG-A	3PT-A	FT-A	O-D-T	PF	Ast.	TO	Blk.	St.	Pts.
USC UPSTATE		17	3-5	0-1	0-0	0-4-4	1	2	1	0	4	6
SAMFORD		9	0-1	0-1	0-0	0-0-0	1	1	2	0	1	0
GARDNER-WEBB		10	1-3	0-0	0-0	0-2-2	1	2	1	0	1	2
at Houston						--DNP--						
SOUTH ALABAMA						--DNP--						
STEPHEN F. AUSTIN						--DNP--						
NORTH FLORIDA		6	0-1	0-1	0-0	0-1-1	0	2	1	0	0	0
BELMONT		6	0-1	0-1	0-0	0-1-1	0	1	2	0	1	0
at LSU		13	0-2	0-1	0-0	0-0-0	1	0	2	1	0	0
GEORGIA		9	1-1	0-0	0-0	0-1-1	1	0	3	0	1	2
at Ole Miss		13	0-1	0-0	2-2	0-0-0	0	6	2	0	3	2
at Florida	*	31	2-6	1-3	4-5	1-2-3	2	2	6	0	1	9
KENTUCKY	*	18	1-4	0-1	2-2	1-1-2	0	2	4	0	0	4
at Alabama	*	11	0-2	0-1	0-0	0-1-1	0	1	1	0	0	0
TEXAS A&M		2	0-1	0-0	0-0	0-0-0	0	0	2	0	0	0
at Arkansas						--DNP--						
SOUTH CAROLINA		3	0-2	0-0	0-0	0-0-0	0	1	0	0	0	0
MISSOURI		2	0-0	0-0	0-0	0-0-0	0	0	0	0	0	0
at Georgia						--DNP--						
ALABAMA						--DNP--						
at Mississippi State						--DNP--						
ARKANSAS						--DNP--						
at Tennessee						--DNP--						

CAREER HIGHS

Points	9	at Florida	1/17/21
Rebounds	4	3x; last vs. USC Upstate	11/25/20
Assists	6	at Ole Miss	1/7/21
Blocks	1	3x; last at LSU	12/31/20
Steals	4	vs. USC Upstate	11/25/20
Field Goals	3	2x; last vs. USC Upstate	11/25/20
Field Goal Attempts	12	vs. Florida	1/9/20
3-Point Field Goals	1	3x; last at Florida	1/17/21
3-Point FG Attempts	5	vs. Florida	1/9/20
Free Throws	4	at Florida	1/17/21
Free Throw Attempts	5	at Florida	1/17/21

ROBINSON-NWAGWU'S CAREER STATISTICS

Season	gp-gs	min/avg	Total		3-Point		F-Throws		Rebounds				Scoring							
			fg-fga	pct	fg-fga	pct	ft-fta	pct	off	def	tot	avg	pf	fo	ast	to	blk	stl	pts	avg
2019-20	29-0	314/10.8	13-64	.203	2-10	.200	11-21	.524	13	25	38	1.3	32	1	44	46	2	19	39	1.3
2020-21	14-3	151/10.8	8-30	.267	1-10	.100	8-9	.889	2	13	15	1.1	7	0	20	27	1	12	25	1.8
TOTAL	43-3	465/10.8	21-94	.223	3-20	.150	19-30	.633	15	38	53	1.2	39	1	64	73	3	31	64	1.5

Game 1: Nov. 25, 2020 Auburn 82, USC Upstate 41 Auburn Arena Auburn, Ala.

Official Basketball Box Score - Game Totals - Final Statistics USC Upstate vs Auburn 11/25/20 6:00 pm at Auburn, AL

USC Upstate 41 • 0-1, 0-0 Big South
Player stats for USC Upstate including Marnicha Prudent, Michaela Gibbons, Demisha Wilson, etc.

Auburn 82 • 1-0, 0-0 SEC
Player stats for Auburn including Unique Thompson, Annie Hughes, Aicha Coulibaly, etc.

Score by periods, Rebounds, and Game Totals for Game 1.

Officials: Ashlee Goodie, Kylie Gallowsy, Michael McConnell. Technical fouls: USC Upstate-None, Auburn-None.

Attendance: 588. 2020-21 Women's Basketball, Round: 0, Auburn vs USC Upstate, Played at Auburn.

Score by periods table for Game 1 showing points per quarter.

Last FG - USC 4th-00:15, AU 4th-01:32. Largest lead - USC by 31-09-03, AU by 36-34-09-03.

Score tied - 0 times. Lead changed - 0 times.

AUBURN-- The new-look Auburn women's basketball team showcased its depth, speed and balance in their season-opener, running away with an 82-41 win over USC Upstate Wednesday night at Auburn Arena.

All 14 players on the roster saw action for the Tigers (1-0), 11 of the 14 found the scoresheet, and 12 players grabbed at least one rebound. Auburn's trademark defense was back, too, turning 25 USC Upstate (0-1) turnovers into 21 points.

Senior Unique Thompson and redshirt sophomore Jala Jordan shared the team lead with 16 points apiece. Thompson also pulled down seven rebounds to lead the Tigers, but the Tigers' 45 rebounds were spread amongst 13 players as Auburn did a great job crashing the boards.

Auburn's newcomers made an immediate impact. Along with Jordan's 16 points and three rebounds, freshman Romi Levy turned some heads with eight points, three rebounds, two assists and two steals. Sophomore transfer Honesty Scott-Grayson finished with seven points and two assists in her Auburn debut. And fellow newcomers Keya Patton, Kira Lowery, Aicha Coulibaly, Alaina Rice and Alycia Reese all found their way onto the scoresheet. Rice was the team's assist leader with five on the night, and Coulibaly had Auburn's only blocked shot.

Among the returners, sophomore Morgan Robinson-Nwagwu matched a career-high with six points along with four rebounds and a team-leading four steals, a career-best. And Sania Wells finished with seven points, one shy of her career-high.

As a team, Auburn shot 46.2 percent from the floor (30-65) and hit 8-of-20 3-point attempts (40%). The Tigers also knocked down 12-of-17 attempts at the line (82.4%). The Tigers outrebounded the Spartans 45-26.

Auburn never trailed, jumping out to a 16-0 lead before the Spartans got on the board late in the first quarter to make it 16-2 after one period. That lead would balloon to 31 points at the end of the first half as the Tigers led 40-9; it's the first time Auburn has held an opponent to single digits since the 2016-17 season when Jacksonville scored just eight in the opening 20 minutes.

Game 2: Nov. 28, 2020 Auburn 66, Samford 64 Auburn Arena Auburn, Ala.

Official Basketball Box Score - Game Totals - Final Statistics Samford vs Auburn 11/28/20 6:00 pm at Auburn, AL

Samford 64 • 0-2, 0-0 SoCon
Player stats for Samford including Annie Ramiel, Natalie Armstrong, Shauntal Battle, etc.

Auburn 66 • 2-0, 0-0 SEC
Player stats for Auburn including Unique Thompson, Annie Hughes, Aicha Coulibaly, etc.

Score by periods, Rebounds, and Game Totals for Game 2.

Officials: Safi Esho, Maggie Tienan, Felicia Grinter. Technical fouls: Samford-None, Auburn-None.

Attendance: 540. 2020-21 Women's Basketball, Round: 0, Auburn vs Samford, Played at Auburn Aren

Score by periods table for Game 2 showing points per quarter.

Last FG - SU 4th-00:07, AU 4th-00:56. Largest lead - SU by 31-09-03, AU by 36-34-09-03.

Score tied - 0 times. Lead changed - 3 times.

AUBURN-- Senior Unique Thompson picked up her first double-double of the season, and Auburn was able to fend off a late 3-point flurry from Samford to pick up a 66-64 win Saturday night at Auburn Arena.

The Tigers (2-0) led by as many as 16 early in the second half. But Samford (0-2) chipped away over the final 20 minutes - led by five 3-pointers from the Bulldogs' Katie Allen in the fourth quarter, three of them in the final 79 seconds - to put major pressure on the Tigers.

A pair of key shots from redshirt sophomore Jala Jordan kept the Bulldogs at bay, and clutch free throws from Thompson and junior Kira Lowery secured the win as Samford missed a final 3-point heave at the buzzer.

Thompson led Auburn with 16 points for the second straight game and pulled down 11 rebounds for her first double-double of the season and 43rd of her career. She also led the Tigers with five steals. Lowery added 12 points on 4-of-6 shooting and had a team-leading four assists in her second game as a Tiger. She also added a pair of steals.

The Tigers led 22-16 after one on the strength of hitting five of their first seven 3-point attempts of the night. But they would only make 2-of-18 from long range the rest of the way. Crashing the offensive glass in the second quarter helped pad the lead to 38-26 at the break.

It would be 42-26 less than a minute into the third on back-to-back buckets from Lowery, but from there, Auburn began to cool as Samford heated up. The Tigers saw their lead shrink to 50-42 at the end of three, then an 8-4 Bulldog run over the first three minutes of the fourth cut it to 54-50.

Auburn would make just two more field goals the rest of the way - both clutch shots from Jordan in the final three minutes. Her second, a 3-pointer with under a minute to play, pushed the lead to five at 61-56. From there, Allen sank two treys in a 10-second stretch, sandwiched around four free throws from Thompson and Lowery, to make it a 1-point game at 65-64. Lowery was fouled again, made one of two, and a long-range heave from Samford's Makaila Woolard was off the mark.

Game 3: Dec. 1, 2020 Auburn 97, Gardner-Webb 61 Auburn Arena Auburn, Ala.

Official Basketball Box Score - Game Totals - Final Statistics Gardner-Webb vs Auburn 12/01/20 6:00 pm at Auburn, AL

Gardner-Webb 61 • 0-2, 0-0 Big South
Player stats for Gardner-Webb including Alexis Hueston, K'Arti Cain, Jyressha Williams, etc.

Auburn 97 • 3-0, 0-0 SEC
Player stats for Auburn including Unique Thompson, Annie Hughes, Aicha Coulibaly, etc.

Score by periods, Rebounds, and Game Totals for Game 3.

Officials: Roy Gulbeyan, Brian Garland, Tina Nasier. Technical fouls: Gardner-Webb-None, Auburn-None.

Attendance: 487. 2020-21 Women's Basketball, Round: 0, Auburn vs Gardner-Webb, Played at Auburn

Score by periods table for Game 3 showing points per quarter.

Last FG - GW 4th-01:12, AU 4th-00:19. Largest lead - GW by 31-09-26, AU by 36-48-00-19.

Score tied - 0 times. Lead changed - 1 time.

AUBURN-- Five Auburn players scored in double-figures, and Auburn's defense helped lead the charge as the Tigers ran away from Gardner-Webb with a 97-61 victory Tuesday night at Auburn Arena.

The Tigers (3-0) shot better than 50 percent in all four quarters, finishing at 53.4 percent for the game, and turned 24 turnovers by Gardner-Webb (0-2) into 25 points. All 14 players dressed saw the floor for Auburn, and 12 of 14 found their way onto the scoresheet.

Auburn's 97 points equaled its highest scoring output of the Terri Williams-Flournoy era, matching a 97-point effort in the season opener against Grambling State in 2018.

Thompson led Auburn with 21 points and 12 rebounds for her second double-double in as many games; she now has 44 in her career. She also had four steals on the night.

Redshirt sophomore Honesty Scott-Grayson and junior Keya Patton both had their best Auburn performances to date as both tallied 14 points. Scott-Grayson also pulled down a season-best seven rebounds along with a team-best five steals and three assists. Jala Jordan hit double-digits for the second time this season with an 11-point night along with a team-best four assists, and freshman Aicha Coulibaly finished with a season-best 10 points and six rebounds.

Freshman Romi Levy just missed double-digits with a nine-point effort that also included grab two rebounds, two steals and two blocks, one of which saw her sprint from half-court after a turnover to reject an otherwise open layup for the Runnin' Bulldogs. Annie Hughes added six points, all in the first few minutes. And freshman walk-on Riley Donahue scored her first collegiate points, hitting a 3-pointer in the final minute off an offensive rebound and assist from fellow freshman walk-on Carsen McFadden.

After Gardner-Webb hit the first basket of the game, Auburn pulled away early and never looked back, leading 28-9 after one period and 49-28 at the half. The Tigers kept up the pressure throughout, holding the Runnin' Bulldogs to a 29.4 percent shooting effort.

Game 7: Dec. 17, 2020
Auburn 94, North Florida 81
Auburn Arena
Auburn, Ala.

Game 8: Dec. 20, 2020
Belmont 78, Auburn 57
Auburn Arena
Auburn, Ala.

Game 9: Dec. 31, 2020
LSU 56, Auburn 43
Pete Maravich Assembly Center
Baton Rouge, La.

Official Basketball Box Score - Game Totals - Final Statistics
North Florida vs Auburn
12/17/20 6:00 pm at Auburn, AL

Table with columns: Player, FG-FGA, 3-PT, Rebounds, PF, TP, A, TO, Blk, Stl, Min. Includes totals and percentages for Auburn 94 and North Florida 81.

Official Basketball Box Score - Game Totals - Final Statistics
Belmont vs Auburn
12/20/20 2:00 pm at Auburn, AL

Table with columns: Player, FG-FGA, 3-PT, Rebounds, PF, TP, A, TO, Blk, Stl, Min. Includes totals and percentages for Belmont 78 and Auburn 57.

Official Basketball Box Score - Game Totals - Final Statistics
Auburn vs LSU
12/31/20 6:00 pm at Baton Rouge, LA

Table with columns: Player, FG-FGA, 3-PT, Rebounds, PF, TP, A, TO, Blk, Stl, Min. Includes totals and percentages for Auburn 43 and LSU 56.

Table with columns: Player, FG-FGA, 3-PT, Rebounds, PF, TP, A, TO, Blk, Stl, Min. Includes totals and percentages for Auburn 94 and North Florida 81.

Table with columns: Player, FG-FGA, 3-PT, Rebounds, PF, TP, A, TO, Blk, Stl, Min. Includes totals and percentages for Belmont 78 and Auburn 57.

Table with columns: Player, FG-FGA, 3-PT, Rebounds, PF, TP, A, TO, Blk, Stl, Min. Includes totals and percentages for Auburn 43 and LSU 56.

Officials: Kristen Bell, Bianca Burns, Felicia Grinstead
Technical fouls: North Florida-None, Auburn-None.
Attendance: 449
2020-21 Women's Basketball, Round: 0, Auburn vs North Florida, Played at Auburn

Score by periods table for Auburn vs North Florida with columns: 1st, 2nd, 3rd, 4th, Total. Includes points, fouls, and free throws.

Officials: Carmen Portorreal, Marcus Clayton, Douglas Knight
Technical fouls: Belmont-None, Auburn-None.
Attendance: 515
2020-21 Women's Basketball, Round: 0, Auburn vs Belmont, Played at Auburn Aren

Score by periods table for Auburn vs Belmont with columns: 1st, 2nd, 3rd, 4th, Total. Includes points, fouls, and free throws.

Officials: Salf Eho, Maggie Tieman, Billy Smith
Technical fouls: Auburn-None, LSU-None.
Attendance: 667
2020-21 Women's Basketball, Round: 0, Auburn vs LSU, Played at Maravich Assemb

Score by periods table for Auburn vs LSU with columns: 1st, 2nd, 3rd, 4th, Total. Includes points, fouls, and free throws.

AUBURN-- Five Tigers scored in double-figures as Auburn topped the 90-point mark for the second time this season with a 94-81 win over North Florida Thursday night at Auburn Arena.

AUBURN-- Auburn senior Unique Thompson had 20 points, 23 rebounds and hit a major milestone with her 1,000th career rebound, but the Tigers could not overcome turnover troubles in a 78-57 loss to Belmont Sunday afternoon at Auburn Arena.

BATON ROUGE, La.-- Auburn got strong play from its freshmen in their first SEC road game, but second-half turnover troubles plagued Auburn in a 56-43 loss at LSU Thursday night.

The Tigers (5-2) were able to bounce back from tough offensive night Wednesday in their loss to SFA with their second-highest scoring total of the season, getting big nights from senior Unique Thompson and sophomore Annie Hughes to lead the way.

Thompson became the fifth player at Auburn to surpass the 1,000-rebound mark for her career with her 13th board of the day. With 23 rebounds in the contest, Thompson now sits fourth in career rebounds with 1,010, passing Vickie Orr (1,006).

Auburn pulled down 39 rebounds to LSU's 43 and forced LSU into 19 turnovers. Auburn also forced LSU into 12 first-half turnovers.

Thompson led Auburn with 19 points and 18 rebounds, her sixth straight double-double and the 48th of her career. Her 18 rebounds were the most in a home game in her Auburn career; she also contributed three assists and two steals. Hughes hit for a career-high 17 points and matched a career-high with seven rebounds, knocking down three 3-pointers for the second time in three games. She also shared the team lead with three steals.

But Auburn (5-3), playing its third game in five days, turned the ball over a season-high 27 times, leading to 31 points for Belmont (4-2). The Tigers also saw the Bruins hit 11 3-pointers and shoot 50 percent from long range. Thompson's effort was her second 20-point, 20-rebound game of the season; Auburn had only had five such games in program history heading into the year. Her 23 rebounds tied her career-high, which also ranks as the third-most in a single game in Auburn history. It was also her seventh straight double-double and 49th of her career as she continues to lead the nation in that category.

Redshirt sophomore Honesty Scott-Grayson also had her third straight strong performance with a career-high 18 points along with four rebounds, four assists and a team-leading three steals. Sania Wells added eight points, and Annie Hughes had seven.

Redshirt sophomore Honesty Scott-Grayson scored 16 points for the second straight night, matching her career high from Wednesday's game. She also had three steals. Freshman Romi Levy also had a career-high 12 points along with five rebounds, and Jala Jordan came up just short of her first career double-double with 11 points and eight rebounds. Alaina Rice added nine points off the bench, her best at Auburn, and Kira Lowery led the Tigers with five assists and a career-best three steals.

The Tigers out-rebounded Belmont 47-30, but the Bruins controlled nearly every other statistical category. Auburn shot 37 percent (22-60) from the field and just 3-of-17 (18%) from 3-point range. Auburn fell behind 26-14 after one quarter, thanks in large part to 10 turnovers in the first 10 minutes. The Tigers would get as close as eight points, but seemingly every time the Tigers would chip away, Belmont would answer with a big shot of its own. The Bruins led 45-28 at the half.

As a team, Auburn shot a season-low 28.3 percent from the field (17-60) and 3-of-18 (16.7%) from 3-point range. Auburn pulled down 39 rebounds to LSU's 43 and forced LSU into 19 turnovers.

Auburn shot 42.5 percent for the game, hitting 34 of a season-high 80 shots. The Tigers also hit a season-best 11 3-pointers, three from Hughes and two each from Jordan, Levy, Rice and Sania Wells. It was also a much-improved night at the free-throw line as the Tigers hit 15-of-18 attempts (83.3%). Auburn out-rebounded UNF 48-34 and forced the Ospreys into 22 turnovers, leading to 26 points. Auburn maintained its double-digit lead throughout the third as the Ospreys kept launching 3-pointers, but the Tigers increased their lead by one more point to 66-53 headed to the fourth. Taking advantage of tired legs on the part of Auburn, UNF cut the lead to as few as seven points, shooting 58 percent in the fourth. But Auburn got big buckets from Thompson, Levy and Rice down the stretch to hold off the Ospreys' comeback bid.

Conley Chinn led four Bruins in double figures with 21 points while Destinee Wells added 15. Jamilyn Kinney added 11 steals.

Khayla Pointer led LSU with 14 points. Tiara Young and Jailin Cherry added eight apiece.

Game 10: Jan. 3, 2021
Georgia 76, Auburn 44
Auburn Arena
Auburn, Ala.

Official Basketball Box Score - Game Totals - Final Statistics
Georgia vs Auburn
01/03/21 2:00 pm at Auburn, AL
Georgia 76 • 9-1,1-1 SEC

Auburn 44 • 5-5,0-2 SEC
Detailed box score for Auburn vs Georgia game, including player stats and team totals.

Game 11: Jan. 7, 2021
Ole Miss 62, Auburn 58
The Pavilion at Ole Miss
Oxford, Miss.

Official Basketball Box Score - Game Totals - Final Statistics
Auburn vs Ole Miss
01/07/21 6:00 pm at Oxford, MS
Auburn 58 • 5-6,0-3 SEC

Ole Miss 62 • 7-1,1-1 SEC
Detailed box score for Auburn vs Ole Miss game, including player stats and team totals.

Game 12: Jan. 17, 2021
Florida 68, Auburn 54
Stephen C. O'Connell Center
Gainesville, Fla.

Official Basketball Box Score - Game Totals - Final Statistics
Auburn vs Florida
01/17/21 1:00 pm at Gainesville, FL
Auburn 54 • 5-7,0-4 SEC

Florida 68 • 8-6,1-5 SEC
Detailed box score for Auburn vs Florida game, including player stats and team totals.

AUBURN-- Georgia's size and depth were too much to overcome for the Auburn women's basketball team Sunday afternoon as the Tigers fell 76-44 to the Lady Bulldogs at Auburn Arena.

The Tigers (5-5, 0-2 SEC), without leading scorer and rebounder Unique Thompson for the second straight game, were unable to get much going on offense and turned the ball over a season-high 27 times. Georgia (9-1, 1-1) converted those turnovers into 26 points and had seven players score at least eight points in the game.

Junior Keya Patton was Auburn's only player in double figures with 12 points, going 6-of-7 at the free-throw line. Jala Jordan added nine points. Romi Levy added a career-best six steals, the most by an Auburn player this season. Alaina Rice and Honesty Scott-Grayson were the Tigers' top rebounders with four apiece.

Auburn shot 30.8 percent from the field (16-52) and hit just one 3-pointer on 11 tries. Georgia shot 50 percent on the day (31-62) and out-rebounded the Tigers 43-27. Jenna Staiti led the Lady Bulldogs with 13 points and four blocks. Gabby Connolly, Maya Caldwell, Que Morrison and Javyn Nicholson all added nine points; Nicholson was the Dawgs' top rebounder with eight.

OXFORD, Miss.-- Auburn sophomore Honesty Scott-Grayson scored a career-high 23 points, but the Tigers' best effort so far in SEC play came up just short in a 62-58 loss at Ole Miss Thursday night.

The Tigers trailed by as many as 12 points late in the third quarter, but opened the fourth on a 7-0 run and got within two in the final minute of the game. But Ole Miss made a pair of free throws in the closing seconds to secure the victory. Scott-Grayson was 9-of-16 from the field and hit three times from 3-point range; she also led the Tigers with five rebounds and shared the team lead with three steals. Romi Levy added 13 points, and Morgan Robinson-Nwagwu equaled Scott-Grayson's steals total with three of her own.

As a team, Auburn shot 41.8 percent (23-55) and was 6-of-21 from 3-point range (28.6%). But the fourth quarter saw the Tigers hit 8-of-12 shots as they nearly completed the comeback. Ole Miss outrebounded Auburn 34-28, but the Tigers turned 19 Rebel turnovers into 17 points, their best showing in the turnover department in SEC play.

A slow start saw Ole Miss take a 16-8 lead after one, but the Tigers never led the Rebels pull away; it was 32-23 at the half. Auburn then made three straight 3-pointers in the third to pull within four, but the Rebels ended the quarter on an 8-0 run to take a 12-point lead to the fourth. Auburn answered with a 7-0 run to start the final period, but Ole Miss got its lead back up to 10 at 59-49 with 3:13 to play. But over the next two-and-a-half minutes, Auburn got a 3-pointer from Scott-Grayson, a layup from Aicha Coulibaly, and a pair of jumpers from Scott-Grayson and Levy for a 9-1 run to get within two at 60-58 with 39 seconds to play. But the Tigers were unable to force another Rebel turnover, and a foul under the basket gave Ole Miss two clinching free throws with 14 seconds left.

Shakira Austin led Ole Miss with 25 points and 10 rebounds. The Rebels shot 44.9 percent for the game and went 13-for-18 at the free-throw line.

GAINESVILLE, Fla.-- A shorthanded Auburn women's basketball team stayed within striking distance of Florida throughout, but the Tigers could not overcome a poor shooting first half in a 68-54 loss Sunday at the O'Connell Center.

The Tigers traveled just eight scholarship players and one walk-on to Florida after a week that saw two games postponed due to COVID-19 protocols. But despite trailing by as many as 18 in the third quarter, Auburn cut the deficit to as few as seven midway through the fourth. Unique Thompson, playing for the first time in four weeks, picked up where she left off with her eighth double-double of the season, posting 14 points and 14 rebounds. She also led Auburn with four assists and shared the team lead with two steals. Honesty Scott-Grayson led the Tigers with 18 points, and Morgan Robinson-Nwagwu added a career-high nine points in her first collegiate start.

Despite numerous good looks at the basket, the Tigers shot a season-low 27.9 percent from the field (19-68) while Florida was 25-of-59 (42.4%). The Tigers' defense came up big, especially in the second half, turning 12 Florida turnovers into 20 points. But despite out-rebounding the Gators 44-41, including 20 offensive rebounds, Auburn was only able to eke out two second-chance points.

The Tigers trailed 21-8 after one quarter, but the final 30 minutes only saw the Gators outscore Auburn by one point. It was 35-21 at halftime, but Auburn opened up the third quarter on an 8-0 run to cut it to a six-point game. Auburn, however, would get no closer.

Kiara Smith led Florida with 22 points and 13 rebounds, and Lavender Briggs added 18 points.

Score by periods table for Auburn vs Georgia, Auburn vs Ole Miss, and Auburn vs Florida. Includes columns for 1st, 2nd, 3rd, 4th, and Total scores.

Points and Rebounds table for Auburn vs Georgia, Auburn vs Ole Miss, and Auburn vs Florida. Includes columns for Points, Rebounds, and other statistics.

Game 13: Jan. 21, 2021 #12 Kentucky 76, Auburn 71 Auburn Arena Auburn, Ala.

Official Basketball Box Score - Game Totals - Final Statistics Kentucky vs Auburn 01/21/21 7:30 pm at Auburn, AL

Table with columns for Player, FG-FGA, 3-Ptr, Rebounds, Off Def Tot, PF, TP, A TO Blk Stl, Min. Includes totals for Kentucky 76 and Auburn 71.

Table with columns for Player, FG-FGA, 3-Ptr, Rebounds, Off Def Tot, PF, TP, A TO Blk Stl, Min. Includes totals for Auburn 71 and Kentucky 76.

Officials: Douglas Knight, Brian Garland, Angelica Sufferin Technical fouls: Kentucky-None, Auburn-None. Attendance: 578 2020-21 Women's Basketball, Round: 0, Auburn vs Kentucky, Played at Auburn Arena

Score by periods table for Game 13 showing scores for Kentucky and Auburn across four quarters.

AUBURN-- Auburn battled the nation's 12th-ranked team for a full 40 minutes Thursday night, but a late rally fell just short in a 76-71 loss to No. 12 Kentucky at Auburn Arena.

The Tigers got 22 points from senior Unique Thompson - 13 of them in the fourth quarter - and never let the Wildcats out of their sights in Auburn's most complete effort so far in SEC play.

Auburn was nearly at full strength with 12 players dressed for Thursday's game, and the added depth was readily apparent as the Tigers' bench scored 27 points, their most since dropping 29 against North Florida on Dec. 17.

Thompson led all scorers with 22 points and picked up her ninth straight double-double with 10 rebounds as well. Jala Jordan had her best performance in SEC play with 11 points, and Honesty Scott-Grayson added 10 points and eight rebounds.

Romi Levy contributed a career-high seven assists, the most by an Auburn player this year, along with five points and four rebounds. Auburn shot 40 percent from the field (27-68) and hit five 3-pointers, in addition to going 12-of-16 at the free-throw line.

The Tigers forced Kentucky into 15 turnovers, converting those into 16 points, and Auburn out-rebounded the Wildcats 41-38. Auburn scored 38 of its 71 points in the paint and turned 17 offensive rebounds into 12 second-chance points.

Kentucky, however, had the hot hand early, finishing at 47 percent for the game (28-59), including 10 3-pointers that proved to be the difference.

Game 14: Jan. 24, 2021 Alabama 67, Auburn 55 Coleman Coliseum Tuscaloosa, Ala.

Official Basketball Box Score - Game Totals - Final Statistics Auburn vs Alabama 01/24/21 1:00 pm at Tuscaloosa, AL

Table with columns for Player, FG-FGA, 3-Ptr, Rebounds, Off Def Tot, PF, TP, A TO Blk Stl, Min. Includes totals for Auburn 55 and Alabama 67.

Table with columns for Player, FG-FGA, 3-Ptr, Rebounds, Off Def Tot, PF, TP, A TO Blk Stl, Min. Includes totals for Alabama 67 and Auburn 55.

Officials: Pualani Spurlock-Welsh, Angelica Sufferin, Guss Cross Technical fouls: Auburn-None, Alabama-None. Attendance: 922 2020-21 Women's Basketball, Round: 0, Alabama vs Auburn, Played at Coleman Col

Score by periods table for Game 14 showing scores for Auburn and Alabama across four quarters.

TUSCALOOSA-- Auburn's Honesty Scott-Grayson scored 17 points, but Alabama started fast and pulled away late for a 67-55 women's basketball win Sunday afternoon at Coleman Coliseum.

The Tigers once again dug themselves an early hole, fought back to keep within striking distance, but could not finish off the comeback in the first of two meetings with the Crimson Tide this season.

Scott-Grayson's 17 points included a 7-for-8 day at the free throw line; she was the only Auburn player to attempt a free throw in the game. She also led the Tigers with four assists and matched a career-high with five steals.

Unique Thompson picked up her 10th straight double-double and 52nd of her career with 10 points and 10 rebounds on the day. Alaina Rice matched a season-high with nine points, and Jala Jordan and Romi Levy added eight apiece.

Shots would not fall for the Tigers early as Auburn finished the day at 35 percent from the floor (22-62) and just 4-of-19 on 3-pointers (21%). Alabama, meanwhile, hit 26-of-56 from the floor (46%) and knocked down seven treys.

Auburn out-rebounded Alabama 38-33 and turned 14 offensive rebounds into 12 second-chance points, and the Tigers got 20 points off their bench.

Alabama hit six of its first seven shots to jump out to an 11-0 lead, but the Tigers righted the ship and got within seven after one quarter, 21-14. It would get as close as a two-point game at 24-22 late in the second quarter before the Tide finished the period on 7-0 run to take a 31-22 lead at the break.

Game 15: Jan. 28, 2021 #8 Texas A&M 84, Auburn 69 Auburn Arena Auburn, Ala.

Official Basketball Box Score - Game Totals - Final Statistics Auburn vs Auburn 01/28/21 7:30 pm at Auburn, AL

Table with columns for Player, FG-FGA, 3-Ptr, Rebounds, Off Def Tot, PF, TP, A TO Blk Stl, Min. Includes totals for Auburn 69 and Texas A&M 84.

Table with columns for Player, FG-FGA, 3-Ptr, Rebounds, Off Def Tot, PF, TP, A TO Blk Stl, Min. Includes totals for Texas A&M 84 and Auburn 69.

Officials: Karla Fountain, Roy Gulbeyan Technical fouls: Texas A&M-None, Auburn-None. Attendance: 578 2020-21 Women's Basketball, Round: 0, Auburn vs Texas A&M, Played at Auburn Arena

Score by periods table for Game 15 showing scores for Auburn and Texas A&M across four quarters.

AUBURN-- Auburn got 21 points from Honesty Scott-Grayson and 18 from Unique Thompson, but No. 8 Texas A&M shot lights-out in the second half as the Tigers fell 84-69 Thursday night at Auburn Arena.

The Tigers kept the Aggies in their sights through three-plus quarters and had one of their best shooting nights in SEC play, but A&M shot 69 percent in the second half and 83 percent in the fourth quarter to pull away in the closing minutes.

For the night, Auburn shot 41.3 percent (26-63) and hit 10 3-pointers, their best in SEC play. But Texas A&M hit for 51.7 percent (31-60), including 67 percent from the second quarter on. The Aggies also made the most of 18 trips to the free-throw line, knocking down 14; Auburn was 7-for-8.

Scott-Grayson topped the 20-point mark for the second time in SEC play; she had a career-high 23 at Ole Miss. She and Thompson shared the Auburn lead with three steals apiece.

Thompson saw her streak of 10 straight double-doubles come to an end but led the Tigers with seven rebounds. She also made her first career 3-pointer late in the fourth quarter for Auburn's final points of the night.

Thompson moved into second place all-time at Auburn in rebounds, passing DeWanna Bonner with her fourth rebound of the night. She now has 1,051 career rebounds, 67 shy of the all-time Auburn record.

Sophomore Alaina Rice had a season-best 13 points and led the Tigers with five assists as she moved back into the starting lineup.

Game 16: Jan. 31, 2021 #19 Arkansas 77, Auburn 67 Bud Walton Arena Fayetteville, Ark.

Official Basketball Box Score - Game Totals - Final Statistics Auburn vs Arkansas 01/31/21 2:00 pm at Fayetteville, AR

Table with columns: Player, FG-FGA, 3-Ptr, FT-FTA, Off Def Tot, PF, TP, A TO Blk, Stl, Min. Includes totals for Auburn 67 and Arkansas 77.

Summary statistics table for Game 16: FG %, 3PT %, FT %, Reb, etc. for both teams.

Arkansas 77 • 13-6,3-5 SEC

Individual player box score for Arkansas 77.

Summary statistics table for Game 16 (Arkansas).

Score by periods table for Game 16.

Last FG - AU 4th-00:02, Ark 4th-01:38. Largest lead - AU by 12 2nd-07:44, Ark by 14 4th-05:17. AU led for 13:53, Ark led for 24:07. Game was tied for 01:59.

FAYETTEVILLE, Ark.-- Unique Thompson finished with 18 points and 19 rebounds, but a great start for Auburn gave way to a hot-shooting Arkansas team as the Tigers fell to the 19th-ranked Razorbacks 77-67 Sunday afternoon.

The Tigers led by as many as 13 points midway through the first half, but a big run by the Razorbacks in the second quarter gave Arkansas a lead it would not relinquish.

Thompson's 18-point, 19-rebound effort was her 11th double-double of the season and 53rd of her career. Honesty Scott-Grayson added 17 points and led Auburn with three assists, and Keya Patton scored 10. Romi Levy had a career-high 12 rebounds along with eight points.

The Tigers pulled down a season-high 50 rebounds to Arkansas' 30 and turned 20 offensive boards into 20 second-chance points, both season-highs. But the Tigers shot 34 percent from the floor (23-67) while Arkansas was at 44 percent (26-59), and the Razorbacks hit 11 3-pointers to Auburn's two. Auburn had a great night at the free-throw line, hitting 19-of-21.

Auburn held the Hogs to their lowest-scoring quarter of the season to open the game with an 18-9 lead, and led 24-11 with 7:44 to play in the second quarter. But the Razorbacks went on a 17-2 run over the next five minutes to take a 28-26 lead, and after a Kira Lowery jumper tied it at 28-28, the Hogs scored the final five points of the period to take a 33-28 halftime lead. The Tigers would keep the margin in single digits through the third quarter, trailing 52-46 after three, but Arkansas kept up their hot shooting and pulled away in the fourth.

Amber Ramirez led Arkansas with 16 points and hit five 3-pointers. Chelsea Dungee added 16 and Destiny Sloucm had 14.

Game 17: Feb. 4, 2021 #2/1 South Carolina 77, Auburn 58 Auburn Arena Auburn, Ala.

Official Basketball Box Score - Game Totals - Final Statistics South Carolina vs Auburn 02/04/21 6:00 pm at Auburn, AL

Table with columns: Player, FG-FGA, 3-Ptr, FT-FTA, Off Def Tot, PF, TP, A TO Blk, Stl, Min. Includes totals for South Carolina 77 and Auburn 58.

Summary statistics table for Game 17: FG %, 3PT %, FT %, Reb, etc. for both teams.

Auburn 58 • 10-2,0-9 SEC

Individual player box score for Auburn 58.

Summary statistics table for Game 17 (Auburn).

Score by periods table for Game 17.

Last FG - SC 2-1 9:50, AU 4th-02:07. Largest lead - USC by 32 4th-08:15, AU None. AU led for 30:29, AU led for 00:00. Game was tied for 00:31.

AUBURN-- Auburn outscored the nation's top-ranked team in the second half, but a tough first quarter was too much to overcome as the Tigers fell to No. 2/1 South Carolina 77-58 Thursday night at Auburn Arena.

The Tigers couldn't get much of anything to fall in the first 15 minutes or so as South Carolina took advantage of Auburn's misfires and built a big early lead. But Auburn followed its worst shooting half in SEC play (19.4%) with its best (53.3%), outscoring the Gamecocks by 10 after halftime.

Honesty Scott-Grayson led Auburn with 15 points while also pulling down four rebounds. Unique Thompson added 10 points and eight rebounds along with a team-leading three steals. And Romi Levy was 3-of-5 from 3-point range for a nine-point effort; she also had five rebounds and led Auburn with three assists. Alaina Rice added eight points.

A disastrous first 14 minutes saw Auburn make just two of its first 28 shots as the Gamecocks - who were 14-of-22 (63.6%) over that same stretch - led by more than 30 midway through the second quarter. But from the 6:00 mark of the second quarter on, the Tigers hit 21-of-38 shots (55.3%).

Auburn had its best day of the season taking care of the basketball, committing a season-low nine turnovers while forcing the Gamecocks into 17. The Tigers also hit 7-of-15 3-pointers (46.7%), its best percentage so far in SEC play. South Carolina pulled down 51 rebounds to Auburn's 29 and scored 44 points in the paint to the Tigers' 28.

Zia Cooke led South Carolina with 17 points. Aliyah Boston added 14 and Victoria Saxton had 11.

Game 18: Feb. 7, 2021 Missouri 85, Auburn 75 Auburn Arena Auburn, Ala.

Official Basketball Box Score - Game Totals - Final Statistics Missouri vs Auburn 02/07/21 12:00 pm at Auburn, AL

Table with columns: Player, FG-FGA, 3-Ptr, FT-FTA, Off Def Tot, PF, TP, A TO Blk, Stl, Min. Includes totals for Missouri 85 and Auburn 75.

Summary statistics table for Game 18: FG %, 3PT %, FT %, Reb, etc. for both teams.

Auburn 75 • 5-13,0-10 SEC

Individual player box score for Auburn 75.

Summary statistics table for Game 18 (Auburn).

Score by periods table for Game 18.

Last FG - Mizzou 4th-01:00, AU 4th-00:15. Largest lead - Mizzou by 19 3rd-05:47, AU by 1 1st-09:27. Auburn led for 38:52, AU led for 01:06. Game was tied for 00:11.

AUBURN-- Sophomore Honesty Scott-Grayson scored a career-high 30 points, but Missouri's sharpshooters were too much for Auburn in an 85-75 loss Sunday afternoon at Auburn Arena.

Auburn put up its highest point total and best shooting percentage in an SEC game this season, but Missouri was even better, knocking down shots from both outside the arc and in the paint to hold off Auburn in the second half.

Scott-Grayson's 30-point effort was the top scoring performance by an Auburn player this season and the most since Unique Thompson had 31 at TCU last season. It was Auburn's best scoring effort in an SEC game since 32 points by Katie Frerking at Texas A&M in 2017, and the most points by an Auburn player in a home game since Brandy Montgomery scored 30 against Alabama on March 1, 2015.

Thompson shook off a slow start to pick up her 12th double-double of the year and 54th of her career with 14 points and 13 rebounds. She led Auburn with three assists, and she and Scott-Grayson also had two steals apiece.

Auburn shot 47 percent from the field (27-57), their best in SEC play and second-best overall this season, and were also 16-of-21 (76.2%) at the free-throw line. But Mizzou was 34-of-61 from the floor (55.7%), the best by an Auburn opponent this year. Missouri also out-rebounded Auburn 35-27 and won the battle in the paint 48-36.

Five players scored in double figures for Missouri, led by 19 points from Ladazia Williams. Aijha Blackwell added 12 points and 10 rebounds.

Game 19: Feb. 11, 2021
#24 Georgia 74, Auburn 54
Stegeman Coliseum
Athens, Ga.

Official Basketball Box Score - Game Totals - Final Statistics
Auburn vs Georgia
02/11/21 7:00 pm at Athens, GA

Auburn 54 • 5-14, 0-11 SEC

Player statistics table for Auburn vs Georgia, including columns for Player, FG-FGA, 3-Pr, Rebounds, and other metrics.

Team statistics table for Auburn vs Georgia, including FG %, 3-Pr %, FT %, and other team metrics.

Georgia 74 • 15-47, 4 SEC

Player statistics table for Georgia vs Auburn, including columns for Player, FG-FGA, 3-Pr, Rebounds, and other metrics.

Team statistics table for Georgia vs Auburn, including FG %, 3-Pr %, FT %, and other team metrics.

Officials: Saif Esho, Karlena Tobin, Jesse Dickerson
Technical fouls: Auburn-None, Georgia-None.

Attendance: 835
2020-21 Women's Basketball, Round: 0, Auburn vs Georgia, Played at Stegeman Co

Score by periods table for Auburn vs Georgia, showing 1st, 2nd, 3rd, 4th, and Total scores.

Game 20: Feb. 14, 2021
Alabama 92, Auburn 78
Auburn Arena
Auburn, Ala.

Official Basketball Box Score - Game Totals - Final Statistics
Alabama vs Auburn
02/14/21 5:00 pm at Auburn, AL

Alabama 92 • 13-6, 6-6 SEC

Player statistics table for Alabama vs Auburn, including columns for Player, FG-FGA, 3-Pr, Rebounds, and other metrics.

Team statistics table for Alabama vs Auburn, including FG %, 3-Pr %, FT %, and other team metrics.

Auburn 78 • 5-15, 0-12 SEC

Player statistics table for Auburn vs Alabama, including columns for Player, FG-FGA, 3-Pr, Rebounds, and other metrics.

Team statistics table for Auburn vs Alabama, including FG %, 3-Pr %, FT %, and other team metrics.

Officials: Dawn Marsh, Eric Brewster, Tina Napier
Technical fouls: Alabama-None, Auburn-None.

Attendance: 941
2020-21 Women's Basketball, Round: 0, Alabama vs Auburn, Played at Auburn Aren

Score by periods table for Auburn vs Alabama, showing 1st, 2nd, 3rd, 4th, and Total scores.

Last FG - Bama 4th-00:44, AU 4th-00:24.
Largest lead - Bama by 20, 2nd-07:09, AU None.

Bama led for 29:38, AU led for 00:00. Game was tied for 00:22.

Game 21: Feb. 23, 2021
Mississippi State 81, Auburn 68
Humphrey Coliseum
Starkville, Miss.

Official Basketball Box Score - Game Totals - Final Statistics
Auburn vs Mississippi St.
02/23/21 5:00 pm at Starkville, MS

Auburn 68 • 5-16, 0-13 SEC

Player statistics table for Auburn vs Mississippi State, including columns for Player, FG-FGA, 3-Pr, Rebounds, and other metrics.

Team statistics table for Auburn vs Mississippi State, including FG %, 3-Pr %, FT %, and other team metrics.

Mississippi St. 81 • 9-7, 4-6 SEC

Player statistics table for Mississippi State vs Auburn, including columns for Player, FG-FGA, 3-Pr, Rebounds, and other metrics.

Team statistics table for Mississippi State vs Auburn, including FG %, 3-Pr %, FT %, and other team metrics.

Officials: Brian Hall, Karen Preato, Paulani Spurlock-Welsh
Technical fouls: Auburn-None, Mississippi St.-None.

Attendance: 1000
2020-21 Women's Basketball, Round: 0, Auburn vs Mississippi St., Played at Hum

Score by periods table for Auburn vs Mississippi State, showing 1st, 2nd, 3rd, 4th, and Total scores.

Last FG - AU 4th-02:58, MSU 4th-00:26.
Largest lead - AU by 10, 2nd-03:49, MSU by 15, 4th-00:26.

AU led for 1:40, MSU led for 20:46, Game was tied for 00:08.

ATHENS, Ga.-- Auburn's Unique Thompson led all scorers with 22 points, but a big Georgia run to end the third quarter put the game out of reach as the Tigers fell 74-54 Thursday night at Stegeman Coliseum.

Thompson finished with 22 points and 12 rebounds for her 13th double-double of the season and 55th of her career. She also added a team-high four steals. Thompson topped the 1,100-rebound mark for her career and now has 1,103; she is 15 shy of the Auburn career record of 1,118 held by Becky Jackson.

Honesty Scott-Grayson shook off a slow start to finish with 12 points; she also had three rebounds. Keya Patton and Aicha Coulibaly had eight points apiece. Kira Lowery moved back into the starting lineup at point guard and led the Tigers with four assists.

The Tigers forced Georgia into 28 turnovers, the most by an Auburn opponent this season, converting those into 21 points. But it was another rough shooting night for the Tigers as Auburn finished 18-of-64 (28%) from the floor and made just 2-of-11 3-point attempts.

Thompson had 15 of Auburn's 27 first-half points as Georgia led 38-27 at the break. Georgia opened up a 16-point lead early in the third quarter, but an 8-2 Auburn run cut the deficit to 10 at 45-35.

Four players scored in double figures for Georgia, led by Que Morrison with 14. Maya Caldwell added 13 points and 10 rebounds.

AUBURN-- A combined 49 points from Unique Thompson and Honesty Scott-Grayson were part of Auburn's best offensive night of SEC play, but Alabama's outside game was too much in a 92-78 Auburn loss Sunday at Auburn Arena.

The Tigers shot 50.8 percent from the field and had a season-low seven turnovers, but Alabama - led by 41 points from senior Jasmine Walker - hit 15 3-pointers and controlled the glass to earn its second win over Auburn this season.

Scott-Grayson led Auburn with 25 points, giving her a combined 55 points in her last two home games after a 30-point effort against Missouri last Sunday. Thompson added 24 points on 12-of-18 shooting, along with a team-high six rebounds.

With 1,109 rebounds in her career, Thompson now needs 10 more to set the Auburn career rebounding record. Becky Jackson holds the current mark of 1,118; the record has stood since 1984.

Freshman Aicha Coulibaly also contributed a season-high 13 points on 5-of-8 shooting; it was her second SEC game in double figures. Alaina Rice, back in the starting lineup, dished out a career-high nine assists.

Auburn hit 32 of 63 attempts from the floor (50.8%) for its best shooting night in SEC play and second-best overall this season. Alabama matched Auburn's overall percentage at 50.8 percent (30-of-59), but was 15-of-28 from 3-point range (53.6%) and out-rebounded the Tigers 40-24, a season-low in rebounds for Auburn.

Two Alabama players recorded double-doubles. Walker finished with 41 points - including 7 3-pointers - and 15 rebounds, and Ariyah Copeland had 21 points and 11 rebounds.

STARKVILLE, Miss.-- Auburn senior Unique Thompson set the all-time career rebounding record for Auburn and had a 22-point, 14-rebound night, but the Tigers let a halftime lead slip away in an 81-68 loss at Mississippi State Tuesday night.

Thompson's 1,119th career rebound came with 5:28 to play in the third quarter, moving her past Becky Jackson for the top spot in the Auburn record book. She will head into her Senior Night with 1,123 career boards.

Thompson's big night, along with a 24-point performance from Honesty Scott-Grayson, kept the Tigers in the game until late. But fatigue set in for the shorthanded Tigers - who dressed just eight players as a result of injuries and suspensions - and the Bulldogs pulled away late.

The Tigers led by as many as 10 in the second quarter and held a 42-36 lead at the half. But MSU outscored Auburn 21-8 in the third quarter to take a 57-50 lead after three. The Tigers would get as close as three points at 67-64 with 5:22 to play as they cut into a 10-point deficit with a 9-2 run.

Auburn shot 38 percent from the floor (25-66) to MSU's 46 percent (32-69). State out-rebounded Auburn 46-40 and had 23 second-chance points on 15 offensive rebounds.

Four players hit double-figures for Mississippi State, led by 20 points and nine rebounds from Rickea Jackson. Jessica Carter added 17.

Game 22: Feb. 25, 2021
#16 Arkansas 74, Auburn 69
Auburn Arena
Auburn, Ala.

Official Basketball Box Score - Game Totals - Final Statistics
Arkansas vs Auburn
02/25/21 8:00 pm at Auburn, AL

Arkansas 74 • 18-7,8-6 SEC

#	Player	Total		3-Ptr		Rebounds		PF	TP	A	TO	Blk	Stl	Min	
		FG	FGA	FG	FGA	FT	FTA								Off
24	Taylah Thomas	f	1-2	0-0	1-1	0	4	4	2	3	0	1	2	1	21
12	Destiny Slocum	g	5-13	1-4	5-7	0	2	2	4	16	4	0	1	0	38
23	Amber Ramirez	g	5-13	5-10	0-0	0	3	3	3	15	0	1	0	1	34
33	Chelsea Dungee	g	5-13	1-4	5-7	0	4	4	2	16	1	7	0	0	38
43	Makayla Daniels	g	4-6	2-3	1-1	0	2	2	4	11	2	1	1	0	22
01	Marquesha Davis		1-4	0-0	0-0	0	2	2	1	2	0	0	0	1	13
04	Erynn Barnum		2-2	0-0	4-4	0	6	6	3	8	0	2	0	2	19
14	Jalyn Mason		1-5	1-2	0-0	0	2	2	0	3	0	0	0	1	15
	Team						2	2	4			1			
	Totals		24-58	10-23	16-20	2	27	29	19	74	7	13	4	6	200

1st FG %:	6-16	37.5%	2nd:	4-14	28.6%	3rd:	5-13	38.3%	4th:	9-15	60.0%	Game:	24-58	41.4%	Deadball	
3FG %:	2-7	28.6%		0-4	0.0%		1-3	33.3%		5-9	55.6%		10-23	43.5%	Rebounds	2
FT %:	0-0	0.0%		5-6	83.3%		7-9	77.8%		4-5	80.0%		16-20	80.0%		

Auburn 69 • 5-17,0-14 SEC

#	Player	Total		3-Ptr		Rebounds		PF	TP	A	TO	Blk	Stl	Min	
		FG	FGA	FG	FGA	FT	FTA								Off
20	Unique Thompson	f	7-17	0-0	8-10	3	15	18	3	22	3	7	0	1	36
00	Alycia Reese	g	0-3	0-3	0-0	1	1	2	2	0	0	0	0	19	
05	Aicha Coulibaly	g	3-6	1-2	3-5	1	3	4	1	10	1	2	0	1	23
22	Alaina Rice	g	3-9	1-3	0-1	3	3	6	4	7	1	3	0	23	
23	H. Scott-Grayson	g	7-17	0-2	4-5	1	5	6	4	18	1	1	3	1	38
02	Sania Wells		4-6	2-4	2-4	0	3	3	1	12	1	0	0	25	
03	Annie Hughes		0-2	0-1	0-0	3	0	3	1	0	0	1	0	0	11
13	Kira Lowery		0-0	0-0	0-0	0	3	3	0	0	0	2	0	13	
	Team						1	2							
	Totals		24-60	4-15	17-25	13	34	47	16	69	7	18	3	5	200

1st FG %:	4-16	25.0%	2nd:	9-15	60.0%	3rd:	7-13	53.8%	4th:	4-16	25.0%	Game:	24-60	40.0%	Deadball	
3FG %:	1-5	20.0%		1-5	20.0%		2-3	66.7%		0-2	0.0%		4-15	26.7%	Rebounds	
FT %:	1-4	25.0%		1-3	33.3%		4-6	75.0%		9-11	81.8%		17-25	68.0%		4

Officials: Dawn Marsh, Roy Gulbeyan, Tina Napier
 Technical fouls: Arkansas-None. Auburn-H. Scott-Grayson.
 Attendance: 528
 2020-21 Women's Basketball. Round: 0. Arkansas vs Auburn. Played at Auburn Arena

Score by periods	1st				2nd				3rd				4th				Total
	1st	2nd	3rd	4th	1st	2nd	3rd	4th	1st	2nd	3rd	4th	1st	2nd	3rd	4th	
Arkansas	14	15	18	27	74												
Auburn	10	20	22	17	69												

Last FG - Ark 4th-02:37, AU 4th-04:24.
 Largest lead - Ark by 10: 2nd-07:55, AU by 10: 3rd-05:22.
 Ark led for 19:31, AU led for 18:22. Game was tied for 02:07.
 Points - 3 times.
 Lead changed - 6 times.

AUBURN-- It was a Senior Night to remember for Auburn's Unique Thompson, who scored 22 points and had 18 rebounds, but the Tigers let a fourth-quarter lead slip away in a 74-69 loss to No. 16 Arkansas Thursday night at Auburn Arena.

The Tigers trailed by as many as 10 in the second quarter, flipped that to a 10-point lead in the third quarter, and were still ahead with less than five minutes to play. But the Razorbacks found their shooting stroke in the final minutes, and Auburn was unable to keep pace down the stretch.

Thompson's 22-point, 18-rebound effort was her 15th double-double of the season. It was also the 57th of her career, which moves her into a tie for eighth place all-time in Southeastern Conference history, alongside SEC greats Chamique Holdsclaw (Tennessee), Armintie Price (Ole Miss) and Alaina Coates (South Carolina).

She had help on the offensive end as three other Tigers hit for double figures. Honesty Scott-Grayson had 18 points and six rebounds, along with a career-high three blocks. Sania Wells dropped a career-high 12 points, knocking down a pair of 3-pointers, and Aicha Coulibaly scored 10 points and pulled down four rebounds.

The Tigers dominated on the boards, out-rebounding Arkansas 47-29. For much of the game, Auburn was also out-shooting the SEC's top-scoring team, but a big fourth quarter for the Razorbacks gave them the edge, 41.4% to 40.0%. Arkansas also knocked down 10 3-pointers, five of them in the fourth quarter.

The first five minutes of the second half saw the Tigers go on a 14-5 run, ending with Wells drawing a charge then knocking down a 3-pointer at the other end to give Auburn a 44-34 lead. It would be 52-47 after three as Arkansas free throws in the closing minutes cut into the Auburn lead. But the longball that had eluded Arkansas through the first 30 minutes finally started falling in the fourth quarter, and the Tigers went cold at the same time as the Razorbacks took their first lead since the second quarter, 66-65, on an Amber Ramirez 3 with 4:16 to play. Auburn was unable to make another field goal the rest of the way, and the Razorbacks held on for the win.

**2020-21 Auburn Women's Basketball
Auburn Combined Team Statistics (as of Feb 27, 2021)
All games**

RECORD:	OVERALL	HOME	AWAY	NEUTRAL
ALL GAMES	5-17	5-9	0-8	0-0
CONFERENCE	0-14	0-7	0-7	0-0
NON-CONFERENCE	5-3	5-2	0-1	0-0

##	Player	gp-gs	min	Total		3-Point		F-Throw		Rebounds				pf	dq	a	to	blk	stl	pts	avg	
				fg-fga	fg%	3fg-fga	3fg%	ft-fa	ft%	off	def	tot	avg									
20	Unique Thompson	19-19	605	31.8	134-267	.502	1-1	1.000	77-101	.762	106	147	253	13.3	50	1	24	51	7	46	346	18.2
23	H. Scott-Grayson	22-22	628	28.5	121-291	.416	22-70	.314	64-84	.762	19	73	92	4.2	54	0	37	40	5	45	328	14.9
14	Jala Jordan	15-7	249	16.6	39-113	.345	15-53	.283	15-22	.682	17	31	48	3.2	35	1	11	23	11	7	108	7.2
01	Keya Patton	16-8	360	22.5	34-104	.327	9-38	.237	19-24	.792	9	18	27	1.7	21	0	11	17	1	13	96	6.0
11	Romi Levy	21-14	461	22.0	48-129	.372	15-56	.268	4-12	.333	22	63	85	4.0	39	0	31	30	9	31	115	5.5
05	Aicha Coulibaly	21-5	386	18.4	42-115	.365	4-25	.160	23-37	.622	21	46	67	3.2	32	0	18	22	9	15	111	5.3
22	Alaina Rice	20-10	401	20.1	30-106	.283	10-34	.294	20-27	.741	22	23	45	2.3	30	0	37	46	1	16	90	4.5
02	Sania Wells	21-1	297	14.1	21-88	.239	11-39	.282	16-26	.615	6	13	19	0.9	28	0	15	18	1	9	69	3.3
03	Annie Hughes	22-10	350	15.9	26-72	.361	8-31	.258	7-12	.583	20	25	45	2.0	20	0	12	16	2	18	67	3.0
13	Kira Lowery	20-9	317	15.9	18-37	.486	1-5	.200	17-23	.739	3	20	23	1.2	13	0	30	39	2	15	54	2.7
00	Alycia Reese	14-2	168	12.0	10-33	.303	7-26	.269	6-6	1.000	5	7	12	0.9	12	0	5	6	0	4	33	2.4
30	M. Robinson-Nwagwu	14-3	151	10.8	8-30	.267	1-10	.100	8-9	.889	2	13	15	1.1	7	0	20	27	1	12	25	1.8
04	Riley Donahue	3-0	2	0.7	1-1	1.000	1-1	1.000	0-0	.000	0	0	0	0.0	1	0	0	1	0	0	3	1.0
24	Carsen McFadden	6-0	21	3.5	1-3	.333	0-0	.000	1-2	.500	2	1	3	0.5	0	0	4	1	0	1	3	0.5
10	Kiyae' White	1-0	4	4.0	0-2	.000	0-0	.000	0-0	.000	1	2	3	3.0	1	0	0	0	0	0	0	0.0
Team										51	48	99										
Total.....		22	4400		533-1391	.383	105-389	.270	277-385	.719	306	530	836	38.0	343	2	255	346	49	232	1448	65.8
Opponents.....		22	4400		578-1298	.445	178-486	.366	244-335	.728	231	604	835	38.0	370	-	348	395	64	186	1578	71.7

TEAM STATISTICS	AU	OPP	Date	Opponent	Score	Att.	
SCORING	1448	1578	11/25/20	USC UPSTATE	W	82-41	588
Points per game	65.8	71.7	11/28/20	SAMFORD	W	66-64	540
Scoring margin	-5.9	-	12/01/20	GARDNER-WEBB	W	97-61	487
FIELD GOALS-ATT	533-1391	578-1298	12/05/20	at Houston	L	61-71	509
Field goal pct	.383	.445	12/13/20	SOUTH ALABAMA	W	74-66	520
3 POINT FG-ATT	105-389	178-486	12/16/20	SFA	L	54-67	445
3-point FG pct	.270	.366	12/17/20	NORTH FLORIDA	W	94-81	449
3-pt FG made per game	4.8	8.1	12/20/20	BELMONT	L	57-78	515
FREE THROWS-ATT	277-385	244-335	* 12/31/20	at LSU	L	43-56	687
Free throw pct	.719	.728	* 01/03/21	GEORGIA	L	44-76	657
F-Throws made per game	12.6	11.1	* 01/07/21	at Ole Miss	L	58-62	851
REBOUNDS	836	835	* 01/17/21	at Florida	L	54-68	702
Rebounds per game	38.0	38.0	* 01/21/21	KENTUCKY	L	71-76	578
Rebounding margin	+0.0	-	* 01/24/21	at Alabama	L	55-67	922
ASSISTS	255	348	* 01/28/21	TEXAS A&M	L	69-84	578
Assists per game	11.6	15.8	* 01/31/21	at Arkansas	L	67-77	2133
TURNOVERS	346	395	* 02/04/21	SOUTH CAROLINA	L	58-77	608
Turnovers per game	15.7	18.0	* 02/07/21	MISSOURI	L	75-85	539
Turnover margin	+2.2	-	* 02/11/21	at Georgia	L	54-74	835
Assist/turnover ratio	0.7	0.9	* 02/14/21	ALABAMA	L	78-92	841
STEALS	232	186	* 02/23/21	at Mississippi St.	L	68-81	1000
Steals per game	10.5	8.5	* 02/25/21	ARKANSAS	L	69-74	528
BLOCKS	49	64					
Blocks per game	2.2	2.9	* - Conference game				
ATTENDANCE	7873	7639					
Home games-Avg/Game	14-562	8-955					
Neutral site-Avg/Game	-	0-0					

Score by Periods	1st	2nd	3rd	4th	Totals
Auburn	312	348	388	400	1448
Opponents	380	355	427	416	1578

2020-21 Auburn Women's Basketball
Auburn Combined Team Statistics (as of Feb 27, 2021)
Conference games only

RECORD:	OVERALL	HOME	AWAY	NEUTRAL
ALL GAMES	0-14	0-7	0-7	0-0
CONFERENCE	0-14	0-7	0-7	0-0
NON-CONFERENCE	0-0	0-0	0-0	0-0

#	Player	gp-gs	min	avg	Total		3-Point		F-Throw		Rebounds				a	to	blk	stl	pts	avg				
					fg-fga	fg%	3fg-fga	3fg%	ft-fa	ft%	off	def	tot	avg							pf	dq		
20	Unique Thompson	11-11	373	33.9	78-169	.462	1-1	1.000	39-52	.750	55	76	131	11.9	30	0	16	30	5	21	196	17.8		
23	H. Scott-Grayson	14-14	430	30.7	89-203	.438	18-50	.360	48-57	.842	13	56	69	4.9	37	0	23	23	5	27	244	17.4		
01	Keya Patton	9-8	237	26.3	22-67	.328	5-24	.208	12-14	.857	5	12	17	1.9	14	0	6	9	1	8	61	6.8		
05	Aicha Coulibaly	14-1	283	20.2	31-81	.383	4-17	.235	19-26	.731	12	29	41	2.9	23	0	12	16	6	13	85	6.1		
22	Alaina Rice	13-10	311	23.9	26-84	.310	8-26	.308	12-17	.706	16	20	36	2.8	23	0	28	33	1	13	72	5.5		
11	Romi Levy	13-13	315	24.2	30-89	.337	9-39	.231	1-4	.250	13	47	60	4.6	27	0	22	18	4	18	70	5.4		
14	Jala Jordan	7-3	100	14.3	14-48	.292	6-23	.261	1-5	.200	3	10	13	1.9	15	0	4	9	3	1	35	5.0		
02	Sania Wells	13-1	177	13.6	10-47	.213	4-18	.222	7-12	.583	4	12	16	1.2	20	0	7	11	1	7	31	2.4		
30	M. Robinson-Nwagwu	9-3	104	11.6	4-19	.211	1-6	.167	8-9	.889	2	5	7	0.8	4	0	12	20	1	5	17	1.9		
13	Kira Lowery	12-1	149	12.4	7-13	.538	0-2	.000	5-9	.556	1	11	12	1.0	6	0	13	18	0	5	19	1.6		
00	Alycia Reese	11-2	139	12.6	5-25	.200	5-22	.227	2-2	1.000	5	5	10	0.9	11	0	4	4	0	3	17	1.5		
03	Annie Hughes	14-3	175	12.5	6-26	.231	1-11	.091	3-5	.600	7	12	19	1.4	7	0	7	9	1	8	16	1.1		
24	Carsen McFadden	2-0	7	3.5	0-0	.000	0-0	.000	0-0	.000	1	0	1	0.5	0	0	0	1	0	0	0	0.0		
Team											33	28	61											8
Total.....		14	2800	322-871		.370	62-239	.259	157-212	.741	170	323	493	35.2	217	0	154	209	28	129	863	61.6		
Opponents.....		14	2800	388-832		.466	109-279	.391	164-223	.735	151	407	558	39.9	209	-	234	225	52	101	1049	74.9		

TEAM STATISTICS	AU	OPP	Date	Opponent	Score	Att.
SCORING	863	1049	* 12/31/20	at LSU	L 43-56	687
Points per game	61.6	74.9	* 01/03/21	GEORGIA	L 44-76	657
Scoring margin	-13.3	-	* 01/07/21	at Ole Miss	L 58-62	851
FIELD GOALS-ATT	322-871	388-832	* 01/17/21	at Florida	L 54-68	702
Field goal pct	.370	.466	* 01/21/21	KENTUCKY	L 71-76	578
3 POINT FG-ATT	62-239	109-279	* 01/24/21	at Alabama	L 55-67	922
3-point FG pct	.259	.391	* 01/28/21	TEXAS A&M	L 69-84	578
3-pt FG made per game	4.4	7.8	* 01/31/21	at Arkansas	L 67-77	2133
FREE THROWS-ATT	157-212	164-223	* 02/04/21	SOUTH CAROLINA	L 58-77	608
Free throw pct	.741	.735	* 02/07/21	MISSOURI	L 75-85	539
F-Throws made per game	11.2	11.7	* 02/11/21	at Georgia	L 54-74	835
REBOUNDS	493	558	* 02/14/21	ALABAMA	L 78-92	841
Rebounds per game	35.2	39.9	* 02/23/21	at Mississippi St.	L 68-81	1000
Rebounding margin	-4.6	-	* 02/25/21	ARKANSAS	L 69-74	528
ASSISTS	154	234				
Assists per game	11.0	16.7	* - Conference game			
TURNOVERS	209	225				
Turnovers per game	14.9	16.1				
Turnover margin	+1.1	-				
Assist/turnover ratio	0.7	1.0				
STEALS	129	101				
Steals per game	9.2	7.2				
BLOCKS	28	52				
Blocks per game	2.0	3.7				
ATTENDANCE	4329	7130				
Home games-Avg/Game	7-618	7-1019				
Neutral site-Avg/Game	-	0-0				

Score by Periods	1st	2nd	3rd	4th	Totals
Auburn	167	222	224	250	863
Opponents	260	240	280	269	1049



Alycia Reese
Junior • G • 5-9
Columbus, Ga.
Chattahoochee Valley CC



Keya Patton
Junior • G • 5-6
Indianapolis, Ind.
Wabash Valley CC



Sania Wells
Sophomore • G • 5-7
Moss Point, Miss.
East Central HS



Annie Hughes
Sophomore • G • 5-9
Dutton, Ala.
Pisgah HS



Riley Donahue
Freshman • G • 5-10
Atlanta, Ga.
Marist School



Aicha Coulibaly
Freshman • G/F • 6-0
Mali
IMG Academy (Fla.)



Kiyae' White
RS Junior • F • 6-2
Macungie, Pa.
Emmaus HS



Romi Levy
Freshman • F • 6-2
Herzliya, Israel
Hof Hasharon HS



Kira Lowery
Junior • G • 5-6
Memphis, Tenn.
Dyersburg State CC



Jala Jordan
RS Sophomore • F • 6-2
Philadelphia, Pa.
West Virginia

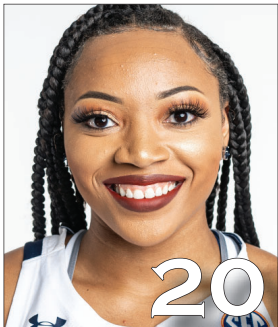

Unique Thompson
Senior • F • 6-3
Theodore, Ala.
Faith Academy



Alaina Rice
Sophomore • G • 5-8
Rockledge, Fla.
Florida A&M



Honesty Scott-Grayson
RS Sophomore • G • 5-9
Brick, N.J.
Baylor



Carsen McFadden
Freshman • G • 5-7
Lucas, Texas
Lovejoy HS



Morgan Robinson-Nwagwu
Sophomore • G • 5-8
Norcross, Ga.
Norcross HS



Terri Williams-Flournoy
Head Coach
Penn State (1991)
Ninth Season



Clarisse Garcia
Assistant Coach
Villanova (2007)
Fourth Season



La'Keshia Frett Meredith
Assistant Coach
Georgia (1997)
Second Season