



2020-21 AUBURN WOMEN'S BASKETBALL

AUBURN ATHLETICS COMMUNICATIONS: 392 SOUTH DONAHUE DRIVE || AUBURN, AL 36830 || AUBURNTIGERS.COM || @AUBURNWBB

2020-21 SCHEDULE/RESULTS

5-14, 0-11 SEC

DATE	OPPONENT	TIME/TV/RESULT
Nov. 25	USC UPSTATE	W 82-41
Nov. 28	SAMFORD	W 66-64
Dec. 1	GARDNER-WEBB	W 97-61
Dec. 5	at Houston	L 61-71
Dec. 8	BELMONT	PPD
Dec. 13	SOUTH ALABAMA	W 74-66
Dec. 16	STEPHEN F. AUSTIN	L 54-67
Dec. 17	NORTH FLORIDA	W 94-81
Dec. 20	BELMONT	L 57-78
Dec. 31	*at LSU	L 43-56
Jan. 3	*GEORGIA	L 44-76
Jan. 7	*at Ole Miss	L 58-62
Jan. 10	*MISSOURI	PPD
Jan. 14	*#12 KENTUCKY	PPD
Jan. 17	*at Florida	L 54-68
Jan. 21	*#12 KENTUCKY	L 71-76
Jan. 24	*at Alabama	L 55-67
Jan. 28	*#8/7 TEXAS A&M	L 69-84
Jan. 31	*at #19/18 Arkansas	L 67-77
Feb. 4	*#2/1 SOUTH CAROLINA	L 58-77
Feb. 7	*MISSOURI	L 75-85
Feb. 11	*at #24/25 Georgia	L 54-74
Feb. 14	*ALABAMA	SECN 5 pm
Feb. 18	*at #24 Mississippi State	SECN 8 pm
Feb. 21	*VANDERBILT	Canceled
Feb. 25	*#18/17 ARKANSAS	SECN 8 pm
Feb. 28	*at #16/19 Tennessee	SECN 1 pm
Mar. 3-7	SEC Tournament	Greenville
M19-22	NCAA First-Second Rounds	TBD
M26-29	NCAA Regionals	TBD
Apr 2-4	Women's Final Four	San Antonio

All times Central. Home Games in **BOLD CAPS**.
* SEC Game
+ = SEC Network + / ESPN3.com

AUBURN ATHLETICS COMMUNICATIONS

WES TODDAssistant Director/WBB Contact
..... wlt0006@auburn.edu
..... C: 334-750-5682
KIRK SAMPSON Associate AD
..... kirk@auburn.edu

Web AuburnTigers.com
Twitter @AuburnWBB
Facebook /AuburnWBB
Instagram @AuburnWBB
Office Phone (334) 844-9800



GAME 20

Alabama (12-6, 5-6)

Sunday, Feb. 14, 2021 • 5 p.m. CT
Pink Game | Happy Valentine's Day!



Site Auburn, Ala.
Venue Auburn Arena
TV SEC Network (Tyler Denning, Steffi Sorensen)
Radio WQSI 93.9 FM (Brit Bowen, Larry DiChiara)
Audio Webcast AuburnTigers.com / Auburn Athletics app
Live Stats AuburnStats.com
Twitter @AuburnWBB
Series Record Auburn leads 53-41
in Auburn Auburn leads 31-11
Last Meeting Alabama 67, Auburn 55 (Jan. 24, 2021, in Tuscaloosa)

GAMEDAY BREAKDOWN

AUBURN TIGERS

Rankings AP: NR | Coaches: NR
2020-21 Record 5-14
SEC 0-11
Home 5-7
Away 0-7
Neutral 0-0
Streak L12
Head Coach Terri Williams-Flournoy
Record at AU (Yrs.) 140-133 (9th)
Overall Record (Yrs.) 283-237 (17th)
Record vs. Alabama 11-7

ALABAMA CRIMSON TIDE

Rankings AP: NR | Coaches: NR
2020-21 Record 12-6
SEC 5-6
Home 6-4
Away 6-2
Neutral 0-0
Streak L4
Head Coach Kristy Curry
Record at UA (Yrs.) 128-114 (8th)
Overall Record (Yrs.) 437-263 (22nd)
Record vs. Auburn 6-10

AUBURN PROJECTED STARTERS (based on last game)



KEYA PATTON
G • JR • 5-6
Indianapolis, Ind.

PPG: 6.1
RPG: 1.8
APG: 0.7



ROMI LEVY
F • FR • 6-2
Herzliya, Israel

PPG: 5.9
RPG: 4.2
APG: 1.5



KIRA LOWERY
G • JR • 5-6
Memphis, Tenn.

PPG: 3.1
RPG: 0.9
APG: 1.6



UNIQUE THOMPSON
F • SR • 6-3
Theodore, Ala.

PPG: 17.4
RPG: 13.4
APG: 1.2



HONESTY SCOTT-GRAYSON
G • R-SO • 5-8
Brick, N.J.

PPG: 13.7
RPG: 4.0
APG: 1.8

OFF THE BENCH

No.	Pos.	Name	Ht.	Year	PPG	RPG	Hometown
0	G	Alycia Reese	5-9	Jr.	2.2	0.8	Columbus, Ga.
2	G	Sania Wells	5-7	So.	3.0	0.8	Moss Point, Miss.
3	G	Annie Hughes	5-9	So.	3.4	2.1	Dutton, Ala.
4	G	Riley Donahue	5-10	Fr.	1.0	0.0	Atlanta, Ga.
5	F	Aicha Coulibaly	6-0	Fr.	4.5	3.2	Mali
10	F	Kiyae' White	6-2	R-Jr.	0.0	3.0	Macungie, Pa.
13	G	Kira Lowery	5-6	Jr.	3.1	0.9	Memphis, Tenn.
14	F	Jala Jordan	6-2	R-So.	7.2	3.2	Philadelphia, Pa.
24	G	Carsen McFadden	5-7	Fr.	0.5	0.5	Lucas, Texas
30	G	Morgan Robinson-Nwagwu	5-8	So.	1.8	1.1	Norcross, Ga.

Head Coach: Terri Williams-Flournoy

Assistants: La'Keshia Frett Meredith, Clarisse Garcia, Reneisha Hobbs

#WarEagle
#TeamOfExcellence



AuburnTigers.com



@AuburnWBB | @AuburnTigers
@AUCoachFlo



/AuburnWBB
/AuburnTigers

TEAM SCHEDULE AND MEDIA AVAILABILITY >> FEBRUARY 8-14 (times Central unless noted otherwise)

MONDAY February 8	TUESDAY February 9	WEDNESDAY February 10	THURSDAY February 11	FRIDAY February 12	SATURDAY February 13	SUNDAY February 14
OFF DAY	PRACTICE 2:30-5:30 pm Auburn Arena	PRACTICE 1-3 pm Auburn Arena TRAVEL to Athens, Ga.	GAME 6:00 Auburn at Georgia Interviews Postgame via Zoom Return to Auburn	PRACTICE 2:30-5:30 pm Auburn Arena	PRACTICE 12-3 pm Auburn Arena	GAME 5:00 Auburn vs. Alabama Interviews postgame via Zoom

AUBURN ATHLETICS COMMUNICATIONS SERVICES (COVID-19 EDITION)

QUICK FACTS

AUBURNTIGERS.COM

For updated game notes, statistics and all the latest information on Auburn basketball and gameday activities, go to AuburnTigers.com.

INTERVIEW POLICIES

--Coach Williams-Flournoy, assistant coaches and selected athletes are available for phone and virtual interviews by contacting Wes Todd in the athletic communications office.

--Following home games, interviews with Coach Flo and selected players will be conducted **via Zoom** following a 10-minute cooling-off period. Visiting coaches and players, if requested, will be available.

--**Interviews following road contests will be conducted via Zoom; the visiting SID will send out links beforehand.**

--**Practices are closed to the public and media until further notice.**

CREDENTIALS

Anyone wishing to cover Auburn women's basketball should contact Wes Todd in the communications office at least one day in advance in order to make the proper arrangements. Game credentials will be held at media will call, **which will be at the north main entrance for the 2020-21 season.** There will be no season credentials. Parking passes are not needed.

GAME DAY SERVICES

--Printed flip cards will be available at each media seat. All other information (game notes, stats, etc.) will be available on AuburnTigers.com and StatBroadcast.com. Wireless internet is available in the Arena.

--Media will only be permitted to access the concourse level of the arena. With the exception of an extremely limited number of photographers/videographers, access to the playing floor by persons not subject to the SEC's COVID-19 testing protocol is strictly prohibited.

--Pool photos and video will be available on the SEC FTP site following all home games.

VIDEO SERVICES

FTP feeds of selected Auburn basketball highlights are available for the media. Highlights and postgame press conference video will be posted following each game to ImagenCloud and the SEC FTP site.

COMMUNICATIONS STAFF

Wes Todd Women's Basketball contact
cell: 334-750-5682
email: wlt0006@auburn.edu
Kirk Sampson Associate AD
cell: 334-750-1385
email: sampska@auburn.edu

GENERAL INFORMATION

Location..... Auburn, Ala.
Founded1856
Enrollment.....30,440
Nickname Tigers
Colors..... Burnt Orange and Navy Blue
Facility (Capacity) Auburn Arena (9,121)
2020-21 Reduced Capacity1,438
President Dr. Jay Gogue
Director of Athletics Allen Greene
Sr. Assoc. AD/SWA..... Monique Holland

WOMEN'S BASKETBALL HISTORY

First Year of Women's Basketball1971
All-Time Record (Years)..... 952-511 (50th)
All-Time SEC Record (since 1981)240-259
All-Time Home Record 445-131
at Auburn Arena (since 2010)..... 98-60
NCAA Tournament Appearances21
Last NCAA App./Result.....2019 - First Round
SEC Regular-Season Championships 5
..... 1981, 1987, 1988, 1989, 2009
SEC Tournament Championships..... 4
..... 1981, 1987, 1990, 1997

COACHING & SUPPORT STAFF

Head Coach..... Terri Williams-Flournoy
Alma Mater, YearPenn State, 1991
Overall Record 283-237 (.544) / 17th year
Auburn Record 140-133 (.513) / 9th year
Assistant Coach (Year) La'Keshia Frett Meredith (2nd)
Alma Mater, YearGeorgia (1997)
Assistant Coach (Year at Auburn) Clarisse Garcia (5th)
Alma Mater, Year Villanova (2007)
Special Asst. to the Head Coach..... Reneisha Hobbs
Strength & Conditioning Coach Lee Taylor
Director of Basketball Operations Bianca Webb
Director of Basketball Services Justin Peak
Athletic Trainer..... Cathy Gordon
Grad. Student Mgrs Sean Holmes, AK Prestridge
Manager..... Trey Larrimore

GAMEDAY EXPERIENCE: AUBURN ARENA

>> Auburn Arena is in its 11th season as home of Auburn Basketball. The Tigers are 98-60 since moving to the Arena in 2010-11. The facility seats 9,121 for basketball and also hosts Auburn volleyball and gymnastics.



TEAM INFORMATION

2019-20 Record..... 11-18
2019-20 SEC Record..... 4-12
SEC Finish..... T-12th
Starters Returning/Lost1/4
Letterwinners Returning/Lost 5/8
Redshirts Returning 2
Newcomers..... 8

AUBURN TIGERS SPEED CHART

Overall: 5-14 SEC: 0-11

Head Coach: Terri Williams-Flournoy (9th Season)

Aicha Coulibaly - ay-EE-sha coo-li-BALL-ee
 Jala Jordan - JAY-lah
 Romi Levy - RO-mee LEV-ee
 Kira Lowery - KYE-rah
 Alycia Reese - a-LEE-see-ah

Morgan Robinson-Nwagwu - WAH-goo
 Sania Wells - sa-NYE-uh
 Kiyae' White - kye-YAY
 Terri Williams-Flournoy - FluH-NOY

		Pts	Reb	Ast	Stl	Blk	
0	ALYCIA REESE G • 5-9 • Jr. • Columbus, Ga. • Chattahoochee Valley CC	Season High	10	4	1	1	-
		Career High	10	4	1	1	-
		PPG	RPG	APG	FG	3FG	FT
		20-21	2.2	0.8	0.3	.318	.235
							LAST GAME (at UGA): DNP • 10 pts, 2-3 3FG in 16 mins at Houston (12/5) • 4 points in Auburn debut vs. USC Upstate (11/25) • Played 2 seasons at CVCC in Phenix City • Started all 24 games as soph.; avg. 12.8 ppg, 3.8 rpg
1	KEYA PATTON G • 5-6 • Jr. • Indianapolis, Ind. • Wabash Valley College	Season High	14	5	2	2	1
		Career High	14	5	2	2	1
		PPG	RPG	APG	FG	3FG	FT
		20-21	6.1	1.8	0.7	.317	.243
							LAST GAME (at UGA): 8 pts, 3 reb, 1 stl, 2-4 3FG • Season-high 14 points in win over Gardner-Webb • Two-time NJCAA All-American; 1st team in 2020 • Avg. 20.8 pts, 6.8 reb, 6.4 ast, 2.9 stl as JC sophomore • Scored 1,000+ points in two JC seasons
2	SANIA WELLS G • 5-7 • So. • Moss Point, Miss. • East Central HS	Season High	11	5	2	1	1
		Career High	11	5	3	2	1
		PPG	RPG	APG	FG	3FG	FT
		20-21	3.0	0.8	0.6	.213	.265
							LAST GAME (at UGA): 2 pts, 1 reb, 1 stl, 2-2 FT • Career-high 5 rebounds at Florida (11/17) • Career-high 11 points w/ 3 3FG vs. S. Alabama (12/13) • Played in 25 games as freshman; 8.6 mins/game • Scored 4 points in Auburn debut at UAB
3	ANNIE HUGHES G • 5-9 • So. • Dutton, Ala. • Pisgah HS	Season High	17	7	1	3	1
		Career High	17	7	4	3	1
		PPG	RPG	APG	FG	3FG	FT
		20-21	3.4	2.1	0.5	.379	.276
							LAST GAME (at UGA): 1 reb, 1 ast, 1 stl • Career-high 17 pts, 7 reb, 3 stl vs. North Florida (12/17) • Scored SEC-best 8 points at Missouri (2/27/20) • Played in all 29 games in '19-20; started 7
4	RILEY DONAHUE G • 5-10 • Fr. • Atlanta, Ga. • Marist School	Season High	3	-	-	-	-
		Career High	3	-	-	-	-
		PPG	RPG	APG	FG	3FG	FT
		20-21	1.0	0.0	0.0	1.000	1.000
							LAST GAME (at UGA): DNP • Scored first AU points on 3FG in last minute vs. GWU • Joined Tigers as walk-on in August • First-team GHSA all-region selection as HS senior
5	AICHA COULIBALY G/F • 6-0 • Fr. • Mali • IMG Academy (Fla.)	Season High	12	6	2	2	2
		Career High	12	6	2	2	2
		PPG	RPG	APG	FG	3FG	FT
		20-21	4.5	3.2	0.6	.348	.053
							LAST GAME (at UGA): 8 pts, 2 reb, 1 ast, 2 stl, 4-5 FT • Started 1st 3 gms; 10 pts, 6 reb vs. GWU • Played for Mali U16 National Team at '17 African Champ. • Named tournament MVP, averaged 21.8 ppg in event • 3rd AU WBB player from Africa (C. Correia; K. Dieng)
10	KIYAE' WHITE F • 6-2 • R-Jr. • Macungie, Pa. • Emmaus HS	Season High	-	3	-	-	-
		Career High	15	11	4	3	1
		PPG	RPG	APG	FG	3FG	FT
		20-21	0.0	3.0	0.0	.000	-
							LAST GAME (at UGA): DNP • Made '20-21 debut vs. South Alabama, 3 rebs in 4 mins • Played all 29 games, started 14 in 2019-20 • Career-high 15 points in SEC Tour. vs. Arkansas • Career-high 11 rebs in '19-20 opener vs. Wofford
11	ROMI LEVY F • 6-2 • Fr. • Herzliya, Israel • Hof Hasharon HS	Season High	12	12	7	6	2
		Career High	12	12	7	6	2
		PPG	RPG	APG	FG	3FG	FT
		20-21	5.9	4.2	1.3	.382	.278
							LAST GAME (at UGA): 2 pts, 5 reb, 1 stl • 8 pts, season-hi 12 reb at Arkansas (1/31) • 7 assists vs. Kentucky (1/21); most by AU player in 20-21 • Season-high 13 pts at Ole Miss (1/7) • First AU WBB player from Israel
13	KIRA LOWERY G • 5-6 • Jr. • Memphis, Tenn. • Dyersburg State CC	Season High	12	5	5	3	1
		Career High	12	5	5	3	1
		PPG	RPG	APG	FG	3FG	FT
		20-21	3.1	0.9	1.6	.514	.200
							LAST GAME (at UGA): 4 ast, 2 stl, 1 reb • Missed UF, UK games; returned at Alabama (1/24) • Led AU w/ 5 assists, 3 steals in win over UNF (12/17) • 12 points in 2nd AU game vs. Samford (11/28) • Third-team NJCAA All-American in '20
14	JALA JORDAN F • 6-2 • R-So. • Philadelphia, Pa. • West Virginia	Season High	16	8	4	2	3
		Career High	16	8	4	2	3
		PPG	RPG	APG	FG	3FG	FT
		20-21	7.2	3.2	0.7	.345	.283
							LAST GAME (at UGA): DNP • Career-hi 3 blocks in 1st career start vs. S. Ala. (12/13) • Shared AU lead w/ 16 pts in season-opener vs. USCU • Redshirted 2019-20 season after transfer from WVU • Appeared in 25 games as freshman at WVU
20	UNIQUE THOMPSON F • 6-3 • Sr. • Theodore, Ala. • Faith Academy	Season High	26	23	3	5	2
		Career High	31	23	6	5	6
		PPG	RPG	SPG	FG	3FG	FT
		20-21	17.4	13.4	2.6	.502	1.000
							LAST GAME (at UGA): 22 pts, 12 reb, 4 stl, 1 blk, 8-11 FT • Preseason All-SEC; McClain, Wooden Watch Lists • 2 20-20 gms: 26/23 at HOU (12/5), 20/23 vs. BEL (12/20) • 55 career double-doubles, 1st in AU history • NCAA leader in rebounds (13.4), off. rebounds (5.9)
22	ALAINA RICE G • 5-8 • So. • Rockledge, Fla. • Florida A&M	Season High	13	4	5	2	-
		Career High	22	11	5	5	2
		PPG	RPG	APG	FG	3FG	FT
		20-21	4.2	2.0	1.4	.293	.296
							LAST GAME (at UGA): 1 reb, 2 ast, 3 stl • Season-high 13 pts, 5 ast, 2 stl vs. Texas A&M (1/28) • Led Auburn w/ 5 assists in debut vs. USC Upstate • 2020 MEAC Rookie of the Year at FAMU • Averaged 10.3 pts, 4.7 reb., 2.4 ast. as freshman in '20
23	HONESTY SCOTT-GRAYSON G • 5-8 • R-So. • Brick, N.J. • Baylor	Season High	30	7	4	5	1
		Career High	30	7	5	5	1
		PPG	RPG	APG	FG	3FG	FT
		20-21	13.7	4.0	1.8	.394	.306
							LAST GAME (at UGA): 12 pts, 3 reb, 1 ast, 1 stl • Career-high 30 pts vs. Mizou (2/7); 1st 30-pt AU gm of yr • SEC play: leads AU w/ 16.1 ppg, 2.1 spg, 1.9 apg • Redshirted '19-20 after transfer from Baylor • 2018 McDonald's All-American
24	CARSEN McFADDEN G • 5-7 • Fr. • Fairview, Texas • Lovejoy HS	Season High	3	1	3	1	-
		Career High	3	1	3	1	-
		PPG	RPG	APG	FG	3FG	FT
		20-21	0.5	0.5	0.7	.333	-
							LAST GAME (at UGA): DNP • 1st AU points, led AU w/ 3 ast vs. S. Ala. (12/13) • Had a rebound and an assist in final minute vs. GWU • Joined Tigers as walk-on in August • Had 1,047 rebounds and 418 steals in HS career
30	MORGAN ROBINSON-NWAGWU G • 5-8 • So. • Norcross, Ga. • Norcross HS	Season High	9	4	6	4	1
		Career High	9	4	6	4	1
		PPG	RPG	APG	FG	3FG	FT
		20-21	1.8	1.1	1.4	.267	.100
							LAST GAME (at UGA): DNP • 1st career start at UF; scored career-high 9 pts (1/17) • Career-high 6 assists at Ole Miss (1/7) • Career-high 4 steals in season-opener vs. USC Upstate • Played in all 29 games as a freshman; 10.9 mins/game

Inside the Matchup

Auburn vs. Alabama 53-41 (.564)

In Auburn: 31-11
 --At Auburn Arena: 7-3
 In Tuscaloosa: 18-25
 Neutral Sites: 4-5
 Trend: Teams have split last six meetings

(17 meetings prior to 1980 omitted for space)

Jan. 23, 1980	W	77-71	Auburn
Jan. 12, 1981	L	65-66	Tuscaloosa, Ala.
Feb. 1, 1981	W	61-50	Baton Rouge, La.
Feb. 28, 1981	W	67-50	Troy, Ala.
Jan. 27, 1982	W	72-56	Auburn
Feb. 22, 1982	W	63-59	Tuscaloosa, Ala.
Jan. 5, 1983	W	60-49	Auburn
Feb. 9, 1983	W	79-63	Tuscaloosa, Ala.
Jan. 4, 1984	L	56-65	Auburn
Feb. 9, 1984	L	60-64	Tuscaloosa, Ala.
Jan. 16, 1985	W	71-53	Auburn
Feb. 18, 1985	L	67-84	Tuscaloosa, Ala.
Jan. 15, 1986	W	87-86 (OT)	Tuscaloosa, Ala.
Feb. 21, 1987	W	78-60	Auburn
Mar. 5, 1987	W	89-61	Albany, Ga. *
Jan. 27, 1988	W	88-57	Tuscaloosa, Ala.
Feb. 18, 1989	W	89-44	Auburn
Feb. 21, 1990	L	68-71	Tuscaloosa, Ala.
Feb. 2, 1991	W	77-48	Auburn
Feb. 12, 1992	L	69-72	Tuscaloosa, Ala.
Feb. 17, 1993	W	93-67	Auburn
Feb. 16, 1994	L	71-84	Tuscaloosa, Ala.
Jan. 24, 1995	W	86-70	Auburn
Jan. 24, 1996	L	67-69	Tuscaloosa, Ala.
Feb. 13, 1996	W	75-58	Auburn
Mar. 2, 1996	L	59-65	Chattanooga, Tenn. *
Jan. 7, 1997	L	65-68	Auburn
Feb. 11, 1997	L	57-89	Tuscaloosa, Ala.
Jan. 7, 1998	L	48-62	Tuscaloosa, Ala.
Feb. 11, 1998	L	45-62	Auburn
Jan. 7, 1999	W	73-69	Auburn
Feb. 11, 1999	L	57-72	Tuscaloosa, Ala.
Feb. 26, 1999	L	72-76	Chattanooga, Tenn. *
Jan. 13, 2000	W	69-51	Auburn
Feb. 13, 2000	W	69-59	Tuscaloosa, Ala.
Jan. 11, 2001	L	53-60	Tuscaloosa, Ala.
Feb. 11, 2001	L	60-61	Auburn
Mar. 1, 2001	L	55-59	Memphis, Tenn. *
Jan. 24, 2002	L	70-78	Tuscaloosa, Ala.
Feb. 10, 2002	L	57-60	Auburn
Jan. 19, 2003	W	65-61	Auburn
Feb. 27, 2003	L	62-67	Tuscaloosa, Ala.
Jan. 22, 2004	W	70-61	Auburn
Feb. 26, 2004	W	72-40	Tuscaloosa, Ala.
Jan. 23, 2005	W	59-43	Auburn
Feb. 17, 2005	W	74-63	Tuscaloosa, Ala.
Jan. 8, 2006	L	54-68	Tuscaloosa, Ala.
Jan. 26, 2006	W	65-56	Auburn
Jan. 7, 2007	W	63-58	Tuscaloosa, Ala.
Feb. 1, 2007	W	93-61	Auburn
Jan. 28, 2008	W	62-48	Tuscaloosa, Ala.
Feb. 14, 2008	W	74-49	Auburn
Jan. 22, 2009	W	84-66	Auburn
Feb. 8, 2009	W	81-54	Tuscaloosa, Ala.
Jan. 14, 2010	W	74-62	Auburn
Feb. 7, 2010	L	53-55	Tuscaloosa, Ala.
Jan. 2, 2011	W	66-55	Tuscaloosa, Ala.
Feb. 17, 2011	L	51-59	Auburn
Jan. 5, 2012	W	65-55	Tuscaloosa, Ala.
Feb. 23, 2012	W	81-40	Auburn
Jan. 24, 2013	L	51-61	Tuscaloosa, Ala.
Feb. 17, 2013	W	70-53	Auburn
Jan. 16, 2014	W	61-39	Tuscaloosa, Ala.
Feb. 27, 2014	W	70-65 (2OT)	Auburn
Jan. 22, 2015	L	50-51	Tuscaloosa, Ala.
March 1, 2015	W	80-73	Auburn
Jan. 14, 2016	W	72-59	Auburn
Feb. 7, 2016	W	59-55	Tuscaloosa, Ala.
Jan. 29, 2017	W	66-55	Tuscaloosa, Ala.
Feb. 20, 2017	L	61-63 (OT)	Auburn
Jan. 28, 2018	W	69-60	Auburn
Feb. 18, 2018	L	60-70	Tuscaloosa, Ala.
Jan. 10, 2019	W	66-56	Tuscaloosa, Ala.
Feb. 17, 2019	W	77-38	Auburn
March 7, 2019	W	53-52	Greenville, S.C. *
Jan. 12, 2020	L	48-75	Auburn
Feb. 9, 2020	L	64-68	Tuscaloosa, Ala.
Jan. 24, 2021	L	55-67	Tuscaloosa, Ala.

*SEC Tournament

Auburn Women's Basketball Quick Hitters

- Auburn and Alabama are meeting for the 95th time in women's basketball, the second time this season
- Auburn leads the series 53-41, including a 31-11 advantage in home games
- Alabama won the season's first meeting 67-55 in Tuscaloosa on Jan. 24
- Unique Thompson needs 16 rebounds to break the Auburn career record of 1,118, held by Becky Jackson
- Thompson passed DeWanna Bonner for second all-time in rebounds at Auburn vs. Texas A&M; she now has 1,103 career rebounds
- Thompson pulled down her 1,000th career rebound vs. Belmont (12/20)
- Thompson is the nation's active career leader in double-doubles (55) and the SEC's active leader in rebounds (1,103) and steals (178)
- Thompson needs two double-doubles to move into the SEC's all-time top 10
- Thompson leads the nation in offensive rebounds per game (5.9) and rebounds per game (13.4)
- Thompson's 26-point, 23-rebound game at Houston was Auburn's first 20-20 game since Laurretta Freeman had 30 points, 21 rebounds vs. Alabama on Feb. 17, 1993; she followed that up with 20 points, 23 rebounds vs. Belmont (12/20)
- Thompson's 23 rebounds at Houston and vs. Belmont were a career-high and tied for the third-most in Auburn history (Sharon Stewart, 23 at Vanderbilt, Feb. 28, 1988)
- Honesty Scott-Grayson had a career-high 30 points against Missouri, Auburn's first 30-point effort of the season
- Scott-Grayson's 30 points vs. Missouri were the most by an Auburn player at home since Brandy Montgomery had 30 against Alabama in 2015
- Scott-Grayson has topped the 20-point mark three times in SEC play: 30 vs. Missouri, 23 at Ole Miss, 21 vs. Texas A&M
- In SEC play, Scott-Grayson leads Auburn in scoring (16.1), steals (2.1) and assists (1.9) per game
- Romi Levy had a career-high 7 assists vs. Kentucky; it was the most by an Auburn player this season
- Levy added a career-high 12 rebounds at Arkansas, most by a player not named Unique Thompson this season
- Morgan Robinson-Nwagwu's 6 assists at Ole Miss were a career-high and the second-most by an Auburn player this season
- Robinson-Nwagwu made her first career start at Florida and scored a career-high 9 points
- Auburn has utilized seven different starting lineups through 16 games; 11 of 13 scholarship players have started at least one game and 8 players have made their first Division I starts
- Annie Hughes scored a career-high 17 points with 7 rebounds in the win over North Florida
- Auburn's 97 points in their win over Gardner-Webb tied the most scored by the Tigers under Terri Williams-Fournoy
- The Gardner-Webb win was Auburn's eighth 90-point game in the Williams-Fournoy era; the UNF win was the 9th
- The Tigers held USC Upstate to 41 points in the opener, the lowest for an opponent since Feb. 17, 2019 vs. Alabama (77-38)
- Auburn's 41-point margin of victory over USC Upstate was its largest since a 56-point win at Elon (96-44) on Dec. 22, 2018; it tied for the fifth-largest winning margin at Auburn Arena

Moving On Up (Auburn Career Milestone Watch) . . .

- **Unique Thompson** has 55 career double-doubles, is Auburn's all-time leader and SEC and NCAA active career leader
- **Unique Thompson** needs 2 double-doubles to tie for 10th in SEC history (Alaina Coates, Chamique Holdsclaw, Armintie Price, 57)
- **Unique Thompson** is 2nd in career rebounds with 1,103; needs 16 for the all-time record (Becky Jackson, 1,118)
- **Unique Thompson** is 1st in career rebounding average at 10.6; Marianne Merritt (1975-79) is 2nd at 10.0
- **Unique Thompson** is 14th in career scoring with 1,448 points; needs 27 to tie for 13th (Le'Co'e Willingham, 1,475)
- **Unique Thompson** is 8th in career free throws made with 313; needs 27 to tie for 7th (Becky Jackson, 340)
- **Auburn** needs 2 home wins for 100 all-time at Auburn Arena

INDIVIDUAL CATEGORY LEADERS

Auburn	Alabama
Unique Thompson - 17.4.....Points.....	Jasmine Walker - 19.7
Unique Thompson - 13.4.....Rebounds.....	Jasmine Walker - 9.9
Honesty Scott-Grayson - 1.8.....Assists.....	Jordan Lewis - 4.3
Unique Thompson - 2.6.....Steals.....	Jordan Lewis - 1.2
Jala Jordan - 0.7.....Blocks.....	Jasmine Walker - 0.9
Unique Thompson - 31.4.....Minutes Played.....	Jasmine Walker - 35.9
Unique Thompson - .502.....Field Goal Percentage.....	Ariyah Copeland - .613
Honesty Scott-Grayson - .306.....3-Point Percentage.....	Jasmine Walker - .428
Unique Thompson - .802.....Free-Throw Percentage.....	Jordan Lewis - .809

OPENING TIP

» The Auburn Tigers face their biggest rival for the second time this season as Alabama visits Auburn Arena for a 5 p.m. Sunday tip.

» Auburn is 5-14 overall, 0-11 in SEC play. The Tigers fell at No. 24 Georgia 74-54 Thursday night.

» Alabama is 12-6 overall and 5-6 in league play. The Crimson Tide dropped a 67-62 decision to Ole Miss on Thursday night.

LAST TIME OUT

» Auburn's Unique Thompson led all scorers with 22 points, but a big Georgia run to end the third quarter put the game out of reach as the Tigers fell 74-54 Thursday night at Stegeman Coliseum.

» Thompson finished with 22 points and 12 rebounds for her 13th double-double of the season and 55th of her career. She also added a team-high four steals. Thompson topped the 1,100-rebound mark for her career and now has 1,103; she is 15 shy of the Auburn career record of 1,118 held by Becky Jackson. Her next double-double will tie her with former Georgia star Katrina McClain for 11th in SEC history.

» Honesty Scott-Grayson shook off a slow start to finish with 12 points; she also had three rebounds. Keya Patton and Aicha Coulibaly had eight points apiece. Kira Lowery moved back into the starting lineup at point guard and led the Tigers with four assists.

» The Tigers forced Georgia into 28 turnovers, the most by an Auburn opponent this season, converting those into 21 points. But it was another rough shooting night for the Tigers as Auburn finished 18-of-64 (28%) from the floor and made just 2-of-11 3-point attempts. Georgia shot 47 percent (27-58) and controlled the boards, out-rebounding Auburn 54-31.

UP NEXT

» Auburn hits the road again, traveling to Starkville, Miss., to face Mississippi State Thursday night. Game time is 8 p.m. CT at Humphrey Coliseum with a national broadcast on SEC Network.

AN AUBURN WIN WOULD...

» Snap a three-game skid against Alabama.

» Be the 99th Auburn women's basketball win in Auburn Arena.

» Be the Tigers' third straight home win in pink jerseys.

AUBURN-ALABAMA SERIES

» This is the 95th meeting between Auburn and Alabama in women's basketball, the second of two contests this season. It is the second-most played women's basketball series in the SEC, behind only Ole Miss-Mississippi State.

» Auburn is 53-41 all-time against Alabama, including a 31-11 lead at home. Auburn has won 7 of the 10 previous meetings at Auburn Arena.

LAST MEETING: Jan. 24, 2021, in Tuscaloosa**Alabama 67, Auburn 55**

» Auburn's Honesty Scott-Grayson scored 17 points, but Alabama started fast and pulled away late for a 67-55 win at Coleman Coliseum.

» The Tigers once again dug themselves an early hole, fought back to keep within striking distance, but could not finish off the comeback in the first of

two meetings with the Crimson Tide this season.

» Scott-Grayson's 17 points included a 7-for-8 day at the free throw line; she was the only Auburn player to attempt a free throw in the game. She also led the Tigers with four assists and matched a career-high with five steals. Unique Thompson picked up her 10th straight double-double and 52nd of her career with 10 points and 10 rebounds on the day. Alaina Rice matched a season-high with nine points, and Jala Jordan and Romi Levy added eight apiece.

» Shots would not fall for the Tigers early as Auburn finished the day at 35 percent from the floor (22-62) and just 4-of-19 on 3-pointers (21%). Alabama, meanwhile, hit 26-of-56 from the floor (46%) and knocked down seven treys. Auburn out-rebounded Alabama 38-33 and turned 14 offensive rebounds into 12 second-chance points, and the Tigers got 20 points off their bench.

SCOUTING ALABAMA

» Alabama is 12-6 overall, 5-6 in SEC play. The Crimson Tide come into Sunday's game having dropped four straight after opening league play 5-2.

» The Crimson Tide average 74.0 points/game and hold opponents to 68.0. Alabama is one of the SEC's top teams at the free-throw line, shooting 75.2% for the year.

» Jasmine Walker leads Alabama and ranks third in the SEC with 19.7 points/game. She is also the Tide's top rebounder with 9.9/game, and she leads the SEC in 3-pointers made per game (3.0).

SCOUTING AUBURN

» Senior forward Unique Thompson leads the SEC and the nation with 13.4 rebounds per game this year and leads Auburn with 17.4 points/game. She has 13 double-doubles on the season, which leads the SEC and is third nationally. Thompson pulled down her 1,000th career rebound against Belmont on Dec. 20 and is one of two active players nationally with over 1,000 career rebounds.

» She needs 16 more rebounds to break the all-time Auburn record of 1,118, held by Becky Jackson.

» Thompson was unavailable the first three games of SEC play with medical issues, but made her return at Florida Jan. 17 and has recorded double-doubles in six of eight games since.

» Redshirt sophomore Honesty Scott-Grayson, a Baylor transfer who sat out 2019-20, has started all 19 games, averaging 13.7 points/game. She had a career-high 30 points against Missouri and has topped the 20-point mark three times. In SEC play, Scott-Grayson leads the Tigers with 16.1 points, 2.1 steals and 1.9 assists per game.

» Freshman Romi Levy and sophomore Alaina Rice have worked their way into the starting lineup, along with junior Keya Patton. Levy averages 5.9 points and 4.2 rebounds; 6.2 points and 5.0 rebounds in SEC play. She had 12 rebounds at Arkansas. Rice averages 5.4 points and 2.5 rebounds in SEC play, and Patton has averaged 7.0 points in league games.

ALL THE NEW FACES

» Of the 15 players on the roster, 10 of them wore an Auburn uniform for the first time in game action vs. USC Upstate. All 10 newcomers saw the floor in the Tigers' 82-41 win on Nov. 25 and again vs. Gardner-Webb on Dec. 1.

» Auburn added three junior college transfers during the offseason, including two NJCAA All-

SEC STANDINGS & SCHEDULE

	<i>(thru games of Feb. 11)</i>					
	SEC Games			All Games		
	W	L	Pct.	W	L	Pct.
South Carolina	11	0	1.000	16	2	.889
Texas A&M	9	1	.900	18	1	.947
Tennessee	6	2	.750	12	4	.750
Georgia	7	4	.636	15	4	.789
Kentucky	7	4	.636	14	5	.736
LSU	6	5	.545	8	9	.471
Alabama	5	6	.455	12	6	.667
Arkansas	5	6	.455	15	7	.682
Mississippi St.	3	5	.375	8	6	.571
Missouri	3	7	.300	7	8	.467
Florida	3	7	.300	10	8	.556
Ole Miss	3	7	.300	9	7	.563
Auburn	0	11	.000	5	14	.263
[^] Vanderbilt	0	3	.000	4	4	.500

Thursday, Feb. 11

Ole Miss 67, Alabama 62
Arkansas 86, Mississippi State 80
Georgia 74, Auburn 54
Kentucky 72, Tennessee 56
South Carolina 77, Missouri 62
Florida 73, LSU 66

Sunday, Feb. 14

*11:00 - LSU at South Carolina (SEC Network)
*1:00 - Georgia at Missouri (SEC Network)
*2:00 - Tennessee at Texas A&M (ESPN)
*3:00 - Mississippi State at Ole Miss (SEC Network)
*5:00 - Alabama at Auburn (SEC Network)

Monday, Feb. 15

*6:00 - Kentucky at Florida (SEC Network)



Tuesday, Feb. 16

*4:00 - Tennessee at Mississippi State (ESPNU)

Thursday, Feb. 18

*5:00 - Alabama at Florida (+)
*6:00 - LSU at Kentucky (+)
*6:00 - South Carolina at Tennessee (SEC Network)
*7:00 - Ole Miss at Arkansas (+)
*7:00 - Missouri at Texas A&M (+)
*8:00 - Auburn at Mississippi State (SEC Network)

Inside the Numbers

CATEGORY		
	AUBURN	ALABAMA
Points Per Game	64.9	74.6
Scoring Margin	-5.2	+6.6
Field Goal %	37.6%	42.7%
Opp. Field Goal %	44.2%	42.0%
3 pt Field Goal %	26.4%	34.1%
Opp. 3FG %	35.4%	33.5%
Rebounds	38.2	39.4
Opp. Rebounds	37.9	37.0
Rebound Margin	+0.3	+2.4
Turnovers	16.2	13.7
Opp. Turnovers	18.6	13.8
Steals	10.9	5.7
Opp. Steals	9.1	7.2
Blocks	2.2	2.5
Opp. Blocks	2.6	3.5

Associated Press Top 25

(Week 11: Feb. 8)

Rk	Team	Record	Prev
1	South Carolina (29)	15-1	2
2	Connecticut	13-1	3
3	Louisville	18-1	1
4	NC State (1)	12-2	4
5	Stanford	17-2	5
6	Texas A&M	18-1	7
7	Baylor	14-2	8
8	UCLA	11-3	5
9	Maryland	13-2	10
10	Arizona	11-2	9
11	Oregon	12-3	12
12t	Michigan	10-1	13
12t	Ohio State	12-2	11
14	South Florida	10-1	14
15	Indiana	11-4	17
16	Tennessee	12-3	18
17	Gonzaga	16-2	17
18	Arkansas	14-7	16
19	West Virginia	15-2	19
20	Kentucky	13-5	15
21	Northwestern	11-3	22
22	DePaul	10-4	20
23	South Dakota State	15-2	23
24	Georgia	14-4	25
25	Missouri State	11-2	NR

Also receiving votes: Mississippi State, Syracuse, Oklahoma State, Georgia Tech, **Stephen F. Austin**, Rice, Iowa State, Virginia Tech

USA TODAY Coaches' Top 25

(Week 11: Feb. 9)

Rk	Team	Record	Prev
1	Connecticut (17)	14-1	5
2	Louisville (11)	18-1	3
3	South Carolina (2)	15-2	1
4	Stanford	17-2	6
5	Texas A&M (2)	18-1	7
6	NC State	12-2	2
7	UCLA	11-3	4
8	Arizona	12-2	9
9	Baylor	14-2	8
10	Maryland	13-2	10
11	Ohio State	12-2	13
12	Michigan	10-1	12
13	Oregon	12-4	11
14	Indiana	11-4	17
15	South Florida	10-1	16
16	Gonzaga	16-2	18
17	Arkansas	14-7	15
18	Kentucky	13-5	14
19	Tennessee	12-3	19
20	Northwestern	11-3	20
21	West Virginia	15-2	24
22	DePaul	10-4	21
23	Missouri State	11-2	23
24	Mississippi State	8-5	22
25	Georgia	14-4	25

Also receiving votes: South Dakota State, Florida Gulf Coast, Michigan State, Texas, Oklahoma State, Dayton, Syracuse, Southern Cal, Georgia Tech, Rice, Iowa.

Americans:

» Kira Lowery came to Auburn from Dyersburg State CC (Tenn.) where she ranked third in the nation in scoring (23.3 ppg) and second in steals (4.0/game) and was an NJCAA All-American in 2020. Lowery has started eight games at PG.

» Keya Patton was a two-time All-American at Wabash Valley College (Ill.), where she scored over 1,000 points in two seasons and averaged 20.8 points, 6.8 rebounds and 6.4 steals as a sophomore. She scored a season-best 14 points vs. Gardner-Webb (12/1) and made her first Auburn start vs. Georgia (1/3).

» Alycia Reese joins the Tigers from just down the road at Chattahoochee Valley CC in Phenix City, where she led the team with 12.8 points/game last season. Reese scored 10 points and hit Auburn's only two 3-pointers at Houston (12/5).

» Sophomore Alaina Rice joined the Tigers in June after transferring from Florida A&M. Rice was MEAC Rookie of the Year in 2020 at FAMU where she averaged 10.3 points and 4.7 rebounds. Rice led Auburn with 5 assists in the season-opener and scored 9 points at Alabama.

» The Tigers signed two freshmen during the offseason: Romi Levy (6-2, F, Herzliya, Israel) and Aicha Coulibaly (6-0, F/G, Mali). Two others joined Auburn as walk-ons: Riley Donahue (5-10, G, Atlanta, Ga.) and Carsen McFadden (5-7, G, Fairview, Texas). Coulibaly started the first four games and is playing 17.1 minutes/game. McFadden played significant minutes in the win over South Alabama, sharing the team lead with three assists, and she played in her first road game at Florida.

HONESTY IS OUR POLICY

» Through 11 games of SEC play, redshirt sophomore Honesty Scott-Grayson is leading Auburn in scoring (16.1 ppg), steals (2.1/gm) and assists (1.9/gm) and is third on the team in rebounds (4.8/gm).

» She has topped the 20-point mark three times: 30 vs. Missouri (2/7), 23 at Ole Miss (1/7) and 21 vs. Texas A&M (1/28).

» Her 30-point effort against Missouri was a career-high and the Tigers' first 30-point game since Unique Thompson scored 31 at TCU in the 2019-20 season. It was the seventh 30-point game of the Coach Flo era:

Date	Player	Opponent	Points
2/7/21	Honesty Scott-Grayson	Missouri	30
12/5/19	Unique Thompson	at TCU	31
2/5/17	Katie Frerking	at Texas A&M	32
12/14/16	Katie Frerking	at Louisiana Tech	30
3/1/15	Brandy Montgomery	Alabama	30
11/17/14	Tra'Ce'e Tanner	Grambling	31
3/3/13	Blanche Alverson	Mississippi State	32

UNIQUE LEADS THE WAY

» Through games of Feb. 11, Unique Thompson leads the nation in rebounds per game (13.4), leads the nation in offensive rebounds per game (5.9), and is third nationally in double-doubles (13). She leads the SEC in both rebounding categories and in double-doubles; she missed the Tigers' first three games of SEC play and the next two were postponed.

» In addition to being the SEC and national active career leader in double-doubles, Unique Thompson is the SEC active leader in career rebounds (1,103) and career steals (178), and she is fourth among active SEC players in career scoring

(1,448).

» Last season, Thompson was second in the SEC and 10th nationally in rebounding (11.4/game), led the SEC and was 8th nationally in offensive rebounds (4.4/game), and was third in the SEC and 15th nationally in field goal percentage (58.2%).

SEEING DOUBLE

» With 13 double-doubles so far this season, Unique Thompson has 55 career double-doubles, the all-time Auburn career record. She surpassed Auburn great DeWanna Bonner's record with her 41st double-double at Missouri on Feb. 27, 2020.

» Unique needs 2 more double-doubles this season to enter the SEC's all-time top 10.

» In 2019-20, Thompson had 22 double-doubles to lead the SEC and finish second overall nationally. She is the nation's leading returner in double-doubles.

» Thompson has averaged a double-double for two straight seasons and for her career, the first Auburn player to accomplish that feat.

» Thompson is first among active SEC players in career double-doubles (as of Feb. 11):

Player (School)	20-21	Career
Unique Thompson (Auburn)	13	55
N'dea Jones (Texas A&M)	12	38
Rennia Davis (Tennessee)	6	35
Aliyah Boston (South Carolina)	8	22
Ciera Johnson (Texas A&M)	3	21
Shakira Austin (Ole Miss)	6	21

20-20 VISION

» With 26 points and 23 rebounds at Houston (12/5), Thompson was the first Auburn player to record a 20-20 game since Lauretta Freeman had 30 points and 21 rebounds at Alabama on Feb. 17, 1993. Her 23 rebounds tied for the third-most in Auburn history.

» Thompson reprised the feat two weeks later with a 20-point, 23-rebound effort against Belmont at home.

» Auburn women's basketball has now had seven 20-20 games in its history; Freeman was responsible for three of them, including two in back-to-back games in 1993:

Date	Player	Opponent	Stats
12/20/20	Unique Thompson	Belmont	20 pts/23 reb
12/5/20	Unique Thompson	at Houston	26 pts/23 reb
2/17/93	Lauretta Freeman	Alabama	30 pts/21 reb
2/14/93	Lauretta Freeman	at Florida	24 pts/20 reb
11/29/91	Lauretta Freeman	Wisconsin	20 pts/20 reb
11/26/89	Linda Godby	Oregon	25 pts/21 reb
2/28/88	Sharon Stewart	at Vanderbilt	28 pts/23 reb

HITTING THE ROAD = HITTING THE BOARDS

» In her four seasons, Unique Thompson has put up 13 performances with at least 15 rebounds (four this season). Ten of those 13 have come away from Auburn Arena.

Rebs	Opponent (Location)	Date
23	at Houston	12/5/20
23	vs. Belmont	12/20/20
19	at Arkansas	1/31/21
19	at UAB	11/21/19
19	at New Mexico	11/11/18
19	vs. BYU (at Stanford)	3/23/19
18	vs. North Florida	12/17/20
18	vs. North Carolina (at Myrtle Beach)	12/20/18
17	vs. Oklahoma	12/2/18
16	at Virginia Tech	11/13/17
15	at TCU	12/7/19

15	at Kentucky	1/27/20
15	vs. Arkansas (at Greenville)	3/5/20

AUBURN HONOR ROLL

» Unique Thompson was a consensus All-SEC First Team selection by the league's coaches and media.

» Thompson was also one of 20 players nationwide named to the Katrina McClain Award watch list, then she earned a spot on the McClain Award Top 10 released on Feb. 4. She was also named to the John R. Wooden Award Preseason Top 30 and Midseason Top 25, and she was named the 20th-best player in the country by ESPN in preseason rankings.

» Thompson is one of 30 players nominated for the Senior CLASS Award.

STARTING ON DAY ONE

» Three players making their Auburn debuts were in the starting lineup for the season opener vs. USC Upstate on Nov. 25: true freshman Aicha Coulibaly, redshirt sophomore Honesty Scott-Grayson and junior Kira Lowery.

» Coulibaly became the eighth Auburn freshman since 2005 to earn a start in her collegiate debut. She was the fourth true freshman under Terri Williams-Flournoy to be in the starting lineup on night one.

Year	Freshman Starter	Opponent	Stats
2020	Aicha Coulibaly	USC Upstate	4 pts, 6 reb
2019	Annie Hughes	Wofford	10 pts, 4 ast
2017	Unique Thompson	@Va. Tech	9 pts, 16 reb
2013	Katie Frerking	Ga. Southern	8 pts, 3 reb
2011	Hasina Muhammad	@Mercer	12 pts, 2 reb
2008	Morgan Jennings	@Ala. A&M	4 pts, 4 reb
2005	Sherell Hobbs	UT Pan-Am.	6 pts, 5 reb
2005	DeWanna Bonner	UT Pan-Am.	19 pts, 4 reb

ON THIS DATE

» Auburn is 11-5 all-time on Feb. 14. The Tigers' last game on Valentine's Day was a 73-62 loss at Tennessee in 2019.

TIGERS IN THE PROS

» DeWanna Bonner completed her 11th season in the WNBA in 2020, her first with the Connecticut Sun. It was one of her best in her pro career as she led the Sun to the WNBA semifinals while averaging 19.7 points and a career-best 7.8 rebounds per game. She was an all-WNBA second-team selection for the second time in her career. Bonner has gained North Macedonian citizenship and is competing with North Macedonia's national team in EuroBasket qualifying. She is currently playing for Elitzur Ramla in Israel.

» Daisa Alexander, who graduated in 2020, is playing for Etzella Ettelbruck in Luxembourg. This is her first year as a professional.

WORKING OVERTIME

» Auburn is 22-21 all-time in overtime games. The Tigers are 6-5 in the Coach Flo era when games have gone to an extra period.

OVERTIME GAMES UNDER COACH FLO

Date	Opponent	Location	Result
2/20/20	Mississippi St.	Auburn	L 85-92
11/30/19	Dayton	Esteros, Fla.	W 76-74
2/3/19	Georgia	Auburn	W 59-58
12/20/18	North Carolina	Myrtle Beach, S.C.	W 86-81
2/20/17	Alabama	Auburn	L 61-63

12/18/16	Virginia Tech	Auburn	L 87-92
1/24/16	Arkansas	Auburn	W 71-60
12/13/15	Marquette	Milwaukee, Wis.	L 69-70
11/28/15	Minnesota	Guaynabo, P.R.	W 81-79
3/2/14	Ole Miss	Oxford, Miss.	L 71-73
2/27/14	Alabama	Auburn	(2OT) W 70-65

THIS, THAT AND THE OTHER

» Auburn has utilized seven different starting lineups in 2020-21. Of the 13 scholarship players on Auburn's roster, 11 have started at least one game this year.

» Eight players - Aicha Coulibaly, Jala Jordan, Romi Levy, Kira Lowery, Keya Patton, Morgan Robinson-Nwagwu, Honesty Scott-Grayson and Sania Wells - have made their first Division I starts this season.

» Auburn's 97 points in the win over Gardner-Webb (12/1) tied for the highest-scoring output of the Terri Williams-Flournoy era. It was the eighth 90-point game for Auburn under Coach Flo. Auburn got its 9th 90-point game of the Coach Flo era with 94 points against North Florida.

» Auburn's last five women's basketball games played the same day as an Iron Bowl have been decided by a combined nine points - two-point wins over Samford (2020), Dayton (2019) and Minnesota (2015) along with a one-point loss to Northwestern (2017) and a two-point loss at Winthrop (2014).

Auburn in the SEC & NCAA Stats*(Thru games of 2/11/21)*

Category	Value	SEC	NCAA
Scoring Offense	64.9	13th	178th
Scoring Defense	70.1	12th	248th
Scoring Margin	-5.2	14th	238th
Free Throw Pct.	.725	5th	99th
Field Goal Pct.	.376	14th	263th
Field Goal Pct. Def.	.442	14th	306th
3-pt FG Pct.	.264	13th	287th
3-pt FG Pct. Def.	.354	14th	310th
Rebounds	38.2	10th	142nd
Rebound Margin	+0.3	10th	163rd
Assists	11.5	11th	246th
Assist/Turnover	0.7	12th	220th
Blocks	2.2	13th	278th
Turnover Margin	+2.5	5th	68th
Turnovers Forced	18.6	3rd	62nd
Steals	10.9	1st	18th

INDIVIDUALS (All Games)**Scoring**

Unique Thompson	17.4	6th	87th
Honesty Scott-Grayson	13.7	21st	--

Rebounding

Unique Thompson	13.4	1st	1st
-----------------	------	-----	-----

Field Goal Pct.

Unique Thompson	.502	6th	71st
-----------------	------	-----	------

Free Throw Pct.

Unique Thompson	.802	5th	138th
Honesty Scott-Grayson	.743	12th	--

Steals

Unique Thompson	2.6	2nd	43rd
Honesty Scott-Grayson	2.2	6th	105th
Romi Levy	1.6	15th	--

Offensive Rebounds

Unique Thompson	5.9	1st	1st
-----------------	-----	-----	-----

Defensive Rebounds

Unique Thompson	7.5	2nd	23rd
-----------------	-----	-----	------

Double-Doubles

Unique Thompson	13	1st	3rd
-----------------	----	-----	-----

Career Record Updates

Auburn Career Scoring

No.	Player	Years	Points
1.	DeWanna Bonner	2005-09	2,162
2.	Becky Jackson	1980-84	2,068
3.	Vickie Orr	1985-89	2,035
4.	Marianne Merritt	1975-79	1,979
5.	Carolyn Jones	1988-91	1,831
6.	Natasha Brackett	2001-05	1,716
7.	Janiah McKay	2015-19	1,647
8.	Brandy Montgomery	2013-17	1,644
9.	Mae Ola Bolton	1984-88	1,616
10.	Alli Smalley	2007-11	1,601
11.	Angie Hannah	1978-82	1,583
12.	Tyrese Tanner	2010-14	1,515
13.	Le'Coe Willingham	1999-03	1,475
14.	Unique Thompson	2017-present	1,448
15.	Lori Monroe	1979-83	1,415
16.	Tasha Hamilton	1997-01	1,402
17.	Sherell Hobbs	2005-09	1,372
18.	Linda Godby	1986-90	1,365
19.	Tra'Cee Tanner	2012-16	1,327
20.	Debra Larkin	1981-85	1,310
21.	C.C. Hayden	1989-92	1,306
22.	Katie Frerking	2013-17	1,271
23.	Conswella Sparrow	1997-00	1,249
24.	Blanche Alverson	2009-13	1,244
25.	Brenda Hill	1981-85	1,222
26.	Daisa Alexander	2016-20	1,215
27.	Monique Morehouse	1992-96	1,191
28.	Lauretta Freeman	1989-93	1,188
29.	Hasina Muhammad	2001-15	1,184
	Sharon Stewart	1984-88	1,184

Auburn Career Rebounding

No.	Player	Years	Rebounds
1.	Becky Jackson	1980-84	1,118
2.	Unique Thompson	2017-present	1,103
3.	DeWanna Bonner	2005-09	1,047
4.	Lori Monroe	1979-83	1,015
5.	Vickie Orr	1985-89	1,006
6.	Lauretta Freeman	1989-93	976
7.	Marianne Merritt	1975-79	972
8.	Le'Coe Willingham	1999-03	927
9.	Monique Morehouse	1992-96	792
10.	Jordan Greenleaf	2006-11	761
	Charlene Thomas	1984-87	761
12.	Tra'Cee Tanner	2012-16	758
13.	Sharon Stewart	1984-88	757
14.	C.C. Hayden	1989-92	749
	Kendall Mago	1988-92	749
16.	Tasha Hamilton	1997-01	663
	Mae Ola Bolton	1984-88	653
18.	Marita Payne	2002-06	630
19.	Katie Frerking	2013-17	627
20.	Sherell Hobbs	2005-09	612
21.	Brenda Hill	1982-85	604
22.	Blanche Alverson	2009-13	602
23.	KeKe Carrier	2005-10	600
24.	Angie Hannah	1978-82	588
	Linda Godby	1986-90	580
26.	Tyrese Tanner	2010-14	572
	Conswella Sparrow	1997-00	572
28.	Diann McNeil	1984-88	498
29.	Samantha Williams	1991-96	495
	Hasina Muhammad	2011-15	494

Auburn Career Double-Doubles

No.	Player	Years	D-Ds
1.	Unique Thompson	2017-present	55
2.	DeWanna Bonner	2005-09	40
3.	Lauretta Freeman	1989-93	38
4.	C.C. Hayden	1989-92	30
5.	Le'Coe Willingham	1999-04	29
6.	Vickie Orr	1985-89	27
7.	Monique Morehouse	1992-96	24
8.	Becky Jackson	1980-84	19
9.	Conswella Sparrow	1997-00	15
10.	Tra'Cee Tanner	2012-16	14
11.	Tasha Hamilton	1997-01	13
	Sharon Stewart	1984-88	13
13.	Daniellette Coleman	1992-94	12
	Marita Payne	2002-06	12
15.	Whitney Boddie	2005-09	11
	KeKe Carrier	2005-10	11
17.	Tia Miller	2001-04	8
	Tara Williams	1995-97	8
19.	Katie Frerking	2013-17	7
	Linda Godby	1986-90	7
	Laticia Morris	1995-97	7
	Mandisa Stevenson	2002-04	7
	Tyrese Tanner	2010-14	7
24.	Justine Agbatan	1995-98	6
	Brenda Hill	1982-83	6
	Kendall Mago	1988-92	6
	Samantha Williams	1991-96	6
28.	Ruthie Bolton	1985-89	5
	Jordan Greenleaf	2006-11	5

Auburn Career Field Goals Made

No.	Player	Years	FG
1.	Becky Jackson	1980-84	864
	Vickie Orr	1985-89	864
3.	Marianne Merritt	1975-79	837
4.	DeWanna Bonner	2005-09	744
5.	Angie Hannah	1979-82	735
6.	Mae Ola Bolton	1984-88	697
7.	Carolyn Jones	1988-91	645
8.	Natasha Brackett	2001-05	641
9.	Brandy Montgomery	2013-17	627
10.	Alli Smalley	2007-11	599
--	Unique Thompson	2017-pres.	567

Auburn Career Field Goal Percentage

No.	Player	Years	FG%
1.	Becky Jackson	1980-84	.602 (864-1435)
2.	Conswella Sparrow	1997-00	.590 (451-764)
3.	Vickie Orr	1985-89	.565 (864-1528)
4.	Tra'Cee Tanner	2012-16	.564 (540-957)
5.	KeKe Carrier	2005-10	.555 (417-751)
6.	Linda Godby	1986-90	.550 (590-1072)
7.	Sharon Stewart	1984-88	.543 (458-843)
8.	Unique Thompson	2017-pres.	.536 (567-1058)
9.	Charlene Thomas	1983-87	.536 (428-799)
10.	Angie Hannah	1979-82	.527 (735-1396)

SEC Career Double-Doubles

No.	Player	Years	D-Ds
1.	Sylvia Fowles, LSU	2004-08	86
2.	Janet Harris, Georgia	1982-85	78
3.	Teaira McCowan, Miss. State	2016-19	70
4.	Julie Gross, LSU	1978-80	68
5.	Valerie Still, Kentucky	1980-83	67
6.	Murriel Page, Florida	1995-98	65
7.	Quientella Bonner, Florida	1976-81	58
8.	Alaina Coats, South Carolina	2013-17	57
	Armintie Price, Ole Miss	2003-07	57
	Charnique Holdscaw, Tenn.	1996-99	57
11.	Katrina McClain, Georgia	1984-87	56
--	Unique Thompson, Auburn	2017-pres.	55

Auburn Career Free Throws Made

No.	Player	Years	FT
1.	DeWanna Bonner	2005-09	600
2.	Janiah McKay	2015-19	443
3.	Carolyn Jones	1988-91	438
4.	Tyrese Tanner	2010-14	376
5.	Conswella Sparrow	1997-00	346
	Le'Coe Willingham	1999-04	346
7.	Becky Jackson	1980-84	340
8.	Unique Thompson	2017-pres.	313
9.	Vickie Orr	1985-89	307
	Marianne Merritt	1975-79	305

TIGERS' RECORD WHEN...

	2020-21	Under Coach Flo
At Home.....	5-7	82-47
On the Road.....	0-7	37-68
At a Neutral Site.....	0-0	21-18
When wearing white.....	5-8	82-44
When wearing blue "Auburn".....	0-5	44-72
When wearing blue "Tigers".....	0-1	0-1
When wearing orange.....	0-0	7-10
When wearing pink.....	0-0	7-6
Leading at the half.....	4-1	110-26
Trailing at the half.....	1-12	30-99
Tied at the half.....	0-1	0-8
Scores 100+ points.....	0-0	0-0
Scores 90-99 points.....	2-0	9-0
Scores 80-89 points.....	1-0	28-3
Scores 70-79 points.....	1-2	41-12
Scores 60-69 points.....	1-3	41-35
Scores fewer than 60 points.....	0-9	19-83
Holds opponent to 41-50 points.....	1-0	33-3
Holds opponent to 31-40 points.....	0-0	7-0
Holds opponent to under 30 points.....	0-0	2-0
Force 25 or more turnovers.....	1-1	54-11
Shoots 50% FG or better.....	1-0	36-3
Shoots 40-49% FG.....	2-3	69-37
Shoots 39.9% or under FG.....	2-10	34-93
Holds opponent under 30% FG.....	2-0	28-2
Shoots higher FG% than opponent.....	2-0	107-23
Shoots lower FG% than opponent.....	3-14	33-105
Shoots same FG% as opponent.....	0-0	0-3
Shoots higher FT% than opponent.....	2-8	61-50
Shoots lower FT% than opponent.....	3-5	76-80
Shoots same FT% as opponent.....	0-1	2-4
Out-rebounds opponent.....	5-6	88-39
Out-rebounded by opponent.....	0-8	48-93
Tied in rebounds.....	0-0	5-2
Versus ranked opponent.....	0-5	5-59
In overtime.....	0-0	6-5
Games decided by 3 points or less.....	1-0	15-18
Games decided by 4-5 points.....	0-2	14-18
Games decided by 6-10 points.....	1-3	33-34
Games decided by 11-20 points.....	1-7	39-38
Games decided by 21-30 points.....	0-1	23-17
Games decided by 30+ points.....	2-1	16-8
On Television/Digital.....	5-14	76-95
In November.....	2-0	35-16
In December.....	3-4	44-14
In January.....	0-7	18-51
In February.....	0-3	26-36
In March.....	0-0	14-15

2020-21 Auburn Superlatives...

First Half

Most points scored in the first quarter.....	28 vs. Gardner-Webb (12/1/20)
Most points scored in the second quarter.....	25 vs. Missouri (2/7/21)
Most points scored in the first half.....	49 vs. Gardner-Webb (12/1/20)
Fewest points scored in the first half.....	17 at Houston (12/5/20)
Fewest points allowed in the first half.....	9 vs. USC Upstate (11/25/20)
Most points allowed in the first half.....	47 vs. South Carolina (2/4/21)
Best FG % in the first half.....	.514 vs. Gardner-Webb (12/1/20)
Worst FG % in the first half.....	.194 at Florida (1/17/21) & vs. South Carolina (2/4/21)
Best FG % by an opponent in the first half.....	.581 vs. Georgia (1/3/21) & vs. South Carolina (2/4/21)
Worst FG % by an opponent in the first half.....	.143, vs. USC Upstate (11/25/20)
Most rebounds in the first half.....	29 at Arkansas (1/31/21)
Fewest rebounds in the first half.....	14 at Georgia (2/11/21)
Most rebounds by an opponent in the first half.....	28 vs. South Carolina (2/4/21) & at Georgia (2/11/21)
Fewest rebounds by an opponent in the first half.....	10 vs. Samford (11/28/20)

Second Half

Most points scored in the third quarter.....	25 vs. South Alabama (12/13/20)
Most points scored in the fourth quarter.....	28 vs. North Florida (12/17/20)
Most points scored in an overtime period.....	
Most points scored in the second half.....	50 vs. North Florida (12/17/20)
Fewest points scored in the second half.....	16 at LSU (12/31/20)
Fewest points allowed in the second half.....	30 at Ole Miss (1/7/21) & vs. South Carolina (2/4/21)
Most points allowed in the second half.....	51 vs. Texas A&M (1/28/21)
Best FG % in the second half.....	.579 vs. Gardner-Webb (12/1/20)
Worst FG % in the second half.....	.240 vs. Georgia (1/3/21)
Best FG % by an opponent in the second half.....	.690 vs. Texas A&M (1/28/21)
Worst FG % by an opponent in the second half.....	.263 vs. Gardner-Webb (12/1/20)
Most rebounds in the second half.....	27 vs. Gardner-Webb (12/1/20)
Fewest rebounds in the second half.....	12 (four times)
Most rebounds by an opponent in the second half.....	26 at Georgia (2/11/21)
Fewest rebounds by an opponent in the second half.....	11, vs. USC Upstate (11/25/20)

Game

Most points scored.....	97 vs. Gardner-Webb (12/1/20)
Fewest points scored.....	43 at LSU (12/31/20)
Most points allowed.....	85 vs. Missouri (2/7/21)
Fewest points allowed.....	41 vs. USC Upstate (11/25/20)
Best FG %.....	.534 vs. Gardner-Webb (12/1/20)
Worst FG %.....	.279 at Florida (1/17/21)
Best FG % by an opponent.....	.557 vs. Missouri (2/7/21)
Worst FG % by an opponent.....	.286, vs. USC Upstate (11/25/20)
Most rebounds.....	50 at Arkansas (1/31/21)
Fewest rebounds.....	27 vs. Georgia (1/3/21) & vs. Missouri (2/7/21)
Most rebounds by an opponent.....	54 at Georgia (2/11/21)
Fewest rebounds by an opponent.....	26, vs. USC Upstate (11/25/20)

Miscellaneous

Highest-scoring quarter.....	28, 1Q vs. Gardner-Webb (12/1/20); 4Q vs. North Florida (12/17/20)
Lowest-scoring quarter.....	6, 4Q at LSU (12/31/20); 3Q vs. Georgia (1/3/21); 1Q vs. South Carolina (2/4/21)
Highest-scoring opponent quarter.....	31, 1Q vs. Missouri (2/7/21)
Lowest-scoring opponent quarter.....	2, 1Q vs. USC Upstate (11/25/20)
Largest margin in a single quarter.....	+19 (28-9) vs. Gardner-Webb (12/1/20)
Largest margin of victory.....	41, vs. USC Upstate (11/25/20)
Smallest margin of victory.....	2 vs. Samford (11/28/20)
Largest margin of defeat.....	32 vs. Georgia (1/3/21)
Smallest margin of defeat.....	4 at Ole Miss (1/7/21)
Largest halftime lead.....	31, vs. USC Upstate (11/25/20)
Smallest halftime lead.....	8 at LSU (12/31/20)
Times tied at halftime.....	1 - 27-27 vs. Stephen F. Austin (12/16/20)
Largest halftime deficit.....	29 vs. South Carolina (2/4/21)
Smallest halftime deficit.....	5 at Arkansas (1/31/21)
Largest rebounding margin.....	+20 at Arkansas (1/31/21)
Smallest rebounding margin.....	+1 vs. Samford (11/28/20)
Last time tied in rebounding.....	
Largest rebounding deficit.....	-23 at Georgia (2/11/21)
Smallest rebounding deficit.....	-4 at LSU (12/31/20)
Largest deficit overcome to win game.....	12 vs. South Alabama (12/13/20)
Largest lead lost.....	13 at LSU (12/31/20) & at Arkansas (1/31/21)

MISCELLANEOUS STATISTICS

Category	Season	Career
Double-Doubles		
Unique Thompson	13	55
30+ Point Games		
Honesty Scott-Grayson	1	1
Unique Thompson	0	1
20+ Point Games		
Unique Thompson	6	21
Honesty Scott-Grayson	3	3
10+ Rebound Games		
Unique Thompson	13	64
Romi Levy	2	2
Kiyae' White	0	1
10+ Assist Games		
5+ Steal Games		
Unique Thompson	2	2
Romi Levy	2	2
Honesty Scott-Grayson	2	2
5+ Block Games		
Unique Thompson	0	1

GAMES LED AUBURN IN...

Category	Season	Career
Scoring		
Unique Thompson	10	35
Honesty Scott-Grayson	7	7
Aicha Coulibaly	1	1
Jala Jordan	1	1
Keya Patton	1	1

Category	Season	Career
Rebounding		
Unique Thompson	16	90
Honesty Scott-Grayson	2	2
Romi Levy	1	1
Alaina Rice	1	1
Kiyae' White	0	1

Category	Season	Career
Assists		
Honesty Scott-Grayson	6	6
Romi Levy	4	4
Kira Lowery	4	4
Unique Thompson	3	13
Alaina Rice	3	3
Morgan Robinson-Nwagwu	1	4
Aicha Coulibaly	1	1
Jala Jordan	1	1
Carsen McFadden	1	1
Annie Hughes	0	2
Sanja Wells	0	2
Kiyae' White	0	2

(includes games where lead was shared)

2020-21 DOUBLE-DOUBLES

- Unique Thompson vs. Samford (16 pts, 11 reb)
- Unique Thompson vs. Gardner-Webb (21 pts, 12 reb)
- Unique Thompson at Houston (26 pts, 23 reb)
- Unique Thompson vs S. Alabama (21 pts, 15 reb)
- Unique Thompson vs. SFA (11 pts, 14 reb)
- Unique Thompson vs. N. Florida (19 pts, 18 reb)
- Unique Thompson vs. Belmont (20 pts, 23 reb)
- Unique Thompson at Florida (14 pts, 14 reb)
- Unique Thompson vs. Kentucky (22 pts, 10 reb)
- Unique Thompson at Alabama (10 pts, 10 reb)
- Unique Thompson at Arkansas (18 pts, 19 reb)
- Unique Thompson vs. Missouri (14 pts, 13 reb)
- Unique Thompson at Georgia (22 pts, 12 reb)

Last Time an Auburn Team...

- Scored 90 points** Auburn 94, North Florida 81 in Auburn, Ala. (Dec. 17, 2020)
- Scored 90 points in an SEC game Auburn 95, Missouri 82, in Columbia, Mo. (Feb. 27, 2020)
- Scored 100 points Auburn 119, Sam Houston State 54, in Auburn, Ala. (Dec. 5, 2008)
- Scored 100 points against an SEC opponent Auburn 102, Tennessee 96, SEC Tournament in Albany, Ga. (Mar. 6, 1987)
- Scored 100 points in an SEC regular-season game Auburn 111, Vanderbilt 67, in Auburn, Ala. (Feb. 18, 1987)
- Scored 100 points at home Auburn 119, Sam Houston State 54, in Auburn, Ala. (Dec. 5, 2008)
- Scored 100 points in a true road game Auburn 103, Mercer 29, in Macon, Ga. (Feb. 23, 1987)
- Scored 110+ points Auburn 119, Sam Houston State 54, in Auburn, Ala. (Dec. 5, 2008)
- Scored 80 points and lost Mississippi State 92, Auburn 85 [OT] in Auburn, Ala. (Feb. 20, 2020)
- Scored 90 points and lost Kentucky 91, Auburn 90 [2OT], in Auburn, Ala. (Feb. 2, 1986)
- Scored 100 points and lost Never
- Scored 50-59 points in a half** **50 (2nd half) vs. North Florida in Auburn, Ala. (Dec. 17, 2020)**
- Scored 60 or more points in a half 62 (2nd half) vs. Drake in New Orleans, La. (Dec. 21, 2016)
- Scored 30 or more points in a quarter 34 (3rd quarter) - at Missouri in Columbia, Mo. (Feb. 27, 2020)
- Scored 50 points or less in a game** **44 - vs. Georgia in Auburn, Ala. (Jan. 3, 2021)**
- Scored 50 points or less and won Auburn 47, Missouri 45 [SEC] in Jacksonville, Fla. (March 3, 2016)
- Scored 40 points or less in a game Georgia 63, Auburn 30, in Athens, Ga. (Jan. 28, 2016)
- Scored less than 10 points in a quarter** **9 points (1st quarter) at Georgia in Athens, Ga. (Feb. 11, 2021)**
- Scored less than 20 points in a 1st half** **16 points vs. South Carolina in Auburn, Ala. (Feb. 4, 2021)**
- Scored less than 20 points in a 2nd half** **16 points at LSU in Baton Rouge, La. (Dec. 31, 2020)**
- Had 35+ rebound margin 36 - (52-16) vs. Alabama A&M in Normal, Ala. (Nov. 19, 2013)
- Had 25+ rebound margin 33 - (53-26) vs. Grambling State in Auburn, Ala. (Nov. 6, 2018)
- Had 20+ rebound margin 33 - (53-26) vs. Grambling State in Auburn, Ala. (Nov. 6, 2018)
- Attempted 30 free throws 31 - vs. Mississippi State in Auburn, Ala. (Feb. 20, 2020)
- Attempted 35 free throws 36 - vs. Alabama State in Auburn, Ala. (Dec. 29, 2018)
- Attempted 40 free throws 41 - vs. Alabama State in Auburn, Ala. (Nov. 15, 2006)
- Attempted 5 free throws or less 3 - at Texas A&M in College Station, Texas (Feb. 23, 2020)
- Did not attempt a free throw Never
- Made 20-24 free throws** **20 - vs. South Alabama in Auburn, Ala. (Dec. 13, 2020)**
- Made 25+ free throws 28 - vs. Mississippi State in Auburn, Ala. (28-31) (Feb. 20, 2020)
- Made 30 free throws 31 - vs. Northwestern State (31-43) (Dec. 30, 2003)
- Had 25 assists 25 - vs. Ole Miss in Auburn, Ala. (Jan. 8, 2017)
- Had 25 turnovers** **27 - vs. Georgia in Auburn, Ala. (Jan. 3, 2021)**
- Had 10 turnovers or less 6 - vs. Tennessee in Auburn, Ala. (March 1, 2020)
- Had 25+ steals Never
- Had 20-24 steals 21 - vs. Georgia in Auburn, Ala. (Feb. 3, 2019)
- Had 15-19 steals** **16 - at Georgia in Athens, Ga. (Feb. 11, 2021)**
- Had 10-14 blocks 10 - vs. Louisiana Tech in Auburn, Ala. (Nov. 19, 2017)
- Had 15+ blocks 15 - at Florida International in Miami, Fla. (Dec. 29, 2014)
- Won an overtime game Auburn 74, Dayton 72 [1OT] in Estero, Fla. (Nov. 30, 2019)
- Lost an overtime game Mississippi State 92, Auburn 85 [1OT] in Auburn, Ala. (Feb. 20, 2020)
- Played a double overtime game Auburn 70, Alabama 65 [2OT] in Auburn, Ala. (Feb. 27, 2014)
- Played three or more overtimes Never
- Shot 70% for a half 70.4% (19-of-27), 2nd half at Elon in Elon, N.C. (Dec. 22, 2018)
- Shot 60% for a game 63.3% (38-of-60) at Elon in Elon, N.C. (Dec. 22, 2018)
- Shot less than 30% for a game** **28.1% (18-64) at Georgia in Athens, Ga. (Feb. 11, 2021)**
- Shot 90-99.9% from the free throw line (min. 10 attempts)** **90.5% (19-of-21) at Arkansas in Fayetteville, Ark. (Jan. 31, 2021)**
- Shot 100% from the free throw line (min. 10 attempts) 100% (16-of-16) vs. Texas A&M in Auburn, Ala. (Jan. 7, 2018)
- Shot 50% on 3-pointers (minimum 5 attempts) 50.0% (8-of-16) vs. LSU in Auburn, Ala. (Feb. 16, 2020)
- Shot 20-30% in a half** **26.5% (9-34), 2nd half, at Georgia in Athens, Ga. (Feb. 11, 2021)**
- Shot less than 20% in a half** **19.4% (7-of-36), 1st half vs. South Carolina in Auburn, Ala. (Feb. 4, 2021)**
- Shot 55% or better and lost 58.1% (25-of-43) vs. Tennessee (Jan. 20, 2005)
- Made 10+ 3-point field goals** **10-of-35 vs. Texas A&M in Auburn, Ala. (Jan. 28, 2021)**
- Failed to make a 3-point field goal 0-of-5 vs. Southern in Auburn, Ala. (Dec. 9, 2017)
- Had 60+ rebounds 61 - vs. Stephen F. Austin in Auburn, Ala. (Dec. 17, 2007)
- Had 50-59 rebounds 55 vs. Ole Miss in Auburn, Ala. (Jan. 23, 2020)
- Defeated a Top-25 opponent Auburn 58, #25 Missouri 54, in Auburn, Ala. (Feb. 24, 2019)
- Defeated a Top-10 opponent Auburn 66, #7 Kentucky 61, in Auburn, Ala. (Jan. 3, 2016)
- Defeated a Top-25 opponent on the road Auburn 68, #16 Vanderbilt 62, in Nashville, Tenn. (Feb. 13, 2014)

Last Time an Auburn Player...

- Scored 25-29 points** **26 - Unique Thompson at Houston in Houston, Texas. (Dec. 5, 2020)**
- Scored 30-34 points** **30 - Honesty Scott-Grayson vs. Missouri in Auburn, Ala. (Feb. 7, 2021)**
- Scored 35 points 35 - DeWanna Bonner vs. Tennessee in Auburn, Ala. (Jan. 25, 2009)
- Scored 40 points 41 - Conswella Sparrow vs. South Alabama (Feb. 17, 1998)
- Had 15-19 rebounds** **19 - Unique Thompson at Arkansas in Fayetteville, Ark. (Jan. 31, 2021)**
- Had 20+ rebounds** **23 - Unique Thompson vs. Belmont in Auburn, Ala. (Dec. 20, 2020)**
- Had 10 assists 10 - Daisa Alexander vs. LSU in Auburn, Ala. (Feb. 16, 2020)
- Had 15 assists 18 - Martha Monk vs. Alabama State (Feb. 18, 1981)
- Had 5 blocks 6 - Unique Thompson vs. Louisiana Tech in Auburn, Ala. (Nov. 19, 2017)
- Had 7 blocks 7 - Jassany Williams vs. Duke (Nov. 18, 2011)
- Had 10 blocks 13 - Marita Payne vs. Arkansas (Feb. 3, 2005)
- Had 5 steals** **5 - Honesty Scott-Grayson at Alabama in Tuscaloosa, Ala. (Jan. 24, 2021)**
- Had 8 steals 8 - Brandy Montgomery vs. East Carolina in Auburn, Ala. (Dec. 5, 2015)
- Had 10 steals 10 - Kristen Mulligan vs. Northeast Illinois in Auburn, Ala. (Dec. 18, 1992)
- Made 10 field goals** **10 - Honesty Scott-Grayson [10-17] vs. Missouri in Auburn, Ala. (Feb. 7, 2021)**
- Made 15 field goals 15 - Conswella Sparrow (15-16) vs. South Alabama (Feb. 17, 1998)
- Attempted 20 field goals 21 - Daisa Alexander vs. Vanderbilt in Greenville, S.C. (March 4, 2020)
- Attempted 25 field goals 28 - Brandy Montgomery (8-28) at Marquette in Milwaukee, Wis. (Dec. 13, 2015)
- Made 5+ three-point field goals 5 - Erin Howard vs. Vanderbilt in Greenville, S.C. (March 4, 2020)
- Made 8 three-point field goals 8 - Tiffany Krantz vs. Troy State in Auburn, Ala. (Nov. 21, 1997)
- Attempted 10 three-point field goals 14 - Lauren Hansen vs. Drake in Estero, Fla. (Dec. 1, 2019)
- Attempted 15 three-point field goals 16 - Brandy Montgomery at Marquette in Milwaukee, Wis. (Dec. 13, 2015)
- Made 10 free throws 12 - Daisa Alexander vs. Mississippi State (Feb. 20, 2020)
- Made 15 free throws Never
- Shot 100% at the free throw line (min. 10 attempts) 12-12 - Daisa Alexander vs. Mississippi State (Feb. 20, 2020)

SEC PRESEASON POLL (Media Vote)**Order of Finish**

1. South Carolina
2. Mississippi State
3. Kentucky
4. Texas A&M
5. Arkansas
6. Tennessee
7. LSU
8. Georgia
9. Alabama
10. Florida
11. Missouri
12. Vanderbilt
13. Auburn
14. Ole Miss

Player of the Year

Rhyne Howard, Kentucky

All-SEC Team

Unique Thompson, Auburn
 Rhyne Howard, Kentucky
 Rickea Jackson, Mississippi State
 Aliyah Boston, South Carolina
 Renna Davis, Tennessee
 N'dea Jones, Texas A&M

SEC PRESEASON POLL (Coaches' Vote)**Order of Finish**

1. South Carolina
2. Kentucky
3. Texas A&M
4. Arkansas
5. Mississippi State
6. Tennessee
7. LSU
8. Alabama
9. Georgia
10. Missouri
11. Ole Miss
12. Florida
13. Vanderbilt
14. Auburn

Player of the Year

Rhyne Howard, Kentucky

All-SEC First Team

Chelsea Dungee, Arkansas
 Unique Thompson, Auburn
 Rhyne Howard, Kentucky
 Khayla Pointer, LSU
 Rickea Jackson, Mississippi State
 Aliyah Boston, South Carolina
 Renna Davis, Tennessee
 N'dea Jones, Texas A&M

All-SEC Second Team

Jasmine Walker, Alabama
 Destiny Slocum, Arkansas
 Lavender Briggs, Florida
 Shakira Austin, Ole Miss
 Jessika Carter, Mississippi State
 Aijha Blackwell, Missouri
 Zia Cooke, South Carolina
 Kayla Wells, Texas A&M

Had a double-double.....Unique Thompson (22 pts/12 reb) at Georgia in Athens, Ga. (Feb. 1, 2021)
Had 2 consecutive double-doubles.....Unique Thompson: 14/13 vs. Missouri, 22/12 at Georgia (Feb. 7-11, 2021)
Had 3 consecutive double-doubles.....Unique Thompson: 14/14 at Florida, 22/10 vs. Kentucky, 10/10 at Alabama (Jan. 17-24, 2021)
...Had 10 consecutive double-doubles.....Unique Thompson: First vs. Samford; last at Alabama (Nov. 28, 2020-Jan. 24, 2021)
Had 13 consecutive double-doubles.....Unique Thompson: First vs. BYU; last at Vandy (March 23, 2019-Jan. 2, 2020)
Had 18 consecutive double-doubles (AU record).....Lauretta Freeman: First vs. Furman, Last vs. Oral Roberts (Dec. 29, 1992-Feb. 23, 1993)
Had a double-double at halftime.....Unique Thompson (16 pts/10 rebs) at Iowa State in Ames, Iowa (Nov. 13, 2018)
Two players had a double-double.....Unique Thompson (14 p/13 r) & Janiah McKay (16 p/10 a) vs. Grambling State (Nov. 6, 2018)
Recorded a double-double with points and assists.....Janiah McKay (16 pts/10 assists) vs. Grambling State (Nov. 6, 2018)
Scored 20 points & had 20 rebounds.....Unique Thompson (20 pts/23 reb) vs. Belmont in Auburn, Ala. (Dec. 20, 2020)
Had a triple-double.....Whitney Boddie (24 pts./11 rebs./12 asst.) vs. Sam Houston State (Dec. 5, 2008)
Two or more players scored 20 points.....Benton (23), Howard (22), Alexander (21) at Missouri in Columbia, Mo. (Feb. 27, 2020)
Three players scored 20 points.....Benton (23), Howard (22), Alexander (21) at Missouri in Columbia, Mo. (Feb. 27, 2020)
Two players scored 30 points.....Laticia Morris (33) & Tara Williams (30) vs. South Alabama (Jan. 14, 1997)
Had 2 straight 25-point games.....Janiah McKay: 27 at South Carolina, 26 vs. Arkansas (Jan. 11-14, 2018)
Had 3 straight 25-point games.....Janiah McKay: 25 pts vs. Texas A&M, 27 pts at South Carolina, 26 pts vs. Arkansas (Jan. 7-14, 2018)
Zero players scored in double figures.....at Georgia in Athens, Ga. (Jan. 28, 2016)
Only one player scored in double figures.....Keya Patton (12) vs. Georgia in Auburn, Ala. (Jan. 3, 2021)
Five players scored in double figures.....Thompson (19), Hughes (17), Scott-Grayson (16), Levy (12), Jordan (11) vs. N. Florida (Dec. 17, 2020)
Six players scored in double figures.....McKay/Benton (16), Primm (15), Thompson (14), Alexander/Jones (13) vs. Grambling (Nov. 6, 2018)
Seven players scored in double figures.....Carrier (19 pts.), Bonner (18 pts.), Smalley (16 pts.), Boddie (13 pts.)
 R. Hobbs (13 pts.), Hilliard (13 pts.) & S. Hobbs (10 pts.) vs. Sam Houston State (Dec. 5, 2008)
Two players had 10 rebounds.....Unique Thompson (13) and Daisa Alexander (10) vs. Ole Miss in Auburn, Ala. (Jan. 23, 2020)
Three players had 10 rebounds.....J. Greenleaf (12 rebs.), D. Bonner (12 rebs.) & W. Boddie (10 rebs.) vs. Oakland (Nov. 21, 2007)
Played every minute.....Jordan Greenleaf (40 mins.) vs. Florida in Duluth, Ga. [SEC] (Mar. 4, 2010)
Played 40 or more minutes in OT game.....Unique Thompson (43 mins.) vs. Georgia in Auburn, Ala. (Feb. 3, 2019)
Attempted a slam dunk.....Hasina Muhammad vs. St. John's in Auburn, Ala. (Dec. 6, 2013)
Made a shot from half-court or beyond.....Brooke Moore (end 2nd quarter) vs. Alabama State in Auburn, Ala. (Dec. 29, 2018)

Last Time an Auburn Opponent...

Shot less than 30% in a game (SEC).....Ole Miss - 27.4% (17-of-62) in Auburn, Ala. (Jan. 23, 2020)
Shot less than 30% in a game (Non-conf).....Gardner-Webb - 29.4% (20-of-68) in Auburn, Ala. (Dec. 1, 2020)
Shot 60% or better in a game.....Florida - 61.5% (32-of-52) in Auburn, Ala. (Jan. 9, 2020)
Scored 90 points.....Arkansas 90, Auburn 68 in Greenville, S.C. (March 5, 2020)
Scored 100 points.....Georgia 102, Auburn 72 in Athens, Ga. (Mar. 3, 1984)
Scored 100 points at Auburn.....Tuskegee 105, Auburn 98 (2OT) (Feb. 12, 1979)
Had 25+ rebound margin.....Never
Had a 20+ rebound margin.....23 - Georgia (54-31) in Athens, Ga. (Feb. 11, 2021)
Scored less than 5 points in a quarter.....2 - USC Upstate (1st quarter) in Auburn, Ala. (Nov. 25, 2020)
Scored less than 10 points in a quarter.....9 - Arkansas (1st quarter) in Fayetteville, Ark. (Jan. 31, 2021)
Scored less than 10 points in all four quarters.....Winthrop (9-8-8-8) in Auburn, Ala. (Dec. 16, 2015)
Scored 30 or more points in a quarter.....31 - Missouri (4th quarter) in Auburn, Ala. (Feb. 7, 2021)
Scored less than 10 points in a half.....9 - USC Upstate (1st half) in Auburn, Ala. (Nov. 25, 2020)
Scored less than 20 points in a 1st half.....19 - LSU in Baton Rouge, La. (Dec. 31, 2020)
Scored less than 20 points in a 2nd half.....19 - Florida in Auburn, Ala. (Dec. 31, 2017)
Had 50 rebounds.....56 - Alabama in Auburn, Ala. (Feb. 20, 2017)
Had 25 assists.....25 - Arkansas in Greenville, S.C. (March 5, 2020)
Had 25-29 turnovers.....28 - Georgia in Athens, Ga. (Feb. 11, 2021)
Had 30-34 turnovers.....30 - XULA in Auburn, Ala. (Dec. 28, 2017)
Had 35+ turnovers.....35 - ULM in Auburn, Ala. (Nov. 27, 2017)
Had 15 steals.....21 - Belmont in Auburn, Ala. (Dec. 20, 2020)
Had 10 blocks.....10 - Georgia in Athens, Ga. (Jan. 19, 2020)
Failed to make a 3-point field goal.....LSU (0-6) in Baton Rouge, La. (Feb. 1, 2016)
Attempted 35 free throws.....35 - Florida in Gainesville, Fla. (Feb. 28, 2016)
Made 30 free throws.....30 - Arkansas (Jan. 22, 1995)
Made 10-14 three-point field goals.....10 - Georgia in Athens, Ga. (Feb. 11, 2021)
Made 15+ three-point field goals.....17 - Arkansas in Greenville, S.C. (March 5, 2020)
Scored 41-50 points in a game.....41 - USC Upstate in Auburn, Ala. (Nov. 25, 2020)
Scored 31-40 points in a game.....38 - Alabama in Auburn, Ala. (Feb. 17, 2019)
Scored 30 points or less.....26 - Georgia in Athens, Ga. (Feb. 22, 2015)
Scored 25 points or less.....25 - Puerto Rico-Mayaguez (Dec. 17, 2000)

Last Time an Opposing Player...

Scored 30+ points (non-conference).....35 - Ajah Wayne of Old Dominion in Auburn, Ala. (Nov. 14, 2019)
Scored 30+ points (SEC).....30 - Alexis Tolefree of Arkansas in Greenville, S.C. (March 5, 2020)
Scored 35+ points (all games).....35 - Ajah Wayne of Old Dominion in Auburn, Ala. (Nov. 14, 2019)
Scored 40+ points (all games).....41 - Chelsea Dungee of Arkansas in Fayetteville, Ark. (Feb. 10, 2019)
Attempted 25 field goals.....27 - Jantel Lavender (9-27) of Ohio State (Nov. 23, 2008)
Scored 20 points & had 20 rebounds.....Young of Baylor in the WNIT Championship Game, (20 pts./25 rebs.) (Apr. 4, 2003)
Two players scored 20 points.....Jazz Bond (23) and Rhetta Moore (22) of North Florida in Auburn, Ala. (Dec. 17, 2020)
Three players scored 20 points.....by LSU in Baton Rouge, Chatman (22 pts), Johnson (21 pts) & Lowery (20 pts) (Jan. 12, 1991)
Five players scored in double figures.....Williams (19), Dickson/Troup (13), Blackwell/Frank (12) of Missouri in Auburn, Ala. (Feb. 7, 2021)
Six players scored in double figures.....Williams (10), Lewis (13), Bonds (18), Peoples (10), Miller (12), Svetle (12) of Florida (Jan. 26, 2014)
Recorded a double-double.....Maya Caldwell (13 pts/10 reb) of Georgia in Athens, Ga. (Feb. 11, 2021)
Recorded a double-double with points and assists.....Tyasha Harris (12 pts/11 ast) of South Carolina in Columbia, S.C. (Jan. 11, 2018)
Recorded a triple-double.....Ceira Ricketts (14 pts./13 rebs./12 ast.) of Arkansas (Jan. 18, 2009)
Two players recorded a double-double.....C. Green (16 pts/11 reb) & Davis (15 pts/10 reb) of Tennessee in Knoxville, Tenn. (Feb. 14, 2019)
Committed 10+ turnovers.....10 - Shaquera Wade of Alabama in Greenville, S.C. (March 7, 2019)
Had 15-19 rebounds.....15 - by N'dea Jones of Texas A&M in Auburn, Ala. (Jan. 24, 2019)
Had 20+ rebounds.....21 - Ayana Mitchell of LSU in Baton Rouge, La. (March 3, 2019)
Had 10 assists.....10 - Tyasha Harris of South Carolina in Auburn, Ala. (Feb. 28, 2019)
Had 15 assists.....16 - Cindy McMahan of Alabama-Huntsville (Nov. 24, 1980)
Had 5 blocks.....6 - Jenna Staiti of Georgia in Athens, Ga. (Feb. 11, 2021)
Had 10 blocks.....Never
Had 5 steals.....5 - N'dea Jones of Texas A&M in Auburn, Ala. (Jan. 28, 2021)
Made 15 field goals.....15 - Chamique Holdsclaw (15-21) of Tennessee (Feb. 1, 1998)
Made 10 3-point field goals.....11 - Morgan Eye (11-18) of Missouri in Columbia, Mo. (Jan. 6, 2013)

2020-21 Auburn Individual Highs...**First Half**

Points.....	20, Honesty Scott-Grayson vs. Missouri (2/7/21)
Field Goals Made.....	7, Unique Thompson vs. Gardner-Webb (12/1/20)
Field Goal Attempts.....	16, Unique Thompson at Georgia (2/11/21)
3-Point Field Goals Made	4, Honesty Scott-Grayson vs. Missouri (2/7/21)
3-Point Field Goal Attempts	7, Annie Hughes vs. North Florida (12/17/20)
Free Throws Made	5, Honesty Scott-Grayson vs. Belmont (12/20/20)
Free Throws Attempted	7, Honesty Scott-Grayson vs. Belmont (12/20/20)
Rebounds	11, Unique Thompson vs. Belmont (12/20/20)
Assists	4, Romi Levy vs. Kentucky (1/21/21)
Blocked Shots.....	2, 3x; last, Unique Thompson vs. Kentucky (1/21/21)
Steals	4, Romi Levy at LSU (12/31/20)

Second Half

Points.....	22, Unique Thompson at Houston (12/5/20)
Field Goals Made.....	8, 2x; last, Unique Thompson vs. Kentucky (1/21/21)
Field Goal Attempts.....	12, Unique Thompson at Houston (12/5/20)
3-Point Field Goals Made	3, Honesty Scott-Grayson at Ole Miss (1/7/21)
3-Point Field Goal Attempts	4, 4x; A. Rice/H. Scott-Grayson vs. Texas A&M (1/28/21)
Free Throws Made	9, Unique Thompson vs. South Alabama (12/13/20)
Free Throws Attempted	9, Unique Thompson vs. South Alabama (12/13/20)
Rebounds	15, Unique Thompson at Houston (12/5/20)
Assists	4, 2x; last, Honesty Scott-Grayson at Alabama (1/24/21)
Blocked Shots.....	2, 2x; last, Jala Jordan vs. North Florida (12/17/20)
Steals	3, 4x; last, Honesty Scott-Grayson vs. Texas A&M (1/28/21)

Game

Points.....	30, Honesty Scott-Grayson vs. Missouri (2/7/21)
Field Goals Made.....	10, 2x; last, Honesty Scott-Grayson vs. Missouri (2/7/21)
Field Goal Attempts.....	25, Unique Thompson at Georgia (2/11/21)
3-Point Field Goals Made	4, 3x; Honesty Scott-Grayson vs. Missouri (2/7/21)
3-Point Field Goal Attempts	8, 2x; Honesty Scott-Grayson vs. Texas A&M (1/28/21)
Free Throws Made	9, Unique Thompson vs. South Alabama (12/13/20)
Free Throws Attempted	11, Unique Thompson at Georgia (2/11/21)
Rebounds	23, Unique Thompson at Houston (12/5/20) & vs. Belmont (12/20/20)
Assists	7, Romi Levy vs. Kentucky (1/21/21)
Blocked Shots.....	3, Jala Jordan vs. South Alabama (12/13/20)
Steals	6, Romi Levy vs. Georgia (1/3/21)

2020-21 Auburn Team Highs...**First Half**

Points.....	49 vs. Gardner-Webb (12/1/20)
Field Goals Made.....	19 vs. Gardner-Webb (12/1/20)
Field Goal Attempts.....	43 vs. North Florida (12/17/20)
3-Point Field Goals Made	7 vs. North Florida (12/17/20)
3-Point Field Goal Attempts	21 vs. Texas A&M (1/28/21)
Free Throws Made	11 vs. Gardner-Webb (12/1/20)
Free Throws Attempted	16 vs. Gardner-Webb (12/1/20)
Rebounds	27 at Houston (12/5/20) & vs. North Florida (12/17/20)
Assists	9 vs. Samford (11/28/20) & vs. Gardner-Webb (12/1/20)
Blocked Shots.....	4 at Houston (12/5/20)
Steals	12 at Georgia (2/11/21)

Second Half

Points.....	50 vs. North Florida (12/17/20)
Field Goals Made.....	20 vs. Gardner-Webb (12/1/20)
Field Goal Attempts.....	37 vs. North Florida (12/17/20) & vs. Kentucky (1/21/21)
3-Point Field Goals Made	5 at Ole Miss (1/7/21) & vs. Texas A&M (1/28/21)
3-Point Field Goal Attempts	14 vs. Texas A&M (1/28/21)
Free Throws Made	17 vs. South Alabama (12/13/20)
Free Throws Attempted	21 vs. South Alabama (12/13/20)
Rebounds	27 vs. Gardner-Webb (12/1/20)
Assists	11 vs. USC Upstate (11/25/20)
Blocked Shots.....	3 vs. SFA (12/16/20) & vs. North Florida (12/17/20)
Steals	8, 4x; last vs. Georgia (1/3/21)

Game

Points.....	97 vs. Gardner-Webb (12/1/20)
Field Goals Made.....	39 vs. Gardner-Webb (12/1/20)
Field Goal Attempts.....	80 vs. North Florida (12/17/20)
3-Point Field Goals Made	11 vs. North Florida (12/17/20)
3-Point Field Goal Attempts	35 vs. Texas A&M (1/28/21)
Free Throws Made	20 vs. South Alabama (12/13/20)
Free Throws Attempted	29 vs. Gardner-Webb (12/1/20)
Rebounds	50 at Arkansas (1/31/21)
Assists	19 vs. USC Upstate (11/25/20)
Blocked Shots.....	5 vs. Stephen F. Austin (12/16/20)
Steals	16 vs. Gardner-Webb (12/1/20), vs. North Florida (12/17/20), at Georgia (2/11/21)
Turnovers Forced.....	28 at Georgia (2/11/21)

Specialty Statistics (Auburn-Opponent)

Opponent	Points in the Paint	Points off Turnovers	2nd-Chance Points	Fast-Break Points	Bench Points
USC Upstate	42-6	21-7	15-2	8-0	51-23
Samford	28-28	22-16	15-5	11-5	24-1
Gardner-Webb	62-18	25-14	20-18	14-7	43-24
at Houston	34-30	19-21	19-9	7-6	29-25
South Alabama	24-28	15-14	16-12	14-10	22-10
Stephen F. Austin	28-30	18-18	7-7	10-5	12-17
North Florida	40-38	26-17	19-4	15-12	29-13
Belmont	30-34	15-31	9-14	6-8	12-19
at LSU	22-30	7-22	12-16	6-12	19-25
Georgia	30-42	14- 26	4-15	12-14	14-32
at Ole Miss	16-26	17-14	4-8	6-3	10-18
at Florida	24-28	20-14	2-5	15-14	5-12
Kentucky	38-28	16-17	12-6	10-10	27-27
at Alabama	30-36	16-19	12-9	13-9	20-0
Texas A&M	26-46	13-22	7-14	8-4	6-25
at Arkansas	32-28	14-12	20-5	6-8	8-16
South Carolina	28-44	11-5	6-16	0-9	12-25
Missouri	36- 48	14-16	7-7	13-9	14-27
at Georgia	24-24	21-16	9-11	10-13	10-28

Lead-Deficit Comparison

Opponent	Largest Lead	Largest Deficit	Lead Changes	Ties	Result
USC Upstate	43 (4th, 0:26)	--	0	0	W, 82-41
Samford	16 (3rd, 9:03)	3 (1st, 9:01)	3	1	W, 66-64
Gardner-Webb	36 (4th, 0:19)	3 (1st, 9:25)	1	0	W, 97-61
at Houston	--	17 (2nd, 3:53)	0	0	L, 61-71
South Alabama	12 (4th, 1:01)	12 (2nd, 6:04)	2	1	W, 74-66
Stephen F. Austin	7 (1st, 1:57)	13 (4th, 0:16)	3	7	L, 54-67
North Florida	17 (2nd, 9:05)	8 (1st, 7:09)	3	2	W, 94-81
Belmont	2 (1st, 9:16)	21 (4th, 0:23)	3	4	L, 57-78
at LSU	13 (3rd, 7:14)	13 (4th, 1:54)	2	2	L, 43-56
Georgia	--	37 (3rd, 1:43)	0	1	L, 44-76
at Ole Miss	--	13 (3rd, 5:49)	0	0	L, 58-62
at Florida	--	18 (3rd, 5:39)	0	0	L, 54-68
Kentucky	2 (1st, 6:02)	14 (3rd, 5:41)	8	3	L, 71-76
at Alabama	--	14 (3rd, 4:31)	0	0	L, 55-67
Texas A&M	1 (1st, 7:23)	15 (4th, 5:43)	4	3	L, 69-84
at Arkansas	13 (2nd, 7:44)	14 (4th, 5:17)	5	2	L, 67-77
South Carolina	--	32 (4th, 8:15)	0	0	L, 58-77
Missouri	1 (1st, 9:27)	19 (3rd, 5:47)	6	1	L, 75-85
at Georgia	4 (1st, 8:55)	23 (4th, 7:35)	3	0	L, 54-74

Scoring Breakdown

(Percentage of total points in parentheses)

Opponent	Front Court	Back Court	Sr.	Jr.	So.	Fr.	Starters	Bench
USC Upstate	44	38	16	14	24	12	31	51
Samford	34	32	16	21	19	10	42	24
Gardner-Webb	51	46	21	19	35	22	54	43
at Houston	39	22	26	18	17	0	32	29
South Alabama	35	39	21	10	32	11	52	22
Stephen F. Austin	23	31	11	2	37	4	42	12
North Florida	44	50	19	2	59	14	65	29
Belmont	24	33	20	0	33	4	45	12
at LSU	25	18	-	5	18	20	24	19
Georgia	18	26	-	15	26	6	30	14
at Ole Miss	21	37	-	6	35	17	48	10
at Florida	16	38	14	0	38	2	49	5
Kentucky	45	26	22	3	34	12	44	27
at Alabama	26	29	10	12	25	8	35	20
Texas A&M	30	39	18	5	34	12	63	6
at Arkansas	30	37	18	14	23	12	59	8
South Carolina	23	35	10	6	29	13	46	12
Missouri	25	50	14	16	34	11	61	14
at Georgia	32	22	22	8	14	10	44	10

Comparison Statistics (Auburn/Opponent)

Opponent	1st	2nd	Score	Mar	Total FG	FG Pct	3-Pointers	3FG Pct	Free Throws	FT Pct	Reb.	Mar	Assist	TO	Bk	Stl	Fouls
USC Upstate	40-9	42-32	82-41	+41	30-65/14-49	.462/.286	8-20/7-21	.400/.333	14-17/6-6	.824/1.000	45/26	+19	19/13	14/25	1/0	13/9	7/19
Samford	38-26	28-38	66-64	+2	22-60/25-48	.367/.521	7-25/8-22	.280/.364	15-23/6-10	.652/.600	33/32	+1	11/14	12/21	1/2	14/7	14/19
Gardner-Webb	49-28	48-33	97-61	+36	39-73/20-68	.534/.294	2-11/9-37	.182/.243	12-17/17-29	.706/.586	47/41	+6	16/11	11/24	3/2	16/7	17/23
at Houston	17-34	44-37	61-71	(10)	22-61/26-64	.361/.406	2-12/10-30	.333/.167	15-20/9-12	.750/.750	45/34	+11	9/18	23/17	4/1	10/11	18/21
South Alabama	28-34	46-32	74-66	+8	23-65/21-56	.356/.375	8-22/7-19	.364/.368	20-26/17-27	.769/.630	44/37	+7	10/11	16/21	3/5	12/15	20/21
Stephen F. Austin	27-27	27-40	54-67	(13)	19-56/22-54	.339/.407	2-15/7-25	.133/.280	14-23/16-21	.609/.762	34/43	(9)	7/12	19/24	5/2	14/7	23/21
North Florida	44-32	50-47	94-81	+13	34-80/32-65	.425/.492	11-28/10-31	.393/.323	15-18/7-8	.833/.875	48/34	+14	16/17	15/22	3/0	16/8	16/18
Belmont	28-45	29-33	57-78	(21)	22-60/30-62	.367/.484	3-17/11-22	.176/.500	10-17/7-11	.588/.636	47/30	+17	13/18	27/16	1/0	8/21	12/19
at LSU	27-19	16-37	43-56	(13)	17-60/21-60	.283/.350	3-18/0-9	.167/.000	6-8/14-15	.750/.933	39/43	(4)	7/10	24/19	4/3	10/11	18/13
Georgia	23-43	21-33	44-76	(32)	16-52/31-62	.308/.500	1-11/5-14	.091/.357	9-13/11-18	.611/.692	27/43	(16)	2/18	27/22	2/6	12/13	13/16
at Ole Miss	23-32	35-30	58-62	(4)	23-55/22-49	.418/.375	6-21/5-12	.286/.417	6-8/13-18	.750/.722	28/34	(6)	18/19	17/19	0/4	12/10	15/11
at Florida	21-35	33-33	54-68	(14)	19-68/25-59	.279/.424	4-23/7-22	.174/.318	12-15/11-14	.800/.786	44/41	+3	10/12	14/12	3/1	8/9	12/16
Kentucky	32-40	39-36	71-76	(5)	27-68/28-59	.397/.475	5-19/10-28	.263/.357	12-16/10-15	.750/.667	41/38	+3	13/20	14/15	2/2	7/9	15/14
at Alabama	22-31	33-36	55-67	(12)	22-62/26-56	.355/.464	4-19/7-21	.211/.333	7-8/8-10	.875/.800	38/33	+5	13/16	15/14	2/2	11/5	15/9
Texas A&M	27-33	42-51	69-84	(15)	26-63/31-60	.413/.517	10-35/8-18	.286/.444	7-8/14-18	.875/.778	28/41	(13)	15/15	14/16	0/1	9/8	19/14
at Arkansas	28-33	39-44	67-77	(10)	23-67/26-59	.343/.441	2-14/11-32	.143/.344	19-21/14-18	.905/.778	50/30	+20	8/17	13/9	0/2	6/5	18/19
South Carolina	18-47	40-30	58-77	(19)	23-66/31-63	.348/.492	7-15/6-12	.467/.500	5-10/9-14	.500/.643	29/51	(22)	11/15	9/17	3/6	7/4	15/12
Missouri	42-45	33-40	75-85	(10)	27-57/34-61	.474/.557	5-13/9-17	.385/.529	16-21/8-12	.762/.667	27/35	(8)	11/20	10/13	3/1	7/7	12/18
at Georgia	27-38	27-36	54-74	(20)	18-64/27-58	.281/.466	2-11/10-23	.182/.435	16-21/10-16	.762/.625	31/54	(23)	9/20	14/28	1/10	16/7	13/17

Game-by-Game Leaders

	Points	Rebounds	Assists	Steals	Blocked Shots
USC Upstate	16-Thompson/Jordan	7-Unique Thompson	5-Alaina Rice	4-M. Robinson-Nwagwu	1-Aicha Coulibaly
Samford	16-Unique Thompson	11-Unique Thompson	4-Kira Lowery	5-Unique Thompson	1-Jala Jordan
Gardner-Webb	21-Unique Thompson	12-Unique Thompson	4-Jala Jordan	5-Honesty Scott-Grayson	2-Romi Levy
at Houston	26-Unique Thompson	23-Unique Thompson	2-Thompson/Coulibaly	2-(four players)	2-Romi Levy
South Alabama	21-Unique Thompson	14-Unique Thompson	3-Levy/McFadden	5-Unique Thompson	3-Jala Jordan
Stephen F. Austin	16-Honesty Scott-Grayson	14-Unique Thompson	2-Honesty Scott-Grayson	4-Unique Thompson	2-Unique Thompson
North Florida	19-Unique Thompson	18-Unique Thompson	5-Kira Lowery	3-(three players)	2-Unique Thompson
Belmont	20-Unique Thompson	23-Unique Thompson	4-Honesty Scott-Grayson	3-Honesty Scott-Grayson	1-Annie Hughes
at LSU	12-Aicha Coulibaly	11-Romi Levy	2-(three players)	5-Romi Levy	1-(four players)
Georgia	12-Keya Patton	4-Rice/Scott-Grayson	1-Scott-Grayson/Lowery	6-Romi Levy	1-Jordan/Coulibaly
at Ole Miss	23-Honesty Scott-Grayson	5-Honesty Scott-Grayson	6-M. Robinson-Nwagwu	3-Scott-Grayson/Rob.-Nw.	(none)
at Florida	18-Honesty Scott-Grayson	14-Unique Thompson	4-Unique Thompson	2-Thompson/Scott-Grayson	2-Aicha Coulibaly
Kentucky	22-Unique Thompson	10-Unique Thompson	7-Romi Levy	3-Honesty Scott-Grayson	2-Unique Thompson
at Alabama	17-Honesty Scott-Grayson	10-Unique Thompson	4-Honesty Scott-Grayson	5-Honesty Scott-Grayson	1-Jordan/Hughes
Texas A&M	21-Honesty Scott-Grayson	7-Unique Thompson	5-Alaina Rice	3-Thompson/Scott-Grayson	(none)
at Arkansas	18-Unique Thompson	19-Unique Thompson	3-Honesty Scott-Grayson	2-Patton/Lowery	(none)
South Carolina	15-Honesty Scott-Grayson	8-Unique Thompson	3-Romi Levy	3-Unique Thompson	1-(three players)
Missouri	30-Honesty Scott-Grayson	13-Unique Thompson	3-Unique Thompson	2-Thompson/Scott-Grayson	1-(three players)
at Georgia	22-Unique Thompson	12-Unique Thompson	4-Kira Lowery	4-Unique Thompson	1-Unique Thompson

2020-21 Starting Lineups

	Point Guard (1)	Wing (2)	Wing (3)	Wing (4)	Post (5)
USC Upstate	Kira Lowery	Annie Hughes	Honesty Scott-Grayson	Aicha Coulibaly	Unique Thompson
Samford	Kira Lowery	Annie Hughes	Honesty Scott-Grayson	Aicha Coulibaly	Unique Thompson
Gardner-Webb	Kira Lowery	Annie Hughes	Honesty Scott-Grayson	Aicha Coulibaly	Unique Thompson
at Houston	Kira Lowery	Romi Levy	Honesty Scott-Grayson	Aicha Coulibaly	Unique Thompson
South Alabama	Kira Lowery	Annie Hughes	Honesty Scott-Grayson	Jala Jordan	Unique Thompson
Stephen F. Austin	Kira Lowery	Annie Hughes	Honesty Scott-Grayson	Jala Jordan	Unique Thompson
North Florida	Kira Lowery	Annie Hughes	Honesty Scott-Grayson	Jala Jordan	Unique Thompson
Belmont	Kira Lowery	Annie Hughes	Honesty Scott-Grayson	Jala Jordan	Unique Thompson
at LSU	Alaina Rice	Sania Wells	Honesty Scott-Grayson	Romi Levy	Jala Jordan
Georgia	Alaina Rice	Keya Patton	Honesty Scott-Grayson	Romi Levy	Jala Jordan
at Ole Miss	Alaina Rice	Keya Patton	Honesty Scott-Grayson	Romi Levy	Jala Jordan
at Florida	M.Robinson-Nwagwu	Annie Hughes	Honesty Scott-Grayson	Romi Levy	Unique Thompson
Kentucky	M.Robinson-Nwagwu	Annie Hughes	Honesty Scott-Grayson	Romi Levy	Unique Thompson
at Alabama	M.Robinson-Nwagwu	Annie Hughes	Honesty Scott-Grayson	Romi Levy	Unique Thompson
Texas A&M	Alaina Rice	Keya Patton	Honesty Scott-Grayson	Romi Levy	Unique Thompson
at Arkansas	Alaina Rice	Keya Patton	Honesty Scott-Grayson	Romi Levy	Unique Thompson
South Carolina	Alaina Rice	Keya Patton	Honesty Scott-Grayson	Romi Levy	Unique Thompson
Missouri	Alaina Rice	Keya Patton	Honesty Scott-Grayson	Romi Levy	Unique Thompson
Missouri	Kira Lowery	Keya Patton	Honesty Scott-Grayson	Romi Levy	Unique Thompson

Record by Starting Lineup

Lowery, Hughes, Scott-Grayson, Coulibaly, Thompson	3-0 (.000)
Lowery, Levy, Scott-Grayson, Coulibaly, Thompson	0-1 (.000)
Lowery, Hughes, Scott-Grayson, Jordan, Thompson	3-1 (.750)
Rice, Wells, Scott-Grayson, Levy, Jordan.....	0-1 (.000)
Rice, Patton, Scott-Grayson, Levy, Jordan.....	0-2 (.000)
Robinson-Nwagwu, Hughes, Scott-Grayson, Levy, Thompson.....	0-3 (.000)
Rice, Patton, Scott-Grayson, Levy, Thompson....	0-4 (.000)
Lowery, Patton, Scott-Grayson, Levy, Thompson	0-1 (.000)



Terri

WILLIAMS-FLOURNOY

Head Coach

Ninth Season at Auburn • 17th as a Head Coach • 29th Season in coaching

Hampton, Va. • Penn State, 1991

- *Has taken her teams to postseason appearances in nine of the last 12 years, including six NCAA Tournament appearances*

- *Has had seven players selected to All-SEC teams*
- *Auburn has forced an average of 20.0+ turnovers per game under Coach Flo*
- *Led Auburn to the postseason in five of eight seasons, advancing to WNIT Quarterfinals in 2013 and Third Round in 2014, along with NCAA Tournament in 2016, 2017 and 2019*
- *Won her 100th game at Auburn on Feb. 8, 2018, defeating LSU 70-62*
- *Picked up her 200th career head coaching victory Dec. 5, 2015 at home vs. East Carolina*
- *Won 250th career game at Xavier (La.) on Nov. 28, 2018*
- *Recorded her 400th career win as a collegiate coach in Auburn's 68-58 win over Hofstra on Dec. 9, 2012*
- *Won her 500th game as a collegiate coach with victory over Louisiana-Lafayette on Nov. 25, 2018*

- *Picked up first SEC win in 50-47 win over #23 Arkansas in 2013*
- *Earned second win over ranked opponent at Auburn and snapped 21-game skid to #16 Vanderbilt with 68-62 win in Nashville on Feb. 13, 2014*
- *Picked up first top-10 win with a 66-61 victory over #7 Kentucky on Jan. 3, 2016*
- *Has 283 wins as a head coach and 251 as an assistant for a .610 winning percentage over 28 years as a collegiate coach*
- *Has been part of six conference championships and 21 post-season appearances as an assistant and head coach*
- *2010 Black Coaches Association Coach of the Year*
- *Served as an assistant coach for Team USA that won a gold medal at the 2011 World University Games in Shenzhen, China*
- *Coached teams to 15 NCAA Tournament appearances, nine as an assistant and six as a head coach*
- *Has coached 25 players that have gone on to the professional ranks, including seven in the WNBA*
- *As an assistant, helped coach Georgia to an NCAA Final Four appearance and two NCAA Elite Eight appearances*
- *Coached three Georgetown players to three all-conference honors and one All-America award*
- *Has a 622-388 record in 33 seasons as a head coach, assistant coach and player*
- *Helped coach Georgetown to a Big East title in 1992*
- *As an assistant coach at Southwest Missouri State, helped the team to two straight NCAA Tournaments and two consecutive Missouri Valley Conference Tournament titles*

All-time record as player and coach:	622-388 (.616)	33 seasons
Record as collegiate player:	88-36 (.709)	4 seasons
Record as collegiate coach:	534-352 (.603)	29 seasons
Record as collegiate assistant coach:	251-117 (.683)	12 seasons
Record as collegiate head coach:	283-237 (.544)	17 seasons
Record as Auburn head coach:	140-133 (.513)	9 seasons

Williams-FLOURNOY Year-by-Year

Penn State, Player (1987-91)

Year	Record	Conf.	Other Information
1987-88	20-13	11-7	NCAA Second Round
1988-89	14-14	12-6	
1989-90	25-7	15-3	NCAA Second Round
1990-91	29-2	17-1	NCAA Second Round

Georgetown, Assistant Coach (1992-96)

Year	Record	Conf.	Other Information
1992-93	23-7	15-3	Big East Champions NCAA Sweet 16
1993-94	12-15	6-12	
1994-95	11-17	6-12	
1995-96	12-15	7-11	

Georgia, Assistant Coach (1996-2002)

Year	Record	Conf.	Other Information
1996-97	25-6	11-1	SEC Champions NCAA Elite Eight
1997-98	17-11	8-6	NCAA First Round
1998-99	27-7	9-5	NCAA Final Four
1999-2000	32-4	13-1	SEC Champions NCAA Elite Eight
2000-01	27-6	11-3	SEC Tournament Champions NCAA Second Round
2001-02	19-11	6-8	NCAA First Round

Southwest Missouri State, Assistant Coach (2002-04)

Year	Record	Conf.	Other Information
2002-03	18-13	11-7	MVC Tournament Champions NCAA First Round
2003-04	28-4	16-2	Missouri Valley Champions MVC Tournament Champions NCAA First Round

Georgetown, Head Coach (2004-12)

Year	Record	Conf.	Other Information
2004-05	12-16	7-9	
2005-06	10-17	3-13	
2006-07	13-16	3-13	
2007-08	15-14	5-11	
2008-09	20-14	7-9	WNIT Quarterfinals
2009-10	26-7	13-3	NCAA Second Round
2010-11	24-11	9-7	NCAA Sweet 16
2011-12	23-9	11-5	NCAA Second Round

Auburn, Head Coach (2012-present)

Year	Record	Conf.	Other Information
2012-13	19-15	5-11	WNIT Quarterfinals
2013-14	19-15	7-9	WNIT Third Round
2014-15	13-18	3-13	
2015-16	20-13	8-8	NCAA Second Round
2016-17	17-15	7-9	NCAA First Round
2017-18	14-15	5-11	
2018-19	22-10	9-7	NCAA First Round
2019-20	11-18	4-12	
2020-21	5-14	0-11	



Alycia REESE

#0

Junior • Guard • 5-9

Columbus, Ga.

Carver HS | Chattahoochee Valley CC (Ala.)

- Scored season-best 10 points on 4-6 shooting, hit Auburn's only two 3-pointers at Houston (12/5)
- Hit four free throws, had one rebound in Auburn debut vs. USC Upstate (11/25)
- Signed with Auburn in the spring of 2020
- Played two seasons at CVCC in Phenix City; appeared in all 24 games as a sophomore in 2019-20; first-team all-conference selection
- Led CVCC with 12.8 points along with 3.8 rebounds, 1.6 assists, 1.5 steals per game in 2019-20
- All-state selection at Carver HS as a junior in 2017; led team to state runner-up finish
- Has a 3-year-old son, Andrew

SEASON/CAREER HIGHS

Points	10	at Houston	12/5/20
Rebounds	4	vs. Kentucky	1/21/21
Assists	1	3x; last vs. Texas A&M	1/28/21
Blocks			
Steals	1	2x; last at Alabama	1/24/21
Field Goals	4	at Houston	12/5/20
Field Goal Attempts	6	2x; last at Alabama	1/24/21
3-Point Field Goals	2	at Houston	12/5/20
3-Point FG Attempts	5	at Alabama	1/24/21
Free Throws	4	vs. USC Upstate	11/25/20
Free Throw Attempts	4	vs. USC Upstate	11/25/20

Opponent	Start	Min.	FG-A	3PT-A	FT-A	0-D-T	PF	Ast.	TO	Blk.	St.	Pts.
USC UPSTATE		4	0-1	0-1	4-4	0-1-1	1	0	0	0	0	4
SAMFORD						--DNP--						
GARDNER-WEBB		9	1-1	0-0	0-0	0-0-0	0	0	1	0	0	2
at Houston		16	4-6	2-3	0-0	0-1-1	0	1	1	0	1	10
SOUTH ALABAMA						--DNP--						
STEPHEN F. AUSTIN						--DNP--						
NORTH FLORIDA						--DNP--						
BELMONT						--DNP--						
at LSU		8	0-0	0-0	2-2	0-1-1	0	0	0	0	0	2
GEORGIA		5	0-0	0-0	0-0	0-0-0	0	0	0	0	0	0
at Ole Miss		4	0-2	0-2	0-0	0-0-0	0	1	0	0	0	0
at Florida						--DNP--						
KENTUCKY		21	1-4	1-4	0-0	1-3-4	1	0	2	0	0	3
at Alabama		19	1-6	1-5	0-0	1-0-1	3	0	1	0	1	3
TEXAS A&M		8	0-2	0-2	0-0	0-0-0	0	1	0	0	0	0
at Arkansas		4	0-0	0-0	0-0	1-0-1	0	0	0	0	0	0
SOUTH CAROLINA		4	0-0	0-0	0-0	0-0-0	1	0	0	0	0	0
MISSOURI						--DNP--						
at Georgia						--DNP--						
ALABAMA												
at Mississippi State												
ARKANSAS												
at Tennessee												

REESE'S CAREER STATISTICS (at Auburn)

Season	gp-gs	min/avg	Total		3-Point		F-Throws		Rebounds				Scoring							
			fg-fga	pct	fg-fga	pct	ft-fa	pct	off	def	tot	avg	pf	fo	ast	to	blk	stl	pts	avg
2020-21	11-0	101/9.2	7-22	.318	4-17	.235	6-6	1.000	3	6	9	0.8	6	0	3	5	0	2	24	2.2
TOTAL	11-0	101/9.2	7-22	.318	4-17	.235	6-6	1.000	3	6	9	0.8	6	0	3	5	0	2	24	2.2



Keya PATTON

#1

Junior • Guard • 5-6

Indianapolis, Ind.

Cathedral HS | Wabash Valley College (Ill.)

- Made first Auburn start vs. Georgia (1/3); scored 12 points in season-high 27 minutes
- Scored 14 points off the bench in win over Gardner-Webb (12/1)
- Scored 6 points, had 5 rebounds and 2 steals in Auburn debut vs. USC Upstate (11/25)
- Two-time NJCAA All-American at Wabash Valley College; first-team in 2020, third-team in 2019; 2020 regional player of the year
- Scored over 1,000 points in two junior college seasons; set school record with 46 points vs. Olney Central College
- Averaged 20.8 points, 6.8 rebounds, 6.4 assists and 2.9 steals as a sophomore; had 10 double-doubles and a triple double
- Led Wabash Valley to 63-3 record in two seasons; sophomore postseason run cut short by pandemic
- Scored over 1,700 points in four-year high school career at Cathedral HS in Indianapolis; two-time first-team all-state selection

SEASON/CAREER HIGHS

Points	14	vs. Gardner-Webb	12/1/20
Rebounds	5	vs. USC Upstate	11/25/20
Assists	2	2x; last vs. Texas A&M	1/28/21
Blocks	1	vs. Missouri	2/7/21
Steals	2	3x; last at Arkansas	1/31/21
Field Goals	5	2x; last at Arkansas	1/31/21
Field Goal Attempts	16	at Arkansas	1/31/21
3-Point Field Goals	3	vs. Samford	11/28/20
3-Point FG Attempts	7	2x; last vs. Texas A&M	1/28/21
Free Throws	6	vs. Georgia	1/3/21
Free Throw Attempts	7	vs. Georgia	1/3/21

Opponent	Start	Min.	FG-A	3PT-A	FT-A	O-D-T	PF	Ast.	TO	Blk.	St.	Pts.
USC UPSTATE		18	2-6	1-2	1-2	2-3-5	0	1	1	0	2	6
SAMFORD		20	3-9	3-7	0-0	0-1-1	2	0	1	0	0	9
GARDNER-WEBB		16	5-9	0-2	4-6	1-0-1	0	2	0	0	1	14
at Houston		22	2-10	0-2	2-2	1-0-1	2	1	2	0	2	6
SOUTH ALABAMA						--DNP--						
STEPHEN F. AUSTIN		11	0-2	0-0	0-0	0-2-2	1	0	0	0	0	0
NORTH FLORIDA		3	0-0	0-0	0-0	0-0-0	1	0	2	0	0	0
BELMONT		10	0-1	0-1	0-0	0-0-0	1	1	2	0	0	0
at LSU		24	1-4	1-3	0-0	1-1-2	3	0	2	0	1	3
GEORGIA	*	27	3-9	0-1	6-7	2-1-3	1	0	2	0	1	12
at Ole Miss	*	28	2-6	2-4	0-0	0-2-2	2	1	2	0	0	6
at Florida						--DNP--						
KENTUCKY						--DNP--						
at Alabama						--DNP--						
TEXAS A&M	*	30	1-8	0-7	3-3	0-1-1	0	2	0	0	0	5
at Arkansas	*	32	5-16	0-2	0-0	1-1-2	2	1	1	0	2	10
SOUTH CAROLINA	*	25	2-7	0-1	0-0	1-2-3	1	1	0	0	0	4
MISSOURI	*	30	3-6	0-1	2-3	0-1-1	3	1	1	1	1	8
at Georgia	*	27	3-8	2-4	0-0	0-3-3	0	0	1	0	1	8
ALABAMA												
at Mississippi State												
ARKANSAS												
at Tennessee												

PATTON'S CAREER STATISTICS (at Auburn)

Season	gp-gs	min/avg	Total		3-Point		F-Throws		Rebounds				Scoring							
			fg-fga	pct	fg-fga	pct	ft-fta	pct	off	def	tot	avg	pf	fo	ast	to	blk	stl	pts	avg
2020-21	15-7	347/23.1	32-101	.317	9-37	.243	18-23	.783	9	18	27	1.8	19	0	11	17	1	11	91	6.1
TOTAL	15-7	347/23.1	32-101	.317	9-37	.243	18-23	.783	9	18	27	1.8	19	0	11	17	1	11	91	6.1



Sania WELLS

#2

Sophomore • Guard • 5-7

Moss Point, Miss.

East Central HS

- Career-high 11 points, 3-6 on 3FG in 25 minutes off the bench in win over South Alabama (12/13)
- Scored 7 points in season-opener vs. USC Upstate (11/25)
- Played in 25 games as a freshman, averaging 8.6 minutes/game
- Averaged 1.6 points, 0.8 rebounds, 0.5 assists in 2019-20
- Scored season-high 8 points at Mississippi State (1/30/20) in return to her home state; career-high 21 minutes off the bench
- Ranked as No. 27 point guard nationally out of high school by ESPN HoopGurlz
- USA Today All-Mississippi Team as HS senior
- Averaged 27 points, 5 rebounds, 4 steals as HS senior

SEASON HIGHS

Points	11	vs. South Alabama	12/13/20
Rebounds	5	at Florida	1/17/21
Assists	2	2x; last vs. South Alabama	12/13/20
Blocks	1	vs. South Carolina	2/4/21
Steals	1	8x; last at Georgia	2/11/21
Field Goals	3	2x; last vs. South Alabama	12/13/20
Field Goal Attempts	11	at Florida	1/17/21
3-Point Field Goals	3	vs. South Alabama	12/13/20
3-Point FG Attempts	6	vs. South Alabama	12/13/20
Free Throws	3	vs. Belmont	12/20/20
Free Throw Attempts	4	3x; last vs. Belmont	12/20/20

Opponent	Start	Min.	FG-A	3PT-A	FT-A	O-D-T	PF	Ast.	TO	Blk.	St.	Pts.
USC UPSTATE		12	3-6	1-3	0-0	0-0-0	0	1	0	0	0	7
SAMFORD		3	0-0	0-0	0-0	0-0-0	0	0	0	0	0	0
GARDNER-WEBB		14	0-2	0-1	2-2	0-1-1	3	2	2	0	1	2
at Houston		16	0-5	0-1	0-0	1-0-1	1	0	0	0	0	0
SOUTH ALABAMA		25	3-10	3-6	2-4	1-0-1	0	2	2	0	0	11
STEPHEN F. AUSTIN		19	1-6	0-3	2-4	0-0-0	3	0	1	0	1	4
NORTH FLORIDA		13	2-5	2-4	0-0	0-0-0	1	2	0	0	0	6
BELMONT		23	2-7	1-3	3-4	0-0-0	0	1	2	0	0	8
at LSU	*	16	0-5	0-3	0-0	0-2-2	2	1	2	0	1	0
GEORGIA		10	0-1	0-0	0-0	0-0-0	0	0	1	0	0	0
at Ole Miss		11	1-4	0-0	2-2	0-0-0	0	1	0	0	1	4
at Florida		26	2-11	0-2	1-2	2-3-5	1	0	2	0	1	5
KENTUCKY		13	0-4	0-2	0-0	0-0-0	0	0	1	0	0	0
at Alabama		9	0-4	0-1	0-0	0-2-2	1	0	1	0	0	0
TEXAS A&M		4	0-1	0-1	0-0	0-0-0	1	0	0	0	0	0
at Arkansas		7	0-1	0-0	0-0	1-0-1	4	1	1	0	0	0
SOUTH CAROLINA		15	2-4	2-3	0-2	0-1-1	2	1	2	1	1	6
MISSOURI		10	1-4	0-1	0-0	0-0-0	2	0	0	0	1	2
at Georgia		13	0-0	0-0	2-2	0-1-1	2	0	1	0	1	2
ALABAMA												
at Mississippi State												
ARKANSAS												
at Tennessee												

CAREER HIGHS

Points	11	vs. South Alabama	12/13/20
Rebounds	5	at Florida	1/17/21
Assists	3	vs. Middle Tennessee	11/29/19
Blocks	1	vs. South Carolina	2/4/21
Steals	2	vs. Alabama	1/12/20
Field Goals	3	3x; last vs. South Alabama	12/13/20
Field Goal Attempts	11	at Florida	1/17/21
3-Point Field Goals	3	vs. South Alabama	12/13/20
3-Point FG Attempts	6	vs. South Alabama	12/13/20
Free Throws	3	vs. Belmont	12/20/20
Free Throw Attempts	4	4x; last vs. Belmont	12/20/20

WELLS' CAREER STATISTICS

Season	gp-gs	min/avg	Total		3-Point		F-Throws		Rebounds					Scoring						
			fg-fga	pct	fg-fga	pct	ft-fta	pct	off	def	tot	avg	pf	fo	ast	to	blk	stl	pts	avg
2019-20	25-0	214/8.6	14-47	.298	3-17	.176	10-14	.714	5	15	20	0.8	26	0	13	17	0	5	41	1.6
2020-21	19-1	252/13.3	17-80	.213	9-34	.265	14-22	.636	5	10	15	0.8	23	0	12	18	1	8	57	3.0
TOTAL	44-1	466/10.6	31-127	.244	12-51	.235	24-36	.667	10	25	35	0.8	49	0	25	35	1	13	98	2.2

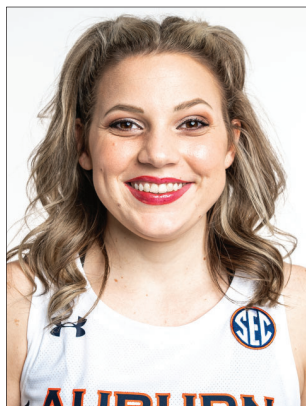

Annie HUGHES

#3

Sophomore • Guard • 5-9

Dutton, Ala.

Pisgah HS

- Career-high 17 points, 7 rebounds, 3 steals in win over North Florida (12/17)
- Season-high 11 points, career-high three 3-pointers in win over South Alabama (12/13)
- Scored 6 points in first five minutes vs. Gardner-Webb (12/1); also added 4 rebounds, 1 assists, 1 steal
- Appeared in all 29 games as a freshman, earning 7 starts
- Averaged 3.6 points, 1.3 rebounds, 0.7 assists, 0.5 steals while playing 16.8 minutes/game
- Shot 45.2% from the field (42-93) and 34.2% (13-38) from 3-point range as a freshman
- Earned start in first collegiate game vs. Wofford (11/6/19); scored 10 points along with 4 assists and 3 steals
- 2019 Alabama Miss Basketball, first to attend Auburn since Whitney Boddie in 2005
- Averaged 21.4 points, 7.0 rebounds, 4.2 assists, 3.5 steals as HS senior; led Pisgah HS to back-to-back state titles in '18 and '19

SEASON HIGHS

Points	17	vs. North Florida	12/17/20
Rebounds	7	vs. North Florida	12/17/20
Assists	1	10x; last at Georgia	2/11/21
Blocks	1	2x; last at Alabama	1/24/21
Steals	3	vs. North Florida	12/17/20
Field Goals	7	vs. North Florida	12/17/20
Field Goal Attempts	16	vs. North Florida	12/17/20
3-Point Field Goals	3	2x; last vs. North Florida	12/17/20
3-Point FG Attempts	8	vs. North Florida	12/17/20
Free Throws	2	vs. Gardner-Webb	12/1/20
Free Throw Attempts	3	vs. Samford	11/28/20

CAREER HIGHS

Points	17	vs. North Florida	12/17/20
Rebounds	7	2x; last vs. North Florida	12/17/20
Assists	4	vs. Wofford	11/6/19
Blocks	1	2x; last at Alabama	1/24/21
Steals	3	2x; last vs. North Florida	12/17/20
Field Goals	7	vs. North Florida	12/17/20
Field Goal Attempts	16	vs. North Florida	12/17/20
3-Point Field Goals	3	2x; last vs. North Florida	12/17/20
3-Point FG Attempts	8	vs. North Florida	12/17/20
Free Throws	2	2x; last vs. Gardner-Webb	12/1/20
Free Throw Attempts	4	vs. Middle Tennessee	11/29/19

Opponent	Start	Min.	FG-A	3PT-A	FT-A	O-D-T	PF	Ast.	TO	Blk.	St.	Pts.
USC UPSTATE	*	10	0-1	0-0	0-0	1-0-1	0	0	0	0	0	0
SAMFORD	*	21	2-7	0-3	1-3	1-0-1	2	1	1	0	1	5
GARDNER-WEBB	*	20	2-4	0-0	2-2	1-3-4	1	1	1	0	1	6
at Houston		13	0-0	0-0	0-0	1-2-3	0	1	1	0	0	0
SOUTH ALABAMA	*	32	4-8	3-5	0-0	0-3-3	3	0	0	0	2	11
STEPHEN F. AUSTIN	*	25	2-4	0-2	1-2	3-0-3	2	0	0	0	2	5
NORTH FLORIDA	*	31	7-16	3-8	0-0	4-3-7	3	1	1	0	3	17
BELMONT	*	25	3-6	1-2	0-0	2-2-4	2	1	3	1	1	7
at LSU		6	1-1	0-0	0-0	0-0-0	0	0	2	0	0	2
GEORGIA		23	1-2	0-0	1-2	0-3-3	1	0	3	0	1	3
at Ole Miss		12	0-0	0-0	0-0	0-1-1	0	1	1	0	2	0
at Florida	*	30	2-10	1-5	1-2	1-2-3	1	1	0	0	1	6
KENTUCKY	*	17	1-2	0-1	1-1	0-0-0	1	0	0	0	1	3
at Alabama	*	18	0-0	0-0	0-0	2-1-3	0	1	1	1	0	0
TEXAS A&M		2	0-1	0-1	0-0	0-0-0	1	0	1	0	0	0
at Arkansas		5	0-0	0-0	0-0	0-1-1	0	0	0	0	0	0
SOUTH CAROLINA		13	0-2	0-0	0-0	0-2-2	0	1	0	0	1	0
MISSOURI		2	0-1	0-1	0-0	0-0-0	0	0	0	0	0	0
at Georgia		12	0-1	0-1	0-0	0-1-1	1	1	0	0	1	0
ALABAMA												
at Mississippi State												
ARKANSAS												
at Tennessee												

HUGHES' CAREER STATISTICS

Season	gp-gs	min/avg	Total		3-Point		F-Throws		Rebounds				Scoring							
			fg-fga	pct	fg-fga	pct	ft-fa	pct	off	def	tot	avg	pf	fo	ast	to	blk	stl	pts	avg
2019-20	29-7	491/16.9	42-93	.452	13-38	.342	6-13	.462	20	17	37	1.3	29	0	19	21	0	14	103	3.6
2020-21	19-10	315/16.6	25-66	.379	8-29	.276	7-12	.583	16	24	40	2.1	18	0	10	15	2	17	65	3.4
TOTAL	48-17	806/16.8	67-159	.421	21-67	.313	13-25	.520	36	41	77	1.6	47	0	29	36	2	31	168	3.5



Riley DONAHUE

#4

Freshman • Guard • 5-10

Atlanta, Ga.

Marist School

- Hit first collegiate shot attempt, a 3-pointer, in final minute vs. Gardner-Webb (12/1)
- Made collegiate debut with one minute of action vs. USC Upstate (11/25)
- Joined Auburn as a walk-on in summer of 2020
- Was a GHSA first-team all-region selection as a senior

SEASON/CAREER HIGHS

Points	3	vs. Gardner-Webb	12/1/20
Rebounds			
Assists			
Blocks			
Steals			
Field Goals	1	vs. Gardner-Webb	12/1/20
Field Goal Attempts	1	vs. Gardner-Webb	12/1/20
3-Point Field Goals	1	vs. Gardner-Webb	12/1/20
3-Point FG Attempts	1	vs. Gardner-Webb	12/1/20
Free Throws			
Free Throw Attempts			

Opponent	Start	Min.	FG-A	3PT-A	FT-A	O-D-T	PF	Ast.	TO	Blk.	St.	Pts.
USC UPSTATE		1	0-0	0-0	0-0	0-0-0	0	0	0	0	0	0
SAMFORD						--DNP--						
GARDNER-WEBB		2	1-1	1-1	0-0	0-0-0	0	0	1	0	0	3
at Houston						--DNP--						
SOUTH ALABAMA		1	0-0	0-0	0-0	0-0-0	1	0	0	0	0	0
STEPHEN F. AUSTIN						--DNP--						
NORTH FLORIDA						--DNP--						
BELMONT						--DNP--						
at LSU						--DNP--						
GEORGIA						--DNP--						
at Ole Miss						--DNP--						
at Florida						--DNP--						
KENTUCKY						--DNP--						
at Alabama						--DNP--						
TEXAS A&M						--DNP--						
at Arkansas						--DNP--						
SOUTH CAROLINA						--DNP--						
MISSOURI						--DNP--						
at Georgia						--DNP--						
ALABAMA												
at Mississippi State												
ARKANSAS												
at Tennessee												

DONAHUE'S CAREER STATISTICS

Season	gp-gs	min/avg	Total		3-Point		F-Throws		Rebounds				Scoring							
			fg-fga	pct	fg-fga	pct	ft-fta	pct	off	def	tot	avg	pf	fo	ast	to	blk	stl	pts	avg
2020-21	3-0	2/0.7	1-1	1.000	1-1	1.000	0-0	.000	0	0	0	0.0	1	0	0	1	0	0	3	1.0
TOTAL	3-0	2/0.7	1-1	1.000	1-1	1.000	0-0	.000	0	0	0	0.0	1	0	0	1	0	0	3	1.0



Aicha COULIBALY

#5

Freshman • Guard/Forward • 6-0

Mali

IMG Academy (Fla.)

- Led Auburn with season-high 12 points along with 5 rebounds at LSU (12/31)
- Scored 10 points along with 6 rebounds in win over Gardner-Webb (12/1)
- Earned start in first collegiate game vs. USC Upstate (11/25); finished with 4 points, 6 rebounds, 2 assists
- Played for Mali's national team at FIBA U16 African Championships in 2017, leading her team to tournament championship
- Named tournament MVP after scoring 21.8 points/game in that event
- Played high school basketball at IMG Academy in Florida
- Is Auburn's third women's basketball player from Africa, along with Crispina Correia (Cape Verde, 2001-03) and Khady Dieng (Senegal, 2013-17)

SEASON/CAREER HIGHS

Points	12	at LSU	12/31/20
Rebounds	6	vs. Gardner-Webb	12/1/20
Assists	2	3x; last vs. Missouri	2/7/21
Blocks	2	at Florida	1/17/21
Steals	2	2x; last at Georgia	2/11/21
Field Goals	4	2x; last at LSU	12/31/20
Field Goal Attempts	8	3x; last vs. Missouri	2/7/21
3-Point Field Goals	1	at LSU	12/31/20
3-Point FG Attempts	3	at LSU	12/31/20
Free Throws	4	at Georgia	2/11/21
Free Throw Attempts	6	vs. Gardner-Webb	12/1/20

Opponent	Start	Min.	FG-A	3PT-A	FT-A	O-D-T	PF	Ast.	TO	Blk.	St.	Pts.
USC UPSTATE	*	19	2-8	0-2	0-0	1-5-6	2	2	2	1	1	4
SAMFORD	*	15	2-5	0-2	0-0	2-2-4	1	1	0	0	0	4
GARDNER-WEBB	*	22	4-7	0-1	2-6	3-3-6	1	0	1	0	0	10
at Houston	*	12	0-2	0-0	0-2	1-2-3	3	2	1	1	0	0
SOUTH ALABAMA						--DNP--						
STEPHEN F. AUSTIN		19	2-5	0-2	0-1	0-4-4	1	1	2	1	1	4
NORTH FLORIDA		9	0-3	0-1	2-2	1-1-2	0	0	0	0	0	2
BELMONT		8	1-4	0-0	0-0	1-0-1	1	0	0	0	0	2
at LSU		24	4-8	1-3	3-4	2-3-5	1	0	1	0	0	12
GEORGIA		24	3-7	0-1	0-1	0-2-2	2	0	1	1	2	6
at Ole Miss		15	2-6	0-0	0-0	1-1-2	1	1	1	0	0	4
at Florida		16	0-1	0-1	0-0	1-0-1	0	0	2	2	1	0
KENTUCKY		17	3-4	0-0	1-2	2-2-4	2	1	1	0	0	7
at Alabama		13	0-2	0-1	0-0	0-3-3	3	0	2	0	0	0
TEXAS A&M		24	3-6	0-2	0-0	1-2-3	2	1	1	0	1	6
at Arkansas		19	1-3	0-0	2-2	0-4-4	2	0	0	0	0	4
SOUTH CAROLINA		18	2-7	0-0	0-0	0-2-2	3	1	1	0	1	4
MISSOURI		18	1-8	0-2	2-2	2-1-3	0	2	0	1	1	4
at Georgia		25	2-6	0-1	4-5	0-2-2	2	1	2	0	2	8
ALABAMA												
at Mississippi State												
ARKANSAS												
at Tennessee												

COULIBALY'S CAREER STATISTICS

Season	gp-gs	min/avg	Total		3-Point		F-Throws			Rebounds				Scoring						
			fg-fga	pct	fg-fga	pct	ft-fta	pct	off	def	tot	avg	pf	fo	ast	to	blk	stl	pts	avg
2020-21	18-4	317/17.6	32-92	.348	1-19	.053	16-27	.593	18	39	57	3.2	27	0	13	18	7	10	81	4.5
TOTAL	18-4	317/17.6	32-92	.348	1-19	.053	16-27	.593	18	39	57	3.2	27	0	13	18	7	10	81	4.5



Kiyae' WHITE

#10

Redshirt Junior • Forward • 6-2

Macungie, Pa.

Emmaus HS

- Made season debut vs. South Alabama; grabbed 3 rebounds in 4 minutes (12/13)
- Played in all 29 games as a redshirt sophomore, earning 14 starts; averaged 4.0 points, 4.8 rebounds in '19-20
- Shot 57.3% from the field (43-75) in 2019-20
- Scored career-high 15 points in season finale vs. Arkansas in 2020 SEC Tournament; also had 8 rebounds, 4 assists
- Had then-career high 12 points vs. St. Joseph's (11/24/19); was 3-4 from the field and 6-8 at FT line
- Career-high 11 rebounds in 2019-20 season-opener vs. Wofford while playing just 16 minutes
- Has two brothers that play in the NFL: Kevin White (49ers), Kyzir White (Chargers)

SEASON HIGHS

Points		
Rebounds		
3	vs. South Alabama	12/13/20
Assists		
Blocks		
Steals		
Field Goals		
Field Goal Attempts		
2	vs. South Alabama	12/13/20
3-Point Field Goals		
3-Point FG Attempts		
Free Throws		
Free Throw Attempts		

Opponent	Start	Min.	FG-A	3PT-A	FT-A	O-D-T	PF	Ast.	TO	Blk.	St.	Pts.
USC UPSTATE						--DNP--						
SAMFORD						--DNP--						
GARDNER-WEBB						--DNP--						
at Houston						--DNP--						
SOUTH ALABAMA		4	0-2	0-0	0-0	1-2-3	1	0	0	0	0	0
STEPHEN F. AUSTIN						--DNP--						
NORTH FLORIDA						--DNP--						
BELMONT						--DNP--						
at LSU						--DNP--						
GEORGIA						--DNP--						
at Ole Miss						--DNP--						
at Florida						--DNP--						
KENTUCKY						--DNP--						
at Alabama						--DNP--						
TEXAS A&M						--DNP--						
at Arkansas						--DNP--						
SOUTH CAROLINA						--DNP--						
MISSOURI						--DNP--						
at Georgia						--DNP--						
ALABAMA						--DNP--						
at Mississippi State						--DNP--						
ARKANSAS						--DNP--						
at Tennessee						--DNP--						

CAREER HIGHS

Points		
15	vs. Arkansas	3/5/20
Rebounds		
11	vs. Wofford	11/6/19
Assists		
4	vs. Wofford	11/6/19
Blocks		
1	8x; last at Mississippi State	1/30/20
Steals		
3	2x; last vs. Tennessee	3/1/20
Field Goals		
7	vs. Arkansas	3/5/20
Field Goal Attempts		
9	vs. Arkansas	3/5/20
3-Point Field Goals		
3-Point FG Attempts		
1	at South Carolina	2/13/20
Free Throws		
6	vs. St. Joseph's	11/24/19
Free Throw Attempts		
8	vs. St. Joseph's	11/24/19

WHITE'S CAREER STATISTICS

Season	gp-gs	min/avg	Total		3-Point		F-Throws		Rebounds					Scoring						
			fg-fga	pct	fg-fga	pct	ft-fa	pct	off	def	tot	avg	pf	fo	ast	to	blk	stl	pts	avg
2018-19	29-0	199/6.9	15-39	.385	0-0	.000	8-14	.571	23	28	51	1.8	27	0	9	10	1	2	38	1.3
2019-20	29-14	532/18.3	43-75	.573	0-1	.000	29-56	.518	47	93	140	4.8	63	0	21	36	10	24	115	4.0
2020-21	1-0	4/4.0	0-2	.000	0-0	.000	0-0	.000	1	2	3	3.0	1	0	0	0	0	0	0	0.0
TOTAL	59-14	735/12.5	58-116	.500	0-1	.000	37-70	.529	71	123	194	3.3	91	0	30	46	11	26	153	2.6

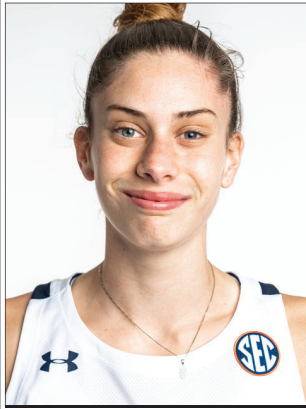

Romi LEVY

#11

Freshman • Forward • 6-2

Herzliya, Israel

Hof Hasharon HS

- Pulled down career-high 12 rebounds; missed double-double by 2 points at Arkansas (1/31)
- Had career-high 7 assists vs. Kentucky (1/21), most by an Auburn player so far in 2020-21
- Made second start at LSU, led team with 11 rebounds and 5 steals along with 8 points (12/31)
- Career-high 6 steals vs. Georgia (1/3)
- Career-high 12 points along with 5 rebounds in win over North Florida (12/17)
- Made collegiate debut vs. USC Upstate (11/25); finished with 8 points, 3 rebounds, 2 assists, 2 steals
- Competed in 2018 U18 Women's European Championships with Israeli national team
- Helped lead team to bronze medal, scoring 14 points in win over Lithuania and 13 points vs. Albania
- Completed mandatory national service in Israel before enrolling at Auburn

SEASON/CAREER HIGHS

Points	13	at Ole Miss	1/7/21
Rebounds	12	at Arkansas	1/31/21
Assists	7	vs. Kentucky	1/21/21
Blocks	2	2x; last at Houston	12/5/20
Steals	6	vs. Georgia	1/2/21
Field Goals	6	at Ole Miss	1/7/21
Field Goal Attempts	12	at LSU	12/31/20
3-Point Field Goals	3	vs. South Carolina	2/4/21
3-Point FG Attempts	6	at Florida	1/17/21
Free Throws	2	2x; last vs. North Florida	12/17/20
Free Throw Attempts	2	6x; last at Arkansas	1/31/21

Opponent	Start	Min.	FG-A	3PT-A	FT-A	O-D-T	PF	Ast.	TO	Blk.	St.	Pts.
USC UPSTATE		19	3-5	2-4	0-2	0-3-3	0	2	0	0	2	8
SAMFORD		26	2-5	1-3	1-2	1-2-3	2	1	2	0	3	6
GARDNER-WEBB		17	4-6	1-1	0-2	0-2-2	1	1	2	2	2	9
at Houston	*	15	0-2	0-1	0-0	0-1-1	2	0	2	2	0	0
SOUTH ALABAMA		24	3-6	0-2	2-2	4-3-7	1	3	2	0	3	8
STEPHEN F. AUSTIN		16	0-1	0-0	0-0	0-1-1	2	1	1	1	1	0
NORTH FLORIDA		19	5-11	2-4	0-0	2-3-5	2	1	1	0	1	12
BELMONT		14	1-4	0-2	0-0	2-1-3	2	0	2	0	1	2
at LSU	*	31	4-12	0-2	0-0	4-7-11	2	2	5	1	5	8
GEORGIA	*	34	0-7	0-4	0-0	0-3-3	2	0	2	0	6	0
at Ole Miss	*	33	6-10	1-5	0-0	0-4-4	3	2	0	0	2	13
at Florida	*	24	1-10	0-6	0-0	0-3-3	1	1	0	0	0	2
KENTUCKY	*	23	2-6	1-2	0-2	1-3-4	1	7	1	0	1	5
at Alabama	*	25	4-7	0-1	0-0	2-1-3	1	1	1	0	1	8
TEXAS A&M	*	16	2-6	2-5	0-0	1-3-4	4	2	0	0	0	6
at Arkansas	*	29	3-9	1-4	1-2	4-8-12	2	0	1	0	0	8
SOUTH CAROLINA	*	27	3-7	3-5	0-0	1-4-5	2	3	1	1	1	9
MISSOURI	*	25	3-5	1-2	0-0	0-1-1	3	1	1	1	0	7
at Georgia	*	19	1-4	0-1	0-0	0-5-5	3	0	0	0	1	2
ALABAMA												
at Mississippi State												
ARKANSAS												
at Tennessee												

LEVY'S CAREER STATISTICS

Season	gp-gs	min/avg	Total		3-Point		F-Throws		Rebounds					Scoring						
			fg-fga	pct	fg-fga	pct	ft-fta	pct	off	def	tot	avg	pf	fo	ast	to	blk	stl	pts	avg
2020-21	19-12	429/22.6	47-123	.382	15-54	.278	4-12	.333	22	58	80	4.2	36	0	28	24	8	30	113	5.9
TOTAL	19-12	429/22.6	47-123	.382	15-54	.278	4-12	.333	22	58	80	4.2	36	0	28	24	8	30	113	5.9



Kira LOWERY

#13

Junior • Guard • 5-6

Memphis, Tenn.

Southwind HS | Dyersburg State CC (Tenn.)

- Led Auburn with career-high 5 assists, 3 steals in win over North Florida (12/17)
- Scored 12 points with team-best 4 assists, hit clutch free throws in win over Samford (11/28)
- Earned start in first Division I game vs. USC Upstate (11/25); finished with 4 points, 5 rebounds, 4 assists in team-best 24 minutes
- Was a third-team NJCAA All-American in 2020 at Dyersburg State CC in Tennessee
- Ranked third nationally in scoring with 23.3 points/game; second in the nation in steals with 4.0 points/game
- Led DSCC to a 24-8 record and 3rd-place finish in Tennessee Community College Athletic Association; named TCCAA's top offensive player
- Played high school ball at Southwind High School in Memphis; scored over 1,000 career points

SEASON/CAREER HIGHS

Points	12 vs. Samford	11/28/20
Rebounds	5 vs. USC Upstate	11/25/20
Assists	5 vs. North Florida	12/17/20
Blocks	1 2x; last vs. North Florida	12/17/20
Steals	3 vs. North Florida	12/17/20
Field Goals	4 vs. Samford	11/28/20
Field Goal Attempts	7 vs. South Alabama	12/13/20
3-Point Field Goals	1 vs. Samford	11/28/20
3-Point FG Attempts	2 vs. Samford	11/28/20
Free Throws	4 vs. South Alabama	12/13/20
Free Throw Attempts	5 vs. South Alabama	12/13/20

Opponent	Start	Min.	FG-A	3PT-A	FT-A	O-D-T	PF	Ast.	TO	Blk.	St.	Pts.
USC UPSTATE	*	24	1-2	0-0	2-2	0-5-5	0	4	4	0	0	4
SAMFORD	*	24	4-6	1-2	3-4	0-0-0	0	4	1	0	2	12
GARDNER-WEBB	*	19	1-4	0-0	1-1	1-0-1	0	0	1	0	0	3
at Houston	*	21	1-3	0-1	0-0	0-1-1	0	0	3	0	1	2
SOUTH ALABAMA	*	28	3-7	0-0	4-5	1-1-2	1	0	2	0	2	10
STEPHEN F. AUSTIN	*	20	1-2	0-0	0-0	0-1-1	4	1	4	1	2	2
NORTH FLORIDA	*	18	0-0	0-0	2-2	0-0-0	0	5	3	1	3	2
BELMONT	*	15	0-0	0-0	0-0	0-1-1	2	3	4	0	0	0
at LSU		2	0-0	0-0	0-0	0-0-0	0	0	2	0	0	0
GEORGIA		13	1-1	0-0	1-3	0-1-1	0	1	5	0	0	3
at Ole Miss		12	0-1	0-0	0-0	0-1-1	2	1	0	0	0	0
at Florida						--DNP--						
KENTUCKY						--DNP--						
at Alabama		5	0-0	0-0	0-0	0-1-1	1	1	1	0	1	0
TEXAS A&M		5	0-0	0-0	0-0	0-1-1	0	1	0	0	0	0
at Arkansas		15	2-4	0-1	0-0	0-0-0	2	1	1	0	2	4
SOUTH CAROLINA		10	1-2	0-1	0-0	0-0-0	0	1	1	0	0	2
MISSOURI		23	3-3	0-0	2-2	0-0-0	0	1	2	0	0	8
at Georgia	*	24	0-0	0-0	0-0	1-0-1	0	4	4	0	2	0
ALABAMA												
at Mississippi State												
ARKANSAS												
at Tennessee												

LOWERY'S CAREER STATISTICS (at Auburn)

Season	gp-gs	min/avg	Total		3-Point		F-Throws		Rebounds				Scoring							
			fg-fga	pct	fg-fga	pct	ft-fta	pct	off	def	tot	avg	pf	fo	ast	to	blk	stl	pts	avg
2020-21	17-9	277/16.3	18-35	.514	1-5	.200	15-19	.789	3	13	16	0.9	12	0	28	37	2	15	52	3.1
TOTAL	17-9	277/16.3	18-35	.514	1-5	.200	15-19	.789	3	13	16	0.9	12	0	28	37	2	15	52	3.1



Jala JORDAN

#14

Redshirt Sophomore • Forward • 6-2

Philadelphia, Pa.

IMG Academy (Fla.) | West Virginia

- Made first career start vs. South Alabama (12/13); had career-high 3 blocks along with 6 points, 5 rebounds, 2 assists
- Led Auburn with 4 assists vs. Gardner-Webb; also scored 11 points and had 5 rebounds (12/1)
- Tied for team lead with 16 points off the bench in season-opener vs. USC Upstate (11/25); was 4-6 on 3-pointers
- Sat out 2019-20 season per NCAA rules after transferring to Auburn from West Virginia in the 2019 offseason
- Appeared in 25 games as a freshman for WVU, averaging 1.7 points and 1.4 rebounds while playing 6.4 minutes/game
- Had season-high 6 points and 2 blocks at Texas Tech
- Rated No. 14 wing in class of 2018 by ESPN HoopGurlz
- Graduated from IMG Academy; also played at St. Francis (Ga.) HS, leading them to two GHSA state titles

SEASON HIGHS

Points		
16	vs. USC Upstate	11/25/20
Rebounds		
8	vs. North Florida	12/17/20
Assists		
4	vs. Gardner-Webb	12/1/20
Blocks		
3	vs. South Alabama	12/13/20
Steals		
2	at Houston	12/5/20
Field Goals		
5	2x; last vs. Gardner-Webb	12/1/20
Field Goal Attempts		
14	vs. Georgia	1/2/21
3-Point Field Goals		
4	vs. USC Upstate	11/25/20
3-Point FG Attempts		
6	2x; last vs. South Alabama	12/13/20
Free Throws		
5	at Houston	12/5/20
Free Throw Attempts		
5	at Houston	12/5/20

Opponent	Start	Min.	FG-A	3PT-A	FT-A	O-D-T	PF	Ast.	TO	Blk.	St.	Pts.
USC UPSTATE		20	5-9	4-6	2-2	3-0-3	0	0	2	0	1	16
SAMFORD		13	3-4	1-2	1-2	2-2-4	3	0	1	1	0	8
GARDNER-WEBB		23	5-10	0-4	1-1	1-4-5	4	4	0	1	1	11
at Houston		26	4-11	0-4	5-5	2-3-5	5	1	3	1	2	13
SOUTH ALABAMA	*	24	2-8	1-6	1-2	1-4-5	4	2	4	3	0	6
STEPHEN F. AUSTIN	*	12	3-8	1-2	1-1	1-1-2	0	0	0	0	0	8
NORTH FLORIDA	*	20	3-10	2-4	2-4	2-6-8	3	0	1	2	1	11
BELMONT	*	14	0-5	0-2	0-0	2-1-3	1	0	3	0	1	0
at LSU	*	20	1-10	0-5	1-2	1-3-4	3	0	1	1	0	3
GEORGIA	*	18	4-14	1-5	0-1	1-0-1	3	0	3	1	0	9
at Ole Miss	*	27	2-5	0-3	0-2	1-3-4	3	1	1	0	0	4
at Florida		7	0-2	0-1	0-0	0-1-1	1	0	1	0	0	0
KENTUCKY		12	4-9	3-5	0-0	0-1-1	1	0	0	0	0	11
at Alabama		13	3-6	2-3	0-0	0-2-2	2	3	3	1	1	8
TEXAS A&M		4	0-2	0-1	0-0	0-0-0	2	0	0	0	0	0
at Arkansas						--DNP--						
SOUTH CAROLINA						--DNP--						
MISSOURI						--DNP--						
at Georgia						--DNP--						
ALABAMA												
at Mississippi State												
ARKANSAS												
at Tennessee												

CAREER HIGHS (incl. 18-19 at WVU)

Points		
16	vs. USC Upstate	11/25/20
Rebounds		
8	vs. North Florida	12/17/20
Assists		
4	vs. Gardner-Webb	12/1/20
Blocks		
3	vs. South Alabama	12/13/20
Steals		
2	2x; last at Houston	12/5/20
Field Goals		
5	2x; last vs. Gardner-Webb	12/1/20
Field Goal Attempts		
14	vs. Georgia	1/2/21
3-Point Field Goals		
4	vs. USC Upstate	11/25/20
3-Point FG Attempts		
6	2x; last vs. South Alabama	12/13/20
Free Throws		
5	at Houston	12/5/20
Free Throw Attempts		
5	at Houston	12/5/20

JORDAN'S CAREER STATISTICS

Season	gp-gs	min/avg	Total		3-Point		F-Throws		Rebounds				Scoring							
			fg-fga	pct	fg-fga	pct	ft-fa	pct	off	def	tot	avg	pf	fo	ast	to	blk	stl	pts	avg
2018-19*	27-0	163/6.0	14-40	.350	4-11	.364	11-16	.688	8	21	29	1.1	21	0	3	5	8	8	43	1.6
2020-21	15-7	249/16.6	39-113	.345	15-53	.283	15-22	.682	17	31	48	3.2	35	1	11	23	11	7	108	7.2
TOTAL	15-7	249/16.6	39-113	.345	15-53	.283	15-22	.682	17	31	48	3.2	35	1	11	23	11	7	108	7.2



Unique THOMPSON

#20

Senior • Forward • 6-3

****2020 AP Honorable Mention All-American****

Theodore, Ala.

****2020 All-SEC First Team****

Faith Academy

- Preseason All-SEC First Team (media & coaches); 2021 Katrina McClain Award Top 10; 2021 Wooden Award Midseason Top 25
- 2nd in Auburn history with 1,091 career rebounds; Auburn all-time leader with 54 career double-doubles
- Missed first three SEC games for medical reasons; returned to action at Florida (1/17) with 14 points, 14 rebounds
- Leads SEC and nation in rebounds (13.5/game); needs 28 more rebounds to break Auburn career record (1,118; Becky Jackson)
- 12 double-doubles this season, 54 in her career (as of 2/7); is SEC and national leader in active career double-doubles
- Had second 20-20 game of season with 20 points, 23 rebounds vs. Belmont (12/20); also grabbed 1,000th career rebound in game
- 26 points, 23 rebounds at Houston (12/5); first 20-20 game for Auburn since 2/17/1993 (Lauretta Freeman, 30 pts/21 rebs vs. Alabama)
- Career-high 5 steals vs. Samford (11/28) and South Alabama (12/13); added 4 more vs. Gardner-Webb (12/1)

SEASON HIGHS

Points	26	at Houston	12/5/20
Rebounds	23	2x; last vs. Belmont	12/20/20
Assists	4	at Florida	1/17/21
Blocks	2	2x; last vs. Kentucky	1/21/21
Steals	5	2x; last vs. South Alabama	12/13/20
Field Goals	10	at Houston	12/5/20
Field Goal Attempts	25	at Georgia	2/11/21
3-Point Field Goals	1	vs. Texas A&M	1/28/21
3-Point FG Attempts	1	vs. Texas A&M	1/28/21
Free Throws	9	vs. South Alabama	12/13/20
Free Throw Attempts	11	at Georgia	2/11/21

Opponent	Start	Min.	FG-A	3PT-A	FT-A	O-D-T	PF	Ast.	TO	Blk.	St.	Pts.
USC UPSTATE	*	22	7-9	0-0	2-2	4-3-7	3	0	1	0	2	16
SAMFORD	*	33	4-10	0-0	8-10	5-6-11	2	1	3	0	5	16
GARDNER-WEBB	*	20	9-12	0-0	3-4	5-7-12	2	0	1	0	4	21
at Houston	*	32	10-18	0-0	6-7	10-13-23	3	2	7	0	2	26
SOUTH ALABAMA	*	31	6-14	0-0	9-9	7-7-14	5	0	4	0	5	21
STEPHEN F. AUSTIN	*	34	3-9	0-0	5-8	3-11-14	3	1	1	2	4	11
NORTH FLORIDA	*	32	8-12	0-0	3-3	8-10-18	2	3	3	0	2	19
BELMONT	*	34	9-14	0-0	2-6	9-14-23	0	1	1	0	1	20
at LSU						--DNP--						
GEORGIA						--DNP--						
at Ole Miss						--DNP--						
at Florida	*	33	6-14	0-0	2-2	7-7-14	4	4	1	1	2	14
KENTUCKY	*	29	9-14	0-0	4-4	6-4-10	4	2	1	2	1	22
at Alabama	*	29	5-10	0-0	0-0	2-8-10	2	0	1	0	0	10
TEXAS A&M	*	36	7-10	1-1	3-3	3-4-7	3	0	6	0	3	18
at Arkansas	*	32	7-15	0-0	4-4	10-9-19	2	1	4	0	1	18
SOUTH CAROLINA	*	35	4-13	0-0	2-3	4-4-8	3	1	3	0	3	10
MISSOURI	*	37	5-12	0-0	4-5	2-11-13	2	3	1	0	2	14
at Georgia	*	35	7-25	0-0	8-11	10-2-12	3	0	2	1	4	22
ALABAMA												
at Mississippi State												
ARKANSAS												
at Tennessee												

CAREER HIGHS

Points	31	at TCU	12/7/19
Rebounds	23	2x; last vs. Belmont	12/20/20
Assists	6	vs. Arkansas	1/5/20
Blocks	6	vs. Louisiana Tech	11/19/17
Steals	5	2x; last vs. South Alabama	12/13/20
Field Goals	12	at TCU	12/7/19
Field Goal Attempts	25	at Georgia	2/11/21
3-Point Field Goals	1	vs. Texas A&M	1/28/21
3-Point FG Attempts	1	vs. Texas A&M	1/28/21
Free Throws	10	at Ole Miss	1/31/19
Free Throw Attempts	12	at Ole Miss	1/31/19

THOMPSON'S CAREER STATISTICS

Season	gp-gs	min/avg	Total		3-Point		F-Throws		Rebounds				Scoring							
			fg-fga	pct	fg-fga	pct	ft-fga	pct	off	def	tot	avg	pf	fo	ast	to	blk	stl	pts	avg
2017-18	27-27	811/30.0	131-271	.483	0-0	.000	49-87	.563	112	115	227	8.4	63	0	28	66	21	32	311	11.5
2018-19	32-32	996/31.1	153-272	.563	0-0	.000	83-136	.610	143	187	330	10.3	71	1	35	63	20	57	389	12.2
2019-20	29-29	948/32.7	177-304	.582	0-0	.000	116-168	.690	128	203	331	11.4	63	0	51	81	12	48	470	16.2
2020-21	16-16	497/31.1	106-211	.502	1-1	1.000	65-81	.802	95	120	215	13.4	43	1	19	40	6	41	278	17.4
TOTAL	104-104	3252/31.3	567-1058	.536	1-1	1.000	313-472	.663	478	625	1103	10.6	240	2	133	250	59	178	1448	13.9



Alaina RICE

#22

Sophomore • Guard • 5-8

Rockledge, Fla.

IMG Academy | Florida A&M

- Made first Auburn start at LSU, finished with 5 points, 5 rebounds, 2 assists (12/31)
- Season-high 9 points, 2 steals, first two Auburn 3-pointers in win over North Florida (12/17)
- Matched career-high, led team with 5 assists in Auburn debut vs. USC Upstate (11/25)
- Transferred from Florida A&M to Auburn in 2020 offseason; granted immediate eligibility by NCAA in November 2020
- Named MEAC Rookie of the Year in 2020 after averaging 10.3 points, 4.7 rebounds, 2.4 assists in 27 games as a freshman
- Scored in double-figures 17 times, including a career-high 22 points at Howard

SEASON HIGHS

Points	13	vs. Texas A&M	1/28/21
Rebounds	5	at LSU	12/31/20
Assists	5	2x; last vs. Texas A&M	1/28/21
Blocks			

Opponent	Start	Min.	FG-A	3PT-A	FT-A	O-D-T	PF	Ast.	TO	Blk.	St.	Pts.
USC UPSTATE		16	1-5	0-1	2-2	3-1-4	0	5	2	0	0	4
SAMFORD		11	0-1	0-0	1-2	2-0-2	0	1	1	0	0	1
GARDNER-WEBB		6	0-1	0-0	0-0	0-1-1	1	0	1	0	0	0
at Houston		3	0-1	0-0	0-0	0-0-0	0	0	0	0	0	0
SOUTH ALABAMA						--DNP--						
STEPHEN F. AUSTIN		20	0-3	0-1	4-4	0-0-0	4	1	6	0	1	4
NORTH FLORIDA		17	3-6	2-4	1-2	0-0-0	1	1	0	0	2	9
BELMONT		19	0-5	0-2	0-0	1-1-2	1	3	0	0	0	0
at LSU	*	24	2-6	1-1	0-0	4-1-5	3	2	4	0	1	5
GEORGIA	*	19	1-5	0-0	1-2	2-2-4	1	0	5	0	0	3
at Ole Miss	*	14	1-4	0-2	0-0	1-2-3	0	1	4	0	1	2
at Florida						--DNP--						
KENTUCKY		22	2-5	0-0	2-3	1-2-3	1	0	1	0	1	6
at Alabama		24	4-9	1-3	0-0	1-1-2	1	2	2	0	2	9
TEXAS A&M	*	32	5-11	3-7	0-0	0-3-3	3	5	1	0	2	13
at Arkansas	*	26	1-6	0-2	4-5	1-2-3	2	1	4	0	0	6
SOUTH CAROLINA	*	27	3-8	1-2	1-2	0-1-1	0	0	1	0	0	8
MISSOURI	*	15	1-1	0-0	0-0	0-0-0	1	2	4	0	0	2
at Georgia		16	0-5	0-2	0-0	1-0-1	1	2	1	0	3	0
ALABAMA												
at Mississippi State												
ARKANSAS												
at Tennessee												

Steals	3	at Georgia	2/11/21
Field Goals	5	vs. Texas A&M	1/28/21
Field Goal Attempts	11	vs. Texas A&M	1/28/21
3-Point Field Goals	3	vs. Texas A&M	1/28/21
3-Point FG Attempts	7	vs. Texas A&M	1/28/21
Free Throws	4	2x; last at Arkansas	1/31/21
Free Throw Attempts	5	at Arkansas	1/31/21

CAREER HIGHS (incl. 19-20 at FAMU)

Points	22	at Howard	1/25/20
Rebounds	11	at S.C. State	1/18/20
Assists	5	3x; last vs. Texas A&M	1/28/21
Blocks	2	at Howard	1/25/20
Steals	5	vs. Coppin State	1/13/20
Field Goals	7	at Bethune-Cookman	3/5/20
Field Goal Attempts	17	vs. Morgan State	1/11/20
3-Point Field Goals	5	at UMES	2/17/20
3-Point FG Attempts	8	at Howard	1/25/20
Free Throws	8	at Howard	1/25/20
Free Throw Attempts	15	at Howard	1/25/20

RICE'S CAREER STATISTICS

Season	gp-gs	min/avg	Total		3-Point		F-Throws		Rebounds				Scoring							
			fg-fga	pct	fg-fga	pct	ft-fta	pct	off	def	tot	avg	pf	fo	ast	to	blk	stl	pts	avg
2019-20*	27-23	731/27.1	91-286	.318	34-106	.321	63-99	.636	41	85	126	4.7	64	1	64	142	6	43	279	10.3
2020-21	17-7	309/18.2	24-82	.293	8-27	.296	16-22	.727	17	17	34	2.0	20	0	24	40	0	13	72	4.2
TOTAL	17-7	309/18.2	24-82	.293	8-27	.296	16-22	.727	17	17	34	2.0	20	0	24	40	0	13	72	4.2
All*	44-30	1040/23.6	115-368	.313	42-133	.316	79-121	.653	58	102	160	3.6	84	1	88	182	6	56	351	8.0



Honesty SCOTT-GRAYSON

#23

RS Sophomore • Guard • 5-8

Brick, N.J.

Paul VI HS | Baylor

- Career-high 30 points vs. Missouri (2/7); first 30-point home game by Auburn player since Brandy Montgomery vs. Alabama in 2015
- Has topped 20-point mark three times in SEC play (30 vs. Missouri, 23 at Ole Miss, 21 vs. Texas A&M)
- Auburn's leader in scoring (16.5 ppg), assists (2.0/game) and steals (2.2/game) in SEC play; second in rebounds (5.0/game)
- Scored 16 points in back-to-back games vs. SFA and North Florida (12/16-17)
- 14 points, 7 rebounds, 5 steals in win over Gardner-Webb (12/1)
- Sat out the 2019-20 season under NCAA rules after transferring to Auburn from Baylor
- Played in 28 games as a freshman at Baylor, averaging 6.9 minutes/game, 2.5 points, 0.9 rebounds, 0.9 assists
- 2018 McDonald's All-American & 2018 Jordan Brand Classic All-American
- Ranked as No. 20 overall player and No. 3 guard by ESPN out of high school

SEASON HIGHS

Points	30	vs. Missouri	2/7/21
Rebounds	9	at LSU	12/31/20
Assists	4	2x; last at Alabama	1/24/21
Blocks	1	2x; last vs. South Carolina	2/4/21
Steals	5	2x; last at Alabama	1/24/21
Field Goals	10	vs. Missouri	2/7/21
Field Goal Attempts	17	vs. Missouri	2/7/21
3-Point Field Goals	4	2x; last vs. Missouri	2/7/21
3-Point FG Attempts	8	vs. Texas A&M	1/28/21
Free Throws	8	at Arkansas	1/31/21
Free Throw Attempts	9	vs. Missouri	2/7/21

Opponent	Start	Min.	FG-A	3PT-A	FT-A	O-D-T	PF	Ast.	TO	Blk.	St.	Pts.
USC UPSTATE	*	17	3-8	0-0	1-1	0-1-1	0	2	1	0	1	7
SAMFORD	*	25	2-12	1-5	0-0	0-0-0	1	1	0	0	2	5
GARDNER-WEBB	*	21	6-13	0-1	2-5	2-5-7	3	3	0	0	5	14
at Houston	*	25	1-3	0-0	2-4	0-3-3	2	1	2	0	2	4
SOUTH ALABAMA	*	24	1-8	1-3	1-2	0-3-3	4	0	2	0	0	4
STEPHEN F. AUSTIN	*	25	7-16	1-5	1-3	1-2-3	3	2	4	0	2	16
NORTH FLORIDA	*	31	6-15	0-2	4-5	0-2-2	3	1	3	0	3	16
BELMONT	*	31	6-13	1-4	5-7	3-1-4	2	4	5	0	3	18
at LSU	*	34	4-12	0-0	0-0	2-7-9	3	2	1	1	2	8
GEORGIA	*	16	2-5	0-0	2-2	1-3-4	2	1	0	0	1	6
at Ole Miss	*	29	9-16	3-5	2-2	1-4-5	4	2	4	0	3	23
at Florida	*	31	6-14	2-5	4-4	1-4-5	1	2	1	0	2	18
KENTUCKY	*	29	4-16	0-4	2-2	2-6-8	4	1	3	0	3	10
at Alabama	*	34	5-16	0-4	7-8	0-3-3	1	4	1	0	5	17
TEXAS A&M	*	36	8-15	4-8	1-2	1-3-4	3	3	3	0	3	21
at Arkansas	*	32	4-13	1-5	8-8	0-4-4	2	3	1	0	1	17
SOUTH CAROLINA	*	24	6-14	1-3	2-3	2-2-4	3	1	0	1	0	15
MISSOURI	*	38	10-17	4-6	6-9	1-3-4	1	1	1	0	2	30
at Georgia	*	28	5-15	0-2	2-3	0-3-3	3	1	2	0	1	12
ALABAMA												
at Mississippi State												
ARKANSAS												
at Tennessee												

CAREER HIGHS (incl. 18-19 at Baylor)

Points	30	vs. Missouri	2/7/21
Rebounds	9	at LSU	12/31/20
Assists	5	vs. St. Francis	11/8/18
Blocks	1	3x; last vs. South Carolina	2/4/21
Steals	5	2x; last at Alabama	1/24/21
Field Goals	10	vs. Missouri	2/7/21
Field Goal Attempts	17	vs. Missouri	2/7/21
3-Point Field Goals	4	2x; last vs. Missouri	2/7/21
3-Point FG Attempts	8	vs. Texas A&M	1/28/21
Free Throws	8	at Arkansas	1/31/21
Free Throw Attempts	9	vs. Missouri	2/7/21

SCOTT-GRAYSON'S CAREER STATISTICS

Season	gp-gs	min/avg	Total		3-Point		F-Throws		Rebounds				Scoring							
			fg-fga	pct	fg-fga	pct	ft-fga	pct	off	def	tot	avg	pf	fo	ast	to	blk	stl	pts	avg
2018-19*	29-0	193/6.7	25-51	.490	5-11	.455	19-26	.731	10	15	25	0.9	26	1	24	24	3	9	74	2.6
2020-21	19-19	529/27.8	95-241	.394	19-62	.306	52-70	.743	17	59	76	4.0	44	0	35	34	2	41	261	13.7
TOTAL	19-19	529/27.8	95-241	.394	19-62	.306	52-70	.743	17	59	76	4.0	44	0	35	34	2	41	261	13.7
All*	48-19	722/15.0	120-292	.411	24-73	.329	71-96	.740	27	74	101	2.1	70	1	59	58	5	50	335	7.0



Carsen McFADDEN

#24

Freshman • Guard • 5-7

Fairview, Texas

Lovejoy HS

- Played 9 minutes vs. South Alabama; scored first 3 collegiate points and shared team lead with 3 assists (12/13)
- Made Auburn debut vs. USC Upstate (11/25); pulled down a rebound in final minute of game
- Joined Auburn as a walk-on in the summer of 2020
- All-state selection at Lovejoy HS as a senior and two-year team captain
- Owns high school records for rebounds in a single game (19), season (340) and career (1,047) and steals in a game (15), season (145) and career (418)
- Also competed in track & field
- Has a twin sister, Claire, who also attends Auburn

SEASON/CAREER HIGHS

Points	3	vs. South Alabama	12/13/20
Rebounds	1	3x; last at Florida	1/17/21
Assists	3	vs. South Alabama	12/13/20
Blocks			
Steals	1	vs. North Florida	12/17/20
Field Goals	1	vs. South Alabama	12/13/20
Field Goal Attempts	2	vs. South Alabama	12/13/20
3-Point Field Goals			
3-Point FG Attempts			
Free Throws	1	vs. South Alabama	12/13/20
Free Throw Attempts	2	vs. South Alabama	12/13/20

Opponent	Start	Min.	FG-A	3PT-A	FT-A	0-D-T	PF	Ast.	TO	Blk.	St.	Pts.
USC UPSTATE		1	0-0	0-0	0-0	0-1-1	0	0	0	0	0	0
SAMFORD						--DNP--						
GARDNER-WEBB		2	0-0	0-0	0-0	1-0-1	0	1	0	0	0	0
at Houston						--DNP--						
SOUTH ALABAMA		9	1-2	0-0	1-2	0-0-0	0	3	0	0	0	3
STEPHEN F. AUSTIN						--DNP--						
NORTH FLORIDA		2	0-1	0-0	0-0	0-0-0	0	0	0	0	1	0
BELMONT						--DNP--						
at LSU						--DNP--						
GEORGIA		4	0-0	0-0	0-0	0-0-0	0	0	1	0	0	0
at Ole Miss						--DNP--						
at Florida		2	0-0	0-0	0-0	1-0-1	0	0	0	0	0	0
KENTUCKY						--DNP--						
at Alabama						--DNP--						
TEXAS A&M						--DNP--						
at Arkansas						--DNP--						
SOUTH CAROLINA						--DNP--						
MISSOURI						--DNP--						
at Georgia						--DNP--						
ALABAMA						--DNP--						
at Mississippi State						--DNP--						
ARKANSAS						--DNP--						
at Tennessee						--DNP--						

McFADDEN'S CAREER STATISTICS

Season	gp-gs	min/avg	Total		3-Point		F-Throws		Rebounds				Scoring							
			fg-fga	pct	fg-fga	pct	ft-fa	pct	off	def	tot	avg	pf	fo	ast	to	blk	stl	pts	avg
2020-21	6-0	21/3.5	1-3	.333	0-0	.000	1-2	.500	2	1	3	0.5	0	0	4	1	0	1	3	0.5
TOTAL	6-0	21/3.5	1-3	.333	0-0	.000	1-2	.500	2	1	3	0.5	0	0	4	1	0	1	3	0.5



Morgan ROBINSON-NWAGWU

#30

Sophomore • Guard • 5-8

Norcross, Ga.

Norcross HS

- Scored career-high 9 points in first career start at Florida (1/17)
- Missed 3 games with ankle injury suffered in pregame warmups at Houston; returned to action vs. North Florida
- Career-high 4 steals; tied career-high with 6 points, 4 rebounds off the bench vs. USC Upstate (11/25)
- Played in all 29 games as a freshman; averaged 1.3 points, 1.3 rebounds, 1.5 assists, 0.7 steals in 10.9 minutes/game
- Scored season-high 6 points vs. Bethune-Cookman (12/15) and Florida (1/9)
- Season-high 4 rebounds twice, vs. ODU (11/14) and vs. Alabama (1/12)
- Recorded 3 rebounds, 2 assists, 2 steals at Missouri (2/27)
- Season-high 4 assists at TCU (12/7)
- Ranked as No. 28 guard nationally by ESPN HoopGurlz; first-team all-state selection at Norcross HS by Atlanta Journal-Constitution

SEASON HIGHS

Points	9	at Florida	1/17/21
Rebounds	4	vs. USC Upstate	11/25/20
Assists	6	at Ole Miss	1/7/21
Blocks	1	at LSU	12/31/20
Steals	4	vs. USC Upstate	11/25/20
Field Goals	3	vs. USC Upstate	11/25/20
Field Goal Attempts	6	at Florida	1/17/21
3-Point Field Goals	1	at Florida	1/17/21
3-Point FG Attempts	3	at Florida	1/17/21
Free Throws	4	at Florida	1/17/21
Free Throw Attempts	5	at Florida	1/17/21

Opponent	Start	Min.	FG-A	3PT-A	FT-A	O-D-T	PF	Ast.	TO	Blk.	St.	Pts.
USC UPSTATE		17	3-5	0-1	0-0	0-4-4	1	2	1	0	4	6
SAMFORD		9	0-1	0-1	0-0	0-0-0	1	1	2	0	1	0
GARDNER-WEBB		10	1-3	0-0	0-0	0-2-2	1	2	1	0	1	2
at Houston						--DNP--						
SOUTH ALABAMA						--DNP--						
STEPHEN F. AUSTIN						--DNP--						
NORTH FLORIDA		6	0-1	0-1	0-0	0-1-1	0	2	1	0	0	0
BELMONT		6	0-1	0-1	0-0	0-1-1	0	1	2	0	1	0
at LSU		13	0-2	0-1	0-0	0-0-0	1	0	2	1	0	0
GEORGIA		9	1-1	0-0	0-0	0-1-1	1	0	3	0	1	2
at Ole Miss		13	0-1	0-0	2-2	0-0-0	0	6	2	0	3	2
at Florida	*	31	2-6	1-3	4-5	1-2-3	2	2	6	0	1	9
KENTUCKY	*	18	1-4	0-1	2-2	1-1-2	0	2	4	0	0	4
at Alabama	*	11	0-2	0-1	0-0	0-1-1	0	1	1	0	0	0
TEXAS A&M		2	0-1	0-0	0-0	0-0-0	0	0	2	0	0	0
at Arkansas						--DNP--						
SOUTH CAROLINA		3	0-2	0-0	0-0	0-0-0	0	1	0	0	0	0
MISSOURI		2	0-0	0-0	0-0	0-0-0	0	0	0	0	0	0
at Georgia						--DNP--						
ALABAMA						--DNP--						
at Mississippi State						--DNP--						
ARKANSAS						--DNP--						
at Tennessee						--DNP--						

CAREER HIGHS

Points	9	at Florida	1/17/21
Rebounds	4	3x; last vs. USC Upstate	11/25/20
Assists	6	at Ole Miss	1/7/21
Blocks	1	3x; last at LSU	12/31/20
Steals	4	vs. USC Upstate	11/25/20
Field Goals	3	2x; last vs. USC Upstate	11/25/20
Field Goal Attempts	12	vs. Florida	1/9/20
3-Point Field Goals	1	3x; last at Florida	1/17/21
3-Point FG Attempts	5	vs. Florida	1/9/20
Free Throws	4	at Florida	1/17/21
Free Throw Attempts	5	at Florida	1/17/21

ROBINSON-NWAGWU'S CAREER STATISTICS

Season	gp-gs	min/avg	Total		3-Point		F-Throws		Rebounds				Scoring							
			fg-fga	pct	fg-fga	pct	ft-fta	pct	off	def	tot	avg	pf	fo	ast	to	blk	stl	pts	avg
2019-20	29-0	314/10.8	13-64	.203	2-10	.200	11-21	.524	13	25	38	1.3	32	1	44	46	2	19	39	1.3
2020-21	14-3	151/10.8	8-30	.267	1-10	.100	8-9	.889	2	13	15	1.1	7	0	20	27	1	12	25	1.8
TOTAL	43-3	465/10.8	21-94	.223	3-20	.150	19-30	.633	15	38	53	1.2	39	1	64	73	3	31	64	1.5

Game 1: Nov. 25, 2020
Auburn 82, USC Upstate 41
Auburn Arena
Auburn, Ala.

Official Basketball Box Score - Game Totals - Final Statistics
USC Upstate vs Auburn
11/25/20 6:00 pm at Auburn, AL

USC Upstate 41 • 0-1,0-0 Big South

#	Player	Total		3-Ptr		Rebounds		PF	TP	A	TO	Bk	Stl	Min	
		FG	FGA	FG	FGA	Off	Def								
22	Marnicha Prudent	2	7	0	0	1	9	10	0	3	0	2	32		
33	Michaela Gibbons	1	5	0	1	0	1	2	0	2	0	0	13		
01	Demishia Wilson	0	7	0	2	0	0	2	0	1	5	0	32		
05	Molly McCutcheon	2	7	2	6	0	2	6	5	2	0	1	32		
15	Anda Kuzmina	0	2	0	1	0	0	1	0	2	1	0	17		
00	Dakota McCaughan	5	11	5	11	0	0	0	2	15	5	0	30		
03	Gift Sampson	1	2	0	0	0	1	1	0	2	0	1	20		
23	Lillian Flantous	2	5	0	0	2	3	5	2	4	0	3	26		
35	Maya Timberlake	0	1	0	0	0	1	3	0	2	0	0	11		
34	Molly Coleman	1	2	0	0	0	1	1	0	2	0	0	5		
Team		14-49		7-21		6-6		5		21		19		41	
Totals		14-49		7-21		6-6		5		21		19		41	

1st FG %:	1.0	10.0%	2nd:	3.1	18.2%	3rd:	7.5	46.7%	4th:	4.1	30.8%	Game:	14-49	28.6%	Deadbball
SH %:	0.0	0.0%	3P:	3.5	15.2%	FT %:	0.0	0.0%	1-4	25.0%	1-4	25.0%	6-6	100.0%	0
FT %:	0.0	0.0%	3P:	3.5	15.2%	FT %:	0.0	0.0%	1-4	25.0%	1-4	25.0%	6-6	100.0%	0

Auburn 82 • 1-0,0-0 SEC

#	Player	Total		3-Ptr		Rebounds		PF	TP	A	TO	Bk	Stl	Min	
		FG	FGA	FG	FGA	Off	Def								
20	Unique Thompson	7	9	0	0	2	4	3	7	3	16	0	1	22	
03	Annie Hughes	0	1	0	0	0	1	0	0	0	0	0	0	10	
05	Aicha Coulibaly	2	8	0	0	1	5	6	2	4	2	1	1	19	
13	Kira Lowery	0	1	0	0	2	0	5	0	5	4	4	0	24	
23	H. Scott-Grayson	3	8	0	0	1	1	1	0	7	2	0	0	17	
00	Alycia Reese	0	1	0	1	4	4	0	1	1	4	0	0	4	
01	Keya Patton	2	6	1	2	1	2	3	5	0	6	1	0	18	
02	Sania Wells	3	6	1	3	0	0	0	0	7	1	0	0	12	
04	Riley Donahue	0	0	0	0	0	0	0	0	0	0	0	0	1	
11	Romi Levy	2	5	2	4	0	2	3	8	2	0	2	1	19	
14	Jala Jordan	5	9	4	6	2	3	0	3	16	2	0	1	20	
22	Alaina Rice	1	5	0	1	2	3	1	4	0	5	2	0	16	
24	Carsen McFadden	0	0	0	0	0	1	1	0	0	0	0	0	1	
30	M. Robinson-Nwagwu	3	5	0	1	0	0	4	4	1	6	2	1	0	
Team		30-65		8-20		14-17		15		30		45		7	
Totals		30-65		8-20		14-17		15		30		45		7	

1st FG %:	6.1	40.6%	2nd:	8.1	53.3%	3rd:	8.9	42.1%	4th:	8.6	50.0%	Game:	30-65	46.2%	Deadbball
SH %:	0.0	0.0%	3P:	3.7	42.9%	FT %:	0.0	0.0%	1-4	50.0%	1-4	50.0%	14-17	82.4%	2
FT %:	0.0	0.0%	3P:	3.7	42.9%	FT %:	0.0	0.0%	1-4	50.0%	1-4	50.0%	14-17	82.4%	2

Officials: Ashlee Goodie, Kylee Galloway, Michael McConnell
Technical fouls: USC Upstate-None, Auburn-None.
Attendance: 588
2020-21 Women's Basketball. Round: 0. Auburn vs USC Upstate. Played at Auburn

Score by periods	1st				2nd				3rd				4th				Total
	1st	2nd	3rd	4th	1st	2nd	3rd	4th	1st	2nd	3rd	4th	1st	2nd	3rd	4th	
Auburn	16	24	23	19	82												
USC Upstate	16	24	23	19	82												

Last FG - USC Upstate 4th-00:15, AU 4th-01:32.
Largest lead - USC Upstate 3-148-09:03, AU led by 36-3rd-09:03.
SU led for 00:37, AU led for 37:54. Game was tied for 01:29.

Last FG - USC Upstate 4th-00:15, AU 4th-01:32.
Largest lead - USC Upstate 3-148-09:03, AU led by 36-3rd-09:03.
SU led for 00:37, AU led for 37:54. Game was tied for 01:29.

Last FG - USC Upstate 4th-00:15, AU 4th-01:32.
Largest lead - USC Upstate 3-148-09:03, AU led by 36-3rd-09:03.
SU led for 00:37, AU led for 37:54. Game was tied for 01:29.

Last FG - USC Upstate 4th-00:15, AU 4th-01:32.
Largest lead - USC Upstate 3-148-09:03, AU led by 36-3rd-09:03.
SU led for 00:37, AU led for 37:54. Game was tied for 01:29.

Last FG - USC Upstate 4th-00:15, AU 4th-01:32.
Largest lead - USC Upstate 3-148-09:03, AU led by 36-3rd-09:03.
SU led for 00:37, AU led for 37:54. Game was tied for 01:29.

Last FG - USC Upstate 4th-00:15, AU 4th-01:32.
Largest lead - USC Upstate 3-148-09:03, AU led by 36-3rd-09:03.
SU led for 00:37, AU led for 37:54. Game was tied for 01:29.

Last FG - USC Upstate 4th-00:15, AU 4th-01:32.
Largest lead - USC Upstate 3-148-09:03, AU led by 36-3rd-09:03.
SU led for 00:37, AU led for 37:54. Game was tied for 01:29.

Last FG - USC Upstate 4th-00:15, AU 4th-01:32.
Largest lead - USC Upstate 3-148-09:03, AU led by 36-3rd-09:03.
SU led for 00:37, AU led for 37:54. Game was tied for 01:29.

Last FG - USC Upstate 4th-00:15, AU 4th-01:32.
Largest lead - USC Upstate 3-148-09:03, AU led by 36-3rd-09:03.
SU led for 00:37, AU led for 37:54. Game was tied for 01:29.

Last FG - USC Upstate 4th-00:15, AU 4th-01:32.
Largest lead - USC Upstate 3-148-09:03, AU led by 36-3rd-09:03.
SU led for 00:37, AU led for 37:54. Game was tied for 01:29.

Last FG - USC Upstate 4th-00:15, AU 4th-01:32.
Largest lead - USC Upstate 3-148-09:03, AU led by 36-3rd-09:03.
SU led for 00:37, AU led for 37:54. Game was tied for 01:29.

Last FG - USC Upstate 4th-00:15, AU 4th-01:32.
Largest lead - USC Upstate 3-148-09:03, AU led by 36-3rd-09:03.
SU led for 00:37, AU led for 37:54. Game was tied for 01:29.

Last FG - USC Upstate 4th-00:15, AU 4th-01:32.
Largest lead - USC Upstate 3-148-09:03, AU led by 36-3rd-09:03.
SU led for 00:37, AU led for 37:54. Game was tied for 01:29.

Last FG - USC Upstate 4th-00:15, AU 4th-01:32.
Largest lead - USC Upstate 3-148-09:03, AU led by 36-3rd-09:03.
SU led for 00:37, AU led for 37:54. Game was tied for 01:29.

Last FG - USC Upstate 4th-00:15, AU 4th-01:32.
Largest lead - USC Upstate 3-148-09:03, AU led by 36-3rd-09:03.
SU led for 00:37, AU led for 37:54. Game was tied for 01:29.

Last FG - USC Upstate 4th-00:15, AU 4th-01:32.
Largest lead - USC Upstate 3-148-09:03, AU led by 36-3rd-09:03.
SU led for 00:37, AU led for 37:54. Game was tied for 01:29.

Last FG - USC Upstate 4th-00:15, AU 4th-01:32.
Largest lead - USC Upstate 3-148-09:03, AU led by 36-3rd-09:03.
SU led for 00:37, AU led for 37:54. Game was tied for 01:29.

Last FG - USC Upstate 4th-00:15, AU 4th-01:32.
Largest lead - USC Upstate 3-148-09:03, AU led by 36-3rd-09:03.
SU led for 00:37, AU led for 37:54. Game was tied for 01:29.

Last FG - USC Upstate 4th-00:15, AU 4th-01:32.
Largest lead - USC Upstate 3-148-09:03, AU led by 36-3rd-09:03.
SU led for 00:37, AU led for 37:54. Game was tied for 01:29.

Last FG - USC Upstate 4th-00:15, AU 4th-01:32.
Largest lead - USC Upstate 3-148-09:03, AU led by 36-3rd-09:03.
SU led for 00:37, AU led for 37:54. Game was tied for 01:29.

Last FG - USC Upstate 4th-00:15, AU 4th-01:32.
Largest lead - USC Upstate 3-148-09:03, AU led by 36-3rd-09:03.
SU led for 00:37, AU led for 37:54. Game was tied for 01:29.

Last FG - USC Upstate 4th-00:15, AU 4th-01:32.
Largest lead - USC Upstate 3-148-09:03, AU led by 36-3rd-09:03.
SU led for 00:37, AU led for 37:54. Game was tied for 01:29.

Last FG - USC Upstate 4th-00:15, AU 4th-01:32.
Largest lead - USC Upstate 3-148-09:03, AU led by 36-3rd-09:03.
SU led for 00:37, AU led for 37:54. Game was tied for 01:29.

Last FG - USC Upstate 4th-00:15, AU 4th-01:32.
Largest lead - USC Upstate 3-148-09:03, AU led by 36-3rd-09:03.
SU led for 00:37, AU led for 37:54. Game was tied for 01:29.

Last FG - USC Upstate 4th-00:15, AU 4th-01:32.
Largest lead - USC Upstate 3-148-09:03, AU led by 36-3rd-09:03.
SU led for 00:37, AU led for 37:54. Game was tied for 01:29.

Last FG - USC Upstate 4th-00:15, AU 4th-01:32.
Largest lead - USC Upstate 3-148-09:03, AU led by 36-3rd-09:03.
SU led for 00:37, AU led for 37:54. Game was tied for 01:29.

Last FG - USC Upstate 4th-00:15, AU 4th-01:32.
Largest lead - USC Upstate 3-148-09:03, AU led by 36-3rd-09:03.
SU led for 00:37, AU led for 37:54. Game was tied for 01:29.

Last FG - USC Upstate 4th-00:15, AU 4th-01:32.
Largest lead - USC Upstate 3-148-09:03, AU led by 36-3rd-09:03.
SU led for 00:37, AU led for 37:54. Game was tied for 01:29.

Last FG - USC Upstate 4th-00:15, AU 4th-01:32.
Largest lead - USC Upstate 3-148-09:03, AU led by 36-3rd-09:03.
SU led for 00:37, AU led for 37:54. Game was tied for 01:29.

Last FG - USC Upstate 4th-00:15, AU 4th-01:32.
Largest lead - USC Upstate 3-148-09:03, AU led by 36-3rd-09:03.
SU led for 00:37, AU led for 37:54. Game was tied for 01:29.

Last FG - USC Upstate 4th-00:15, AU 4th-01:32.
Largest lead - USC Upstate 3-148-09:03, AU led by 36-3rd-09:03.
SU led for 00:37, AU led for 37:54. Game was tied for 01:29.

Last FG - USC Upstate 4th-00:15, AU 4th-01:32.
Largest lead - USC Upstate 3-148-09:03, AU led by 36-3rd-09:03.
SU led for 00:37, AU led for 37:54. Game was tied for 01:29.

Last FG - USC Upstate 4th-00:15, AU 4th-01:32.
Largest lead - USC Upstate 3-148-09:03, AU led by 36-3rd-09:03.
SU led for 00:37, AU led for 37:54. Game was tied for 01:29.

Last FG - USC Upstate 4th-00:15, AU 4th-01:32.
Largest lead - USC Upstate 3-148-09:03, AU led by 36-3rd-09:03.
SU led for 00:37, AU led for 37:54. Game was tied for 01:29.

Last FG - USC Upstate 4th-00:15, AU 4th-01:32.
Largest lead - USC Upstate 3-148-09:03, AU led by 36-3rd-09:03.
SU led for 00:37, AU led for 37:54. Game was tied for 01:29.

Last FG - USC Upstate 4th-00:15, AU 4th-01:32.
Largest lead - USC Upstate 3-148-09:03, AU led by 36-3rd-09:03.
SU led for 00:37, AU led for 37:54. Game was tied for 01:29.

Last FG - USC Upstate 4th-00:15, AU 4th-01:32.
Largest lead - USC Upstate 3-148-09:03, AU led by 36-3rd-09:03.
SU led for 00:37, AU led for 37:54. Game was tied for 01:29.

Last FG - USC Upstate 4th-00:15, AU 4th-01:32.
Largest lead - USC Upstate 3-148-09:03, AU led by 36-3rd-09:03.
SU led for 00:37, AU led for 37:54. Game was tied for 01:29.

Last FG - USC Upstate 4th-00:15, AU 4th-01:32.
Largest lead - USC Upstate 3-148-09:03, AU led by 36-3rd-09:03.
SU led for 00:37, AU led for 37:54. Game was tied for 01:29.

Last FG - USC Upstate 4th-00:15, AU 4th-01:32.
Largest lead - USC Upstate 3-148-09:03, AU led by 36-3rd-09:03.
SU led for 00:37, AU led for 37:54. Game was tied for 01:29.

Last FG - USC Upstate 4th-00:15, AU 4th-01:32.
Largest lead - USC Upstate 3-148-09:03, AU led by 36-3rd-09:03.
SU led for 00:37, AU led for 37:54. Game was tied for 01:29.

Last FG - USC Upstate 4th-00:15, AU 4th-01:32.
Largest lead - USC Upstate 3-148-09:03, AU led by 36-3rd-09:03.
SU led for 00:37, AU led for 37:54. Game was tied for 01:29.

Last FG - USC Upstate 4th-00:15, AU 4th-01:32.
Largest lead - USC Upstate 3-148-09:03, AU led by 36-3rd-09:03.
SU led for 00:37, AU led for 37:54. Game was tied for 01:29.

Last FG - USC Upstate 4th-00:15, AU 4th-01:32.
Largest lead - USC Upstate 3-148-09:03, AU led by 36-3rd-09:03.
SU led for 00:37, AU led for 37:54. Game was tied for 01:29.

Last FG - USC Upstate 4th-00:15, AU 4th-01:32.
Largest lead - USC Upstate 3-148-09:03, AU led by 36-3rd-09:03.
SU led for 00:37, AU led for 37:54. Game was tied for 01:29.

Last FG - USC Upstate 4th-00:15, AU 4th-01:32.
Largest lead - USC Upstate 3-148-09:03, AU led by 36-3rd-09:03.
SU led for

Game 4: Dec. 5, 2020
Houston 71, Auburn 61
Fertitta Center
Houston, Texas

Official Basketball Box Score - Game Totals - Final Statistics
 Auburn vs Houston
 12/05/20 12:00 pm at Houston, TX

Auburn 61 • 3-1-0-0 SEC														
#	Player	Total			3-Ptr			Rebounds			PF	TP	A TO Blk Stl	Min
		FG	FGA	FT	FTA	Off	Def	Total	Off	Def				
11	Romi Levy	0-2	0-1	0-0	0	1	2	0	0	2	2	0	14	
20	Unique Thompson	10-18	0-1	6-7	10	13	23	3	26	2	7	0	32	
05	Alcha Coulbaly	0-2	0-0	0-2	1	2	3	0	2	1	1	0	12	
13	Kira Lowery	0-1	0-1	0-0	1	1	0	2	0	3	0	1	22	
03	H. Scott-Grayson	0-1	0-0	0-0	0	3	2	4	1	2	0	2	25	
00	Alycia Reese	4-6	2-3	0-0	0	1	1	0	10	1	1	0	16	
10	Keya Patton	2-10	0-2	2-2	1	0	1	2	6	1	0	2	22	
02	Sania Wells	0-5	0-1	0-0	1	0	1	0	0	0	0	0	15	
03	Annie Hughes	0-0	0-0	0-0	1	2	3	0	0	1	1	0	13	
14	Jala Jordan	4-11	0-4	5-5	2	3	5	13	3	1	2	26		
22	Alaina Rice	0-1	0-0	0-0	0	0	0	0	0	0	0	3		
Team														
Totals		22-61	2-12	15-20	18	27	45	18	61	9	23	4	10	200

1st FG %:	3-12	25.0%	2nd:	4-17	23.5%	3rd:	7-14	50.0%	4th:	8-18	44.4%	Game:	22-61	36.1%	Deatball
3FG %:	0-1	0.0%	0-5	0.0%	1-4	25.0%	0-1	0.0%	2-12	16.7%	0-0	0.0%	0		Rebounds
FT %:	3-6	50.0%	0-0	0.0%	4-4	100.0%	15-20	75.0%					3		

Houston 71 • 2-1-0-0 AAC

#	Player	Total			3-Ptr			Rebounds			PF	TP	A TO Blk Stl	Min
		FG	FGA	FT	FTA	Off	Def	Total	Off	Def				
01	Bria Patterson	1-5	0-2	0-0	3	3	6	3	2	0	1	2	25	
20	Tatiana Hill	4-9	0-0	0-1	1	1	2	5	8	1	0	1	21	
05	Dymond Gladney	6-13	0-0	3-4	0	0	2	18	1	3	0	38		
10	Britney Onyeje	5-13	5-9	0-0	2	2	4	3	15	1	0	2	28	
23	Julia Blackshell-Fai	1-5	0-1	1-2	3	3	6	2	7	1	0	2	31	
00	Eryka Sidney	1-3	0-2	0-0	0	0	1	2	1	2	0	1	14	
02	Miya Crump	3-8	2-6	0-0	0	4	4	1	8	1	2	15		
14	Laila Blair	2-3	0-1	1-1	1	2	3	0	5	3	5	0	14	
21	Daphane White	3-4	0-0	4-4	1	6	7	4	10	0	1	1	13	
44	Jazmine White	0-1	0-0	0-0	0	0	0	0	0	0	0	1		
Team														
Totals		26-64	10-30	9-12	12	22	34	21	71	18	17	1	11	200

1st FG %:	3-12	25.0%	2nd:	5-14	35.7%	3rd:	6-12	50.0%	4th:	8-18	44.4%	Game:	26-64	40.9%	Deatball
3FG %:	0-1	0.0%	0-5	0.0%	1-4	25.0%	0-1	0.0%	2-12	16.7%	0-0	0.0%	0		Rebounds
FT %:	3-6	50.0%	0-0	0.0%	4-4	100.0%	9-12	75.0%					2		

Officials: Paulani Sparlock-Welch, Tom Deaneher, Joseph Vasily
 Technical fouls: Auburn-None. Houston-None.
 Attendance: 509
 2020-21 Women's Basketball. Round: 0. Auburn vs Houston. Played at Fertitta Ce

Score by periods	1st	2nd	3rd	4th	Total
Auburn	9	8	23	21	61
Houston	22	12	20	17	71

In Off 2nd Fast
 Points 21 10 10 10 51
 AU 30 21 9 6 25

Score tied - 0 times.
 Lead changed - 0 times.

HOUSTON-- Auburn senior Unique Thompson scored 26 points and had 23 rebounds, but the Tigers were unable to climb out of a deep first-half hole as Auburn fell for the first time this season, 71-61 at Houston.

The Tigers (3-1) had turnover trouble early, went cold for a large portion of the second quarter, and dealt with foul trouble to key contributors as Houston (2-1) took a 34-17 halftime lead. But Auburn fought back in the second half, cutting the deficit to as few as six points before running out of time to complete the comeback.

Thompson's career night was the first 20-point, 20-rebound game by an Auburn player since 1993, when Lauretta Freeman had 30 points and 21 rebounds against Alabama. Thompson's 23 rebounds tied for the third-most in a game in Auburn history, the most since Sharon Stewart had 23 against Vanderbilt in 1988. She now has three double-doubles in four games this year and 45 for her career.

But the rest of Auburn's offense struggled as the Tigers shot 36 percent for the game (22-of-61) and hit just two 3-pointers. Both of those treys came from junior Alycia Reese, the Chattanoogaec Valley CC transfer, who scored 10 points off the bench. Jala Jordan added 13 points and five rebounds, hitting 5-of-5 free throws.

Auburn turned the ball over 10 times in the first quarter and finished with 23 for the game, which turned into 21 Houston points. The Cougars led 22-9 after one, then with Thompson on the bench in foul trouble, both teams went cold to start the second before Houston took a 34-17 lead to the break.

The Tigers started chipping away, cutting the deficit to 14 at the end of the quarter and getting within single digits with 6:47 to play. It would be as close as six points at 59-53 with 4:18 to play after a Jordan layup. But every time Auburn threatened to get within striking distance, Houston answered. The Cougars hit four of their final five shots in the game to extinguish Auburn's comeback hopes.

Game 5: Dec. 13, 2020
Auburn 74, South Alabama 66
Auburn Arena
Auburn, Ala.

Official Basketball Box Score - Game Totals - Final Statistics
 South Alabama vs Auburn
 12/13/20 3:00 pm at Auburn, AL

South Alabama 66 • 3-2-0-0 Sun Belt														
#	Player	Total			3-Ptr			Rebounds			PF	TP	A TO Blk Stl	Min
		FG	FGA	FT	FTA	Off	Def	Total	Off	Def				
22	Jaylen Mallard	3-4	0-1	2-2	1	3	4	8	0	0	0	1	28	
35	Antonnette Lewis	5-13	0-1	5-10	5	5	10	5	15	2	6	3	31	
03	Jayla Morrow	2-5	2-4	1-2	0	2	2	7	2	4	0	3	35	
04	Mahogany Vaughn	4-13	1-2	4-5	0	5	3	13	6	4	0	8	38	
45	Devyn Lowe	4-13	4-9	1-2	1	2	3	13	0	2	0	1	36	
02	Serin Dunne	0-2	0-0	0-0	0	0	0	0	0	1	0	7		
10	Janelle Jones	0-2	0-0	0-0	0	0	0	0	0	0	0	4		
11	Jaciona Davis	3-6	0-0	4-6	1	4	5	2	10	0	2	20		
24	Ashanti Levergne	0-0	0-0	0-0	0	0	0	0	0	0	0	1		
Team														
Totals		21-56	7-19	17-27	11	26	37	21	66	11	21	5	15	200

1st FG %:	6-12	50.0%	2nd:	5-13	38.5%	3rd:	7-18	38.9%	4th:	3-13	23.1%	Game:	21-56	37.5%	Deatball
3FG %:	4-4	100.0%	2-5	40.0%	0-4	0.0%	0-4	0.0%	7-19	36.8%	0-0	0.0%	0		Rebounds
FT %:	1-2	50.0%	4-6	66.7%	2-5	40.0%	10-14	71.4%					17	37.0%	

Auburn 74 • 4-1-0-0 SEC

#	Player	Total			3-Ptr			Rebounds			PF	TP	A TO Blk Stl	Min
		FG	FGA	FT	FTA	Off	Def	Total	Off	Def				
14	Jala Jordan	1-2	1-6	1-2	1	4	5	4	6	2	4	3	23	
20	Unique Thompson	6-14	0-0	9-9	7	14	5	21	0	4	0	5	31	
03	Annie Hughes	4-8	3-5	0-0	0	3	3	11	0	0	0	2	32	
13	Kira Lowery	3-7	0-0	4-5	1	1	2	10	0	2	0	2	28	
23	H. Scott-Grayson	1-8	1-3	1-2	0	3	4	4	0	2	0	24		
02	Sania Wells	3-10	3-6	2-4	1	0	1	11	2	0	0	2	25	
04	Riley Donahue	0-0	0-0	0-0	0	0	0	1	0	0	0	0+		
05	Alcha Coulbaly	0-2	0-0	0-0	0	2	1	0	0	0	0	4		
11	Romi Levy	0-6	0-2	2-2	4	3	7	1	8	3	2	0	24	
24	Carson McFadden	1-2	0-0	1-2	0	0	0	0	3	3	0	0	9	
Team														
Totals		23-65	8-22	20-26	18	26	44	20	74	10	16	3	12	200

1st FG %:	5-20	25.0%	2nd:	5-15	33.3%	3rd:	8-16	50.0%	4th:	5-14	35.7%	Game:	23-65	35.4%	Deatball
3FG %:	0-1	0.0%	0-5	0.0%	1-3	33.3%	0-3	0.0%	2-6	33.3%	0-0	0.0%	0		Rebounds
FT %:	1-2	50.0%	1-2	50.0%	8-10	80.0%	0-1	0.0%	11-11	100.0%	0-0	0.0%	4		

Officials: Ashlee Goode, Meadow Overstreet, Beverly Roberts
 Technical fouls: South Alabama-None. Auburn-None.
 Attendance: 520
 2020-21 Women's Basketball. Round: 0. Auburn vs South Alabama. Played at Auburn

Score by periods	1st	2nd	3rd	4th	Total
South Alabama	17	17	16	16	66
Auburn	12	16	25	21	74

In Off 2nd Fast
 Points 28 14 11 10 63
 USA 28 14 11 10 63
 AU 24 15 14 14 22

Score tied - 1 time.
 Lead changed - 2 times.

AUBURN-- A shorthanded Auburn women's basketball team fought its way back from an early double-digit deficit to earn a 74-66 win over South Alabama Sunday afternoon at Auburn Arena.

Led by 21 points and 14 rebounds from senior Unique Thompson, four players scored in double-figures as the Tigers (4-1) trailed by as many as 12 and led by as many as 12 in a game that was truly a tale of two halves.

A flurry of 3-pointers to open the game gave South Alabama (3-2) an early lead, and a cold streak by the Tigers to open the second period pushed the Jaguars' lead to as many as 12 points at 24-12 with 6:04 to play in the half. But Auburn knocked down five straight 3-pointers in the final four minutes of the period to cut the halftime deficit to just six at 34-28.

With the Jaguars still holding the lead as the teams traded buckets the first six minutes of the second half, Auburn turned USA turnovers into points in a 9-0 run that spanned 82 seconds late in the quarter to take a 49-46 lead, its first since it was 2-0 to start the game. The Tigers would never trail again, pushing their lead to as many as 12 points with just over a minute to play.

Thompson's double-double was her fourth of the season and 46th of her career; she's totaled 47 points and 37 rebounds over her last two games. Sophomore Sania Wells added a career-high 11 points, knocking down three 3-pointers and a pair of free throws to go along with a pair of assists.

Sophomore Annie Hughes also poured in 11 points with a career-high three 3-pointers, and junior Kira Lowery added 10 points on the night. Freshman Romi Levy also had a strong performance with 8 points, 7 rebounds, 3 assists and 3 steals.

Auburn missed its first 11 3-point attempts of the night but made eight of its final 11 to finish at 36 percent. Overall, Auburn was 23-of-65 (35%) from the field and had a strong night at the free-throw line, going 20-for-26 (77%). The Tigers out-rebounded the Jags 44-37 and turned 21 USA turnovers into 15 points. Meanwhile, the Jags hit their first five 3-point attempts of the night but went just 2-of-14 from long range the rest of the way.

Game 6: Dec. 16, 2020
Stephen F. Austin 67, Auburn 54
Auburn Arena
Auburn, Ala.

Official Basketball Box Score - Game Totals - Final Statistics
 SFA vs Auburn
 12/16/20 6:00 pm at Auburn, AL

SFA 67 • 6-2-0-0 Southlan														
#	Player	Total			3-Ptr			Rebounds			PF	TP	A TO Blk Stl	Min
		FG	FGA	FT	FTA	Off	Def	Total	Off	Def				
21	Aiyana Johnson	1-4	0-0	2-4	3	9	12	3	4	3	2	1	29	
02	Alyssa Mayfield	7-12	1-2	4-4	0	4	4	2	18	1	2	0	1	29
13	Stephanie Visscher	6-13	3-8	0-0	0	7	7	15	1	1	1	2	40	
04	Marissa Banfield	1-10	1-0	0-0	0	0	0	0	2	1	0	1	25	
22	Zya Nugent	3-4	1-2	2-3	0	2	3	9	2	8	0	1	23	
05	Tasharian Robinson	0-1	0-0	0-0	1	1	2	3	0	2	0	0	8	
10	Brianna Mitchell	2-5	1-2	8-9	1	1	2	13	3	3	0	1	24	
11	Avery Brittingham	2-4	0-0	0-1	1	3	4	3	4	0	2	0	18	
23														

Game 7: Dec. 17, 2020
Auburn 94, North Florida 81
Auburn Arena
Auburn, Ala.

Game 8: Dec. 20, 2020
Belmont 78, Auburn 57
Auburn Arena
Auburn, Ala.

Game 9: Dec. 31, 2020
LSU 56, Auburn 43
Pete Maravich Assembly Center
Baton Rouge, La.

Official Basketball Box Score - Game Totals - Final Statistics
 North Florida vs Auburn
 12/17/20 6:00 pm at Auburn, AL

North Florida 81 • 2-4,0-0 ASUN

#	Player	Total		3-Ptr		Rebounds		PF	TP	A	TO	Bk	Stl	Min	
		FG	FGA	FT	FTA	Off	Def								
11	Jazz Bond	10-18	2-6	1-1	2	7	9	3	23	1	5	0	2	36	
14	Erin Jones	4-5	1-2	0-0	0	5	5	0	9	2	2	0	0	32	
40	Erinna Broermann	1-3	0-0	0-0	0	0	3	2	1	1	0	0	0	11	
04	Marissa Mackins	4-14	2-10	2-2	1	2	3	2	12	8	5	0	3	39	
13	Rhettia Moore	9-16	4-8	0-1	1	9	10	4	22	3	8	0	1	39	
00	Elise Harden	11-1	0-0	0-0	2	2	2	0	1	0	0	0	0	9	
01	Nubia Bendedith	3-8	1-5	4-4	0	0	2	11	2	0	0	2	3	33	
23	Summah Evans	0-0	0-0	0-0	0	0	0	0	0	0	0	0	0	1	
Team		1-4		0-0		1-4		0-0		0-0		0-0		0	
Totals		32-65	10-31	7-8	5	29	34	18	81	17	22	0	8	200	

1st FG %: 21.7 41.2% 2nd: 7.13 53.8% 3rd: 2.16 42.8% 4th: 11.19 57.9% Game: 32.45 49.2% Deadball
 3FG %: 2.8 25.0% 2nd: 33.3% 5.12 41.7% 1.5 20.0% 10-31 33.3% Rebounds
 FT %: 0.1 0.0% 0.0 0.0% 2.2 100.0% 0.0 0.0%

Auburn 94 • 5-2,0-0 SEC

#	Player	Total		3-Ptr		Rebounds		PF	TP	A	TO	Bk	Stl	Min	
		FG	FGA	FT	FTA	Off	Def								
14	Jala Jordan	3-10	2-4	3-4	2	6	8	3	11	0	1	2	1	17	
20	Unique Thompson	8-12	0-0	3-3	8	10	18	2	19	3	0	2	2	28	
03	Annie Hughes	7-16	3-8	0-0	4	3	7	3	17	1	1	0	3	30	
13	Kira Lowery	0-0	0-0	2-2	0	0	0	2	5	3	1	0	3	16	
23	H. Scott-Grayson	6-15	0-2	4-5	0	2	3	16	1	1	0	3	29		
01	Keya Patton	0-0	0-0	0-0	0	0	1	0	2	0	0	0	25		
02	Sania Wells	2-5	2-4	0-0	0	0	1	6	2	0	0	0	8		
05	Aicha Coulibaly	3-3	0-1	2-2	1	1	2	0	0	0	0	0	8		
11	Romi Levy	5-8	2-4	0-0	2	3	5	2	12	1	1	0	1	18	
22	Alaina Rice	0-6	2-4	1-2	0	0	1	9	1	0	0	2	15		
24	Carsen McFadden	0-1	0-0	0-0	0	0	0	0	0	0	0	0	1	2	
30	M. Robinson-Nwagwu	0-1	0-1	0-0	0	1	1	0	2	1	0	0	4		
Team		2-3		5		2		3		5		0		4	
Totals		34-80	11-28	15-18	19	29	48	16	94	16	15	3	16	200	

1st FG %: 9.18 50.0% 2nd: 7.25 28.0% 3rd: 5.20 45.0% 4th: 34.00 52.9% Game: 34.80 52.5% Deadball
 3FG %: 4.7 57.1% 3.0 33.3% 1.0 0.0% 10-31 33.3% Rebounds
 FT %: 5.7 71.4% 0.0 0.0% 2.2 100.0% 0.0 0.0%

Officials: Kristen Bell, Bianca Burns, Felicia Grister
 Technical fouls: North Florida=None, Auburn=None.
 Attendance: 449
 2020-21 Women's Basketball, Round: 0, Auburn vs North Florida, Played at Auburn

Score by periods	1st				2nd				3rd				4th				Total
	1st	2nd	3rd	4th	1st	2nd	3rd	4th	1st	2nd	3rd	4th	1st	2nd	3rd	4th	
North Florida	16	16	21	28	81												
Auburn	27	17	22	28	94												

Last FG - UNF 4th-01:19, AU 4th-00:56.
 Largest lead - UNF by 8 1st-07:09, AU by 17 2nd-09:05.
 UNF led for 04:20, AU led for 34:20. Game was tied for 01:20.

AUBURN-- Five Tigers scored in double-figures as Auburn topped the 90-point mark for the second time this season with a 94-81 win over North Florida Thursday night at Auburn Arena.

The Tigers (5-2) were able to bounce back from tough offensive night Wednesday in their loss to SFA with their second-highest scoring total of the season, getting big nights from senior Unique Thompson and sophomore Annie Hughes to lead the way.

Thompson led Auburn with 19 points and 18 rebounds, her sixth straight double-double and the 48th of her career. Her 18 rebounds were the most in a home game in her Auburn career; she also contributed three assists and two steals. Hughes hit for a career-high 17 points and matched a career-high with seven rebounds, knocking down three 3-pointers for the second time in three games. She also shared the team lead with three steals.

Redshirt sophomore Honesty Scott-Grayson scored 16 points for the second straight night, matching her career high from Wednesday's game. She also had three steals. Freshman Romi Levy also had a career-high 12 points along with five rebounds, and Jala Jordan came up just short of her first career double-double with 11 points and eight rebounds. Alaina Rice added nine points off the bench, her best at Auburn, and Kira Lowery led the Tigers with five assists and a career-best three steals.

Auburn shot 42.5 percent for the game, hitting 34 of a season-high 80 shots. The Tigers also hit a season-best 11 3-pointers, three from Hughes and two each from Jordan, Levy, Rice and Sania Wells. It was also a much-improved night at the free-throw line as the Tigers hit 15-of-18 attempts (83.3%). Auburn out-rebounded UNF 48-34 and forced the Ospreys into 22 turnovers, leading to 26 points.

Auburn maintained its double-digit lead throughout the third as the Ospreys kept launching 3-pointers, but the Tigers increased their lead by one more point to 66-53 headed to the fourth. Taking advantage of tired legs on the part of Auburn, UNF cut the lead to as few as seven points, shooting 58 percent in the fourth. But Auburn got big buckets from Thompson, Levy and Rice down the stretch to hold off the Ospreys' comeback bid.

Official Basketball Box Score - Game Totals - Final Statistics
 Belmont vs Auburn
 12/20/20 2:00 pm at Auburn, AL

Belmont 78 • 4-2,1-0 OVC

#	Player	Total		3-Ptr		Rebounds		PF	TP	A	TO	Bk	Stl	Min	
		FG	FGA	FT	FTA	Off	Def								
10	Allison Luly	3-6	0-0	0-0	3	2	5	2	6	0	0	0	0	23	
20	Conley Chinn	9-15	3-6	0-0	3	3	6	2	21	3	5	0	1	28	
00	Tuti Jones	5-10	3-4	0-0	1	3	4	13	2	1	0	1	30		
11	Destinee Wells	5-12	1-3	4-5	1	4	5	1	15	6	3	0	4	33	
10	Jamilyn Kinney	2-7	0-2	0-0	0	3	3	4	5	2	2	0	11	34	
01	Madison Treece	0-0	0-0	0-0	0	0	0	0	0	0	0	0	1		
03	Madison Bartley	0-1	0-0	0-0	0	0	1	0	0	0	0	0	3		
05	Whitney Hay	1-3	1-2	2-2	1	1	2	5	2	1	0	1	14		
21	Blair Schoenwald	1-0	0-0	1-2	0	0	0	0	1	0	0	0	1		
22	Maddie Cook	1-1	0-0	0-0	0	0	3	2	0	1	0	1	14		
23	Nikki Baird	4-6	3-5	0-0	0	2	2	3	11	0	3	0	2	18	
34	Carm Browning	0-1	0-0	0-0	1	2	0	0	0	0	0	0	0	1	
Team		1-1		2		1		2		0		0		1	
Totals		30-62	11-22	7-11	10	20	30	19	78	18	16	0	21	200	

1st FG %: 11-21 52.4% 2nd: 3-14 50.0% 3rd: 7-13 53.8% 4th: 5-14 35.7% Game: 30-62 48.4% Deadball
 3FG %: 4-8 50.0% 3-4 75.0% 2-4 50.0% 2-4 50.0% Rebounds
 FT %: 0.1 0.0% 0.4 100.0% 2.2 100.0% 2.4 100.0%

Auburn 57 • 5-3,0-1 SEC

#	Player	Total		3-Ptr		Rebounds		PF	TP	A	TO	Bk	Stl	Min	
		FG	FGA	FT	FTA	Off	Def								
14	Jala Jordan	0-5	0-2	0-0	2	1	3	1	0	3	0	1	15		
20	Unique Thompson	9-14	0-0	2-6	9	14	23	0	20	1	1	0	1	34	
03	Annie Hughes	3-6	1-2	0-0	2	2	4	2	7	1	3	1	25		
13	Kira Lowery	0-0	0-0	0-0	0	1	1	0	3	4	0	0	15		
23	H. Scott-Grayson	5-11	1-4	5-7	3	4	2	18	4	5	0	3	31		
01	Keya Patton	0-1	0-1	0-0	0	0	1	0	1	2	0	0	10		
02	Sania Wells	2-7	1-3	3-4	0	0	0	8	1	2	0	0	23		
05	Aicha Coulibaly	1-4	0-0	0-0	1	0	1	2	0	0	0	0	8		
11	Romi Levy	1-4	0-2	0-0	2	1	2	2	0	2	0	1	14		
22	Alaina Rice	0-5	0-2	0-0	1	1	2	1	0	1	3	0	19		
30	M. Robinson-Nwagwu	0-1	0-1	0-0	0	1	0	1	0	1	0	0	6		
Team		0-1		0		1		0		1		0		1	
Totals		22-60	3-17	10-17	22	25	47	12	57	13	2	1	8	200	

1st FG %: 5-14 35.7% 2nd: 5-12 41.7% 3rd: 7-15 46.7% 4th: 5-19 26.3% Game: 22-60 36.7% Deadball
 3FG %: 0.2 0.0% 1.3 33.3% 0.5 16.7% 0.7 17.9% Rebounds
 FT %: 4.5 80.0% 3-8 37.5% 3.3 100.0% 0-1 0.0% 10-17 58.8%

Officials: Carmen Portorreal, Marcus Clayton, Douglas Knight
 Technical fouls: Belmont=None, Auburn=None.
 Attendance: 515
 2020-21 Women's Basketball, Round: 0, Auburn vs Belmont, Played at Auburn Aren

Score by periods	1st				2nd				3rd				4th				Total
	1st	2nd	3rd	4th	1st	2nd	3rd	4th	1st	2nd	3rd	4th	1st	2nd	3rd	4th	
Belmont	25	19	18	15	78												
Auburn	14	14	19	10	57												

Last FG - BEL 4th-01:14, AU 4th-02:08.
 Largest lead - BEL by 21 4th-00:23, AU by 2 1st-09:16.
 BEL led for 35:03, AU led for 02:52. Game was tied for 02:05.

AUBURN-- Auburn senior Unique Thompson had 20 points, 23 rebounds and hit a major milestone with her 1,000th career rebound, but the Tigers could not overcome turnover troubles in a 78-57 loss to Belmont Sunday afternoon at Auburn Arena.

Thompson became the fifth player at Auburn to surpass the 1,000-rebound mark for her career with her 13th board of the day. With 23 rebounds in the contest, Thompson now sits fourth in career rebounds with 1,010, passing Vickie Orr (1,006).

But Auburn (5-3), playing its third game in five days, turned the ball over a season-high 27 times, leading to 31 points for Belmont (4-2). The Tigers also saw the Bruins hit 11 3-pointers and shoot 50 percent from long range.

Thompson's effort was her second 20-point, 20-rebound game of the season; Auburn had only had five such games in program history heading into the year. Her 23 rebounds tied her career-high, which also ranks as the third-most in a single game in Auburn history. It was also her seventh straight double-double and 49th of her career as she continues to lead the nation in that category.

Redshirt sophomore Honesty Scott-Grayson also had her third straight strong performance with a career-high 18 points along with four rebounds, four assists and a team-leading three steals. Sania Wells added eight points, and Annie Hughes had seven.

The Tigers out-rebounded Belmont 47-30, but the Bruins controlled nearly every other statistical category. Auburn shot 37 percent (22-60) from the field and just 3-of-17 (18%) from 3-point range. Auburn fell behind 26-14 after one quarter, thanks in large part to 10 turnovers in the first 10 minutes. The Tigers would get as close as eight points, but seemingly every time the Tigers would chip away, Belmont would answer with a big shot of its own. The Bruins led 45-28 at the half.

Conley Chinn led four Bruins in double figures with 21 points while Destinee Wells added 15. Jamilyn Kinney added 11 steals.

Official Basketball Box Score - Game Totals - Final Statistics
 Auburn vs LSU
 12/31/20 6:00 pm at Baton Rouge, LA

Auburn 43 • 5-4,0-1 SEC

#	Player	Total		3-Ptr		Rebounds		PF	TP	A	TO	Bk	Stl	Min
		FG	FGA	FT	FTA	Off	Def							
11	Romi Levy	4-12	0-2	0-0	4	7	11	2	8	2	5	1	5	30
14	Jala Jordan	1-10	0-5	1-2	1	3	4	3	3	0	1	1	0	20
02	Sania Wells	0-5	0-3	0-0	0	2	2	0	1	2	0	1	1	16
22	Alaina Rice	2-6	1-1	0-0	4	1	5	3	8	2	4	0	1	24
23	H. Scott-Grayson	4-12	0-0	0-0	2	7								

Game 10: Jan. 3, 2021
Georgia 76, Auburn 44
Auburn Arena
Auburn, Ala.

Official Basketball Box Score - Game Totals - Final Statistics

Georgia vs Auburn
 01/03/21 2:00 pm at Auburn, AL

Georgia 76 • 9-1,1-1 SEC

#	Player	Total		3-Ptr		Rebounds		PF	TP	A	TO	Bk	Stl	Min	
		FG	FGA	FG	FGA	FT	FTA								Off
20	Jordan Isaacs	f	2-3	0-0	0-0	2	5	7	1	4	1	3	0	0	17
14	Jenna Staiti	f	5-11	0-0	3-4	2	3	5	3	13	0	1	4	1	19
02	Gabby Connally	g	3-4	2-2	1-2	0	0	0	1	9	1	1	0	1	15
11	Maya Caldwell	g	4-8	1-3	0-1	0	2	2	2	9	2	2	0	1	23
23	Que Morrison	g	4-6	1-2	0-0	1	2	3	0	9	5	4	0	4	15
00	Zoesha Smith	g	0-1	0-0	0	1	0	1	0	1	0	0	1	6	6
01	Chloe Chapman	g	0-1	0-0	0	1	1	3	0	3	3	0	1	20	20
03	Sarah Ashlee Barker	g	3-7	1-4	0-0	0	4	4	1	7	2	2	0	1	19
04	Mikayla Coombs	g	3-6	0-0	2-2	2	2	4	0	8	2	2	0	2	20
00	Caitlin Hose	g	0-3	0-2	0-0	0	1	1	0	0	1	0	0	8	8
15	Mauri Davenport	g	1-1	0-0	0	0	1	2	0	2	1	0	2	1	8
22	Malury Bates	g	2-5	0-0	2-2	1	2	3	1	6	2	1	0	0	13
05	Javyn Nicholson	g	4-6	0-0	1-2	2	6	8	2	9	0	1	0	0	17
	Team					2	2	4							
	Totals		31-62	5-14	9-13	13	30	43	16	76	18	22	6	13	200

1st FG %:	11.9	57.0%	2nd:	7.1	100.0%	3rd:	9.1	66.0%	4th:	4.6	25.0%	Game:	31.62	50.0%	Rebounds:	4
3Pt %:	3.0	66.0%	FT %:	1.2	50.0%	Off Reb:	1.4	25.0%	Def Reb:	8.4	69.0%	Stl:	5.14	35.7%	Deadball:	1
FT %:	1.2	50.0%	Off Reb:	1.4	25.0%	Def Reb:	8.4	69.0%	Stl:	5.14	35.7%	Deadball:	1		Rebounds:	4

Auburn 44 • 5-0,2-2 SEC

#	Player	Total		3-Ptr		Rebounds		PF	TP	A	TO	Bk	Stl	Min	
		FG	FGA	FG	FGA	FT	FTA								Off
11	Romi Levy	f	0-7	0-4	0-0	0	3	3	2	0	0	2	0	6	34
14	Jala Jordan	f	4-14	1-5	0-1	1	0	1	3	9	0	3	1	0	17
02	Keya Patton	g	3-9	0-1	6-7	2	1	3	1	12	0	2	0	1	27
22	Alaina Rice	g	1-5	0-0	1-2	2	2	4	1	3	0	5	0	0	19
23	H. Scott-Grayson	g	2-5	0-0	2-2	1	3	4	2	6	1	0	0	1	17
00	Alycia Reese	g	0-0	0-0	0-0	0	0	0	0	0	0	0	0	4	4
01	Chloe Chapman	g	0-1	0-0	0	0	0	0	0	0	0	0	0	10	10
03	Annie Hughes	g	1-2	0-0	1-2	0	3	3	1	3	0	3	0	1	22
05	Aicha Coulibaly	g	3-7	0-1	0-1	2	2	2	2	6	0	1	1	2	24
13	Kira Lowery	g	1-1	0-0	1-3	0	1	1	0	3	1	5	0	0	12
24	Carsen McFadden	g	0-0	0-0	0-0	0	0	0	0	0	0	0	0	5	5
30	M. Robinson-Nwagwu	g	1-3	0-0	0-0	1	1	1	2	0	0	3	0	1	9
	Team					3	2	5							
	Totals		16-52	4-13	1-11	11-18	9	18	27	13	44	4	2	2	120

1st FG %:	4.3	30.0%	2nd:	6-14	42.9%	3rd:	1-13	7.7%	4th:	5-12	41.7%	Game:	16.52	30.0%	Rebounds:	4
3Pt %:	3.4	25.0%	FT %:	0.3	50.0%	Off Reb:	5.4	100.0%	Def Reb:	5.7	71.4%	Stl:	1.13	61.1%	Deadball:	1
FT %:	0.3	50.0%	Off Reb:	5.4	100.0%	Def Reb:	5.7	71.4%	Stl:	1.13	61.1%	Deadball:	1		Rebounds:	4

Officials: Camie Fountain,Angelica Sullivan,Dee Kanneke
 Technical fouls: Georgia-None. Auburn-Aicha Coulibaly.
 Attendance: 657
 2020-21 Women's Basketball. Round: 0. Auburn vs Auburn. Played at Auburn Arena

Score by periods	1st	2nd	3rd	4th	Total	Points	In	Off	2nd	Fast	Bench	Break	Bench
Georgia	26	17	19	14	76	31	13	13	14	12	14	12	14
Auburn	10	13	6	15	44	16	16	16	14	12	14	12	14

Last FG - UGA 4th-02:15, AU 4th-02:30.
 Largest lead - UGA by 37, 3rd-01:43, AU None.
 UGA led for 38:27, AU led for 00:00. Game was tied for 01:33.

Score tied - 1 time.
 Lead changed - 0 times.

AUBURN-- Georgia's size and depth were too much to overcome for the Auburn women's basketball team Sunday afternoon as the Tigers fell 76-44 to the Lady Bulldogs at Auburn Arena.

The Tigers (5-5, 0-2 SEC), without leading scorer and rebounder Unique Thompson for the second straight game, were unable to get much going on offense and turned the ball over a season-high 27 times. Georgia (9-1, 1-1) converted those turnovers into 26 points and had seven players score at least eight points in the game.

Junior Keya Patton was Auburn's only player in double figures with 12 points, going 6-of-7 at the free-throw line. Jala Jordan added nine points. Romi Levy added a career-best six steals, the most by an Auburn player this season. Alaina Rice and Honesty Scott-Grayson were the Tigers' top rebounders with four apiece.

Auburn shot 30.8 percent from the field (16-52) and hit just one 3-pointer on 11 tries. Georgia shot 50 percent on the day (31-62) and out-rebounded the Tigers 43-27.

Jenna Staiti led the Lady Bulldogs with 13 points and four blocks. Gabby Connally, Maya Caldwell, Que Morrison and Javyn Nicholson all added nine points; Nicholson was the Dawgs' top rebounder with eight.

Game 11: Jan. 7, 2021
Ole Miss 62, Auburn 58
The Pavilion at Ole Miss
Oxford, Miss.

Official Basketball Box Score - Game Totals - Final Statistics

Auburn vs Ole Miss
 01/07/21 6:00 pm at Oxford, MS

Auburn 58 • 5-6,0-3 SEC

#	Player	Total		3-Ptr		Rebounds		PF	TP	A	TO	Bk	Stl	Min	
		FG	FGA	FG	FGA	FT	FTA								Off
11	Romi Levy	f	6-10	1-5	0-0	0	4	3	13	2	0	0	0	2	33
14	Jala Jordan	f	2-5	0-3	0-2	1	3	4	3	4	1	1	0	0	27
03	Keya Patton	g	2-6	2-4	0-0	0	2	2	6	1	2	0	0	0	28
22	Alaina Rice	g	1-4	0-2	0-0	1	2	3	0	2	1	4	0	1	14
23	H. Scott-Grayson	g	9-16	3-5	2-2	1	4	5	4	23	2	4	0	3	30
00	Alycia Reese	g	0-2	0-0	0-0	0	0	0	0	0	0	0	0	0	4
02	Sania Wells	g	1-4	0-0	2-2	0	4	0	4	1	0	0	0	1	11
03	Annie Hughes	g	0-0	0-0	0-0	0	1	1	0	0	1	1	0	2	12
05	Aicha Coulibaly	g	2-6	0-0	0-0	1	1	2	1	4	1	1	0	0	15
13	Kira Lowery	g	0-1	0-0	0-0	0	1	1	2	0	1	0	0	0	12
30	M. Robinson-Nwagwu	g	0-1	0-0	2-2	0	0	0	0	2	6	2	0	3	14
	Team					2	4	6							
	Totals		23-55	6-21	6-8	6	22	28	15	58	18	17	0	12	200

1st FG %:	4-14	28.6%	2nd:	7-18	38.9%	3rd:	4-11	36.4%	4th:	6-12	50.0%	Game:	23.55	41.8%	Rebounds:	3
3Pt %:	3.0	66.0%	FT %:	0.6	66.7%	Off Reb:	2.4	100.0%	Def Reb:	6.2	28.6%	Stl:	6.2	28.6%	Deadball:	1
FT %:	0.6	66.7%	Off Reb:	2.4	100.0%	Def Reb:	6.2	28.6%	Stl:	6.2	28.6%	Deadball:	1		Rebounds:	3

Ole Miss 62 • 7-1,1-1 SEC

#	Player	Total		3-Ptr		Rebounds		PF	TP	A	TO	Bk	Stl	Min	
		FG	FGA	FG	FGA	FT	FTA								Off
00	Shakira Austin	f	10-17	1-2	4-5	2	8	10	2	25	2	2	0	3	34
22	Iyanita Kitchens	f	3-4	0-0	0-2	1	3	3	6	1	2	0	0	18	18
02	Mimi Reid	g	2-5	1-1	0-0	0	2	2	1	5	6	6	0	0	28
03	Danietta Johnson	g	2-5	0-1	3-3	0	3	0	0	7	6	3	1	34	
21	Taylor Smith	g	0-5	0-1	1-2	1	1	2	0	1	2	1	0	23	
04	Valerie Nesbitt	g	1-2	0-0	5-6	0	0	0	0	7	2	2	0	3	18
05	Snudda Collins	g	3-8	3-7	0-0	0	7	4	9	0	1	3	0	30	
25	Tiya Douglas	g	1-3	0-0	0-0	0	1	1	1	2	0	2	0	1	15
	Team					3	9	9							
	Totals		22-49	5-12	13-18	7	27	34	11	62	19	19	4	10	200

1st FG %:	6-12	50.0%	2nd:	6-13	46.2%	3rd:	7-16	43.8%	4th:	3-8	37.5%	Game:	22.49	44.0%	Rebounds:	3
3Pt %:	2-4	50.0%	FT %:	5-12	41.7%	Off Reb:	1.1	100.0%	Def Reb:	6.2	66.7%	Stl:	13.18	72.2%	Deadball:	3
FT %:	5-12	41.7%	Off Reb:	1.1	100.0%	Def Reb:	6.2	66.7%	Stl:	13.18	72.2%	Deadball:	3		Rebounds:	3

Officials: Kareaena Tobin,Laura Morris,Gina Cross
 Technical fouls: Auburn-None. Ole Miss-None.
 Attendance: 855
 2020-21 Women's Basketball. Round: 0. Auburn vs Ole Miss. Played at The Pavilion

Score by periods	1st	2nd	3rd	4th	Total	Points	In	Off	2nd	Fast	Bench	Break	Bench
Auburn	8	15	13	22	58	23	17	4	8	19	18	16	18
Ole Miss	16	16	16	14	62	22	14	8	16	18	16	14	18

Last FG - AU 4th-00:39, OM 4th-03:37.
 Largest lead - AU None, OM by 12, 3rd-05:09.
 AU led for 00:00, OM led for 38:37. Game was tied for 01:03.

Game 16: Jan. 31, 2021
#19 Arkansas 77, Auburn 67
Bud Walton Arena
Fayetteville, Ark.

Official Basketball Box Score - Game Totals - Final Statistics
 Auburn vs Arkansas
 01/31/21 2:00 pm at Fayetteville, AR

Auburn 67 • 5-11,0-8 SEC

#	Player	F	G	Total		3-Ptr		Rebounds		PF	TP	A	TO	Bk	Stl	Min	
				FG	FGA	FT	FTA	FG	FGA								FT
11	Romi Levy	f	3	9	1-4	1-2	4	8	12	2	8	0	1	0	0	25	
20	Unique Thompson	f	7	15	0-0	4-4	10	9	19	2	18	1	4	0	1	32	
01	Keya Patton	f	5	16	0-2	0-0	1	1	2	2	10	1	1	0	2	32	
22	Alaina Rice	g	1	6	0-2	4-5	1	2	3	2	6	1	4	0	0	27	
4	H. Scott-Grayson	g	4	13	1-5	8-8	0	4	4	2	17	3	0	1	0	33	
00	Alycia Reese	g	0	0	0-0	0-0	1	0	1	0	0	0	0	0	0	3	
02	Sania Wells	g	0	1	0-0	0-0	1	0	1	4	0	1	1	0	0	6	
03	Annie Hughes	g	0	0	0-0	0-0	0	1	1	0	0	0	0	0	0	5	
05	Aicha Coulibaly	g	1	3	0-0	2-2	0	4	2	4	0	0	0	0	0	18	
13	Kira Lowery	g	2	4	0-1	0-0	0	0	2	4	1	1	0	2	15		
	Team																
	Totals				23-67	2-14	19-21	20	30	50	18	67	8	13	0	6	200

1st FG %:	41.5	40.0%	2nd:	4-21	19.0%	3rd:	7-18	38.9%	4th:	6-13	46.2%	Game:	23-67	34.3%	Deadball
3pt %:	1-4	25.0%	0-5	0.0%	0-2	0.0%	1-3	33.3%	2-14	14.3%	Rebounds				
FT %:	5-6	83.3%	2-2	100.0%	4-5	80.0%	8-8	100.0%	19-21	90.5%	1-1				

Arkansas 77 • 13-6,3-5 SEC

#	Player	F	G	Total		3-Ptr		Rebounds		PF	TP	A	TO	Bk	Stl	Min	
				FG	FGA	FT	FTA	FG	FGA								FT
24	Taylah Thomas	f	2	3	0-0	1-2	2	7	9	4	5	2	0	1	0	26	
12	Destiny Slocum	g	5	10	2-5	2-2	0	4	3	14	3	0	0	0	0	33	
23	Amber Ramirez	g	7	17	5-15	0-0	2	2	4	3	19	3	0	1	0	37	
03	Chelsea Dungee	g	5	14	1-5	5-7	1	4	5	1	16	3	2	0	1	35	
02	Makayla Daniels	g	1	5	1-3	4-4	0	1	1	4	7	0	3	0	2	23	
01	Marquesha Davis	g	1	1	0-0	2-2	0	1	1	0	4	0	0	0	0	9	
04	Eryn Barnum	g	2	3	0-0	3-3	0	0	3	4	2	1	0	0	0	14	
11	Rylee Langerman	g	0	0	0-0	0-0	0	0	0	0	0	0	0	0	0	2	
14	Jalynn Mason	g	3	6	2-4	0-0	0	1	5	0	8	4	0	0	2	21	
	Team																
	Totals				26-59	11-32	14-18	5	25	30	19	77	17	9	2	5	200

1st FG %:	41.5	36.7%	2nd:	10-19	52.6%	3rd:	6-15	40.0%	4th:	6-14	42.9%	Game:	26-59	54.1%	Deadball
3pt %:	1-6	16.7%	0-4	0.0%	0-2	0.0%	1-3	33.3%	1-5	20.0%	Rebounds				
FT %:	4-4	100.0%	4-4	100.0%	9-10	90.0%	9-10	90.0%	14-18	77.8%	1-1				

Officials: Eric Baker, Karen Preato, Brian Garland
 Technical fouls: Auburn-Unique Thompson, Arkansas-Eryn Barnum.
 Attendance: 2133
 2020-21 Women's Basketball, Round: 0, Arkansas vs Auburn, Played at Bud Walton

Score by periods	1st	2nd	3rd	4th	Total
Auburn	18	10	18	21	67
Arkansas	9	24	19	25	77

Points	Ark	28	12	5	8	16
In	Off	2nd	Fast			
Point	T/O	Chance	Break	Bench		
AU	22	12	20	6	8	
Ark	28	12	5	8	16	

Score tied - 2 times.
 Lead changed - 5 times.

Last FG - AU 4th-00:02, Ark 4th-01:38.
 Largest lead - AU by 12 2nd-07:44, Ark by 14 4th-05:17.
 AU led for 13:53, Ark led for 24:07, Game was tied for 01:59.

2020-21 Women's Basketball, Round: 0, Auburn vs Arkansas, Played at Auburn

Score by periods	1st	2nd	3rd	4th	Total
South Carolina	26	21	18	12	77
Auburn	6	12	21	19	58

Points	USC	44	6	16	9	25
In	Off	2nd	Fast			
Point	T/O	Chance	Break	Bench		
AU	28	11	6	0	12	

Score tied - 0 times.
 Lead changed - 0 times.

Last FG - USC 4th-02:45, AU 4th-02:07.
 Largest lead - USC by 32 4th-08:15, AU None.
 AU led for 30:29, AU led for 00:00, Game was tied for 00:31.

Officials: Ashlee Goode, Paulani Spurlock, Welch, Beverly Roberts
 Technical fouls: South Carolina-None, Auburn-None.
 Attendance: 608
 2020-21 Women's Basketball, Round: 0, Auburn vs South Carolina, Played at Auburn

Score by periods	1st	2nd	3rd	4th	Total
Missouri	31	15	28	12	85
Mizzou	48	14	7	9	77
AU	17	25	19	14	75

Points	Missouri	48	14	7	9	77
In	Off	2nd	Fast			
Point	T/O	Chance	Break	Bench		
AU	17	25	19	14	75	

Score tied - 1 time.
 Lead changed - 6 times.

Last FG - Missouri 4th-01:00, AU 4th-00:15.
 Largest lead - Missouri by 19 3rd-05:47, AU by 1 1st-09:27.
 Mizzou led for 38:52, AU led for 01:06, Game was tied for 00:11.

Officials: Kyle Galloway, Headover, Laura Morris
 Technical fouls: Missouri-None, Auburn-None.
 Attendance: 5379
 2020-21 Women's Basketball, Round: 0, Auburn vs Missouri, Played at Auburn Arena

Score by periods	1st	2nd	3rd	4th	Total
Missouri	31	15	28	12	85
Mizzou	48	14	7	9	77
AU	17	25	19	14	75

Points	Missouri	48	14	7	9	77
In	Off	2nd	Fast			
Point	T/O	Chance	Break	Bench		
AU	17	25	19	14	75	

Score tied - 1 time.
 Lead changed - 6 times.

Last FG - Missouri 4th-01:00, AU 4th-00:15.
 Largest lead - Missouri by 19 3rd-05:47, AU by 1 1st-09:27.
 Mizzou led for 38:52, AU led for 01:06, Game was tied for 00:11.

Officials: Erik Baker, Karen Preato, Brian Garland
 Technical fouls: Auburn-Unique Thompson, Arkansas-Eryn Barnum.
 Attendance: 2133
 2020-21 Women's Basketball, Round: 0, Arkansas vs Auburn, Played at Bud Walton

Score by periods	1st	2nd	3rd	4th	Total
Auburn	18	10	18	21	67
Arkansas	9	24	19	25	77

Points	Ark	28	12	5	8	16
In	Off	2nd	Fast			
Point	T/O	Chance	Break	Bench		
AU	22	12	20	6	8	
Ark	28	12	5	8	16	

Score tied - 2 times.
 Lead changed - 5 times.

Last FG - AU 4th-00:02, Ark 4th-01:38.
 Largest lead - AU by 12 2nd-07:44, Ark by 14 4th-05:17.
 AU led for 13:53, Ark led for 24:07, Game was tied for 01:59.

2020-21 Women's Basketball, Round: 0, Auburn vs Arkansas, Played at Auburn

Score by periods	1st	2nd	3rd	4th	Total
South Carolina	26	21	18	12	77
Auburn	6	12	21	19	58

Points	USC	44	6	16	9	25
In	Off	2nd	Fast			
Point	T/O	Chance	Break	Bench		
AU	28	11	6	0	12	

Score tied - 0 times.
 Lead changed - 0 times.

Last FG - USC 4th-02:45, AU 4th-02:07.
 Largest lead - USC by 32 4th-08:15, AU None.
 AU led for 30:29, AU led for 00:00, Game was tied for 00:31.

Officials: Ashlee Goode, Paulani Spurlock, Welch, Beverly Roberts
 Technical fouls: South Carolina-None, Auburn-None.
 Attendance: 608
 2020-21 Women's Basketball, Round: 0, Auburn vs South Carolina, Played at Auburn

Score by periods	1st	2nd	3rd	4th	Total
Missouri	31	15	28	12	85
Mizzou	48	14	7	9	77
AU	17	25	19	14	75

Points	Missouri	48	14	7	9	77
In	Off	2nd	Fast			
Point	T/O	Chance	Break	Bench		
AU	17	25	19	14	75	

Score tied - 1 time.
 Lead changed - 6 times.

Last FG - Missouri 4th-01:00, AU 4th-00:15.
 Largest lead - Missouri by 19 3rd-05:47, AU by 1 1st-09:27.
 Mizzou led for 38:52, AU led for 01:06, Game was tied for 00:11.

Officials: Kyle Galloway, Headover, Laura Morris
 Technical fouls: Missouri-None, Auburn-None.
 Attendance: 5379
 2020-21 Women's Basketball, Round: 0, Auburn vs Missouri, Played at Auburn Arena

Score by periods	1st	2nd	3rd	4th	Total
Missouri	31	15	28	12	85
Mizzou	48	14	7	9	77
AU	17	25	19	14	75

Points	Missouri	48	14	7	9	77
In	Off	2nd	Fast			
Point	T/O	Chance	Break	Bench		
AU	17	25	19	14	75	

Score tied - 1 time.
 Lead changed - 6 times.

Last FG - Missouri 4th-01:00, AU 4th-00:15.
 Largest lead - Missouri by 19 3rd-05:47, AU by 1 1st-09:27.
 Mizzou led for 38:52, AU led for 01:06, Game was tied for 00:11.

Officials: Kyle Galloway, Headover, Laura Morris
 Technical fouls: Missouri-None, Auburn-None.
 Attendance: 5379
 2020-21 Women's Basketball, Round: 0, Auburn vs Missouri, Played at Auburn Arena

Game 17: Feb. 4, 2021
#2/1 South Carolina 77, Auburn 58
Auburn Arena
Auburn, Ala.

Official Basketball Box Score - Game Totals - Final Statistics
 South Carolina vs Auburn
 02/04/21 6:00 pm at Auburn, AL

South Carolina 77 • 15-1,10-0 SEC

#	Player	F	G	Total		3-Ptr		Rebounds		PF	TP	A	TO	Bk	Stl	Min
				FG	FGA	FT	FTA	FG	FGA							
44	Aliyah Boston	f	7	8	0-0	0-0	1	7	8	3	14	1	2	0	0	25
05	Victoria Saxton	f	4	9	0-0	3-3	1	6	7	0	11	0	1	1	3	23
01	Zia Cooke	g	6	11	3-7	2-3	0	2	2	1	17	2	1	0	0	25
02	Destanni Henderson	g	2	4	0-1	0-0	0	4	4	0	4	0	9	0	0	25
12	Brea Beal	g	3	5	0-0	0-0	2	3	5	1	6	1	0	1	0	21
00	Olivia Thompson	g	0	0	0-0	0-0	0	0	0	1	0	0	0	0	0	5
02	Eniya Russell	g	1	5	1-2	0-0	0	1	1	0	3	0	1	0	0	13
11																

Game 19: Feb. 11, 2021
#24 Georgia 74, Auburn 54
Stegeman Coliseum
Athens, Ga.

Official Basketball Box Score - Game Totals - Final Statistics
Auburn vs Georgia
02/11/21 7:00 pm at Athens, GA

Auburn 54 • 5-14,0-11 SEC

#	Player	Total			3-Ptr		Rebounds		PF	TP	A	TO	Blk	Stl	Min
		FG	FGA	FT	FTA	Off	Def	Total							
11	Romi Levy	1	4	0	1	0	0	5	5	3	2	0	0	0	19
20	Unique Thompson	7	25	0	0	8	11	10	2	12	3	22	0	2	1 4 35
01	Keya Patton	3	8	2	4	0	0	0	3	3	0	8	0	1	0 1 27
13	Kira Lowery	0	0	0	0	0	0	1	0	1	0	0	4	4	0 2 24
23	Honesty Scott-Grayson	5	15	2	3	2	3	0	3	3	3	12	1	2	0 1 27
02	Sania Wells	0	0	0	0	2	2	0	1	1	2	2	0	1	0 1 13
03	Annie Hughes	0	1	0	1	0	0	0	1	1	0	1	0	0	1 13
05	Aicha Coulibaly	2	6	0	1	4	5	0	2	2	2	8	1	2	0 2 26
22	Alaina Rice	0	5	0	2	0	0	1	0	1	1	0	2	1	0 3 16
Team		18-64		2-11		16-21		13		18		31		15 54	
Totals		18-64		2-11		16-21		13		18		31		15 54	

1st	FG %:	4-15	25.0%	2nd:	5-14	35.7%	3rd:	5-18	27.8%	4th:	4-16	25.0%	Game:	18-64	28.1%	Deadball
	3FG %:	0-1	0.0%		1-3	33.3%		0-3	0.0%		1-4	25.0%		2-11	18.2%	Rebounds
	FT %:	1-2	50.0%		0-8	0.0%		0-0	0.0%		8-11	72.7%		16-21	76.2%	1

Georgia 74 • 15-4,7-4 SEC

#	Player	Total			3-Ptr		Rebounds		PF	TP	A	TO	Blk	Stl	Min
		FG	FGA	FT	FTA	Off	Def	Total							
20	Jordan Isaacs	0	3	0	0	1	2	1	4	5	1	1	0	1	0 0 16
14	Jenna Staitt	3	9	1	2	0	0	0	6	6	1	7	0	1	6 0 16
02	Gabby Connally	4	10	3	7	0	0	0	2	2	5	11	4	4	0 1 30
11	Maya Caldwell	4	10	3	6	2	2	4	6	10	2	13	6	4	0 2 35
23	Que Morrison	4	7	2	5	4	4	2	6	8	1	14	4	7	1 1 25
00	Zoesha Smith	3	7	0	1	2	4	2	3	5	3	8	1	1	0 0 17
04	Mikayla Coombs	0	0	0	0	0	0	3	2	5	1	0	5	4	0 1 25
10	Caitlin Hose	1	2	1	2	0	0	0	0	0	0	3	0	0	0 1 5
15	Mauri Davenport	0	0	0	0	0	0	0	2	2	0	0	0	0	0 4
22	Malury Bates	3	4	0	0	1	2	3	1	4	3	7	0	6	3 0 15
35	Javyn Nicholson	5	6	0	0	2	2	0	5	5	1	10	0	0	0 1 12
Team		27-58		10-23		10-16		17		37		54		18 74	
Totals		27-58		10-23		10-16		17		37		54		18 74	

1st	FG %:	6-14	42.9%	2nd:	7-15	46.7%	3rd:	7-17	41.2%	4th:	7-12	58.3%	Game:	27-58	46.6%	Deadball
	3FG %:	2-6	33.3%		3-8	37.5%		2-4	50.0%		3-5	60.0%		10-23	43.5%	Rebounds
	FT %:	4-5	80.0%		3-6	50.0%		1-4	25.0%		0-1	0.0%		10-18	62.5%	2

Officials: Saif Esho,Karlena Tobin,Jesse Dickerson
 Technical fouls: Auburn-None, Georgia-None.
 Attendance: 833
 2020-21 Women's Basketball. Round: 0. Auburn vs Georgia. Played at Stegeman Co

Score by periods	1st	2nd	3rd	4th	Total
Auburn	9	18	10	17	54
Georgia	18	20	19	17	74

ATHENS, Ga.-- Auburn's Unique Thompson led all scorers with 22 points, but a big Georgia run to end the third quarter put the game out of reach as the Tigers fell 74-54 Thursday night at Stegeman Coliseum.

Thompson finished with 22 points and 12 rebounds for her 13th double-double of the season and 55th of her career. She also added a team-high four steals. Thompson topped the 1,100-rebound mark for her career and now has 1,103; she is 15 shy of the Auburn career record of 1,118 held by Becky Jackson. Her next double-double will tie her with former Georgia star Katrina McClain for 11th in SEC history.

Honesty Scott-Grayson shook off a slow start to finish with 12 points; she also had three rebounds. Keya Patton and Aicha Coulibaly had eight points apiece. Kira Lowery moved back into the starting lineup at point guard and led the Tigers with four assists.

The Tigers forced Georgia into 28 turnovers, the most by an Auburn opponent this season, converting those into 21 points. But it was another rough shooting night for the Tigers as Auburn finished 18-of-64 (28%) from the floor and made just 2-of-11 3-point attempts. Georgia shot 47 percent (27-58) and controlled the boards, out-rebounding Auburn 54-31.

Thompson had 15 of Auburn's 27 first-half points as Georgia led 38-27 at the break. Georgia opened up a 16-point lead early in the third quarter, but an 8-2 Auburn run cut the deficit to 10 at 45-35. From there, though, Auburn made just one basket over the next six minutes and Georgia extended their lead to 20 by the end of the third.

Four players scored in double figures for Georgia, led by Que Morrison with 14. Maya Caldwell added 13 points and 10 rebounds.

2020-21 Auburn Women's Basketball
Auburn Combined Team Statistics (as of Feb 12, 2021)
All games

RECORD:	OVERALL	HOME	AWAY	NEUTRAL
ALL GAMES	5-14	5-7	0-7	0-0
CONFERENCE	0-11	0-5	0-6	0-0
NON-CONFERENCE	5-3	5-2	0-1	0-0

##	Player	gp-gs	min	avg	Total		3-Point		F-Throw		Rebounds				a	to	blk	stl	pts	avg			
					fg-fga	fg%	3fg-fga	3fg%	ft-fa	ft%	off	def	tot	avg							pf	dq	
20	Unique Thompson	16-16	497	31.1	106-211	.502	1-1	1.000	65-81	.802	95	120	215	13.4	43	1	19	40	6	41	278	17.4	
23	H. Scott-Grayson	19-19	529	27.8	95-241	.394	19-62	.306	52-70	.743	17	59	76	4.0	44	0	35	34	2	41	261	13.7	
14	Jala Jordan	15-7	249	16.6	39-113	.345	15-53	.283	15-22	.682	17	31	48	3.2	35	1	11	23	11	7	108	7.2	
01	Keya Patton	15-7	347	23.1	32-101	.317	9-37	.243	18-23	.783	9	18	27	1.8	19	0	11	17	1	11	91	6.1	
11	Romi Levy	19-12	429	22.6	47-123	.382	15-54	.278	4-12	.333	22	58	80	4.2	36	0	28	24	8	30	113	5.9	
05	Aicha Coulibaly	18-4	317	17.6	32-92	.348	1-19	.053	16-27	.593	18	39	57	3.2	27	0	13	18	7	10	81	4.5	
22	Alaina Rice	17-7	309	18.2	24-82	.293	8-27	.296	16-22	.727	17	17	34	2.0	20	0	24	40	0	13	72	4.2	
03	Annie Hughes	19-10	315	16.6	25-66	.379	8-29	.276	7-12	.583	16	24	40	2.1	18	0	10	15	2	17	65	3.4	
13	Kira Lowery	17-9	277	16.3	18-35	.514	1-5	.200	15-19	.789	3	13	16	0.9	12	0	28	37	2	15	52	3.1	
02	Sania Wells	19-1	252	13.3	17-80	.213	9-34	.265	14-22	.636	5	10	15	0.8	23	0	12	18	1	8	57	3.0	
00	Alycia Reese	11-0	101	9.2	7-22	.318	4-17	.235	6-6	1.000	3	6	9	0.8	6	0	3	5	0	2	24	2.2	
30	M. Robinson-Nwagwu	14-3	151	10.8	8-30	.267	1-10	.100	8-9	.889	2	13	15	1.1	7	0	20	27	1	12	25	1.8	
04	Riley Donahue	3-0	2	0.7	1-1	1.000	1-1	1.000	0-0	.000	0	0	0	0.0	1	0	0	1	0	0	3	1.0	
24	Carsen McFadden	6-0	21	3.5	1-3	.333	0-0	.000	1-2	.500	2	1	3	0.5	0	0	4	1	0	1	3	0.5	
10	Kiyae' White	1-0	4	4.0	0-2	.000	0-0	.000	0-0	.000	1	2	3	3.0	1	0	0	0	0	0	0	0.0	
Team											45	42	87										
Total.....		19	3800		452-1202	.376	92-349	.264	237-327	.725	272	453	725	38.2	292	2	218	307	41	208	1233	64.9	
Opponents.....		19	3800		492-1112	.442	147-415	.354	200-275	.727	200	520	720	37.9	321	-	296	354	50	173	1331	70.1	

TEAM STATISTICS	AU	OPP	Date	Opponent	Score	Att.
SCORING	1233	1331	11/25/20	USC UPSTATE	w 82-41	588
Points per game	64.9	70.1	11/28/20	SAMFORD	w 66-64	540
Scoring margin	-5.2	-	12/01/20	GARDNER-WEBB	w 97-61	487
FIELD GOALS-ATT	452-1202	492-1112	12/05/20	at Houston	L 61-71	509
Field goal pct	.376	.442	12/13/20	SOUTH ALABAMA	w 74-66	520
3 POINT FG-ATT	92-349	147-415	12/16/20	SFA	L 54-67	445
3-point FG pct	.264	.354	12/17/20	NORTH FLORIDA	w 94-81	449
3-pt FG made per game	4.8	7.7	12/20/20	BELMONT	L 57-78	515
FREE THROWS-ATT	237-327	200-275	* 12/31/20	at LSU	L 43-56	687
Free throw pct	.725	.727	* 01/03/21	GEORGIA	L 44-76	657
F-Throws made per game	12.5	10.5	* 01/07/21	at Ole Miss	L 58-62	851
REBOUNDS	725	720	* 01/17/21	at Florida	L 54-68	702
Rebounds per game	38.2	37.9	* 01/21/21	KENTUCKY	L 71-76	578
Rebounding margin	+0.3	-	* 01/24/21	at Alabama	L 55-67	922
ASSISTS	218	296	* 01/28/21	TEXAS A&M	L 69-84	578
Assists per game	11.5	15.6	* 01/31/21	at Arkansas	L 67-77	2133
TURNOVERS	307	354	* 02/04/21	SOUTH CAROLINA	L 58-77	608
Turnovers per game	16.2	18.6	* 02/07/21	MISSOURI	L 75-85	539
Turnover margin	+2.5	-	* 02/11/21	at Georgia	L 54-74	835
Assist/turnover ratio	0.7	0.8				
STEALS	208	173	* - Conference game			
Steals per game	10.9	9.1				
BLOCKS	41	50				
Blocks per game	2.2	2.6				
ATTENDANCE	6504	6639				
Home games-Avg/Game	12-542	7-948				
Neutral site-Avg/Game	-	0-0				

Score by Periods	1st	2nd	3rd	4th	Totals
Auburn	274	287	336	336	1233
Opponents	329	302	360	340	1331

2020-21 Auburn Women's Basketball
Auburn Combined Team Statistics (as of Feb 12, 2021)
Conference games only

RECORD:	OVERALL	HOME	AWAY	NEUTRAL
ALL GAMES	0-11	0-5	0-6	0-0
CONFERENCE	0-11	0-5	0-6	0-0
NON-CONFERENCE	0-0	0-0	0-0	0-0

##	Player	gp-gs	min	avg	Total		3-Point		F-Throw		Rebounds				pf	dq	a	to	blk	stl	pts	avg			
					fg-fga	fg%	3fg-fga	3fg%	ft-fga	ft%	off	def	tot	avg											
23	H. Scott-Grayson	11-11	331	30.1	63-153	.412	15-42	.357	36-43	.837	11	42	53	4.8	27	0	21	17	2	23	177	16.1			
20	Unique Thompson	8-8	265	33.1	50-113	.442	1-1	1.000	27-32	.844	44	49	93	11.6	23	0	11	19	4	16	128	16.0			
01	Keya Patton	8-7	224	28.0	20-64	.313	5-23	.217	11-13	.846	5	12	17	2.1	12	0	6	9	1	6	56	7.0			
11	Romi Levy	11-11	283	25.7	29-83	.349	9-37	.243	1-4	.250	13	42	55	5.0	24	0	19	12	3	17	68	6.2			
22	Alaina Rice	10-7	219	21.9	20-60	.333	6-19	.316	8-12	.667	11	14	25	2.5	13	0	15	27	0	10	54	5.4			
05	Aicha Coulibaly	11-0	214	19.5	21-58	.362	1-11	.091	12-16	.750	9	22	31	2.8	18	0	7	12	4	8	55	5.0			
14	Jala Jordan	7-3	100	14.3	14-48	.292	6-23	.261	1-5	.200	3	10	13	1.9	15	0	4	9	3	1	35	5.0			
13	Kira Lowery	9-1	109	12.1	7-11	.636	0-2	.000	3-5	.600	1	4	5	0.6	5	0	11	16	0	5	17	1.9			
30	M. Robinson-Nwagwu	9-3	104	11.6	4-19	.211	1-6	.167	8-9	.889	2	5	7	0.8	4	0	12	20	1	5	17	1.9			
02	Sania Wells	11-1	132	12.0	6-39	.154	2-13	.154	5-8	.625	3	9	12	1.1	15	0	4	11	1	6	19	1.7			
03	Annie Hughes	11-3	140	12.7	5-20	.250	1-9	.111	3-5	.600	3	11	14	1.3	5	0	5	8	1	7	14	1.3			
00	Alycia Reese	8-0	72	9.0	2-14	.143	2-13	.154	2-2	1.000	3	4	7	0.9	5	0	2	3	0	1	8	1.0			
24	Carsen McFadden	2-0	7	3.5	0-0	.000	0-0	.000	0-0	.000	1	0	1	0.5	0	0	0	1	0	0	0	0.0			
Team											27	22	49												6
Total.....		11	2200		241-682	.353	49-199	.246	117-154	.760	136	246	382	34.7	166	0	117	170	20	105	648	58.9			
Opponents.....		11	2200		302-646	.467	78-208	.375	120-163	.736	120	323	443	40.3	160	-	182	184	38	88	802	72.9			

TEAM STATISTICS	AU	OPP	Date	Opponent	Score	Att.
SCORING	648	802	* 12/31/20	at LSU	L 43-56	687
Points per game	58.9	72.9	* 01/03/21	GEORGIA	L 44-76	657
Scoring margin	-14.0	-	* 01/07/21	at Ole Miss	L 58-62	851
FIELD GOALS-ATT	241-682	302-646	* 01/17/21	at Florida	L 54-68	702
Field goal pct	.353	.467	* 01/21/21	KENTUCKY	L 71-76	578
3 POINT FG-ATT	49-199	78-208	* 01/24/21	at Alabama	L 55-67	922
3-point FG pct	.246	.375	* 01/28/21	TEXAS A&M	L 69-84	578
3-pt FG made per game	4.5	7.1	* 01/31/21	at Arkansas	L 67-77	2133
FREE THROWS-ATT	117-154	120-163	* 02/04/21	SOUTH CAROLINA	L 58-77	608
Free throw pct	.760	.736	* 02/07/21	MISSOURI	L 75-85	539
F-Throws made per game	10.6	10.9	* 02/11/21	at Georgia	L 54-74	835
REBOUNDS	382	443	* - Conference game			
Rebounds per game	34.7	40.3				
Rebounding margin	-5.5	-				
ASSISTS	117	182				
Assists per game	10.6	16.5				
TURNOVERS	170	184				
Turnovers per game	15.5	16.7				
Turnover margin	+1.3	-				
Assist/turnover ratio	0.7	1.0				
STEALS	105	88				
Steals per game	9.5	8.0				
BLOCKS	20	38				
Blocks per game	1.8	3.5				
ATTENDANCE	2960	6130				
Home games-Avg/Game	5-592	6-1022				
Neutral site-Avg/Game	-	0-0				

Score by Periods	1st	2nd	3rd	4th	Totals
Auburn	129	161	172	186	648
Opponents	209	187	213	193	802



Alycia Reese
Junior • G • 5-9
Columbus, Ga.
Chattahoochee Valley CC



Keya Patton
Junior • G • 5-6
Indianapolis, Ind.
Wabash Valley CC



Sania Wells
Sophomore • G • 5-7
Moss Point, Miss.
East Central HS



Annie Hughes
Sophomore • G • 5-9
Dutton, Ala.
Pisgah HS



Riley Donahue
Freshman • G • 5-10
Atlanta, Ga.
Marist School



Aicha Coulibaly
Freshman • G/F • 6-0
Mali
IMG Academy (Fla.)



Kiyae' White
RS Junior • F • 6-2
Macungie, Pa.
Emmaus HS



Romi Levy
Freshman • F • 6-2
Herzliya, Israel
Hof Hasharon HS



Kira Lowery
Junior • G • 5-6
Memphis, Tenn.
Dyersburg State CC



Jala Jordan
RS Sophomore • F • 6-2
Philadelphia, Pa.
West Virginia



Unique Thompson
Senior • F • 6-3
Theodore, Ala.
Faith Academy



Alaina Rice
Sophomore • G • 5-8
Rockledge, Fla.
Florida A&M



Honesty Scott-Grayson
RS Sophomore • G • 5-9
Brick, N.J.
Baylor



Carsen McFadden
Freshman • G • 5-7
Lucas, Texas
Lovejoy HS



Morgan Robinson-Nwagwu
Sophomore • G • 5-8
Norcross, Ga.
Norcross HS



Terri Williams-Flournoy
Head Coach
Penn State (1991)
Ninth Season



Clarisse Garcia
Assistant Coach
Villanova (2007)
Fourth Season



La'Keshia Frett Meredith
Assistant Coach
Georgia (1997)
Second Season