



2019-20 AUBURN WOMEN'S BASKETBALL

AUBURN ATHLETICS COMMUNICATIONS: 392 SOUTH DONAHUE DRIVE || AUBURN, AL 36830 || AUBURNTIGERS.COM || @AUBURNWBB

2019-20 SCHEDULE/RESULTS

7-11, 1-6 SEC

DATE	OPPONENT	TIME/TV/RESULT
Nov. 6	WOFFORD	W 84-82
Nov. 14	OLD DOMINION	L 77-89
Nov. 21	at UAB	L 75-80
Nov. 24	ST. JOSEPH'S	W 66-62
Nov. 29	1-vs. Middle Tennessee	L 50-73
Nov. 30	1-vs. Dayton (OT)	W 76-74
Dec. 1	1-vs. Drake	L 82-83
Dec. 4	at South Alabama	W 82-62
Dec. 7	2-at TCU	L 65-80
Dec. 15	BETHUNE-COOKMAN	W 74-56
Dec. 28	JACKSONVILLE STATE	W 62-53
Jan. 2	*at Vanderbilt	L 55-77
Jan. 5	*#20 ARKANSAS	L 70-86
Jan. 9	*FLORIDA	L 63-83
Jan. 12	*ALABAMA	L 48-75
Jan. 19	*at Georgia	L 50-61
Jan. 23	*OLE MISS	W 59-43
Jan. 27	*at #13 Kentucky	L 61-68
Jan. 30	*at #9 Mississippi State	+ 7 pm
Feb. 2	*VANDERBILT	+ 2 pm
Feb. 9	*at Alabama	SECN 2 pm
Feb. 13	*at South Carolina	SECN 6 pm
Feb. 16	*LSU	SECN 4 pm
Feb. 20	*MISSISSIPPI STATE	SECN 8 pm
Feb. 23	*at Texas A&M	ESPN2 3 pm
Feb. 27	*at Missouri	+ 7 pm
Mar. 1	*TENNESSEE	SECN 2 pm
Mar. 4-8	SEC Tournament	Greenville
M20-23	NCAA First-Second Rounds	TBD
M27-30	NCAA Regionals	TBD
Apr 3-5	Women's Final Four	New Orleans

All times Central. Home Games in **BOLD CAPS**.
1 - Gulf Coast Showcase (Estero, Fla.)
2 - SEC/Big 12 Challenge
+ = SEC Network+ / ESPN3.com

AUBURN ATHLETICS COMMUNICATIONS

KIRK SAMPSON..... Associate AD
..... kirk@auburn.edu
WES TODD..... Assistant Director/WBB Contact
..... wlt0006@auburn.edu
..... C: 334-750-5682

Web..... AuburnTigers.com
Twitter..... @AuburnWBB
Facebook..... /AuburnWBB
Instagram..... @AuburnWBB
Office Phone..... (334) 844-9800



GAME 19

at #9 Mississippi State (18-3, 6-1)
Thursday, Jan. 30, 2020 • 7 p.m. CT



Site..... Starkville, Miss.
Venue..... Humphrey Coliseum (10,575)
TV..... SEC Network + (Charlie Winfield, Bart Gregory)
Radio..... WTGZ 93.9 FM (Brit Bowen)
Audio Webcast..... AuburnTigers.com/watch
Live Stats..... HailState.com
Twitter..... @AuburnWBB
Series Record..... Auburn leads 35-22
at Starkville..... Auburn leads 14-13
Last Meeting..... #7 Mississippi State 85, Auburn 59 (Feb. 12, 2018, at Auburn)

GAMEDAY BREAKDOWN

AUBURN TIGERS

Rankings..... AP: NR | Coaches: NR
2019-20 Record..... 7-11
SEC..... 1-6
Home..... 5-4
Away..... 1-5
Neutral..... 1-2
Streak..... L1
Head Coach..... Terri Williams-Flournoy
Record at AU (Yrs.)..... 131-112 (8th)
Overall Record (Yrs.)..... 274-216 (16th)
Record vs. Mississippi State..... 3-6

MSU BULLDOGS

Rankings..... AP: 9 | Coaches: 8
2019-20 Record..... 18-3
SEC..... 6-1
Home..... 9-1
Away..... 6-1
Neutral..... 3-1
Streak..... W2
Head Coach..... Vic Schaefer
Record at MSU (Yrs.)..... 211-59 (8th)
Overall Record (Yrs.)..... 291-169 (15th)
Record vs. Auburn..... 6-3

AUBURN PROJECTED STARTERS (based on last game)

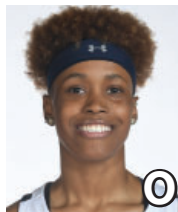

DAISA ALEXANDER
G • SR • 5-8
Decatur, Ga.

PPG: 13.3
RPG: 3.8
APG: 2.4



ROBYN BENTON
G • SO • 5-9
Atlanta, Ga.

PPG: 7.7
RPG: 2.6
APG: 1.4



BROOKE MOORE
G • SO • 5-7
Atlanta, Ga.

PPG: 10.4
RPG: 1.7
APG: 1.0

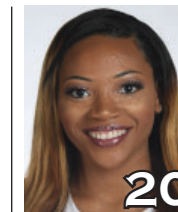

UNIQUE THOMPSON
F • JR • 6-3
Theodore, Ala.

PPG: 16.9
RPG: 12.2
APG: 1.7



ERIN HOWARD
F/G • SO • 6-2
Madison, Wis.

PPG: 6.2
RPG: 4.4
APG: 1.0

OFF THE BENCH

No.	Pos.	Name	Ht.	Year	PPG	RPG	Hometown
2	G	Sania Wells	5-7	Fr.	1.1	0.6	Moss Point, Miss.
3	G	Annie Hughes	5-9	Fr.	3.3	1.8	Dutton, Ala.
10	F	Kiyae' White	6-2	R-So.	4.2	5.3	Macungie, Pa.
13	G	Lauren Hansen	5-8	Fr.	7.2	1.5	Long Island, N.Y.
*14	F	Jala Jordan	6-2	So.	--	--	Philadelphia, Pa. (WVU)
*23	G	Honesty Scott-Grayson	5-9	So.	--	--	Brick, N.J. (Baylor)
30	G	Morgan Robinson-Nwagwu	5-8	Fr.	1.9	1.7	Norcross, Ga.
35	F	Natalie Kelly	6-3	So.	0.4	0.5	Albany, La.

*ineligible for 2019-20 season per NCAA transfer rules

Head Coach: Terri Williams-Flournoy

Assistants: Ty Evans, La'Keshia Frett Meredith, Clarisse Garcia

#WarEagle
#TeamOfExcellence



AuburnTigers.com



@AuburnWBB | @AuburnTigers
@AUCoachFlo



/AuburnWBB
/AuburnTigers

TEAM SCHEDULE AND MEDIA AVAILABILITY » JANUARY 27-FEBRUARY 2 (times Central unless noted otherwise)

MONDAY January 27	TUESDAY January 28	WEDNESDAY January 29	THURSDAY January 30	FRIDAY January 31	SATURDAY February 1	SUNDAY February 2
GAME 6:00 Auburn at Kentucky	OFF DAY COACH FLO SHOW 6-7 p.m. Moe's BBQ (Bent Creek Rd)	PRACTICE 2:30-4 p.m. Auburn Arena TRAVEL to Starkville, Miss.	GAME 7:00 Auburn at Mississippi State	PRACTICE 2:30-5:30 p.m. Auburn Arena	PRACTICE 10 a.m.-1 p.m. Auburn Arena	GAME 2:00 Auburn vs. Vanderbilt
Interviews Postgame Return to Auburn			Interviews Postgame Return to Auburn			Interviews Postgame

AUBURN ATHLETICS COMMUNICATIONS

QUICK FACTS

AUBURNTIGERS.COM

For updated game notes, statistics and all the latest information on Auburn basketball and gameday activities, go to AuburnTigers.com.

INTERVIEW POLICIES

- Coach Williams-Flournoy, assistant coaches and selected athletes are available for phone and personal interviews by contacting Wes Todd in the athletic communications office.
- Following home games, interviews with Coach Flo and selected players will be conducted in the media room following a 10-minute cooling-off period. Visiting coaches and players, if requested, will be available first.
- Interviews following road contests will be conducted in accordance with the home team's media policies.
- Practices are generally closed to the public, but media may cover practice with advance notice.**

CREDENTIALS

Anyone wishing to cover Auburn women's basketball should contact Wes Todd in the communications office at least one day in advance in order to make the proper arrangements. Game credentials will be held at media will call, located inside the scholarship entrance at Auburn Arena. Parking passes are not needed.

GAME DAY SERVICES

Notes for both teams and flip cards will be provided prior to the game. Stats will be distributed at halftime and after the game. Wireless internet is available in the Arena.

VIDEO SERVICES

FTP feeds of selected Auburn basketball highlights are available for the media. A number of studio and satellite services may be arranged for electronic media by calling War Eagle Productions at 334-750-4345.

COMMUNICATIONS STAFF

- Wes Todd Women's Basketball contact
cell: 334-750-5682
email: wlt0006@auburn.edu
- Grant Keith Student assistant/WBB
email: gak0005@auburn.edu
- Kirk Sampson Associate AD
cell: 334-750-1385
email: sampska@auburn.edu

GENERAL INFORMATION

Location..... Auburn, Ala.
Founded1856
Enrollment.....30,440
Nickname Tigers
Colors..... Burnt Orange and Navy Blue
Facility (Capacity) Auburn Arena (9,121)
Interim President..... Dr. Jay Gogue
Director of Athletics Allen Greene
Sr. Assoc. AD/SWA..... Monique Holland

WOMEN'S BASKETBALL HISTORY

First Year of Women's Basketball1971
All-Time Record (Years).....943-489 (49th)
All-Time SEC Record (since 1981)237-241
All-Time Home Record 438-122
at Auburn Arena (since 2010)..... 91-51
NCAA Tournament Appearances.....21
Last NCAA App./Result.....2019 - First Round
SEC Regular-Season Championships 5
..... 1981, 1987, 1988, 1989, 2009
SEC Tournament Championships..... 4
..... 1981, 1987, 1990, 1997

COACHING & SUPPORT STAFF

Head Coach..... Terri Williams-Flournoy
Alma Mater, Year Penn State, 1991
Overall Record 274-216 (.561) / 16th year
Auburn Record 131-112 (.544) / 8th year
Associate Head Coach (Year at Auburn) Ty Evans (8th)
Alma Mater, Year Wisconsin-Whitewater (1995)
Assistant Coach (Year) La'Keshia Frett Meredith (1st)
Alma Mater, Year Georgia (1997)
Assistant Coach (Year at Auburn) Clarisse Garcia (4th)
Alma Mater, Year Villanova (2007)
Strength & Conditioning Coach Lee Taylor
Director of Basketball Operations Bianca Webb
Director of Basketball Services Justin Peak
Special Asst. to the Head Coach Reneisha Hobbs
Athletic Trainer..... Catherine Gordon
Grad. Student Mgrs Anthony Evans, Rebecca Walthall

GAMEDAY EXPERIENCE: AUBURN ARENA

» Auburn Arena is in its 10th season as home of Auburn Basketball. The Tigers are 91-51 since moving to the Arena in 2010-11. The facility seats 9,121 for basketball and also hosts Auburn volleyball and gymnastics.



TEAM INFORMATION

2018-19 Record 22-10
2018-19 SEC Record 9-7
SEC Finish..... T-6th
Starters Returning/Lost3/2
Letterwinners Returning/Lost7/4
Newcomers..... 6

AUBURN TIGERS

Overall: 7-11 SEC: 1-6

Head Coach: Terri Williams-Flournoy (8th Season)

PRONUNCIATION GUIDE

Daisa Alexander - DAY-zha
 Jala Jordan - JAY-lah
 Morgan Robinson-Nwagwu - wah-GOO

Sania Wells - sa-NYE-uh
 Kiyae' White - kye-YAY
 Terri Williams-Flournoy - Fluh-NOY

Number	Name	Pos	Year	HS	Pts	Reb	Ast	Stl	Blk	PPG	RPG	SPG	FG	3FG	FT	Notes	
0	DAISA ALEXANDER	G	5-8	Sr.	Decatur, Ga.	Southwest DeKalb HS	Season High: 24 Career High: 25	10 8	7 7	4 2	1 2	19-20: 13.3 3.8	2.4	.409	.288	.745	LAST GAME (at UK): 8 pts, 7 ast, 3 reb, 1 stl • Preseason All-SEC Second Team (coaches) • 6th in SEC in steals (2.3/game) • Scored 1,000th career pt vs. Jacksonville St. (12/28) • Career-high 25 pts at Indiana (12/3/17)
1	ROBYN BENTON	G	5-9	So.	Atlanta, Ga.	Greater Atlanta Christian	Season High: 12 Career High: 16	5 5	3 3	4 4	2 2	19-20: 7.7 2.6	2.4	.357	.367	.800	LAST GAME (at UK): 9 pts, 2 reb, 1 ast, 1 stl • 2019 SEC All-Freshman Team • Career-high 17 pts, 6 reb, 3 ast vs. Ole Miss (1/23) • Made season debut with 10 pts vs. B-C (12/15) • Missed first nine games of season with injury
2	SANIA WELLS	G	5-7	Fr.	Moss Point, Miss.	East Central HS	Season High: 4 Career High: 4	3 3	3 2	2 -	-	19-20: 1.1 0.6	0.6	.313	.167	.833	LAST GAME (at UK): DNP • Scored 4 points in Auburn debut at UAB • Ranked as #27 PG nationally by ESPN • USA Today All-Mississippi Team • Avg. 27 pts, 5 rebs, 4 stls as HS senior
3	ANNIE HUGHES	G	5-9	Fr.	Dutton, Ala.	Pisgah HS	Season High: 12 Career High: 12	7 7	4 4	3 -	-	19-20: 3.3 1.8	0.8	.387	.269	.556	LAST GAME (at UK): 2 pts, 1 ast, 1 stl • Career-high 7 rebs vs. B-C (12/15) • 3rd AU frosh to start debut since '12 (Thompson, Frerking) • 2019 Alabama Miss Basketball; 1st at AU since W. Boddie • Avg. 21.4 pts, 7.0 rebs, 4.2 asts, 3.5 stls as HS senior
5	BROOKE MOORE	G	5-7	So.	Atlanta, Ga.	Henry County HS	Season High: 20 Career High: 23	4 4	3 3	4 4	1 1	19-20: 10.4 1.7	1.2	.326	.261	.775	LAST GAME (at UK): 3 pts, 2 reb • Season-high 20 points, 4-6 3FG at South Alabama (12/4) • Began career 21-of-21 FTs • Career-high 23 pts, 5 3FG vs. Alabama St. (12/29/18) • Made 4 3FG vs. Elon as AU set single-game 3FG record
10	KIYAE' WHITE	F	6-2	R-So.	Macungie, Pa.	Emmaus HS	Season High: 12 Career High: 12	11 11	4 4	3 3	1 1	19-20: 4.2 5.3	0.8	.500	-	.521	LAST GAME (at UK): 1 pt, 6 reb, 1 ast, 1 stl, 1 blk • Career-high 12 pts, 6-8 FT vs. St. Joseph's • Career-high 11 rebs, 4 asts in 1st career start vs. Wofford • Played in 29 games as redshirt freshman in '19 • Redshirted '17-18 while rehabbing knee injury
13	LAUREN HANSEN	G	5-8	Fr.	Long Island, N.Y.	Ward Melville HS	Season High: 24 Career High: 24	6 6	4 4	4 4	-	19-20: 7.2 1.5	1.7	.319	.302	.833	LAST GAME (at UK): 2 pts, 1 reb • Career-hi 24 pts, 7-14 3FG vs. Drake • 7 3FG vs. Drake most for AU player since 1/1/17 • Made Auburn debut vs. ODU; missed 1st game w/ injury • Ranked as #71 overall prospect, #20 guard by ESPN
14	JALA JORDAN	F	6-2	So.	Philadelphia, Pa.	West Virginia											• Will redshirt this season after transfer from WVU • Appeared in 25 games as freshman at WVU • Ranked #14 wing in class of '18 by ESPN
20	UNIQUE THOMPSON	F	6-3	Jr.	Theodore, Ala.	Faith Academy	Season High: 31 Career High: 31	19 19	5 5	2 4	2 6	19-20: 16.9 12.2	1.7	.583	-	.702	LAST GAME (at UK): 27 pts, 15 reb, 3 stl, 1 ast, 1 blk • Preseason All-SEC Second Team (coaches/media) • Leads SEC in rebounds, 5th in scoring • 17 double-doubles this season; 37 career (3rd AU history) • Scored 1,000th career point at Kentucky (1/27)
23	HONESTY SCOTT-GRAYSON	G	5-9	So.	Brick, N.J.	Baylor											• Will redshirt this season after transfer from Baylor • Appeared in 28 games as frosh at Baylor; avg. 2.5 ppg • 2018 McDonald's All-American • Bronze medal w/ USA Basketball U16 Team in '16 • Ranked as #20 overall prospect, #3 guard by ESPN
24	ERIN HOWARD	F/G	6-1	So.	Madison, Wis.	Madison East HS	Season High: 14 Career High: 14	7 8	3 5	4 4	2 3	19-20: 6.2 4.4	1.6	.339	.260	.714	LAST GAME (at UK): 9 pts, 6 reb, 3 ast, 1 stl • Career-high 14 pts, 4 stl, 4 3FG at South Alabama (12/4) • Tip-in at buzzer vs. Dayton to force OT (11/30) • Appeared in 31 games as freshman, started 17 • Career-high 12 pts vs. Missouri (2/24/19)
30	MORGAN ROBINSON-NWAGWU	G	5-8	Fr.	Norcross, Ga.	Norcross HS	Season High: 6 Career High: 6	4 4	4 4	2 2	1 1	19-20: 1.9 1.7	1.8	.218	.200	.533	LAST GAME (at UK): 1 assist, played 7 minutes • Career-high 6 points, 2 steals vs. Florida (1/9) • Scored first AU points at UAB (11/21) • Ranked as No. 28 guard by ESPN • 1st-team all-state; regional player of the year
35	NATALIE KELLY	F	6-3	So.	Albany, La.	Albany HS	Season High: 3 Career High: 3	2 3	- -	1 1	- 1	19-20: 0.4 0.5	0.2	1.000	-	.500	LAST GAME (at UK): DNP • Scored career-high 3 pts vs. St. Joseph's • Appeared in 12 games as freshman • Scored first collegiate FG vs. UL-Lafayette (11/25/18) • Career-high 3 rebs vs. Samford, Alabama St.

Inside the Matchup

Auburn vs. Mississippi State 35-22 (.614)

In Auburn: 20-7
 --At Auburn Arena: 2-4
 In Starkville: 14-13
 Neutral Sites: 1-2
 Trend: MSU has won last six meetings

Jan. 3, 1977	W	71-70 (OT)	Auburn
Jan. 4, 1978	L	56-73	Starkville, Miss.
Jan. 22, 1979	L	56-65	Auburn
Feb. 19, 1979	L	61-64	Starkville, Miss.
Jan. 9, 1980	W	70-65	Starkville, Miss.
Jan. 19, 1981	W	72-59	Auburn
Jan. 16, 1982	W	68-47	Auburn
Feb. 13, 1982	W	80-61	Starkville, Miss.
Jan. 3, 1983	W	77-59	Auburn
Feb. 12, 1983	W	83-65	Starkville, Miss.
Jan. 12, 1984	W	72-47	Auburn
Feb. 11, 1984	W	60-49	Starkville, Miss.
Jan. 7, 1985	W	79-49	Auburn
Feb. 9, 1985	W	78-57	Starkville, Miss.
Jan. 11, 1986	W	82-32	Starkville, Miss.
Feb. 11, 1987	W	82-35	Auburn
Jan. 16, 1988	W	76-65	Starkville, Miss.
Mar. 5, 1988	W	78-48	Albany, Ga.*
Jan. 11, 1989	W	77-35	Auburn
Jan. 10, 1990	W	83-48	Starkville, Miss.
Jan. 26, 1991	W	89-38	Auburn
Feb. 2, 1992	L	51-62	Starkville, Miss.
Jan. 30, 1993	W	72-64	Auburn
Feb. 12, 1994	W	85-47	Starkville, Miss.
Feb. 11, 1995	W	77-63	Auburn
Jan. 20, 1996	L	67-71	Starkville, Miss.
Jan. 18, 1997	W	77-59	Auburn
Jan. 25, 1998	L	59-63	Starkville, Miss.
Jan. 24, 1999	W	57-46	Auburn
Jan. 27, 2000	L	74-68(OT)	Starkville, Miss.
Mar. 3, 2000	L	66-56	Chattanooga, Tenn.*
Jan. 25, 2001	W	78-48	Auburn
Jan. 20, 2002	W	81-61	Auburn
Feb. 3, 2002	L	57-76	Starkville, Miss.
Jan. 23, 2003	L	60-69	Starkville, Miss.
Mar. 2, 2003	L	56-65	Auburn
Jan. 29, 2004	W	80-53	Auburn
Feb. 27, 2005	L	68-75(OT)	Starkville, Miss.
Jan. 29, 2006	W	74-44	Auburn
Feb. 4, 2007	W	63-57	Starkville, Miss.
Feb. 3, 2008	W	68-42	Auburn
Feb. 15, 2009	W	63-58	Starkville, Miss.
Jan. 3, 2010	L	58-73	Auburn
Feb. 21, 2010	W	50-36	Starkville, Miss.
Jan. 20, 2011	W	45-41	Starkville, Miss.
Feb. 6, 2011	L	45-57	Auburn
March 3, 2011	L	47-49	Nashville, Tenn.*
Jan. 22, 2012	L	57-62	Starkville, Miss.
March 3, 2013	W	74-65	Auburn
Jan. 5, 2014	W	82-74	Starkville, Miss.
Feb. 9, 2014	W	51-43	Auburn
March 27, 2014	L	54-59	Starkville, Miss.!
Jan. 26, 2015	L	48-59	Auburn
Jan. 7, 2016	L	45-60	Starkville, Miss.
Feb. 2, 2017	L	47-77	Auburn
Feb. 22, 2018	L	61-82	Starkville, Miss.
Jan. 14, 2019	L	59-85	Auburn

*SEC Tournament
 !WNIT

Auburn Women's Basketball Quick Hitters

- This is the 58th meeting between Auburn and Mississippi State in women's basketball
- Auburn leads the series 35-22, but MSU has won the last six meetings
- Mississippi State won last year's meeting 85-59 in Auburn
- Auburn snapped a five-game losing streak with a 59-43 victory over Ole Miss at home Thursday
- Sophomore Robyn Benton scored a career-high 17 points and had a career-high 6 rebounds in the win over Ole Miss
- Auburn's 55 rebounds vs. Ole Miss (1/23) were its most in a game since pulling down 57 in at Marquette in an overtime loss in 2015; it was the most in a regulation game since grabbing 61 vs. Stephen F. Austin (12/17/07)
- The Tigers' 55 rebounds were also their most in an SEC game since at least 2000
- Unique Thompson has 17 double-doubles in 18 games this year, which leads the NCAA; she has 37 career double-doubles, which ranks 3rd in Auburn history and first among active SEC players
- Thompson scored her 1,000th career point at Kentucky (1/27), becoming the 35th player in Auburn history to reach that milestone
- Thompson has been named SEC Player of the Week twice this season, including most recently on Dec. 30
- Thompson's 777 career rebounds rank 2nd among active SEC players and 9th in Auburn history
- Thompson scored 31 points at TCU (12/7), her career-high and the 39th individual 30-point game in Auburn history
- Thompson's 31-point, 15-rebound effort was Auburn's first 30-15 game since Dec. 19, 2008, when DeWanna Bonner had 30 points and 16 rebounds vs. George Washington
- Senior Daisa Alexander scored her 1,000th career point in Auburn's win over Jacksonville State (12/28); she was the 34th Tiger to reach that milestone
- Alexander missed the Florida and Alabama games with an ankle injury suffered vs. Arkansas; she returned with 17 points at Georgia, a career-high 10 rebounds vs. Ole Miss, and a season-high 7 assists vs. Kentucky
- Alexander's 199 career steals rank second among active SEC players; her 1,055 points are 7th among active players
- The Tigers have employed seven different starting lineups this year; eight of 11 active players have drawn starts
- Five players have made their first career starts this year: Annie Hughes, Brooke Moore and Kiyae' White (11/6 vs. Wofford), Lauren Hansen (11/20 at UAB), and Robyn Benton (1/19 at Georgia)
- Auburn's 13 3-pointers vs. Drake (12/1) tied for the second-most in program history, one shy of the school record (14) set at Elon on Dec. 22 of last season; the Tigers followed that up with 12 at South Alabama, giving them 25 in a two-game span
- Freshman Lauren Hansen hit 7 3-pointers vs. Drake, one shy of the Auburn single-game record and the most by an Auburn player since Brandy Montgomery made 7 3-pointers at Florida on Jan. 1, 2017
- Against Wofford, Unique Thompson (25 pts) and Daisa Alexander (22 pts) gave Auburn its first game with two 20-point scorers since an overtime win over North Carolina last season (Dec. 21, 2018, in Myrtle Beach)
- Auburn is in its 49th season of women's basketball and has 943 program wins

Moving On Up (Auburn Career Milestone Watch) . . .

- **Unique Thompson** is 3rd in career double-doubles with 37 (C.C. Hayden); needs 1 to tie for 2nd (Loretta Freeman, 38)
- **Unique Thompson** is 9th in career rebounds with 777, needs 15 to tie for 8th (Monique Morehouse, 792)
- **Unique Thompson** is 1st in career rebounding average at 10.09; Marianne Merritt (1975-79) is 2nd at 10.02
- **Unique Thompson** scored her 1,000th career point at Kentucky (1/27); needs 132 points to enter the Auburn top 30
- **Daisa Alexander** is 9th in career 3-point FG made with 119; needs 28 to tie for 8th (Katie Frenking, 147)
- **Daisa Alexander** is 9th in career 3-point attempts with 357; needs 13 to tie for 8th (Kristen Mulligan, 370)
- **Daisa Alexander** needs 9 steals to enter the Auburn all-time top 10 (10th: DeWanna Bonner, 208)
- **Daisa Alexander** scored her 1,000th career point vs. Jacksonville State (12/28); needs 81 points to enter the Auburn top 30

INDIVIDUAL CATEGORY LEADERS

Auburn	Mississippi State
Unique Thompson - 16.9	Points.....Jordan Danberry - 13.6
Unique Thompson - 12.2	Rebounds Jessika Carter - 9.5
Daisa Alexander - 2.4	Assists Myah Taylor - 4.0
Daisa Alexander - 2.3	Steals Jordan Danberry - 2.6
Erin Howard - 0.6	Blocks..... Jessika Carter - 2.1
Unique Thompson - 31.7	Minutes Played Jessika Carter - 28.7
Unique Thompson - .583	Field Goal Percentage..... Jessika Carter - .584
Robyn Benton - .367	3-Point Percentage..... Chloe Bibby - .388
Brooke Moore - .775	Free-Throw Percentage Jessika Carter - .710

OPENING TIP

» Auburn continues a stretch with four of five games on the road Thursday night in Starkville, Miss., as the Tigers take on No. 9 Mississippi State. Game time is 7 p.m. CT at Humphrey Coliseum.

» Auburn is 7-11 overall, 1-6 in SEC play, and fought to the end in a 68-61 loss at No. 13 Kentucky Monday night.

» Mississippi State is 18-3 overall, 6-1 in SEC play. The Bulldogs cruised past Ole Miss 80-39 Sunday.

LAST TIME OUT

» Auburn fought back from a 20-point deficit to tie the game in the fourth quarter but was unable to pull out the victory as No. 12 Kentucky held on for a 68-61 win Monday night at Memorial Coliseum.

» The Tigers trailed by 16 at the half and as many as 20 midway through the second quarter, but went on an 11-0 run to open the second half and never allowed Kentucky to pull away. Auburn was within two points with under a minute to go but was unable to score again as the Wildcats knocked down five free throws in the final seconds to seal the win.

» Unique Thompson had one of her best performances at Auburn, picking up her nation-leading 17th double-double in 18 games with a game-high 27 points and 15 rebounds, hitting 11-of-14 attempts from the field. She also scored her 1,000th career point in the fourth quarter.

» Thompson was Auburn's only player in double-figures; Robyn Benton and Erin Howard added nine points each and Daisa Alexander had eight. Alexander also contributed a season-high seven assists.

UP NEXT

» The Tigers return home Sunday afternoon to take on Vanderbilt. Game time is 2 p.m. CT at Auburn Arena.

AN AUBURN WIN WOULD...

» Snap a six-game skid against Mississippi State that dates back to 2014.

» Be Auburn's highest-ranked win since defeating then-No. 7 Kentucky 66-61 on Jan. 3, 2016.

» Give Auburn a road win over a ranked opponent for the first time since defeating No. 16 Vanderbilt 68-62 on Feb. 13, 2014.

AUBURN-MSU SERIES

» This is the 58th meeting between Auburn and Mississippi State in women's basketball. Auburn is 35-22 against the Bulldogs, but MSU has won the last six meetings.

LAST MEETING: Jan. 14, 2019 (at Auburn)

#7 Mississippi State 85, Auburn 59

» Three Auburn players scored in double-figures, but No. 7/6 Mississippi State was too much for the Tigers in an 85-59 Bulldog win at Auburn Arena.

» The Tigers kept alive their streak of forcing at least 20 opponent turnovers and posted 15 steals, but Mississippi State took advantage of both size and transition opportunities to pull away in the second half.

» Daisa Alexander led Auburn with 18 points and five rebounds; it was her third straight game as Auburn's leading scorer. Brooke Moore hit four

3-pointers and added 16 points off the bench, and Crystal Primm had 14 points and a career-high seven steals. Janiah McKay and Erica Sanders had three assists apiece.

» Mississippi State shot 52.7 percent from the field with a combined 67 of their 85 points coming in the paint (44) or at the free-throw line (23). Auburn was 39 percent from the floor for the night and struggled at the charity stripe, hitting just 8-of-18 attempts.

SCOUTING MISSISSIPPI STATE

» Mississippi State is 18-3 overall and 6-1 in SEC play. The Bulldogs' only league loss came by two points on the road at No. 1 South Carolina.

» The Bulldogs average 81.7 points per game and hold opponents to 57.7/game. MSU is the SEC's top-shooting team at 47.6% from the floor

» Jordan Danberry leads MSU with 13.6 points/game. Jessika Carter ranks third in the SEC with 9.5 rebounds/game and a 58.4% field goal mark.

SCOUTING AUBURN

» The Tigers are among the most inexperienced teams in the country with just two upperclassmen on their 13-player roster. With four freshmen and seven sophomores, Auburn is one of just eight teams nationwide with three or fewer upperclassmen on its roster.

» Auburn averages 66.6 points per game but gives up 71.5; the Tigers lead the SEC with 10.8 steals per game, including 12.0/game in conference play.

» Junior forward Unique Thompson has 17 double-doubles through 18 games, averaging 16.9 points and 12.2 rebounds; she is the leading rebounder and fifth-leading scorer in the Southeastern Conference. She has 37 career double-doubles, which ranks 3rd in Auburn history and first among active SEC players. Thompson scored her 1,000th career point at Kentucky (1/27).

» Senior guard Daisa Alexander is the Tigers' second-leading scorer, averaging 13.3 points/game. She scored her 1,000th career point against Jacksonville State on Dec. 28, becoming the 34th Tiger to reach that milestone. Alexander also ranks sixth in the SEC in steals (2.3/game). Alexander missed two games with an ankle injury, but returned to the lineup with 17 points at Georgia (1/19) and a career-high 10 rebounds vs. Ole Miss.

» Sophomore Brooke Moore gives Auburn a third player in double figures at 10.4 points/game. She scored a season-high 20 points at South Alabama, hitting 4-of-6 3-point attempts, and she was the Tigers' leading scorer through three SEC games.

» Sophomore Robyn Benton made her season debut vs. Bethune-Cookman on Dec. 15, scoring 10 points along with two blocks. She missed the season's first nine games with injury. Benton made her first career start at Georgia (1/19), scoring 12 points to go along with 5 rebounds and 3 steals. She added a career-high 17 points and 6 rebounds in the Tigers' win over Ole Miss (1/23).

» Erin Howard, another sophomore, has started the last five games in league play, averaging 6.7 points and 4.3 rebounds in SEC games.

» Freshman Lauren Hansen earned her first career start at UAB on Nov. 21 in her second collegiate game. Hansen followed that up with an 18-point, 4-steal performance in a win over St. Joseph's, then a 24-point, 4-assist day against Drake where she made seven 3-pointers.

SEC STANDINGS & SCHEDULE

	<i>(thru games of Jan. 27)</i>					
	SEC Games			All Games		
	W	L	Pct.	W	L	Pct.
South Carolina	7	0	1.000	19	1	.950
Mississippi St.	6	1	.857	18	3	.857
Tennessee	6	1	.857	16	4	.800
Kentucky	5	2	.714	16	3	.842
Texas A&M	5	2	.714	17	3	.850
Arkansas	4	3	.571	16	4	.800
LSU	4	3	.571	14	5	.737
Georgia	3	4	.429	12	8	.600
Alabama	2	5	.286	12	8	.600
Florida	2	5	.286	11	9	.550
Missouri	2	5	.286	5	15	.250
Vanderbilt	2	5	.286	12	8	.600
AUBURN	1	6	.143	7	11	.389
Ole Miss	0	7	.000	7	13	.350

Sunday, Jan. 26

*Alabama 98, Vanderbilt 61
 *Arkansas 79, Florida 57
 *South Carolina 88, Georgia 53
 *Mississippi State 80, Ole Miss 39
 *Tennessee 63, LSU 58
 *Texas A&M 72, Missouri 53

Monday, Jan. 27

*Kentucky 68, Auburn 61



Thursday, Jan. 30

*Arkansas at Alabama, 7 p.m. (SEC+)
 *Auburn at Mississippi State, 7 p.m. (SEC+)
 *LSU at Florida, 5 p.m. (SEC+)
 *Georgia at Texas A&M, 7 p.m. (SEC+)
 *Kentucky at Missouri, 6 p.m. (SECN)
 *South Carolina at Ole Miss, 7 p.m. (SEC+)
 *Tennessee at Vanderbilt, 8 p.m. (SECN)

Sunday, Feb. 2

*Tennessee at South Carolina, Noon (ESPN2)
 *Florida at Kentucky, Noon (SECN)
 *Vanderbilt at Auburn, 2 p.m. (SEC+)
 *Texas A&M at LSU, 2 p.m. (SECN)
 *Alabama at Ole Miss, 2 p.m. (SEC+)
 *Arkansas at Missouri, 4 p.m. (SECN)

Inside the Numbers

CATEGORY		
	AUBURN	MSU
Points Per Game	66.6	81.7
Scoring Margin	-4.9	+24.0
Field Goal %	39.7%	47.6%
Opp. Field Goal %	45.3%	37.9%
3 pt Field Goal %	28.1%	33.2%
Opp. 3FG %	35.7%	29.8%
Rebounds	36.9	39.1
Opp. Rebounds	33.6	35.8
Rebound Margin	+3.3	+3.4
Turnovers	17.8	13.0
Opp. Turnovers	17.9	21.7
Steals	10.8	9.6
Opp. Steals	8.9	5.2
Blocks	2.0	5.1
Opp. Blocks	2.6	3.7

Associated Press Top 25

(Week 12: Jan. 27)

Rk	Team	Record	Prev
1	South Carolina (26)	19-1	1
2	Baylor (6)	17-1	2
3	Oregon	17-2	4
4	Connecticut	18-1	3
5	Louisville (1)	20-1	5
6	Stanford	18-2	6
7	NC State	19-1	8
8	UCLA	18-1	10
9	Mississippi State	18-3	9
10	Oregon State	16-4	7
11	DePaul	19-2	11
12	Gonzaga	20-1	13
13	Kentucky	15-3	12
14	Florida State	17-3	14
15	Texas A&M	17-3	15
16	Arizona	16-3	18
17	Maryland	16-4	20
18	Iowa	17-3	19
19	Arizona State	15-5	16
20	Indiana	15-5	17
21	South Dakota	19-2	24
22	Tennessee	16-4	23
23	Northwestern	17-3	22
24	Missouri State	16-3	NR
25	Arkansas	16-4	21

Also receiving votes: Princeton, Florida Gulf Coast, TCU, LSU, Stony Brook, Rutgers, Texas, West Virginia.

USA TODAY Coaches' Top 25

(Week 12: Jan. 28)

Rk	Team	Record	Prev
1	Baylor (18)	17-1	1
2	South Carolina (12)	19-1	2
3	Oregon	17-2	4
4	Louisville (1)	20-1	3
5	Connecticut	18-1	5
6	Stanford	18-2	6
7	NC State	19-1	8
8	Mississippi State	18-3	9
9	UCLA	18-1	10
10	Oregon State	6-4	7
11	Gonzaga	20-1	11
12	DePaul	19-2	12
13	Kentucky	16-3	13
14	Florida State	17-3	14
15	Texas A&M	17-3	15
16	Maryland	16-4	17
17	Arizona	16-3	19
18	South Dakota	19-2	18
19	Iowa	17-3	21
20	Arizona State	15-5	16
21	Missouri State	16-3	22
22	Tennessee	16-4	23
23	Indiana	16-5	24
24	Florida Gulf Coast	20-2	NR
25	Arkansas	16-4	20

Also receiving votes: Northwestern, Princeton, Stony Brook, Bradley, TCU, James Madison, LSU.

» Freshman Annie Hughes and redshirt sophomore Kiyae' White earned their first career starts on opening night vs. Wofford. Both have played in all 18 games; White is Auburn's second-leading rebounder at 5.3/game.

» Auburn returned three starters (Daisa Alexander, Erin Howard, Unique Thompson) and four other letterwinners from its 2018-19 team that finished 22-10 overall, 9-7 in SEC play, and advanced to the NCAA Tournament for the third time in four seasons.

SEEING DOUBLE

» Junior Unique Thompson has 37 career double-doubles, which ranks 3rd in Auburn history. She is 16-for-17 this season.

» Thompson is three double-doubles away from the Auburn career record of 40, currently held by DeWanna Bonner (2005-09).

» Thompson is the national leader with 17 double-doubles this year and had the longest streak of the season nationally with 12 in her first 12 games.

» From the final game of last season through the Arkansas game on Jan. 6, Thompson had double-doubles in 13 consecutive games, which is the second-longest streak in Auburn history (Lauretta Freeman, 18, 1992-93).

» Thompson is first among active SEC players in career double-doubles (as of Jan. 28):

Player (School)	19-20	Career
Unique Thompson (Auburn)	17	37
Ayana Mitchell (LSU)	9	36
Rennia Davis (Tennessee)	7	25
N'dea Jones (Texas A&M)	9	19
Ciera Johnson (Texas A&M)	6	18

ACROSS THE DIVISIONS

» How does Unique Thompson's double-double prowess stack up across all divisions of college basketball? A comparison of the leaders in every NCAA division, men's and women's (as of 1/28):

Player (School)	Division	19-20
Unique Thompson (Auburn)	D1 Women	17
Nathan Knight (William & Mary)	D1 Men	16
Danielle Norquest (West Florida)	D2 Women	16
Mike Rapoza (Anna Maria)	D3 Men	16
Andrew Sischo (Daemen)	D2 Men	15
Sekou Sylla (Saint Rose)	D2 Men	15
Yuleska Ramirez-Tejeda (Emmanuel)	D3 Women	13
Kate Perko (Meredith)	D3 Women	13

MORE ABOUT UNIQUE

» Through games of Jan. 27, Unique Thompson leads the NCAA in offensive rebounds per game (5.4) and is third overall in rebounding (12.2). She leads the SEC in both categories. Thompson is also 19th nationally and 3rd in the SEC in field goal percentage (58.3%).

» Thompson's 31-point, 16-rebound game at TCU (12/7) was her first 30-point effort and the first for Auburn since Katie Frerking scored 32 at Texas A&M in 2017. It was the first 30/15 game by an Auburn player since DeWanna Bonner vs. George Washington in 2008.

A THOUSAND POINTS (AND COUNTING)

» Two Auburn players have topped the career 1,000-point mark so far this season.

» Senior Daisa Alexander scored her 1,000th point against Jacksonville State on Dec. 28, becoming the 34th player in Auburn history to reach

that mark.

» Junior Unique Thompson joined Alexander in the 1,000-point club with a 27-point performance at Kentucky on Jan. 27. The last time Auburn had two players reach 1,000 points in the same season was the 2015-16 season when Tra'cee Tanner and Brandy Montgomery both reached the milestone.

AUBURN HONOR ROLL

» Auburn senior Daisa Alexander and junior Unique Thompson were selected to the Preseason All-SEC Second Team by the league's coaches.

» Thompson was also selected to the All-SEC Second Team by a panel of regional and national media.

» Thompson is on the Katrina McClain Award Watch List. The Katrina McClain Award is presented to the top power forward in the country by the WBCA and the Basketball Hall of Fame.

» Thompson was named SEC Player of the Week on Nov. 26 after her performances against UAB and St. Joseph's.

» Thompson earned a second SEC Player of the Week nod after a 20-point, 10-rebound effort against Jacksonville State on Dec. 28.

ON THIS DATE

» Auburn is 7-6 all-time on Jan. 30. The Tigers' last game on this date was a 71-54 loss at Texas A&M in 2014.

YOUTH WILL BE SERVED

» With just two upperclassmen on a roster of 13 players (11 of whom are eligible this season), Auburn has one of the youngest and most inexperienced teams in all of college basketball. In fact, Auburn is one of just two teams nationwide with two or fewer upperclassmen on their roster.

School	Upperclassmen	% of Active Roster
Auburn	2	18.2% (2/11)
Coppin State	2	18.2% (2/11)
Grand Canyon	3	20.0% (3/15)
Colorado	3	23.1% (3/13)
Ohio State	3	23.1% (3/13)
Oklahoma	3	25.0% (3/12)
South Carolina	3	25.0% (3/12)
Southern California	3	25.0% (3/12)

WORKING OVERTIME

» Auburn played its first overtime game of the season and the 42nd in program history on Nov. 30 when the Tigers defeated Dayton 76-74 in Estero, Fla., at the Gulf Coast Showcase. Erin Howard tipped in a shot at the buzzer to force the OT period after the Tigers had trailed by as many as 13 at halftime.

» Auburn is 22-20 all-time in overtime and has won three straight OT games. The Tigers are 6-4 in the Coach Flo era in overtime games.

OVERTIME GAMES UNDER COACH FLO

Date	Opponent	Location	Result
11/30/19	Dayton	Estero, Fla.	W 76-74
2/3/19	Georgia	Auburn	W 59-58
12/20/18	North Carolina	Myrtle Beach, S.C.	W 86-81
2/20/17	Alabama	Auburn	L 61-63
12/18/16	Virginia Tech	Auburn	L 87-92
1/24/16	Arkansas	Auburn	W 71-60
12/13/15	Marquette	Milwaukee, Wis.	L 69-70
11/28/15	Minnesota	Guaynabo, P.R.	W 81-79
3/2/14	Ole Miss	Oxford, Miss.	L 71-73
2/27/14	Alabama	Auburn	(2OT) W 70-65

STARTING ON DAY ONE

» Freshman Annie Hughes became the seventh Auburn freshman since 2005 to earn a start in her collegiate debut. She was the third under Terri Williams-Flournoy and the seventh since 2005 to be in the starting lineup on night one.

Year	Freshman Starter	Opponent	Stats
2019	Annie Hughes	Wofford	10 pts, 4 ast
2017	Unique Thompson	@Va. Tech	9 pts, 16 reb
2013	Katie Frerking	Ga. Southern	8 pts, 3 reb
2011	Hasina Muhammad	@Mercer	12 pts, 2 reb
2008	Morgan Jennings	@Ala. AGM	4 pts, 4 reb
2005	Sherell Hobbs	UT Pan-Am.	6 pts, 5 reb
2005	DeWanna Bonner	UT Pan-Am.	19 pts, 4 reb

NEW FACES

» Auburn welcomes six newcomers to the roster for 2019-20, four freshmen and two sophomore transfers.

» Joining the Tigers and eligible to play this season are Lauren Hansen (G, 5-8, Long Island, N.Y.); Annie Hughes (G, 5-9, Dutton, Ala.); Morgan Robinson-Nwagwu (G, 5-8, Norcross, Ga.) and Sania Wells (G, 5-7, Moss Point, Miss.)

» Two transfers will also be on the Tigers' roster but ineligible to play this season. Jala Jordan (F, 6-2, Philadelphia, Pa.), joined the Tigers this summer after transferring from West Virginia. And Honesty Scott-Grayson (G, 5-9, Brick, N.J.) enrolled in August after transferring from Baylor. Both players will have three years of eligibility beginning with the 2020-21 season.

TIGERS IN THE PROS

» DeWanna Bonner completed her 10th season in the WNBA in 2019, all with the Phoenix Mercury. Bonner was selected as an All-Star for the third time in her last four seasons, averaging 17.2 points, a career-best 7.6 rebounds, 2.7 assists and 1.3 steals per game while starting all 34 games for the Mercury. She is also playing overseas for Dynamo Kursk in Russia.

» Brandy Montgomery is playing in Europe for her third season, currently on the roster of Last year, she played in Luxembourg for Ezzella Ettelbruck, averaging a team-best 21.4 points per game. In 2017-18, she played for Visby in Sweden, averaging 16.3 points, 5.1 rebounds and 1.8 assists while helping her team to the league semifinals.

AQUILA DI GUERRA

» Auburn's women's basketball team spent nine days in Italy in August, playing three exhibition games and touring sites across the country in Rome, Florence, Milan, Pisa, Bellagio and others. The Tigers dropped their first game to the Netherlands National Team and fell short in two other games against a professional European all-star team.

LEMME GET THEM (SINGLE) DIGITS

» Since women's college basketball went to a four-quarter game beginning with the 2015-16 season, Auburn has held opponents to single-digit scoring in a quarter 80 times, spanning 56 games. The Tigers are 46-10 in games when they hold teams to less than 10 points in a quarter.

» In games where Auburn holds an opponent to 5 points or less in a single quarter, the Tigers are 11-0.

» In games where Auburn is held to less than 10

points in a quarter, the Tigers have an 18-30 record. It has happened 61 times across 48 games.

» The largest margin in a single quarter was 26 points (30-4) in the fourth quarter of a win over Florida on Dec. 31, 2017.

OPPONENT QUARTERS WITH 5 POINTS OR LESS

Date	Opponent	Points	Qtr.	Result
1/23/20	Ole Miss	2	2	W 59-43
12/28/16	Jacksonville	2	2	W 53-41
2/25/18	Ole Miss	4	2	W 60-55
12/31/17	Florida	4	4	W 84-55
12/3/17	at Indiana	4	1	W 65-53
11/29/17	ULM	4	2	W 67-41
2/17/19	Alabama	5	1	W 77-38
12/29/18	Alabama State	5	1	W 83-50
11/6/18	Grambling	5	2	W 97-48
11/17/16	at NC A&T	5	2	W 68-36
2/14/16	Florida	5	3	W 80-58

AUBURN QUARTERS WITH 30+ POINTS

Date	Opponent	Points	Qtr.	Result
12/2/18	Oklahoma	32	4	W 95-79
11/27/16	Indiana	32	4	W 71-67
12/21/16	vs. Drake	31	3	W 85-80
12/21/16	vs. Drake	31	4	W 85-80
12/6/18	at St. Joseph's	30	1	W 81-70
12/31/17	Florida	30	4	W 84-55
12/9/17	Southern	30	4	W 65-47
11/19/17	Louisiana Tech	30	2	W 75-59
1/8/17	Ole Miss	30	1	W 83-60

Auburn in the SEC & NCAA Stats*(Thru games of 1/27/20)*

Category	Value	SEC	NCAA
Scoring Offense	66.6	9th	157th
Scoring Defense	71.5	13th	309th
Scoring Margin	-4.9	12th	263rd
Field Goal Pct.	.397	13th	174th
Field Goal Pct. Def.	.453	14th	339th
3-pt FG Pct.	.281	12th	281st
3-pt FG Pct. Def.	.357	14th	325th
Free Throw Pct.	.683	7th	178th
Rebounds	36.9	11th	220th
Rebound Margin	+3.3	9th	94th
Off. Rebounds	13.9	7th	--
Def. Rebounds	23.0	13th	--
Assists	11.7	13th	260th
Assist/Turnover	0.7	14th	279th
Blocks	2.0	13th	300th
Turnover Margin	+0.1	8th	179th
Turnovers Forced	17.9	4th	108th
Steals	10.8	1st	26th

INDIVIDUALS (All Games)**Scoring**

Unique Thompson	16.9	5th	78th
Daisa Alexander	13.3	14th	--

Rebounding

Unique Thompson	12.2	1st	3rd
-----------------	------	-----	-----

Field Goal Pct.

Unique Thompson	.583	4th	19th
-----------------	------	-----	------

Free Throw Pct.

Unique Thompson	.702	9th	--
-----------------	------	-----	----

Steals

Daisa Alexander	2.3	5th	69th
Unique Thompson	1.7	10th	--
Erin Howard	1.6	14th	--

3-Point FG Made

Lauren Hansen	1.5	13th	--
Brooke Moore	1.4	15th	--

Offensive Rebounds

Unique Thompson	5.4	1st	1st
-----------------	-----	-----	-----

Defensive Rebounds

Unique Thompson	6.8	2nd	--
-----------------	-----	-----	----

Double-Doubles

Unique Thompson	17	1st	1st
-----------------	----	-----	-----

Auburn Career Record Updates

Auburn Career Scoring

No.	Player	Years	Points
1.	DeWanna Bonner	2005-09	2,162
2.	Becky Jackson	1980-84	2,068
3.	Vickie Orr	1985-89	2,035
4.	Marianne Merritt	1975-79	1,979
5.	Carolyn Jones	1988-91	1,831
6.	Natasha Brackett	2001-05	1,716
7.	Janiah McKay	2015-present	1,647
8.	Brandy Montgomery	2013-17	1,644
9.	Mae Ola Bolton	1984-88	1,616
10.	Alli Smalley	2007-11	1,601
11.	Angie Hannah	1978-82	1,583
12.	Tyrese Tanner	2010-14	1,515
13.	Le'Coe Willingham	1999-03	1,475
14.	Lori Monroe	1979-83	1,415
15.	Tasha Hamilton	1997-01	1,402
16.	Sherell Hobbs	2005-09	1,372
17.	Linda Godby	1986-90	1,365
18.	Tra'Cee Tanner	2012-16	1,327
19.	Debra Larkin	1981-85	1,310
20.	C.C. Hayden	1989-92	1,306
21.	Katie Frerking	2013-17	1,271
22.	Conswella Sparrow	1997-00	1,249
23.	Blanche Alverson	2009-13	1,244
24.	Brenda Hill	1981-85	1,222
25.	Monique Morehouse	1992-96	1,191
26.	Lauretta Freeman	1989-93	1,188
27.	Hasina Muhammad	2001-15	1,184
	Sharon Stewart	1984-88	1,184
29.	Ruthie Bolton	1985-89	1,176
30.	Tiffany Krantz	1996-00	1,136
--	Daisa Alexander	2016-present	1,055
--	Unique Thompson	2017-present	1,004

Auburn Career Rebounding

No.	Player	Years	Rebounds
1.	Becky Jackson	1980-84	1,118
2.	DeWanna Bonner	2005-09	1,047
3.	Lori Monroe	1979-83	1,015
4.	Vickie Orr	1985-89	1,006
5.	Lauretta Freeman	1989-93	976
6.	Marianne Merritt	1975-79	972
7.	Le'Coe Willingham	1999-03	927
8.	Monique Morehouse	1992-96	792
9.	Unique Thompson	2017-present	777
10.	Jordan Greenleaf	2006-11	761
	Charlene Thomas	1984-87	761
12.	Tra'Cee Tanner	2012-16	758
13.	Sharon Stewart	1984-88	757
14.	C.C. Hayden	1989-92	749
	Kendall Mago	1988-92	749
16.	Tasha Hamilton	1997-01	663
	Mae Ola Bolton	1984-88	653
18.	Marita Payne	2002-06	630
19.	Katie Frerking	2013-17	627
20.	Sherell Hobbs	2005-09	612
21.	Brenda Hill	1982-85	604
22.	Blanche Alverson	2009-13	602
23.	KeKe Carrier	2005-10	600
24.	Angie Hannah	1978-82	588
	Linda Godby	1986-90	580
26.	Tyrese Tanner	2010-14	572
	Conswella Sparrow	1997-00	572
28.	Diann McNeil	1984-88	498
29.	Samantha Williams	1991-96	495
	Hasina Muhammad	2011-15	494

Auburn Career Rebounding Average

No.	Player	Years	RPG
1.	Unique Thompson	2017-present	10.026
2.	Marianne Merritt	1975-79	10.020
3.	Becky Jackson	1980-84	9.6
4.	DeWanna Bonner	2005-09	8.3
5.	Lori Monroe	1979-83	7.9
6.	C.C. Hayden	1989-92	7.8
7.	Vickie Orr	1985-89	7.7
	Le'Coe Willingham	1999-03	7.7
9.	Mae Ola Bolton	1984-88	6.8
10.	Monique Morehouse	1992-96	6.8

Auburn Career Double-Doubles

No.	Player	Years	D-Ds
1.	DeWanna Bonner	2005-09	40
2.	Lauretta Freeman	1989-93	38
3.	Unique Thompson	2017-present	37
4.	C.C. Hayden	1989-92	30
5.	Le'Coe Willingham	1999-04	29
6.	Vickie Orr	1985-89	27
7.	Monique Morehouse	1992-96	24
8.	Becky Jackson	1980-84	19
9.	Conswella Sparrow	1997-00	15
10.	Tra'Cee Tanner	2012-16	14
11.	Tasha Hamilton	1997-01	13
	Sharon Stewart	1984-88	13
13.	Daniellette Coleman	1992-94	12
	Marita Payne	2002-06	12
15.	Whitney Boddie	2005-09	11
	KeKe Carrier	2005-10	11
17.	Tia Miller	2001-04	8
	Tara Williams	1995-97	8
19.	Katie Frerking	2013-17	7
	Linda Godby	1986-90	7
	Laticia Morris	1995-97	7
	Mandisa Stevenson	2002-04	7
	Tyrese Tanner	2010-14	7
24.	Justine Agbatan	1995-98	6
	Brenda Hill	1982-83	6
	Kendall Mago	1988-92	6
	Samantha Williams	1991-96	6
28.	Ruthie Bolton	1985-89	5
	Jordan Greenleaf	2006-11	5

Auburn Career 3-Point Attempts

No.	Player	Years	3FGA
1.	Brandy Montgomery	2013-17	688
2.	Alli Smalley	2007-11	637
3.	Blanche Alverson	2009-13	618
4.	Natasha Brackett	2001-05	545
5.	Tiffany Krantz	1996-00	520
6.	Katie Frerking	2013-17	518
7.	Samantha Williams	1992-96	500
8.	Kristen Mulligan	1992-96	370
9.	Daisa Alexander	2016-present	357
10.	Shana Askew	1997-01	332

Auburn Career 3-Point FG Made

No.	Player	Years	3FGM
1.	Alli Smalley	2007-11	219
2.	Blanche Alverson	2009-13	213
3.	Brandy Montgomery	2013-17	205
4.	Tiffany Krantz	1996-00	184
5.	Natasha Brackett	2001-05	171
6.	Samantha Williams	1992-96	161
7.	Kristen Mulligan	1992-96	149
8.	Katie Frerking	2013-17	147
9.	Daisa Alexander	2016-present	119
10.	Carolyn Jones	1988-91	103

Auburn Career Steals

No.	Player	Years	Steals
1.	Mae Ola Bolton	1985-88	282
2.	Kristen Mulligan	1993-96	253
3.	Ruthie Bolton	1986-89	246
4.	Debra Larkin	1982-85	242
5.	Helene Baroody	1984-87	240
6.	Katie Frerking	2013-17	234
7.	Sherell Hobbs	2005-09	231
8.	Janiah McKay	2015-19	223
	Hasina Muhammad	2011-15	223
10.	DeWanna Bonner	2005-09	208
--	Daisa Alexander	2016-present	199

TIGERS' RECORD WHEN...

	2019-20	Under Coach Flo
At Home.....	5-4	75-38
On the Road.....	1-5	36-57
At a Neutral Site.....	1-2	20-17
When wearing white.....	6-6	76-34
When wearing orange.....	0-0	7-10
When wearing blue.....	1-5	42-64
When wearing pink.....	0-0	6-4
Leading at the half.....	6-1	103-23
Trailing at the half.....	1-10	28-83
Tied at the half.....	0-0	0-6
Scores 100+ points.....	0-0	0-0
Scores 90-99 points.....	0-0	6-0
Scores 80-89 points.....	2-1	27-2
Scores 70-79 points.....	2-3	38-9
Scores 60-69 points.....	2-3	39-30
Scores fewer than 60 points.....	1-4	19-71
Holds opponent to 41-50 points.....	1-0	32-3
Holds opponent to 31-40 points.....	0-0	7-0
Holds opponent to under 30 points.....	0-0	2-0
Force 25 or more turnovers.....	1-1	52-10
Shoots 50% FG or better.....	2-1	33-3
Shoots 40-49% FG.....	3-4	66-31
Shoots 39.9% or under FG.....	2-6	31-79
Holds opponent under 30% FG.....	1-0	26-2
Shoots higher FG% than opponent.....	5-2	103-23
Shoots lower FG% than opponent.....	2-9	28-84
Shoots same FG% as opponent.....	0-0	0-3
Shoots higher FT% than opponent.....	3-3	56-39
Shoots lower FT% than opponent.....	3-8	72-72
Shoots same FT% as opponent.....	1-0	2-2
Out-rebounds opponent.....	6-4	82-31
Out-rebounded by opponent.....	1-7	43-80
Tied in rebounds.....	0-0	5-2
Versus ranked opponent.....	0-2	5-50
In overtime.....	1-0	6-4
Games decided by 3 points or less.....	2-1	14-17
Games decided by 4-5 points.....	1-1	13-14
Games decided by 6-10 points.....	1-1	30-30
Games decided by 11-20 points.....	3-4	37-31
Games decided by 21-30 points.....	0-4	23-14
Games decided by 30+ points.....	0-0	14-6
On Television/Digital.....	6-7	68-75
In November.....	3-3	33-16
In December.....	3-2	41-10
In January.....	1-6	18-43
In February.....	0-0	23-29
In March.....	0-0	13-13

2019-20 Auburn Superlatives...

First Half

Most points scored in the first quarter.....	25, at UAB (11/21/19)
Most points scored in the second quarter.....	24, vs. Wofford (11/6/19) & vs. Drake (12/1/19)
Most points scored in the first half.....	42 vs. Drake (12/1/19)
Fewest points scored in the first half.....	18 at Vanderbilt (1/2/20)
Fewest points allowed in the first half.....	18 vs. Jacksonville State (12/28/19)
Most points allowed in the first half.....	47 at Vanderbilt (1/2/20)
Best FG % in the first half.....	.552, at UAB (11/21/19)
Worst FG % in the first half.....	.212 vs. Ole Miss (1/23/20)
Best FG % by an opponent in the first half.....	.679 at Vanderbilt (1/2/20)
Worst FG % by an opponent in the first half.....	.258 vs. Ole Miss (1/23/20)
Most rebounds in the first half.....	32 vs. Ole Miss (1/23/20)
Fewest rebounds in the first half.....	10, 3x; last vs. Florida (1/9/20)
Most rebounds by an opponent in the first half.....	27 at TCU (12/7/19)
Fewest rebounds by an opponent in the first half.....	11, vs. Old Dominion (11/14/19) & at UAB (11/21/19)

Second Half

Most points scored in the third quarter.....	25, vs. Dayton (11/30/19)
Most points scored in the fourth quarter.....	26, vs. Wofford (11/6/19) & at South Alabama (12/4/19)
Most points scored in an overtime period.....	13, vs. Dayton (11/30/19)
Most points scored in the second half.....	49, vs. Wofford (11/6/19)
Fewest points scored in the second half.....	21 at Georgia (1/19/20)
Fewest points allowed in the second half.....	23 vs. Ole Miss (1/23/20)
Most points allowed in the second half.....	58, vs. Wofford (11/6/19)
Best FG % in the second half.....	.652 vs. Bethune-Cookman (12/15/19)
Worst FG % in the second half.....	.200 at Georgia (1/19/20)
Best FG % by an opponent in the second half.....	.692, vs. Old Dominion (11/14/19)
Worst FG % by an opponent in the second half.....	.241 vs. Bethune-Cookman (12/15/19)
Most rebounds in the second half.....	24 vs. Bethune-Cookman (12/15/19)
Fewest rebounds in the second half.....	15 vs. Alabama (1/12/20)
Most rebounds by an opponent in the second half.....	22 at TCU (12/7/19)
Fewest rebounds by an opponent in the second half.....	9 vs. Bethune-Cookman (12/15/19)

Game

Most points scored.....	84, vs. Wofford (11/6/19)
Fewest points scored.....	48 vs. Alabama (1/12/20)
Most points allowed.....	89, vs. Old Dominion (11/14/19)
Fewest points allowed.....	43 vs. Ole Miss (1/23/20)
Best FG %.....	.533 at South Alabama (12/4/19)
Worst FG %.....	.275 vs. Alabama (1/12/20)
Best FG % by an opponent.....	.615 vs. Florida (1/9/20)
Worst FG % by an opponent.....	.274 vs. Ole Miss (1/23/20)
Most rebounds.....	55 vs. Ole Miss (1/23/20)
Fewest rebounds.....	29 vs. Middle Tennessee (11/29/19) & vs. Drake (12/1/19)
Most rebounds by an opponent.....	49 at TCU (12/7/19)
Fewest rebounds by an opponent.....	24 vs. Drake (12/1/19)

Miscellaneous

Highest-scoring quarter.....	26, 4Q vs. Wofford (11/6/19) & 4Q at South Alabama (12/4/19)
Lowest-scoring quarter.....	4, 2Q vs. Ole Miss (1/23/20)
Highest-scoring opponent quarter.....	34, 4Q vs. Wofford (11/6/19)
Lowest-scoring opponent quarter.....	2, 2Q vs. Ole Miss (1/23/20)
Largest margin in a single quarter.....	+13 (25-12) 3Q vs. Dayton (11/30/19) & (26-13) 4Q at South Alabama (12/4/19)
Largest margin of victory.....	20, at South Alabama (12/4/19)
Smallest margin of victory.....	2, vs. Wofford (11/6/19) & vs. Dayton (11/30/19)
Largest margin of defeat.....	27 vs. Alabama (1/12/20)
Smallest margin of defeat.....	1 vs. Drake (12/1/19)
Largest halftime lead.....	11, vs. Wofford (11/6/19)
Smallest halftime lead.....	1 vs. Ole Miss (1/23/20)
Times tied at halftime.....	
Largest halftime deficit.....	29 at Vanderbilt (1/2/20)
Smallest halftime deficit.....	1, at UAB (11/21/19)
Largest rebounding margin.....	+18 vs. Ole Miss (1/23/20)
Smallest rebounding margin.....	+5 vs. Drake (12/1/19)
Last time tied in rebounding.....	
Largest rebounding deficit.....	-9 at Vanderbilt (1/2/20)
Smallest rebounding deficit.....	-1, vs. Arkansas (1/5/20), vs. Florida (1/9/20), vs. Alabama (1/12/20)
Largest deficit overcome to win game.....	13, vs. Dayton (11/30/19)
Largest lead lost.....	11 vs. Drake (12/1/19)

MISCELLANEOUS STATISTICS

Category	Season	Career
Double-Doubles		
Unique Thompson	17	37
30+ Point Games		
Unique Thompson	1	1
20+ Point Games		
Unique Thompson	6	12
Daisa Alexander	4	15
Brooke Moore	1	2
Lauren Hansen	1	1
10+ Rebound Games		
Unique Thompson	18	46
Daisa Alexander	1	1
Kiyae' White	1	1
10+ Assist Games		
Unique Thompson	18	46
Daisa Alexander	1	1
5+ Steal Games		
Daisa Alexander	0	2
5+ Block Games		
Unique Thompson	0	1

GAMES LED AUBURN IN...

Category	Season	Career
Scoring		
Unique Thompson	9	22
Daisa Alexander	4	21
Brooke Moore	4	5
Robyn Benton	1	2
Lauren Hansen	1	1
Rebounding		
Unique Thompson	18	65
Daisa Alexander	0	4
Erin Howard	0	1
Assists		
Daisa Alexander	8	15
Unique Thompson	4	8
Lauren Hansen	4	4
Robyn Benton	2	2
Annie Hughes	2	2
Brooke Moore	2	2
Morgan Robinson-Nwagwu	3	3
Erin Howard	1	2
Kiyae' White	1	1
Sanja Wells	1	1

(includes games where lead was shared)

2019-20 DOUBLE-DOUBLES

Unique Thompson vs. Wofford (25 pts/11 reb)
Unique Thompson vs. ODU (13 pts/10 reb)
Unique Thompson at UAB (24 pts/19 reb)
Unique Thompson vs St. Joseph's (17 pts/12 reb)
Unique Thompson vs. MTSU (15 pts/10 reb)
Unique Thompson vs. Dayton (20 pts/11 reb)
Unique Thompson vs. Drake (12 pts/11 reb)
Unique Thompson at South Alabama (15 pts/10 reb)
Unique Thompson at TCU (31 pts/15 reb)
Unique Thompson vs. B-CU (16 pts/13 reb)
Unique Thompson vs. Jax St. (20 pts/10 reb)
Unique Thompson at Vanderbilt (14 pts/10 reb)
Unique Thompson vs. Florida (10 pts/10 reb)
Unique Thompson vs. Alabama (16 pts/14 reb)
Unique Thompson at Georgia (13 pts/11 reb)
Unique Thompson vs. Ole Miss (10 pts/13 reb)
Unique Thompson at Kentucky (27 pts/15 reb)

Last Time an Auburn Team...

Scored 90 points	Auburn 96, Elon 44, in Elon, N.C. (Dec. 22, 2018)
Scored 100 points	Auburn 119, Sam Houston State 54, in Auburn, Ala. (Dec. 5, 2008)
Scored 100 points in an SEC game	Auburn 102, Tennessee 96, SEC Tournament in Albany, Ga. (Mar. 6, 1987)
Scored 100 at home	Auburn 119, Sam Houston State 54, in Auburn, Ala. (Dec. 5, 2008)
Scored 80 points and lost	Drake 83, Auburn 82 in Estero, Fla. (Dec. 1, 2019)
Scored 90 points and lost	Kentucky 91, Auburn 90 [2OT], in Auburn, Ala. (Feb. 2, 1986)
Scored 100 points and lost	Never
Scored 110+ points	Auburn 119, Sam Houston State 54, in Auburn, Ala. (Dec. 5, 2008)
Scored 50-59 points in a half	51 - 1st half at Elon in Elon, N.C. (Dec. 22, 2018)
Scored 60 or more points in a half	62 (2nd half) - vs. Drake in New Orleans, La. (Dec. 21, 2016)
Scored 30 or more points in a quarter	30 (1st quarter) - at St. Joseph's in Philadelphia, Pa. (Dec. 6, 2018)
Scored 50 points or less in a game	50 - at Georgia in Athens, Ga. (Jan. 19, 2020)
Scored 50 points or less and won	Auburn 47, Missouri 45 [SEC] in Jacksonville, Fla. (March 3, 2016)
Scored 40 points or less in a game	Georgia 63, Auburn 30, in Athens, Ga. (Jan. 28, 2016)
Scored less than 10 points in a quarter	4 points (2nd quarter) vs. Ole Miss in Auburn, Ala. (Jan. 23, 2020)
Scored less than 20 points in a 1st half	18 points at Vanderbilt in Nashville, Tenn. (Jan. 2, 2020)
Scored less than 20 points in a 2nd half	18 points vs. Missouri [SEC] in Jacksonville, Fla. (March 3, 2016)
Had 35+ rebound margin	36 - (52-16) vs. Alabama A&M in Normal, Ala. (Nov. 19, 2013)
Had 25+ rebound margin	33 - (53-26) vs. Grambling State in Auburn, Ala. (Nov. 6, 2018)
Had 20+ rebound margin	33 - (53-26) vs. Grambling State in Auburn, Ala. (Nov. 6, 2018)
Attempted 30 free throws	30 - vs. St. Joseph's in Auburn, Ala. (Nov. 24, 2019)
Attempted 35 free throws	36 - vs. Alabama State in Auburn, Ala. (Dec. 29, 2018)
Attempted 40 free throws	41 - vs. Alabama State in Auburn, Ala. (Nov. 15, 2006)
Attempted 5 free throws or less	5 - at Tennessee in Knoxville, Tenn. (Feb. 14, 2019)
Did not attempt a free throw	Never
Made 20 free throws	20 - vs. Wofford in Auburn, Ala. (Nov. 6, 2019)
Made 25 free throws	29 - vs. Alabama State (29-36) in Auburn, Ala. (Dec. 29, 2018)
Made 30 free throws	31 - vs. Northwestern State (31-43) (Dec. 30, 2003)
Had 25 assists	25 - vs. Ole Miss in Auburn, Ala. (Jan. 8, 2017)
Had 25 turnovers	26 - at Kentucky in Lexington, Ky. (Jan. 27, 2020)
Had 10 turnovers or less	10 - vs. St. Joseph's in Auburn, Ala. (Nov. 24, 2019)
Had 25+ steals	Never
Had 20-24 steals	21 - vs. Georgia in Auburn, Ala. (Feb. 3, 2019)
Had 15-19 steals	17 - at Vanderbilt in Nashville, Tenn. (Jan. 2, 2020)
Had 10-14 blocks	10 - vs. Louisiana Tech in Auburn, Ala. (Nov. 19, 2017)
Had 15+ blocks	15 - at Florida International in Miami, Fla. (Dec. 29, 2014)
Won an overtime game	Auburn 74, Dayton 72 [1OT] in Estero, Fla. (Nov. 30, 2019)
Lost an overtime game	Alabama 63, Auburn 61 [1OT] in Auburn, Ala. (Feb. 20, 2017)
Played a double overtime game	Auburn 70, Alabama 65 [2OT] in Auburn, Ala. (Feb. 27, 2014)
Played three or more overtimes	Never
Shot 70% for a half	70.4% (19-of-27), 2nd half at Elon in Elon, N.C. (Dec. 22, 2018)
Shot 60% for a game	63.3% (38-of-60) at Elon in Elon, N.C. (Dec. 22, 2018)
Shot less than 30% for a game	28.3% (15-of-53) at Georgia in Athens, Ga. (Jan. 19, 2020)
Shot 90-99.9% from the free throw line (minimum 10 attempts)	92.3% (12-of-13) vs. Nicholls State in Auburn, Ala. (Nov. 9, 2018)
Shot 100% from the free throw line (minimum 10 attempts)	100% (16-of-16) vs. Texas A&M in Auburn, Ala. (Jan. 7, 2018)
Shot 50% or better and lost	50.0% (6-of-12) at Missouri in Columbia, Mo. (Jan. 27, 2019)
Shot 20-30% in a half	21.2% (7-of-33), 1st half vs. Ole Miss in Auburn, Ala. (Jan. 23, 2020)
Shot less than 20% in a half	18.4% (7-of-38), 1st half vs. Missouri in Auburn, Ala. (Feb. 15, 2018)
Shot 55% or better and lost	58.1% (25-of-43) vs. Tennessee (Jan. 20, 2005)
Made 10+ 3-point field goals	12-of-24 at South Alabama in Mobile, Ala. (Dec. 4, 2019)
Failed to make a 3-point field goal	0-of-5 vs. Southern in Auburn, Ala. (Dec. 9, 2017)
Had 60+ rebounds	61 - vs. Stephen F. Austin in Auburn, Ala. (Dec. 17, 2007)
Had 50-59 rebounds	55 vs. Ole Miss in Auburn, Ala. (Jan. 23, 2020)
Defeated a Top-25 opponent	Auburn 58, #25 Missouri 54, in Auburn, Ala. (Feb. 24, 2019)
Defeated a Top-10 opponent	Auburn 66, #7 Kentucky 61, in Auburn, Ala. (Jan. 3, 2016)
Defeated a Top-25 opponent on the road	Auburn 68, #16 Vanderbilt 62, in Nashville, Tenn. (Feb. 13, 2014)

Last Time an Auburn Player...

Scored 25-29 points	27 - Unique Thompson at Kentucky in Lexington, Ky. (Jan. 27, 2020)
Scored 30-34 points	31 - Unique Thompson at TCU in Fort Worth, Texas (Dec. 7, 2019)
Scored 35 points	35 - DeWanna Bonner vs. Tennessee in Auburn, Ala. (Jan. 25, 2009)
Scored 40 points	41 - Conswella Sparrow vs. South Alabama (Feb. 17, 1998)
Had 15+ rebounds	15 - Unique Thompson at Kentucky in Lexington, Ky. (Jan. 27, 2020)
Had 20 rebounds	20 - Monique Morehouse at LSU (Feb. 4, 1995)
Had 10 assists	10 - Janiah McKay vs. Grambling State (Nov. 6, 2018)
Had 15 assists	18 - Martha Monk vs. Alabama State (Feb. 18, 1981)
Had 5 blocks	6 - Unique Thompson vs. Louisiana Tech in Auburn, Ala. (Nov. 19, 2017)
Had 7 blocks	7 - Jassany Williams vs. Duke (Nov. 18, 2011)
Had 10 blocks	13 - Marita Payne vs. Arkansas (Feb. 3, 2005)
Had 5 steals	6 - Crystal Primm vs. Kentucky in Auburn, Ala. (Feb. 7, 2019)
Had 8 steals	8 - Brandy Montgomery vs. East Carolina in Auburn, Ala. (Dec. 5, 2015)
Had 10 steals	10 - Kristen Mulligan vs. Northeast Illinois in Auburn, Ala. (Dec. 18, 1992)
Made 10 field goals	11 - Unique Thompson [11-14] at Kentucky in Lexington, Ky. (Jan. 27, 2020)
Made 15 field goals	15 - Conswella Sparrow (15-16) vs. South Alabama (Feb. 17, 1998)
Attempted 20 field goals	21 - Unique Thompson vs. Alabama in Auburn, Ala. (Jan. 12, 2020)
Attempted 25 field goals	28 - Brandy Montgomery (8-28) at Marquette in Milwaukee, Wis. (Dec. 13, 2015)
Made 5+ three-point field goals	7 - Lauren Hansen vs. Drake in Estero, Fla. (Dec. 1, 2019)
Made 8 three-point field goals	8 - Tiffany Krantz vs. Troy State in Auburn, Ala. (Nov. 21, 1997)
Attempted 10 three-point field goals	14 - Lauren Hansen vs. Drake in Estero, Fla. (Dec. 1, 2019)
Attempted 15 three-point field goals	16 - Brandy Montgomery at Marquette in Milwaukee, Wis. (Dec. 13, 2015)
Made 10 free throws	10 - Unique Thompson (10-15) vs. Dayton in Estero, Fla. (Nov. 30, 2019)
Made 15 free throws	Never
Shot 100% at the free throw line (min. 10 attempts)	11-11 - Janiah McKay vs. Texas A&M in Auburn, Ala. (Jan. 7, 2018)
Had a double-double	Unique Thompson (27 pts/15 reb) at Kentucky in Lexington, Ky. (Jan. 27, 2020)

SEC PRESEASON POLL (Media Vote)**Order of Finish**

1. South Carolina
2. Texas A&M
3. Mississippi State
4. Kentucky
5. Arkansas
6. Tennessee
7. Auburn
8. LSU
9. Missouri
10. Georgia
11. Alabama
12. Florida
13. Ole Miss
14. Vanderbilt

Player of the Year

Chennedy Carter, Texas A&M

All-SEC First Team

Chennedy Carter, Texas A&M
 Chelsea Dungee, Arkansas
 Rhyme Howard, Kentucky
 Ayana Mitchell, LSU
 Tyasha Harris, South Carolina

All-SEC Second Team

Unique Thompson, Auburn
 Mikiah Herbert Harrigan, South Carolina
 Rennia Davis, Tennessee
 Ciera Johnson, Texas A&M
 Mariella Fasoula, Vanderbilt

SEC PRESEASON POLL (Coaches' Vote)**Order of Finish**

1. Texas A&M
2. South Carolina
3. Mississippi State
4. Kentucky
5. Arkansas
6. LSU
7. Tennessee
8. Auburn
9. Missouri
10. Georgia
11. Alabama
12. Vanderbilt
13. Ole Miss
14. Florida

Player of the Year

Chennedy Carter, Texas A&M

All-SEC First Team

Chelsea Dungee, Arkansas
 Rhyme Howard, Kentucky
 Ayana Mitchell, LSU
 Jordan Danberry, Mississippi State
 Amber Smith, Missouri
 Tyasha Harris, South Carolina
 Rennia Davis, Tennessee
 Chennedy Carter, Texas A&M

All-SEC Second Team

Cierra Johnson, Alabama
 Daisa Alexander, Auburn
 Unique Thompson, Auburn
 Gabby Connally, Georgia
 Chloe Bibby, Mississippi State
 Mikiah Herbert Harrigan, South Carolina
 Ciera Johnson, Texas A&M
 Kayla Wells, Texas A&M
 Mariella Fasoula, Vanderbilt

Had 2 consecutive double-doubles Unique Thompson: 10/13 vs. Ole Miss, 27/15 at Kentucky (Jan. 23-27, 2020)
Had 3 consecutive double-doubles Unique Thompson: 13/11 at Georgia, 10/13 vs. Ole Miss, 27/15 at Kentucky (Jan. 19-27, 2020)
...Had 13 consecutive double-doubles Unique Thompson: First vs. BYU; last at Vandy (March 23, 2019-Jan. 2, 2020)
 ...Had 18 consecutive double-doubles (AU record) Lauretta Freeman: First vs. Furman, Last vs. Oral Roberts (Dec. 29, 1992-Feb. 23, 1993)
 Had a double-double at halftime Unique Thompson (16 pts/10 rebs) at Iowa State in Ames, Iowa (Nov. 13, 2018)
 Two players had a double-double Unique Thompson (14 p/13 r) & Janiah McKay (16 p/10 a) vs. Grambling State (Nov. 6, 2018)
 Recorded a double-double with points and assists Janiah McKay (16 pts/10 assists) vs. Grambling State (Nov. 6, 2018)
 Scored 20 points & had 20 rebounds Lauretta Freeman (30 pts/21 rebs.) vs. Alabama, (Feb. 17, 1993)
 Had a triple-double Whitney Boddie (24 pts./11 rebs./12 asst.) vs. Sam Houston State (Dec. 5, 2008)
Two players scored 20 points Daisa Alexander (24), Lauren Hansen (24) vs. Drake in Estero, Fla. (Dec. 1, 2019)
 Two players scored 30 points Laticia Morris (33 points) & Tara Williams (30 points) vs. South Alabama (Jan. 14, 1997)
 Had 2 straight 25-point games Janiah McKay: 27 at South Carolina, 26 vs. Arkansas (Jan. 11-14, 2018)
 Had 3 straight 25-point games Janiah McKay: 25 pts vs. Texas A&M, 27 pts at South Carolina, 26 pts vs. Arkansas (Jan. 7-14, 2018)
 Zero players scored in double figures at Georgia in Athens, Ga. (Jan. 28, 2016)
Only one player scored in double figures Unique Thompson (27) at Kentucky in Lexington, Ky. (Jan. 27, 2020)
Five players scored in double figures Thompson (16), Howard (12), Alexander (11), Hansen/Benton (10) vs. Bethune-Cookman (Dec. 15, 2019)
 Six players scored in double figures McKay/Benton (16), Primm (15), Thompson (14), Alexander/Jones (13) vs. Grambling (Nov. 6, 2018)
 Seven players scored in double figures Carrier (19 pts.), Bonner (18 pts.), Smalley (16 pts.), Boddie (13 pts.) R. Hobbs (13 pts.), Hilliard (13 pts.) & S. Hobbs (10 pts.) vs. Sam Houston State (Dec. 5, 2008)
Two players had 10 rebounds Unique Thompson (13) and Daisa Alexander (10) vs. Ole Miss in Auburn, Ala. (Jan. 23, 2020)
 Three players had 10 rebounds J. Greenleaf (12 rebs.), D. Bonner (12 rebs.) & .oddie (10 rebs.) vs. Oakland (Nov. 21, 2007)
 Played every minute Jordan Greenleaf (40 mins.) vs. Florida in Duluth, Ga. [SEC] (Mar. 4, 2010)
 Played 40 or more minutes in OT game Unique Thompson (43 mins.) vs. Georgia in Auburn, Ala. (Feb. 3, 2019)
 Attempted a slam dunk Hasina Muhammad vs. St. John's in Auburn, Ala. (Dec. 6, 2013)
 Made a shot from half-court or beyond Brooke Moore (end 2nd quarter) vs. Alabama State in Auburn, Ala. (Dec. 29, 2018)

Last Time an Auburn Opponent...

Shot less than 30% in a game (SEC) Ole Miss - 27.4% (17-of-62) in Auburn, Ala. (Jan. 23, 2020)
 Shot less than 30% in a game (Non-conf) Alabama State - 29.8% (14-of-47) in Auburn, Ala. (Dec. 29, 2018)
Shot 60% or better in a game Florida - 61.5% (32-of-52) in Auburn, Ala. (Jan. 9, 2020)
 Scored 90 points Virginia Tech 92, Auburn 87 [OT] in Auburn, Ala. (Dec. 18, 2016)
 Scored 100 points Georgia 102, Auburn 72 in Athens, Ga. (Mar. 3, 1984)
 Scored 100 points at Auburn Tuskegee 105, Auburn 98 (2OT) (Feb. 12, 1979)
 Had 25+ rebound margin Never
 Had a 20+ rebound margin 20 - Alabama (56-36) in Auburn, Ala. (Feb. 20, 2017)
Scored less than 5 points in a quarter 2 - Ole Miss (2nd quarter) in Auburn, Ala. (Jan. 23, 2020)
Scored less than 10 points in a quarter 7 - Kentucky (3rd quarter) in Lexington, Ky. (Jan. 27, 2020)
 Scored less than 10 points in all four quarters Winthrop (9-8-8-8) in Auburn, Ala. (Dec. 16, 2015)
Scored 30 or more points in a quarter 34 - Wofford (4th quarter) in Auburn, Ala. (Nov. 6, 2019)
 Scored less than 10 points in a half 8 - Jacksonville (1st half) in Auburn, Ala. (Dec. 28, 2016)
Scored less than 20 points in a 1st half 18 - Jacksonville State in Auburn, Ala. (Dec. 28, 2019)
 Scored less than 20 points in a 2nd half 19 - Florida in Auburn, Ala. (Dec. 31, 2017)
 Had 50 rebounds 56 - Alabama in Auburn, Ala. (Feb. 20, 2017)
 Had 25 assists 25 - Florida International in Miami, Fla. (Dec. 19, 1993)
Had 25-29 turnovers 29 - Vanderbilt in Nashville, Tenn. (Jan. 2, 2020)
 Had 30-34 turnovers 30 - XULA in Auburn, Ala. (Dec. 28, 2017)
 Had 35+ turnovers 35 - ULM in Auburn, Ala. (Nov. 27, 2017)
 Had 15 steals 15 - East Carolina in Auburn, Ala. (Dec. 5, 2015)
Had 10 blocks 10 - Georgia in Athens, Ga. (Jan. 19, 2020)
 Failed to make a 3-point field goal LSU (0-6) in Baton Rouge, La. (Feb. 1, 2016)
 Attempted 35 free throws 35 - Florida in Gainesville, Fla. (Feb. 28, 2016)
 Made 30 free throws 30 - Arkansas (Jan. 22, 1995)
Made 10 three-point field goals 11 - Kentucky in Lexington, Ky. (Jan. 27, 2020)
 Made 15 three-point field goals 18 - Missouri in Columbia, Mo. (Jan. 6, 2013)
Scored 41-50 points in a game 43 - Ole Miss in Auburn, Ala. (Jan. 23, 2020)
 Scored 31-40 points in a game 38 - Alabama in Auburn, Ala. (Feb. 17, 2019)
 Scored 30 points or less 26 - Georgia in Athens, Ga. (Feb. 22, 2015)
 Scored 25 points or less 25 - Puerto Rico-Mayaguez (Dec. 17, 2000)

Last Time an Opposing Player...

Scored 30+ points (non-conference) 35 - Ajah Wayne of Old Dominion in Auburn, Ala. (Nov. 14, 2019)
 Scored 30+ points (SEC) 41 - Chelsea Dungee of Arkansas in Fayetteville, Ark. (Feb. 10, 2019)
 Scored 35+ points (all games) 35 - Ajah Wayne of Old Dominion in Auburn, Ala. (Nov. 14, 2019)
 Scored 40+ points (all games) 41 - Chelsea Dungee of Arkansas in Fayetteville, Ark. (Feb. 10, 2019)
 Attempted 25 field goals 27 - Jantel Lavender (9-27) of Ohio State (Nov. 23, 2008)
 Scored 20 points & had 20 rebounds Young of Baylor in the WNIT Championship Game, (20 pts./25 rebs.) (Apr. 4, 2003)
Two players scored 20 points Jaycee Bradley (24) and Lauren Heard (21) of TCU in Fort Worth, Texas (Dec. 7, 2019)
 Three players scored 20 points by LSU in Baton Rouge, Chatman (22 pts), Johnson (21 pts) & Lowery (20 pts) (Jan. 12, 1991)
Five players scored in double figures Briggs (19), Smith (15), Rickards (13), Moore (12) and Johnson (10) of Florida (Jan. 9, 2020)
 Six players scored in double figures Williams (10), Lewis (13), Bonds (18), Peoples (10), Miller (12), Svete (12) of Florida (Jan. 26, 2014)
Recorded a double-double Jasmine Walker of Alabama (23 pts/10 reb) in Auburn, Ala. (Jan. 12, 2020)
 Recorded a double-double with points and assists Tyasha Harris (12 pts/11 ast) of South Carolina in Columbia, S.C. (Jan. 11, 2018)
 Recorded a triple-double Ceira Ricketts (14 pts./13 rebs./12 asst.) of Arkansas (Jan. 18, 2009)
 Two players recorded a double-double C. Green (16 pts/11 reb) & Davis (15 pts/10 reb) of Tennessee in Knoxville, Tenn. (Feb. 14, 2019)
 Committed 10+ turnovers 10 - Shaquera Wade of Alabama in Greenville, S.C. (March 7, 2019)
 Had 15-19 rebounds 15 - by N' dea Jones of Texas A&M in Auburn, Ala. (Jan. 24, 2019)
 Had 20+ rebounds 21 - Ayana Mitchell of LSU in Baton Rouge, La. (March 3, 2019)
 Had 10 assists 10 - Tyasha Harris of South Carolina in Auburn, Ala. (Feb. 28, 2019)
 Had 15 assists 16 - Cindy McMahan of Alabama-Huntsville (Nov. 24, 1980)
 Had 5 blocks 5 - Ashley Knight of Alabama in Tuscaloosa, Ala. (Feb. 18, 2018)
 Had 10 blocks Never
Had 5 steals 5 - Kiara Smith of Florida in Auburn, Ala. (Jan. 9, 2020)
 Made 15 field goals 15 - Chamique Holdscraw (15-21) of Tennessee (Feb. 1, 1998)
 Made 10 3-point field goals 11 - Morgan Eye (11-18) of Missouri in Columbia, Mo. (Jan. 6, 2013)

2019-20 Auburn Individual Highs...**First Half**

Points.....	21, Unique Thompson at TCU (12/7/19)
Field Goals Made.....	9, Unique Thompson at TCU (12/7/19)
Field Goal Attempts.....	12, Unique Thompson vs. Alabama (1/12/20)
3-Point Field Goals Made	5, Lauren Hansen vs. Drake (12/1/19)
3-Point Field Goal Attempts	8, Lauren Hansen vs. Drake (12/1/19)
Free Throws Made	7, Unique Thompson at Georgia (1/19/20)
Free Throws Attempted	9, Unique Thompson at Georgia (1/19/20)
Rebounds	11, Unique Thompson at UAB (11/21/19) & vs. Arkansas (1/5/20)
Assists	4, Daisa Alexander at TCU (12/7/19)
Blocked Shots.....	2, Erin Howard at TCU (12/7/19) & vs. Alabama (1/12/20)
Steals	3, 5x; last, Robyn Benton at Georgia (1/19/20)

Second Half

Points.....	19, Daisa Alexander vs. Drake (12/1/19)
Field Goals Made.....	6, 4x; last, Brooke Moore vs. Arkansas (1/5/20)
Field Goal Attempts.....	12, Daisa Alexander vs. Dayton (11/30/19)
3-Point Field Goals Made	4, Erin Howard at South Alabama (12/4/19)
3-Point Field Goal Attempts	6, Lauren Hansen vs. Drake (12/1/19)
Free Throws Made	8, Daisa Alexander vs. Wofford (11/6/19)
Free Throws Attempted	10, Daisa Alexander vs. Wofford (11/6/19)
Rebounds	9, 4x; last, Unique Thompson at Kentucky (1/27/20)
Assists	5, Daisa Alexander at Kentucky (1/27/20)
Blocked Shots.....	2, Unique Thompson at UAB (11/21/19)
Steals	3, 7x; last, three players at Vanderbilt (1/2/20)

Game

Points.....	31, Unique Thompson at TCU (12/7/19)
Field Goals Made.....	12, Unique Thompson at TCU (12/7/19)
Field Goal Attempts.....	21, Unique Thompson vs. Alabama (1/12/20)
3-Point Field Goals Made	7, Lauren Hansen vs. Drake (12/1/19)
3-Point Field Goal Attempts	14, Lauren Hansen vs. Drake (12/1/19)
Free Throws Made	10, Unique Thompson vs. Dayton (11/30/19)
Free Throws Attempted	15, Unique Thompson vs. Dayton (11/30/19)
Rebounds	19, Unique Thompson at UAB (11/21/19)
Assists	7, Daisa Alexander at Kentucky (1/27/20)
Blocked Shots.....	2, 5x; last, Erin Howard vs. Alabama (1/12/20)
Steals	4, 9x; last, Robyn Benton vs. Arkansas (1/5/20)

2019-20 Auburn Team Highs...**First Half**

Points.....	42 vs. Drake (12/1/19)
Field Goals Made.....	16 at UAB (11/21/19)
Field Goal Attempts.....	41 vs. Alabama (1/12/20)
3-Point Field Goals Made	8 vs. Drake (12/1/19)
3-Point Field Goal Attempts	18 vs. Drake (12/1/19)
Free Throws Made	12 vs. Old Dominion (11/14/19)
Free Throws Attempted	19 vs. Old Dominion (11/14/19)
Rebounds	25 vs. Wofford (11/6/19)
Assists	10 at South Alabama (12/4/19)
Blocked Shots.....	3 at TCU (12/7/19)
Steals	9 vs. Wofford (11/6/19)

Second Half

Points.....	49 vs. Wofford (11/6/19)
Field Goals Made.....	17, 3x; last vs. Arkansas (1/5/20)
Field Goal Attempts.....	37 vs. Old Dominion (11/14/19)
3-Point Field Goals Made	6 at South Alabama (12/4/19)
3-Point Field Goal Attempts	14 vs. Florida (1/9/20)
Free Throws Made	15 at Vanderbilt (1/2/20)
Free Throws Attempted	19 vs. Wofford (11/6/19) & at Vanderbilt (1/2/20)
Rebounds	24 vs. Bethune-Cookman (12/15/19)
Assists	10 vs. Wofford (11/6/19)
Blocked Shots.....	3 at UAB (11/21/19) & vs. Bethune-Cookman (12/15/19)
Steals	14 at Vanderbilt (1/2/20)

Game

Points.....	84 vs. Wofford (11/6/19)
Field Goals Made.....	32 at South Alabama (12/4/19)
Field Goal Attempts.....	69 vs. Alabama (1/12/20)
3-Point Field Goals Made	13 vs. Drake (12/1/19)
3-Point Field Goal Attempts	29 vs. Drake (12/1/19) & vs. Florida (1/9/20)
Free Throws Made	20 vs. Wofford (11/6/19)
Free Throws Attempted	30 vs. Wofford (11/6/19) & vs. St. Joseph's (11/24/19)
Rebounds	47 vs. Wofford (11/6/19)
Assists	16 at South Alabama (12/4/19) & vs. Arkansas (1/5/20)
Blocked Shots.....	4 at UAB (11/21/19) & vs. Bethune-Cookman (12/15/19)
Steals	17 at Vanderbilt (1/2/20)
Turnovers Forced.....	29 at Vanderbilt (1/2/20)

Specialty Statistics (Auburn-Opponent)

Opponent	Points in the Paint	Points off Turnovers	2nd-Chance Points	Fast-Break Points	Bench Points
Wofford	38-18	12-19	24-10	11-9	10-5
Old Dominion	28-30	14-13	22-11	4-13	15-16
at UAB	34-26	15-23	17-15	0-0	18-9
St. Joseph's	22-36	17-11	17-7	7-8	10-13
vs. Middle Tennessee	26-32	9-19	11-3	4-8	13-6
vs. Dayton	24-32	19-14	11-11	4-2	7-19
vs. Drake	27-44	24-24	7-6	4-6	11-27
at South Alabama	32-30	21-18	8-20	8-6	20-6
at TCU	32-34	9-26	12-14	7-25	10-22
vs. Bethune-Cookman	36-20	8-16	21-7	4-14	28-16
vs. Jacksonville State	22-2	27-11	22-5	6-3	12-14
at Vanderbilt	24-46	12-24	3-7	6-10	18-9
vs. Arkansas	24-36	12-24	15-10	9-18	20-10
vs. Florida	22-42	9-26	17-2	10-16	20-16
vs. Alabama	24-28	10-17	13-10	0-10	24-17
at Georgia	16-28	9-19	9-12	4-19	4-34
vs. Ole Miss	16-14	14-15	8-11	12-3	12-21
at Kentucky	38-20	16-25	13-9	12-7	5-25
Totals (Averages)	485 (26.9)-518 (28.8)	259 (14.4)-347 (19.3)	250 (13.9)-168 (9.3)	112 (6.2)-177 (9.8)	250 (13.9)-292 (16.2)

Lead-Deficit Comparison

Opponent	Largest Lead	Largest Deficit	Lead Changes	Ties	Result
Wofford	17 (3rd, 5:39)	4 (1st, 9:16)	7	5	W, 84-82
Old Dominion	2 (1st, 7:02)	16 (4th, 3:30)	6	3	L, 77-89
at UAB	5 (3rd, 5:34)	5 (4th, 1:10)	25	12	L, 75-80
St. Joseph's	6 (4th, 5:32)	6 (1st, 1:34)	10	11	W, 66-62
vs. Middle Tennessee	--	26 (4th, 6:37)	0	0	L, 50-73
vs. Dayton	6 (1st, 1:12)	13 (Half)	8	9	W, 76-74 (OT)
vs. Drake	11 (3rd, 1:29)	11 (1st, 2:34)	13	12	L, 82-83
at South Alabama	26 (4th, 3:02)	2 (3rd, 4:46)	4	0	W, 82-62
at TCU	--	25 (4th, 5:41)	0	3	L, 65-80
vs. Bethune-Cookman	19 (4th, 3:46)	5 (2nd, 7:25)	10	5	W, 74-56
vs. Jacksonville State	18 (4th, 4:03)	--	0	0	W, 62-53
at Vanderbilt	3 (1st, 8:56)	35 (3rd, 6:14)	1	0	L, 55-77
vs. Arkansas	7 (1st, 7:08)	27 (4th, 5:34)	1	1	L, 70-86
vs. Florida	2 (1st, 7:11)	24 (3rd, 6:50)	2	2	L, 63-83
vs. Alabama	8 (1st, 4:30)	32 (4th, 1:14)	3	4	L, 45-78
at Georgia	10 (1st, 5:13)	17 (4th, 5:48)	1	2	L, 50-61
vs. Ole Miss	19 (4th, 1:30)	6 (1st, 2:05)	5	1	W, 59-43
at Kentucky	1 (1st, 6:50)	20 (2nd, 3:02)	2	1	L, 61-68

Scoring Breakdown

(Percentage of total points in parentheses)

Opponent	Front Court	Back Court	Sr.	Jr.	So.	Fr.	Starters	Bench
Wofford	37 (44.0)	47 (56.0)	22	30	17	15	74 (88.1)	10 (10.9)
Old Dominion	26 (33.8)	51 (66.2)	17	15	26	19	62 (80.5)	15 (19.5)
at UAB	38 (50.7)	37 (49.3)	20	24	20	11	57 (76.0)	18 (24.0)
St. Joseph's	32 (48.5)	34 (51.5)	8	17	16	25	56 (84.8)	10 (15.2)
vs. Middle Tennessee	27 (54.0)	23 (46.0)	6	15	23	6	37 (74.0)	13 (26.0)
vs. Dayton	26 (34.2)	50 (65.8)	22	20	24	10	69 (90.8)	7 (9.2)
vs. Drake	20 (24.3)	62 (75.7)	24	12	13	33	71 (86.6)	11 (13.4)
at South Alabama	32 (39.0)	50 (61.0)	14	15	37	16	62 (75.6)	20 (24.4)
at TCU	40 (61.5)	25 (38.5)	6	31	17	11	55 (84.6)	10 (15.4)
vs. Bethune-Cookman	32 (43.2)	42 (56.8)	11	16	26	21	46 (62.2)	28 (37.8)
vs. Jacksonville State	28 (45.1)	34 (54.9)	10	20	23	9	50 (80.0)	12 (20.0)
at Vanderbilt	29 (52.7)	24 (47.3)	2	14	32	7	37 (67.2)	18 (32.8)
vs. Arkansas	14 (20.0)	56 (80.0)	19	6	33	12	50 (71.4)	20 (28.6)
vs. Florida	27 (42.9)	36 (57.1)	-	10	33	20	43 (68.3)	20 (31.7)
vs. Alabama	30 (62.5)	18 (37.5)	-	16	21	11	31 (64.6)	17 (35.4)
at Georgia	19 (38.0)	31 (62.0)	17	13	20	0	46 (94.0)	4 (8.0)
vs. Ole Miss	18 (30.5)	41 (59.5)	7	10	35	7	47 (79.7)	12 (20.3)
at Kentucky	37 (60.7)	24 (29.3)	8	27	22	4	56 (91.8)	5 (8.2)

Comparison Statistics (Auburn/Opponent)

Opponent	1st	2nd	Score	Mar	Total FG	FG Pct	3-Pointers	3FG Pct	Free Throws	FT Pct	Reb.	Mar	Assist	TO	Bk	Stl	Fouls
Wofford	35/24	49/58	84-82	+2	30-65/26-64	.462/.406	4-16/13-30	.250/.433	20-30/17-20	.667/.850	47/34	+13	15/13	14/15	2/3	12/6	19/26
Old Dominion	39/41	38/48	77-89	(12)	26-60/32-54	.433/.593	8-19/14-28	.421/.500	17-28/11-18	.607/.611	34/28	+6	9/16	14/15	2/3	9/7	19/21
UAB	40/41	35/39	75-80	(5)	30-60/26-53	.500/.491	3-15/10-23	.200/.435	12-17/18-21	.706/.857	37/27	+10	11/15	20/17	4/3	11/8	20/12
St. Joseph's	32/29	34/33	66-62	+4	21-58/24-54	.362/.444	5-14/4-15	.357/.267	19-30/10-15	.633/.667	40/34	+6	14/15	10/14	1/5	8/5	14/20
Middle Tenn.	19/40	31/33	50-73	(23)	18-53/26-60	.340/.433	4-20/10-29	.200/.345	10-18/11-21	.556/.524	29/36	(7)	8/12	23/16	1/3	8/12	22/14
Dayton	24/37	39/26	76-74	+2	26-64/28-63	.406/.444	6-23/9-25	.261/.360	18-26/9-14	.692/.643	33/35	(2)	6/15	13/20	2/2	14/5	22/20
Drake	42/44	40/39	82-83	(1)	28-62/32-61	.452/.525	13-29/7-25	.448/.280	13-16/12-13	.813/.923	29/24	+5	15/20	20/19	2/0	11/10	14/15
South Alabama	37/32	45/30	82-62	+20	32-60/25-59	.533/.424	12-24/10-31	.500/.323	6-12/2-4	.500/.500	36/30	+6	16/12	13/15	3/0	7/4	13/7
TCU	31/44	34/36	65-80	(15)	24-67/25-67	.358/.373	3-25/7-26	.120/.269	14-19/23-33	.737/.697	42/49	(7)	14/18	19/16	3/4	11/9	25/16
Beth.-Cookman	36/31	38/25	74-56	+18	30-59/19-56	.508/.339	8-25/5-24	.320/.208	6-7/13-24	.857/.542	43/26	+17	14/7	19/11	4/0	6/9	22/8
Jacksonville St.	27/18	35/35	62-53	+9	22-55/16-47	.400/.340	5-19/13-31	.263/.419	13-16/8-9	.813/.889	36/30	+6	8/13	21/27	2/2	14/8	12/14
Vanderbilt	18/47	37/30	55-77	(22)	17-60/31-52	.283/.596	3-23/1-3	.130/.333	18-23/14-22	.783/.636	30/39	(9)	10/21	27/29	1/2	17/13	20/19
Arkansas	27/44	43/42	70-86	(16)	27-66/32-62	.409/.516	9-26/12-27	.346/.444	7-13/10-11	.538/.909	35/36	(1)	16/16	19/18	1/1	11/13	15/12
Florida	31/42	32/41	63-83	(20)	24-61/32-52	.393/.615	7-29/10-17	.241/.588	8-11/9-11	.727/.818	29/30	(1)	12/13	16/17	1/1	13/12	16/8
Alabama	26/33	22/42	48-75	(27)	19-69/28-54	.275/.519	6-26/11-29	.231/.379	4-7/8-10	.571/.800	38/39	(1)	11/21	13/17	2/4	11/5	12/14
Georgia	29/25	21/36	50-61	(11)	15-53/25-58	.283/.431	2-12/4-23	.167/.174	18-25/7-11	.720/.636	35/41	(6)	5/16	17/18	2/10	12/11	15/20
Ole Miss	21/20	38/23	59-43	+16	20-66/17-62	.303/.274	7-27/7-29	.259/.241	12-15/2-4	.800/.500	55/37	+18	11/9	17/18	1/1	12/12	9/13
Kentucky	28/44	33/24	61-68	(7)	25-55/24-56	.455/.429	4-16/11-28	.250/.393	7-12/9-12	.583/.750	36/29	+7	15/16	26/20	2/3	8/12	15/16

Game-by-Game Leaders

	Points	Rebounds	Assists	Steals	Blocked Shots
Wofford	25-Unique Thompson	13-Unique Thompson	4-White/Hughes	3-Annie Hughes	1-Moore/Howard
Old Dominion	17-Daisa Alexander	10-Unique Thompson	2-(three playes)	4-Daisa Alexander	1-Jackson/Howard
at UAB	24-Unique Thompson	19-Unique Thompson	3-Hughes/Howard	4-Daisa Alexander	2-Unique Thompson
St. Joseph's	18-Lauren Hansen	12-Unique Thompson	5-Unique Thompson	4-Lauren Hansen	1-Kiyae' White
Middle Tennessee	15-Unique Thompson	10-Unique Thompson	3-Sania Wells	3-Alexander/Howard	1-Erin Howard
Dayton	22-Daisa Alexander	11-Unique Thompson	3-Daisa Alexander	4-Brooke Moore	1-White/Thompson
Drake	24-Alexander/Hansen	11-Unique Thompson	4-Alexander/Hansen	4-Unique Thompson	2-Erin Howard
at South Alabama	20-Brooke Moore	10-Unique Thompson	4-Lauren Hansen	4-Erin Howard	1-(three players)
at TCU	31-Unique Thompson	15-Unique Thompson	4-Alexander/Rob.-Nwagwu	3-White/Howard	2-Erin Howard
Bethune-Cookman	16-Unique Thompson	13-Unique Thompson	3-Hansen/Rob.-Nwagwu	4-Unique Thompson	2-Robyn Benton
Jacksonville State	20-Unique Thompson	10-Unique Thompson	2-Moore/Hansen	3-(three players)	1-Thompson/Howard
at Vanderbilt	17-Brooke Moore	10-Unique Thompson	4-Daisa Alexander	4-Robyn Benton	1-Kiyae' White
Arkansas	19-Alexander/Moore	13-Unique Thompson	6-Unique Thompson	4-Robyn Benton	1-Unique Thompson
Florida	14-Brooke Moore	10-Unique Thompson	3-Hansen/Rob.-Nwagwu	4-Erin Howard	1-Robyn Benton
Alabama	16-Unique Thompson	14-Unique Thompson	4-Lauren Hansen	3-Robyn Benton	2-Erin Howard
at Georgia	17-Daisa Alexander	11-Unique Thompson	2-Unique Thompson	3-Benton/Alexander	1-Benton/White
Ole Miss	17-Robyn Benton	13-Unique Thompson	3-Alexander/Benton	3-Lauren Hansen	1-Daisa Alexander
at Kentucky	27-Unique Thompson	15-Unique Thompson	7-Daisa Alexander	3-Unique Thompson	1-Thompson/White

2019-20 Starting Lineups

	Point Guard (1)	Wing (2)	Wing (3)	Wing (4)	Post (5)
Wofford	Daisa Alexander	Brooke Moore	Annie Hughes	Kiyae' White	Unique Thompson
Old Dominion	Daisa Alexander	Brooke Moore	Annie Hughes	Kiyae' White	Unique Thompson
at UAB	Lauren Hansen	Brooke Moore	Daisa Alexander	Annie Hughes	Unique Thompson
St. Joseph's	Lauren Hansen	Brooke Moore	Daisa Alexander	Kiyae' White	Unique Thompson
vs Middle Tennessee	Lauren Hansen	Brooke Moore	Daisa Alexander	Kiyae' White	Unique Thompson
vs Dayton	Lauren Hansen	Brooke Moore	Daisa Alexander	Kiyae' White	Unique Thompson
vs Drake	Lauren Hansen	Brooke Moore	Daisa Alexander	Kiyae' White	Unique Thompson
at South Alabama	Lauren Hansen	Brooke Moore	Daisa Alexander	Kiyae' White	Unique Thompson
at TCU	Lauren Hansen	Brooke Moore	Daisa Alexander	Kiyae' White	Unique Thompson
Bethune-Cookman	Lauren Hansen	Annie Hughes	Daisa Alexander	Kiyae' White	Unique Thompson
Jacksonville State	Lauren Hansen	Brooke Moore	Daisa Alexander	Kiyae' White	Unique Thompson
at Vanderbilt	Lauren Hansen	Brooke Moore	Daisa Alexander	Kiyae' White	Unique Thompson
Arkansas	Daisa Alexander	Brooke Moore	Annie Hughes	Erin Howard	Unique Thompson
Florida	Lauren Hansen	Brooke Moore	Annie Hughes	Erin Howard	Unique Thompson
Alabama	Lauren Hansen	Brooke Moore	Annie Hughes	Erin Howard	Unique Thompson
at Georgia	Daisa Alexander	Brooke Moore	Robyn Benton	Erin Howard	Unique Thompson
Ole Miss	Daisa Alexander	Brooke Moore	Robyn Benton	Erin Howard	Unique Thompson
at Kentucky	Daisa Alexander	Brooke Moore	Robyn Benton	Erin Howard	Unique Thompson

Record by Starting Lineup

Alexander, Moore, Hughes, White, Thompson	1-1 (.500)
Hansen, Moore, Alexander, Hughes, Thompson	0-1 (.000)
Hansen, Moore, Alexander, White, Thompson	4-4 (.500)
Hansen, Hughes, Alexander, White, Thompson	1-0 (1.000)
Alexander, Moore, Hughes, Howard, Thompson	0-1 (.000)
Hansen, Moore, Hughes, Howard, Thompson	0-2 (.000)
Alexander, Moore, Benton, Howard, Thompson	1-2 (.333)



Terri

WILLIAMS-FLOURNOY

Head Coach

Seventh Season at Auburn • 15th as a Head Coach • 27th Season in coaching

Hampton, Va. • Penn State, 1991

• Has taken her teams to postseason appearances in nine of the last 11 years, including six NCAA Tournament appearances

- Led Auburn to 19 or more wins in four of her first seven years
- Has had six players selected to All-SEC teams
- Auburn has forced an average of 20.0+ turnovers per game under Coach Flo
- Led Auburn to the postseason in five of seven seasons, advancing to WNIT Quarterfinals in 2013 and Third Round in 2014, along with NCAA Tournament in 2016, 2017 and 2019
- Won her 100th game at Auburn on Feb. 8, 2018, defeating LSU 70-62
- Picked up her 200th career head coaching victory Dec. 5, 2015 at home vs. East Carolina
- Won 250th career game at Xavier (La.) on Nov. 28, 2018
- Recorded her 400th career win as a collegiate coach in Auburn's 68-58 win over Hofstra on Dec. 9, 2012
- Won her 500th game as a collegiate coach with victory over Louisiana-Lafayette on Nov. 25, 2018

2018

- Picked up first SEC win in 50-47 win over #23 Arkansas in 2013
- Earned second win over ranked opponent at Auburn and snapped 21-game skid to #16 Vanderbilt with 68-62 win in Nashville on Feb. 13, 2014
- Picked up first top-10 win with a 66-61 victory over #7 Kentucky on Jan. 3, 2016
- Has 274 wins as a head coach and 251 as an assistant for a .614 winning percentage over 28 years as a collegiate coach
- Has been part of six conference championships and 21 post-season appearances as an assistant and head coach
- 2010 Black Coaches Association Coach of the Year
- Served as an assistant coach for Team USA that won a gold medal at the 2011 World University Games in Shenzhen, China
- Coached teams to 15 NCAA Tournament appearances, nine as an assistant and six as a head coach
- Has coached 24 players that have gone on to the professional ranks, including seven in the WNBA
- As an assistant, helped coach Georgia to an NCAA Final Four appearance and two NCAA Elite Eight appearances
- Coached three Georgetown players to three all-conference honors and one All-America award
- Has a 613-366 record in 31 seasons as a head coach, assistant coach and player
- Helped coach Georgetown to a Big East title in 1992
- As an assistant coach at Southwest Missouri State, helped the team to two straight NCAA Tournaments and two consecutive Missouri Valley Conference Tournament titles

All-time record as player and coach: 613-367 (.626) 32 seasons

Record as collegiate player: 88-36 (.709) 4 seasons

Record as collegiate coach: 525-331 (.614) 28 seasons

Record as collegiate assistant coach: 251-117 (.683) 12 seasons

Record as collegiate head coach: 274-216 (.560) 16 seasons

Record as Auburn head coach: 131-112 (.541) 8 seasons

Williams-FLOURNOY Year-by-Year

Penn State, Player (1987-91)

Year	Record	Conf.	Other Information
1987-88	20-13	11-7	NCAA Second Round
1988-89	14-14	12-6	
1989-90	25-7	15-3	NCAA Second Round
1990-91	29-2	17-1	NCAA Second Round

Georgetown, Assistant Coach (1992-96)

Year	Record	Conf.	Other Information
1992-93	23-7	15-3	Big East Champions NCAA Sweet 16
1993-94	12-15	6-12	
1994-95	11-17	6-12	
1995-96	12-15	7-11	

Georgia, Assistant Coach (1996-2002)

Year	Record	Conf.	Other Information
1996-97	25-6	11-1	SEC Champions NCAA Elite Eight
1997-98	17-11	8-6	NCAA First Round
1998-99	27-7	9-5	NCAA Final Four
1999-2000	32-4	13-1	SEC Champions NCAA Elite Eight
2000-01	27-6	11-3	SEC Tournament Champions NCAA Second Round
2001-02	19-11	6-8	NCAA First Round

Southwest Missouri State, Assistant Coach (2002-04)

Year	Record	Conf.	Other Information
2002-03	18-13	11-7	MVC Tournament Champions NCAA First Round
2003-04	28-4	16-2	Missouri Valley Champions MVC Tournament Champions NCAA First Round

Georgetown, Head Coach (2004-12)

Year	Record	Conf.	Other Information
2004-05	12-16	7-9	
2005-06	10-17	3-13	
2006-07	13-16	3-13	
2007-08	15-14	5-11	
2008-09	20-14	7-9	WNIT Quarterfinals
2009-10	26-7	13-3	NCAA Second Round
2010-11	24-11	9-7	NCAA Sweet 16
2011-12	23-9	11-5	NCAA Second Round

Auburn, Head Coach (2012-present)

Year	Record	Conf.	Other Information
2012-13	19-15	5-11	WNIT Quarterfinals
2013-14	19-15	7-9	WNIT Third Round
2014-15	13-18	3-13	
2015-16	20-13	8-8	NCAA Second Round
2016-17	17-15	7-9	NCAA First Round
2017-18	14-15	5-11	
2018-19	22-10	9-7	NCAA First Round
2019-20	7-11	1-6	



Daisa ALEXANDER

#0

Senior • Guard • 5-8

Decatur, Ga.

****2018 SEC All-Defensive Team****

Southwest DeKalb HS

Named to 2019-20 Preseason All-SEC Second Team (coaches)

- Missed the Florida and Alabama games with ankle injury suffered vs. Arkansas (1/5); returned with 17 points vs OM (1/19)
- Scored 1,000th career point vs. Jacksonville State (12/28); 34th Auburn player to reach that milestone
- Opened season with 22-point, 6-rebound performance in win over Wofford (11/6)
- Auburn's leading returning scorer, averaged 12.6 points/game in 2018-19
- Scored in double-digits in 14 of 16 SEC games; led Auburn in 8 SEC games in 18-19; averaged 14.9 points in SEC play; 16.9 points in SEC road games
- Top 2 in steals in SEC last two years; led league with 2.8/game in '18; 2nd in SEC with 2.3/game in '19
- Scored career-high 25 points on 9-14 shooting at Indiana while playing just 20 minutes off the bench (12/3); 12 points in 4th quarter

SEASON HIGHS

Points	24 vs. Drake	12/1/19
Rebounds	10 vs. Ole Miss	1/23/20
Assists	7 at Kentucky	1/27/20
Blocks	1 vs. Ole Miss	1/23/20
Steals	4 2x; last at UAB	11/21/19
Field Goals	9 2x; last vs. Dayton	11/30/19
Field Goal Attempts	17 2x; last vs. Drake	12/1/19
3-Point Field Goals	4 vs. Drake	12/1/19
3-Point FG Attempts	9 vs. Drake	12/1/19
Free Throws	9 vs. Wofford	11/6/19
Free Throw Attempts	14 vs. Wofford	11/6/19

Opponent	Start	Min.	FG-A	3PT-A	FT-A	O-D-T	PF	Ast.	TO	Blk.	St.	Pts.
WOFFORD	*	33	6-12	1-3	9-14	1-5-6	3	2	3	0	2	22
OLD DOMINION	*	29	5-16	2-5	5-6	1-3-4	4	2	3	0	4	17
at UAB	*	30	9-14	2-3	0-1	0-2-2	4	1	2	0	4	20
ST. JOSEPH'S	*	33	3-13	0-1	2-4	0-2-2	2	3	0	0	2	8
vs Middle Tennessee	*	24	2-6	0-0	2-2	1-1-2	2	0	2	0	3	6
vs. Dayton	*	33	9-17	1-5	3-3	1-2-3	4	3	2	0	3	22
vs. Drake	*	31	7-17	4-9	6-6	1-2-3	1	4	3	0	3	24
at South Alabama	*	26	6-10	2-4	0-0	2-2-4	2	1	0	0	0	14
at TCU	*	21	3-11	0-5	0-0	0-2-2	5	4	1	0	2	6
BETHUNE-COOKMAN	*	28	5-10	1-5	0-0	0-4-4	3	2	2	0	1	11
JACKSONVILLE ST.	*	30	5-10	0-2	0-0	0-6-6	1	2	3	0	1	10
at Vanderbilt	*	26	0-7	0-4	2-2	2-3-5	2	4	1	0	1	2
ARKANSAS	*	23	7-12	3-5	2-2	0-1-1	3	1	3	0	2	19
FLORIDA						--DNP-Injured--						
ALABAMA						--DNP-Injured--						
at Georgia	*	33	6-14	0-1	5-8	1-2-3	1	1	4	0	3	17
OLE MISS	*	33	2-10	1-4	2-3	3-7-10	1	3	3	1	2	7
at Kentucky	*	33	4-14	0-3	0-0	1-2-3	2	7	6	0	1	8
at Mississippi State												
VANDERBILT												
at Alabama												
at South Carolina												
LSU												
MISSISSIPPI STATE												
at Texas A&M												
at Missouri												
TENNESSEE												

CAREER HIGHS

Points	25 at Indiana	12/3/17
Rebounds	10 vs. Ole Miss	1/23/20
Assists	8 vs. UL-Lafayette	11/25/18
Blocks	2 at Kentucky	2/1/18
Steals	7 at LSU	1/18/18
Field Goals	9 7x; last vs. Dayton	11/30/19
Field Goal Attempts	23 at Tennessee	1/4/18
3-Point Field Goals	4 4x; last vs. Drake	12/1/19
3-Point FG Attempts	11 vs. BYU	3/23/19
Free Throws	9 vs. Wofford	11/6/19
Free Throw Attempts	9 vs. Wofford	11/6/19

ALEXANDER'S CAREER STATISTICS

Season	gp-gs	min/avg	Total		3-Point		F-Throws		Rebounds				Scoring							
			fg-fga	pct	fg-fga	pct	ft-fta	pct	off	def	tot	avg	pf	fo	ast	to	blk	stl	pts	avg
2016-17	20-0	113/5.7	9-37	.243	1-10	.100	7-10	.700	9	8	17	0.9	18	0	1	10	0	9	26	1.3
2017-18	29-12	746/25.7	157-403	.390	41-122	.336	57-77	.740	17	59	76	2.6	73	0	39	79	3	80	412	14.2
2018-19	32-32	892/27.9	148-380	.389	60-166	.361	48-70	.686	22	79	101	3.2	73	2	56	57	3	74	404	12.6
2019-20	16-16	464/29.0	79-193	.409	17-59	.288	38-51	.745	14	46	60	3.8	40	1	38	39	1	36	213	13.3
TOTAL	97-60	2215/22.8	393-1013	.388	119-357	.333	150-208	.721	62	192	254	2.6	204	3	134	185	7	199	1055	10.9



Robyn BENTON

#1

Sophomore • Guard • 5-9

Conyers, Ga.

2019 SEC All-Freshman Team

Greater Atlanta Christian HS

• 2019 SEC All-Freshman Team

- Had career high 17 points, 6 rebounds and 3 assists in second career start vs. Ole Miss (1/23)
- Made first career start at Georgia (1/19); finished with season-high 12 points and 5 rebounds, along with 3 steals
- Leads SEC with 3.4 steals/game in conference play
- Scored 10 points in season debut vs. Bethune-Cookman (12/15); missed first 9 games with injury
- Averaged 6.1 points/game in '18-19, top 5 among SEC freshmen
- Made game-winning shot + free throw with 8.6 seconds left to finish off 20-point comeback win at Vanderbilt (1/17); named SEC Freshman/Week
- Hit 5-of-5 3-point attempts and scored 15 points in win at Elon (12/22)
- Sister of former Tennessee football player Inky Johnson

SEASON HIGHS

Points	17	vs. Ole Miss	1/23/20
Rebounds	6	vs. Ole Miss	1/23/20
Assists	3	3x; last vs. Ole Miss	1/23/20
Blocks	2	vs. Bethune-Cookman	12/15/19
Steals	4	2x; last vs. Arkansas	1/5/20
Field Goals	5	vs. Ole Miss	1/23/20
Field Goal Attempts	13	vs. Ole Miss	1/23/20
3-Point Field Goals	3	vs. Ole Miss	1/23/20
3-Point FG Attempts	8	vs. Ole Miss	1/23/20
Free Throws	4	vs. Ole Miss	1/23/20
Free Throw Attempts	4	vs. Ole Miss	1/23/20

Opponent	Start	Min.	FG-A	3PT-A	FT-A	O-D-T	PF	Ast.	TO	Blk.	St.	Pts.
WOFFORD						--DNP-Injured--						
OLD DOMINION						--DNP-Injured--						
at UAB						--DNP-Injured--						
ST. JOSEPH'S						--DNP-Injured--						
vs Middle Tennessee						--DNP-Injured--						
vs. Dayton						--DNP-Injured--						
vs. Drake						--DNP-Injured--						
at South Alabama						--DNP-Injured--						
at TCU						--DNP-Injured--						
BETHUNE-COOKMAN	15		4-7	2-4	0-0	1-0-1	1	1	0	2	1	10
JACKSONVILLE ST.	18		2-5	0-1	0-0	1-1-2	1	1	0	0	1	4
at Vanderbilt	20		0-5	0-0	0-0	1-0-1	1	0	3	0	4	0
ARKANSAS	20		2-7	1-2	1-2	1-0-1	2	3	1	0	4	6
FLORIDA	24		1-6	0-3	0-0	0-1-1	2	3	1	1	3	2
ALABAMA	24		3-9	2-6	1-2	4-0-4	1	0	2	0	3	9
at Georgia	*	33	4-9	2-4	2-2	2-3-5	4	1	1	1	3	12
OLE MISS	*	30	5-13	3-8	4-4	4-2-6	1	3	1	0	2	17
at Kentucky	*	27	4-9	1-2	0-0	1-1-2	4	1	2	0	1	9
at Mississippi State												
VANDERBILT												
at Alabama												
at South Carolina												
LSU												
MISSISSIPPI STATE												
at Texas A&M												
at Missouri												
TENNESSEE												

CAREER HIGHS

Points	17	vs. Ole Miss	1/23/20
Rebounds	6	vs. Ole Miss	1/23/20
Assists	3	5x; last vs. Ole Miss	1/23/20
Blocks	2	vs. Bethune-Cookman	12/15/19
Steals	4	3x; last vs. Arkansas	1/5/20
Field Goals	6	vs. Grambling	11/6/18
Field Goal Attempts	13	vs. Ole Miss	1/23/20
3-Point Field Goals	5	at Elon	12/22/18
3-Point FG Attempts	8	2x; last vs. Ole Miss	1/23/20
Free Throws	6	vs. Alabama	2/17/19
Free Throw Attempts	6	vs. Alabama	2/17/19

BENTON'S CAREER STATISTICS

Season	gp-gs	min/avg	Total		3-Point		F-Throws		Rebounds				Scoring							
			fg-fga	pct	fg-fga	pct	ft-fta	pct	off	def	tot	avg	pf	fo	ast	to	blk	stl	pts	avg
2018-19	32-0	457/14.3	64-167	.383	35-94	.372	24-34	.706	16	26	42	1.3	41	0	18	15	3	34	187	5.8
2019-20	9-3	211/23.4	25-70	.357	11-30	.367	8-10	.800	15	8	23	2.6	17	0	13	11	4	22	69	7.7
TOTAL	41-3	668/16.3	89-237	.376	46-124	.371	32-44	.727	31	34	65	1.6	58	0	31	26	7	56	256	6.2



Sania WELLS

#2

Freshman • Guard • 5-7

Moss Point, Miss.

East Central HS

- Matched season-high with 4 points on 2-3 shooting vs. Florida (1/9)
- Made collegiate debut at UAB; scored 4 points while playing 17 minutes
- Missed first two games with injury
- Ranked as No. 27 point guard nationally by ESPN HoopGurlz
- USA Today All-Mississippi team
- Averaged 27 points, 5 rebounds, 4 steals as a HS senior

SEASON/CAREER HIGHS

Points	4	2x; last vs. Florida	1/9/20
Rebounds	3	vs. St. Joseph's	11/24/19
Assists	3	vs. Middle Tenn.	11/29/19
Blocks			
Steals	2	vs. Alabama	1/12/20
Field Goals	2	vs. Florida	1/9/20
Field Goal Attempts	4	at UAB	11/21/19
3-Point Field Goals	1	vs. Alabama	1/12/20
3-Point FG Attempts	3	vs. Alabama	1/12/20
Free Throws	2	2x; last vs. Drake	12/1/19
Free Throw Attempts	2	3x; last vs. Drake	12/1/19

Opponent	Start	Min.	FG-A	3PT-A	FT-A	O-D-T	PF	Ast.	TO	Blk.	St.	Pts.
WOFFORD						--DNP-Injured--						
OLD DOMINION						--DNP-Injured--						
at UAB	17		1-4	0-1	2-2	0-0-0	2	0	2	0	0	4
ST. JOSEPH'S	5		0-2	0-0	0-0	0-3-3	1	0	1	0	0	0
vs Middle Tennessee	13		1-1	0-0	1-2	0-1-1	2	3	1	0	0	3
vs. Dayton	4		0-0	0-0	0-0	0-0-0	1	0	0	0	1	0
vs. Drake	4		0-0	0-0	2-2	0-0-0	0	1	0	0	0	2
at South Alabama	3		0-1	0-0	0-0	0-1-1	0	2	0	0	0	0
at TCU	1		0-0	0-0	0-0	0-0-0	0	0	0	0	0	0
BETHUNE-COOKMAN	6		0-1	0-1	0-0	0-0-0	0	0	1	0	0	0
JACKSONVILLE ST.	3		0-0	0-0	0-0	0-0-0	0	0	1	0	0	0
at Vanderbilt						--DNP--						
ARKANSAS	1		0-0	0-0	0-0	0-0-0	0	1	0	0	0	0
FLORIDA	6		2-3	0-1	0-0	1-1-2	2	0	0	0	0	4
ALABAMA	10		1-3	1-3	0-0	1-0-1	0	1	0	0	2	3
at Georgia	3		0-0	0-0	0-0	0-0-0	0	0	0	0	0	0
OLE MISS	3		0-1	0-0	0-0	0-0-0	0	0	1	0	0	0
at Kentucky						--DNP--						
at Mississippi State												
VANDERBILT												
at Alabama												
at South Carolina												
LSU												
MISSISSIPPI STATE												
at Texas A&M												
at Missouri												
TENNESSEE												

WELLS' CAREER STATISTICS

Season	gp-gs	min/avg	Total		3-Point		F-Throws		Rebounds				Scoring							
			fg-fga	pct	fg-fga	pct	ft-fta	pct	off	def	tot	avg	pf	fo	ast	to	blk	stl	pts	avg
2019-20	14-0	79/5.6	5-16	.313	1-6	.167	5-6	.833	2	6	8	0.6	8	0	8	7	0	3	16	1.1
TOTAL	14-0	79/5.6	5-16	.313	1-6	.167	5-6	.833	2	6	8	0.6	8	0	8	7	0	3	16	1.1



Annie HUGHES

#3

Freshman • Guard • 5-9

Dutton, Ala.

Pisgah HS

- Scored 10 points and led Auburn with 4 assists & 3 steals in collegiate debut vs. Wofford (11/6)
- Was the third true freshman to start her first game under Williams-Flournoy (Unique Thompson in 2017, Katie Frerking in 2013)
- 2019 Alabama Miss Basketball, first to attend Auburn since Whitney Boddie in 2005
- Led Pisgah HS to 65-2 record and back-to-back 3A state titles in 2018 and 2019
- Averaged 21.4 points, 7.0 rebounds, 4.2 assists and 3.5 steals as a high school senior
- All-state first team in 2018 and 2019
- Also helped Pisgah HS to 2019 state softball championship

SEASON/CAREER HIGHS

Points	12 vs. Old Dominion	11/14/19
Rebounds	7 vs. Bethune-Cookman	12/15/19
Assists	4 vs. Wofford	11/6/19
Blocks		
Steals	3 vs. Wofford	11/6/19
Field Goals	5 vs. Old Dominion	11/14/19
Field Goal Attempts	7 vs. Old Dominion	11/14/19
3-Point Field Goals	1 7x; last vs. Alabama	1/12/20
3-Point FG Attempts	4 vs. Alabama	1/12/20
Free Throws	2 vs. Middle Tenn.	11/29/19
Free Throw Attempts	4 vs. Middle Tenn.	11/29/19

Opponent	Start	Min.	FG-A	3PT-A	FT-A	O-D-T	PF	Ast.	TO	Blk.	St.	Pts.
WOFFORD	*	30	4-5	1-1	1-1	2-0-2	3	4	0	0	3	10
OLD DOMINION	*	35	5-7	1-1	1-2	3-1-4	1	1	0	0	2	12
at UAB	*	29	1-4	0-1	0-0	0-1-1	3	3	0	0	1	2
ST. JOSEPH'S		18	2-4	1-2	0-0	1-3-4	1	0	0	0	0	5
vs Middle Tennessee		20	0-4	0-2	2-4	0-3-3	2	0	1	0	0	2
vs. Dayton		18	1-3	0-2	0-0	0-0-0	2	0	0	0	0	2
vs. Drake		11	2-3	1-1	0-0	0-0-0	0	0	3	0	0	5
at South Alabama		16	2-3	0-0	0-0	1-0-1	0	0	0	0	1	4
at TCU		22	0-4	0-2	0-0	2-0-2	1	2	1	0	0	0
BETHUNE-COOKMAN	*	31	2-5	1-3	0-0	4-3-7	2	2	2	0	0	5
JACKSONVILLE ST.		13	0-0	0-0	0-0	1-0-1	2	1	2	0	0	0
at Vanderbilt		14	0-3	0-1	1-2	2-0-2	2	0	0	0	1	1
ARKANSAS	*	19	1-6	0-1	0-0	1-1-2	1	0	1	0	0	2
FLORIDA	*	18	1-3	1-3	0-0	0-0-0	1	0	0	0	0	3
ALABAMA	*	20	2-5	1-4	0-0	1-2-3	0	0	1	0	1	5
at Georgia		6	0-0	0-0	0-0	0-0-0	3	0	1	0	1	0
OLE MISS		6	0-2	0-2	0-0	0-1-1	0	0	1	0	0	0
at Kentucky		12	1-1	0-0	0-0	0-0-0	0	1	1	0	1	2
at Mississippi State												
VANDERBILT												
at Alabama												
at South Carolina												
LSU												
MISSISSIPPI STATE												
at Texas A&M												
at Missouri												
TENNESSEE												

HUGHES' CAREER STATISTICS

Season	gp-gs	min/avg	Total		3-Point		F-Throws			Rebounds				Scoring						
			fg-fga	pct	fg-fga	pct	ft-fta	pct	off	def	tot	avg	pf	fo	ast	to	blk	stl	pts	avg
2019-20	18-7	340/18.9	24-62	.387	7-26	.269	5-9	.556	18	15	33	1.8	24	0	14	14	0	11	60	3.3
TOTAL	18-7	340/18.9	24-62	.387	7-26	.269	5-9	.556	18	15	33	1.8	24	0	14	14	0	11	60	3.3



Brooke MOORE

#5

Sophomore • Guard • 5-7

Atlanta, Ga.

Henry County HS

- Season-high 20 points on 7-12 FT (4-6 3FG) at South Alabama (12/4)
- Scored 15 points while playing career-high 35 minutes in first career start vs. Wofford (11/6); matched 15-point effort vs. ODU (11/14)
- Started career 21-for-21 at the free-throw line; is 31-40 this season
- Played in 25 games as a freshman; averaged 5.2 points in 12.0 minutes/game
- Led Auburn with career-high 23 points, hit five 3-pointers in win over Alabama State (12/29); also made half-court shot at halftime; named SEC Freshman of the Week
- Scored 14 points and hit 4 3-pointers in win at Elon (12/22); helped set single-game 3-point record for 2nd time in less than a month
- Georgia Class AAAA Player of the Year as a senior; 3-time AJC Player of the Year

SEASON HIGHS

Points	20	at South Alabama	12/4/19
Rebounds	4	2x; last vs. Ole Miss	1/23/20
Assists	3	at South Alabama	12/4/19
Blocks	1	vs. Wofford	11/6/19
Steals	4	vs. Dayton	11/30/19
Field Goals	8	vs. Arkansas	1/5/20
Field Goal Attempts	17	vs. Dayton	11/30/19
3-Point Field Goals	4	at South Alabama	12/4/19
3-Point FG Attempts	10	vs. Middle Tenn.	11/29/19
Free Throws	7	2x; last at Vanderbilt	1/2/20
Free Throw Attempts	10	at Vanderbilt	1/2/20

Opponent	Start	Min.	FG-A	3PT-A	FT-A	O-D-T	PF	Ast.	TO	Blk.	St.	Pts.
WOFFORD	*	35	6-16	1-7	2-2	1-1-2	1	1	1	1	2	15
OLD DOMINION	*	24	3-9	2-6	7-7	1-0-1	0	2	2	0	2	15
at UAB	*	23	3-8	0-4	2-2	0-1-1	2	1	1	0	1	8
ST. JOSEPH'S	*	19	0-8	0-4	1-4	2-2-4	2	2	1	0	0	1
vs Middle Tennessee	*	30	4-11	3-10	0-0	0-2-2	2	1	5	0	0	11
vs. Dayton	*	39	7-17	3-8	1-2	0-0-0	3	0	4	0	4	18
vs. Drake	*	25	2-10	1-4	0-0	3-0-3	2	2	5	0	1	5
at South Alabama	*	30	7-12	4-6	2-2	0-1-1	2	3	2	0	1	20
at TCU	*	27	3-12	1-6	1-1	2-0-2	4	0	2	0	0	8
BETHUNE-COOKMAN						--DNP-Illness--						
JACKSONVILLE ST.	*	26	2-8	1-5	6-6	1-1-2	2	2	2	0	3	11
at Vanderbilt	*	29	5-14	0-5	7-10	0-0-0	0	0	6	0	0	17
ARKANSAS	*	26	8-15	3-8	0-2	0-0-0	2	0	2	0	1	19
FLORIDA	*	32	6-12	2-6	0-0	0-1-1	0	1	3	0	1	14
ALABAMA	*	23	0-8	0-3	0-0	0-1-1	0	0	1	0	1	0
at Georgia	*	28	0-8	0-2	2-2	1-2-3	1	1	2	0	1	2
OLE MISS	*	23	4-12	2-4	0-0	3-1-4	0	1	0	0	2	10
at Kentucky	*	22	1-7	1-4	0-0	0-2-2	0	0	2	0	0	3
at Mississippi State												
VANDERBILT												
at Alabama												
at South Carolina												
LSU												
MISSISSIPPI STATE												
at Texas A&M												
at Missouri												
TENNESSEE												

CAREER HIGHS

Points	23	vs. Alabama State	12/29/18
Rebounds	4	3x; last vs. Ole Miss	1/23/20
Assists	3	3x; last at South Alabama	12/4/19
Blocks	1	vs. Mississippi State	1/14/19
Steals	4	vs. Dayton	11/30/19
Field Goals	8	vs. Arkansas	1/5/20
Field Goal Attempts	17	vs. Dayton	11/30/19
3-Point Field Goals	5	vs. Alabama State	12/29/18
3-Point FG Attempts	13	vs. Alabama State	12/29/18
Free Throws	7	2x; last at Vanderbilt	1/2/20
Free Throw Attempts	10	at Vanderbilt	1/2/20

MOORE'S CAREER STATISTICS

Season	gp-gs	min/avg	Total		3-Point		F-Throws		Rebounds				Scoring							
			fg-fga	pct	fg-fga	pct	ft-fta	pct	off	def	tot	avg	pf	fo	ast	to	blk	stl	pts	avg
2018-19	25-0	299/12.0	45-147	.306	31-105	.295	10-10	1.000	7	19	26	1.0	15	0	10	19	1	11	131	5.2
2019-20	17-17	464/27.3	61-187	.326	24-92	.261	31-40	.775	14	15	29	1.7	23	0	17	42	1	20	177	10.4
TOTAL	42-17	763/18.2	106-334	.317	55-197	.279	41-50	.820	21	34	55	1.3	38	0	27	61	2	31	308	7.3



Kiyae' WHITE

#10

Redshirt Sophomore • Forward • 6-2

Macungie, Pa.

Emmaus HS

- Career-high 12 points, including 6-8 on FTs, in win over St. Joseph's (11/24)
- Made first career start vs. Wofford (11/6); pulled down career-high 11 rebounds in just 17 minutes
- Played in 29 games as a redshirt freshman; averaging 6.9 minutes/game
- Made first collegiate appearance vs. Grambling (11/6/18); had 3 points, 4 rebounds in 12 minutes of action
- Redshirted 2017-18 season due to injury
- Ranked as No. 20 forward nationally out of high school
- Three brothers all played football at West Virginia; brother, Kevin White, plays for Chicago Bears

SEASON HIGHS

Points	12	vs. St. Joseph's	11/24/19
Rebounds	11	vs. Wofford	11/6/19
Assists	4	vs. Wofford	11/6/19
Blocks	1	7x; last at Kentucky	1/27/20
Steals	3	at TCU	12/7/19
Field Goals	3	vs. St. Joseph's	11/24/19
Field Goal Attempts	7	vs. Middle Tenn.	11/29/19
3-Point Field Goals			
3-Point FG Attempts			
Free Throws	6	vs. St. Joseph's	11/24/19
Free Throw Attempts	8	vs. St. Joseph's	11/24/19

Opponent	Start	Min.	FG-A	3PT-A	FT-A	O-D-T	PF	Ast.	TO	Blk.	St.	Pts.
WOFFORD	*	17	1-4	0-0	0-2	2-9-11	1	4	2	0	1	2
OLD DOMINION	*	20	2-4	0-0	1-3	1-3-4	3	0	0	0	0	5
at UAB		10	1-1	0-0	1-2	3-1-4	2	0	3	1	0	3
ST. JOSEPH'S	*	26	3-4	0-0	6-8	0-3-3	2	1	0	1	1	12
vs Middle Tennessee	*	23	2-7	0-0	1-2	1-1-2	2	0	1	0	0	5
vs. Dayton	*	19	0-3	0-0	1-2	2-5-7	2	0	0	1	1	1
vs. Drake	*	16	2-2	0-0	2-2	1-2-3	3	0	1	0	0	6
at South Alabama	*	19	1-3	0-0	1-2	3-5-8	2	1	1	1	1	3
at TCU	*	12	1-3	0-0	0-2	1-3-4	4	0	0	0	3	2
BETHUNE-COOKMAN	*	14	1-1	0-0	2-2	1-5-6	3	0	4	1	0	4
JACKSONVILLE ST.	*	19	1-2	0-0	1-2	2-6-8	1	1	1	0	2	3
at Vanderbilt	*	22	1-2	0-0	0-1	3-1-4	4	1	3	1	2	2
ARKANSAS		18	1-3	0-0	2-4	3-3-6	1	0	2	0	0	4
FLORIDA		18	2-3	0-0	4-6	1-6-7	1	0	0	0	0	8
ALABAMA		17	2-2	0-0	1-2	1-1-2	2	1	1	0	0	5
at Georgia		15	2-3	0-0	0-0	0-1-1	1	0	2	0	1	4
OLE MISS		25	2-3	0-0	1-2	3-6-9	2	0	0	0	1	5
at Kentucky		17	0-0	0-0	1-4	1-5-6	2	1	2	1	1	1
at Mississippi State												
VANDERBILT												
at Alabama												
at South Carolina												
LSU												
MISSISSIPPI STATE												
at Texas A&M												
at Missouri												
TENNESSEE												

CAREER HIGHS

Points	12	vs. St. Joseph's	11/24/19
Rebounds	11	vs. Wofford	11/6/19
Assists	4	vs. Wofford	11/6/19
Blocks	1	7x; last at Vanderbilt	1/2/20
Steals	3	at TCU	12/7/19
Field Goals	3	vs. St. Joseph's	11/24/19
Field Goal Attempts	7	vs. Middle Tenn.	11/29/19
3-Point Field Goals			
3-Point FG Attempts			
Free Throws	6	vs. St. Joseph's	11/24/19
Free Throw Attempts	8	vs. St. Joseph's	11/24/19

WHITE'S CAREER STATISTICS

Season	gp-gs	min/avg	Total		3-Point		F-Throws		Rebounds				Scoring							
			fg-fga	pct	fg-fga	pct	ft-fga	pct	off	def	tot	avg	pf	fo	ast	to	blk	stl	pts	avg
2018-19	29-0	199/6.9	15-39	.385	0-0	.000	8-14	.571	23	28	51	1.8	27	0	9	10	1	2	38	1.3
2019-20	18-11	326/18.1	25-50	.500	0-0	.000	25-48	.521	29	66	95	5.3	38	0	10	23	8	14	75	4.2
TOTAL	47-11	525/11.2	40-89	.449	0-0	.000	33-62	.532	52	94	146	3.1	65	0	19	33	9	16	113	2.4



Lauren HANSEN

#13

Freshman • Guard • 5-8

Setauket, N.Y.

Ward Melville HS

- Career-high 24 points, 7-14 3FG vs. Drake (12/1); most 3-pointers by Auburn player since 1/1/2017 (Brandy Montgomery vs. Florida)
- Scored 18 points in second collegiate start vs. St. Joseph's; was 4-6 on 3FG and led team with 4 steals
- Made collegiate debut vs. Old Dominion (11/14); scored 7 points and added one assist and one steal
- Missed season's first game vs. Wofford with injury
- Ranked as No. 71 prospect nationally and No. 20 guard by ESPN
- USA Today First-Team All-State in New York as a senior
- All-conference and all-state selection at Ward Melville HS

SEASON/CAREER HIGHS

Points	24	vs. Drake	12/1/19
Rebounds	6	vs. Dayton	11/30/19
Assists	4	3x; last vs. Alabama	1/12/20
Blocks			
Steals	4	vs. St. Joseph's	11/24/19
Field Goals	8	vs. Drake	12/1/19
Field Goal Attempts	15	vs. Drake	12/1/19
3-Point Field Goals	7	vs. Drake	12/1/19
3-Point FG Attempts	14	vs. Drake	12/1/19
Free Throws	2	3x; last at Vanderbilt	1/2/20
Free Throw Attempts	2	6x; last at Vanderbilt	1/2/20

Opponent	Start	Min.	FG-A	3PT-A	FT-A	O-D-T	PF	Ast.	TO	Blk.	St.	Pts.
WOFFORD						--DNP-Injured--						
OLD DOMINION		21	3-7	1-3	0-0	0-0-0	5	1	4	0	1	7
at UAB	*	22	1-7	0-2	1-2	1-0-1	3	1	5	0	1	3
ST. JOSEPH'S	*	35	6-10	4-6	2-2	0-1-1	2	2	3	0	4	18
vs Middle Tennessee	*	12	0-0	0-0	0-0	0-0-0	5	0	5	0	1	0
vs. Dayton	*	28	2-11	2-7	2-2	2-4-6	3	1	2	0	1	8
vs. Drake	*	32	8-15	7-14	1-2	0-3-3	2	4	2	0	1	24
at South Alabama	*	26	4-12	2-7	0-0	0-1-1	1	4	1	0	0	10
at TCU	*	29	2-11	2-8	2-2	0-2-2	3	1	4	0	1	8
BETHUNE-COOKMAN	*	23	4-11	2-6	0-0	0-0-0	5	3	5	0	0	10
JACKSONVILLE ST.	*	26	2-9	2-7	0-0	0-2-2	1	2	3	0	1	6
at Vanderbilt	*	17	0-5	0-5	2-2	0-0-0	2	1	4	0	0	2
ARKANSAS		20	3-8	1-4	0-0	0-0-0	1	2	3	0	0	7
FLORIDA	*	24	3-8	1-5	0-0	1-1-2	2	2	5	0	1	7
ALABAMA	*	28	1-7	1-4	0-0	0-2-2	3	4	4	0	0	3
at Georgia		14	0-2	0-1	0-0	0-3-3	0	0	2	0	1	0
OLE MISS		17	3-8	1-5	0-0	0-1-1	2	1	3	0	3	7
at Kentucky		18	1-4	0-2	0-0	0-1-1	2	0	1	0	0	2
at Mississippi State												
VANDERBILT												
at Alabama												
at South Carolina												
LSU												
MISSISSIPPI STATE												
at Texas A&M												
at Missouri												
TENNESSEE												

HANSEN'S CAREER STATISTICS

Season	gp-gs	min/avg	Total		3-Point		F-Throws		Rebounds				Scoring							
			fg-fga	pct	fg-fga	pct	ft-fta	pct	off	def	tot	avg	pf	fo	ast	to	blk	stl	pts	avg
2019-20	17-12	391/23.0	43-135	.319	26-86	.302	10-12	.833	4	21	25	1.5	42	3	29	56	0	16	122	7.2
TOTAL	17-12	391/23.0	43-135	.319	26-86	.302	10-12	.833	4	21	25	1.5	42	3	29	56	0	16	122	7.2

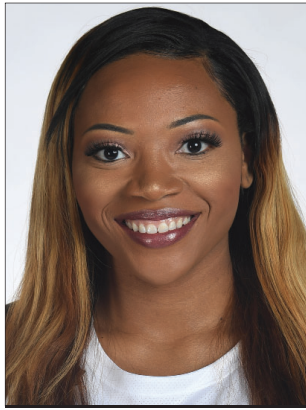

Unique THOMPSON

#20

Freshman • Forward • 6-3

Theodore, Ala.

****2018 SEC All-Freshman Team****

Faith Academy

• Named to 2019-20 Preseason All-SEC Second Team (media & coaches)

• Two-time SEC Player of the Week (11/25; 12/30)

• Leads NCAA with 17 double-doubles this season; has 37 career double-doubles, 3rd in Auburn history

• Leads NCAA in offensive rebounds per game (5.4); third in total rebounds (12.2)

• Leads the SEC in rebounding (12.2/game); fifth in SEC in scoring (16.9 ppg) (as of 1/27)

• Scored 1,000th career point at Kentucky (1/27); had 27 points, 15 rebounds in that game

• Had a streak of 13 consecutive double-doubles from March 23 (vs. BYU, NCAA Tournament) to Jan. 2 (at Vanderbilt), 2nd-longest in Auburn history

• Scored career-high 31 points at TCU along with 15 rebounds; first 30-15 game for Auburn since 2008 (DeWanna Bonner, 30/16 vs. Geo. Washington)

• Averaged a double-double in 2018-19 with 12.2 points, 10.3 rebounds; 5th player in Auburn history to do so, first since DeWanna Bonner in 2008

SEASON HIGHS

Points	31	at TCU	12/7/19
Rebounds	19	at UAB	11/21/19
Assists	6	vs. Arkansas	1/5/20
Blocks	2	at UAB	11/21/19
Steals	4	2x; last vs. Beth.-Cookman	12/15/19
Field Goals	12	at TCU	12/7/19
Field Goal Attempts	21	vs. Alabama	1/12/20
3-Point Field Goals			
3-Point FG Attempts			
Free Throws	10	vs. Dayton	11/30/19
Free Throw Attempts	12	vs. Dayton	11/30/19

CAREER HIGHS

Points	31	at TCU	12/7/19
Rebounds	19	3x; last at UAB	11/21/19
Assists	6	vs. Arkansas	1/5/20
Blocks	6	vs. Louisiana Tech	11/19/17
Steals	4	5x; last vs. Beth.-Cookman	12/15/19
Field Goals	12	at TCU	12/7/19
Field Goal Attempts	21	vs. Alabama	1/12/20
3-Point Field Goals			
3-Point FG Attempts			
Free Throws	10	at Ole Miss	1/31/19
Free Throw Attempts	12	at Ole Miss	1/31/19

Opponent	Start	Min.	FG-A	3PT-A	FT-A	O-D-T	PF	Ast.	TO	Blk.	St.	Pts.
WOFFORD	*	31	9-13	0-0	7-9	6-7-13	3	1	3	0	2	25
OLD DOMINION	*	30	5-6	0-0	3-8	7-3-10	2	2	2	0	0	13
at UAB	*	32	9-12	0-0	6-8	10-9-19	2	1	2	2	2	24
ST. JOSEPH'S	*	34	5-10	0-0	7-10	7-5-12	2	5	4	0	1	17
vs Middle Tennessee	*	28	6-9	0-0	3-4	6-4-10	2	0	4	0	0	15
vs. Dayton	*	37	5-9	0-0	10-15	3-8-11	3	1	5	1	2	20
vs. Drake	*	32	5-9	0-0	2-3	2-9-11	2	1	4	0	4	12
at South Alabama	*	32	7-7	0-0	1-4	3-7-10	1	1	2	1	0	15
at TCU	*	34	12-18	0-0	7-8	7-8-15	1	1	4	1	2	31
BETHUNE-COOKMAN	*	31	7-10	0-0	2-3	5-8-13	4	2	1	0	4	16
JACKSONVILLE ST.	*	30	7-13	0-0	6-8	6-4-10	2	1	5	1	3	20
at Vanderbilt	*	30	5-10	0-0	4-4	1-9-10	3	2	1	0	3	14
ARKANSAS	*	30	2-4	0-0	2-3	4-9-13	3	6	5	1	2	6
FLORIDA	*	28	4-8	0-0	2-2	7-3-10	3	2	2	0	1	10
ALABAMA	*	31	8-21	0-0	0-1	5-9-14	2	0	2	0	1	16
at Georgia	*	38	2-9	0-0	9-13	4-7-11	1	2	1	0	1	13
OLE MISS	*	27	3-10	0-0	4-4	5-8-13	1	1	2	0	0	10
at Kentucky	*	37	11-14	0-0	5-7	9-6-15	1	1	4	1	3	27
at Mississippi State												
VANDERBILT												
at Alabama												
at South Carolina												
LSU												
MISSISSIPPI STATE												
at Texas A&M												
at Missouri												
TENNESSEE												

THOMPSON'S CAREER STATISTICS

Season	gp-gs	min/avg	Total		3-Point		F-Throws		Rebounds				Scoring							
			fg-fga	pct	fg-fga	pct	ft-fga	pct	off	def	tot	avg	pf	fo	ast	to	blk	stl	pts	avg
2017-18	27-27	811/30.0	131-271	.483	0-0	.000	49-87	.563	112	115	227	8.4	63	0	28	66	21	32	311	11.5
2018-19	32-32	996/31.1	153-272	.563	0-0	.000	83-136	.610	143	187	330	10.3	71	1	35	63	20	57	389	12.2
2019-20	18-18	570/31.7	112-192	.583	0-0	.000	80-114	.702	97	123	220	12.2	38	0	30	54	8	31	304	16.9
TOTAL	77-77	2377/30.9	396-735	.539	0-0	.000	212-337	.629	352	425	777	10.1	172	1	93	183	49	120	1004	13.0



Erin HOWARD

#24

Sophomore • Guard/Forward • 6-1

Madison, Wis.

Madison East HS

- Career-high 14 points, 4 steals along with 6 rebounds in win at South Alabama; hit career-high 4 3-pointers (12/4)
- Game-tying tip-in at fourth quarter buzzer to force overtime vs. Dayton (11/30)
- Had 9 points, 7 rebounds, 3 assists in 29 minutes off the bench at UAB (11/21)
- Started 17 games, appeared in 29 as a freshman; averaged 3.5 points, 2.9 rebounds in 20.1 minutes/game
- Career-high 12 points on 5-6 shooting (2-2 3FG) in win over #25 Missouri (2/24)
- Made first collegiate start vs. Tennessee (1/3); scored career-high 11 points in 33 minutes
- Hit record-setting 14th Auburn 3-pointer in win at Elon (12/22)
- First Auburn women's basketball player from state of Wisconsin

SEASON HIGHS

Points	14	at South Alabama	12/4/19
Rebounds	7	3x; last vs. Arkansas	1/5/20
Assists	3	2x; last at Kentucky	1/27/20
Blocks	2	3x; last vs. Alabama	1/12/20
Steals	4	2x; last vs. Florida	1/9/20
Field Goals	5	at South Alabama	12/4/19
Field Goal Attempts	11	vs. Middle Tenn.	11/29/19
3-Point Field Goals	4	at South Alabama	12/4/19
3-Point FG Attempts	8	2x; last at Vanderbilt	1/2/20
Free Throws	2	3x; last vs. Alabama	1/12/20
Free Throw Attempts	2	5x; last vs. Alabama	1/12/20

Opponent	Start	Min.	FG-A	3PT-A	FT-A	O-D-T	PF	Ast.	TO	Blk.	St.	Pts.
WOFFORD		18	0-3	0-3	0-0	2-1-3	3	0	0	1	1	0
OLD DOMINION		18	2-5	2-4	0-0	0-3-3	2	1	1	1	0	6
at UAB		29	4-9	1-4	0-0	2-5-7	1	3	2	0	2	9
ST. JOSEPH'S		18	0-2	0-1	0-0	1-2-3	0	0	0	0	0	0
vs Middle Tennessee		28	3-11	1-8	0-0	0-6-6	1	2	0	1	3	7
vs. Dayton		34	2-3	0-1	1-2	2-4-6	1	0	0	0	1	5
vs. Drake		30	1-4	0-1	0-1	1-4-5	1	0	2	2	1	2
at South Alabama		26	5-10	4-7	0-0	1-5-6	1	2	1	1	4	14
at TCU		33	3-8	0-4	1-2	1-3-4	2	2	3	2	3	7
BETHUNE-COOKMAN		27	4-9	2-6	2-2	2-5-7	4	1	3	0	0	12
JACKSONVILLE ST.		22	1-5	1-3	0-0	0-0-0	1	0	0	1	0	3
at Vanderbilt		23	4-11	3-8	2-2	0-4-4	4	0	1	0	3	13
ARKANSAS	*	26	2-9	0-5	0-0	2-5-7	1	0	1	0	2	4
FLORIDA	*	32	3-6	3-6	0-0	0-0-0	2	1	1	0	4	9
ALABAMA	*	25	2-7	1-3	2-2	2-2-4	3	2	0	2	1	7
at Georgia	*	22	1-7	0-4	0-0	1-3-4	4	0	2	0	0	2
OLE MISS	*	29	1-6	0-4	1-2	1-4-5	2	1	3	0	2	3
at Kentucky	*	28	3-6	2-5	1-1	2-4-6	4	3	4	0	1	9
at Mississippi State												
VANDERBILT												
at Alabama												
at South Carolina												
LSU												
MISSISSIPPI STATE												
at Texas A&M												
at Missouri												
TENNESSEE												

CAREER HIGHS

Points	14	at South Alabama	12/4/19
Rebounds	8	at Arkansas	2/10/19
Assists	5	at Alabama	1/10/19
Blocks	3	at Arkansas	2/10/19
Steals	4	at South Alabama	12/4/19
Field Goals	5	2x; last at South Alabama	12/4/19
Field Goal Attempts	13	vs. Alabama State	12/29/18
3-Point Field Goals	4	at South Alabama	12/4/19
3-Point FG Attempts	9	vs. Alabama State	12/29/18
Free Throws	2	4x; last at Vanderbilt	1/2/20
Free Throw Attempts	2	6x; last at Vanderbilt	1/2/20

HOWARD'S CAREER STATISTICS

Season	gp-gs	min/avg	Total		3-Point		F-Throws		Rebounds				Scoring							
			fg-fga	pct	fg-fga	pct	ft-fga	pct	off	def	tot	avg	pf	fo	ast	to	blk	stl	pts	avg
2018-19	31-17	624/20.1	42-128	.328	20-79	.253	5-6	.833	26	64	90	2.9	55	0	36	25	17	27	109	3.5
2019-20	18-6	466/25.9	41-121	.339	20-77	.260	10-14	.714	20	60	80	4.4	37	0	18	24	11	28	112	6.2
TOTAL	49-23	1090/22.2	83-249	.333	40-156	.256	15-20	.750	46	124	170	3.5	92	0	54	49	28	55	221	4.5



Morgan ROBINSON-NWAGWU

#30

Freshman • Guard • 5-8

Norcross, Ga.

Norcross HS

- Matched season-high with 6 points; also had 3 assists, 3 rebounds, 2 steals vs. Florida (1/9)
- Season-high 6 points along with 3 assists vs. Bethune-Cookman (12/15)
- Recorded 2 rebounds, 2 assists in collegiate debut vs. Wofford (11/6)
- Ranked as No. 28 guard nationally by ESPN
- Named first-team all-state and first-team all-metro by Atlanta Journal-Constitution
- Region 7A Player of the Year and All-Gwinnett County first team
- Averaged 15.3 points, 7.1 rebounds, 4.6 assists, 4.1 steals and 1.1 blocks as high school junior

SEASON/CAREER HIGHS

Points	6	2x; last vs. Florida	1/9/20
Rebounds	4	2x; last vs. Alabama	1/12/20
Assists	4	at TCU	12/7/19
Blocks	1	2x; last vs. Beth.-Cookman	12/15/19
Steals	3	at Vanderbilt	1/2/20
Field Goals	3	vs. Bethune-Cookman	12/15/19
Field Goal Attempts	12	vs. Florida	1/9/20
3-Point Field Goals	1	2x; last vs. Arkansas	1/5/20
3-Point FG Attempts	5	vs. Florida	1/9/20
Free Throws	3	at TCU	12/7/19
Free Throw Attempts	4	3x; last at TCU	12/7/19

Opponent	Start	Min.	FG-A	3PT-A	FT-A	O-D-T	PF	Ast.	TO	Blk.	St.	Pts.
WOFFORD		13	0-4	0-0	0-0	0-2-2	1	2	3	0	1	0
OLD DOMINION		7	0-4	0-0	0-0	2-2-4	0	0	2	0	0	0
at UAB		6	1-1	0-0	0-0	0-0-0	1	1	2	1	0	2
ST. JOSEPH'S		10	1-4	0-0	0-0	1-1-2	2	1	0	0	0	2
vs Middle Tennessee		18	0-4	0-0	1-4	0-3-3	2	2	4	0	1	1
vs. Dayton		13	0-1	0-0	0-0	0-0-0	3	1	0	0	1	0
vs. Drake		17	1-2	0-0	0-0	1-0-1	2	3	0	0	1	2
at South Alabama		19	0-2	0-0	2-4	0-1-1	3	2	4	0	0	2
at TCU		18	0-0	0-0	3-4	0-3-3	5	4	4	0	0	3
BETHUNE-COOKMAN		22	3-5	0-0	0-0	1-0-1	0	3	0	1	0	6
JACKSONVILLE ST.		14	1-2	1-1	0-0	0-1-1	1	0	3	0	1	3
at Vanderbilt		19	2-3	0-0	0-0	1-1-2	2	2	5	0	3	4
ARKANSAS		13	1-2	1-1	0-0	1-0-1	1	3	1	0	0	3
FLORIDA		18	2-12	0-5	2-3	2-1-3	3	3	3	0	2	6
ALABAMA		16	0-7	0-3	0-0	1-3-4	0	2	0	0	1	0
at Georgia		7	0-1	0-0	0-0	0-1-1	0	0	0	0	1	0
OLE MISS		7	0-1	0-0	0-0	0-1-1	0	1	2	0	0	0
at Kentucky		7	0-0	0-0	0-0	0-0-0	1	1	1	0	0	0
at Mississippi State												
VANDERBILT												
at Alabama												
at South Carolina												
LSU												
MISSISSIPPI STATE												
at Texas A&M												
at Missouri												
TENNESSEE												

ROBINSON-NWAGWU'S CAREER STATISTICS

Season	gp-gs	min/avg	Total		3-Point		F-Throws		Rebounds				Scoring							
			fg-fga	pct	fg-fga	pct	ft-fa	pct	off	def	tot	avg	pf	fo	ast	to	blk	stl	pts	avg
2019-20	18-0	241/13.4	12-55	.218	2-10	.200	8-15	.533	10	20	30	1.7	27	1	32	34	2	12	34	1.9
TOTAL	18-0	241/13.4	12-55	.218	2-10	.200	8-15	.533	10	20	30	1.7	27	1	32	34	2	12	34	1.9



Natalie KELLY

#35

Sophomore • Forward • 6-3

Albany, La.

Albany HS

- Scored career-high 3 points vs. St. Joseph's (11/24); made only shot attempt
- Has made both shots attempted so far this season (11/24 vs. SJU; 12/28 vs. JSU)
- Appeared in 12 games as a freshman
- Made first collegiate field goal vs. Louisiana-Lafayette (11/25)
- Made first SEC appearance at Missouri (1/27)
- Ranked as No. 38 post player in nation out of high school, according to ESPN HoopGurlz
- Averaged 17.1 points, 12.1 rebounds, 3.3 steals as high school senior
- Set school record for single-season rebounds with 379 as a junior

SEASON HIGHS

Points	3	vs. St. Joseph's	11/24/19
Rebounds	2	at TCU	12/7/19
Assists			
Blocks			
Steals	1	2x; last vs. Alabama	1/12/20
Field Goals	1	2x; last vs. Jacksonville St.	12/28/19
Field Goal Attempts	1	2x; last vs. Jacksonville St.	12/28/19
3-Point Field Goals			
3-Point FG Attempts			
Free Throws	1	vs. St. Joseph's	11/24/19
Free Throw Attempts	2	vs. St. Joseph's	11/24/19

Opponent	Start	Min.	FG-A	3PT-A	FT-A	O-D-T	PF	Ast.	TO	Blk.	St.	Pts.
WOFFORD		6	0-0	0-0	0-0	0-0-0	0	0	0	0	0	0
OLD DOMINION						--DNP--						
at UAB						--DNP--						
ST. JOSEPH'S	3		1-1	0-0	1-2	0-0-0	0	0	0	0	0	3
vs Middle Tennessee	4		0-0	0-0	0-0	0-0-0	2	0	0	0	0	0
vs. Dayton						--DNP--						
vs. Drake	2		0-0	0-0	0-0	0-0-0	1	0	0	0	0	0
at South Alabama	3		0-0	0-0	0-0	0-1-1	1	0	0	0	0	0
at TCU	4		0-0	0-0	0-0	0-2-2	0	0	0	0	0	0
BETHUNE-COOKMAN	3		0-0	0-0	0-0	0-1-1	0	0	0	0	0	0
JACKSONVILLE ST.	1		1-1	0-0	0-0	1-0-1	0	0	0	0	0	2
at Vanderbilt	1		0-0	0-0	0-0	0-0-0	0	0	0	0	0	0
ARKANSAS	2		0-0	0-0	0-0	0-0-0	0	0	0	0	0	0
FLORIDA	1		0-0	0-0	0-0	1-0-1	0	0	1	0	1	0
ALABAMA	6		0-0	0-0	0-0	0-0-0	1	0	1	0	1	0
at Georgia						--DNP--						
OLE MISS						--DNP--						
at Kentucky						--DNP--						
at Mississippi State												
VANDERBILT												
at Alabama												
at South Carolina												
LSU												
MISSISSIPPI STATE												
at Texas A&M												
at Missouri												
TENNESSEE												

SEASON/CAREER HIGHS

Points	3	vs. St. Joseph's	11/24/19
Rebounds	3	2x; last vs. Alabama State	12/29/18
Assists			
Blocks			
Steals	1	2x; last vs. Alabama State	12/29/18
Field Goals	1	3x; last vs. Florida	1/9/20
Field Goal Attempts	1	2x; last vs. St. Joseph's	11/24/19
3-Point Field Goals	2	vs. UL-Lafayette	11/25/18
3-Point FG Attempts			
Free Throws	1	4x; last vs. St. Joseph's	11/24/19
Free Throw Attempts	2	5x; last vs. St. Joseph's	11/24/19

KELLY'S CAREER STATISTICS

Season	gp-gs	min/avg	Total		3-Point		F-Throws		Rebounds				Scoring							
			fg-fga	pct	fg-fga	pct	ft-fta	pct	off	def	tot	avg	pf	fo	ast	to	blk	stl	pts	avg
2018-19	12-0	49/4.1	1-5	.200	0-0	.000	3-8	.375	6	4	10	0.8	4	0	0	8	2	2	5	0.4
2019-20	12-0	37/3.1	2-2	1.000	0-0	.000	1-2	.500	2	4	6	0.5	5	0	0	2	0	2	5	0.4
TOTAL	24-0	86/3.6	3-7	.429	0-0	.000	4-10	.400	8	8	16	0.7	9	0	0	10	2	4	10	0.4

Game 4: Nov. 24, 2019 Auburn 66, St. Joseph's 62 Auburn Arena Auburn, Ala.

Official Basketball Box Score -- Game Totals -- Final Statistics
Saint Joseph's vs Auburn
11/24/19 6:30 pm at Auburn Arena -- Auburn, Ala.

#	Player	Total		3-Ptr		Rebounds		PF	TP	A	TO	Bk	Stl	Min			
		FG	FGA	FT	FTA	Off	Def										
22	Gabby Smalls	9	10	0	0	1	2	4	4	8	3	19	0	2	0	1	25
33	Katie Mayock	3	7	0	0	2	2	3	5	6	1	1	2	1	2	26	
13	Mary Sheehan	6	9	3	5	0	4	6	3	15	1	3	1	2	31		
14	Katie Jecot	9	21	1	6	4	4	0	1	1	2	9	4	3	0	38	
22	Devayne Newman	6	0	0	3	0	3	2	0	0	0	0	0	0	35		
03	Nalaih Delinois	0	0	0	0	0	0	0	0	0	0	0	0	0	4		
04	Kalilah Henderson	2	4	0	0	2	2	9	0	1	0	1	1	2			
15	Rachel Gartner	0	0	0	0	2	2	0	0	0	0	0	0	4			
31	Claire Meila	2	6	0	1	0	6	6	3	4	7	2	2	0	25		
Team		24	54	4	15	10	15	8	26	34	20	62	15	14	5	200	
Totals		24	54	4	15	10	15	8	26	34	20	62	15	14	5	200	

1st FG %: 7.19 36.8% 2nd: 4.9 44.4% 3rd: 7.13 53.8% 4th: 6.13 45.2% Game: 24.54 44.4% Deadball
3FG %: 2.5 40.0% 1-3 33.3% 1-3 33.3% 4.15 52.7% Rebounds
FT %: 2.2 100.0% 2-4 50.0% 4-5 80.0% 4-5 80.0% 4.15 52.7% 2.1

Auburn 66 • 2-2-0-0 SEC

#	Player	Total		3-Ptr		Rebounds		PF	TP	A	TO	Bk	Stl	Min	
		FG	FGA	FT	FTA	Off	Def								
10	Kiyae White	3	4	0	0	6	8	2	2	12	1	0	1	26	
20	Unique Thompson	5	10	0	0	7	12	2	17	5	4	0	1	34	
00	Daisa Alexander	3	13	0	1	2	4	2	8	3	0	0	2	32	
06	Brooke Moore	0	8	0	0	1	2	2	4	2	1	0	0	20	
13	Lauren Hansen	6	10	4	6	2	2	0	1	1	2	18	2	3	35
02	Sania Wells	0	2	0	0	3	3	1	0	1	0	0	0	5	
03	Annie Hughes	2	4	1	2	0	1	3	4	1	5	0	0	19	
24	Erin Howard	0	2	0	1	2	3	0	0	0	0	0	0	17	
30	M. Robinson-Nwagwu	1	4	0	0	0	0	2	2	1	0	0	0	9	
35	Natalie Kelly	1	1	0	0	0	0	0	0	0	0	0	0	3	
Team		21	58	5	14	19	30	14	66	14	1	8	20		
Totals		21	58	5	14	19	30	14	66	14	1	8	20		

1st FG %: 6.56 37.0% 2nd: 5.14 52.0% 3rd: 3.16 18.8% 4th: 7.12 58.3% Game: 21.58 37.0% Deadball
3FG %: 3.5 50.0% 1-3 33.3% 1-3 33.3% 4.15 52.7% Rebounds
FT %: 1.0 100.0% 1-1 100.0% 1-1 100.0% 1-1 100.0% 1-1 100.0% 1-1 100.0% 1-1 100.0%

Officials: Natasha Camy, Dawn Marsh, Bill Larence
Technical fouls: Saint Joseph's-None, Auburn-None
Attendance: 1796

Score by periods	1st	2nd	3rd	4th	Total
Saint Joseph's	13	11	17	16	62
Auburn	15	17	13	21	66

Last FG - SJU 4th-02:58, AU 4th-01:36.
Largest lead - SJU by 6:35 @ 01:34, AU by 6:4th-05:32.
SJU led for 06:35, AU led for 26:32. Game was tied for 06:27.

AUBURN-- Career nights from redshirt sophomore Kiyae White and freshman Lauren Hansen and a pair of late defensive stops led the Auburn women's basketball team to a 66-62 win over St. Joseph's at Auburn Arena Sunday night.

The Tigers (2-2) snapped a two-game skid with their best defensive effort of the season, turning 14 turnovers by St. Joseph's (2-3) into 17 turnovers and limiting the Hawks to just four 3-pointers on 15 attempts.

Hansen, making her second career start, led Auburn with a career-high 18 points on 6-of-10 shooting, including a 4-for-6 night from 3-point range. Hansen also led the Auburn defensive effort with a game-high four steals. White also shattered her previous career-high with a 12-point effort, going 3-for-4 from the floor and 6-of-8 at the free-throw line.

Junior Unique Thompson made it 4-for-4 this season on double-doubles with a 17-point, 12-rebound night. Dating back to the final game of last season, Thompson has five consecutive double-doubles, a feat not accomplished by an Auburn player since Le'Coie Willingham in 2004. Thompson also led the Tigers with five assists.

Senior Daisa Alexander had eight points, three assists and two steals, and freshman Annie Hughes added five points and four rebounds off the bench.

As a team, the Tigers shot a season-low 36.2 percent from the field but got to the free-throw line 30 times for the second time this season, making 19. Auburn also out-rebounded St. Joe's 40-34 and had just 10 turnovers, a season-low.

A tough offensive third period for both teams ended with St. Joseph's holding a 46-45 lead. But the Tigers used several defensive stops and got timely shots from Hansen, Hughes and Morgan Robinson-Nwagwu to build a six-point lead at 64-58 with 1:16 to play. A pair of trips to the free-throw line for St. Joe's allowed the Hawks to cut the advantage to two points inside of 30 seconds, but the Tigers forced a turnover on the Hawks' next possession before a pair of Thompson free throws sealed the win.

Game 5: Nov. 29, 2019 Middle Tennessee 73, Auburn 50 Hertz Arena Estero, Fla.

Official Basketball Box Score -- Game Totals -- Final Statistics
Middle Tennessee vs Auburn
11/29/19 11:00 am at Estero, Fla. (Hertz Arena)

Middle Tennessee 73 • 5-1

#	Player	Total		3-Ptr		Rebounds		PF	TP	A	TO	Bk	Stl	Min		
		FG	FGA	FT	FTA	Off	Def									
23	Courtney Whitson	0	7	0	3	0	0	1	6	7	2	0	0	1	30	
01	Anastasia Hayes	5	11	0	1	3	0	2	2	2	11	5	6	0	36	
02	Taylor Sutton	9	17	6	12	3	4	0	2	2	27	2	2	0	43	
11	Aislynn Hayes	6	12	4	10	4	8	2	4	6	20	2	4	1	38	
03	Taylor Lewis	0	0	0	0	0	0	0	0	0	0	0	0	1	2	
05	Kiya Turner	0	0	0	2	2	9	0	1	1	0	0	0	4		
23	Alexis Whittington	2	5	0	2	0	0	1	2	4	2	1	0	0	15	
24	Amanda Whittington	0	0	0	1	2	0	0	0	0	1	0	0	0	2	
45	Shayna Payne	0	0	0	0	0	0	0	1	1	2	0	0	0	5	
Team		0	0	0	0	0	0	0	0	0	0	0	0	0		
Totals		26	60	10	29	11	21	7	29	36	14	73	12	6	1	200

1st FG %: 10.18 55.6% 2nd: 6.17 35.3% 3rd: 5.13 38.5% 4th: 5.12 41.7% Game: 26.60 43.3% Deadball
3FG %: 1.0 100.0% 1-1 100.0% 1-1 100.0% 1-1 100.0% 1-1 100.0% 1-1 100.0% 1-1 100.0%

Auburn 50 • 2-3

#	Player	Total		3-Ptr		Rebounds		PF	TP	A	TO	Bk	Stl	Min		
		FG	FGA	FT	FTA	Off	Def									
10	Kiyae White	2	7	0	0	1	2	2	5	0	1	0	0	23		
20	Unique Thompson	6	9	0	0	3	4	6	4	10	2	15	0	4	0	28
00	Daisa Alexander	2	6	0	0	2	2	6	0	2	6	0	0	3	24	
06	Brooke Moore	4	11	3	10	0	0	2	2	11	1	5	0	0	30	
13	Lauren Hansen	0	0	0	0	0	0	5	0	5	0	5	0	1	12	
02	Sania Wells	1	1	0	1	2	3	1	2	3	3	1	0	0	13	
03	Annie Hughes	0	4	0	2	2	4	0	3	2	2	0	1	0	20	
24	Erin Howard	2	3	1	1	0	0	6	1	7	2	0	1	3	28	
30	M. Robinson-Nwagwu	0	4	0	1	4	0	3	2	1	2	4	0	1	18	
35	Natalie Kelly	0	0	0	0	0	0	0	0	0	0	0	0	0	4	
Team		0	0	0	0	0	0	0	0	0	0	0	0	0		
Totals		18	53	4	20	10	18	8	21	29	22	50	8	23	1	200

1st FG %: 10.18 30.0% 2nd: 5.13 38.5% 3rd: 4.12 33.3% 4th: 6.18 33.3% Game: 18.53 34.0% Deadball
3FG %: 1.4 25.0% 1-4 25.0% 2-6 33.3% 4-4 100.0% 2-6 33.3% 4-4 100.0% 2-6 33.3%

Officials: Doug Knight, Kevin Pethel, Tiara Cruse
Technical fouls: Middle Tennessee-None, Auburn-None
Attendance: 313

Score by periods	1st	2nd	3rd	4th	Total
Middle Tennessee	24	15	15	19	73
Auburn	7	12	17	14	50

Last FG - MT 4th-05:39, AU 4th-00:07.
Largest lead - MT by 26 4th-06:37, AU None.
MT led for 38:57, AU led for 00:00. Game was tied for 00:50.

Game 6: Nov. 30, 2019 Auburn 76, Dayton 74 (OT) Hertz Arena Estero, Fla.

Official Basketball Box Score -- Game Totals -- Final Statistics
Dayton vs Auburn
11/30/19 11:00 am at Estero, Fla. (Hertz Arena)

Dayton 74 • 3-5

#	Player	Total		3-Ptr		Rebounds		PF	TP	A	TO	Bk	Stl	Min		
		FG	FGA	FT	FTA	Off	Def									
05	Whitehead,Kyla	2	6	0	4	0	0	2	4	5	3	4	1	3	0	28
13	Chandler,Julia	6	9	0	1	2	5	5	13	0	13	0	2	0	28	
01	Bradshaw,Arion	1	4	0	3	1	2	2	1	3	1	3	1	0	2	18
04	Fowler,Shakeela	8	12	0	0	6	1	8	3	16	6	8	0	0	42	
42	Scalfie,Jayla	7	15	4	11	1	2	2	2	19	5	3	0	2	40	
03	Ward,Brittany	0	0	0	0	2	3	0	0	0	0	0	0	0	13	
12	Gascone,Jenna	0	3	0	1	0	0	0	0	0	0	0	0	0	14	
21	Whalen,Erin	7	14	5	9	0	4	4	3	19	0	1	0	0	37	
22	Wimmoth,Jordan	2	4	0	0	0	0	0	0	0	0	0	0	0	4	
23	Perez,Maniah	0	0	0	0	0	0	0	0	0	0	0	0	0	1	
Team		0	0	0	0	0	0	0	0	0	0	0	0	0		
Totals		28	63	9	26	35	20	74	15	20	74	15	20	5	225	

1st FG %: 46.15 40.0% 2nd: 6.15 53.3% 3rd: 5.15 33.3% 4th: 5.12 41.7% Game: 28.63 44.4% Deadball
3FG %: 1.6 16.7% 3-6 50.0% 3-6 50.0% 4-8 50.0% 4-8 50.0% 4-8 50.0% 4-8 50.0%

Auburn 76 • 3-3

#	Player	Total		3-Ptr		Rebounds		PF	TP	A	TO	Bk	Stl	Min		
		FG	FGA	FT	FTA	Off	Def									
10	Kiyae White	3	4	0	0	1	2	2	5	7	2	1	0	1	19	
20	Unique Thompson	5	9	0	0	10	15	3	8	11	3	20	1	5	1	37
00	Daisa Alexander	9	17	1	5	3	1	2	3	4	22	3	0	0	33	
06	Brooke Moore	8	12	3	6	1	2	0	0	0	0	18	4	0	38	
13	Lauren Hansen	0														

Game 7: Dec. 1, 2019 Drake 83, Auburn 82 Hertz Arena Estero, Fla.

Official Basketball Box Score -- Game Totals -- Final Statistics
Drake vs Auburn
12/1/19 1:30 pm at Estero, Fla. (Hertz Arena)

#	Player	Total			3-Pr			Rebounds			PF	TP	A	T	Bk	Stl	Min
		FG	FGA	FT	FTA	Off	Def	Total	Off	Def							
12	Rose,Brenni	3	6	0	2	3	0	1	1	1	9	8	1	0	2	27	
50	Rhine,Sara	8	12	1	6	6	1	5	6	0	22	0	1	0	0	28	
02	Monahan,Maddie	0	3	0	2	0	0	0	0	2	0	2	2	0	1	22	
05	Hittner,Becca	3	12	1	7	3	4	0	3	3	1	10	2	0	1	26	
11	Collier,Kierra	7	9	1	3	0	0	1	1	2	15	3	5	0	0	27	
15	Woodridge,Allie	2	3	1	1	0	0	1	1	2	5	1	4	0	1	16	
22	Fulter,Hannah	0	0	0	0	0	0	0	0	0	0	1	0	1	1	8	
23	Negaard,Maggie	6	8	3	5	0	0	1	1	12	4	2	0	0	1	19	
31	Burch,Monica	3	0	0	0	0	0	2	5	7	2	4	2	0	0	17	
34	Guelidner,Sarah Beth	1	4	0	0	0	0	0	0	0	3	0	0	0	0	6	
42	Sain,Maggie	0	0	0	0	0	0	0	1	2	0	0	1	0	0	4	
Team		0	0	0	0	0	0	0	0	0	0	0	0	0	0	0	
Totals		32	61	7	25	12	13	4	20	24	15	83	20	19	0	200	
1st	FG %: 10.0	58.8%	2nd	7.1	53.8%	3rd	8.1	50.0%	4th	7.1	46.7%	Game	32.6	52.5%	Deadball		
3pt %:	1.5	20.0%	2.6	33.3%	3.5	40.0%	0	0.0%	2.9	22.2%	0	0.0%	12.2	28.0%	Rebounds		
FT %:	5.5	100.0%	2.2	100.0%	0.0	0.0%	5.6	83.3%	0	0.0%	12.3	92.3%	4.5				

Auburn 82 • 3-4

#	Player	Total			3-Pr			Rebounds			PF	TP	A	T	Bk	Stl	Min
		FG	FGA	FT	FTA	Off	Def	Total	Off	Def							
10	Kiyae' White	2	2	0	2	2	3	0	1	0	0	16	0	1	0	0	16
20	Unique Thompson	5	9	0	2	3	2	12	1	4	0	4	32	0	0	0	32
02	Daisa Alexander	7	17	4	9	6	1	2	3	1	24	4	3	0	3	31	
05	Brooke Moore	2	10	1	4	0	0	3	0	2	5	2	5	0	1	25	
13	Lauren Hansen	8	15	7	14	1	2	0	3	3	2	24	4	2	0	1	32
02	Sania Wells	0	0	0	0	0	0	0	0	0	0	0	0	0	0	4	
03	Annie Hughes	2	3	1	1	0	0	0	0	0	5	3	0	0	1	11	
24	Erin Howard	1	4	0	1	1	4	5	1	2	2	2	1	0	0	10	
30	M. Robinson-Nwagwu	1	2	0	0	0	1	0	1	2	3	0	0	0	1	17	
35	Natalie Kelly	0	0	0	0	0	0	0	0	0	0	0	0	0	0	2	
Team		0	0	0	0	0	0	0	0	0	0	0	0	0	0	0	
Totals		28	62	13	29	13	16	0	9	20	14	82	15	2	1	200	
1st	FG %:	7.1	43.8%	2nd	8.1	47.1%	3rd	8.1	66.7%	4th	5.1	29.4%	Game	28.6	45.2%	Deadball	
3pt %:	2.0	20.0%	1.0	0.0%	1.0	0.0%	2.7	50.0%	2.2	33.3%	0.0	0.0%	11.6	81.3%	Rebounds		
FT %:	2.5	40.0%	2.2	100.0%	4.4	100.0%	0	0.0%	5.5	100.0%	13.1	81.3%	3.2				

Officials: Brian Hall, Tiara Cruise, Kylie Galloway
Technical fouls: Drake-None, Auburn-None.
Attendance: 457

Score by periods	1st	2nd	3rd	4th	Total
Drake	26	18	18	21	83
Auburn	18	24	24	16	82

Last FG - DU 4th-02:18, AU 4th-02:02.
Largest lead - DU by 11:02-03:26, AU by 11:3rd-01:29.
DU led for 22:44, AU led for 13:26. Game was tied for 03:41.

ESTERO, Fla.-- Auburn got huge offensive efforts from Daisa Alexander and Lauren Hansen, but the Tigers came up just short in a wild game with Drake Sunday afternoon, falling 83-82 in the fifth-place game of the Gulf Coast Showcase.

The Tigers (3-4) trailed by as many as 11, led by as many as 11, and saw 13 ties and 12 lead changes in an incredibly entertaining game. But a pair of free throws for Drake (6-2) with 7.8 seconds left, coupled with two misses at the other end, left Auburn behind as the clock expired.

Alexander and Hansen each scored 24 points, a career-high for Hansen and one shy of it for Alexander. Hansen made seven 3-pointers on the day, one shy of tying the Auburn single-game record. Both players also finished with four assists, and Alexander added three steals. Unique Thompson kept her double-double streak alive with a 12-point, 11-rebound effort that also included four steals.

Auburn shot 45.2 percent for the game (28-62) and hit 13-of-29 3-pointers (44.8%), coming up one short of the single-game team record. The Tigers were also stellar at the free-throw line, hitting 13-of-16 (81.3%). Auburn forced 19 Drake turnovers, turning those into 24 point.

Drake led 44-42 at the half. A slow start to the third quarter for both teams saw Auburn tie it up at 48-48, then go on a 10-0 run to build a 58-48 advantage on an Alexander 3-pointer with 3:36 left. But a flurry by the Bulldogs in the final 90 seconds cut the lead to four at 66-62 headed to the fourth.

The lead swung wildly in both directions throughout the fourth quarter with both teams leading by as many as 6. Auburn trailed 81-75 with 2:18 to play, but another 3-pointer plus two free throws from Alexander cut it to one at 81-80 with under a minute. Auburn got a stop, then Alexander drew a foul with 15 seconds left and made both free throws to put the Tigers back ahead 82-81. At the other end, Auburn forced a miss but was unable to get the rebound, and a foul with 7.8 seconds left led to two Bulldog free throws. The Tigers had two chances before the buzzer but could not get a shot to fall.

Game 8: Dec. 4, 2019 Auburn 82, South Alabama 62 Mitchell Center Mobile, Ala.

Official Basketball Box Score -- Game Totals -- Final Statistics
Auburn vs South Alabama
12/04/19 7:00 pm at Mitchell Center, Mobile, Ala.

#	Player	Total			3-Pr			Rebounds			PF	TP	A	T	Bk	Stl	Min
		FG	FGA	FT	FTA	Off	Def	Total	Off	Def							
10	Kiyae' White	1	3	0	1	2	3	5	8	2	3	1	1	1	1	19	
20	Unique Thompson	7	7	0	1	4	3	7	10	1	15	1	2	1	0	32	
02	Daisa Alexander	6	10	2	4	0	2	2	4	2	14	1	0	0	0	26	
05	Brooke Moore	7	12	4	6	2	0	1	1	2	20	3	2	0	1	30	
13	Lauren Hansen	4	12	2	7	0	0	1	1	10	4	0	0	0	0	26	
02	Sania Wells	0	1	0	0	0	0	1	1	0	0	2	0	0	0	3	
03	Annie Hughes	2	3	0	0	0	1	0	1	0	4	0	0	1	1	16	
24	Erin Howard	5	10	4	7	0	0	1	5	6	14	2	1	4	2	26	
30	Morgan Robinson-Nwagwu	0	2	0	0	0	1	1	3	2	2	4	0	0	0	19	
35	Natalie Kelly	0	0	0	0	0	0	1	2	0	0	0	0	0	0	3	
Team		0	0	0	0	0	0	2	0	2	0	0	0	0	0	0	
Totals		32	60	12	24	6	12	24	36	13	82	16	13	3	7	200	
1st	FG %:	8.1	50.0%	2nd	7.1	46.7%	3rd	7.1	53.8%	4th	12.6	62.5%	Game	32.6	53.3%	Deadball	
3pt %:	1.6	16.7%	0.0	0.0%	0.0	0.0%	2.3	46.2%	2.4	66.7%	0	0.0%	12.4	50.0%	Rebounds		
FT %:	1.3	33.3%	6.0	60.0%	3.6	50.0%	0	0.0%	3.3	66.7%	0	0.0%	6.2	50.0%			

South Alabama 62 • 3-5

#	Player	Total			3-Pr			Rebounds			PF	TP	A	T	Bk	Stl	Min
		FG	FGA	FT	FTA	Off	Def	Total	Off	Def							
22	Buster, Jala	1	0	0	2	0	0	2	2	2	0	4	1	0	0	26	
35	Lewis, Antoinette	5	8	0	0	0	5	6	11	3	10	0	2	0	1	33	
02	Kines, Shatoria	7	16	4	11	0	0	2	1	3	18	2	2	0	1	36	
12	Telemague, Damaya	6	11	1	2	4	0	1	1	15	1	4	0	2	29		
14	Jones, Savannah	5	7	1	1	0	0	3	6	0	13	0	0	0	30		
03	Morrow, Jayla	0	1	0	0	0	0	1	1	1	0	2	0	0	0	16	
22	Mailard, Jaylen	0	0	0	0	0	0	0	0	0	0	0	0	0	3		
25	Centers, Kennedi	0	1	0	0	0	0	3	3	0	0	2	0	0	0	18	
45	Lowme, Devyn	2	4	2	4	0	0	1	1	0	6	1	3	0	0	9	
Team		0	0	0	0	0	0	2	0	2	0	0	0	0	0	0	
Totals		25	59	10	31	2	4	12	18	30	7	62	12	15	0	4	200
1st	FG %:	6.9	31.0%	2nd	7.1	53.8%	3rd	7.1	53.8%	4th	5.1	35.7%	Game	25.9	42.4%	Deadball	
3pt %:	1.3	33.3%	0.0	0.0%	0.0	0.0%	1.2	50.0%	0	0.0%	0	0.0%	2.4	50.0%	Rebounds		

Officials: Katie Lukanich, Eric Baker, Staci Jefferson
Technical fouls: Auburn-None, South Alabama-None.
Attendance: 1106

Score by periods	1st	2nd	3rd	4th	Total
Auburn	19	18	19	26	82
South Alabama	15	17	17	13	62

Last FG - Auburn 4th-01:11, USA 4th-01:11.
Largest lead - Auburn by 26:40-03:02, USA by 2:3rd-04:46.
Auburn led for 39:58, USA led for 00:32. Game was tied for 00:20.

MOBILE-- Five players scored in double figures, and an offensive flurry early in the fourth quarter broke the game open as Auburn earned an 82-62 road win at South Alabama Wednesday night.

The Tigers (4-4) used a 16-0 run that spanned the end of the third and start of the fourth quarters to break open what had been a close game throughout. Auburn's long-range shooting was effective for the second straight game as the Tigers hit 12 3-pointers, giving them 25 over their last two contests.

Sophomore Brooke Moore led the Tigers' offensive attack with a season-high 20 points on 7-of-12 shooting, including 4-of-6 beyond the 3-point arc. Erin Howard and Daisa Alexander had 14 points apiece; Howard made a career-high four 3-pointers and also had a career-best four steals.

Unique Thompson grabbed three rebounds in the fourth quarter to extend her double-double streak to nine straight, dating back to last season. She finished with 15 points and 10 rebounds and was 7-of-7 from the floor. Lauren Hansen was Auburn's fifth player in double-figures with 10 points and a team-leading four assists. Kiyae' White added eight rebounds.

As a team, Auburn shot a season-high 53.3 percent from the field (32-60) and was 50 percent (12-24) from 3-point range. The Tigers out-rebounded the Jaguars 36-30 and scored 21 points off 15 USA turnovers.

South Alabama (3-5) led 47-45 with 4:46 to play in the third quarter. But the Tigers' defense held the Jaguars to just one basket over the next eight-plus minutes, out-scoring them 23-2 in that stretch to build a 19-point lead with 7:47 to play. From there, the Tigers cruised, pushing the advantage to as many as 26 before a couple of late defensive lapses let USA cut the final margin to 20.

Auburn never trailed in the first half, taking a 37-32 lead at the break. Moore hit four 3-pointers in the first half with three of those coming in the second quarter as the Tigers extended their lead to as many as eight points. But the Jaguars stayed in the game thanks to 10 second-chance points off eight offensive rebounds in the opening half.

Game 9: Dec. 7, 2019 TCU 80, Auburn 65 Schollmaier Arena Fort Worth, Texas

Official Basketball Box Score -- Game Totals -- Final Statistics
Auburn vs TCU
12/07/19 2:00 pm at

#	Player	Total			3-Pr			Rebounds			PF	TP	A	T	Bk	Stl	Min
		FG	FGA	FT	FTA	Off											

Game 10: Dec. 15, 2019

Auburn 74, Bethune-Cookman 56

Auburn Arena
Auburn, Ala.

Official Basketball Box Score -- Game Totals -- Final Statistics
Bethune-Cookman vs Auburn
12/15/19 2:00 pm at Auburn Arena -- Auburn, Ala.

Bethune-Cookman 56 • 6-2,0-0 MEAC																		
##	Player	r	Total			3-Pr			Rebounds			PF	TP	A	To	Blk	Stl	Min
			FG	FGA	FT	FTA	FG	FGA	FT	FTA	Off							
2-5	0-0	0-0	0	1	1	0	4	0	2	0	0	0	2	0	0	0	28	
23	Ciara Thompson	f	6-13	0-2	0-2	5	3	8	12	1	1	0	1	0	0	1	28	
05	Armani Walker	g	0-1	0-0	0-0	0	1	1	0	2	1	0	0	0	0	17		
11	Ashanti Hunt	g	1-2	0-1	6-9	0	1	1	8	1	1	0	0	0	0	28		
5-12	2-5	4-7	2	1	3	16	1	1	0	4	0	0	0	0	0	30		
01	Camry Harris	g	3-10	2-8	0-0	1	2	3	0	8	0	0	0	0	0	24		
03	Kiana Williams	g	1-3	0-1	2-2	0	1	0	4	2	2	0	1	0	0	12		
1-3	1-1	1-2	0	0	0	1	4	0	0	0	0	1	0	0	9			
10	Tania White	g	0-0	0-0	0-0	0	1	1	0	0	1	0	0	0	0	2		
12	Tatum Hayes	g	0-3	0-3	0-0	0	0	1	0	0	0	0	0	0	0	3		
15	Armani Ball	g	0-3	0-3	0-0	0	0	0	0	0	0	0	0	0	0	11		
22	Imani Reid	g	0-1	0-0	0-0	0	0	0	0	0	0	0	0	0	0	3		
25	Ashlie Howell	g	0-0	0-0	0-0	1	2	1	0	0	0	0	0	0	0	11		
Team			4			5			2									
Totals			19-56	5-24	13-24	13	13	24	8	56	7	11	0	9	200			

1st FG %:	6-15 40.0%	2nd:	4-12 33.3%	3rd:	4-12 33.3%	4th:	3-17 17.6%	Game:	19-56 33.9%	Deadball	
3pt %:	2-5 40.0%	1-7 14.3%	1-2 50.0%	1-10 10.0%	1-10 10.0%	1-5 20.0%				Rebounds	8
FT %:	1-1 100.0%	3-5 60.0%	3-12 25.0%	4-8 50.0%		13-24 54.2%					

Auburn 74 • 5-5,0-0 SEC

Auburn 74 • 5-5,0-0 SEC																		
##	Player	r	Total			3-Pr			Rebounds			PF	TP	A	To	Blk	Stl	Min
			FG	FGA	FT	FTA	FG	FGA	FT	FTA	Off							
10	Kiyae' White	f	1-1	0-0	2-2	1	5	6	3	4	0	4	1	0	0	14		
20	Unique Thompson	f	7-10	0-0	2-3	5	8	13	4	16	2	1	0	0	0	31		
00	Daisa Alexander	g	5-10	1-5	0-0	4	3	7	3	11	2	2	0	0	0	28		
03	Annie Hughes	g	2-5	1-3	0-0	4	3	7	2	5	2	2	0	0	0	31		
13	Lauren Hansen	g	4-11	1-6	0-0	0	0	5	10	3	5	0	0	0	0	23		
01	Robyn Benton	g	4-7	2-4	0-0	1	1	1	10	1	0	2	1	15				
02	Sania Wells	g	2-5	1-1	0-0	0	0	0	0	0	1	0	0	0	6			
24	Erin Howard	g	2-6	2-6	2-2	2	7	4	12	1	3	0	0	0	27			
30	M. Robinson-Nwaquu	g	3-5	0-0	0-0	1	1	0	6	3	0	0	0	0	22			
25	Natalie Kelly	g	0-0	0-0	0-0	0	1	1	0	0	0	0	0	0	3			
Team			2			1			3									
Totals			30-59	8-25	6-7	16	17	43	22	74	14	19	4	6	200			

1st FG %:	6-13 46.2%	2nd:	6-17 35.3%	3rd:	6-13 46.2%	4th:	3-9 33.3%	Game:	30-59 50.8%	Deadball	
3pt %:	1-7 14.3%	1-7 14.3%	2-3 66.7%	3-6 50.0%	0-2 0.0%	8-22 36.4%				Rebounds	21
FT %:	2-2 100.0%	3-5 60.0%	3-5 60.0%	0-0 0.0%	6-7 85.7%						

Officials: Kristen Bell, Stephanie Barksdale, Cameron Inouye
Technical Fouls: Bethune-Cookman-None, Auburn-None.
Attendance: 1588

Score by periods	1st	2nd	3rd	4th	Total
Bethune-Cookman	19	12	14	11	56
Auburn	19	17	23	15	74

Last FG - BCU 4th-03:08, AU 4th-02:09
Largest lead - BCU by 5-2nd-07:25, AU by 19-4th-03:46.
BCU led for 06:10, AU led for 29:19. Game was tied for 04:31.

AUBURN-- Five Tigers scored in double-figures as the Auburn women's basketball team pulled away in the second half for a 74-56 win over Bethune-Cookman Sunday afternoon at Auburn Arena.

Auburn (5-5) shot over 65 percent in the second half and overcame a tenacious press by Bethune-Cookman (6-2) to turn a five-point halftime lead into as much as a 19-point advantage to head into the holiday break with a victory.

Junior Unique Thompson led the way with a 16-point, 13-rebound effort that also included a team-leading four steals. She was just one rebound shy of a double-double by halftime; as such, she picked up her NCAA-leading 10th double-double in 10 games and extended her streak to 11 straight games, which leads all active players nationwide.

Erin Howard added 12 points and seven rebounds off the bench, and Daisa Alexander scored 11, bringing her within four points of 1,000 for her career. Lauren Hansen scored 10 points and shared the team lead with three assists. And Robyn Benton, who missed the season's first nine games with injury, scored 10 points and added two blocks in her return to action. Annie Hughes moved back into the starting lineup for Sunday's game and pulled down a season-high seven rebounds along with five points.

For the game, Auburn shot 50.8 percent from the floor (30-59) and held the Wildcats to a 33.9 percent night (19-56), the lowest by an Auburn opponent this year. The Tigers out-rebounded BCU 43-26, their biggest margin of the year, and scored 36 points in the paint to BCU's 20.

Auburn found an offensive rhythm late in the second quarter to turn a five-point deficit into a five-point lead at 36-31 headed to the locker room. The Tigers then started the third quarter on a 16-4 run, extending the advantage to 52-35 with 4:15 to play. A turnover- and foul-plagued cold spell to begin the fourth quarter allowed the Wildcats to cut the Auburn lead to as few as 10 points, but a Hughes 3-pointer with just under six minutes left sparked a 9-0 run to put the game out of reach.

Game 11: Dec. 28, 2019

Auburn 62, Jacksonville State 53

Auburn Arena
Auburn, Ala.

Official Basketball Box Score -- Game Totals -- Final Statistics
Jacksonville St. vs Auburn
12/28/19 2:00 pm at Auburn Arena -- Auburn, Ala.

Jacksonville St. 53 • 4-7,0-0 OVC																		
##	Player	r	Total			3-Pr			Rebounds			PF	TP	A	To	Blk	Stl	Min
			FG	FGA	FT	FTA	FG	FGA	FT	FTA	Off							
03	Destiny Elliott	f	6-13	6-11	3-3	2	4	6	3	21	1	4	0	0	0	30		
15	Chloe Long	f	0-1	0-0	0-0	0	2	2	0	0	3	4	1	1	26			
00	Brittany Webster	f	0-1	0-0	0-0	0	1	2	0	0	0	1	0	0	16			
00	Taylor Hawks	g	3-10	3-6	3-4	1	3	4	3	12	4	4	0	3	26			
11	Kiana Johnson	g	3-5	0-0	0-0	1	1	2	1	6	1	2	0	2	36			
05	Nekiyah Thompson	g	0-2	0-1	2-2	0	1	0	2	1	2	0	0	0	14			
04	McKenna Lawrence	g	0-1	0-1	0-0	1	2	0	0	1	0	0	0	0	6			
22	Jayla Walker	g	0-4	0-4	0-0	0	3	0	0	3	0	0	0	0	16			
23	Jessie Day	g	2-5	2-4	0-0	0	2	2	6	0	1	0	1	17				
24	Yarnia Johnson	g	2-4	2-4	0-0	0	0	0	0	6	1	4	1	8				
34	Winnie Kumi	g	0-1	0-0	0-0	0	1	2	0	0	0	0	0	5				
Team			1			3			4									
Totals			16-47	13-31	8-9	7	23	30	14	53	13	27	2	8	200			

1st FG %:	3-10 30.0%	2nd:	3-13 23.1%	3rd:	3-10 30.0%	4th:	7-14 50.0%	Game:	16-47 34.0%	Deadball	
3pt %:	1-4 25.0%	3-9 33.3%	2-6 33.3%	1-3 33.3%	1-3 33.3%	0-0	0.0%	13-30 43.3%		Rebounds	21
FT %:	0-0 0.0%	2-2 100.0%	3-4 75.0%	3-4 100.0%		8-9 88.9%					

Auburn 62 • 6-3,0-0 SEC

Auburn 62 • 6-3,0-0 SEC																		
##	Player	r	Total			3-Pr			Rebounds			PF	TP	A	To	Blk	Stl	Min
			FG	FGA	FT	FTA	FG	FGA	FT	FTA	Off							
10	Kiyae' White	f	1-2	0-0	1-2	2	6	8	1	3	1	1	0	2	18			
20	Unique Thompson	f	7-13	0-0	6-8	6	4	10	2	15	1	5	1	3	30			
00	Daisa Alexander	g	5-10	0-2	0-0	0	6	6	1	10	0	4	0	3	30			
05	Brooke Moore	g	2-8	1-5	6-6	1	2	2	11	2	2	0	3	25				
13	Lauren Hansen	g	2-9	2-7	0-0	0	2	2	1	6	2	3	0	1	26			
01	Robyn Benton	g	2-5	0-1	0-0	1	2	1	4	1	0	0	1	19				
02	Sania Wells	g	2-0	0-0	0-0	0	0	0	0	0	1	0	0	3				
03	Annie Hughes	g	0-0	0-0	0-0	1	0	1	2	0	1	2	0	0	13			
24	Erin Howard	g	1-5	1-3	0-0	0	0	0	1	3	0	0	1	21				
30	M. Robinson-Nwaquu	g	1-2	1-1	0-0	0	1	1	3	0	3	0	1	14				
25	Natalie Kelly	g	1-1	0-0	0-0	0	1	0	0	2	0	0	0	1				
Team			0			3			3									
Totals			22-55	5-19	13-16	12	24	36	12	62	8	21	2	14	200			

1st FG %:	6-13 46.2%	2nd:	3-15 20.0%	3rd:	6-12 50.0%	4th:	7-15 46.7%	Game:	22-55 40.0%	Deadball	
3pt %:	2-6 33.3%	2-8 25.0%	1-3 33.3%	0-3 0.0%	0-3 0.0%	5-9 55.6%				Rebounds	21
FT %:	2-3 66.7%	3-4 75.0%	5-5 100.0%	3-4 75.0%		13-16 81.3%					

Officials: Saif Esho, Paulani Spurlock, Joseph Vesizy
Technical Fouls: Jacksonville-St. None, Auburn-Brooke Moore.
Attendance: 1827

Score by periods	1st	2nd	3rd	4th	Total
Jacksonville St.	7	11	11	24	53
Auburn	16	11	18	17	62

Last FG - JSU 4th-00:13, AU 4th-00:59.
Largest lead - JSU None, AU by 18-4th-04:03.
JSU led for 00:00, AU led for 37:42. Game was tied for 02:10.

AUBURN-- Auburn senior Daisa Alexander scored her 1,000th career point as the Tigers closed out non-conference play with a 62-53 win over Jacksonville State Saturday afternoon at Auburn Arena.

The Tigers (6-5) scored a season-high 27 turnovers, turning those into 27 points, and controlled the paint throughout. Auburn never trailed and led by as many as 18 in the fourth quarter before a late 3-point barrage from the Gamecocks (4-7) cut the final margin to single digits.

Alexander's fadeaway jumper with 39 seconds to play in the third quarter gave her 1,000 career points, making her the 34th Auburn player to reach the milestone. She finished with 10 points, six rebounds and three steals on the day.

Junior Unique Thompson kept her nation-leading double-double streak alive with a 20-point, 10-rebound effort, grabbing her final rebound with less than two minutes to play. She is now 11-for-11 this season and has 12 straight double-doubles, dating back to the final game of last season. Brooke Moore added 11 points and Kiyae' White pulled down eight rebounds to aid the Tiger effort.

Auburn shot 40 percent for the game (22-55) and held JSU to 34 percent (16-47) from the floor, but 13 of JSU's 16 made field goals came from 3-point range, including all seven of their made shots in the fourth quarter. The Tigers outrebounded the Gamecocks 36-30 and outscored JSU in the paint 22-2.

Auburn jumped out to an early double-digit lead, forcing seven first-quarter turnovers to lead 14-4 late in the period and 16-7 at the end of one. The Gamecocks hit back-to-back 3s to open the second quarter, but Auburn held JSU without a field goal for the next seven minutes, taking a 27-18 lead to the break.

The Gamecocks got as close as six points at 30-24 early in the third, but Auburn finished the quarter on a 15-5 run to take a 45-29 lead at the end of three. Two straight Thompson buckets midway through the final period gave Auburn its largest lead at 56-38 with 4:03 to play, but Jacksonville State hit four 3-pointers in the final 3:11 to cut the final margin to single digits.

Game 13: Jan. 5, 2020 #20 Arkansas 86, Auburn 70 Auburn Arena Auburn, Ala.

Official Basketball Box Score -- Game Totals -- Final Statistics
Arkansas vs Auburn
01/05/20 1:00 pm at Auburn Arena -- Auburn, Ala.

#	Player	FG	FGA	3-PT	3-PTA	Rebounds		PF	TP	A	T	Bk	Stl	Min
						Off	Def							
24	Taylah Thomas	4-4	0-0	0-0	0-0	1	1	2	8	1	2	0	1	21
02	Alexis Toirefe	4-13	2-8	1-2	2	6	8	11	1	4	0	3	31	
23	Amber Ramirez	9-18	7-14	0-0	0	4	1	25	1	1	0	1	34	
31	Chelsea Dungee	6-10	2-2	5-5	1	3	4	0	19	3	3	0	4	33
43	Makayla Daniels	4-6	1-2	4-4	0	2	2	13	4	2	0	1	27	
00	A'Yanna Gaudin	0-2	0-1	0-0	0	0	1	0	5	2	0	1	13	
01	Marquesha Davis	0-0	0-0	0-0	1	0	1	0	0	2	0	0	5	
04	Eryn Barnum	0-2	0-0	0-0	1	4	5	0	0	0	0	0	7	
10	Kiera Williams	4-4	0-0	0-0	2	1	3	8	0	0	0	0	12	
13	Gracey Spangler	0-1	0-0	0-0	0	0	0	0	0	0	0	0	2	
25	Destinee Oberg	0-0	0-0	0-0	0	0	0	0	0	0	0	0	3	
52	Rokia Dumbia	1-2	0-0	0-0	0	0	0	2	1	0	1	1	12	
Team						3	5	8					1	200
Totals		32-62	12-27	10-11	10	26	36	12	86	16	19	1	13	200

1st FG %:	9.4	64.3%	2nd:	5.6	33.3%	3rd:	12.0	63.9%	4th:	5.4	46.2%	Game:	32.0	51.6%	Deadbll:
3Pt %:	5.4	83.3%	1st:	1.6	16.7%	2nd:	4.0	40.0%	3rd:	12.7	44.4%	4th:	10.0	90.9%	Rebounds:
FT %:	3.3	100.0%	1st:	7.8	87.5%	2nd:	6.0	60.0%	3rd:	9.0	90.0%	4th:	10.0	90.9%	Rebounds:

Auburn 70 • 6-7,0-2 SEC

#	Player	FG	FGA	3-PT	3-PTA	Rebounds		PF	TP	A	T	Bk	Stl	Min
						Off	Def							
20	Unique Thompson	7-12	0-0	2-3	4	9	13	3	6	5	1	2	30	
24	Erin Howard	2-9	0-5	0-0	1	2	7	1	4	0	1	0	21	
00	Daisa Alexander	7-14	3-5	2-2	0	1	13	1	3	1	0	2	23	
03	Annie Hughes	1-6	0-1	0-0	1	1	2	1	2	0	0	0	19	
05	Brooke Moore	8-15	3-8	0-2	0	2	19	0	2	0	1	0	27	
01	Robyn Benton	2-7	1-2	1-2	1	0	1	2	6	3	1	0	4	20
02	Sania Wells	0-0	0-0	0-0	0	0	0	1	0	0	0	0	1	
10	Kiyae' White	1-3	0-0	2-4	3	3	6	1	4	0	0	0	18	
13	Lauren Hansen	3-8	1-4	0-0	0	0	1	7	2	3	0	0	21	
30	M. Robinson-Nwagwu	2-2	1-1	0-0	1	1	3	3	1	0	0	0	13	
35	Natalie Kelly	0-0	0-0	0-0	0	0	0	0	0	0	0	0	2	
Team						7	1	4					4	
Totals		27-66	9-26	7-13	13	20	35	15	70	16	19	1	11	200

1st FG %:	4.3	30.8%	2nd:	6.2	31.5%	3rd:	8.5	53.9%	4th:	3.7	44.9%	Game:	27.0	40.6%	Deadbll:
3Pt %:	3.7	42.9%	1st:	1.6	16.7%	2nd:	1.5	20.0%	3rd:	9.26	34.4%	4th:	9.0	34.4%	Rebounds:
FT %:	2.2	50.0%	1st:	2.8	40.0%	2nd:	3.4	75.0%	3rd:	1.2	50.0%	4th:	1.3	53.8%	Rebounds:

Officials: Kevin Pethel, Eric Brewton, Dee Kanner
Technical fouls: Arkansas=None, Auburn=None.
Attendance: 1702

Score by periods	1st	2nd	3rd	4th	Total
Arkansas	26	15	28	18	87
Auburn	12	15	20	23	70

Last FG - AR 4th-02:38, AU 4th-00:11.
Largest lead - AR by 27 4th-05:34, AU by 7 1st-07:08.
AR led for 35:10, AU led for 03:29. Game was tied for 01:13.

Score tied - 1 time.
Lead changed - 1 time.

AUBURN-- Daisa Alexander and Brooke Moore both scored 19 points, but Auburn fell to No. 20 Arkansas 86-70 Sunday in the home SEC opener at Auburn Arena. The Tigers (6-7, 0-2 SEC) saw the Razorbacks (13-2, 2-0) jump out to a big early lead and never look back as Auburn was unable to slow down the SEC's top-scoring team.

Alexander and Moore shared the team lead with 19 points each and were Auburn's only two players in double-figures. Junior Unique Thompson saw her 13-game double-double streak come to an end as she pulled down a game-high 13 rebounds but was held to six points. Thompson also led the Tigers with six assists. Erin Howard had seven rebounds, and Robyn Benton added six points and a team-leading four steals.

Auburn shot 53 percent in the second half and finished at 41 percent for the game (27-66), but Arkansas was lights-out early and finished at 51.6 percent from the field (32-62). The Razorbacks also hit 12 3-pointers on 27 attempts and scored 24 points off 19 Auburn turnovers.

The Tigers jumped out to a quick lead, hitting 3-of-4 3-pointers to start the game with a 9-2 advantage. But Auburn would make just two of its next 14 3-point shots and score just three points the rest of the quarter. Meanwhile, the Razorbacks hit 5-of-6 from long range in the first quarter alone to take a 26-12 lead after one. Arkansas cooled a bit in the second quarter, but Auburn was unable to take advantage as the Razorbacks led 44-27 at the half.

Arkansas continued its hot shooting to the tune of 63.2 percent in the third quarter, scoring 28 points in the period to take a 72-47 lead after three. Auburn was able to force some turnovers in the fourth quarter and ended the game on an 11-0 run.

Amber Ramirez led Arkansas with 25 points, hitting seven 3-pointers. Chelsea Dungee added 19 points.

Game 14: Jan. 9, 2020 Florida 83, Auburn 63 Auburn Arena Auburn, Ala.

Official Basketball Box Score -- Game Totals -- Final Statistics
Florida vs Auburn
01/09/20 6:00 pm at Auburn Arena -- Auburn, Ala.

#	Player	FG	FGA	3-PT	3-PTA	Rebounds		PF	TP	A	T	Bk	Stl	Min
						Off	Def							
12	Zaria Williams	4-7	0-0	0-0	0	1	3	4	1	8	0	1	1	0
01	Kiera Smith	6-10	1-3	2-2	1	3	4	0	15	3	5	0	5	38
03	Lavender Brooks	7-10	3-5	2-3	0	2	0	19	3	2	0	0	30	
24	Kristina Moore	5-6	1-1	1-2	0	2	2	1	12	1	2	0	0	22
15	Nina Rickards	4-6	3-4	2-2	0	3	3	1	13	3	2	0	4	24
01	Emanuelly de Oliveira	0-2	0-0	0-0	1	1	2	1	0	1	1	0	0	13
22	Brylee Bartram	2-3	2-3	0-0	0	0	0	0	6	1	2	0	0	15
25	Faith Dut	0-0	0-0	0-0	0	0	0	0	0	0	0	0	0	1
32	Ariel Johnson	4-5	0-1	2-2	0	4	4	2	10	1	2	0	0	18
44	Paige Robinson	0-3	0-0	0-0	2	2	4	2	0	0	0	0	1	10
Team						2	3	5					1	
Totals		32-52	10-17	9-11	7	23	30	8	83	13	17	1	12	200

1st FG %:	8.12	66.7%	2nd:	8.14	57.1%	3rd:	9.44	64.3%	4th:	7.12	58.3%	Game:	32.52	61.5%	Deadbll:
3Pt %:	4.5	80.0%	1st:	3.4	50.0%	2nd:	3.6	50.0%	3rd:	10.7	58.9%	4th:	10.7	58.9%	Rebounds:
FT %:	1.2	50.0%	1st:	3.3	100.0%	2nd:	1.1	100.0%	3rd:	4.5	88.9%	4th:	9.11	81.8%	Rebounds:

Auburn 63 • 6-8,0-3 SEC

#	Player	FG	FGA	3-PT	3-PTA	Rebounds		PF	TP	A	T	Bk	Stl	Min
						Off	Def							
20	Unique Thompson	4-8	0-0	2-2	7	3	10	3	10	2	2	0	1	28
24	Erin Howard	3-6	3-6	0-0	0	0	2	9	1	1	0	4	32	
03	Annie Hughes	1-3	1-3	0-0	0	0	0	0	1	3	0	0	18	
05	Brooke Moore	6-12	2-6	0-0	0	1	1	0	14	1	3	0	1	32
13	Lauren Hansen	3-8	1-5	0-0	1	1	2	7	2	5	0	1	24	
01	Robyn Benton	1-6	0-3	0-0	1	1	2	2	3	1	1	0	23	
02	Sania Wells	2-3	0-1	0-0	1	1	2	4	0	0	0	0	6	
10	Kiyae' White	2-7	1-2	0-0	4	6	7	1	8	0	0	0	18	
30	M. Robinson-Nwagwu	2-12	0-5	2-3	2	1	3	6	3	3	0	2	18	
35	Natalie Kelly	0-0	0-0	0-0	1	1	0	0	0	1	0	1	1	
Team						2	2	2					2	
Totals		24-61	7-29	8-11	15	14	29	16	63	12	16	1	13	200

1st FG %:	4.14	28.6%	2nd:	8.13	61.5%	3rd:	5.13	38.5%	4th:	7.21	33.3%	Game:	24.61	39.3%	Deadbll:
3Pt %:	2.8	25.0%	1st:	3.7	42.9%	2nd:	1.4	25.0%	3rd:	7.29	24.1%	4th:	7.29	24.1%	Rebounds:
FT %:	2.2	100.0%	1st:	0.0	0.0%	2nd:	0.7	57.1%	3rd:	1.0	100.0%	4th:	8.11	72.9%	Rebounds:

Officials: Kylie Galloway, Carla Fountain, Michael McConnell
Technical fouls: Florida=None, Auburn=None.
Attendance: 1621

Score by periods	1st	2nd	3rd	4th	Total
Florida	21	21	22	19	83
Auburn	12	19	15	17	63

Last FG - UF 4th-00:43, AU 4th-00:34.
Largest lead - UF by 24 3rd-06:50, AU by 2 1st-07:11.
UF led for 37:07, AU led for 00:50. Game was tied for 02:33.

Score tied - 2 times.
Lead changed - 2 times.

AUBURN-- Unique Thompson picked up her 13th double-double of the season, but Auburn was unable to overcome a hot-shooting Florida team Thursday night in an 83-63 loss at Auburn Arena. Florida (11-5, 2-1 SEC) shot 61.5 percent from the field, including 58.8 percent from 3-point range, and also controlled the paint as Auburn (6-8, 0-3) fell behind early and was unable to recover.

Thompson was held scoreless in the first half but bounced back after halftime to finish with 10 points and 10 rebounds to extend her NCAA-leading double-double total. Brooke Moore was Auburn's leading scorer with 14 points. Kiyae' White added eight points and seven rebounds, and Erin Howard had four steals.

Auburn shot 39.3 percent from the field and attempted a season-high 29 3-pointers, making seven (24.1%). Florida grabbed one more rebound than Auburn (30-29). The Tigers forced Florida into 17 turnovers but was only able to convert those into nine points. Florida, meanwhile, scored 26 points off 16 Auburn turnovers.

The teams traded baskets early, but the Gators ended the first quarter on a 14-5 run to take a 21-12 lead after 10 minutes. Auburn got within five midway through the second and had the chance to cut it to a two-possession game with a last shot, but a turnover led to a Florida layup at the buzzer and a 42-31 UF lead. Florida shot 61.5% from the floor (16-26) and 67% from 3-point range (6-9) in the first half.

An 13-0 run by the Gators to open the third quarter put the game out of reach as Florida turned its halftime advantage into a 55-31 lead just over three minutes into the second half.

Auburn was without the services of senior guard Daisa Alexander, who injured her ankle in Sunday's game vs. Arkansas. She was honored with a pregame ceremony that recognized her for scoring her 1,000th career point on Dec. 28 vs. Jacksonville State.

Game 15: Jan. 12, 2020 Alabama 75, Auburn 48 Auburn Arena Auburn, Ala.

Official Basketball Box Score -- Game Totals -- Final Statistics
Alabama vs Auburn
01/12/20 2:00 pm at Auburn Arena -- Auburn, Ala.

#	Player	FG	FGA	3-PT	3-PTA	Rebounds		PF	TP	A	T	Bk	Stl	Min
						Off	Def							
22	Aryah Copeland	4-5	0-0	2-3	1	1	2	3	10	0	2	0	0	23
00	Jasmine Walker	8-18	4-11	3-3	2	8	10	0	23	2	1	2	1	32
01	Megan Abrams	1-1	0-0	0-0	0									

Game 16: Jan. 19, 2020
Georgia 61, Auburn 50
Stegeman Coliseum
Athens, Ga.

Official Basketball Box Score -- Game Totals -- Final Statistics
Auburn vs Georgia
01/19/20 2:00 pm at Athens, GA

Auburn 50 • 6-10, 0-5 SEC		Total		3-Ptr		Rebounds		PF		TP		A TO Bk Stl		Min
##	Player	FG	FGA	FT	FTA	Off	Def	PF	TP	A	TO	Bk	Stl	Min
20	Unique Thompson	2-9	0-0	9-13	4	7	11	13	2	1	0	1	3	28
24	Erin Howard	1-7	0-4	0-0	1	3	4	2	0	2	0	0	0	22
00	Daisa Alexander	6-14	0-1	5-8	1	2	3	1	17	1	4	0	3	34
01	Robyn Benton	4-9	2-4	2-2	2	3	5	4	12	1	1	1	3	33
05	Brooke Moore	0-8	0-2	2-2	1	2	3	1	2	1	2	0	1	29
02	Sania Wells	0-0	0-0	0-0	0	0	0	0	0	0	0	0	0	3
03	Annie Hughes	0-0	0-0	0-0	0	0	0	0	0	0	0	0	0	7
10	Kiyae White	2-3	0-0	0-0	0	1	1	4	0	2	0	1	1	15
13	Lauren Hansen	0-2	0-1	0-0	0	3	3	0	0	2	0	0	1	13
30	M. Robinson-Nwagwu	0-1	0-0	0-0	0	1	1	0	0	0	0	0	1	6
Team														
Totals		15-53	2-12	18-25	12	23	35	15	50	5	17	2	12	200

1st FG %:	5-14	35.7%	2nd:	5-14	35.7%	3rd:	3-11	27.3%	4th:	2-14	14.3%	Game:	15-53	28.3%	Deatball
3PT %:	0-0	0.0%	FT %:	9-13	69.2%	Reb %:	2-12	16.7%	Off:	18-25	72.0%	Def:	15-53	28.3%	Rebounds
FT %:	6-8	75.0%	Off:	6-8	75.0%	Def:	7-8	87.5%	PF:	15	50	TP:	5	17	200

Georgia 61 • 11-7, 2-3 SEC

Georgia 61 • 11-7, 2-3 SEC		Total		3-Ptr		Rebounds		PF		TP		A TO Bk Stl		Min
##	Player	FG	FGA	FT	FTA	Off	Def	PF	TP	A	TO	Bk	Stl	Min
03	Stephanie Paul	1-2	0-0	3-4	2	4	6	4	7	0	2	1	1	29
14	Jenna Staliti	1-3	0-0	0-0	1	2	3	0	2	1	2	2	1	15
02	Gabby Connolly	1-5	1-4	0-0	0	3	4	3	0	4	1	1	1	22
11	Maya Caldwell	3-9	0-5	3-4	2	1	3	2	9	0	2	0	1	14
07	Que Morrison	3-7	0-2	0-0	2	6	8	2	6	2	0	0	3	34
01	Chloe Chapman	1-2	0-0	0-0	0	4	4	2	2	2	2	0	1	17
10	Camille Hise	1-6	0-3	0-0	0	0	2	2	1	1	1	0	0	12
20	Jordan Isaacs	2-3	0-0	1-1	4	4	1	5	0	0	0	0	0	9
21	Shanyia Jones	9-15	3-9	0-2	0	0	0	1	21	1	2	0	1	21
22	Malury Bates	2-2	0-0	3-3	6	2	4	0	2	0	3	1	16	0
35	Jaymyn Nicholson	0-0	0-0	0-0	1	3	2	0	1	0	0	1	1	11
Team														
Totals		25-58	4-23	7-11	11	30	41	20	61	16	18	10	11	200

1st FG %:	3-13	23.1%	2nd:	7-14	50.0%	3rd:	10-18	55.6%	4th:	5-13	38.5%	Game:	25-58	43.1%	Deatball
3PT %:	0-0	0.0%	FT %:	3-4	75.0%	Reb %:	4-23	17.4%	Off:	11-30	36.7%	Def:	25-58	43.1%	Rebounds
FT %:	3-4	75.0%	Off:	3-4	75.0%	Def:	3-7	42.9%	PF:	20	61	TP:	6	18	200

Officials: Metta Christensen, Felicia Grinter, Tina Napier
 Technical fouls: Auburn-None, Georgia-None.
 Attendance: 4888

Score by periods	1st	2nd	3rd	4th	Total
Auburn	17	12	10	11	50
Georgia	9	16	23	13	61

ATHENS, Ga.-- Auburn played its best first half of basketball in SEC play but was unable to sustain its strong play for 40 minutes as Georgia pulled away late for a 61-50 win Sunday afternoon at Stegeman Coliseum.

After leading at the half for the first time in SEC play, the Tigers went ice cold in the second half, shooting just 20 percent in the final 20 minutes as Georgia went on a 19-3 run spanning the third and fourth quarters to put the game away.

Unique Thompson recorded her 15th double-double in 16 games with a 13-point, 11-rebound performance that saw most of her scoring come at the free-throw line; she made 9-of-13 attempts. Daisa Alexander made her return from an ankle injury that sidelined her the last two games, leading Auburn with 17 points. And Robyn Benton added a season-high 12 after making her first career start.

For the game, Auburn shot 28.3 percent, tying for their second-lowest percentage of the season. But it was the second half that was the difference - Auburn made just 5 of 25 shots from the field (20%) while Georgia hit 10-of-18 in the third quarter and 15-of-31 (48.3%) for the half.

The Tigers forced 18 Georgia turnovers but converted those into just nine points, all in the first half. Georgia scored 19 points off 17 Auburn turnovers and outscored the Tigers on fast breaks 19-4.

Auburn led 29-25 at the half; it was the Tigers' first halftime lead in SEC play. It was as much as a 10-point lead for the Tigers at two different points in the first half. Auburn sprinted to a 14-4 lead in the first five minutes but saw Georgia close to 17-9 at the end of the first. The lead was back to 10 at 21-11 on a pair of Thompson free throws with 7:30 left in the second, but the Bulldogs went on an 11-4 run to get within as few as two.

Georgia took its first lead with 6:35 to play at 34-33. After the Bulldogs extended it to four at 38-34, Benton hit a 3-pointer with 4:33 left in the quarter to pull within one at 38-37. From there, Auburn missed its next 13 shots while Georgia made 8-of-10 to build a lead it would not relinquish.

Game 17: Jan. 23, 2020
Auburn 59, Ole Miss 43
Auburn Arena
Auburn, Ala.

Official Basketball Box Score -- Game Totals -- Final Statistics
Ole Miss vs Auburn
01/23/20 6:00 pm at Auburn Arena -- Auburn, Ala.

Ole Miss 43 • 7-12, 0-6 SEC		Total		3-Ptr		Rebounds		PF		TP		A TO Bk Stl		Min
##	Player	FG	FGA	FT	FTA	Off	Def	PF	TP	A	TO	Bk	Stl	Min
20	Iyanla Kitchens	2-4	0-0	0-0	3	3	6	4	4	0	4	1	1	27
02	Mimi Reid	1-6	0-3	1-2	1	3	4	2	3	6	1	0	2	34
11	Tobbe Rankin	2-5	0-0	0-0	2	1	3	2	4	1	1	0	0	22
200	Jayla Alexander	3-10	2-6	0-0	1	5	6	2	8	1	1	0	2	32
44	Torri Lewis	1-7	1-7	0-0	1	3	4	0	3	1	1	0	1	14
13	Dominique Banks	1-4	0-0	0-0	2	4	6	3	2	0	2	0	1	13
21	Taylor Smith	3-11	0-2	1-2	0	3	3	0	7	0	2	0	3	31
25	Bryn Parker	0-1	0-0	0-0	0	0	0	0	0	0	2	0	0	8
31	Deja Caece	4-14	4-11	0-0	0	1	0	12	0	3	0	2	19	0
Team														
Totals		17-62	7-29	2-4	10	27	37	13	43	9	18	1	12	200

1st FG %:	7-17	41.2%	2nd:	5-14	35.7%	3rd:	5-16	31.3%	4th:	4-15	26.7%	Game:	17-62	27.4%	Deatball
3PT %:	0-0	0.0%	FT %:	2-4	50.0%	Reb %:	3-6	50.0%	Off:	7-29	24.1%	Def:	17-62	27.4%	Rebounds
FT %:	0-0	0.0%	Off:	0-0	0.0%	Def:	2-4	50.0%	PF:	10	43	TP:	4	12	200

Auburn 59 • 7-10, 1-5 SEC

Auburn 59 • 7-10, 1-5 SEC		Total		3-Ptr		Rebounds		PF		TP		A TO Bk Stl		Min
##	Player	FG	FGA	FT	FTA	Off	Def	PF	TP	A	TO	Bk	Stl	Min
20	Unique Thompson	3-10	0-0	4-4	5	8	13	1	10	1	2	0	0	27
24	Erin Howard	1-6	0-4	1-2	1	4	5	2	3	1	3	0	2	29
00	Daisa Alexander	2-10	1-4	2-3	3	7	10	1	7	3	3	1	2	33
01	Robyn Benton	5-13	3-8	4-4	4	2	6	1	17	3	1	0	2	29
05	Brooke Moore	4-12	2-4	0-0	3	1	4	0	1	0	1	0	2	24
02	Sania Wells	0-0	0-0	0-0	0	0	0	0	0	0	1	0	0	3
03	Annie Hughes	0-2	0-2	0-0	0	1	1	0	0	0	0	0	0	6
10	Kiyae White	2-3	0-0	1-2	3	6	9	2	5	0	0	0	1	25
13	Lauren Hansen	1-4	0-1	0-0	0	1	1	2	7	1	3	0	3	17
30	M. Robinson-Nwagwu	0-1	0-0	0-0	0	1	0	0	1	2	0	0	0	7
Team														
Totals		20-66	7-27	12-15	19	36	55	9	59	11	17	1	12	200

1st FG %:	5-15	33.3%	2nd:	2-8	25.0%	3rd:	5-14	35.7%	4th:	7-19	36.8%	Game:	20-66	30.3%	Deatball
3PT %:	0-0	0.0%	FT %:	4-4	100%	Reb %:	5-8	62.5%	Off:	12-15	80.0%	Def:	20-66	30.3%	Rebounds
FT %:	4-4	100%	Off:	4-4	100%	Def:	3-7	42.9%	PF:	12	59	TP:	11	17	200

Officials: Laura Morris, Amy Bonner, Beverly Roberts
 Technical fouls: Ole Miss-None, Auburn-None.
 Attendance: 1483

Score by periods	1st	2nd	3rd	4th	Total
Ole Miss	19	2	14	9	43
Auburn	17	4	17	21	59

AUBURN-- Auburn put together one of its best defensive efforts of the season and pulled away in the fourth quarter as the Tigers defeated Ole Miss 59-43 Thursday night at Auburn Arena.

The Tigers (7-10, 1-5 SEC) earned their first SEC win of the year and snapped a five-game losing streak as a four-point lead at the end of the third quarter ballooned to as much as 19 in the fourth as Auburn outscored Ole Miss (7-12, 0-6) 21-9 in the final period.

Sophomore Robyn Benton led the Tigers with a career-high 17 points along with a career-best six rebounds, hitting three 3-pointers and going 4-for-4 at the free-throw line. She also shared the team lead with three assists and had a pair of steals in her second career start.

Unique Thompson made a pair of late free throws to secure her NCAA-leading 16th double-double in 17 games, racking up 10 points and 13 rebounds. Brooke Moore scored 10 points, all in the second half, to give the Tigers three players in double figures. And Daisa Alexander had a career-high 10 rebounds along with seven points, three assists and two steals.

Auburn had another rough night from the floor, shooting 30.3 percent, but knocked down seven 3-pointers and was 12-of-15 at the free-throw line. The Tigers held Ole Miss to 27.4 percent from the floor, the lowest by an Auburn opponent this season, and were able to keep the Rebels away from the foul line as they attempted just four free throws.

The Tigers grabbed a season-high 55 rebounds, their most since pulling down 57 in an overtime game at Marquette in 2015. Auburn also scored a season-high 12 points on fast breaks.

The Tigers grabbed a season-high 55 rebounds, their most since pulling down 57 in an overtime game at Marquette in 2015. Auburn also scored a season-high 12 points on fast breaks.

Game 18: Jan. 27, 2020
No. 12 Kentucky 68, Auburn 61
Memorial Coliseum
Lexington, Ky.

Official Basketball Box Score -- Game Totals -- Final Statistics
Auburn vs Kentucky
01/27/20 7:00 pm at Lexington, KY

Auburn 61 • 7-11, 1-6 SEC		Total		3-Ptr		Rebounds		PF		TP		A TO Bk Stl		Min
##	Player	FG	FGA	FT	FTA	Off	Def	PF	TP	A	TO	Bk	Stl	Min
20	Unique Thompson	11-14	0-0	5-7	9	6	15	1	27	1	4	1	3	36
24	Erin Howard	3-6	2-5	1-1	2	4	6	4	9	3	4	0	1	28
00	Daisa Alexander	4-14	0-3	0-0	1	2	3	2	8	7	6	0	1	33
01	Robyn Benton	4-9	1-2											

2019-20 Auburn Women's Basketball
Auburn Combined Team Statistics (as of Jan 28, 2020)
All games

RECORD:	OVERALL	HOME	AWAY	NEUTRAL
ALL GAMES	7-11	5-4	1-5	1-2
CONFERENCE	1-6	1-3	0-3	0-0
NON-CONFERENCE	6-5	4-1	1-2	1-2

##	Player	gp-gs	min	Total		3-Point		F-Throw		Rebounds				pf	dq	a	to	blk	stl	pts	avg	
				avg	fg-fga	fg%	3fg-fga	3fg%	ft-fa	ft%	off	def	tot									avg
20	Unique Thompson	18-18	570	31.7	112-192	.583	0-0	.000	80-114	.702	97	123	220	12.2	38	0	30	54	8	31	304	16.9
00	Daisa Alexander	16-16	464	29.0	79-193	.409	17-59	.288	38-51	.745	14	46	60	3.8	40	1	38	39	1	36	213	13.3
05	Brooke Moore	17-17	464	27.3	61-187	.326	24-92	.261	31-40	.775	14	15	29	1.7	23	0	17	42	1	20	177	10.4
01	Robyn Benton	9-3	211	23.4	25-70	.357	11-30	.367	8-10	.800	15	8	23	2.6	17	0	13	11	4	22	69	7.7
13	Lauren Hansen	17-12	391	23.0	43-135	.319	26-86	.302	10-12	.833	4	21	25	1.5	42	3	29	56	0	16	122	7.2
24	Erin Howard	18-6	466	25.9	41-121	.339	20-77	.260	10-14	.714	20	60	80	4.4	37	0	18	24	11	28	112	6.2
10	Kiyae' White	18-11	326	18.1	25-50	.500	0-0	.000	25-48	.521	29	66	95	5.3	38	0	10	23	8	14	75	4.2
03	Annie Hughes	18-7	340	18.9	24-62	.387	7-26	.269	5-9	.556	18	15	33	1.8	24	0	14	14	0	11	60	3.3
30	M. Robinson-Nwagwu	18-0	241	13.4	12-55	.218	2-10	.200	8-15	.533	10	20	30	1.7	27	1	32	34	2	12	34	1.9
02	Sania Wells	14-0	79	5.6	5-16	.313	1-6	.167	5-6	.833	2	6	8	0.6	8	0	8	7	0	3	16	1.1
35	Natalie Kelly	12-0	37	3.1	2-2	1.000	0-0	.000	1-2	.500	2	4	6	0.5	5	0	0	2	0	2	5	0.4
Team											23	27	50				14					
Total.....		18	3628		434-1093	.397	109-388	.281	222-325	.683	250	414	664	36.9	305	5	210	321	36	195	1199	66.6
Opponents.....		18	3625		468-1034	.453	158-443	.357	193-273	.707	167	437	604	33.6	271	-	268	322	47	161	1287	71.5

TEAM STATISTICS	AU	OPP	Date	Opponent	Score	Att.	
SCORING	1199	1287	11/06/19	WOFFORD	W	84-82	1618
Points per game	66.6	71.5	11/14/19	OLD DOMINION	L	77-89	1635
Scoring margin	-4.9	-	11/21/19	at UAB	L	75-80	1081
FIELD GOALS-ATT	434-1093	468-1034	11/24/19	SAINT JOSEPH'S	W	66-62	1796
Field goal pct	.397	.453	1 11/29/19	vs Middle Tennessee	L	50-73	313
3 POINT FG-ATT	109-388	158-443	1 11/30/19	vs Dayton	Wot	76-74	317
3-point FG pct	.281	.357	1 12/1/19	vs Drake	L	82-83	457
3-pt FG made per game	6.1	8.8	12/04/19	at South Alabama	W	82-62	1106
FREE THROWS-ATT	222-325	193-273	12/07/19	at TCU	L	65-80	2259
Free throw pct	.683	.707	12/15/19	BETHUNE-COOKMAN	W	74-56	1588
F-Throws made per game	12.3	10.7	12/28/19	JACKSONVILLE ST.	W	62-53	1827
REBOUNDS	664	604	* 01/02/20	at Vanderbilt	L	55-77	2255
Rebounds per game	36.9	33.6	* 01/05/20	ARKANSAS	L	70-86	1702
Rebounding margin	+3.3	-	* 01/09/20	FLORIDA	L	63-83	1621
ASSISTS	210	268	* 01/12/20	ALABAMA	L	48-75	2833
Assists per game	11.7	14.9	* 01/19/20	at Georgia	L	50-61	4888
TURNOVERS	321	322	* 01/23/20	OLE MISS	W	59-43	1483
Turnovers per game	17.8	17.9	* 01/27/20	at Kentucky	L	61-68	3803
Turnover margin	+0.1	-					
Assist/turnover ratio	0.7	0.8					
STEALS	195	161					
Steals per game	10.8	8.9					
BLOCKS	36	47					
Blocks per game	2.0	2.6					
ATTENDANCE	16103	16479					
Home games-Avg/Game	9-1789	6-2565					
Neutral site-Avg/Game	-	3-362					

1 = Gulf Coast Showcase (Estero, Fla.)

* = Conference game

Score by Periods	1st	2nd	3rd	4th	OT	Totals
Auburn	278	264	319	325	13	1199
Opponents	336	300	317	323	11	1287

2019-20 Auburn Women's Basketball
Auburn Combined Team Statistics (as of Jan 28, 2020)
Conference games only

RECORD:	OVERALL	HOME	AWAY	NEUTRAL
ALL GAMES	1-6	1-3	0-3	0-0
CONFERENCE	1-6	1-3	0-3	0-0
NON-CONFERENCE	0-0	0-0	0-0	0-0

#	Player	gp-gs	min	avg	Total		3-Point		F-Throw		Rebounds				a	to	blk	stl	pts	avg			
					fg-fga	fg%	3fg-fga	3fg%	ft-fa	ft%	off	def	tot	avg							pf	dq	
20	Unique Thompson	7-7	221	31.6	35-76	.461	0-0	.000	26-34	.765	35	51	86	12.3	14	0	14	18	2	11	96	13.7	
00	Daisa Alexander	5-5	149	29.8	19-57	.333	4-17	.235	11-15	.733	7	15	22	4.4	9	0	16	17	1	9	53	10.6	
05	Brooke Moore	7-7	186	26.6	24-76	.316	8-32	.250	9-14	.643	4	7	11	1.6	3	0	3	17	0	6	65	9.3	
01	Robyn Benton	7-3	177	25.3	19-58	.328	9-25	.360	8-10	.800	13	7	20	2.9	15	0	11	11	2	20	55	7.9	
24	Erin Howard	7-6	184	26.3	16-52	.308	9-35	.257	6-7	.857	8	22	30	4.3	20	0	7	12	2	13	47	6.7	
10	Kiyae' White	7-1	132	18.9	10-16	.625	0-0	.000	9-19	.474	12	23	35	5.0	13	0	3	10	3	5	29	4.1	
13	Lauren Hansen	7-3	137	19.6	11-42	.262	4-26	.154	2-2	1.000	1	8	9	1.3	12	0	10	22	0	5	28	4.0	
30	M. Robinson-Nwagwu	7-0	86	12.3	5-26	.192	1-9	.111	2-3	.667	5	7	12	1.7	7	0	13	12	0	7	13	1.9	
03	Annie Hughes	7-3	95	13.6	5-20	.250	2-11	.182	1-2	.500	4	4	8	1.1	7	0	1	5	0	4	13	1.9	
02	Sania Wells	5-0	23	4.6	3-7	.429	1-4	.250	0-0	.000	2	1	3	0.6	2	0	2	1	0	2	7	1.4	
35	Natalie Kelly	4-0	10	2.5	0-0	.000	0-0	.000	0-0	.000	1	0	1	0.3	1	0	0	2	0	2	0	0.0	
Team											11	10	21					8					
Total.....		7	1400		147-430	.342	38-159	.239	74-106	.698	103	155	258	36.9	103	0	80	135	10	84	406	58.0	
Opponents.....		7	1400		189-396	.477	56-156	.359	59-81	.728	62	189	251	35.9	98	-	112	137	22	78	493	70.4	

TEAM STATISTICS	AU	OPP	Date	Opponent	Score	Att.
SCORING	406	493	* 01/02/20	at Vanderbilt	L 55-77	2255
Points per game	58.0	70.4	* 01/05/20	ARKANSAS	L 70-86	1702
Scoring margin	-12.4	-	* 01/09/20	FLORIDA	L 63-83	1621
FIELD GOALS-ATT	147-430	189-396	* 01/12/20	ALABAMA	L 48-75	2833
Field goal pct	.342	.477	* 01/19/20	at Georgia	L 50-61	4888
3 POINT FG-ATT	38-159	56-156	* 01/23/20	OLE MISS	w 59-43	1483
3-point FG pct	.239	.359	* 01/27/20	at Kentucky	L 61-68	3803
3-pt FG made per game	5.4	8.0	1 = Gulf Coast Showcase (Estero, Fla.)			
FREE THROWS-ATT	74-106	59-81	* = Conference game			
Free throw pct	.698	.728				
F-Throws made per game	10.6	8.4				
REBOUNDS	258	251				
Rebounds per game	36.9	35.9				
Rebounding margin	+1.0	-				
ASSISTS	80	112				
Assists per game	11.4	16.0				
TURNOVERS	135	137				
Turnovers per game	19.3	19.6				
Turnover margin	+0.3	-				
Assist/turnover ratio	0.6	0.8				
STEALS	84	78				
Steals per game	12.0	11.1				
BLOCKS	10	22				
Blocks per game	1.4	3.1				
ATTENDANCE	7639	10946				
Home games-Avg/Game	4-1910	3-3649				
Neutral site-Avg/Game	-	0-0				

Score by Periods	1st	2nd	3rd	4th	Totals
Auburn	100	80	104	122	406
Opponents	135	120	133	105	493



Daisa Alexander
Senior • G • 5-8
Decatur, Ga.
Southwest DeKalb HS



Robyn Benton
Sophomore • G • 5-9
Atlanta, Ga.
Greater Atlanta Christian School



Sania Wells
Freshman • G • 5-7
Moss Point, Miss.
East Central HS

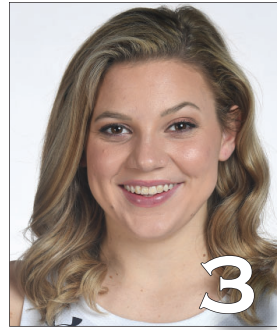

Annie Hughes
Freshman • G • 5-9
Dutton, Ala.
Pisgah HS



Brooke Moore
Sophomore • G • 5-7
Atlanta, Ga.
Henry County HS



Kiyae' White
RS Sophomore • F • 6-2
Macungie, Pa.
Emmaus HS



Lauren Hansen
Freshman • G • 5-8
Long Island, N.Y.
Ward Melville HS



Jala Jordan
Sophomore • F • 6-2
Philadelphia, Pa.
West Virginia

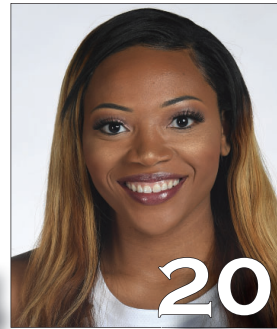

Unique Thompson
Junior • F • 6-3
Theodore, Ala.
Faith Academy



Honesty Scott-Grayson
Sophomore • G • 5-9
Brick, N.J.
Baylor



Erin Howard
Sophomore • G/F • 6-1
Madison, Wis.
Madison East HS

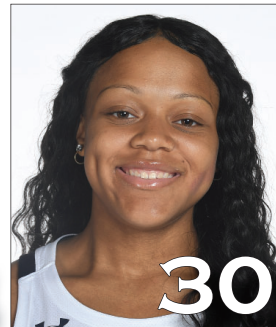

Morgan Robinson-Nwagwu
Freshman • G • 5-8
Norcross, Ga.
Norcross HS



Natalie Kelly
Freshman • F • 6-3
Albany, La.
Albany HS



Terri Williams-Flournoy
Head Coach
Penn State (1991)
Eighth Season



Ty Evans
Associate Head Coach
Wisconsin-Whitewater (1995)
Eighth Season



Clarisse Garcia
Assistant Coach
Villanova (2007)
Fourth Season



La'Keshia Frett Meredith
Assistant Coach
Georgia (1997)
First Season