



WOFFORD COLLEGE '19 WOMEN'S BASKETBALL '20

2019-20 SCHEDULE

RECORD: 0-0, 0-0 SOCON
HOME: 0-0 AWAY: 0-0 NEUTRAL: 0-0

NOV. 6	AT AUBURN	7:00 PM
NOV. 10	AT WISCONSIN	3:00 PM
NOV. 14	AT GARDNER-WEBB	7:00 PM
NOV. 17	COASTAL CAROLINA	2:00 PM
NOV. 20	LONGWOOD	7:00 PM
NOV. 23	WINTHROP @ CONVERSE COLLEGE	7:00 PM
NOV. 26	PRESBYTERIAN	7:00 PM
DEC. 1	GEORGIA SOUTHERN	2:00 PM
DEC. 4	APPALACHIAN STATE	7:00 PM
DEC. 7	BOB JONES	2:00 PM
DEC. 15	UNC ASHVILLE	2:00 PM
DEC. 17	ERSKINE	6:00 PM
DEC. 20	AT NORTHERN KENTUCKY	7:00 PM
DEC. 30	AT KANSAS	8:00 PM
JAN. 2	BREVARD	2:00 PM
JAN. 9	SAMFORD *	11:00 AM
JAN. 11	MERCER *	2:00 PM
JAN. 16	AT CHATTANOOGA *	7:00 PM
JAN. 18	AT EAST TENNESSEE STATE *	2:00 PM
JAN. 23	WESTERN CAROLINA *	7:00 PM
JAN. 25	UNCG *	2:00 PM
FEB. 1	FURMAN *	2:00 PM
FEB. 6	AT MERCER *	7:00 PM
FEB. 8	AT SAMFORD *	2:00 PM
FEB. 13	EAST TENNESSEE STATE *	7:00 PM
FEB. 15	CHATTANOOGA *	2:00 PM
FEB. 20	AT UNCG *	7:00 PM
FEB. 22	AT WESTERN CAROLINA *	5:00 PM
FEB. 29	AT FURMAN *	TBA

MAR. 5-8 SOCON TOURNAMENT ASHEVILLE, N.C.

*SOUTHERN CONFERENCE GAME
ALL TIMES EASTERN

» THE MATCHUP

WOFFORD TERRIERS (0-0, 0-0 SOCON)

Head Coach: Jimmy Garrity (4th season)
Record at Wofford: 39-52
Overall Record: 105-78 (6 seasons)



VS

AUBURN TIGERS (0-0, 0-0 SEC)

Head Coach: Terri Williams-Flournoy (8th season)
Record at Auburn: 124-101
Overall Record: 267-205 (15 seasons)



» TERRIER TALES

The Terriers finished the 2019 season with their fifth best record in program history (16-15).

This will be the first meeting between Wofford and Auburn. Wofford is looking to win back-to-back season openers since they won three straight from 2004-06.

Junior guard Da'Ja Green and senior guard Chloe Wanink were named to the Preseason All-Southern Conference Team. Wanink was also named Preseason Player of the Year for the SoCon.

The Terriers were selected to finish fifth in the Southern Conference Media Poll and were selected to finish second in the Coaches Poll.

Wofford has added freshman forward Lilly Hatton to this year's squad. Lilly posted staggering numbers in high school, scoring 20 points/game and blocking 390 shots, which ranks her fourth all-time in Indiana.

Senior guard Cairo Booker found herself on the SoCon All-Defensive team in 2018-19.

Niyah Lutz was given All-Freshman team voted on by the coaches, and Jackie Carman was voted to the All-Freshman Team by the SoCon Media Association.

» GAMEDAY INFORMATION

Date: Wednesday, November 6 | 6:00 p.m. (CST)

Location: Auburn Arena

Series record: First meeting

Broadcast Talent:

Media Outlet: SEC+

» INDIVIDUAL STAT LEADERS

Wofford

Points: Chloe Wanink (18.8 PPG)

Rebounds: Jamari McDavid (5.2 RPG)

Assists: Da'Ja Green (5.2 APG)

Auburn

Points: Daisa Alexander (12.6 PPG)

Rebounds: Unique Thompson (10.3 RPG)

Assists: Daisa Alexander (1.8 APG)

» LAST TIME OUT

The Terriers ended their 2018-19 season with a loss to Mercer in the semifinals of the Southern Conference Tournament. Last season's finish was the fifth best in program history after ending with a 16-15 overall record. This was Wofford's first winning record since the 2001-02 season. The Terriers also finished with a 12-1 home record, second best in program history, and compiled a 7-7 conference record, their best since going 9-9 in 2001-02.

» HOW THEY COMPARE » THE NUMBERS » 2018-19 STATS

	72.8	.413	.350	37.3	14.3	2.3	8.3	67.7	.411	.308	-1.8	1.1
	POINTS	FG%	3FG%	BOARDS	ASSISTS	BLOCKS	STEALS	SCORING DEFENSE	FG% DEFENSE	3FG% DEFENSE	REBOUND MARGIN	AST-TO RATIO
	71.6	.418	.315	34.5	12.3	2.3	12.3	63.6	.420	.348	-1.1	0.9



NUMERICAL ROSTER >>

NO.	NAME	POS.	HT.	YR.	HOME TOWN/ HIGH SCHOOL
1	CHLOE WANINK	G	5-7	R-SR.	CAMERON, WIS./CAMERON
2	NIYAH LUTZ	G	5-8	SO.	CHARLOTTE, N.C./ARDREY KELL
5	ANNA CLAIRE ATHA	G	5-8	JR.	ROME, GA./DARLINGTON SCHOOL
10	CAIRO BOOKER	G	5-6	SR.	STONE MOUNTAIN, GA./WESLEYAN SCHOOL
11	MARYMARTHA TURNER	F	6-1	SO.	ATLANTA, GA./GREATER ATLANTA CHRISTIAN
12	JAMARI MCDAVID	F	5-10	JR.	SPRINGFIELD, OHIO/KENTON RIDGE
14	LILLY HATTON	F	6-1	FR.	GEORGETOWN, IND. / NORTH HARRISON
20	ELENA PULANCO	G	5-2	SO.	ENGLEWOOD, N.J./ACADEMY OF THE HOLY ANGELS
21	ALEXIS TOMLIN	F	6-1	SO.	MYRTLE BEACH, S.C./CAROLINA FOREST
23	LAWREN COOK	F	6-0	SO.	GREENVILLE, S.C./CHRIST CHURCH EPISCOPAL SCHOOL
25	JAMIE GROB	F	6-1	SR.	CINCINNATI, OHIO/MADEIRA
30	JACKIE CARMAN	G	5-8	SO.	TWINSBURG, OHIO/HATHAWAY BROWN
32	ALEA HARRIS	G	5-9	SO.	CINCINNATI, OHIO/SUMMIT COUNTRY DAY
35	DA'JA GREEN	G	5-6	JR.	ELLENWOOD, GA./MORROW

A-Z ROSTER >>

NO.	NAME	YR.
5	ATHA, CLAIRE ANNA	JR.
10	BOOKER, CAIRO	SR.
30	CARMAN, JACKIE	SO.
23	COOK, LAWREN	SO.
35	GREEN, DA'JA	JR.
25	GROB, JAMIE	SR.
32	HARRIS, ALEA	SO.
14	HATTON, LILLY	FR.
12	MCDAVID, JAMARI	JR.
20	PULANCO, ELENA	SO.
21	TOMLIN, ALEXIS	SO.
11	TURNER, MARYMARTHA	SO.
1	WANINK, CHLOE	R-SR.

COACHING STAFF >>

TITLE	NAME	EXPERIENCE	ALMA MATER
HEAD COACH	JIMMY GARRITY	4TH SEASON	ELON ('89)
ASSOCIATE HEAD COACH	MIKE MERRILL	4TH SEASON	UNC WILMINGTON ('07)
ASSISTANT COACH	TRENT BUNN	3RD SEASON	NORTH CAROLINA ('01)
ASSISTANT COACH	AMANDA PARRIS	3RD SEASON	ANDERSON ('14)
ATHLETIC TRAINER	ALEXA PETREILLA	1ST SEASON	



1

CHLOE WANINK
R-SR | G | 5-7



2

NIYAH LUTZ
SO | G | 5-8



5

ANNA CLAIRE ATHA
JR | G | 5-8



10

CAIRO BOOKER
SR | G | 5-5



11

MARYMARTHA TURNER
SO | F | 6-1



12

JAMARI MCDAVID
JR | F | 5-10



14

LILLY HATTON
FR | F | 6-1



20

ELENA PULANCO
SO | G | 5-2



21

ALEXIS TOMLIN
SO | F | 6-1



23

LAWREN COOK
SO | F | 6-0



25

JAMIE GROB
SR | F | 6-1



30

JACKIE CARMAN
SO | G | 5-8



32

ALEA HARRIS
SO | G | 5-9



35

DA'JA GREEN
JR | G | 5-6

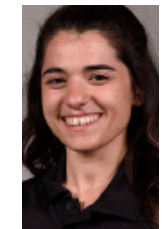

ALEXA PETREILLA
TRAINER

BY STATE >>

GEORGIA (5)		
5	ANNA CLAIRE ATHA	JR.
10	CAIRO BOOKER	SR.
11	MARYMARTHA TURNER	SO.
35	DA'JA GREEN	JR.
NEW JERSEY (1)		
20	ELENA PULANCO	SO.
INDIANA (1)		
14	LILLY HATTON	FR.
NORTH CAROLINA (1)		
2	NIYAH LUTZ	SO.
OHIO (4)		
12	JAMARI MCDAVID	JR.
25	JAMIE GROB	SR.
30	JACKIE CARMAN	SO.
32	ALEA HARRIS	SO.
SOUTH CAROLINA (2)		
21	ALEXIS TOMLIN	SO.
23	LAWREN COOK	SO.
WISCONSIN (1)		
1	CHLOE WANINK	R-SR.

BY CLASS >>

FRESHMEN (1)		POS.
LILLY HATTON		F
SOPHOMORES (7)		POS.
NIYAH LUTZ		G
MARYMARTHA TURNER		F
ELENA PULANCO		G
ALEXIS TOMLIN		F
LAWREN COOK		F
JACKIE CARMAN		G
ALEA HARRIS		G
JUNIORS (3)		POS.
ANNA CLAIRE ATHA		G
JAMARI MCDAVID		F
DA'JA GREEN		G
SENIORS (3)		POS.
CHLOE WANINK		G
CAIRO BOOKER		G
JAMIE GROB		F



HEAD COACH: JIMMY GARRITY



ASSOCIATE HEAD COACH: MIKE MERRILL



ASSISTANT COACH: TRENT BUNN



ASSISTANT COACH: AMANDA PARRIS

KNOW THE FACTS »

THE SQUAD »

- Redshirt-senior guard **Chloe Wanink** returns for her final season with the Terriers. She led the team in scoring last season, averaging 18.8 points.
- Junior guard **Da'Ja Green** returns after playing, and starting, in all 31 games last year. She averaged 33.9 minutes and led the team with 5.2 assists per game.
- **Jamari McDavid** returns for her third stint with the Terriers. The junior forward led the team in rebounds, averaging 5.2 per game.
- **Wofford** brings in freshman **Lilly Hatton** to improve the backcourt after the departure of **Marissa Bayer**. Hatton averaged 20 points per game in high school and sits fourth all-time in the state of Indiana with 390 career blocks.

THE OPPONENTS »

- The Terriers are scheduled to play 15 non-conference games on the season against opponents from 6 different Division 1 conferences, 2 Division II schools, and Brevard from Division III.

OPPONENT	CONFERENCE
Auburn	SEC
Wisconsin	Big Ten
Gardner-Webb	Big South
Coastal Carolina	Sun Belt
Longwood	Big South
Winthrop	Big South
Presbyterian	Big South
Georgia Southern	Sun Belt
Appalachian State	Sun Belt
Bob Jones	NCCAA (DII)
UNC Asheville	Big South
Erskine	Conference Carolinas (DII)
Northern Kentucky	Horizon
Kansas	Big 12
Brevard	South Atlantic (DIII)

2017-18 »

- **Wofford** finished the 2017-18 season with a record of 10-20.
- The Terriers finished 7-9 in the non-conference slate and 3-11 in the conference. The Terriers finished seventh in the conference standings behind UNCG (6-8).

THE NUMBERS »

- **Chloe Wanink** finished second in the SoCon in **scoring** (18.8 PPG) and second in **3-point field goal percentage** (39.5%).
- **Da'Ja Green** led the SoCon in assists (5.2 APG), while **Cairo Booker** ranked second (3.9 APG). **Green** ranked 33rd in assists per game (5.2) among the NCAA.
- **Jamari McDavid** ranked sixth in the SoCon with 2.1 **offensive rebounds** per game and seventh in **steals per game** (1.5).
- **Wofford** led the SoCon in **scoring offense** (72.8 PPG), which ranked them 51st among the NCAA.
- The Terriers ranked second in the SoCon in **assists** (14.3 APG) and **steals** (8.3 stls/g).
- The Terriers finished first in the SoCon with a .350 **3-point field goal %**.
- **Wofford** finished the season with 19.0 **points off turnovers** while holding their opponents to 12.1.
- The Terriers 2018-19 season was their fifth best season in program history (16-15).

TERRIERS IN DIFFERENT PLACES »

- **Kentra Washington** ('17) signed a professional contract with ZKK BOR in Bor Serbia in early August of 2017. ZKK Bor plays in the European Women's Basketball League. While at **Wofford**, Washington totaled 919 points, 472 rebounds and 95 assists in her four years at **Wofford**. Washington led the team in scoring her junior season (13.8 ppg) but missed half of her senior season due to injury. The four year letter-winner played in a total of 101 games while starting 64.
- 2016-17 assistant coach **Cameron Sealey** departed from the Terriers to take over the head coaching position at **Lenoir-Rhyne University**, Coach **Sealey's** alma mater. 2016-17 Assistant Coach **Sierra Simpson** also headed to **Lenoir-Rhyne** to assist Coach **Sealey**.

2019-20 TRENDS »

RECORD BREAKDOWN

At Home (Richardson Indoor)	0-0
On the Road	0-0
Neutral	0-0
White Uniforms	0-0
Black Uniforms	0-0
Gold Uniforms	0-0

HALFTIME LEADS/LEADS/OVERTIME

Leading at the half, home	0-0
Leading at the half, road/neutral	0-0
Tied at the half, home	0-0
Tied at the half, road/neutral	0-0
Trailing at the half, home	0-0
Trailing at the half, road/neutral	0-0
Games decided by 5 points or fewer	0-0
Games decided by 10 points or fewer	0-0
Leading with 5:00 left	0-0
Leading with 2:00 left	0-0
Overtime games	0-0

REBOUNDING

When outrebounding opponent	0-0
When outrebounded	0-0
When rebounds are even	0-0
When grabbing 10+ offensive rebounds	0-0
When forcing 15+ turnovers	0-0
When committing less than 15 turnovers	0-0
When committing 15+ turnovers	0-0

MONTHS

In November	0-0
In December	0-0
In January	0-0
In February	0-0

RECORD AGAINST >>

BIG 12	0-0
BIG SOUTH	0-0
BIG TEN	0-0
CONFERENCE CAROLINAS.....	0-0
HORIZON.....	0-0
NCCAA.....	0-0
SEC.....	0-0
SOCON.....	0-0
SUN BELT.....	0-0
USA SOUTH ATLANTIC.....	0-0

THE LAST TIME »

The Last Time a Terrier ...

Posted a double-double.....	Da'Ja Green: 15 pts & 12 rebs vs. Samford (2/2/19)
Posted back to back double-doubles.....	Da'Ja Green: 15 pts, 12 rebs vs. Samford (2/2/19) & 14 pts, 10 rebs at UNCG (2/6/19)
Scored 20+ points.....	Chloe Wanink: 20 pts at Samford (2/28/19)
Scored 30+ points.....	Chloe Wanink: 40 pts vs. Western Carolina (1/10/19)
Grabbed 15+ rebounds.....	MaryMartha Turner & Jamie Grob: 15 rebs. vs. Warren Wilson (12/4/18)
Had 10+ assists.....	Da'Ja Green: 10 asts vs. UNCG (1/12/19)
Had 5+ blocks.....	Marissa Bayer: 5 blks at Presbyterian (11/16/18)
Had 5+ steals.....	Cairo Booker: 5 stls at Western Carolina (2/9/19)
Made 10+ field goals.....	Chloe Wanink: 17 FGM vs. Western Carolina (1/10/19)
Shot 70% or better (Min. 5 Made).....	Da'Ja Green: 85.7% (6-7 FG) vs. Furman (2/23/19)
Shot 80% or better (Min. 5 Made).....	Da'Ja Green: 85.7% (6-7 FG) vs. Furman (2/23/19)
Made 5+ 3-point FG.....	Da'Ja Green: 5-8 3FG at ETSU (1/19/19)
Shot 60% or better on 3-pointers (Min. 3 Made).....	Da'Ja Green: 100.0% (3-3 3FG) vs. Furman (2/23/19)
Shot 80% or better on 3-pointers (Min. 3 Made).....	Da'Ja Green: 100.0% (3-3 3FG) vs. Furman (2/23/19)
Shot 90% or better on free throws (Min. 10 Made).....	Jordan Frazier: 92.9% (13-14 FT) at Appalachian State (2/10/14)
Shot 100% on free throws (Min. 10 Made).....	Morgan Wrightson: 12-12 vs. Maine (12/10/12)

The Last Time Wofford ...

Won a game.....	vs. Furman: 84-75 (2/23/19)
Won at home.....	vs. Furman: 84-75 (2/23/19)
Won on the road.....	at Western Carolina: 63-55 (2/9/19)
Won at a neutral site.....	vs. Maine: 79-76 (2/2/16)
Won in overtime.....	at UNCG: 58-56 (2/18/17)
Won by 20+ points.....	vs. UNCG: 93-66 (1/12/19)
Lost a game.....	at Samford: 62-79 (2/28/19)
Lost at home.....	vs. Mercer: 79-81 (1/31/19)
Lost on the road.....	at Samford: 62-79 (2/28/19)
Lost at a neutral site.....	vs. ETSU: 64-78 (3/1/18)
Lost in overtime.....	vs. South Carolina State: 59-53 (12/2/16)
Lost by 20+ points.....	at Georgia Tech: 40-81 (12/30/18)
Won 5 consecutive games.....	Six Games: (11/11/16-12/3/16)
Won 10 consecutive games.....	12 Games: (1/7/93-2/13/93)
Lost 5 consecutive games.....	Eight Games: (2/1/18-3/1/18)
Lost 10 consecutive games.....	12 Games: (1/7/08-2/18/08)
Scored 80+ points.....	vs. Furman: 84 (2/23/19)
Scored 90+ points.....	vs. UNCG: 93-66 (1/12/19)
Scored 100+ points.....	vs. Southern Wesleyan: 110-47 (1/3/19)
Scored less than 40 points.....	at Mercer: 39-80 (2/3/18)
Gave up less than 40 points.....	vs. Warren Wilson: 107-30 (12/4/18)
Scored 50+ points in one half.....	vs. UNCG: 50, Second Half (1/12/19)
Gave up 50+ points in one half.....	at ETSU: 51, Second Half (1/19/19)
Shot less than 30% from the field.....	at Georgia Tech: 16-60, 26.7% (12/30/18)
Held opponent to less than 30% from the field.....	vs. Warren Wilson: 11-52 FG, 21.2% (12/4/18)
Shot better than 50% from the field.....	vs. UNCG: 36-63 FG, 57.1% (1/12/19)
Shot better than 50% on 3-pointers (Min. 5 attempts).....	vs. Furman: 8-15 3FG, 53.3% (2/23/19)
Did not make a 3-point field goal.....	at UNC Asheville: 0-7 3FG (11/25/18)
Shot better than 90% on free throws (Min. 10 Att.).....	vs. ETSU: 91.7%, 11-12 FT (3/1/18)
Made 30+ field goals.....	vs. ETSU: 31-75 FG (2/14/19)
Made 10+ 3-pointers.....	vs. UNCG: 10-17 3FG (1/12/19)
Made 20+ free throws.....	vs. Furman: 22-30 FT (2/23/19)
Had 50+ rebounds.....	vs. Southern Wesleyan: 58 (1/3/19)
Had 20+ assists.....	vs. UNCG: 25 (1/12/19)
Had 10+ blocks.....	vs. Western Carolina: 10 (2/21/11)
Had 15+ steals.....	vs. Brevard: 24 (12/19/18)
Forced 30+ turnovers.....	vs. Brevard: 30 (12/19/18)
Committed 30+ turnovers.....	at Mercer: 35 (2/25/16)

TOP PERFORMERS>>

GAME HIGHS: 2018-19

Scoring

Chloe Wanink.....	30, @ Ga. Southern (11/6/18)
.....	35, @ Clemson (11/8/18)
.....	14, @ Charlotte (11/11/18)
.....	20, vs. College of Charleston (11/18/18)
.....	25, vs. Warren Wilson (12/4/18)
.....	25, @ Longwood (12/8/18)
.....	31, vs. Brevard (12/19/18)
.....	40, vs. Western Carolina (1/10/19)
.....	28, vs. UNCG (1/12/19)
.....	26, @ Western Carolina (2/9/19)
.....	22,
Jackie Carman.....	20, vs. Winthrop (11/20/18)
.....	25, @ Longwood (12/8/18)
.....	21, vs. Southern Wesleyan (1/3/19)
Da'Ja Green.....	23, @ ETSU (1/19/19)
.....	24, vs. Furman (2/23/19)

Rebounds

Jamari McDavid.....	12, @ Ga. Southern (11/6/18)
.....	10, vs. Gardner-Webb (11/29/18)
Marissa Bayer.....	10, @ Presbyterian (11/16/18)
.....	9, @ Longwood (12/8/18)
MaryMartha Turner.....	15, vs. Warren Wilson
.....	12, vs. Brevard (12/19/18)
.....	10, vs. Western Carolina (1/10/19)
Niyah Lutz.....	10, vs. Southern Wesleyan (1/3/19)
Alexis Tomlin.....	10, vs. Southern Wesleyan (1/3/19)
Cairo Booker.....	8, vs. UNCG (1/12/19)
Da'Ja Green.....	12, vs. Samford (2/2/19)
.....	10, @ UNCG (2/6/19)

Assists

Da'Ja Green.....	9, @ Ga. Southern (11/6/18)
.....	6, @ Clemson (11/8/18)
.....	5, vs. Gardner-Webb (11/29/18)
.....	10, @ Longwood (12/8/18)
.....	12, vs. Southern Wesleyan (1/3/19)
.....	10, vs. Western Carolina (1/10/19)
.....	10, vs. UNCG (1/12/19)
.....	6, vs. Samford (2/2/19)
.....	8, @ Western Carolina (2/9/19)
.....	7, vs. ETSU (2/14/19)
.....	7, vs. Chattanooga (2/16/19)
.....	7, vs. Furman (2/23/19)
Cairo Booker.....	6, vs. College of Charleston (11/18/18)
.....	10, vs. Warren Wilson (12/4/18)
.....	7, vs. Brevard (12/19/18)
.....	7, vs. Mercer (1/31/19)
Chloe Wanink.....	5 @ Appalachian St. (12/17/18)

Blocks

Marissa Bayer.....	5, @ Presbyterian (11/16/18)
.....	1, vs. Western Carolina (1/10/19)
.....	2, @ Furman (1/26/19)
MaryMartha Turner.....	2, vs. Southern Wesleyan (1/3/19)
Alexis Tomlin.....	1, vs. Western Carolina (1/10/19)

Steals

Jamari McDavid.....	3, @ Ga. Southern (11/6/18)
.....	5, @ Clemson (11/8/18)
.....	3 @ Appalachian St. (12/17/18)
.....	4, vs. Southern Wesleyan (1/3/19)
.....	2, vs. Western Carolina (1/10/19)
.....	1, vs. UNCG (1/12/19)
.....	3, @ ETSU (1/19/19)
.....	3, @ Samford (2/28/19)
Cairo Booker.....	3, @ Charlotte (11/11/18)
.....	3, vs. Samford (2/2/19)
.....	4, vs. Warren Wilson (12/4/18)
.....	5, vs. Brevard (12/19/18)
.....	5, @ Western Carolina (2/9/19)
.....	3, vs. Chattanooga (2/16/19)
Da'Ja Green.....	4, @ Presbyterian (11/16/18)
.....	2, vs. Western Carolina (1/10/19)
Niyah Lutz.....	2, vs. Western Carolina (1/10/19)
Chloe Wanink.....	4, vs. College of Charleston (11/18/18)

Jimmy Garrity



HEAD COACH

4TH SEASON AT WOFFORD

7TH SEASON OVERALL

CAREER NUMBERS

At Wofford: 39-52 (4th year)

2016-17: 13-17

2017-18: 10-20

2018-19: 16-15

At Anderson (DII): 66-26 (3 years)

2013-14: 16-14

2014-15: 27-5 (NCAA DII Sweet Sixteen)

2015-16: 23-7 (NCAA DII First Round)

GARRITY'S PLAYER TREE

2018-19:

- Chloe Wanink (**First Team All-SoCon**)
- Da'Ja Green (**Second Team All-SoCon**)
- Cairo Booker (**SoCon All-Defensive Team**)
- Niyah Lutz (**SoCon All-Freshman Team**)

2017-18:

- Da'Ja Green (**Second Team All-SoCon, SoCon All-Freshman Team**)

2016-17:

- Chloe Wanink (**Second Team All-SoCon**)

2015-16:

- Jennifer Monroe (**South Atlantic Conference Player of the Year, First Team All-SAC, All-Southeast Region Team**)
- Heather Jankowy (**Second Team All-SAC**)
- Alexis Dillard (**Honorable Mention SAC**)

2014-15:

- Sierra Simpson (**South Atlantic Conference Player of the Year, First Team All-SAC, Second Team All-Southeast Region Team**)

PERSONAL INFO

Alma Mater: **Elon ('89)**

Wife: **Jenny**

Children: **Kacey, Carly & Corey**

Date of Hire: **April 25, 2016**

Jimmy Garrity enters his fourth season as Women's Basketball head coach in 2019-20. Garrity was named head coach of the program on April 25, 2016. Garrity came to Wofford after spending the previous three years as head coach at Anderson University.

Garrity's third season with the Terriers was one for the record books. The team finished 16-15, their first winning season since 2001-02 and their fifth best season in program history. They recorded a 12-1 record at home and a 7-7 conference record, which ties their best conference winning percentage in program history. The Terriers defeated rival Furman on Senior Day by a score of 84-75 and beat ETSU in the quarterfinals of the SoCon tournament 75-66. R-Jr. Chloe Wanink was voted onto the All-SoCon First Team, Da'Ja Green was named to the Second Team, Cairo Booker was named to the All-Defensive Team, and Niyah Lutz was named to the All-Freshman Team.

Coach Garrity led the Terriers to a 10-20 record in 2017-18. After losing star guard Chloe Wanink to a season-ending knee injury seven games into the season, Garrity led a group of young players through the transition from high school to college ball. Despite a record of just 10-20 and 3-11 in the conference, the Terriers played numerous close games and picked up just the program's eighth win all time against Furman in a dominant 79-48 over the Paladins. Freshman guard Da'Ja Green was named Second-Team All Conference and joined her teammate and fellow freshman Jamari McDavid on the All-Freshman team.

In Garrity's first season at the helm he led the Terriers to a 13-17 record overall and helped Wofford win six games away from Spartanburg, a vast improvement from the 2015-16 season when the Terriers won just one game on the road. Chloe Wanink was named to the Second-Team All SoCon under the direction of Coach Garrity as she averaged 16 points and 5.8 rebounds.

From 2013-15, Anderson reached the NCAA Division II Tournament twice as an at-large selection and in 2015 advanced to the Sweet Sixteen. At Anderson, Garrity coached two South Atlantic Conference Players of the Year. Prior to Anderson, Garrity coached at Clemson and UNC Wilmington.

"We are excited to introduce Jimmy Garrity as head coach of our women's basketball team," said Richard Johnson, Director of Athletics. "During our search, it became clear that he had all of the characteristics that we were looking for in a leader for this program. I thank the search committee for their hard work and look forward to working with Coach Garrity."

"It is hard for me to put into words how humbled and excited I am to be named the head women's basketball coach at Wofford," said Jimmy Garrity. "I want to thank Dr. Nayef Samhat and Richard Johnson for their confidence in me for the incredible opportunity that lies ahead in leading this program. It is a great fit for both my family and myself and I am excited to be here. This is a special place and I have been overwhelmed by the family atmosphere not only in the athletic department, but in the campus community."

In 2015-16, the Trojans were 23-7 overall, including a 79-55 win over Clemson to open the year. They were the South Atlantic Conference regular season champions with an 18-4 record and were nationally ranked in the top 25. The squad was an at-large selection to the NCAA Tournament. As the #5 seed, they advanced to the second round after a win over #4 seed Clayton State. Senior forward Jennifer Monroe was named the SAC Player of the Year and first team All-Southeast Region. Junior guard Heather Jankowy earned SAC second team honors.

Stringing together one of the program's best seasons in 2014-15, Garrity was tabbed South Atlantic Conference Coach of the Year. Garrity led the Trojans to a 27-5 overall record and a berth into the NCAA Tournament Sweet 16. Prior to the postseason run, Garrity became the first coach in conference history to win 20 league games, finishing the season with a 20-2 SAC record and a regular-season championship. Garrity also saw point guard Sierra Simpson earn SAC Player of the Year and SAC first team honors.

In his first season at Anderson in 2013-14, Garrity led the Trojans to a 16-14 overall record and an 11-11 mark in SAC play. Anderson placed three players on all-conference teams, including Simpson's All-SAC second team honor and Alexis Dillard's all-freshman team spot.

Garrity spent the 2012-13 season at Clemson University as the women's basketball assistant coach. With the Tigers, Garrity was in charge of scouting, practice planning, game scheduling, coordinating of the guards, community service and alumni relations. Garrity also monitored the academic success of the student-athletes.

Before spending a season at Clemson, Garrity spent a decade in various capacities with the UNC Wilmington basketball program. He was hired as the Director of Basketball Operations in 2002 for both the men's and women's basketball teams. Once the position split into two different roles, Garrity took over just the women's side while also becoming an assistant coach in 2007. Continuing his tenure with UNCW, Garrity was promoted to the associate head coach role in 2011 and coached his team to the second round of the WNIT.

Garrity graduated from Elon in 1989 with a degree in business administration and marketing and later earned a Master's in sports administration from St. Thomas University in Miami, Fla. in 1990.

Garrity is married to Jenny Garrity, who served as UNCW's women's tennis coach for 13 seasons. The couple have two daughters Kacey and Carly, and a son Corey.



C

CHLOE WANINK

REDSHIRT-SENIOR

Guard • 5-7
Cameron, Wis.
Cameron HS
Psychology

1

Chloe // WANINK (Wan - like wand)

THE WANINK FILE

Points

Overall 40 vs. WCU, 1/10/19
Season 40 vs. WCU, 1/10/19

Field Goals

Overall 17 vs. WCU, 1/10/19
Season 17 vs. WCU, 1/10/19

Field Goal Attempts

Overall 25 vs. WCU, 1/10/19
Season 25 vs. WCU, 1/10/19

3-Point Field Goals

Overall 6 (x3), last vs. Warren Wilson 12/4/18
Season 6 vs. Warren Wilson, 12/4/18

3-Point Field Goal Attempts

Overall 13 @ Furman, 2/11/17
Season 10 @ Longwood, 12/8/18

Free Throws

Overall 7 @ Samford, 1/19/17
Season 6 vs. UNCG, 1/12/19

Free Throw Attempts

Overall 9 @ Samford, 1/19/17
Season 5 (x2), last vs. Samford, 2/2/19

Rebounds

Overall 10 (x4), last vs. UNCG, 1/7/17
Season 8 @ GSU, 11/6/18

Assists

Overall 5 (x2), last @ Appalachian St. (12/17/18)
Season 5 (x2), last @ Appalachian St. (12/17/18)

Blocks

Overall 1 (x4), last vs. Furman, 2/23/19
Season 1 (x2), last vs. Furman, 2/23/19

Steals

Overall 4 vs. C of C, 11/18/18
Season 4 vs. C of C, 11/18/18

Minutes

Overall 40 (x8), last @ Samford, 2/28/19
Season 40 (x4), last @ Samford, 2/28/19

QUICK HITS

- Led team in scoring (18.8 PPG) & 3-pt FG percentage (39.5%) ... Second in minutes (33.1 mpg)
- Named SoCon 2019-20 Preseason Player of the Year and to the Preseason All-SoCon Team.
- Named First Team All-SoCon
- Broke single-game scoring record with career-high 40 pts & five rebs in win over Western Carolina (1/10)
- Named SoCon Player of the Week 3x
- 2018 Preseason All-SoCon Selection

PERSONAL

- Born on April 14, 1997 in Ashland, Wisconsin ... Daughter of Susan and Nick Wanink ... Majoring in psychology.

Opponent	Date	GS	MIN	Total			3-Pointers		Free throws		Rebounds					PTS	AVG				
				FG-FGA	PCT	3FG-3FGA	PCT	FT-FTA	PCT	OFF	DEF	TOT	AVG	PF	A			T/O	BLK	STL	
at Ga. Southern	11/06/18	*	32	12-18	.667	5-7	.714	1-3	.333	4	4	8	8.0	1	3	0	0	2	30	30.0	
at Clemson	11/08/18	*	39	15-23	.652	3-4	.750	2-2	1.000	5	2	7	7.5	2	3	1	0	1	35	32.5	
at Charlotte	11/11/18	*	30	5-17	.294	0-2	.000	4-5	.800	1	1	2	5.7	1	0	1	0	0	14	26.3	
at Presbyterian	11/16/18	*	33	3-14	.071	0-5	.000	4-4	1.000	2	0	2	4.8	4	0	1	0	0	6	21.3	
Col. of Charleston	11/18/18	*	31	8-23	.348	2-9	.222	2-2	1.000	3	2	5	4.8	2	3	3	0	4	20	21.0	
Winthrop	11/20/18	*	31	8-18	.444	3-5	.600	0-0	.000	4	3	7	5.2	0	0	4	1	1	19	20.7	
at UNC Asheville	11/25/18	*	33	2-8	.250	0-2	.000	0-0	.000	1	4	5	5.1	2	1	3	0	1	4	18.3	
Gardner-Webb	11/29/18	*	37	3-11	.273	0-4	.000	4-4	1.000	3	2	5	5.1	0	1	0	0	1	10	17.3	
Warren Wilson	12/04/18	*	11	9-10	.900	6-7	.857	1-2	.500	1	2	3	4.9	0	2	0	0	1	25	18.1	
at Longwood	12/08/18	*	29	9-17	.529	5-10	.500	2-2	1.000	1	3	4	4.8	3	3	1	0	2	25	18.8	
at N.C. Central	12/15/18	*	39	6-17	.353	1-7	.143	3-4	.750	2	0	2	4.5	0	2	0	0	1	16	18.5	
at Appalachian St.	12/17/18	*	36	6-16	.375	1-4	.250	0-0	.000	0	6	6	4.7	1	5	3	0	2	13	18.1	
Brevard	12/19/18	*	12	13-15	.867	5-7	.714	0-0	.000	0	0	0	4.3	1	0	0	0	1	31	19.1	
at Georgia Tech	12/30/18	*	29	3-14	.214	1-8	.125	0-0	.000	0	2	2	4.1	3	1	2	0	0	7	18.2	
Southern Wesleyan	01/03/19	*	19	3-9	.333	1-6	.167	1-2	.500	3	3	6	4.3	0	1	1	0	1	8	17.5	
Western Caro.	01/10/19	*	25	17-25	.680	4-7	.571	2-3	.667	2	3	5	4.3	1	1	1	0	0	40	18.9	
UNC Greensboro	01/12/19	*	30	9-12	.750	4-7	.571	6-8	.750	0	3	3	4.2	0	1	0	0	0	28	19.5	
at Chattanooga	01/17/19	*	36	7-17	.412	2-6	.333	2-2	1.000	1	4	5	4.3	1	1	0	0	0	18	19.4	
at ETSU	01/19/19	*	34	8-15	.533	0-1	.000	2-2	1.000	3	4	7	4.4	4	1	1	0	0	18	19.3	
at Furman	01/26/19	*	38	7-14	.500	3-5	.600	2-2	1.000	2	3	5	4.5	1	1	0	0	1	19	19.3	
Mercer	01/31/19	*	38	6-13	.462	2-6	.333	0-0	.000	0	3	3	4.4	1	2	1	0	0	14	19.0	
Samford	02/02/19	*	40	6-19	.316	0-3	.000	4-5	.800	1	2	3	4.3	0	3	1	0	2	16	18.9	
at UNC Greensboro	02/06/19	*	40	5-19	.263	3-10	.300	4-4	1.000	1	3	4	4.3	3	0	2	0	1	17	18.8	
at Western Caro.	02/09/19	*	37	9-16	.563	4-7	.571	4-6	.667	0	2	2	4.2	0	1	0	0	3	26	19.1	
ETSU	02/14/19	*	37	9-18	.500	2-6	.333	2-4	.500	0	0	0	4.0	1	0	1	0	0	22	19.2	
Chattanooga	02/16/19	*	38	8-15	.533	3-5	.600	1-2	.500	1	2	3	4.0	0	3	1	0	1	20	19.3	
Furman	02/23/19	*	40	8-15	.533	2-4	.500	1-2	.500	0	0	0	3.9	4	1	4	1	0	19	19.3	
at Samford	02/28/19	*	40	7-14	.500	2-5	.400	4-4	1.000	0	0	0	3.7	0	1	0	0	0	20	19.3	
at Mercer	03/02/19	*	37	5-18	.278	3-7	.429	4-4	1.000	3	2	5	3.8	1	0	0	0	1	17	19.2	
Totals			29	951	214-460	.465	67-166	.404	62-78	.795	44	65	109	3.8	37	40	33	2	27	557	19.2

Player Averages

Games Played	Minutes/game	Points/game	FG Pct	3FG Pct	FT Pct	Rebounds/game	Assists/game	Turnovers/game	Assist/Turnover ratio	Steals/game	Blocks/game
29	32.8	19.2	46.5	46.5	79.5	3.8	1.4	1.1	1.2	0.9	0.1

Career Stats at Wofford

All Games

Year	GP	GS	Min	Avg	FG	FGA	Pct	3FG	FGA	Pct	FT	FTA	Pct	Off	Def	Tot	Avg	PF	FO	A	TO	Blk	Stl	Pts	Avg
2015-16	28	4	487	17.4	69	145	.476	16	43	.372	15	22	.682	30	43	73	2.6	33	0	18	26	0	18	169	6.0
2016-17	30	30	1043	34.8	180	429	.420	61	155	.394	63	76	.829	58	115	173	5.8	63	0	73	46	2	27	468	16.1
2017-18	7	7	217	31.0	59	112	.527	15	34	.441	22	26	.846	10	18	28	4.0	13	0	10	3	0	5	155	22.1
2018-19	31	31	1025	33.1	224	491	.456	70	177	.395	64	80	.800	46	70	116	3.7	42	0	41	36	2	27	582	18.8
TOTAL	96	72	2,772	29.1	532	1,177	.452	162	409	.396	164	204	.804	144	246	390	4.1	151	0	142	111	4	77	1,374	14.3



NIYAH LUTZ

SOPHOMORE

Guard • 5-8
Charlotte, N.C.
Ardrey Kell HS
Undecided

2

n-AH-y-ah // Loots

THE LUTZ FILE

Points
Overall 20 vs. SWU, 1/3/19
Season 20 vs. SWU, 1/3/19

Field Goals
Overall 9 vs. SWU, 1/3/19
Season 9 vs. SWU, 1/3/19

Field Goal Attempts
Overall 15 vs. Warren Wilson, 12/4/18
Season 15 vs. Warren Wilson, 12/4/18

3-Point Field Goals
Overall 2 (x2), last vs. SWU, 1/3/19
Season 2 (x2), last vs. SWU, 1/3/19

3-Point Field Goal Attempts
Overall 6 vs. Warren Wilson, 12/4/18
Season 6 vs. Warren Wilson, 12/4/18

Free Throws
Overall 3 (x2), last vs. Brevard, 12/19/18
Season 3 (x2), last vs. Brevard, 12/19/18

Free Throw Attempts
Overall 4 vs. Brevard, 12/19/18
Season 4 vs. Brevard, 12/19/18

Rebounds
Overall 10 vs. SWU, 1/3/19
Season 10 vs. SWU, 1/3/19

Assists
Overall 7 vs. WCU, 1/10/19
Season 7 vs. WCU, 1/10/19

Blocks
Overall 1 vs. Warren Wilson, 12/4/18
Season 1 vs. Warren Wilson, 12/4/18

Steals
Overall 4 vs. Warren Wilson, 12/4/18
Season 4 vs. Warren Wilson, 12/4/18

Minutes
Overall 31 vs. Warren Wilson, 12/4/18
Season 31 vs. Warren Wilson, 12/4/18

QUICK HITS

- Notched first career double-double with career-high 20 pts (9-14 FG, 2-3 3FG) and 10 rebs against Southern Wesleyan (1/3)
- SoCon:** Averaged 7.3 PPG, 2.8 RPG, 1.3 APG in 17.1 min/g

HIGH SCHOOL

- A four-year letter winner at Ardrey Kell High School, Lutz led her team to three straight conference championships while reaching win totals of 24, 24, and 25... Was named First Team All-Conference her senior year... Was a two-time All-District team selection in 2017 and 2018... Holds the school record for most points in a single season (459) and career 2-PT field goal percentage (53%).

PERSONAL

- Born on March 12, 2000 in Charlotte, North Carolina... Daughter of Demar and Amber Lutz... Undecided on a major but plans to minor in film and digital media.

Opponent	Date	GS	MIN	Total		3-Pointers		Free throws		Rebounds				PF	A	T/O	BLK	STL	PTS	AVG
				FG-FGA	PCT	3FG-3FGA	PCT	FT-FTA	PCT	OFF	DEF	TOT	AVG							
at Ga. Southern	11/06/18	6	0-2	.000	0-0	.000	0-0	.000	0	0	0	0.0	0	0	1	0	1	0	0.0	
at Clemson	11/08/18	3	1-1	1.000	0-0	.000	0-0	.000	1	0	1	0.5	0	0	0	0	0	2	1.0	
at Charlotte	11/11/18	14	2-7	.286	0-2	.000	0-0	.000	2	1	3	1.3	2	2	0	0	1	4	2.0	
at Presbyterian	11/16/18	6	0-1	.000	0-0	.000	1-2	.500	0	3	3	1.8	0	0	1	0	1	1	1.8	
Col. of Charleston	11/18/18	8	0-1	.000	0-0	.000	0-0	.000	0	2	2	1.8	0	1	2	0	0	0	1.4	
Winthrop	11/20/18	3	1-1	1.000	0-0	.000	0-0	.000	1	0	1	1.7	3	1	0	0	0	2	1.5	
at UNC Asheville	11/25/18	8	1-3	.333	0-0	.000	0-2	.000	1	0	1	1.6	0	0	1	0	1	2	1.6	
Gardner-Webb	11/29/18	4	1-1	1.000	0-0	.000	0-0	.000	0	1	1	1.5	1	0	1	0	0	2	1.6	
Warren Wilson	12/04/18	31	5-15	.333	2-6	.333	0-0	.000	4	5	9	2.3	1	4	4	1	4	12	2.8	
at Longwood	12/08/18	9	2-4	.500	1-2	.500	3-3	1.000	1	1	2	2.3	1	0	1	0	0	8	3.3	
at N.C. Central	12/15/18	7	1-2	.500	0-0	.000	0-0	.000	1	0	1	2.2	0	0	0	0	0	2	3.2	
at Appalachian St.	12/17/18	11	1-4	.250	0-0	.000	1-1	1.000	0	1	1	2.1	0	2	0	0	1	3	3.2	
Brevard	12/19/18	26	7-11	.636	1-3	.333	3-4	.750	0	1	1	2.0	2	2	0	0	3	18	4.3	
at Georgia Tech	12/30/18	22	3-9	.333	0-1	.000	0-0	.000	2	5	7	2.4	2	2	3	0	0	6	4.4	
Southern Wesleyan	01/03/19	28	9-14	.643	2-3	.667	0-0	.000	6	4	10	2.9	0	1	2	0	0	20	5.5	
Western Caro.	01/10/19	28	2-6	.333	0-0	.000	0-1	.000	2	1	3	2.9	3	7	2	0	2	4	5.4	
UNC Greensboro	01/12/19	14	4-6	.667	1-2	.500	0-1	.000	0	0	0	2.7	1	1	1	0	0	9	5.6	
at Chattanooga	01/17/19	19	2-10	.200	0-1	.000	2-2	1.000	1	1	2	2.7	3	2	1	0	1	6	5.6	
at ETSU	01/19/19	17	2-5	.400	1-1	1.000	0-2	.000	1	1	2	2.6	5	0	4	0	0	5	5.6	
at Furman	01/26/19	11	0-2	.000	0-1	.000	0-2	.000	0	0	0	2.5	0	0	1	0	0	0	5.3	
Mercer	01/31/19	10	3-4	.750	0-1	.000	0-2	.000	1	3	4	2.6	1	0	1	0	0	6	5.3	
Samford	02/02/19	19	5-7	.714	1-2	.500	1-2	.500	1	1	2	2.5	1	0	0	0	1	12	5.6	
at UNC Greensboro	02/06/19	27	1-10	.100	0-4	.000	1-2	.500	2	4	6	2.7	0	1	2	0	2	3	5.5	
at Western Caro.	02/09/19	5	1-2	.500	0-1	.000	0-0	.000	1	1	2	2.7	1	0	0	0	0	2	5.4	
ETSU	02/14/19	10	5-8	.625	0-1	.000	1-1	1.000	0	3	3	2.7	1	0	0	0	2	11	5.6	
Chattanooga	02/16/19	15	4-7	.571	1-1	1.000	2-2	1.000	0	3	3	2.7	0	2	0	0	0	11	5.8	
Furman	02/23/19	22	3-9	.333	2-5	.400	1-2	.500	0	0	0	2.6	1	2	1	0	0	9	5.9	
at Samford	02/28/19	19	3-6	.500	1-1	1.000	0-0	.000	0	2	2	2.6	0	2	0	0	1	7	6.0	
at Mercer	03/02/19	16	4-11	.364	1-4	.250	1-2	.500	3	5	8	2.8	3	0	3	0	0	10	6.1	
Totals		0	418	73-169	.432	14-42	.333	17-33	.515	31	49	80	2.8	32	32	32	1	21	177	6.1

Player Averages

Games Played	Minutes/game	Points/game	FG Pct	3FG Pct	FT Pct	Rebounds/game	Assists/game	Turnovers/game	Assist/Turnover ratio	Steals/game	Blocks/game
29	14.4	6.1	43.2	43.2	51.5	2.8	1.1	1.1	1.0	0.7	0.0

Career Stats at Wofford

All Games

Year	GP	GS	Min	Avg	FG	FGA	Pct	3FG	FGA	Pct	FT	FTA	Pct	Off	Def	Tot	Avg	PF	FO	A	TO	Blk	Stl	Pts	Avg
2018-19	31	0	452	14.6	77	183	.421	15	50	.300	18	35	.514	33	54	87	2.8	35	1	32	35	1	23	187	6.0
TOTAL	31	0	452	14.6	77	183	.421	15	50	.300	18	35	.514	33	54	87	2.8	35	1	32	35	1	23	187	6.0



ANNA CLAIRE ATHA

JUNIOR

Guard • 5-8
 Rome, Ga.
 Darlington School
 Undecided

5

Anna Claire // ATHA

THE ATHA FILE

Points

Overall 14 vs. Furman, 1/27/18
 Season 3 @ GSU, 11/6/18

Field Goals

Overall 5 (x2) vs. Furman, 1/27/18
 Season 1 @ GSU, 11/6/18

Field Goal Attempts

Overall 14 @ ETSU, 2/15/18
 Season 1 @ GSU, 11/6/18

3-Point Field Goals

Overall 4 vs. Furman, 1/27/18
 Season 1 @ GSU, 11/6/18

3-Point Field Goal Attempts

Overall 7 @ ETSU, 2/15/18
 Season 1 @ GSU, 11/6/18

Free Throws

Overall 4 vs. Brevard, 1/15/18
 Season 2 @ Clemson, 11/8/18

Free Throw Attempts

Overall 4 vs. Brevard, 1/15/18
 Season 2 @ Clemson, 11/8/18

Rebounds

Overall 6 vs. So. Wesleyan, 11/16/17
 Season --

Assists

Overall 3 vs. UNC Asheville, 11/30/17
 Season --

Blocks

Overall 1 vs. Bob Jones, 11/28/17
 Season --

Steals

Overall 5 vs. Samford, 1/6/18
 Season --

Minutes

Overall 36 @ Mercer, 2/3/18
 Season 8 @ GSU, 11/6/18

QUICK HITS

- Scored three pts in season opener against Georgia Southern
- Sitting out due to injury

PERSONAL

- Born on August 1, 1998 in Rome, Georgia ... Daughter of Tommy and Cathe Atha ... Undecided on a major.

Opponent	Date	GS	MIN	FG	FGA	PCT	3FG	3FGA	PCT	FT	FTA	PCT	OFF	DEF	TOT	AVG	PF	A	T/O	BLK	STL	PTS	AVG
at Ga. Southern	11/06/18		7	1	1	1.000	1	1	1.000	0	0	.000	0	0	0	0.0	0	0	1	0	0	3	3.0
at Clemson	11/08/18		3	0	1	.000	0	1	.000	2	2	1.000	0	0	0	0.0	0	0	1	0	0	2	2.5
Totals			0	10	1-2	.500	1-2	.500	2-2	1.000	0	0	0	0	0	0.0	0	0	2	0	0	5	2.5

Player Averages

Games Played	Minutes/game	Points/game	FG Pct	3FG Pct	FT Pct	Rebounds/game	Assists/game	Turnovers/game	Assist/Turnover ratio	Steals/game	Blocks/game
2	5.0	2.5	50.0	50.0	100.0	0.0	0.0	1.0	0.0	0.0	0.0

Career Stats at Wofford

All Games

Year	GP	GS	Min	Avg	FG	FGA	Pct	3FG	FGA	Pct	FT	FTA	Pct	Off	Def	Tot	Avg	PF	FO	A	TO	Blk	Stl	Pts	Avg
2017-18	30	2	511	17.0	46	165	.279	26	116	.224	20	30	.667	10	50	60	2.0	5	1	22	22	1	18	138	4.6
2018-19	2	0	11	5.5	1	2	.500	1	2	1.00	2	2	1.00	0	0	0	0.0	0	0	0	2	0	0	5	2.5
TOTAL	32	2	522	16.3	47	167	.356	27	118	.230	22	32	.688	10	50	60	1.9	5	1	22	24	1	18	143	4.5





CAIRO BOOKER

SENIOR

Guard • 5-6
 Stone Mountain, Ga.
 Wesleyan School
 Economics

10

Cairo (like Cairo, Egypt) // BOOKER

THE BOOKER FILE

Points
 Overall 20 vs. SWU, 1/3/19
 Season 20 vs. SWU, 1/3/19

Field Goals
 Overall 9 @ GWU, 12/5/17
 Season 7 vs. SWU, 1/3/19

Field Goal Attempts
 Overall 17 @ Furman, 1/26/19
 Season 17 @ Furman, 1/26/19

3-Point Field Goals
 Overall 2 @ UTC, 1/17/19
 Season 2 @ UTC, 1/17/19

3-Point Field Goal Attempts
 Overall 4 (x2), last @ Furman, 1/26/19
 Season 4 @ Furman, 1/26/19

Free Throws
 Overall 9 @ WCU, 2/4/17
 Season 5 (x3), last @ Samford, 2/28/19

Free Throw Attempts
 Overall 10 @ WCU, 12/18/17
 Season 8 (x3), last @ Samford, 2/28/19

Rebounds
 Overall 11 vs. ETSU, 3/1/18
 Season 8 vs. UNCG, 1/12/19

Assists
 Overall 10 vs Warren Wilson, 12/4/18
 Season 10 vs Warren Wilson, 12/4/18

Blocks
 Overall 1 vs. ETSU, 3/1/18
 Season --

Steals
 Overall 5 (x3), last @ WCU, 2/9/19
 Season 5 (x2), last @ WCU, 2/9/19

Minutes
 Overall 43 @ Winthrop, 12/9/17
 Season 40 @ Samford, 2/28/19

QUICK HITS

- **Led team in steals (51)** ... Second on team in assists (3.9 APG) ... Third in minutes (29.0 mpg) ... Fifth in scoring (8.6 PPG)
- **SoCon:** Averaged 8.6 PPG, 4.2 RPG, 3.9 APG in 32.2 min/g ... Second in assists/game (3.9) ... Fourth in steals (51, 1.8/g)
- Notched career-high 20 pts, seven rebs, six asts against Southern Wesleyan (1/3)
- Named to SoCon All-Defensive Team

PERSONAL

- Born in Atlanta, Georgia ... Daughter of Frederick and Evangela Rodgers ... Majoring in economics.

Opponent	Date	GS	MIN	Total			3-Pointers			Free throws			Rebounds				PF	A	T/O	BLK	STL	PTS	AVG
				FG-FGA	PCT	3FG-3FGA	PCT	FT-FTA	PCT	OFF	DEF	TOT	AVG										
at Charlotte	11/11/18	*	21	4-8	.500	0-0	.000	0-2	.000	0	3	3	3.0	2	1	1	0	3	8	8.0			
at Presbyterian	11/16/18	*	25	2-4	.500	1-2	.500	3-4	.750	1	3	4	3.5	5	3	2	0	1	8	8.0			
Col. of Charleston	11/18/18	*	35	3-7	.429	0-2	.000	3-4	.750	3	3	6	4.3	2	6	3	0	1	9	8.3			
Winthrop	11/20/18	*	23	1-9	.111	0-1	.000	3-4	.750	1	2	3	4.0	2	4	1	0	0	5	7.5			
at UNC Asheville	11/25/18	*	37	5-8	.625	0-0	.000	3-8	.375	1	1	2	3.6	3	1	0	0	1	13	8.6			
Gardner-Webb	11/29/18	*	30	2-10	.200	0-0	.000	2-2	1.000	2	4	6	4.0	4	1	2	0	2	6	8.2			
Warren Wilson	12/04/18	*	23	5-7	.714	0-1	.000	2-2	1.000	2	2	4	4.0	4	10	3	0	4	12	8.7			
at Longwood	12/08/18	*	28	4-9	.444	0-0	.000	3-3	1.000	1	3	4	4.0	0	5	6	0	2	11	9.0			
at N.C. Central	12/15/18	*	32	2-12	.167	0-1	.000	2-4	.500	2	5	7	4.3	2	3	2	0	0	6	8.7			
at Appalachian St.	12/17/18	*	17	2-7	.286	0-0	.000	0-0	.000	0	1	1	4.0	3	3	1	0	2	4	8.2			
Brevard	12/19/18	*	14	0-0	.000	0-0	.000	0-0	.000	0	1	1	3.7	3	7	1	0	5	0	7.5			
at Georgia Tech	12/30/18	*	21	0-6	.000	0-2	.000	3-4	.750	1	0	1	3.5	4	1	6	0	2	3	7.1			
Southern Wesleyan	01/03/19	*	25	7-9	.778	1-1	1.000	5-6	.833	2	5	7	3.8	1	6	2	0	2	20	8.1			
Western Caro.	01/10/19	*	20	1-5	.200	0-1	.000	0-2	.000	0	3	3	3.7	3	5	1	0	1	2	7.6			
UNC Greensboro	01/12/19	*	34	2-10	.200	1-3	.333	4-4	1.000	0	8	8	4.0	2	8	4	0	2	9	7.7			
at Chattanooga	01/17/19	*	35	6-14	.429	2-3	.667	2-2	1.000	1	3	4	4.0	2	3	4	0	1	16	8.3			
at ETSU	01/19/19	*	31	3-10	.300	0-1	.000	2-2	1.000	1	2	3	3.9	4	4	4	0	1	8	8.2			
at Furman	01/26/19	*	33	5-17	.294	0-4	.000	3-5	.600	4	3	7	4.1	3	3	2	0	1	13	8.5			
Mercer	01/31/19	*	38	4-13	.308	0-2	.000	2-3	.667	4	4	8	4.3	2	7	3	0	2	10	8.6			
Samford	02/02/19	*	37	5-13	.385	0-1	.000	1-1	1.000	0	2	2	4.2	3	4	3	0	3	11	8.7			
at UNC Greensboro	02/06/19	*	29	2-6	.333	0-1	.000	3-4	.750	0	1	1	4.0	4	1	4	0	1	7	8.6			
at Western Caro.	02/09/19	*	32	3-10	.300	0-1	.000	0-0	.000	1	5	6	4.1	1	4	2	0	5	6	8.5			
ETSU	02/14/19	*	36	4-11	.364	0-1	.000	1-1	1.000	1	5	6	4.2	2	5	2	0	0	9	8.5			
Chattanooga	02/16/19	*	34	3-9	.333	0-0	.000	3-5	.600	1	3	4	4.2	1	3	1	0	3	9	8.5			
Furman	02/23/19	*	22	0-3	.000	0-1	.000	5-8	.625	0	2	2	4.1	4	2	4	0	1	5	8.4			
at Samford	02/28/19	*	40	3-9	.333	1-3	.333	5-8	.625	0	2	2	4.0	2	4	4	0	2	12	8.5			
at Mercer	03/02/19	*	32	4-15	.267	0-1	.000	0-0	.000	4	1	5	4.1	4	1	3	0	1	8	8.5			
Totals			26	783	82-241	.340	6-33	.182	60-88	.682	33	77	110	4.1	72	105	71	0	49	230	8.5		

Player Averages

Games Played	Minutes/game	Points/game	FG Pct	3FG Pct	FT Pct	Rebounds/game	Assists/game	Turnovers/game	Assist/Turnover ratio	Steals/game	Blocks/game
27	29.0	8.5	34.0	34.0	68.2	4.1	3.9	2.6	1.5	1.8	0.0

Career Stats at Wofford

All Games

Year	GP	GS	Min	Avg	FG	FGA	Pct	3FG	FGA	Pct	FT	FTA	Pct	Off	Def	Tot	Avg	PF	FO	A	TO	Blk	Stl	Pts	Avg
2016-17	19	2	384	20.2	47	121	.388	5	17	.294	29	54	.537	17	37	54	2.8	36	0	39	52	0	23	128	6.7
2017-18	30	30	1028	34.3	122	321	.380	8	51	.157	81	117	.692	35	124	159	5.3	77	3	105	101	1	61	333	11.1
2018-19	29	28	840	29.0	88	258	.341	7	36	.194	65	97	.670	34	82	116	4.0	80	1	112	78	0	51	248	8.6
TOTAL	78	60	2,252	28.9	257	700	.367	20	104	.192	175	268	.653	86	243	329	4.2	193	4	256	231	1	135	709	9.1





MARYMARTHA TURNER

SOPHOMORE

Forward • 6-1

Atlanta, Ga.

Greater Atlanta Christian

Undecided

11

MaryMartha // TURNER

THE TURNER FILE

Points

Overall 13 vs. Warren Wilson, 12/4/18

Season 13 vs. Warren Wilson, 12/4/18

Field Goals

Overall 5 vs. Warren Wilson, 12/4/18

Season 5 vs. Warren Wilson, 12/4/18

3-Point Field Attempts

Overall 10 vs. Warren Wilson, 12/4/18

Season 10 vs. Warren Wilson, 12/4/18

3-Point Field Goals

Overall 1 (x3), vs. UNCG, 1/12/19

Season 1 (x3), vs. UNCG, 1/12/19

3-Point Field Goal Attempts

Overall 1 (x11), last @ Furman, 2/23/19

Season 1 (x11), last @ Furman, 2/23/19

Free Throws

Overall 3 vs. C of C, 11/18/18

Season 3 vs. C of C, 11/18/18

Free Throw Attempts

Overall 4 vs. C of C, 11/18/18

Season 4 vs. C of C, 11/18/18

Rebounds

Overall 15 vs. Warren Wilson, 12/4/18

Season 15 vs. Warren Wilson, 12/4/18

Assists

Overall 4 vs. Warren Wilson, 12/4/18

Season 4 vs. Warren Wilson, 12/4/18

Blocks

Overall 2 vs. SWU, 1/3/19

Season 2 vs. SWU, 1/3/19

Steals

Overall 2 (x2), last vs. Furman, 2/23/19

Season 2 (x2), last vs. Furman, 2/23/19

Minutes

Overall 31 vs. Warren Wilson, 12/4/18

Season 31 vs. Warren Wilson, 12/4/18

QUICK HITS

- Second on team in blocks (10) ... Fifth in rebounding (4.0 RPG)
- Notched first career double-double with career-high 13 pts, 15 rebs, four asts, three stls, and one block in win over Warren Wilson (12/4)
- **SoCon:** Averaging 1.8 PPG, 2.9 RPG, 0.6 APG in 10.3 min/g

HIGH SCHOOL

- Named to the All-County Academic Team... Led Greater Atlanta Christian to a state championship appearance her senior year, finishing runner-up... Earned Gwinnett Sports Player of the Week honors... Was a recipient of the Bradford Award

PERSONAL

- Born on September 29, 1999 in Atlanta, Georgia... Daughter of Ken Turner and Martha Simmons... Undecided on a major.

Opponent	Date	GS	MIN	Total		3-Pointers		Free throws		Rebounds				PF	A	T/O	BLK	STL	PTS	AVG
				FG-FGA	PCT	3FG-3FGA	PCT	FT-FTA	PCT	OFF	DEF	TOT	AVG							
at Ga. Southern	11/06/18	6	0-1	.000	0-0	.000	0-0	.000	0	2	2	2.0	0	0	0	0	0	0	0.0	
at Clemson	11/08/18	5	0-1	.000	0-0	.000	0-0	.000	0	0	0	1.0	2	0	1	0	1	0	0.0	
at Charlotte	11/11/18	12	3-3	1.000	1-1	1.000	0-0	.000	2	2	4	2.0	1	2	0	1	1	7	2.3	
at Presbyterian	11/16/18	3	0-0	.000	0-0	.000	0-0	.000	0	0	0	1.5	0	0	0	0	0	1.8		
Col. of Charleston	11/18/18	15	2-4	.500	0-0	.000	3-4	.750	3	3	6	2.4	1	2	0	0	1	7	2.8	
Winthrop	11/20/18	9	2-3	.667	0-0	.000	0-0	.000	2	1	3	2.5	0	0	1	1	0	4	3.0	
at UNC Asheville	11/25/18	15	0-2	.000	0-0	.000	0-0	.000	0	4	4	2.7	2	0	0	0	1	0	2.6	
Gardner-Webb	11/29/18	13	1-3	.333	0-1	.000	0-0	.000	2	4	6	3.1	2	0	1	0	0	2	2.5	
Warren Wilson	12/04/18	31	5-10	.500	1-1	1.000	2-3	.667	3	12	15	4.4	2	4	3	1	2	13	3.7	
at Longwood	12/08/18	22	2-4	.500	0-0	.000	0-0	.000	3	2	5	4.5	3	0	2	0	1	4	3.7	
at N.C. Central	12/15/18	13	1-3	.333	0-0	.000	0-0	.000	4	1	5	4.5	2	0	0	0	0	2	3.5	
at Appalachian St.	12/17/18	12	1-3	.333	0-1	.000	0-0	.000	2	2	4	4.5	2	0	0	0	0	2	3.4	
Brevard	12/19/18	27	2-6	.333	0-1	.000	2-2	1.000	5	7	12	5.1	1	3	4	1	4	6	3.6	
at Georgia Tech	12/30/18	17	1-2	.500	0-0	.000	0-0	.000	1	1	2	4.9	2	1	2	1	0	2	3.5	
Southern Wesleyan	01/03/19	20	4-5	.800	0-1	.000	2-2	1.000	1	2	3	4.7	0	2	1	2	2	10	3.9	
Western Caro.	01/10/19	19	0-4	.000	0-1	.000	0-0	.000	5	5	10	5.1	3	1	3	0	1	0	3.7	
UNC Greensboro	01/12/19	15	3-4	.750	1-1	1.000	0-0	.000	1	2	3	4.9	4	2	0	0	1	7	3.9	
at Chattanooga	01/17/19	9	1-1	1.000	0-0	.000	0-0	.000	0	1	1	4.7	3	0	0	0	0	2	3.8	
at ETSU	01/19/19	7	0-2	.000	0-1	.000	0-0	.000	0	2	2	4.6	0	1	1	1	0	0	3.6	
at Furman	01/26/19	5	0-1	.000	0-1	.000	0-0	.000	0	4	4	4.6	1	0	1	0	0	0	3.4	
Mercer	01/31/19	5	1-2	.500	0-0	.000	0-0	.000	0	0	0	4.3	2	0	0	0	0	2	3.3	
Samford	02/02/19	10	1-1	1.000	0-0	.000	0-0	.000	2	2	4	4.3	2	1	1	1	0	2	3.3	
at UNC Greensboro	02/06/19	11	1-2	.500	0-0	.000	2-2	1.000	3	2	5	4.3	3	0	0	0	0	4	3.3	
at Western Caro.	02/09/19	10	2-3	.667	0-0	.000	0-0	.000	1	0	1	4.2	0	1	3	0	0	4	3.3	
ETSU	02/14/19	10	0-2	.000	0-0	.000	0-0	.000	0	0	0	4.0	1	0	1	0	0	0	3.2	
Chattanooga	02/16/19	4	0-1	.000	0-0	.000	0-0	.000	2	1	3	4.0	1	0	1	0	0	0	3.1	
Furman	02/23/19	17	1-2	.500	0-1	.000	0-0	.000	1	5	6	4.1	1	0	2	0	2	2	3.0	
at Samford	02/28/19	3	0-1	.000	0-0	.000	0-0	.000	0	0	0	3.9	1	0	0	1	0	0	2.9	
at Mercer	03/02/19	13	0-1	.000	0-0	.000	0-0	.000	1	2	3	3.9	0	2	0	0	0	0	2.8	
Totals		0	356	34-77	.442	3-11	.273	11-13	.846	44	69	113	3.9	42	22	28	10	17	82	2.8

Player Averages

Games Played	Minutes/game	Points/game	FG Pct	3FG Pct	FT Pct	Rebounds/game	Assists/game	Turnovers/game	Assist/Turnover ratio	Steals/game	Blocks/game
29	12.3	2.8	44.2	44.2	84.6	3.9	0.8	1.0	0.8	0.6	0.3

Career Stats at Wofford

All Games

Year	GP	GS	Min	Avg	FG	FGA	Pct	3FG	FGA	Pct	FT	FTA	Pct	Off	Def	Tot	Avg	PF	FO	A	TO	Blk	Stl	Pts	Avg
2018-19	31	0	381	12.3	35	81	.432	4	12	.275	11	13	.846	45	80	125	4.0	45	0	23	32	10	17	85	2.7
TOTAL	31	0	381	12.3	35	81	.432	4	12	.275	11	13	.846	45	80	125	4.0	45	0	23	32	10	17	85	2.7





JAMARI McDAVID

JUNIOR

Forward • 5-10
Springfield, OH
Kenton Ridge
Pre-Med

12

Jamari // McDAVID

THE MCDIVID FILE

Points

Overall 22 vs. Brevard, 1/15/18
Season 21 @ ETSU, 1/19/19

Field Goals

Overall 12 vs. Montreat, 1/6/17
Season 9 @ ETSU, 1/19/19

Field Goal Attempts

Overall 19 @ ETSU, 1/19/19
Season 19 @ ETSU, 1/19/19

3-Point Field Goals

Overall 1 (x3), last @ UTC, 1/17/19
Season 1 (x3), last @ UTC, 1/17/19

3-Point Field Goal Attempts

Overall 2 (x3), last @ ETSU, 1/19/19
Season 2 (x2), last @ ETSU, 1/19/19

Free Throws

Overall 8 vs. SWU, 11/16/17
Season 5 @ UTC, 1/17/19

Free Throw Attempts

Overall 8 vs. UNCG, 2/9/18
Season 7 (x2), last @ ETSU, 1/19/19

Rebounds

Overall 12 (x3), last vs. ETSU, 2/14/19
Season 12 (x2), last vs. ETSU, 2/14/19

Assists

Overall 4 vs. Furman, 1/27/18
Season 3 @ ETSU, 1/19/19

Blocks

Overall 3 vs. ETSU, 1/20/18
Season 1 (x8), last @ WCU, 2/9/19

Steals

Overall 5 @ Clemson, 11/8/18
Season 5 @ Clemson, 11/8/18

Minutes

Overall 40 (x2), last @ UTC, 2/25/17
Season 35 (x2), last @ Furman, 1/26/19

QUICK HITS

- **Led team in rebounding (5.2 RPG)** ... Second in steals (48) ... Third in scoring (10.1 PPG) & blocks (12)
- **SoCon:** Averaging 10.2 PPG, 4.9 RPG, 1.0 APG in 26.0 min/g ... Fifth in steals (19, 1.5/g)
- Notched double-doubles against Georgia Southern (17 pts, 12 rebs) and Gardner-Webb (12 pts, 10 rebs)
- Net season-high 21 pts (9-19 FG), three rebs, three asts, and three stls at ETSU (1/22)

PERSONAL

- Born on June 8, 1999 in Springfield, Ohio ... Daughter of Donald and Renee McDavid... Planning to major in pre-med.

Opponent	Date	GS	MIN	Total		3-Pointers		Free throws		Rebounds				PF	A	T/O	BLK	STL	PTS	AVG	
				FG-FGA	PCT	3FG-3FGA	PCT	FT-FTA	PCT	OFF	DEF	TOT	AVG								
at Ga. Southern	11/06/18	*	32	7-14	.500	1-1	1.000	2-2	1.000	3	9	12	12.0	1	0	5	0	3	17	17.0	
at Clemson	11/08/18	*	26	3-7	.429	0-1	.000	2-2	1.000	2	4	6	9.0	5	1	2	1	5	8	12.5	
at Charlotte	11/11/18	*	21	2-6	.333	0-0	.000	3-3	1.000	3	1	4	7.3	2	0	1	0	0	7	10.7	
at Presbyterian	11/16/18	*	35	6-13	.462	0-0	.000	3-5	.600	1	2	3	6.3	1	0	0	1	1	15	11.8	
Col. of Charleston	11/18/18	*	22	7-12	.583	0-0	.000	0-0	.000	2	6	8	6.6	2	1	3	1	2	14	12.2	
Winthrop	11/20/18	*	28	4-9	.444	0-0	.000	0-0	.000	4	5	9	7.0	2	1	2	0	1	8	11.5	
at UNC Asheville	11/25/18	*	14	1-1	1.000	0-0	.000	0-0	.000	0	2	2	6.3	4	0	1	0	0	2	10.1	
Gardner-Webb	11/29/18	*	20	4-6	.667	0-0	.000	4-4	1.000	1	9	10	6.8	5	1	1	0	1	12	10.4	
Warren Wilson	12/04/18	*	9	2-5	.400	0-0	.000	1-1	1.000	0	0	0	6.0	0	1	0	0	1	5	9.8	
at Longwood	12/08/18	*	28	5-10	.500	0-0	.000	3-4	.750	5	3	8	6.2	2	0	2	1	2	13	10.1	
at N.C. Central	12/15/18	*	24	7-12	.583	0-0	.000	2-2	1.000	4	2	6	6.2	3	1	3	0	1	16	10.6	
at Appalachian St.	12/17/18	*	28	6-13	.462	0-1	.000	0-0	.000	1	3	4	6.0	1	2	1	1	3	12	10.8	
Brevard	12/19/18	*	13	3-6	.500	0-1	.000	0-0	.000	0	0	0	5.5	2	1	1	0	3	6	10.4	
at Georgia Tech	12/30/18	*	23	4-6	.667	0-0	.000	0-0	.000	2	1	3	5.4	3	0	0	0	0	8	10.2	
Southern Wesleyan	01/03/19	*	14	8-14	.571	0-0	.000	2-3	.667	4	3	7	5.5	1	0	0	0	4	18	10.7	
Western Caro.	01/10/19	*	16	4-9	.444	0-0	.000	0-0	.000	2	0	2	5.3	3	1	0	0	2	8	10.6	
UNC Greensboro	01/12/19	*	25	7-10	.700	1-1	1.000	0-0	.000	2	1	3	5.1	4	0	0	1	0	15	10.8	
at Chattanooga	01/17/19	*	30	6-8	.750	1-2	.500	5-7	.714	4	5	9	5.3	4	1	1	0	1	18	11.2	
at ETSU	01/19/19	*	32	9-19	.474	0-2	.000	3-7	.429	3	0	3	5.2	3	3	2	0	3	21	11.7	
at Furman	01/26/19	*	35	2-7	.286	0-1	.000	1-2	.500	4	6	10	5.5	3	2	2	1	1	5	11.4	
Mercer	01/31/19	*	33	8-13	.615	1-1	1.000	2-2	1.000	1	4	5	5.4	4	2	1	0	2	19	11.8	
Samford	02/02/19	*	14	3-7	.429	0-1	.000	0-0	.000	1	3	4	5.4	3	1	0	0	1	6	11.5	
at UNC Greensboro	02/06/19	*	7	1-4	.250	0-0	.000	0-0	.000	0	0	0	5.1	1	0	0	0	2	2	11.1	
at Western Caro.	02/09/19	*	31	3-12	.250	0-1	.000	2-2	1.000	0	2	2	5.0	1	0	2	1	2	8	11.0	
ETSU	02/14/19	*	32	4-14	.286	0-1	.000	1-1	1.000	4	8	12	5.3	3	1	1	0	2	9	10.9	
Chattanooga	02/16/19	*	36	6-11	.545	0-1	.000	0-0	.000	2	3	5	5.3	1	0	1	0	0	12	10.9	
Furman	02/23/19	*	23	3-7	.429	1-1	1.000	3-4	.750	1	3	4	5.2	3	1	1	1	0	10	10.9	
at Samford	02/28/19	*	30	1-5	.200	0-0	.000	1-2	.500	1	4	5	5.2	1	1	3	0	3	3	10.6	
at Mercer	03/02/19	*	29	1-10	.100	0-2	.000	0-0	.000	3	7	10	5.4	3	2	0	0	1	2	10.3	
Totals			29	710	127-270	.470	5-18	.278	40-53	.755	60	96	156	5.4	71	24	36	9	47	299	10.3

Player Averages

Games Played	Minutes/game	Points/game	FG Pct	3FG Pct	FT Pct	Rebounds/game	Assists/game	Turnovers/game	Assist/Turnover ratio	Steals/game	Blocks/game
29	24.5	10.3	47.0	47.0	75.5	5.4	0.8	1.2	0.7	1.6	0.3

Career Stats at Wofford

All Games

Year	GP	GS	Min	Avg	FG	FGA	Pct	3FG	FGA	Pct	FT	FTA	Pct	Off	Def	Tot	Avg	PF	FO	A	TO	Blk	Stl	Pts	Avg
2017-18	30	12	552	18.4	92	204	.451	3	13	.231	52	66	.788	48	59	107	3.6	48	0	18	39	11	22	239	8.0
2018-19	31	31	757	24.4	133	282	.472	5	18	.278	43	59	.729	64	98	162	5.2	75	2	24	36	12	48	314	10.1
TOTAL	61	43	1,309	21.5	225	486	.463	8	31	.258	95	125	.792	112	157	269	4.4	123	2	42	75	23	70	553	9.1





LILLY HATTON

FRESHMAN

Forward • 6-1
 Georgetown, Ind.
 North Harrison
 Biology

14

Lilly // HATTON

THE HATTON FILE

Points	
Overall	--
Season	--
Field Goals	
Overall	--
Season	--
Field Goal Attempts	
Overall	--
Season	--
3-Point Field Goals	
Overall	--
Season	--
3-Point Field Goal Attempts	
Overall	--
Season	--
Free Throws	
Overall	--
Season	--
Free Throw Attempts	
Overall	--
Season	--
Rebounds	
Overall	--
Season	--
Assists	
Overall	--
Season	--
Blocks	
Overall	--
Season	--
Steals	
Overall	--
Season	--
Minutes	
Overall	--
Season	--

HIGH SCHOOL

- Hatton, a three-year varsity letter winner at North Harrison High School, was named a Wendy's High School Heisman for the state of Indiana, where she has led her team to three consecutive conference championships and two back-to-back state runner-up finishes in 2015 and 2016. In her junior and sophomore seasons, she averaged 20.7 points/8.6 rebounds and 20.1 points/8.8 rebounds respectively while reaching two 3A state championships and earning consecutive Mid-Southern Conference titles. Hatton was named Hoosier Basketball First Team All-State and is a two-time Mid-Southern Conference and Courier Journal Girls' Basketball Player of the Year, while also being an IBCA Underclass Supreme 15 selection. She also holds Courier Journal Scholar/Athlete and Southern Indiana Female Athlete of the year recognition, maintaining a 4.5 GPA and No. 1 academic class ranking. Hatton holds a 76-9 career record at North Harrison and is currently fourth all-time in the state in blocks (390).

PERSONAL

- Born on April 22, 2001... Daughter of Stephen and Emily Hatton... Father, Stephen, played basketball at

Career Stats at Wofford

All Games

Year	GP	GS	Min	Avg	FG	FGA	Pct	3FG	FGA	Pct	FT	FTA	Pct	Off	Def	Tot	Avg	PF	FO	A	TO	Blk	Stl	Pts	Avg
2019-20	0	0	0	0.0	0	0	.000	0	0	.000	0	0	.000	0	0	0	0.0	0	0	0	0	0	0	0	0.0
TOTAL	0	0	0	0.0	0	0	.000	0	0	.000	0	0	.000	0	0	0	0.0	0	0	0	0	0	0	0	0.0





ELENA PULANCO

SOPHOMORE

Guard • 5-2

Englewood, N.J.

Academy of the Holy Angels

Sociology/Anthropology & Art History

20

Elena // PULANCO

THE PULANCO FILE

Points

Overall 30 vs. Brevard, 12/19/18

Season 30 vs. Brevard, 12/19/18

Field Goals

Overall 5 vs. Brevard, 12/19/18

Season 5 vs. Brevard, 12/19/18

Field Goal Attempts

Overall 10 vs. Brevard, 12/19/18

Season 10 vs. Brevard, 12/19/18

3-Point Field Goals

Overall --

Season --

3-Point Field Goal Attempts

Overall 1 vs. Brevard, 12/19/18

Season 1 vs. Brevard, 12/19/18

Free Throws

Overall 4 vs. Brevard, 12/19/18

Season 4 vs. Brevard, 12/19/18

Free Throw Attempts

Overall 6 vs. Brevard, 12/19/18

Season 6 vs. Brevard, 12/19/18

Rebounds

Overall 4 vs. Brevard, 12/19/18

Season 4 vs. Brevard, 12/19/18

Assists

Overall 1 @ N.C. Central, 12/15/18

Season 1 @ N.C. Central, 12/15/18

Blocks

Overall --

Season --

Steals

Overall 3 vs. Brevard, 12/19/18

Season 3 vs. Brevard, 12/19/18

Minutes

Overall 30 vs. Brevard, 12/19/18

Season 30 vs. Brevard, 12/19/18

QUICK HITS

- Recorded career-high 14 pts (5-10 FG), four rebs, and three stls against Brevard (12/19)

HIGH SCHOOL

- A four-year letter winner at Academy of the Holy Angels, Pulanco was named First Team All-County and was a two-time team captain her junior and senior year... Was a league champion and led her team to the Group 3 Non-Public A state finals... Was named Third Team All-County in 2016... Was a four-time First Team All-Division/League selection... Was Team MVP and led the team in scoring her freshman, sophomore, and senior year... Holds a plethora of academic honors including being a member of the National Honor Society.

PERSONAL

- Born on December 8, 1999 in Teaneck, New Jersey... Daughter of Hector and Marilu Pulanco... Plans to double major in sociology/anthropology and art history with a concentration in studio art.

Opponent	Date	GS	MIN	FG-FGA	PCT	3FG-3FGA	PCT	FT-FTA	PCT	OFF	DEF	TOT	AVG	PF	A	T/O	BLK	STL	PTS	AVG
at N.C. Central	12/15/18	2		0-0	.000	0-0	.000	0-0	.000	0	1	1	1.0	0	1	0	0	0	0	0.0
at Appalachian St.	12/17/18	4		0-1	.000	0-0	.000	0-0	.000	0	0	0	0.5	3	0	0	0	0	0	0.0
Brevard	12/19/18	30		5-10	.500	0-1	.000	4-6	.667	2	2	4	1.7	3	0	0	0	3	14	4.7
Totals		0	36	5-11	.455	0-1	.000	4-6	.667	2	3	5	1.7	6	1	0	0	3	14	4.7

Player Averages

Games Played	Minutes/game	Points/game	FG Pct	3FG Pct	FT Pct	Rebounds/game	Assists/game	Turnovers/game	Assist/Turnover ratio	Steals/game	Blocks/game
3	12.0	4.7	45.5	45.5	66.7	1.7	0.3	0.0	1.0	1.0	0.0

Career Stats at Wofford

All Games

Year	GP	GS	Min	Avg	FG	FGA	Pct	3FG	FGA	Pct	FT	FTA	Pct	Off	Def	Tot	Avg	PF	FO	A	TO	Blk	Stl	Pts	Avg
2018-19	3	0	36	12.0	5	11	.455	0	1	.000	4	6	.667	2	3	5	1.7	6	0	1	0	0	3	14	4.7
TOTAL	3	0	36	12.0	5	11	.455	0	1	.000	4	6	.667	2	3	5	1.7	6	0	1	0	0	3	14	4.7





ALEXIS TOMLIN

SOPHOMORE

Forward • 6-1
 Myrtle Beach, S.C.
 Carolina Forest
 Biology (Pre-Med)

21

Alexis // TOMLIN

THE TOMLIN FILE

Points

Overall 11 vs. SWU, 1/3/19
 Season 11 vs. SWU, 1/3/19

Field Goals

Overall 5 vs. WCU, 1/10/19
 Season 5 vs. WCU, 1/10/19

Field Goal Attempts

Overall 8 vs. SWU, 1/3/19
 Season 8 vs. SWU, 1/3/19

3-Point Field Goals

Overall --
 Season --

3-Point Field Goal Attempts

Overall --
 Season --

Free Throws

Overall 3 (x2), last vs. SWU, 1/3/19
 Season 3 (x2), last vs. SWU, 1/3/19

Free Throw Attempts

Overall 6 vs. SWU, 1/3/19
 Season 6 vs. SWU, 1/3/19

Rebounds

Overall 10 (x2), last vs. SWU, 1/3/19
 Season 10 (x2), last vs. SWU, 1/3/19

Assists

Overall 1 (x3), last @ ETSU, 1/19/19
 Season 1 (x3), last @ ETSU, 1/19/19

Blocks

Overall 2 @ ETSU, 1/19/19
 Season 2 @ ETSU, 1/19/19

Steals

Overall 2 (x3), last @ ETSU, 1/19/19
 Season 2 (x3), last @ ETSU, 1/19/19

Minutes

Overall 22 (x2), last @ UNCG, 2/6/19
 Season 22 (x2), last @ UNCG, 2/6/19

QUICK HITS

- Recorded career-high 11 pts and 10 rebs against Southern Wesleyan (1/3)
- Notched 10 pts, four rebs against Western Carolina (1/10) & 10 pts, two rebs against Mercer (1/31)
- SoCon:** Averaging 5.5 PPG, 3.3 RPG, 0.2 APG in 13.9 min/g

HIGH SCHOOL

- A four-year letter winner at Carolina Forest, Tomlin averaged 20.4 points, 12.1 rebounds, and 4 blocks her senior year, leading her team to a regional championship and state quarterfinal appearance with a 20-5 record... Was named the South Carolina Player of the Year, WPDE Miss Hoop Zone, and Sun News Toast of the Coast Player of the Year in 2018... Earned all-state honors... Was a two-time Region 6 5-A Player of the Year... Was named to the WPDE All-Hoop Zone Team and was a SC Junior Showcase selection in 2017... Also played volleyball, earning MVP, all-state, and all-region honors... Holds basketball school records at Carolina Forest in career points (1589), career rebounds (1309), rebounds in a season (333), most points in a game (39), and blocks in a season (102)... Was a member of the National Honor Society.

PERSONAL

- Born on June 2, 2000 in Columbia, South Carolina... Daughter of Gary and Sheila Tomlin... Plans to major in biology (Pre-Med).

Opponent	Date	GS	MIN	Total			3-Pointers		Free throws		Rebounds				PF	A	T/O	BLK	STL	PTS	AVG
				FG	FGA	PCT	3FG	3FGA	PCT	FT	FTA	PCT	OFF	DEF							
at Ga. Southern	11/06/18	12	0-0	.000	0-0	.000	0-0	.000	0-0	.000	2	2	4	4.0	3	0	0	1	2	0	0.0
at Charlotte	11/11/18	11	1-3	.333	0-0	.000	1-2	.500	0	1	1	2.5	1	1	0	0	0	3	1.5		
at Presbyterian	11/16/18	12	0-1	.000	0-0	.000	0-0	.000	1	1	2	2.3	1	0	0	0	2	0	1.0		
Col. of Charleston	11/18/18	5	0-1	.000	0-0	.000	0-0	.000	0	0	0	1.8	0	0	0	0	1	0	0.8		
Winthrop	11/20/18	4	0-2	.000	0-0	.000	0-0	.000	1	0	1	1.6	1	0	0	0	0	0	0.6		
at UNC Asheville	11/25/18	4	0-0	.000	0-0	.000	0-0	.000	0	0	0	1.3	0	0	0	0	0	0	0.5		
at Appalachian St.	12/17/18	7	1-2	.500	0-0	.000	2-2	1.000	1	0	1	1.3	0	0	0	0	0	4	1.0		
Brevard	12/19/18	15	2-5	.400	0-0	.000	3-4	.750	3	7	10	2.4	1	0	0	0	0	7	1.8		
at Georgia Tech	12/30/18	14	2-3	.667	0-0	.000	2-4	.500	3	0	3	2.4	0	0	0	0	1	6	2.2		
Southern Wesleyan	01/03/19 *	21	4-8	.500	0-0	.000	3-6	.500	6	4	10	3.2	2	0	1	0	1	11	3.1		
Western Caro.	01/10/19	15	5-5	1.000	0-0	.000	0-0	.000	2	2	4	3.3	3	0	0	1	0	10	3.7		
UNC Greensboro	01/12/19	9	2-2	1.000	0-0	.000	0-0	.000	0	2	2	3.2	5	1	0	0	0	4	3.8		
at Chattanooga	01/17/19	16	3-5	.600	0-0	.000	1-1	1.000	3	1	4	3.2	1	0	1	0	1	7	4.0		
at ETSU	01/19/19	22	2-3	.667	0-0	.000	0-0	.000	1	4	5	3.4	1	1	1	2	2	4	4.0		
at Furman	01/26/19	17	0-0	.000	0-0	.000	0-0	.000	0	0	0	3.1	4	0	1	0	1	0	3.7		
Mercer	01/31/19	13	4-5	.800	0-0	.000	2-3	.667	2	0	2	3.1	1	0	0	0	0	10	4.1		
Samford	02/02/19	5	1-1	1.000	0-0	.000	1-2	.500	1	1	2	3.0	1	0	0	0	0	3	4.1		
at UNC Greensboro	02/06/19	22	2-3	.667	0-0	.000	2-3	.667	1	1	2	2.9	3	0	0	0	0	6	4.2		
at Western Caro.	02/09/19	14	3-4	.750	0-0	.000	2-2	1.000	0	1	1	2.8	1	0	1	0	0	8	4.4		
ETSU	02/14/19	11	1-5	.200	0-0	.000	2-2	1.000	3	2	5	3.0	2	0	1	1	0	4	4.4		
Chattanooga	02/16/19	14	1-5	.200	0-0	.000	2-2	1.000	2	3	5	3.0	0	0	0	1	0	4	4.3		
Furman	02/23/19	15	2-4	.500	0-0	.000	3-4	.750	3	4	7	3.2	2	0	1	1	1	7	4.5		
at Samford	02/28/19	8	1-1	1.000	0-0	.000	3-5	.600	1	3	4	3.3	2	0	0	0	1	5	4.5		
at Mercer	03/02/19	26	3-7	.429	0-0	.000	2-5	.400	3	5	8	3.5	1	1	1	2	0	8	4.6		
Totals		1	311	40-75	.533	0-0	.000	31-47	.660	39	44	83	3.5	36	4	8	9	13	111	4.6	

Player Averages

Games Played	Minutes/game	Points/game	FG Pct	3FG Pct	FT Pct	Rebounds/game	Assists/game	Turnovers/game	Assist/Turnover ratio	Steals/game	Blocks/game
24	13.0	4.6	53.3	53.3	66.0	3.5	0.2	0.3	0.5	0.5	0.4

Career Stats at Wofford

All Games

Year	GP	GS	Min	Avg	FG	FGA	Pct	3FG	FGA	Pct	FT	FTA	Pct	Off	Def	Tot	Avg	PF	FO	A	TO	Blk	Stl	Pts	Avg
2018-19	26	1	342	13.2	42	81	.519	0	0	.000	32	49	.653	44	46	90	3.5	41	1	4	10	13	13	116	4.5
TOTAL	26	1	342	13.2	42	81	.519	0	0	.000	32	49	.653	44	46	90	3.5	41	1	4	10	13	13	116	4.5





LAWREN COOK

SOPHOMORE

Forward • 6-0
 Greenville, S.C.
 Christ Church Episcopal School
 Biology (Pre-Med)

23

Lauren // COOK

THE COOK FILE

Points	
Overall	--
Season	--
Field Goals	
Overall	--
Season	--
Field Goal Attempts	
Overall	--
Season	--
3-Point Field Goals	
Overall	--
Season	--
3-Point Field Goal Attempts	
Overall	--
Season	--
Free Throws	
Overall	--
Season	--
Free Throw Attempts	
Overall	--
Season	--
Rebounds	
Overall	--
Season	--
Assists	
Overall	--
Season	--
Blocks	
Overall	--
Season	--
Steals	
Overall	--
Season	--
Minutes	
Overall	--
Season	--

QUICK HITS

- Sitting out due to injury

HIGH SCHOOL

- A three-year letter winner at Christ Church Episcopal School, Cook led her team to three straight 26-win seasons while only dropping eight games... Led her team to two state championships and one runner-up finish... Was named to the All-Region team and was also named Team MVP her junior year... Earned Rookie of the Year and Defensive Player of the Year honors her freshman year.

PERSONAL

- Born on January 6, 2000 in Greenville, South Carolina... Daughter of Garrick and Emily Cook... Plans to major in biology (Pre-Med).

COOKS GAME-BY-GAME

OPPONENT	MIN	FG-A	.PCT	3FG-A	.PCT	FT-FTA	.PCT	O-D-T (REB.)	AVG.	PF	A	TO	B	S	TP	AVG.
@ GA. SOUTHERN	--	--	--	--	--	--	--	--	--	--	--	--	--	--	--	--
@ CLEMSON	--	--	--	--	--	--	--	--	--	--	--	--	--	--	--	--
@ CHARLOTTE	--	--	--	--	--	--	--	--	--	--	--	--	--	--	--	--
@ PRESBYTERIAN	--	--	--	--	--	--	--	--	--	--	--	--	--	--	--	--
vs C OF CHARLESTON	--	--	--	--	--	--	--	--	--	--	--	--	--	--	--	--
vs WINTHROP	--	--	--	--	--	--	--	--	--	--	--	--	--	--	--	--
@ UNC ASHEVILLE	--	--	--	--	--	--	--	--	--	--	--	--	--	--	--	--
vs GARDNER-WEBB	--	--	--	--	--	--	--	--	--	--	--	--	--	--	--	--
vs WARREN WILSON	--	--	--	--	--	--	--	--	--	--	--	--	--	--	--	--
@ LONGWOOD	--	--	--	--	--	--	--	--	--	--	--	--	--	--	--	--
@ N.C. CENTRAL	--	--	--	--	--	--	--	--	--	--	--	--	--	--	--	--
@ APPALACHIAN ST.	--	--	--	--	--	--	--	--	--	--	--	--	--	--	--	--
vs BREVARD	--	--	--	--	--	--	--	--	--	--	--	--	--	--	--	--
@ GEORGIA TECH	--	--	--	--	--	--	--	--	--	--	--	--	--	--	--	--
vs SO. WESLEYAN	--	--	--	--	--	--	--	--	--	--	--	--	--	--	--	--
vs W. CAROLINA*	--	--	--	--	--	--	--	--	--	--	--	--	--	--	--	--
vs UNCG*	--	--	--	--	--	--	--	--	--	--	--	--	--	--	--	--
@ CHATTANOOGA*	--	--	--	--	--	--	--	--	--	--	--	--	--	--	--	--
@ ETSU*	--	--	--	--	--	--	--	--	--	--	--	--	--	--	--	--
@ FURMAN*	--	--	--	--	--	--	--	--	--	--	--	--	--	--	--	--
vs MERCER*	--	--	--	--	--	--	--	--	--	--	--	--	--	--	--	--
vs SAMFORD*	--	--	--	--	--	--	--	--	--	--	--	--	--	--	--	--
@ UNCG*	--	--	--	--	--	--	--	--	--	--	--	--	--	--	--	--
@ W. CAROLINA *	--	--	--	--	--	--	--	--	--	--	--	--	--	--	--	--
vs ETSU*	--	--	--	--	--	--	--	--	--	--	--	--	--	--	--	--
vs. CHATTANOOGA *	--	--	--	--	--	--	--	--	--	--	--	--	--	--	--	--
vs. FURMAN*	--	--	--	--	--	--	--	--	--	--	--	--	--	--	--	--
@ SAMFORD*	--	--	--	--	--	--	--	--	--	--	--	--	--	--	--	--
@ MERCER*	--	--	--	--	--	--	--	--	--	--	--	--	--	--	--	--

Career Stats at Wofford

All Games

Year	GP	GS	Min	Avg	FG	FGA	Pct	3FG	FGA	Pct	FT	FTA	Pct	Off	Def	Tot	Avg	PF	FO	A	TO	Blk	Stl	Pts	Avg
2018-19																									
TOTAL																									





JAMIE GROB

SENIOR

Forward • 6-1
Cincinnati, OH
Madeira
Biology

25

Jamie // GROBE (like Globe)

THE GROB FILE

Points

Overall 13 vs. Montreat, 1/16/17

Season 5 vs. Warren Wilson, 12/4/18

Field Goals

Overall 5 vs. Montreat, 1/16/17

Season 1(x4), last vs. Warren Wilson, 12/4/18

Field Goal Attempts

Overall 10 vs. Montreat, 1/16/17

Season 6 vs. Warren Wilson, 12/4/18

3-Point Field Goals

Overall --

Season --

3-Point Field Goal Attempts

Overall --

Season --

Free Throws

Overall 3 (x2), last vs. Warren Wilson, 12/4/18

Season 3 vs. Warren Wilson, 12/4/18

Free Throw Attempts

Overall 4 (x2), last vs. Warren Wilson, 12/4/18

Season 4 vs. Warren Wilson, 12/4/18

Rebounds

Overall 15 vs. Warren Wilson, 12/4/18

Season 15 vs. Warren Wilson, 12/4/18

Assists

Overall 1 (x3), last vs. SWU, 1/3/19

Season 1 (x2), last vs. SWU, 1/3/19

Blocks

Overall --

Season --

Steals

Overall 2 vs. C of C, 11/18/18

Season 2 vs. C of C, 11/18/18

Minutes

Overall 30 vs. Montreat, 1/16/17

Season 28 vs. Warren Wilson, 12/4/18

QUICK HITS

- Registered five pts and a season-high 15 rebs in win over Warren Wilson (12/4)

PERSONAL

- Born on May 28, 1998 in Cincinnati, Ohio... Daughter of Curtis and Ann Grob... Intends to major in biology.

Opponent	Date	GS	MIN	Total			3-Pointers		Free throws		Rebounds				PF A T/O BLK STL PTS AVG							
				FG	FGA	PCT	3FG	3FGA	PCT	FT	FTA	PCT	OFF	DEF	TOT	AVG	PF	A	T/O	BLK	STL	PTS
at Ga. Southern	11/06/18		11	0-0	.000	0-0	.000	0-0	.000	1	1	2	2.0	3	0	0	0	0	0	0	0	0.0
at Clemson	11/08/18		7	0-0	.000	0-0	.000	0-0	.000	0	1	1	1.5	0	0	0	0	0	0	0	0	0.0
at Charlotte	11/11/18		14	1-1	1.000	0-0	.000	2-2	1.000	4	0	4	2.3	3	0	0	0	1	4	1.3		
at Presbyterian	11/16/18		2	0-0	.000	0-0	.000	0-0	.000	0	0	0	1.8	1	0	1	0	0	0	0	1.0	
Col. of Charleston	11/18/18		12	1-1	1.000	0-0	.000	0-0	.000	3	2	5	2.4	2	0	0	0	2	2	1.2		
Winthrop	11/20/18		14	1-2	.500	0-0	.000	0-0	.000	0	2	2	2.3	2	0	0	0	0	0	2	1.3	
at UNC Asheville	11/25/18		15	0-0	.000	0-0	.000	0-0	.000	1	0	1	2.1	0	0	0	0	0	0	0	1.1	
Gardner-Webb	11/29/18		2	0-0	.000	0-0	.000	0-0	.000	0	0	0	1.9	2	0	0	0	0	0	0	1.0	
Warren Wilson	12/04/18		28	1-6	.167	0-0	.000	3-4	.750	8	7	15	3.3	0	0	2	0	1	5	1.4		
at N.C. Central	12/15/18		13	0-2	.000	0-0	.000	2-2	1.000	1	1	2	3.2	2	0	0	0	1	2	1.5		
at Appalachian St.	12/17/18		4	0-1	.000	0-0	.000	0-0	.000	0	1	1	3.0	1	0	0	0	0	0	1.4		
Brevard	12/19/18		11	0-1	.000	0-0	.000	0-0	.000	0	0	0	2.8	1	1	0	0	1	0	1.3		
at Georgia Tech	12/30/18		4	0-0	.000	0-0	.000	0-0	.000	0	0	0	2.5	0	0	0	0	0	0	1.2		
Southern Wesleyan	01/03/19		18	0-1	.000	0-0	.000	0-0	.000	1	2	3	2.6	2	1	0	0	0	0	1.1		
Western Caro.	01/10/19		8	0-0	.000	0-0	.000	0-0	.000	0	0	0	2.4	1	0	0	0	0	0	1.0		
UNC Greensboro	01/12/19		9	0-1	.000	0-0	.000	0-0	.000	0	0	0	2.3	2	0	0	0	0	0	0.9		
at ETSU	01/19/19		6	0-0	.000	0-0	.000	0-0	.000	0	0	0	2.1	2	0	0	0	0	0	0.9		
at Furman	01/26/19		5	0-0	.000	0-0	.000	0-0	.000	0	0	0	2.0	0	0	0	0	0	0	0.8		
at UNC Greensboro	02/06/19		2	0-0	.000	0-0	.000	0-0	.000	0	0	0	1.9	0	0	0	0	0	0	0.8		
at Western Caro.	02/09/19		3	0-2	.000	0-0	.000	0-0	.000	1	0	1	1.9	0	0	0	0	0	0	0.8		
ETSU	02/14/19		2	0-1	.000	0-0	.000	0-0	.000	0	0	0	1.8	1	0	0	0	0	0	0.7		
at Mercer	03/02/19		3	0-0	.000	0-0	.000	0-0	.000	0	0	0	1.7	1	0	0	0	0	0	0.7		
Totals			0	193	4-19	.211	0-0	.000	7-8	.875	20	17	37	1.7	26	2	3	0	6	15	0.7	

Player Averages

Games Played	Minutes/game	Points/game	FG Pct	3FG Pct	FT Pct	Rebounds/game	Assists/game	Turnovers/game	Assist/Turnover ratio	Steals/game	Blocks/game
22	8.8	0.7	21.1	21.1	87.5	1.7	0.1	0.1	0.7	0.3	0.0

Career Stats at Wofford

All Games

Year	GP	GS	Min	Avg	FG	FGA	Pct	3FG	FGA	Pct	FT	FTA	Pct	Off	Def	Tot	Avg	PF	FO	A	TO	Blk	Stl	Pts	Avg
2016-17	6	0	50	8.3	6	12	.500	0	0	.000	3	4	.750	5	5	10	1.7	3	0	1	3	3	1	15	2.5
2017-18	30	0	408	13.6	14	49	.286	0	0	.000	16	24	.667	24	51	75	2.5	48	1	4	15	2	7	44	1.5
2018-19	22	0	195	8.9	4	19	.211	0	0	.000	7	8	.875	20	17	37	1.7	26	0	2	3	0	6	15	0.7
TOTAL	58	0	653	11.3	24	80	.300	0	0	.000	26	36	.722	49	73	122	2.1	77	1	7	21	5	14	74	1.3





JACKIE CARMAN

SOPHOMORE

Guard • 5-8
Twinsburg, OH
Hathaway Brown
Undecided

30

Jackie // CARMAN

THE CARMAN FILE

Points

Overall 25 @ Longwood, 12/8/18
Season 25 @ Longwood, 12/8/18

Field Goals

Overall 9 @ Longwood, 12/8/18
Season 9 @ Longwood, 12/8/18

Field Goal Attempts

Overall 19 vs. SWU, 1/3/19
Season 19 vs. SWU, 1/3/19

3-Point Field Goals

Overall 7 @ Longwood, 12/8/18
Season 7 @ Longwood, 12/8/18

3-Point Field Goal Attempts

Overall 14 @ Longwood, 12/8/18
Season 14 @ Longwood, 12/8/18

Free Throws

Overall 8 @ UNC Asheville, 11/25/18
Season 8 @ UNC Asheville, 11/25/18

Free Throw Attempts

Overall 8 @ UNC Asheville, 11/25/18
Season 8 @ UNC Asheville, 11/25/18

Rebounds

Overall 8 vs. SWU, 1/3/19
Season 8 vs. SWU, 1/3/19

Assists

Overall 3 (x3), last vs. Warren Wilson, 12/4/18
Season 3 (x3), last vs. Warren Wilson, 12/4/18

Blocks

Overall 1 vs. Warren Wilson, 12/4/18
Season 1 vs. Warren Wilson, 12/4/18

Steals

Overall 3 vs. Warren Wilson, 12/4/18
Season 3 vs. Warren Wilson, 12/4/18

Minutes

Overall 37 @ GSU, 11/6/18
Season 37 @ GSU, 11/6/18

QUICK HITS

- Second on team in scoring (13.2 PPG) & 3-pt FG percentage (35.7%)
- **SoCon:** Averaged 9.0 PPG, 2.0 RPG, 0.5 APG
- Tallied career-high 25 pts at Longwood (12/8)
- Recorded 15 pts, three rebs, one ast against Western Carolina (1/10)
- ****Went down with injury against UNCG (1/12) ... Out for rest of season**

HIGH SCHOOL

- A four-year letter winner at Hathaway Brown, Carman was a First Team All-Conference and All-District selection along with being named Third Team All-State in Ohio... Won three district championships... Was a two-time regional champ and regional semi-finalist... Led Hathaway Brown to two state final four appearances, including being state runner-up in 2016... Was Vice President of the Black Culture Awareness Club and participated in the Strnad Fellowship.

PERSONAL

- Born on May 7, 2000 in Cleveland, Ohio... Daughter of Hubert and Debora Carman... Undecided on a major.

Opponent	Date	GS	MIN	Total		3-Pointers		Free throws		Rebounds				PF	A	T/O	BLK	STL	PTS	AVG	
				FG	FGA	PCT	3FG	3FGA	PCT	FT	FTA	PCT	OFF								DEF
at Ga. Southern	11/06/18	*	37	7-16	.438	3-9	.333	2-2	1.000	0	0	0	0.0	2	3	2	0	0	19	19.0	
at Clemson	11/08/18	*	33	4-14	.286	2-7	.286	2-3	.667	1	5	6	3.0	3	2	4	0	0	12	15.5	
at Charlotte	11/11/18		23	3-8	.375	2-6	.333	1-2	.500	0	3	3	3.0	2	1	1	0	1	9	13.3	
at Presbyterian	11/16/18		23	3-8	.375	0-2	.000	2-2	1.000	0	1	1	2.5	0	1	0	0	0	8	12.0	
Col. of Charleston	11/18/18		15	4-11	.364	2-9	.222	0-0	.000	0	0	0	2.0	2	0	1	0	1	10	11.6	
Winthrop	11/20/18		29	7-14	.500	4-9	.444	2-2	1.000	1	4	5	2.5	1	3	1	0	1	20	13.0	
at UNC Asheville	11/25/18		24	4-12	.333	0-3	.000	8-8	1.000	1	2	3	2.6	2	0	3	0	0	16	13.4	
Gardner-Webb	11/29/18		20	1-9	.111	1-6	.167	4-6	.667	2	1	3	2.6	1	1	2	0	0	7	12.6	
Warren Wilson	12/04/18		31	7-16	.438	6-12	.500	2-2	1.000	1	1	2	2.6	0	3	0	1	3	22	13.7	
at Longwood	12/08/18		28	9-18	.500	7-14	.500	0-2	.000	0	2	2	2.5	0	1	3	0	1	25	14.8	
at N.C. Central	12/15/18		19	1-10	.100	0-6	.000	0-0	.000	0	2	2	2.5	3	0	0	0	2	2	13.6	
at Appalachian St.	12/17/18	*	21	4-12	.333	4-9	.444	0-0	.000	0	2	2	2.4	3	0	1	0	0	12	13.5	
Brevard	12/19/18		28	6-10	.600	4-7	.571	5-6	.833	0	4	4	2.5	1	2	1	0	2	21	14.1	
at Georgia Tech	12/30/18		24	1-8	.125	1-6	.167	0-0	.000	2	2	4	2.6	2	1	4	0	2	3	13.3	
Southern Wesleyan	01/03/19		29	8-19	.421	5-13	.385	0-0	.000	3	5	8	3.0	1	1	2	0	2	21	13.8	
Western Caro.	01/10/19		18	5-13	.385	4-9	.444	1-2	.500	1	2	3	3.0	3	1	1	0	0	15	13.9	
UNC Greensboro	01/12/19		5	1-2	.500	1-2	.500	0-0	.000	0	1	1	2.9	0	1	1	0	0	3	13.2	
Totals			3	409	75-200	.375	46-129	.357	29-37	.784	12	37	49	2.9	26	21	27	1	15	225	13.2

Player Averages

Games Played	Minutes/game	Points/game	FG Pct	3FG Pct	FT Pct	Rebounds/game	Assists/game	Turnovers/game	Assist/Turnover ratio	Steals/game	Blocks/game
17	24.1	13.2	37.5	37.5	78.4	2.9	1.2	1.6	0.8	0.9	0.1

Career Stats at Wofford

All Games

Year	GP	GS	Min	Avg	FG	FGA	Pct	3FG	FGA	Pct	FT	FTA	Pct	Off	Def	Tot	Avg	PF	FO	A	TO	Blk	Stl	Pts	Avg
2018-19	17	3	411	24.1	75	200	.375	46	129	.357	29	37	.784	12	37	49	2.9	26	0	21	27	1	15	225	13.2
TOTAL	17	3	411	24.1	75	200	.375	46	129	.357	29	37	.784	12	37	49	2.9	26	0	21	27	1	15	225	13.2



ALEA HARRIS

SOPHOMORE

Guard • 6-0
Cincinnati, OH
Summit Country Day
Biology (Pre-Med)

32

Alea // HARRIS

THE HARRIS FILE

Points

Overall 3 @ Clemson, 11/8/18
Season 3 @ Clemson, 11/8/18

Field Goals

Overall 1 (x5), last vs. Winthrop, 11/20/18
Season 1 (x5), last vs. Winthrop, 11/20/18

Field Goal Attempts

Overall 2 (x2), last @ Charlotte, 11/11/18
Season 2 (x2), last @ Charlotte, 11/11/18

3-Point Field Goals

Overall 1 (x2), last vs. Winthrop, 11/20/18
Season 1 (x2), last vs. Winthrop, 11/20/18

3-Point Field Goal Attempts

Overall 3 @ Clemson, 11/8/18
Season 3 @ Clemson, 11/8/18

Free Throws

Overall 1 vs C of C, 11/18/18
Season 1 vs C of C, 11/18/18

Free Throw Attempts

Overall 2 vs. C of C, 11/18/18
Season 2 vs. C of C, 11/18/18

Rebounds

Overall 2, last @ Clemson, 11/8/18
Season 2, last @ Clemson, 11/8/18

Assists

Overall 2 @ GSU, 11/6/18
Season 2 @ GSU, 11/6/18

Blocks

Overall --
Season --

Steals

Overall 2 @ UNC Asheville, 11/25/18
Season 2 @ UNC Asheville, 11/25/18

Minutes

Overall 18 @ GSU, 11/6/18
Season 18 @ GSU, 11/6/18

QUICK HITS

- Scored season-high three points at Clemson (11/8), against College of Charleston (11/18), and against Winthrop (11/20)
- Sitting out due to injury

HIGH SCHOOL

- A three-year letter winner at Summit Country Day, Harris was a Miami Valley First Team All-Conference and Second Team All-Southwest District selection... Led Summit Country Day to a 27-1 record in her senior campaign... Earned All-State Honorable Mention in 2017... Was a three-time league champion and two-time sectional and district champion... Was a member of the National Honor Society.

PERSONAL

- Born on September 13, 2000 in Cincinnati, Ohio... Daughter of Anthony and Letra Harris... Plans to major in biology (Pre-Med).

Opponent	Date	GS	MIN	Total			3-Pointers		Free throws		Rebounds				PF	A	T/O	BLK	STL	PTS	AVG
				FG	FGA	PCT	3FG	3FGA	PCT	FT	FTA	PCT	OFF	DEF							
at Ga. Southern	11/06/18	17	1-2	.500	0-1	.000	0-0	.000	1	1	2	2.0	2	2	2	0	0	0	2	2.0	
at Clemson	11/08/18	14	1-4	.250	1-3	.333	0-0	.000	1	1	2	2.0	2	1	0	0	0	0	3	2.5	
at Charlotte	11/11/18	9	0-2	.000	0-1	.000	0-0	.000	0	1	1	1.7	0	0	3	0	0	0	1.7		
at Presbyterian	11/16/18	2	1-1	1.000	0-0	.000	0-0	.000	0	0	0	1.3	0	1	1	0	0	2	1.8		
Col. of Charleston	11/18/18	3	1-1	1.000	0-0	.000	1-2	.500	0	0	0	1.0	0	0	2	0	1	3	2.0		
Winthrop	11/20/18	5	1-2	.500	1-1	1.000	0-0	.000	0	0	0	0.8	0	0	0	0	0	3	2.2		
at UNC Asheville	11/25/18	5	0-3	.000	0-1	.000	0-0	.000	0	0	0	0.7	1	0	1	0	2	0	1.9		
Warren Wilson	12/04/18	7	0-3	.000	0-1	.000	0-0	.000	0	0	0	0.6	1	0	1	0	2	0	1.6		
Totals		0	63	5-18	.278	2-8	.250	1-2	.500	2	3	5	0.6	6	4	10	0	5	13	1.6	

Player Averages

Games Played	Minutes/game	Points/game	FG Pct	3FG Pct	FT Pct	Rebounds/game	Assists/game	Turnovers/game	Assist/Turnover ratio	Steals/game	Blocks/game
8	7.9	1.6	27.8	27.8	50.0	0.6	0.5	1.3	0.4	0.6	0.0

Career Stats at Wofford

All Games

Year	GP	GS	Min	Avg	FG	FGA	Pct	3FG	FGA	Pct	FT	FTA	Pct	Off	Def	Tot	Avg	PF	FO	A	TO	Blk	Stl	Pts	Avg
2018-19	8	0	63	7.9	5	18	.278	2	8	.250	1	2	.500	2	3	5	0.6	6	0	4	10	0	5	13	1.6
TOTAL	8	0	63	7.9	5	18	.278	2	8	.250	1	2	.500	2	3	5	0.6	6	0	4	10	0	5	13	1.6



C

DA'JA GREEN

JUNIOR

Guard • 5-6
 Ellenwood, Ga.
 Morrow
 Psychology

35

Da'Ja // GREEN

THE GREEN FILE

Points
 Overall 35 @ Samford, 2/1/18
 Season 24 vs. Furman, 2/23/19

Field Goals
 Overall 14 @ Samford, 2/1/18
 Season 7 @ ETSU, 1/19/19

Field Goal Attempts
 Overall 20 vs. UNCG, 2/9/18
 Season 16 @ Clemson, 11/8/18

3-Point Field Goals
 Overall 5 @ ETSU, 1/19/19
 Season 5 @ ETSU, 1/19/19

3-Point Field Goal Attempts
 Overall 8 @ ETSU, 1/19/19
 Season 8 @ ETSU, 1/19/19

Free Throws
 Overall 12 vs. N.C. Central, 1/21/17
 Season 9 vs. Furman, 2/23/19

Free Throw Attempts
 Overall 14 vs. N.C. Central, 1/21/17
 Season 10 vs. Furman, 2/23/19

Rebounds
 Overall 12 vs. Samford, 2/2/19
 Season 12 vs. Samford, 2/2/19

Assists
 Overall 12 (x2), last vs. SWU, 1/3/19
 Season 12 vs. SWU, 1/3/19

Blocks
 Overall 1 (x2), last vs. SWU, 1/3/19
 Season 1 vs. SWU, 1/3/19

Steals
 Overall 4 @ PC, 11/16/18
 Season 4 @ PC, 11/16/18

Minutes
 Overall 45 vs. UNCG, 2/9/18
 Season 40 (x5), last vs. Samford, 2/2/19

QUICK HITS

- Named to the All-SoCon Second Team last season
- Named to 2019-20 Preseason All-SoCon Team
- Led team in assists (5.2 APG) & minutes (33.9 mpg) ... Fourth in scoring (8.9 PPG)
- **SoCon:** Averaged 11.7 PPG, 5.9 RPG, 5.9 APG in 37.7 min/g ... **Led in assists (162)**
- **NCAA:** 43rd in nation in assists (162)
- Has reached double-figure scoring in eight of last 12 games
- Registered double-doubles against Longwood/UNCG (10 pts, 10 asts) and Samford (15 pts, career-high 12 rebs)
- Recorded season-high 24 pts (6-7 FG), on perfect 3-for-3 from beyond the arc and 9-of-10 from FT line, seven asts, and four rebs against Furman (2/23)

PERSONAL

• Born on Novmeber 28, 1999 in Orlando, Fl... Daughter of Elton Green and Shandreka Laretter... Planning to major in psychology.

Opponent	Date	GS	MIN	Total		3-Pointers		Free throws		Rebounds				PF	A	T/O	BLK	STL	PTS	AVG	
				FG-FGA	PCT	3FG-3FGA	PCT	FT-FTA	PCT	OFF	DEF	TOT	AVG								
at Ga. Southern	11/06/18	*	21	3-4	.750	0-0	.000	0-0	.000	0	2	2	2.0	3	9	2	0	0	6	6.0	
at Clemson	11/08/18	*	40	5-16	.313	1-3	.333	0-0	.000	2	5	7	4.5	3	6	12	0	0	11	8.5	
at Charlotte	11/11/18	*	29	1-6	.167	0-1	.000	1-2	.500	1	1	2	3.7	1	2	3	0	0	3	6.7	
at Presbyterian	11/16/18	*	37	3-11	.273	0-2	.000	0-0	.000	1	0	1	3.0	2	3	3	0	4	6	6.5	
Col. of Charleston	11/18/18	*	31	1-9	.111	0-2	.000	0-0	.000	0	3	3	3.0	5	2	2	0	1	2	5.6	
Winthrop	11/20/18	*	31	1-7	.143	0-0	.000	1-1	1.000	1	2	3	3.0	1	4	1	0	0	3	5.2	
at UNC Asheville	11/25/18	*	31	1-12	.083	0-1	.000	1-2	.500	1	1	2	2.9	1	3	2	0	0	3	4.9	
Gardner-Webb	11/29/18	*	40	3-5	.600	0-0	.000	4-6	.667	1	6	7	3.4	0	5	4	0	0	10	5.5	
Warren Wilson	12/04/18	*	19	1-2	.500	0-0	.000	0-0	.000	1	1	2	3.2	0	2	3	0	3	2	5.1	
at Longwood	12/08/18	*	35	4-7	.571	1-2	.500	1-2	.500	4	2	6	3.5	1	10	2	0	2	10	5.6	
at N.C. Central	12/15/18	*	31	1-11	.091	0-2	.000	4-4	1.000	0	2	2	3.4	4	5	0	0	1	6	5.6	
at Appalachian St.	12/17/18	*	36	4-9	.444	1-4	.250	2-5	.400	0	4	4	3.4	0	3	3	0	0	11	6.1	
Brevard	12/19/18	*	10	0-1	.000	0-0	.000	0-0	.000	0	0	0	3.2	1	3	0	0	1	0	5.6	
at Georgia Tech	12/30/18	*	24	1-8	.125	0-2	.000	1-6	.167	0	2	2	3.1	0	5	5	0	1	3	5.4	
Southern Wesleyan	01/03/19	*	27	1-8	.125	0-2	.000	0-0	.000	1	3	4	3.1	0	12	2	1	1	2	5.2	
Western Caro.	01/10/19	*	34	2-9	.222	0-0	.000	0-0	.000	2	5	7	3.4	0	10	0	0	2	4	5.1	
UNC Greensboro	01/12/19	*	38	4-10	.400	1-1	1.000	1-2	.500	2	1	3	3.4	1	10	1	0	2	10	5.4	
at Chattanooga	01/17/19	*	38	5-12	.417	1-5	.200	2-2	1.000	1	4	5	3.4	3	5	1	0	1	13	5.8	
at ETSU	01/19/19	*	39	7-14	.500	5-8	.625	4-5	.800	0	5	5	3.5	4	2	5	0	2	23	6.7	
at Furman	01/26/19	*	40	3-13	.231	2-7	.286	1-2	.500	0	3	3	3.5	1	1	3	0	1	9	6.9	
Mercer	01/31/19	*	40	3-10	.300	1-3	.333	3-6	.500	0	2	2	3.4	2	6	2	0	2	10	7.0	
Samford	02/02/19	*	40	4-10	.400	3-5	.600	4-4	1.000	1	11	12	3.8	1	6	0	0	0	15	7.4	
at UNC Greensboro	02/06/19	*	35	4-12	.333	1-1	1.000	5-6	.833	3	7	10	4.1	4	5	6	0	0	14	7.7	
at Western Caro.	02/09/19	*	39	2-8	.250	1-1	1.000	0-0	.000	1	4	5	4.1	5	8	1	0	1	5	7.5	
ETSU	02/14/19	*	37	3-8	.375	0-0	.000	6-6	1.000	0	8	8	4.3	3	7	1	0	2	12	7.7	
Chattanooga	02/16/19	*	39	1-8	.125	0-4	.000	0-0	.000	0	5	5	4.3	2	7	2	0	0	2	7.5	
Furman	02/23/19	*	36	6-7	.857	3-3	1.000	9-10	.900	2	2	4	4.3	4	7	1	0	2	24	8.1	
at Samford	02/28/19	*	40	3-9	.333	1-5	.200	0-0	.000	0	3	3	4.3	0	1	0	0	1	7	8.1	
at Mercer	03/02/19	*	35	4-13	.308	2-4	.500	3-4	.750	2	6	8	4.4	1	3	1	0	0	13	8.2	
Totals			29	973	81-259	.313	24-68	.353	53-75	.707	27	100	127	4.4	53	152	68	1	30	239	8.2

Player Averages

Games Played	Minutes/game	Points/game	FG Pct	3FG Pct	FT Pct	Rebounds/game	Assists/game	Turnovers/game	Assist/Turnover ratio	Steals/game	Blocks/game
29	33.6	8.2	31.3	31.3	70.7	4.4	5.2	2.3	2.2	1.0	0.0

Career Stats at Wofford

All Games

Year	GP	GS	Min	Avg	FG	FGA	Pct	3FG	FGA	Pct	FT	FTA	Pct	Off	Def	Tot	Avg	PF	FO	A	TO	Blk	Stl	Pts	Avg
2017-18	30	30	1087	36.2	125	348	.359	28	87	.322	102	139	.734	31	139	170	5.7	57	1	131	103	1	32	380	12.7
2018-19	31	31	1052	33.9	92	290	.317	30	80	.375	63	87	.724	28	110	138	4.5	56	2	162	77	1	35	277	8.9
TOTAL	61	61	2,139	35.1	217	638	.340	58	167	.347	165	226	.730	59	249	308	5.0	113	3	293	180	2	67	657	10.7





**2018-19 Wofford Women's Basketball
Combined Team Statistics
All games**

Game Records

Record	Overall	Home	Away	Neutral
ALL GAMES	15-13	12-1	3-12	0-0
CONFERENCE	7-6	6-1	1-5	0-0
NON-CONFERENCE	8-7	6-0	2-7	0-0

Team Box Score

No.	Player	Total					3-Point			F-Throw		Rebounds				PF	DQ	A	TO	BLK	STL	PTS	AVG
		GP-GS	MIN	AVG	FG-FGA	FG%	3FG-FGA	3FG%	FT-FTA	FT%	OFF	DEF	TOT	AVG									
1	WANINK, Chloe	28-28	914	32.6	209-442	.473	64-159	.403	58-74	.784	41	63	104	3.7	36	0	40	33	2	26	540	19.3	
30	CARMAN, Jackie	17-3	409	24.1	75-200	.375	46-129	.357	29-37	.784	12	37	49	2.9	26	0	21	27	1	15	225	13.2	
12	MCDONALD, Jamarl	28-28	681	24.3	126-260	.485	5-16	.313	40-53	.755	57	89	146	5.2	68	0	22	36	9	46	297	10.6	
10	BOOKER, Cairo	26-25	751	28.9	78-226	.345	6-32	.188	60-88	.682	29	76	105	4.0	68	0	104	68	0	48	222	8.5	
35	GREEN, Da'ja	28-28	938	33.5	77-246	.313	22-64	.344	50-71	.704	25	94	119	4.3	52	0	149	67	1	30	226	8.1	
33	BAYER, Marissa	27-27	574	21.3	70-146	.479	0-1	.000	24-34	.706	29	95	124	4.6	70	0	14	35	25	14	164	6.1	
2	LUTZ, Niyah	28-0	402	14.4	69-158	.437	13-38	.342	16-31	.516	28	44	72	2.6	29	0	32	29	1	21	167	6.0	
20	PULANCO, Elena	3-0	36	12.0	5-11	.455	0-1	.000	4-6	.667	2	3	5	1.7	6	0	1	0	0	3	14	4.7	
21	TOMLIN, Alexis	23-1	285	12.4	37-68	.544	0-0	.000	29-42	.690	36	39	75	3.3	35	0	3	7	7	13	103	4.5	
11	TURNER, MaryMartha	28-0	343	12.3	34-76	.447	3-11	.273	11-13	.846	43	67	110	3.9	42	0	20	28	10	17	82	2.9	
5	ATHA, Anna Claire	2-0	10	5.0	1-2	.500	1-2	.500	2-2	1.000	0	0	0	0.0	0	0	0	2	0	0	5	2.5	
32	HARRIS, Alea	8-0	63	7.9	5-18	.278	2-8	.250	1-2	.500	2	3	5	0.6	6	0	4	10	0	5	13	1.6	
25	GROB, Jamie	21-0	190	9.0	4-19	.211	0-0	.000	7-8	.875	20	17	37	1.8	25	0	2	3	0	6	15	0.7	
Team											23	46	69				6						
Total		28			790-1872	.422	162-461	.351	331-461	.718	347	673	1020	36.4	463	0	412	353	56	244	2073	74.0	
Opponents		28			705-1721	.410	173-569	.304	317-455	.697	342	743	1085	38.8	464	-	335	494	90	166	1900	67.9	

Team statistics

	Woff	OPP
Scoring	2073	1900
Points per game	74	67.9
Scoring margin	+6.1	-
Field goals-att	790-1872	705-1721
Field goal pct	.422	.410
3 point fg-att	162-461	173-569
3-point FG pct	.351	.304
3-pt FG made per game	5.8	6.2
Free throws-att	331-461	317-455
Free throw pct	.718	.697
F-Throws made per game	11.8	11.3
Rebounds	1020	1085
Rebounds per game	36.4	38.8
Rebounding margin	-2.4	-
Assists	412	335
Assists per game	14.7	12.0
Turnovers	353	494
Turnovers per game	12.6	17.6
Turnover margin	+5.0	-
Assist/turnover ratio	1.2	0.7
Steals	244	166
Steals per game	8.7	5.9
Blocks	56	90
Blocks per game	2.0	3.2
Winning streak	0	-
Home win streak	4	-
Attendance	6404	13139
Home games-Avg/Game	13-495	15-676
Neutral site-Avg/Game	-	6-0

Team Results

Date	Opponent	Score	Att.
11/06/18	at Ga. Southern	W 81-65	312
11/08/18	at Clemson	L 77-85	764
11/11/18	at Charlotte	L 63-85	734
11/16/18	at Presbyterian	L 50-61	307
11/18/18	Col. of Charleston	W 78-58	454
11/20/18	Winthrop	W 70-53	312
11/25/18	at UNC Asheville	L 46-60	2186
11/29/18	Gardner-Webb	W 59-53	475
12/04/18	Warren Wilson	W 107-30	425
12/08/18	at Longwood	W 101-72	272
12/15/18	at N.C. Central	L 59-66	184
12/17/18	at Appalachian St.	L 70-94	189
12/19/18	Brevard	W 106-52	219
12/30/18	at Georgia Tech	L 40-81	1165
01/03/19	Southern Wesleyan	W 110-47	321
01/10/19	Western Caro.	W 91-65	341
01/12/19	UNC Greensboro	W 93-66	512
01/17/19	at Chattanooga	L 82-89	3976
01/19/19	at ETSU	L 79-92	717
01/26/19	at Furman	L 50-63	627
01/31/19	Mercer	L 79-81	412
02/02/19	Samford	W 71-62	356
02/06/19	at UNC Greensboro	L 61-77	651
02/09/19	at Western Caro.	W 63-55	751
02/14/19	ETSU	W 77-74	1854
02/16/19	Chattanooga	W 64-60	212
02/23/19	Furman	W 84-75	511
02/28/19	at Samford	L 62-79	304

Score by Periods



**2018-19 Wofford Women's Basketball
Team Overall Conference
All games**

Summary

Player	Overall Statistics										Conference Statistics									
	GP-GS	MIN/G	FG%	3FG%	FT%	R/G	A/G	STL	BLK	PTS/G	GP-GS	MIN/G	FG%	3FG%	FT%	R/G	A/G	STL	BLK	PTS/G
WANINK, Chloe	28-28	32.6	.473	.403	.784	3.7	1.4	26	2	19.3	13-13	36.4	.500	.431	.773	3.1	1.2	8	1	21.3
CARMAN, Jackie	17-3	24.1	.375	.357	.784	2.9	1.2	15	1	13.2	2-0	12.0	.400	.455	.500	2.0	1.0	0	0	9.0
MCDAVID, Jamari	28-28	24.3	.485	.313	.755	5.2	0.8	46	9	10.6	13-13	26.3	.452	.333	.667	4.9	1.0	19	4	10.5
BOOKER, Cairo	26-25	28.9	.345	.188	.682	4.0	4.0	48	0	8.5	13-13	32.4	.315	.182	.689	4.3	4.1	23	0	9.0
GREEN, Da'ja	28-28	33.5	.313	.344	.704	4.3	5.3	30	1	8.1	13-13	38.1	.362	.442	.814	5.5	5.8	16	0	11.4
BAYER, Marissa	27-27	21.3	.479	.000	.706	4.6	0.5	14	25	6.1	13-13	21.7	.551	.000	.444	4.1	0.3	10	9	6.2
LUTZ, Niyah	28-0	14.4	.437	.342	.516	2.6	1.1	21	1	6.0	13-0	16.7	.427	.333	.421	2.2	1.3	9	0	6.5
PULANCO, Elena	3-0	12.0	.455	.000	.667	1.7	0.3	3	0	4.7	0-0	0.0	.000	.000	.000	0.0	0.0	0	0	0.0
TOMLIN, Alexis	23-1	12.4	.544	.000	.690	3.3	0.1	13	7	4.5	13-0	13.9	.628	.000	.750	3.3	0.2	6	6	5.5
TURNER, MaryMartha	28-0	12.3	.447	.273	.846	3.9	0.7	17	10	2.9	13-0	9.5	.385	.200	1.000	3.0	0.5	4	3	1.8
ATHA, Anna Claire	2-0	5.0	.500	.500	1.000	0.0	0.0	0	0	2.5	0-0	0.0	.000	.000	.000	0.0	0.0	0	0	0.0
HARRIS, Alea	8-0	7.9	.278	.250	.500	0.6	0.5	5	0	1.6	0-0	0.0	.000	.000	.000	0.0	0.0	0	0	0.0
GROB, Jamie	21-0	9.0	.211	.000	.875	1.8	0.1	6	0	0.7	7-0	5.0	.000	.000	.000	0.1	0.0	0	0	0.0
Totals	28		.422	.351	.718	36.4	14.7	244	56	74.0	13		.438	.382	.702	32.9	14.4	95	23	73.5
Opponent	28		.410	.304	.697	38.8	12.0	166	90	67.9	13		.424	.346	.734	38.8	12.5	70	43	72.2

Scoring

Player	Overall Statistics									Conference Statistics								
	FG-FGA	FG%	3FG-3FGA	3FG%	FT-FTA	FT%	PTS	PTS/G	FG-FGA	FG%	3FG-3FGA	3FG%	FT-FTA	FT%	PTS	PTS/G		
WANINK, Chloe	209-442	.473	64-159	.403	58-74	.784	540	19.3	106-212	.500	31-72	.431	34-44	.773	277	21.3		
CARMAN, Jackie	75-200	.375	46-129	.357	29-37	.784	225	13.2	6-15	.400	5-11	.455	1-2	.500	18	9.0		
MCDAVID, Jamari	126-260	.485	5-16	.313	40-53	.755	297	10.6	57-126	.452	4-12	.333	18-27	.667	136	10.5		
BOOKER, Cairo	78-226	.345	6-32	.188	60-88	.682	222	8.5	41-130	.315	4-22	.182	31-45	.689	117	9.0		
GREEN, Da'ja	77-246	.313	22-64	.344	50-71	.704	226	8.1	47-130	.362	19-43	.442	35-43	.814	148	11.4		
BAYER, Marissa	70-146	.479	0-1	.000	24-34	.706	164	6.1	38-69	.551	0-0	.000	4-9	.444	80	6.2		
LUTZ, Niyah	69-158	.437	13-38	.342	16-31	.516	167	6.0	35-82	.427	7-21	.333	8-19	.421	85	6.5		
PULANCO, Elena	5-11	.455	0-1	.000	4-6	.667	14	4.7	0-0	.000	0-0	.000	0-0	.000	0	0.0		
TOMLIN, Alexis	37-68	.544	0-0	.000	29-42	.690	103	4.5	27-43	.628	0-0	.000	18-24	.750	72	5.5		
TURNER, MaryMartha	34-76	.447	3-11	.273	11-13	.846	82	2.9	10-26	.385	1-5	.200	2-2	1.000	23	1.8		
ATHA, Anna Claire	1-2	.500	1-2	.500	2-2	1.000	5	2.5	0-0	.000	0-0	.000	0-0	.000	0	0.0		
HARRIS, Alea	5-18	.278	2-8	.250	1-2	.500	13	1.6	0-0	.000	0-0	.000	0-0	.000	0	0.0		
GROB, Jamie	4-19	.211	0-0	.000	7-8	.875	15	0.7	0-4	.000	0-0	.000	0-0	.000	0	0.0		
Totals	790-1872	.422	162-461	.351	331-461	.718	2073	74.0	367-837	.438	71-186	.382	151-215	.702	956	73.5		
Opponent	705-1721	.410	173-569	.304	317-455	.697	1900	67.9	341-805	.424	93-269	.346	163-222	.734	938	72.2		

Totals

Player	Overall Statistics										Conference Statistics									
	O-REB	D-REB	TOTAL	PF	FO	A	TO	A/TO	HI	PTS	O-REB	D-REB	TOTAL	PF	FO	A	TO	A/TO	HI	PTS
WANINK, Chloe	41	63	104	36	0	40	33	1.2	40	11	29	40	16	0	15	13	1.2	40		
CARMAN, Jackie	12	37	49	26	0	21	27	0.8	25	1	3	4	3	0	2	2	1.0	15		
MCDAVID, Jamari	57	89	146	68	0	22	36	0.6	21	25	39	64	34	0	13	14	0.9	21		
BOOKER, Cairo	29	76	105	68	0	104	68	1.5	20	13	43	56	33	0	53	38	1.4	16		
GREEN, Da'ja	25	94	119	52	0	149	67	2.2	24	12	60	72	30	0	75	23	3.3	24		
BAYER, Marissa	29	95	124	70	0	14	35	0.4	11	12	41	53	33	0	4	18	0.2	10		
LUTZ, Niyah	28	44	72	29	0	32	29	1.1	20	9	20	29	17	0	17	13	1.3	12		
PULANCO, Elena	2	3	5	6	0	1	0	1.0	14	0	0	0	0	0	0	0	0.0	0		
TOMLIN, Alexis	36	39	75	35	0	3	7	0.4	11	19	24	43	26	0	2	6	0.3	10		
TURNER, MaryMartha	43	67	110	42	0	20	28	0.7	13	15	24	39	22	0	6	13	0.5	7		
ATHA, Anna Claire	0	0	0	0	0	0	2	0.0	3	0	0	0	0	0	0	0	0.0	0		
HARRIS, Alea	2	3	5	6	0	4	10	0.4	3	0	0	0	0	0	0	0	0.0	0		
GROB, Jamie	20	17	37	25	0	2	3	0.7	5	1	0	1	6	0	0	0	0.0	0		
Totals	347	673	1020	463	0	412	353	1.2	110	128	299	427	220	0	187	144	1.3	93		
Opponent	342	743	1085	464	-	335	494	0.7	94	161	344	505	200	-	162	201	0.8	92		



2018-19 Wofford Women's Basketball
Wofford Combined Team Statistics (as of Feb 28, 2019)
Conference games only

RECORD:	OVERALL	HOM	AWAY	NEUTRAL
ALL GAMES	7-6	6-1	1-5	0-0
CONFERENCE	7-6	6-1	1-5	0-0
NON-CONFERENCE	0-0	0-0	0-0	0-0

#	Player	gp-gs	min	avg	Total		3-Point		F-Throws		Rebounds		pts	avg								
					fg-pts	fg%	3fg-pts	3fg%	ft-fts	ft%	off	def			tot	avg						
01	Chloe Waniak	13-13	473	36.4	106-212	.500	31-72	.431	34-44	.773	11	29	40	3.1	16	15	13	1	277	21.3		
02	Niyah Lutz	13-0	217	16.7	35-82	.427	7-21	.333	8-19	.421	9	20	29	2.2	17	1	17	13	0	85	6.5	
18	Cairo Booker	13-13	428	32.9	41-130	.315	4-22	.182	31-45	.689	13	43	56	4.3	33	11	53	38	0	23	117	9.0
11	MaryMartha Turner	13-0	126	9.7	10-26	.385	1-5	.200	2-2	1.000	15	24	39	3.0	22	0	6	13	3	4	23	1.8
12	Jansai McDavid	13-13	344	26.5	57-126	.452	4-12	.333	18-27	.667	25	39	64	4.9	34	11	13	14	4	19	136	10.5
21	Alexis Tomlin	13-0	183	14.1	27-43	.628	0-0	.000	18-24	.750	19	24	43	3.3	26	1	2	6	6	6	72	5.5
25	Jamie Grab	7-8	35	5.8	0-4	.000	0-8	.000	0-0	.000	1	1	1	0.1	6	1	0	0	0	0	0.0	0.0
30	Jackie Carman	2-0	24	12.0	6-15	.400	5-11	.455	1-2	.500	1	3	4	2.0	3	0	2	2	0	0	18	9.0
33	Marissa Bayer	13-13	283	21.8	38-89	.551	0-8	.000	4-9	.444	12	41	53	4.1	33	2	4	18	9	18	80	6.2
35	Da'Ja Green	13-13	495	38.1	47-130	.362	19-43	.442	35-43	.814	12	60	72	5.5	30	1	75	23	0	16	148	11.4
Team											10	16	26				4					
Total.....		13	2600		367-837	.438	71-186	.382	151-215	.702	128	295	427	32.8	220	5	187	144	23	95	956	73.5
Opponents.....		13	2805		341-805	.424	93-289	.345	163-222	.734	161	344	505	38.8	200	-	182	198	43	78	938	72.2

TEAM STATISTICS	WOF	OPP	Date	Opposed	Score	Att
SCORING	956	938	-	11/10/19	WESTERN CARO.	W 91-85 341
Points per game	73.5	72.2	-	11/12/19	UNC GREENSBORO	W 93-86 512
Scoring margin	+1.4	-	-	11/17/19	at Chattanooga	L 82-89 11
FIELD GOALS-ATT	367-837	341-805	-	1/19/19	at ETSU	L 79-92 717
Field goal pct.	.438	.424	-	11/26/19	at Furman	L 50-63 827
3 POINT FG-ATT	71-186	93-289	-	11/31/19	MERCER	L 79-81 412
3-point FG pct.	.382	.346	-	12/03/19	SANFORD	W 71-82 356
3-pt FG made per game	5.5	7.2	-	2/6/19	at UNC Greensboro	L 61-77 851
FREE THROWS-ATT	151-215	163-222	-	12/09/19	at Western Caro.	W 69-55 751
Free throw pct.	.702	.734	-	12/14/19	ETSU	W 77-74 1854
F-Throws made per game	11.6	12.5	-	12/16/19	CHATTANOOGA	W 64-58 212
REBOUNDS	427	505	-	12/23/19	FURMAN	W 84-75 511
Rebounds per game	32.8	38.8	-	2/28/19	at Sanford	L 62-79 384
Rebounding margin	-6.0	-				
ASSISTS	187	182				
Assists per game	14.4	12.5				
TURNOVERS	144	198				
Turnovers per game	11.1	15.2				
Turnover margin	+4.2	-				
Assist/turnover ratio	1.3	0.8				
STEMS	95	70				
Steals per game	7.3	5.4				
BLOCKS	23	43				
Blocks per game	1.8	3.3				
ATTENDANCE	4198	3050				
Home games-Avg/Game	7-580	6-506				
Neutral site-Avg/Game	-	8-0				

* = Conference game

Score by Period	1st	2nd	3rd	4th	Total
Wofford	232	231	267	226	956
Opponents	284	214	238	282	938



Official Basketball Box Score – Game Totals – Final Statistics
Western Caro. vs Wofford
01/10/19 6:00 pm at

Western Caro. 65 • 3-12

#	Player	Total			3-Ptr			Rebounds			PF	TP	A	TO	Blk	Stl	Min
		FG	FGA	FT	FTA	FG	FGA	FT	FTA	Off							
03	Farasia Hodge	f	0-1	0-0	1-2	2	2	4	0	1	0	0	0	0	0	17	
21	Tess Harris	f	9-18	3-8	0-0	2	4	6	2	21	1	2	0	0	1	29	
34	Judith Martin Ruiz	g	1-11	0-5	0-0	2	1	3	1	2	2	2	0	1	35		
20	Angel Allen	g	2-5	0-2	7-10	1	1	2	3	11	2	5	0	1	30		
30	Jewel Smalls	g	5-11	3-6	0-0	1	3	4	2	13	1	2	0	0	26		
02	Kayla Brown	g	2-6	0-0	6-8	3	2	5	1	10	1	0	0	0	22		
15	JacJa Miller	g	0-3	0-1	0-0	2	3	5	0	2	3	0	0	0	15		
32	Kennedy Rushin	g	0-0	0-0	0-0	0	0	0	1	0	0	0	0	0	3		
44	Gabby Smith	g	2-6	0-1	3-4	2	2	4	1	7	1	0	0	0	23		
Team						0	0	0									
Totals			21-61	6-23	17-24	15	18	33	11	65	10	14	0	3	200		
1st - FG %:		3-20	15.0%	2nd - 7-15	46.7%	3rd - 5-15	33.3%	4th - 6-11	54.5%	Game - 21-61	34.4%	Deadball					
3PG %:		1-7	14.3%	1-5	20.0%	1-4	25.0%	3-3	100.0%	6-23	26.1%	Rebounds		6,4			
FT %:		0-0	0.0%	3-4	75.0%	5-8	62.5%	9-12	75.0%	17-24	70.8%						

Wofford 91 • 9-7

#	Player	Total			3-Ptr			Rebounds			PF	TP	A	TO	Blk	Stl	Min
		FG	FGA	FT	FTA	FG	FGA	FT	FTA	Off							
12	Jamari McDavid	f	4-9	0-0	0-0	2	0	2	3	8	1	0	0	0	2	16	
33	Marissa Bayer	f	4-4	0-0	0-0	1	4	5	2	8	0	1	1	1	1	17	
03	Chloe Wanink	g	17-25	4-7	2-3	2	3	5	1	40	1	1	0	0	25		
10	Cairo Booker	g	1-5	0-1	0-2	0	3	3	3	2	5	1	0	0	20		
36	Da'Ja Green	g	2-9	0-0	0-0	2	5	7	0	4	10	0	0	2	34		
02	Niyah Lutz	g	2-6	0-0	0-1	2	1	3	3	4	7	2	0	2	28		
11	MaryMartha Turner	g	0-4	0-1	0-0	5	5	10	3	0	1	3	0	0	18		
21	Alexis Tomlin	g	5-5	0-0	0-0	2	2	4	3	10	0	0	1	0	15		
26	Jamie Grob	g	0-0	0-0	0-0	0	0	0	1	0	0	0	0	0	8		
30	Jackie Carman	g	5-13	4-9	1-2	1	2	3	3	15	1	1	0	0	19		
Team						0	0	0									
Totals			40-80	8-18	3-8	17	25	42	22	91	26	9	2	9	200		
1st - FG %:		8-20	40.0%	2nd - 13-18	72.2%	3rd - 12-20	60.0%	4th - 7-22	31.8%	Game - 40-80	50.0%	Deadball					
3PG %:		0-3	0.0%	3-5	60.0%	4-6	66.7%	1-4	25.0%	8-18	44.4%	Rebounds		6,1			
FT %:		0-1	0.0%	1-2	50.0%	2-3	66.7%	0-2	0.0%	3-8	37.5%						

Officials: LaSonia Baker, Roy Jackson, Mic Cappel
 Technical fouls: Western Caro.-None, Wofford-None.
 Attendance: 241
 2018-19 Women's Basketball, Round: 0, Western Caro. vs Wofford, Played at:

Score by periods	1st	2nd	3rd	4th	Total
Western Caro.	7	18	16	24	65
Wofford	16	30	30	15	91

Official Basketball Box Score – Game Totals – Final Statistics
UNC Greensboro vs Wofford
01/12/19 2:00 pm at

UNC Greensboro 66 • 6-10

#	Player	Total			3-Ptr			Rebounds			PF	TP	A	TO	Blk	Stl	Min
		FG	FGA	FT	FTA	FG	FGA	FT	FTA	Off							
23	Te'Ja Twitty	f	3-5	0-0	1-2	3	0	3	0	7	0	2	0	0	0	20	
14	Aja Boyd	e	0-2	0-0	1-4	1	6	7	1	1	1	2	0	0	18		
03	Alexis Pitchford	a	0-1	0-1	0-0	0	1	1	2	0	2	1	0	0	22		
12	Cece Crudup	g	6-16	2-3	2-2	0	3	3	1	16	2	1	0	2	34		
36	Nadine Soliman	g	7-15	3-9	3-4	3	2	5	3	20	1	6	0	3	33		
01	Tori Powell	g	0-1	0-1	0-0	0	0	0	0	0	0	0	0	0	1		
02	Alexus Willey	g	0-3	0-2	0-0	3	2	5	0	0	1	0	0	0	15		
04	Mangela Ngandjui	g	1-7	0-1	4-6	3	3	6	3	6	1	1	1	2	26		
11	Amesha Miller	g	3-6	0-0	8-9	4	4	8	2	14	2	3	0	0	22		
21	Aneka Yelverton	g	1-2	0-1	0-0	0	0	0	3	2	0	1	0	0	9		
Team						0	0	0									
Totals			21-58	5-18	19-27	17	21	38	15	66	10	19	1	7	200		
1st - FG %:		3-11	27.3%	2nd - 6-11	54.5%	3rd - 6-16	37.5%	4th - 6-20	30.0%	Game - 21-58	36.2%	Deadball					
3PG %:		0-2	0.0%	1-2	50.0%	2-4	50.0%	2-10	20.0%	5-18	27.8%	Rebounds		4			
FT %:		3-4	75.0%	3-4	75.0%	3-4	75.0%	30-33	76.9%	19-27	70.4%						

Wofford 93 • 9-7

#	Player	Total			3-Ptr			Rebounds			PF	TP	A	TO	Blk	Stl	Min
		FG	FGA	FT	FTA	FG	FGA	FT	FTA	Off							
12	Jamari McDavid	f	7-10	1-1	0-0	2	1	3	4	15	0	0	1	0	24		
33	Marissa Bayer	f	4-6	0-0	0-0	1	3	4	3	8	1	2	0	1	23		
03	Chloe Wanink	g	9-12	4-7	6-8	0	3	3	0	28	1	0	0	0	29		
10	Cairo Booker	g	2-10	1-3	4-4	0	8	8	2	9	8	4	0	2	33		
36	Da'Ja Green	g	4-10	1-1	1-2	2	1	3	1	10	1	0	2	38			
02	Niyah Lutz	g	4-6	1-2	0-1	0	0	0	1	9	1	1	0	0	14		
11	MaryMartha Turner	g	3-4	1-1	0-0	1	2	3	4	7	2	0	0	1	16		
21	Alexis Tomlin	g	2-2	0-0	0-0	0	2	2	5	4	1	0	0	0	9		
26	Jamie Grob	g	0-1	0-0	0-0	0	0	0	2	0	0	0	0	0	9		
30	Jackie Carman	g	1-2	1-2	0-0	0	1	1	0	3	1	1	0	0	5		
Team						0	0	0									
Totals			36-63	10-17	11-15	6	21	27	22	93	25	10	1	6	200		
1st - FG %:		9-16	56.3%	2nd - 9-15	60.0%	3rd - 9-16	56.3%	4th - 9-16	56.3%	Game - 36-63	57.1%	Deadball					
3PG %:		0-2	0.0%	4-4	100.0%	2-3	66.7%	4-4	100.0%	10-17	58.8%	Rebounds		4,8			
FT %:		0-1	0.0%	1-2	50.0%	2-3	66.7%	5-5	100.0%	11-15	73.3%						

Officials: Lancy Nelms, Lijaya Rencz, Ryan Freeman
 Technical fouls: UNC Greensboro-None, Wofford-None.
 Attendance: 512
 2018-19 Women's Basketball, Round: 0, UNC Greensboro vs Wofford, Played at:

Score by periods	1st	2nd	3rd	4th	Total
UNC Greensboro	9	16	17	24	66
Wofford	18	25	23	27	93

Official Basketball Box Score – Game Totals – Final Statistics
Wofford vs Chattanooga
01/17/19 5:30 pm at McKenzie Arena - Chattanooga, Tenn.

Wofford 82 • 10-6, 2-1 SoCon

#	Player	Total			3-Ptr			Rebounds			PF	TP	A	TO	Blk	Stl	Min
		FG	FGA	FT	FTA	FG	FGA	FT	FTA	Off							
12	Jamari McDavid	f	6-8	1-2	5-7	4	5	9	4	18	1	1	0	1	31		
33	Marissa Bayer	f	1-3	0-0	0-1	0	5	5	2	2	1	1	0	0	19		
03	Chloe Wanink	g	7-17	2-6	2-2	1	4	5	1	18	1	0	0	0	35		
10	Cairo Booker	g	6-14	2-3	2-2	1	3	4	2	16	3	4	0	1	35		
36	Da'Ja Green	g	5-12	1-5	2-2	1	4	5	3	13	5	1	0	1	38		
02	Niyah Lutz	g	2-10	0-1	2-2	1	1	2	3	6	2	1	0	1	19		
11	MaryMartha Turner	g	1-1	0-0	0-0	0	1	1	3	2	0	0	0	0	8		
21	Alexis Tomlin	g	3-5	0-0	1-1	3	1	4	1	7	0	1	0	1	15		
Team						2	1	3									
Totals			31-70	6-17	14-17	13	25	38	19	82	13	10	0	5	200		
1st - FG %:		7-16	43.8%	2nd - 9-15	60.0%	3rd - 10-21	47.6%	4th - 5-18	27.8%	Game - 31-70	44.3%	Deadball					
3PG %:		2-5	40.0%	0-2	0.0%	2-3	66.7%	2-7	28.6%	6-17	35.3%	Rebounds		0			
FT %:		0-0	0.0%	5-6	83.3%	4-5	80.0%	5-6	83.3%	14-17	82.4%						

Chattanooga 89 • 7-10, 2-0 SoCon

#	Player	Total		
---	--------	-------	--	--

Official Basketball Box Score -- Game Totals -- Final Statistics
Wofford vs Furman
 01/26/19 2:00 p.m. at Greenville, S.C. (Timmons Arena)

Wofford 50 • 10-10, 2-3 SoCon

#	Player	Total		3-Ptr		Rebounds			PF	TP	A	TO	Bk	Stl	Min
		FG	FGA	FG	FGA	FT	FTA	Off							
32	McDavid,Jamani	f	2-7	0-1	1-2	4	6	10	3	5	2	2	1	1	35
33	Bayer,Marissa	f	2-4	0-0	0-0	1	0	1	4	4	0	3	2	0	16
01	Wanink,Chloe	g	7-14	3-5	2-2	2	3	5	1	19	1	0	0	1	38
10	Booker,Cairo	g	5-17	0-4	3-5	4	3	7	3	13	3	2	0	1	33
36	Green,Da'Ja	g	3-13	2-7	1-2	0	3	3	1	9	1	3	0	1	40
02	Lutz,Niyah	g	0-2	0-1	0-2	0	0	0	0	0	0	1	0	0	11
11	Turner,MaryMartha	g	0-1	0-1	0-0	0	4	4	1	0	0	1	0	0	5
21	Tomlin,Alexis	g	0-0	0-0	0-0	0	0	0	4	0	0	1	0	1	17
26	Grob,Jamie	g	0-0	0-0	0-0	0	0	0	0	0	0	0	0	0	5
	Team					1	6	7							
Totals			19-58	5-19	7-13	12	25	37	17	50	7	13	3	5	200

1st - FG %: 8-20 40.0% 2nd: 0-12 0.0% 3rd: 5-11 45.5% 4th: 6-15 40.0% Game: 19-58 32.8% Deadball Rebounds 4
 3FG %: 2-7 28.6% FT %: 0-0 0.0% 1-4 25.0% 3-3 75.0% 0-1 0.0% 5-10 50.0% 7-13 53.8%

Furman 63 • 11-9, 3-2 SoCon

#	Player	Total		3-Ptr		Rebounds			PF	TP	A	TO	Bk	Stl	Min
		FG	FGA	FG	FGA	FT	FTA	Off							
13	Kaithlyn Duncan	f	3-7	0-0	0-0	2	8	10	1	6	5	1	0	2	27
55	Celena Taborn	f	5-6	1-1	1-1	4	4	8	1	12	0	1	1	0	26
01	Milica Marojkovic	g	2-7	1-6	0-0	1	2	3	2	5	4	3	1	2	26
10	Le'Zae Davidson	g	7-17	2-7	5-6	0	3	3	3	21	0	2	0	1	26
44	Taylor Petty	g	0-5	0-1	2-4	0	2	2	2	2	0	2	0	1	25
02	Jarya Outten	g	0-3	0-1	0-0	3	1	4	0	0	0	1	0	1	14
03	Sulton West	g	0-0	0-0	0-0	0	0	0	0	0	0	0	0	0	2
04	Jade Kirsome	g	1-6	1-5	0-0	0	1	1	0	3	0	2	0	1	24
11	Hannah Sellinger	g	1-1	1-1	0-0	0	0	0	0	3	0	0	0	0	3
12	Tyah Hunter	g	0-3	0-0	0-0	0	0	0	0	0	0	0	0	0	2
14	Grace van Rij	g	0-0	0-0	0-0	0	0	0	0	0	0	0	0	0	1
15	Tierra Hodges	g	4-10	0-0	3-3	6	6	12	3	11	1	1	0	0	24
	Team					4	2	6							
Totals			23-65	6-22	11-14	20	29	49	12	63	10	14	2	8	200

1st - FG %: 9-17 52.9% 2nd: 2-16 12.5% 3rd: 4-16 25.0% 4th: 0-16 0.0% Game: 23-65 35.4% Deadball Rebounds 0
 3FG %: 1-3 33.3% FT %: 1-1 100.0% 2-7 28.6% 0-4 0.0% 3-8 37.5% 6-22 27.3% 0-3 0.0% 3-7 42.9% 1-3 33.3% 2-5 40.0% 4-13 30.8% 4-13 30.8% 11-20 55.0%

Officials: Daryl Humphrey, Ryan Freeman, Alex Sheffield
 Technical fouls: Wofford-None. Furman-None.
 Attendance: 627

Score by periods	1st	2nd	3rd	4th	Total
Wofford	18	1	19	12	50
Furman	20	7	11	25	63

Official Basketball Box Score -- Game Totals -- Final Statistics
Samford vs Wofford
 02/02/19 2:00 pm at

Samford 62 • 7-15, 2-5 SoCon

#	Player	Total		3-Ptr		Rebounds			PF	TP	A	TO	Bk	Stl	Min
		FG	FGA	FG	FGA	FT	FTA	Off							
46	Natalie Armstrong	c	4-13	1-2	0-2	0	2	2	3	9	1	1	1	0	19
05	Shautai Battle	g	1-5	0-1	0-0	0	4	4	2	2	3	3	0	0	30
11	Paiqe Serup	g	3-6	2-4	0-0	0	6	6	3	8	1	3	1	1	37
12	Charity Brown	g	0-3	0-3	2-2	0	7	7	2	2	4	4	0	2	16
16	Ta'Naisha Hill	g	2-7	1-5	0-0	0	1	1	5	5	2	0	0	0	24
21	Katie Allen	g	1-8	0-5	2-2	0	1	1	0	4	1	0	0	0	16
22	Ravon Omar	g	1-1	0-0	0-0	0	1	1	0	2	0	0	0	0	3
31	Cassidy Williams	g	9-12	8-10	0-0	0	1	1	0	26	2	0	0	0	34
32	Olivia Crozer	g	2-2	0-0	0-0	1	2	3	1	4	2	0	1	1	16
33	Makaila Woolard	g	0-0	0-0	0-0	0	0	0	0	0	0	0	0	0	5
	Team					1	0	1							
Totals			23-57	12-30	4-6	2	25	27	16	62	16	14	6	4	200

1st - FG %: 7-17 41.2% 2nd: 9-13 69.2% 3rd: 3-13 23.1% 4th: 4-14 28.6% Game: 23-57 40.4% Deadball Rebounds 8
 3FG %: 4-7 57.1% FT %: 0-0 0.0% 2-2 100.0% 2-4 50.0% 0-0 0.0% 3-7 42.9% 12-30 40.0% 4-4 100.0%

Wofford 71 • 11-11, 3-4 SoCon

#	Player	Total		3-Ptr		Rebounds			PF	TP	A	TO	Bk	Stl	Min
		FG	FGA	FG	FGA	FT	FTA	Off							
12	Jamani McDavid	f	3-7	0-1	0-0	1	3	4	3	6	1	0	0	1	14
33	Marissa Bayer	f	2-8	0-0	2-2	0	4	4	2	6	0	2	2	2	35
01	Chloe Wanink	g	6-19	0-3	4-5	1	2	3	0	16	3	1	0	2	40
10	Cairo Booker	g	5-13	0-1	1-1	0	2	2	3	11	4	3	0	3	37
36	Da'Ja Green	g	4-10	3-5	4-4	1	11	12	1	15	6	0	0	0	40
02	Niyah Lutz	g	5-7	1-2	1-2	1	1	2	1	12	0	0	0	1	19
11	MaryMartha Turner	g	1-1	0-0	0-0	2	4	2	2	1	1	1	0	0	10
21	Alexis Tomlin	g	1-1	0-0	1-2	1	1	2	1	3	0	0	0	0	5
	Team					0	0	0							
Totals			27-66	4-12	13-16	7	26	33	13	71	15	7	3	9	200

1st - FG %: 5-15 33.3% 2nd: 7-17 41.2% 3rd: 10-16 62.5% 4th: 5-16 31.3% Game: 27-66 40.6% Deadball Rebounds 6
 3FG %: 1-3 33.3% FT %: 3-4 75.0% 0-2 0.0% 3-5 60.0% 0-1 0.0% 5-7 71.4% 4-12 33.3% 13-16 81.3%

Officials: Brandon Marion,LaSonia Baker,Daryl Humphrey
 Technical fouls: Samford-None. Wofford-None.
 Attendance: 256
 2018-19 Women's Basketball. Round: 0. Samford vs Wofford. Played at .

Score by periods	1st	2nd	3rd	4th	Total
Samford	18	24	9	11	62
Wofford	14	18	24	15	71

Official Basketball Box Score -- Game Totals -- Final Statistics
Mercer vs Wofford
 01/31/19 6:00 pm at

Mercer 81 • 14-7, 6-0 SoCon

#	Player	Total		3-Ptr		Rebounds			PF	TP	A	TO	Bk	Stl	Min
		FG	FGA	FG	FGA	FT	FTA	Off							
02	Amanda Thompson	f	8-11	0-0	5-5	8	8	16	3	21	4	2	0	0	36
34	Rachel Selph	c	1-3	0-0	3-4	3	1	4	5	5	1	1	0	0	25
00	Keke Calloway	g	8-15	4-7	0-2	0	6	6	2	20	3	5	0	1	32
11	Linnea Rosendal	g	4-13	2-7	0-0	1	2	3	1	10	1	3	1	1	35
21	Shannon Titus	g	7-14	0-0	1-1	1	5	6	3	15	2	3	1	2	39
01	Amoria Neal-Tysor	g	0-0	0-0	0-0	0	0	0	0	0	0	1	0	1	3
12	Tia Benvenuti	g	1-1	0-0	0-0	0	1	1	1	2	1	2	0	0	8
15	Ally Welch	g	0-3	0-0	1-2	0	2	2	2	1	1	0	0	0	13
22	Lakaitin Wright	g	0-0	0-0	0-0	0	1	1	2	0	0	1	0	0	3
32	Jaron Dougherty	g	3-3	0-0	1-1	0	2	2	0	7	0	0	0	0	6
	Team					0	0	0							
Totals			32-63	6-14	11-15	13	28	41	19	81	13	18	2	5	200

1st - FG %: 8-13 61.5% 2nd: 9-18 50.0% 3rd: 7-14 50.0% 4th: 8-18 44.4% Game: 32-63 50.8% Deadball Rebounds 4
 3FG %: 2-2 100.0% FT %: 3-3 100.0% 2-5 40.0% 1-1 100.0% 1-3 33.3% 6-14 42.9% 11-15 73.3%

Wofford 79 • 10-11, 2-4 SoCon

#	Player	Total		3-Ptr		Rebounds			PF	TP	A	TO	Bk	Stl	Min
		FG	FGA	FG	FGA	FT	FTA	Off							
12	Jamani McDavid	f	8-13	1-1	2-2	1	4	5	4	19	2	1	0	2	33
33	Marissa Bayer	f	3-5	0-0	2-4	1	1	2	3	8	0	1	1	2	22
01	Chloe Wanink	g	6-13	2-6	0-0	0	3	3	1	14	2	1	0	0	38
10	Cairo Booker	g	4-13	0-2	2-3	4	4	8	2	10	7	3	0	2	38
35	Da'Ja Green	g	3-10	1-3	3-6	0	2	2	2	10	6	2	0	2	40
02	Niyah Lutz	g	3-4	0-1	0-2	1									

Official Basketball Box Score – Game Totals – Final Statistics
Wofford vs Western Caro.
02/09/19 2:00 pm at

Wofford 63 • 12-12

#	Player	Total			3-Ptr			Rebounds			PF	TP	A	TO	Blk	Stl	Min
		FG	FGA	FT	FTA	Off	Def	Tot	FG	FGA							
12	Jamari McDavid	f	3-12	0-1	2-2	0	2	2	1	8	0	2	1	2	32		
33	Marissa Bayer	f	2-4	0-0	0-0	0	6	6	3	4	1	1	0	1	22		
01	Chloe Wanink	g	9-16	4-7	4-6	0	2	2	0	26	1	0	0	3	39		
10	Cairo Booker	g	3-10	0-1	0-0	1	5	6	1	6	4	2	0	5	32		
36	Da'Ja Green	g	2-8	1-1	0-0	1	4	5	5	8	1	0	1	1	39		
02	Niyah Lutz	g	1-2	0-1	0-0	1	1	2	1	2	0	0	0	0	6		
11	MaryMartha Turner	g	2-3	0-0	0-0	1	0	1	0	4	1	3	0	0	12		
21	Alexis Tomlin	g	3-4	0-0	2-2	0	1	1	1	8	0	1	0	0	15		
26	Jamie Grob	g	0-2	0-0	0-0	1	0	1	0	0	0	0	0	0	3		
	Team					2	2	4									
	Totals		25-61	5-11	8-10	7	23	30	12	63	15	10	1	12	200		
	1st - FG %:	7-16	43.8%	2nd:	6-17	35.3%	3rd:	6-13	46.2%	4th:	6-15	40.0%	Game:	25-61	41.0%	Deadball	
	3PG %:	4-6	66.7%		6-2	30.0%		0-1	0.0%		1-2	50.0%		5-11	45.5%	Rebounds	2
	FT %:	2-2	100.0%		0-0	0.0%		2-2	100.0%		4-4	86.7%		8-10	80.0%		

Western Caro. 55 • 4-20

#	Player	Total			3-Ptr			Rebounds			PF	TP	A	TO	Blk	Stl	Min
		FG	FGA	FT	FTA	Off	Def	Tot	FG	FGA							
03	Farasia Hodge	f	1-4	0-0	0-0	1	2	3	2	2	0	0	0	0	15		
44	Gabby Smith	f	6-9	2-4	0-0	0	7	7	1	14	0	1	1	0	36		
14	Judith Martin Ruiz	g	7-14	2-7	0-0	1	4	5	3	16	4	5	0	1	34		
20	Angel Allen	g	3-9	0-3	2-2	2	2	4	0	8	1	1	0	0	24		
30	Jewel Smalls	g	2-10	0-4	2-2	2	5	7	3	6	3	5	0	0	33		
02	Kayla Brown	g	0-0	0-0	1-4	3	5	8	1	1	0	4	0	0	22		
15	Jada Miller	g	1-5	0-1	6-6	0	3	3	0	8	0	2	0	1	26		
32	Kennedy Rushin	g	0-1	0-0	0-0	0	1	1	1	0	2	2	0	0	10		
	Team					1	0	1									
	Totals		20-52	4-19	11-14	10	29	39	11	55	10	20	1	2	200		
	1st - FG %:	5-16	31.3%	2nd:	3-7	42.9%	3rd:	7-15	46.7%	4th:	5-14	35.7%	Game:	20-52	38.5%	Deadball	
	3PG %:	0-5	0.0%		1-4	25.0%		1-4	25.0%		2-4	50.0%		11-19	57.9%	Rebounds	2
	FT %:	2-2	100.0%		4-4	100.0%		0-0	0.0%		5-0	100.0%		11-14	78.6%		

Officials: Desmond Sullivan, Kim Crabtree, Roy Jackson
 Technical fouls: Wofford-None, Western Caro.-None.
 Attendance: 751
 2018-19 Women's Basketball, Round: 0, Western Caro. vs Wofford, Played at .

Score by periods	1st	2nd	3rd	4th	Total
Wofford	20	12	14	17	63
Western Caro.	12	11	15	17	55

Official Basketball Box Score – Game Totals – Final Statistics
ETSU vs Wofford
02/14/19 11:00 am at Jerry Richardson Indoor Stadium

ETSU 74 • 7-18, 5-4 SoCon

#	Player	Total			3-Ptr			Rebounds			PF	TP	A	TO	Blk	Stl	Min
		FG	FGA	FT	FTA	Off	Def	Tot	FG	FGA							
06	Raven Dean	f	0-3	0-1	2-2	1	3	4	3	2	1	1	0	0	22		
23	Britney Snowden	f	6-10	0-0	1-2	4	3	7	4	13	0	4	0	1	15		
02	Micah Scheetz	g	3-11	1-5	2-2	0	7	7	1	9	5	1	0	2	38		
14	Kaia Upton	g	0-4	0-1	1-2	1	3	4	3	1	0	0	0	0	17		
20	Erica Haynes-Overton	g	8-18	2-4	3-4	0	4	4	2	21	5	3	2	0	39		
04	Carly Lutton	g	0-4	0-4	0-0	0	0	0	0	0	0	0	0	0	6		
13	Shyria Jackson	g	0-1	0-0	0-0	0	1	1	0	0	0	0	0	0	4		
21	Amaya Adams	g	1-1	0-0	1-2	0	5	5	1	3	2	2	0	0	14		
24	Anajae Stephney	g	0-2	0-0	2-5	0	2	2	1	2	1	1	0	0	12		
30	Sadasia Tipps	g	3-4	0-0	0-0	0	5	5	1	6	1	2	1	1	24		
33	Lexus Spears	g	7-7	0-0	3-6	3	1	4	4	17	0	1	1	0	6		
44	E'Lease Stafford	g	0-1	0-1	0-0	0	0	0	1	0	0	0	0	0	3		
	Team					0	0	0									
	Totals		28-66	3-16	15-25	9	34	43	21	74	15	15	4	4	200		
	1st - FG %:	6-17	35.3%	2nd:	5-15	33.3%	3rd:	5-14	35.7%	4th:	12-20	60.0%	Game:	28-66	42.4%	Deadball	
	3PG %:	0-4	0.0%		0-3	0.0%		2-3	33.3%		2-6	33.3%		3-16	18.8%	Rebounds	2
	FT %:	5-0	100.0%		0-0	0.0%		7-4	87.5%		3-9	33.3%		15-25	60.0%		8,1

Wofford 77 • 13-12, 5-5 SoCon

#	Player	Total			3-Ptr			Rebounds			PF	TP	A	TO	Blk	Stl	Min
		FG	FGA	FT	FTA	Off	Def	Tot	FG	FGA							
12	Jamari McDavid	f	4-14	0-1	1-1	4	8	12	3	9	1	1	0	2	31		
33	Marissa Bayer	f	5-8	0-0	0-0	1	5	6	5	10	0	2	1	1	25		
01	Chloe Wanink	g	9-18	2-6	2-4	0	0	0	1	22	0	1	0	0	37		
10	Cairo Booker	g	4-11	0-1	1-1	1	5	6	2	9	5	2	0	0	37		
36	Da'Ja Green	g	3-8	0-0	6-6	0	8	8	3	12	7	1	0	2	37		
02	Niyah Lutz	g	5-8	0-1	1-1	0	3	3	1	11	0	0	0	2	10		
11	MaryMartha Turner	g	0-2	0-0	0-0	0	0	0	1	0	0	1	0	0	10		
21	Alexis Tomlin	g	1-5	0-0	2-2	3	2	5	2	4	0	1	1	0	11		
26	Jamie Grob	g	0-1	0-0	0-0	0	0	0	1	0	0	0	0	0	2		
	Team					1	0	1									
	Totals		31-75	2-9	13-15	10	31	41	19	77	13	10	2	7	200		
	1st - FG %:	5-15	33.3%	2nd:	11-21	52.4%	3rd:	0-26	34.6%	4th:	6-13	46.2%	Game:	31-75	41.3%	Deadball	
	3PG %:	0-2	0.0%		1-2	50.0%		1-2	50.0%		0-3	0.0%		2-9	22.2%	Rebounds	2
	FT %:	5-6	83.3%		0-0	0.0%		0-0	0.0%		6-7	85.7%		13-15	86.7%		1,6

Officials: Tanika Dumas, Antoine Love, Brandon Marion
 Technical fouls: ETSU-None, Wofford-None.
 Attendance: 1854
 2018-19 Women's Basketball, Round: 0, ETSU vs Wofford, Played at .

Score by periods	1st	2nd	3rd	4th	Total
ETSU	17	10	18	29	74
Wofford	15	25	19	18	77

Official Basketball Box Score – Game Totals – Final Statistics
Chattanooga vs Wofford
02/16/19 2:00 pm at Jerry Richardson Indoor Stadium

Chattanooga 60 • 11-14, 6-4 SoCon

#	Player	Total			3-Ptr			Rebounds			PF	TP	A	TO	Blk	Stl	Min
		FG	FGA	FT	FTA	Off	Def	Tot	FG	FGA							
04	Whitaker, Arianne	f	2-4	0-0	0-0	1	4	5	1	4	2	0	7	1	21		
12	Dial, Bria	g	3-13	1-5	0-0	4	6	10	1	7	1	2	1	1	30		
14	Melton, Mally	g	2-6	2-6	0-0	1	2	3	2	6	0	3	0	1	38		
23	Burns, Brooke	g	4-13	1-3	0-0	1	4	5	1	9	3	0	0	0	30		
30	Bouldin, Lakelyn	g	9-15	3-7	0-0	2	1	3	1	21	0	0	0	1	33		
03	Long, Mya	g	2-7	1-2	0-0	0	1	1	1	5	0	0	0	0	15		
06	Williams, Eboni	g	2-5	1-2	1-2	2	6	8	2	6	2	3	0	0	20		
22	Davenport, Shelbie	g	0-0	0-0	0-0	0	0	0	0	0	0	0	0	0	2		
26	Cornelius, Abbey	g	0-2	0-0	0-0	0	1	1	2	0	0	0	0	0	3		
32	Lee, Rochelle	g	1-3	0-1	0-0	0	0	0	1	2	1	0	0	0	8		
	Team					1	0	1									
	Totals		25-68	9-26	1-2	12	25	37	12	60	9	10	8	4	200		
	1st - FG %:	7-17	41.2%	2nd:	4-16	25.0%	3rd:	0-20	0.0%	4th:	6-15	40.0%	Game:	25-68	36.9%	Deadball	
	3PG %:	3-6															

Official Basketball Box Score – Game Totals – Final Statistics
Wofford vs Samford
2/28/19 12 p.m. at Birmingham, Ala. (Pete Hanna Center)

Wofford 62 • 15-13, 7-6 SoCon

#	Player	*	Total		3-Ptr		Rebounds			PF	TP	A	TO	Blk	Stl	Min
			FG-FGA	FT-FTA	FG-FGA	FT-FTA	Off	Def	Tot							
01	Chloe Wanink	*	7-14	4-4	2-5	0	0	0	0	20	0	1	0	0	40	
10	Cairo Booker	*	3-9	5-8	1-3	0	2	2	2	12	4	4	0	2	40	
12	Jamari McDavid	*	1-5	1-2	0-0	1	4	5	1	3	1	3	0	3	30	
33	Marissa Bayer	*	4-7	0-0	0-0	1	2	3	0	8	0	1	1	1	20	
36	Da'Ja Green	*	3-9	0-0	1-5	0	3	3	0	7	1	0	0	1	40	
02	Niyah Lutz		3-6	0-0	1-1	0	2	2	0	7	2	0	0	1	19	
11	MaryMartha Turner		0-1	0-0	0-0	0	0	0	1	0	0	0	1	0	3	
21	Alexis Tomlin		1-1	3-5	0-0	1	3	4	2	5	0	0	0	1	8	
Team						1	1	2								
Totals			22-52	13-19	5-14	4	17	21	6	62	8	9	2	9	200	

1st - FG %:	4-13	30.8%	2nd:	6-13	46.2%	3rd:	4-11	36.4%	4th:	6-15	40.0%	Game:	22-52	42.3%	Dumbbell
3PG %:	0-2	0.0%		2-6	33.3%		3-3	33.3%		2-3	66.7%		5-14	35.7%	Rebounds
FT %:	3-3	100.0%		1-4	25.0%		7-10	70.0%		2-2	100.0%		13-19	68.4%	8

Samford 79 • 10-18, 5-8, SoCn

#	Player	*	Total		3-Ptr		Rebounds			PF	TP	A	TO	Blk	Stl	Min
			FG-FGA	FT-FTA	FG-FGA	FT-FTA	Off	Def	Tot							
09	Shauntai Battle	*	0-2	0-0	0-1	0	0	0	0	0	2	0	0	0	11	
11	Paige Serup	*	1-3	0-0	0-2	1	6	7	4	2	6	0	0	1	32	
16	Ta'Naisha Hill	*	5-10	0-0	4-8	0	2	2	4	14	3	4	1	0	33	
31	Cassidy Williams	*	7-13	0-0	6-10	0	4	4	0	20	3	5	0	1	35	
46	Natalie Armstrong	*	8-13	2-3	0-1	4	7	11	1	18	1	0	0	1	26	
22	Raven Omar		1-1	1-2	0-0	0	2	2	0	3	3	3	0	0	21	
39	Makaila Woolard		1-4	0-0	1-1	0	4	4	1	3	2	2	0	0	14	
35	Samantha Fitzgerald		7-10	0-0	5-6	0	2	2	2	19	0	3	0	0	28	
Team						5	2	7			1					
Totals			30-56	3-5	16-29	10	29	39	12	79	20	18	1	3	200	

1st - FG %:	7-18	38.9%	2nd:	7-12	58.3%	3rd:	6-15	40.0%	4th:	6-11	54.5%	Game:	30-56	53.6%	Dumbbell
3PG %:	5-11	45.5%		4-6	66.7%		4-7	57.1%		3-5	60.0%		16-29	55.2%	Rebounds
FT %:	0-0	0.0%		0-0	0.0%		2-4	50.0%		1-1	100.0%		3-5	60.0%	1

Officials: David Jenkins, Bobby Deavers, Shawnie Smith
 Technical fouls: Wofford-None. Samford-None.
 Attendance: 304

Score by periods	1st	2nd	3rd	4th	Total
Wofford	11	15	16	20	62
Samford	19	18	22	20	79

