



# 2019-20 AUBURN WOMEN'S BASKETBALL

AUBURN ATHLETICS COMMUNICATIONS: 392 SOUTH DONAHUE DRIVE || AUBURN, AL 36830 || AUBURNTIGERS.COM || @AUBURNWBB

## 2019-20 SCHEDULE/RESULTS

0-0, 0-0 SEC

DATE	OPPONENT	TIME/TV/RESULT
Nov. 6	<b>WOFFORD</b>	+ 6 pm
Nov. 14	<b>OLD DOMINION</b>	+ 6 pm
Nov. 21	at UAB	6 pm
Nov. 24	<b>ST. JOSEPH'S</b>	+ 7 pm
Nov. 29	1-vs. Middle Tennessee	10 am
Nov. 30	1-vs. Dayton/Gonzaga	TBD
Dec. 1	1-vs. TBD	TBD
Dec. 4	at South Alabama	ESPN+ 7 pm
Dec. 7	2-at TCU	2 pm
Dec. 15	<b>BETHUNE-COOKMAN</b>	+ 2 pm
Dec. 28	<b>JACKSONVILLE STATE</b>	+ 2 pm
Jan. 2	*at Vanderbilt	SECN 7:30 pm
Jan. 5	* <b>ARKANSAS</b>	SECN 1 pm
Jan. 9	* <b>FLORIDA</b>	+ 6 pm
Jan. 12	* <b>ALABAMA</b>	+ 2 pm
Jan. 19	*at Georgia	ESPNU 1 pm
Jan. 23	* <b>OLE MISS</b>	+ 6 pm
Jan. 27	*at Kentucky	SECN 6 pm
Jan. 30	*at Mississippi State	+ 7 pm
Feb. 2	* <b>VANDERBILT</b>	+ 2 pm
Feb. 9	*at Alabama	SECN 2 pm
Feb. 13	*at South Carolina	SECN 6 pm
Feb. 16	* <b>LSU</b>	SECN 4 pm
Feb. 20	* <b>MISSISSIPPI STATE</b>	SECN 8 pm
Feb. 23	*at Texas A&M	ESPN2 3 pm
Feb. 27	*at Missouri	+ 7 pm
Mar. 1	* <b>TENNESSEE</b>	SECN 2 pm
Mar. 4-8	SEC Tournament	Greenville
M20-23	NCAA First-Second Rounds	TBD
M27-30	NCAA Regionals	TBD
Apr 3-5	Women's Final Four	New Orleans

All times Central. Home Games in **BOLD CAPS**.  
1 - Gulf Coast Showcase (Estero, Fla.)  
2 - SEC/Big 12 Challenge  
+ = SEC Network+ / ESPN3.com

### AUBURN ATHLETICS COMMUNICATIONS

KIRK SAMPSON..... Associate AD  
..... kirk@auburn.edu  
WES TODD..... Assistant Director/WBB Contact  
..... wlt0006@auburn.edu  
..... C: 334-750-5682

Web..... AuburnTigers.com  
Twitter..... @AuburnWBB  
Facebook..... /AuburnWBB  
Instagram..... @AuburnWBB  
Office Phone..... (334) 844-9800



## GAME

# 1

## Wofford (0-0)

Wednesday, Nov. 6, 2019 • 6 p.m. CT  
Season Opener



Site..... Auburn, Ala.  
Venue..... Auburn Arena (9,121)  
TV..... SEC Network + (Brad Law, Joe Ciampi)  
Radio..... WTGZ 93.9 FM (Brit Bowen, Larry DiChiara)  
Audio Webcast..... AuburnTigers.com  
Live Stats..... auburnstats.com  
Twitter..... @AuburnWBB  
Series Record..... First meeting  
in Auburn..... First meeting  
Last Meeting..... N/A

### GAMEDAY BREAKDOWN

## AUBURN TIGERS

Rankings..... AP: RV | Coaches: NR  
2019-20 Record..... 0-0  
SEC..... 0-0  
Home..... 0-0  
Away..... 0-0  
Neutral..... 0-0  
Streak..... N/A  
Head Coach..... Terri Williams-Flournoy  
Record at AU (Yrs.)..... 124-101 (8th)  
Overall Record (Yrs.)..... 267-205 (16th)  
Record vs. Wofford..... 1-0

## WOFFORD TERRIERS

Rankings..... AP: NR | Coaches: NR  
2019-20 Record..... 0-0  
SoCon..... 0-0  
Home..... 0-0  
Away..... 0-0  
Neutral..... 0-0  
Streak..... N/A  
Head Coach..... Jimmy Garrity  
Record at WC (Yrs.)..... 39-52 (4th)  
Overall D-1 Record (Yrs.)..... Same  
Record vs. Auburn..... 0-0

### AUBURN PROJECTED STARTERS (2018-19 stats)



**DAISA ALEXANDER**  
G • SR • 5-8  
Decatur, Ga.

PPG: 12.6  
RPG: 3.2  
APG: 1.8

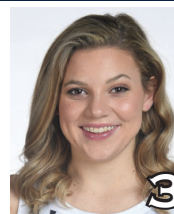

**ANNIE HUGHES**  
G • FR • 5-9  
Dutton, Ala.

PPG: --  
RPG: --  
APG: --



**BROOKE MOORE**  
G • SO • 5-7  
Atlanta, Ga.

PPG: 5.2  
RPG: 1.0  
APG: 0.4



**KIYAE' WHITE**  
F • R-SO • 6-2  
Macungie, Pa.

PPG: 1.3  
RPG: 1.8  
APG: 0.3



**UNIQUE THOMPSON**  
F • JR • 6-3  
Theodore, Ala.

PPG: 12.2  
RPG: 10.3  
APG: 1.1

### OFF THE BENCH (2018-19 stats at Auburn)

No.	Pos.	Name	Ht.	Year	PPG	RPG	Hometown
1	G	Robyn Benton	5-9	So.	5.8	1.3	Atlanta, Ga.
2	G	Sania Wells	5-7	Fr.	--	--	Moss Point, Miss.
4	F	Abigail Jackson	6-3	Jr.	2.7	1.9	Little Rock, Ark.
12	G/F	Maliya Perry	6-0	Fr.	--	--	Columbus, Ohio
13	G	Lauren Hansen	5-8	Fr.	--	--	Setauket, N.Y.
*14	F	Jala Jordan	6-2	So.	--	--	Philadelphia, Pa. (WVU)
*23	G	Honesty Scott-Grayson	5-9	So.	--	--	Brick, N.J. (Baylor)
24	F/G	Erin Howard	6-1	So.	3.5	2.9	Madison, Wis.
30	G	Morgan Robinson-Nwagwu	5-8	Fr.	--	--	Norcross, Ga.
35	F	Natalie Kelly	6-3	So.	0.4	0.8	Albany, La.

\*ineligible for 2019-20 season per NCAA transfer rules

**Head Coach:** Terri Williams-Flournoy

**Assistants:** Ty Evans, La'Keshia Frett Meredith, Clarisse Garcia

#WarEagle  
#TeamOfExcellence



AuburnTigers.com



@AuburnWBB | @AuburnTigers  
@AUCoachFlo



/AuburnWBB  
/AuburnTigers

**TEAM SCHEDULE AND MEDIA AVAILABILITY >> NOVEMBER 4-10** (times Central unless noted otherwise)

MONDAY November 4	TUESDAY November 5	WEDNESDAY November 6	THURSDAY November 7	FRIDAY November 8	SATURDAY November 9	SUNDAY November 10
<b>PRACTICE</b> 2:30-6 p.m. Auburn Arena	<b>PRACTICE</b> 2:30-6 p.m. Auburn Arena	<b>GAME</b> 6:00 <b>Auburn vs. Wofford</b>	<b>PRACTICE</b> 2:30-6 p.m. Auburn Arena	<b>PRACTICE</b> 2:30-6 p.m. Auburn Arena	<b>OFF DAY</b>	<b>OFF DAY</b>
Media Availability 2 pm	MBB vs Ga Southern 8pm	Interviews postgame				

**AUBURN ATHLETICS COMMUNICATIONS**

**QUICK FACTS**

**AUBURNTIGERS.COM**

For updated game notes, statistics and all the latest information on Auburn basketball and gameday activities, go to AuburnTigers.com.

**INTERVIEW POLICIES**

- Coach Williams-Flournoy, assistant coaches and selected athletes are available for phone and personal interviews by contacting Wes Todd in the athletic communications office.
- Following home games, interviews with Coach Flo and selected players will be conducted in the media room following a 10-minute cooling-off period. Visiting coaches and players, if requested, will be available first.
- Interviews following road contests will be conducted in accordance with the home team's media policies.
- Practices are generally closed to the public, but media may cover practice with advance notice.**

**CREDENTIALS**

Anyone wishing to cover Auburn women's basketball should contact Wes Todd in the communications office at least one day in advance in order to make the proper arrangements. Game credentials will be held at media will call, located inside the scholarship entrance at Auburn Arena. Parking passes are not needed.

**GAME DAY SERVICES**

Notes for both teams and flip cards will be provided prior to the game. Stats will be distributed at halftime and after the game. Wireless internet is available in the Arena.

**VIDEO SERVICES**

FTP feeds of selected Auburn basketball highlights are available for the media. A number of studio and satellite services may be arranged for electronic media by calling War Eagle Productions at 334-750-4345.

**COMMUNICATIONS STAFF**

- Wes Todd Women's Basketball contact  
cell: 334-750-5682  
email: wlt0006@auburn.edu
- Grant Keith Student assistant/WBB  
email: gak0005@auburn.edu
- Kirk Sampson Associate AD  
cell: 334-750-1385  
email: sampska@auburn.edu

**GENERAL INFORMATION**

- Location..... Auburn, Ala.
- Founded .....1856
- Enrollment.....30,440
- Nickname ..... Tigers
- Colors..... Burnt Orange and Navy Blue
- Facility (Capacity) ..... Auburn Arena (9,121)
- Interim President..... Dr. Jay Gogue
- Director of Athletics ..... Allen Greene
- Sr. Assoc. AD/SWA..... Monique Holland

**WOMEN'S BASKETBALL HISTORY**

- First Year of Women's Basketball .....1971
- All-Time Record (Years)..... 935-479 (49th)
- All-Time SEC Record (since 1981) ..... 236-236
- All-Time Home Record ..... 433-118  
at Auburn Arena (since 2010)..... 86-47
- NCAA Tournament Appearances..... 21
- Last NCAA App./Result.....2019 - First Round
- SEC Regular-Season Championships ..... 5  
..... 1981, 1987, 1988, 1989, 2009
- SEC Tournament Championships..... 4  
..... 1981, 1987, 1990, 1997

**COACHING & SUPPORT STAFF**

- Head Coach..... Terri Williams-Flournoy
- Alma Mater, Year ..... Penn State, 1991
- Overall Record ..... 267-205 (.567) / 16th year
- Auburn Record .....124-101 (.554) / 8th year
- Associate Head Coach (Year at Auburn) ..... Ty Evans (8th)
- Alma Mater, Year ..... Wisconsin-Whitewater (1995)
- Assistant Coach (Year) ..... La'Keshia Frett Meredith (1st)
- Alma Mater, Year ..... Georgia (1997)
- Assistant Coach (Year at Auburn) ..... Clarisse Garcia (4th)
- Alma Mater, Year ..... Villanova (2007)
- Strength & Conditioning Coach ..... Lee Taylor
- Director of Basketball Operations ..... Bianca Webb
- Director of Basketball Services ..... Justin Peak
- Special Asst. to the Head Coach..... Reneisha Hobbs
- Athletic Trainer..... Catherine Gordon
- Grad. Student Mgrs ..... Anthony Evans, Rebecca Walthall

**GAMEDAY EXPERIENCE: AUBURN ARENA**

>> Auburn Arena is in its 10th season as home of Auburn Basketball. The Tigers are 86-47 since moving to the Arena in 2010-11. The facility seats 9,121 for basketball and also hosts Auburn volleyball and gymnastics.



**TEAM INFORMATION**

- 2018-19 Record ..... 22-10
- 2018-19 SEC Record ..... 9-7
- SEC Finish..... T-6th
- Starters Returning/Lost ..... 3/2
- Letterwinners Returning/Lost ..... 8/4
- Newcomers..... 7

# AUBURN TIGERS SPEED CHART

Overall: 0-0 SEC: 0-0

Head Coach: Terri Williams-Flournoy (8th Season)

Daisa Alexander - DAY-zha  
 Jala Jordan - JAY-lah  
 Maliya Perry - ma-LEE-uh  
 Morgan Robinson-Nwagwu - WAH-goo

Sania Wells - sa-NYE-uh  
 Kiyae' White - kye-YAY  
 Terri Williams-Flournoy - Fluh-NOY

		Pts	Reb	Ast	Stl	Blk		
0	<b>DAISA ALEXANDER</b> G • 5-8 • Sr. • Decatur, Ga. • Southwest DeKalb HS	Season High	-	-	-	-	<ul style="list-style-type: none"> <li>• Preseason All-SEC Second Team (coaches)</li> <li>• 2018 SEC All-Defensive Team</li> <li>• AU's leading returning scorer (12.6 ppg)</li> <li>• Led SEC in steals in '18 (2.8/game); 2nd in '19 (2.3/game)</li> <li>• Career-high 25 pts at Indiana (12/3/17)</li> </ul>	
		Career High	25	8	8	7		2
		PPG	RPG	SPG	FG	3FG		FT
		19-20	-	-	-	-		-
1	<b>ROBYN BENTON</b> G • 5-9 • So. • Atlanta, Ga. • Greater Atlanta Christian	Season High	-	-	-	-	<ul style="list-style-type: none"> <li>• 2019 SEC All-Freshman Team</li> <li>• Avg. 5.8 ppg in '19; 4th among SEC freshmen</li> <li>• Best 3FG% among AU returners (37.2%; 35-94 in '19)</li> <li>• Sister of former Tenn. football player Inky Johnson</li> </ul>	
		Career High	16	5	3	4		1
		PPG	RPG	SPG	FG	3FG		FT
		19-20	-	-	-	-		-
2	<b>SANIA WELLS</b> G • 5-7 • Fr. • Moss Point, Miss. • East Central HS	Season High	-	-	-	-	<ul style="list-style-type: none"> <li>• Ranked as #27 PG nationally by ESPN</li> <li>• USA Today All-Mississippi Team</li> <li>• Avg. 27 pts, 5 rebs, 4 stls as HS senior</li> </ul>	
		Career High	-	-	-	-		-
		PPG	RPG	SPG	FG	3FG		FT
		19-20	-	-	-	-		-
3	<b>ANNIE HUGHES</b> G • 5-9 • Fr. • Dutton, Ala. • Pisgah HS	Season High	-	-	-	-	<ul style="list-style-type: none"> <li>• Ranked as #28 PG nationally by ESPN</li> <li>• 2019 Alabama Miss Basketball; 1st at AU since W. Boddie</li> <li>• 2019 Alabama Gatorade POY</li> <li>• Led Pisgah HS to back-to-back 3A state titles</li> <li>• Avg. 21.4 pts, 7.0 rebs, 4.2 asts, 3.5 stls as HS senior</li> </ul>	
		Career High	-	-	-	-		-
		PPG	RPG	SPG	FG	3FG		FT
		19-20	-	-	-	-		-
4	<b>ABIGAYLE JACKSON</b> F • 6-3 • Jr. • Little Rock, Ark. • Little Rock Central HS	Season High	-	-	-	-	<ul style="list-style-type: none"> <li>• Played in 29 games as sophomore in '19</li> <li>• Avg. 8.0 pts, 5.0 rebs in final 3 gms of '19 reg. season</li> <li>• Had 17 blocks in '19, tied for 2nd-most on team</li> <li>• Led AU with 22 blocks in '18</li> <li>• #1 HS player in Arkansas in class of '17</li> </ul>	
		Career High	13	7	1	3		3
		PPG	RPG	SPG	FG	3FG		FT
		19-20	-	-	-	-		-
5	<b>BROOKE MOORE</b> G • 5-7 • So. • Atlanta, Ga. • Henry County HS	Season High	-	-	-	-	<ul style="list-style-type: none"> <li>• Avg. 5.2 pts as freshman in '19</li> <li>• SEC Freshman of the Week (12/31/18)</li> <li>• Career-high 23 pts, 5 3FG vs. Alabama St. (12/29/18)</li> <li>• Made 4 3FG vs. Elon as AU set single-game 3FG record</li> </ul>	
		Career High	23	4	3	2		1
		PPG	RPG	SPG	FG	3FG		FT
		19-20	-	-	-	-		-
10	<b>KIYAE' WHITE</b> F • 6-2 • R-So. • Macungie, Pa. • Emmaus HS	Season High	-	-	-	-	<ul style="list-style-type: none"> <li>• Played in 29 games as redshirt freshman in '19</li> <li>• Career-high 5 pts vs. Samford (12/16/18)</li> <li>• 5 rebs in back-to-back games vs. Bama, Mizzou</li> <li>• Redshirted '17-18 while rehabbing knee injury</li> <li>• #20 forward, 3-star by ESPN HoopGurlz</li> </ul>	
		Career High	5	5	2	1		1
		PPG	RPG	SPG	FG	3FG		FT
		19-20	-	-	-	-		-
12	<b>MALIYA PERRY</b> G/F • 6-0 • Fr. • Columbus, Ohio • Pickerington Central HS	Season High	-	-	-	-	<ul style="list-style-type: none"> <li>• #98 overall prospect nationally by Prospects Nation</li> <li>• Ranked as #28 guard nationally by ESPN</li> <li>• Led HS team to state title in '18 and runner-up in '19</li> </ul>	
		Career High	-	-	-	-		-
		PPG	RPG	SPG	FG	3FG		FT
		19-20	-	-	-	-		-
13	<b>LAUREN HANSEN</b> G • 5-8 • Fr. • Setauket, N.Y. • Ward Melville HS	Season High	-	-	-	-	<ul style="list-style-type: none"> <li>• Ranked as #71 overall prospect, #20 guard by ESPN</li> <li>• All-conference, all-state selection in HS</li> <li>• USA Today All-New York team in 2019</li> <li>• Avg. 11.3 ppg in 3 games of Auburn's Italy Tour in August</li> </ul>	
		Career High	-	-	-	-		-
		PPG	RPG	SPG	FG	3FG		FT
		19-20	-	-	-	-		-
14	<b>JALA JORDAN</b> F • 6-2 • So. • Philadelphia, Pa. • West Virginia	Season High	-	-	-	-	<ul style="list-style-type: none"> <li>• Will redshirt this season after transfer from WVU</li> <li>• Appeared in 25 games as freshman at WVU</li> <li>• Ranked #14 wing in class of '18 by ESPN</li> </ul>	
		Career High	-	-	-	-		-
		PPG	RPG	SPG	FG	3FG		FT
		19-20	-	-	-	-		-
20	<b>UNIQUE THOMPSON</b> F • 6-3 • Jr. • Theodore, Ala. • Faith Academy	Season High	-	-	-	-	<ul style="list-style-type: none"> <li>• Preseason All-SEC Second Team (coaches/media)</li> <li>• Averaged double-double (12.2 pts, 10.3 rebs) in '19</li> <li>• 20 career double-doubles, 7th in AU history</li> <li>• Had 19 rebs vs. BYU in NCAA First Round (3/23/19)</li> <li>• 3rd player in AU history w/ 500+ rebs thru 2 seasons</li> </ul>	
		Career High	29	19	4	4		6
		PPG	RPG	SPG	FG	3FG		FT
		19-20	-	-	-	-		-
23	<b>HONESTY SCOTT-GRAYSON</b> G • 5-9 • So. • Brick, N.J. • Baylor	Season High	-	-	-	-	<ul style="list-style-type: none"> <li>• Will redshirt this season after transfer from Baylor</li> <li>• Appeared in 28 games as frosh at Baylor; avg. 2.5 ppg</li> <li>• 2018 McDonald's All-American</li> <li>• Bronze medal w/ USA Basketball U16 Team in '16</li> <li>• Ranked as #20 overall prospect, #3 guard by ESPN</li> </ul>	
		Career High	-	-	-	-		-
		PPG	RPG	SPG	FG	3FG		FT
		19-20	-	-	-	-		-
24	<b>ERIN HOWARD</b> F/G • 6-1 • So. • Madison, Wis. • Madison East HS	Season High	-	-	-	-	<ul style="list-style-type: none"> <li>• Appeared in 31 games as freshman, started 17</li> <li>• Avg. 3.5 pts, 2.9 rebs as freshman in '19</li> <li>• Career-high 12 pts vs. Missouri (2/24/19)</li> <li>• 7 pts, 8 rebs, 3 ast, 3 blk, 2 stls at Arkansas (2/10/19)</li> <li>• 1st AU player from state of Wisconsin</li> </ul>	
		Career High	12	8	5	3		3
		PPG	RPG	SPG	FG	3FG		FT
		19-20	-	-	-	-		-
30	<b>MORGAN ROBINSON-NWAGWU</b> G • 5-8 • Fr. • Norcross, Ga. • Norcross HS	Season High	-	-	-	-	<ul style="list-style-type: none"> <li>• Ranked as No. 28 guard by ESPN</li> <li>• 1st-team all-state; regional player of the year</li> <li>• Helped Norcross HS to state runner-up finish in '17</li> <li>• Avg. 15.3 pts, 7.1 rebs, 4.6 asts, 4.1 stl, 1.1 blk as HS JR</li> </ul>	
		Career High	-	-	-	-		-
		PPG	RPG	SPG	FG	3FG		FT
		19-20	-	-	-	-		-
35	<b>NATALIE KELLY</b> F • 6-3 • So. • Albany, La. • Albany HS	Season High	-	-	-	-	<ul style="list-style-type: none"> <li>• Appeared in 12 games as freshman</li> <li>• Scored first collegiate FG vs. UL-Lafayette (11/25)</li> <li>• Career-high 3 rebs vs. Samford, Alabama St.</li> <li>• Avg. 17.1 pts, 12.1 reb, 3.3 stls as HS junior</li> <li>• 2x all-metro selection in HS (Baton Rouge)</li> </ul>	
		Career High	2	3	-	1		1
		PPG	RPG	SPG	FG	3FG		FT
		19-20	-	-	-	-		-

Inside the Matchup

**Auburn vs. Wofford** **0-0 (.000)**

In Auburn: 0-0  
 --At Auburn Arena: 0-0  
 In Spartanburg: 0-0  
 Neutral Sites: 0-0  
 Trend: First meeting



**Auburn Women's Basketball Quick Hitters**

- Auburn is 39-9 all-time in season openers and 27-3 when playing its first game of the season at home
- Auburn has won 40 straight home openers, dating back to 1977-78
- Coach Terri Williams-Flournoy is 7-1 in season-openers at Auburn and 11-4 in her career
- Auburn is in its 49th season of women's basketball and has 936 program wins
- This is the first meeting between Auburn and Wofford in women's basketball
- Auburn is 33-13 all-time against current members of the Southern Conference
- This is Auburn's second all-time game on Nov. 6; the first was last season vs. Grambling
- Auburn is 140-40 all-time in the month of November; Coach Flo is 32-13 in November at Auburn
- Auburn returns three starters and eight letterwinners from 2018-19
- Last season, the Tigers went 22-10 overall, 9-7 in SEC play and advanced to the NCAA Tournament for the third time in four years
- Auburn finished the 2018-19 season ranked No. 5 nationally in both steals per game (12.3) and turnover margin (+8.0)
- The Tigers broke three school records last season: single-game 3-pointers (14 vs. Elon, 12/22/18); single-season 3-pointers (193) and fewest turnovers in a season (417)
- Auburn is 79-31 in non-conference games under Terri Williams-Flournoy and has won 19 of their last 21
- Senior guard Daisa Alexander (coaches) and junior forward Unique Thompson (coaches & media) were named Preseason All-SEC (2nd team)
- Alexander is Auburn's leading returning scorer after averaging 12.2 points/game in 2018-19; she also ranked 2nd in the SEC with 2.3 steals/game
- Thompson averaged a double-double with 12.2 points/10.3 rebounds in 2018-19; she's the first Auburn player to average a double-double since DeWanna Bonner in 2008 and the fifth in program history
- Thompson enters her junior season with 20 career double-doubles, which ranks 7th in Auburn history and is 2nd among active SEC players
- Auburn is one of eight programs nationwide with 3 or fewer upperclassmen on the roster
- Coach Terri Williams-Flournoy begins her eighth season at Auburn, her 16th as a head coach, and her 28th overall in college coaching
- In SEC preseason polls, Auburn was picked to finish 7th by the media and 8th by the league's coaches

**Moving On Up (Auburn Career Milestone Watch) . . .**

- **Unique Thompson** is 7th in career double-doubles with 20; needs 4 to tie for 6th (Monique Morehouse, 24)
- **Unique Thompson** is 27th in career rebounds with 557; needs 15 to tie for 25th (Tyrese Tanner & Conswella Sparrow, 572)
- **Daisa Alexander** is 10th in career 3-point FG made with 102; needs 1 to tie for 9th (Carolyn Jones, 103)
- **Daisa Alexander** is 10th in career 3-point attempts with 298; needs 34 to tie for 9th (Shana Askew, 332)
- **Daisa Alexander** needs 158 points for 1,000 in her career

Inside the Numbers (2018-19 stats)

		
CATEGORY	AUBURN	WOFFORD
Points Per Game	71.6	72.8
Scoring Margin	+8.0	+5.1
Field Goal %	41.8%	41.3%
Opp. Field Goal %	42.0%	41.1%
3 pt Field Goal %	31.5%	35.0%
Opp. 3FG %	34.8%	30.8%
Rebounds	34.5	37.3
Opp. Rebounds	35.6	39.1
Rebound Margin	-1.1	-1.8
Turnovers	13.0	12.6
Opp. Turnovers	21.0	17.1
Steals	12.3	8.3
Opp. Steals	7.2	5.9
Blocks	2.3	2.3
Opp. Blocks	2.3	3.5

**INDIVIDUAL RETURNING CATEGORY LEADERS (2018-19 stats)**

<b>Auburn</b>	<b>Wofford</b>
Daisa Alexander - 12.6.....Points.....	Chloe Wanink - 18.8
Unique Thompson - 10.3 .....Rebounds .....	Jamari McDavid - 5.2
Daisa Alexander - 1.8 .....Assists .....	Da'Ja Green - 5.2
Daisa Alexander - 2.3 .....Steals.....	Jamari McDavid - 1.5
Unique Thompson - 0.6 .....Blocks.....	Alexis Tomlin - 0.5
Unique Thompson - 31.1 .....Minutes Played .....	Da'Ja Green - 33.9
Unique Thompson - .563 .....Field Goal Percentage.....	Alexis Tomlin - .519
Robyn Benton - .372 .....3-Point Percentage.....	Chloe Wanink - .395
Robyn Benton - .706 .....Free-Throw Percentage .....	Chloe Wanink - .800

**OPENING TIP**

» Auburn opens its 49th season of women's basketball on Wednesday, Nov. 6, as the Tigers host Wofford at Auburn Arena.

» Auburn finished the 2018-19 season at 22-10 overall, 9-7 in SEC play, and advanced to the NCAA Tournament for the third time in four seasons. It was the winningest season for Auburn in the Terri Williams-Flournoy era, now beginning its eighth year.

» Wofford finished 16-15 overall in 2018-19, its first winning season since 2001-02, and went 7-7 in the Southern Conference.

**LAST TIME OUT**

» Jannah McKay scored 19 points and Unique Thompson matched a career-high with 19 rebounds, but Auburn was unable to overcome a tough third quarter in a 73-64 loss to BYU in the first round of the NCAA Tournament in Stanford, Calif.

» The Tigers (22-10) trailed by as many as 15 points early in the fourth quarter but rallied to cut that to as few as four with less than two minutes to play. But BYU (26-6) scored on five of its final six possessions and Auburn was unable to get any closer.

» McKay's 19 points tied for the game high along with BYU's Brenna Chase. She also finished with a game-high six assists and five rebounds. Thompson's 19 rebounds matched her career-high from earlier this season at New Mexico, and her 10 points gave her a double-double, the 13th of the season and 20th of her career.

» The Tigers struggled from the field, especially early, shooting 32.0 percent for the game (24-75). Auburn attempted 16 more shots than BYU, thanks in large part to 21 offensive rebounds that led to 14 second-chance points. For the game, Auburn out-rebounded the Cougars 46-39; the effort tied for Auburn's second-most rebounds this season.

**UP NEXT**

» Auburn has a week off before its next game when the Tigers host Old Dominion on Thursday, Nov. 14, at 6 p.m. CT.

**AN AUBURN WIN WOULD...**

» Boost the Tigers' record in season openers to 40-9 overall, 27-3 when opening the season at home.

» Be Auburn's 41st straight win in a home opener.

» Improve Coach Flo's record in season-openers at Auburn to 7-1 and her overall record in openers to 12-4.

» Be Auburn's 14th consecutive home non-conference win.

**AUBURN-WOFFORD SERIES**

» This is the first meeting between Auburn and Wofford in women's basketball.

» Wofford will be the sixth Southern Conference team Auburn has faced. The Tigers are 33-13 all-time against five other SoCon opponents (Furman, Mercer, Samford, Chattanooga, Western Carolina).

**SCOUTING WOFFORD**

» Wofford finished the 2018-19 season at 16-15 overall, 7-7 in SoCon play. It marked their best regular-season record since 2001-02 and the fifth-best season in program history.

» The Terriers were picked to finish fifth in

the SoCon media poll and second in the league's coaches' poll.

» Senior guard Chloe Wanink was named the SoCon's preseason player of the year; she averaged 18.8 points/game last season as a junior. Da'ja Green returns as the SoCon's leader in assists after averaging 5.2/game last year.

» Wofford sophomore forward MaryMartha Turner and Auburn sophomore guard Robyn Benton were high school teammates at Greater Atlanta Christian School.

**SCOUTING AUBURN**

» Auburn returns three starters (Daisa Alexander, Erin Howard, Unique Thompson) and five other letterwinners from its 2018-19 team that finished 22-10 overall, 9-7 in SEC play, and advanced to the NCAA Tournament for the third time in four seasons.

» Senior guard Daisa Alexander is the Tigers' leading returning scorer after averaging 12.6 points/game last season. She also leads Auburn returners in assists (1.8/game) and steals (2.3/game); she ranked 2nd in the SEC in steals last season. She is slated to start the season-opener at point guard, a position she has played sparingly in her college career. Alexander was a preseason All-SEC second team selection.

» Junior forward Unique Thompson averaged a double-double (12.2 points, 10.3 rebounds) as a sophomore. She has 20 career double-doubles which ranks 7th in Auburn history and is currently 2nd among active SEC players. Thompson finished the 2018-19 season ranked 6th in the nation with 4.0 offensive rebounds per game. Thompson was a preseason All-SEC second team selection.

» Sophomore Brooke Moore, redshirt sophomore Kiyae' White and freshman Annie Hughes are slated to earn their first collegiate starts in the season opener.

» As a team, Auburn averaged 71.6 points per game last season while giving up 63.6/game. The Tigers were one of the nation's top defensive teams, ranking 5th nationally in steals per game (12.3) and turnover margin (+8.0).

**TURNING UP THE PRESSURE**

» Auburn ranked No. 5 in the nation in steals (12.3/game) and No. 10 in turnovers forced (21.0) for the 2018-19 season.

» Last year, the Tigers forced at least 20 turnovers in 22 of 32 games last year, including 8 games with at least 25 opponent turnovers.

» Auburn averaged 22.9 points off opponent turnovers in 2018-19.

**AUBURN IN SEASON OPENERS**

» In 48 previous seasons, Auburn has put together a 39-9 record in season openers (home or away) and sports a 27-3 record when opening the season at home.

» In the SEC era (since 1980), Auburn is 35-4 in season openers.

» The Tigers are winners of their last 27 season openers at home with the last time Auburn lost being a 71-56 loss to Talladega in the 1977-78 opener. Auburn has also won their first home game of the season 40 straight years.

» Head coach Terri Williams-Flournoy is 6-1 in season-openers at Auburn. She holds an 11-4 record in season-openers as a head coach, winning nine of her last 10.

**SEC STANDINGS & SCHEDULE**

	<i>(preseason)</i>			All Games		
	SEC Games	W	L	Pct.	W	L
Alabama	0	0	.000	0	0	.000
Arkansas	0	0	.000	0	0	.000
AUBURN	0	0	.000	0	0	.000
Florida	0	0	.000	0	0	.000
Georgia	0	0	.000	0	0	.000
Kentucky	0	0	.000	0	0	.000
LSU	0	0	.000	0	0	.000
Ole Miss	0	0	.000	0	0	.000
Mississippi St.	0	0	.000	0	0	.000
Missouri	0	0	.000	0	0	.000
South Carolina	0	0	.000	0	0	.000
Tennessee	0	0	.000	0	0	.000
Texas A&M	0	0	.000	0	0	.000
Vanderbilt	0	0	.000	0	0	.000

**Tuesday, Nov. 5**

Florida at Grambling  
Mount St. Mary's at Kentucky  
New Orleans at LSU  
Mississippi Valley State at Ole Miss  
Western Illinois at Missouri  
Alabama State at South Carolina  
Tennessee at East Tennessee State  
Little Rock at Texas A&M  
Jacksonville State at Vanderbilt

**Wednesday, Nov. 6**

Hampton at Alabama  
Wofford at Auburn

**Thursday, Nov. 7**

Kennesaw State at Georgia  
Central Arkansas at Tennessee

**Friday, Nov. 8**

New Orleans at Arkansas  
Radford at Vanderbilt

**Saturday, Nov. 9**

Florida State at LSU  
Southern Miss at Mississippi State

**Sunday, Nov. 10**

Longwood at Florida  
Kentucky at Middle Tennessee  
ULM at Ole Miss  
Nebraska at Missouri  
South Carolina at Maryland  
Duke at Texas A&M

**Monday, Nov. 11**

McNeese State at Arkansas  
UT Martin at Mississippi State  
Tennessee at Notre Dame

**Tuesday, Nov. 12**

Alabama at Clemson

**Wednesday, Nov. 13**

North Carolina A&T at Georgia  
Stetson at Kentucky  
LSU at Little Rock  
Northern Iowa at Missouri  
South Carolina at Dayton  
Connecticut at Vanderbilt

## Associated Press Top 25

(Preseason: Oct. 30)

Rk	Team	Record	Prev
1	Oregon (25)	0-0	7
2	Baylor (3)	0-0	1
3	Stanford	0-0	6
4	Maryland	0-0	9
5	Connecticut	0-0	2
6	<b>Texas A&amp;M</b>	<b>0-0</b>	<b>14</b>
7	Oregon State	0-0	11
8	<b>South Carolina</b>	<b>0-0</b>	<b>15</b>
9	Louisville	0-0	5
10	<b>Mississippi State</b>	<b>0-0</b>	<b>4</b>
11	UCLA	0-0	20
12	Florida State	0-0	25
13	<b>Kentucky</b>	<b>0-0</b>	<b>17</b>
14	NC State	0-0	10
15	Texas	0-0	23
16	Notre Dame	0-0	3
17	Michigan State	0-0	NR
18t	DePaul	0-0	24
18t	Miami	0-0	19
20	<b>Arizona State</b>	<b>0-0</b>	<b>22</b>
21	Syracuse	0-0	12
22	<b>Arkansas</b>	<b>0-0</b>	<b>NR</b>
23	Minnesota	0-0	NR
24	Indiana	0-0	NR
25	Michigan	0-0	NR

**Also receiving votes:** West Virginia, Iowa State, **Gonzaga**, Rice, **Drake**, **Tennessee**, Boise State, South Dakota, South Florida, Arizona, Iowa, South Dakota State, **LSU**, **AUBURN**, Duke, North Carolina, Rutgers, Kansas State, Ohio.

## USA TODAY Coaches' Top 25

(Preseason - Oct. 31)

Rk	Team	Record	Prev
1	Oregon	0-0	4
2	Baylor	0-0	1
3	Stanford	0-0	7
4	Connecticut	0-0	3
5	Maryland	0-0	11
6	Oregon State	0-0	10
7	<b>Texas A&amp;M</b>	<b>0-0</b>	<b>12</b>
8	<b>Mississippi State</b>	<b>0-0</b>	<b>5</b>
9	Louisville	0-0	6
10	<b>South Carolina</b>	<b>0-0</b>	<b>13</b>
11	UCLA	0-0	14
12	NC State	0-0	9
13	Florida State	0-0	23
14	Notre Dame	0-0	2
15	Texas	0-0	NR
16	<b>Kentucky</b>	<b>0-0</b>	<b>21</b>
17	Syracuse	0-0	16
18	Arizona State	0-0	15
19	Miami	0-0	20
20	DePaul	0-0	25
21	Michigan State	0-0	NR
22	<b>Arkansas</b>	<b>0-0</b>	<b>NR</b>
23	<b>Gonzaga</b>	<b>0-0</b>	<b>18</b>
24	Iowa State	0-0	17
25	Michigan	0-0	NR

**Also receiving votes:** Iowa, Minnesota, West Virginia, Indiana, **Drake**, Rice, Arizona, South Dakota, Marquette, **Tennessee**, Missouri State, South Dakota State, Boise State, BYU, San Diego State, California, **Missouri**, South Florida, James Madison, Rutgers, Kansas State, Central Florida, Buffalo, Florida Gulf Coast, Abilene Christian, Oklahoma State, Southern California.

## LAST 10 AUBURN SEASON OPENERS

Date	Opponent	Location	Result
11/6/18	Grambling	Auburn	W, 97-48
11/13/17	Virginia Tech	Blacksburg	L, 62-73
11/11/16	Troy	Auburn	W, 61-52
11/14/15	UAB	Auburn	W, 85-71
11/13/14	Troy	Auburn	W, 71-54
11/9/13	Georgia Southern	Auburn	W, 69-59
11/9/12	Maine	Raleigh	W, 71-41
11/11/11	Mercer	Macon	W, 77-43
11/12/10	Mercer	Auburn	W, 79-61
11/13/09	Troy	Auburn	W, 70-65

## PRESEASON HONORS

» Auburn senior Daisa Alexander and junior Unique Thompson were selected to the Preseason All-SEC Second Team by the league's coaches.  
 » Thompson was also selected to the All-SEC Second Team by a panel of regional and national media.  
 » The Tigers were picked to finish seventh in the SEC by the media and eighth by the coaches.

## ON THIS DATE

» This is the second straight year Auburn has opened the season on Nov. 6; Auburn defeated Grambling 97-48 in last year's lidlifter.  
 » Tonight's game equals the earliest date for a season opener for Auburn women's basketball in program history.

## IN NOVEMBER

» Auburn is 140-40 all-time in the month of November (records begin in 1978-79 season, not all dates provided prior to or during that year).  
 » Under Coach Flo, the Tigers are 32-13 in November.

## NEW FACES

» Auburn welcomes seven newcomers to the roster for 2019-20, five freshman and two sophomore transfers.  
 » Joining the Tigers and eligible to play this season are Lauren Hansen (G, 5-8, Setauket, N.Y.); Annie Hughes (G, 5-9, Dutton, Ala.); Maliya Perry (G/F, 6-0, Columbus, Ohio); Morgan Robinson-Nwagwu (G, 5-8, Norcross, Ga.) and Sania Wells (G, 5-7, Moss Point, Miss.)  
 » Two transfers will also be on the Tigers' roster but ineligible to play this season. Jala Jordan (F, 6-2, Philadelphia, Pa.), joined the Tigers this summer after transferring from West Virginia. And Honesty Scott-Grayson (G, 5-9, Brick, N.J.) enrolled in August after transferring from Baylor. Both players will have three years of eligibility beginning with the 2020-21 season.

## TIGERS IN THE PROS

» DeWanna Bonner completed her 10th season in the WNBA in 2019, all with the Phoenix Mercury. Bonner was selected as an All-Star for the third time in her last four seasons, averaging 17.2 points, a career-best 7.6 rebounds, 2.7 assists and 1.3 steals per game while starting all 34 games for the Mercury. She is also playing overseas for Dynamo Kursk in Russia.  
 » Brandy Montgomery is playing in Europe for her third season, currently on the roster of Last year, she played in Luxembourg for Ezzella Ettelbruck, averaging a team-best 21.4 points per game. In 2017-18, she played for Visby in Sweden, averaging 16.3 points, 5.1 rebounds and 1.8 assists

while helping her team to the league semifinals.

## Auburn Career Record Updates

## Auburn Career Scoring

No.	Player	Years	Points
1.	DeWanna Bonner	2005-09	2,162
2.	Becky Jackson	1980-84	2,068
3.	Vickie Orr	1985-89	2,035
4.	Marianne Merritt	1975-79	1,979
5.	Carolyn Jones	1988-91	1,831
6.	Natasha Brackett	2001-05	1,716
7.	Janiah McKay	2015-present	1,647
8.	Brandy Montgomery	2013-17	1,644
9.	Mae Ola Bolton	1984-88	1,616
10.	Alli Smalley	2007-11	1,601
11.	Angie Hannah	1978-82	1,583
12.	Tyrese Tanner	2010-14	1,515
13.	Le'Coe Willingham	1999-03	1,475
14.	Lori Monroe	1979-83	1,415
15.	Tasha Hamilton	1997-01	1,402
16.	Sherell Hobbs	2005-09	1,372
17.	Linda Godby	1986-90	1,365
18.	Tra'Cee Tanner	2012-16	1,327
19.	Debra Larkin	1981-85	1,310
20.	C.C. Hayden	1989-92	1,306
21.	Katie Frerking	2013-17	1,271
22.	Conswella Sparrow	1997-00	1,249
23.	Blanche Alverson	2009-13	1,244
24.	Brenda Hill	1981-85	1,222
25.	Monique Morehouse	1992-96	1,191
26.	Lauretta Freeman	1989-93	1,188
27.	Hasina Muhammad	2001-15	1,184
	Sharon Stewart	1984-88	1,184
29.	Ruthie Bolton	1985-89	1,176
30.	Tiffany Krantz	1996-00	1,136
--	<b>Daisa Alexander</b>	<b>2016-present</b>	<b>842</b>

## Auburn Career Rebounding

No.	Player	Years	Rebounds
1.	Becky Jackson	1980-84	1,118
2.	DeWanna Bonner	2005-09	1,047
3.	Lori Monroe	1979-83	1,015
4.	Vickie Orr	1985-89	1,006
5.	Lauretta Freeman	1989-93	976
6.	Marianne Merritt	1975-79	972
7.	Le'Coe Willingham	1999-03	927
8.	Monique Morehouse	1992-96	792
9.	Jordan Greenleaf	2006-11	761
	Charlene Thomas	1984-87	761
11.	Tra'Cee Tanner	2012-16	758
12.	Sharon Stewart	1984-88	757
13.	C.C. Hayden	1989-92	749
	Kendall Mago	1988-92	749
15.	Tasha Hamilton	1997-01	663
16.	Mae Ola Bolton	1984-88	653
17.	Marita Payne	2002-06	630
18.	Katie Frerking	2013-17	627
19.	Sherell Hobbs	2005-09	612
20.	Brenda Hill	1982-85	604
21.	Blanche Alverson	2009-13	602
22.	KeKe Carrier	2005-10	600
23.	Angie Hannah	1978-82	588
24.	Linda Godby	1986-90	580
25.	Tyrese Tanner	2010-14	572
	Conswella Sparrow	1997-00	572
27.	<b>Unique Thompson</b>	<b>2017-present</b>	<b>557</b>
28.	Diann McNeil	1984-88	498
29.	Samantha Williams	1991-96	495
	Hasina Muhammad	2011-15	494

## Auburn Career Steals

No.	Player	Years	Steals
1.	Mae Ola Bolton	1985-88	282
2.	Kristen Mulligan	1993-96	253
3.	Ruthie Bolton	1986-89	246
4.	Debra Larkin	1982-85	242
5.	Helene Baroody	1984-87	240
6.	Katie Frerking	2013-17	234
7.	Sherell Hobbs	2005-09	231
8.	Janiah McKay	2015-19	223
	Hasina Muhammad	2011-15	223
10.	DeWanna Bonner	2005-09	208
--	<b>Daisa Alexander</b>	<b>2016-present</b>	<b>163</b>

## Auburn Career Double-Doubles

No.	Player	Years	D-Ds
1.	DeWanna Bonner	2005-09	40
2.	Lauretta Freeman	1989-93	38
3.	C.C. Hayden	1989-92	30
4.	Le'Coe Willingham	1999-04	29
5.	Vickie Orr	1985-89	27
6.	Monique Morehouse	1992-96	24
7.	<b>Unique Thompson</b>	<b>2017-present</b>	<b>20</b>
8.	Becky Jackson	1980-84	19
9.	Conswella Sparrow	1997-00	15
10.	Tra'Cee Tanner	2012-16	14
11.	Tasha Hamilton	1997-01	13
	Sharon Stewart	1984-88	13
13.	Daniellette Coleman	1992-94	12
	Marita Payne	2002-06	12
15.	Whitney Boddie	2005-09	11
	KeKe Carrier	2005-10	11
17.	Tia Miller	2001-04	8
	Tara Williams	1995-97	8
19.	Katie Frerking	2013-17	7
	Linda Godby	1986-90	7
	Laticia Morris	1995-97	7
	Mandisa Stevenson	2002-04	7
	Tyrese Tanner	2010-14	7
24.	Justine Agbatan	1995-98	6
	Brenda Hill	1982-83	6
	Kendall Mago	1988-92	6
	Samantha Williams	1991-96	6
28.	Ruthie Bolton	1985-89	5
	Jordan Greenleaf	2006-11	5

## Auburn Career 3-Point Attempts

No.	Player	Years	3FGA
1.	Brandy Montgomery	2013-17	688
2.	Alli Smalley	2007-11	637
3.	Blanche Alverson	2009-13	618
4.	Natasha Brackett	2001-05	545
5.	Tiffany Krantz	1996-00	520
6.	Katie Frerking	2013-17	518
7.	Samantha Williams	1992-96	500
8.	Kristen Mulligan	1992-96	370
9.	Shana Askew	1997-01	332
10.	<b>Daisa Alexander</b>	<b>2016-present</b>	<b>298</b>

## Auburn Career 3-Point FG Made

No.	Player	Years	3FGM
1.	Alli Smalley	2007-11	219
2.	Blanche Alverson	2009-13	213
3.	Brandy Montgomery	2013-17	205
4.	Tiffany Krantz	1996-00	184
5.	Natasha Brackett	2001-05	171
6.	Samantha Williams	1992-96	161
7.	Kristen Mulligan	1992-96	149
8.	Katie Frerking	2013-17	147
9.	Carolyn Jones	1988-91	103
10.	<b>Daisa Alexander</b>	<b>2016-present</b>	<b>102</b>

## TIGERS' RECORD WHEN...

	2018-19	Under Coach Flo
At Home.....	9-5	70-34
On the Road.....	10-3	35-52
At a Neutral Site.....	3-2	19-15
When wearing white.....	9-5	70-28
When wearing orange.....	2-0	7-10
When wearing blue.....	10-4	41-59
When wearing pink.....	2-0	6-4
Leading at the half.....	17-4	97-22
Trailing at the half.....	5-5	27-73
Tied at the half.....	0-1	0-6
Scores 100+ points.....	0-0	0-0
Scores 90-99 points.....	3-0	6-0
Scores 80-89 points.....	5-0	25-1
Scores 70-79 points.....	7-0	36-6
Scores 60-69 points.....	3-9	37-27
Scores fewer than 60 points.....	4-1	18-67
Holds opponent to 41-50 points.....	5-0	31-3
Holds opponent to 31-40 points.....	1-0	7-0
Holds opponent to under 30 points.....	0-0	2-0
Force 25 or more turnovers.....	7-1	51-9
Shoots 50% FG or better.....	4-0	31-2
Shoots 40-49% FG.....	11-6	63-27
Shoots 39.9% or under FG.....	7-4	29-73
Holds opponent under 30% FG.....	3-0	25-2
Shoots higher FG% than opponent.....	14-1	98-21
Shoots lower FG% than opponent.....	8-9	26-75
Shoots same FG% as opponent.....	0-0	0-3
Shoots higher FT% than opponent.....	11-3	53-36
Shoots lower FT% than opponent.....	10-6	69-64
Shoots same FT% as opponent.....	1-1	1-2
Out-rebounds opponent.....	13-2	76-27
Out-rebounded by opponent.....	7-8	42-73
Tied in rebounds.....	2-0	5-2
Versus ranked opponent.....	1-7	5-48
In overtime.....	2-0	5-4
Games decided by 3 points or less.....	5-3	12-16
Games decided by 4-5 points.....	2-0	12-13
Games decided by 6-10 points.....	4-5	29-29
Games decided by 11-20 points.....	5-1	34-27
Games decided by 21-30 points.....	2-1	23-10
Games decided by 30+ points.....	4-0	14-6
On Television/Digital.....	19-8	63-69
In November.....	5-1	31-13
In December.....	7-0	38-8
In January.....	4-4	17-37
In February.....	4-3	23-29
In March.....	2-2	13-13

## 2018-19 Auburn Superlatives...

## First Half

Most points scored in the first quarter.....	30, at St. Joseph's (12/6/18)
Most points scored in the second quarter.....	27, vs. Oklahoma (12/2/18)
Most points scored in the first half.....	51, at Elon (12/22/18)
Fewest points scored in the first half.....	19, vs. Georgia (2/3/19)
Fewest points allowed in the first half.....	12, vs. Alabama (2/17/19)
Most points allowed in the first half.....	43, at Missouri (1/27/19)
Best FG % in the first half.....	.575, at Elon (12/22/18)
Worst FG % in the first half.....	.263, vs. BYU (3/23/19)
Best FG % by an opponent in the first half.....	.600, at Vanderbilt (1/17/19) & vs. Texas A&M [SEC] (3/8/19)
Worst FG % by an opponent in the first half.....	.150, vs. Alabama (2/17/19)
Most rebounds in the first half.....	29, at New Mexico (11/11/18)
Fewest rebounds in the first half.....	7, vs. Texas A&M [SEC] (3/8/19)
Most rebounds by an opponent in the first half.....	24, vs. South Carolina (2/28/19)
Fewest rebounds by an opponent in the first half.....	10, vs. Nicholls State (11/9/18)

## Second Half

Most points scored in the third quarter.....	27, vs. Nicholls State (11/9/18)
Most points scored in the fourth quarter.....	32, vs. Oklahoma (12/2/18)
Most points scored in an overtime period.....	17, vs. North Carolina (12/20/18)
Most points scored in the second half.....	53, vs. Grambling (11/6/18)
Fewest points scored in the second half.....	25, at LSU (3/3/19)
Fewest points allowed in the second half.....	25, at Elon (12/22/18), at Florida (1/6/19), at LSU (3/3/19)
Most points allowed in the second half.....	49, vs. Oklahoma (12/2/18)
Best FG % in the second half.....	.704, at Elon (12/22/18)
Worst FG % in the second half.....	.294, vs. Georgia (2/3/19)
Best FG % by an opponent in the second half.....	.625, at Vanderbilt (1/17/19)
Worst FG % by an opponent in the second half.....	.259, at LSU (3/3/19)
Most rebounds in the second half.....	25, vs. Grambling (11/6/18)
Fewest rebounds in the second half.....	10, vs. Tennessee (1/3/19) & at Vanderbilt (1/17/19)
Most rebounds by an opponent in the second half.....	26, vs. Mississippi State (1/14/19)
Fewest rebounds by an opponent in the second half.....	9, at Elon (12/22/18)

## Game

Most points scored.....	97, vs. Grambling (11/6/18)
Fewest points scored.....	53, vs. Alabama [SEC] (3/7/19)
Most points allowed.....	85, vs. Mississippi State (1/14/19)
Fewest points allowed.....	38, vs. Alabama (2/17/19)
Best FG %.....	.633, at Elon (12/22/18)
Worst FG %.....	.303, vs. Georgia (2/3/19)
Best FG % by an opponent.....	.610, at Vanderbilt (1/17/19)
Worst FG % by an opponent.....	.233, vs. Alabama (2/17/19)
Most rebounds.....	53, vs. Grambling (11/6/18)
Fewest rebounds.....	20, vs. Texas A&M [SEC] (3/8/19)
Most rebounds by an opponent.....	45, at Tennessee (2/14/19)
Fewest rebounds by an opponent.....	21, at Elon (12/22/18)

## Miscellaneous

Highest-scoring quarter.....	32, 4Q vs. Oklahoma (12/2/18)
Lowest-scoring quarter.....	2, 1Q at Missouri (1/27/19)
Highest-scoring opponent quarter.....	28, 4Q vs. South Carolina (2/28/19)
Lowest-scoring opponent quarter.....	5, 2Q vs. Grambling (11/6/18), 1Q vs. Alabama State (12/29/18), 1Q vs. Alabama (2/17/19)
Largest margin in a single quarter.....	+21 (27-6), 2Q vs. Oklahoma (12/2/18)
Largest margin of victory.....	52, at Elon (12/22/18)
Smallest margin of victory.....	1, vs. Georgia (2/3/19) & vs. Alabama [SEC] (3/7/19)
Largest margin of defeat.....	26, vs. Mississippi State (1/14/19)
Smallest margin of defeat.....	2, vs. Texas A&M (1/24/19) & vs. Texas A&M [SEC] (3/8/19)
Largest halftime lead.....	32, at Elon (12/22/18)
Smallest halftime lead.....	3, at New Mexico (11/11/18) & at Ole Miss (1/31/19)
Times tied at halftime.....	1 - 35-35 vs. Tennessee (1/3/19)
Largest halftime deficit.....	20, at Missouri (1/27/19)
Smallest halftime deficit.....	1, vs. Coastal Carolina (12/18/18)
Largest rebounding margin.....	+27, vs. Grambling (11/6/18)
Smallest rebounding margin.....	+1, vs. Louisiana-Lafayette (11/25/18); at XULA (11/28/18); vs. Georgia (2/3/19)
Last time tied in rebounding.....	30-30, at St. Joseph's (12/6/18)
Largest rebounding deficit.....	-19, vs. Mississippi State (1/14/19)
Smallest rebounding deficit.....	-2, vs. Samford (12/16/18)
Largest deficit overcome to win game.....	20, at Vanderbilt (1/17/19)
Largest lead lost.....	15, at Iowa State (11/13/18)



**MISCELLANEOUS STATISTICS**

	Season	Career
<b>Double-Doubles</b>		
Unique Thompson	0	20
<b>30+ Point Games</b>		
<b>20+ Point Games</b>		
Daisa Alexander	0	11
Unique Thompson	0	6
Brooke Moore	0	1
<b>10+ Rebound Games</b>		
Unique Thompson	0	28
<b>10+ Assist Games</b>		
<b>5+ Steal Games</b>		
Daisa Alexander	0	2
<b>5+ Block Games</b>		
Unique Thompson	0	1

**GAMES LED AUBURN IN . . .**

	Season	Career
<b>Scoring</b>		
Daisa Alexander	0	17
Unique Thompson	0	13
Robyn Benton	0	1
Brooke Moore	0	1
<b>Rebounding</b>		
Unique Thompson	0	46
Daisa Alexander	0	4
Abigayle Jackson	0	3
Erin Howard	0	1
<b>Assists</b>		
Daisa Alexander	0	7
Unique Thompson	0	4
Erin Howard	0	1

*(includes games where lead was shared)*

**Last Time an Auburn Team...**

Scored 90 points	Auburn 96, Elon 44, in Elon, N.C. (Dec. 22, 2018)
Scored 100 points	Auburn 119, Sam Houston State 54, in Auburn, Ala. (Dec. 5, 2008)
Scored 100 points in an SEC game	Auburn 102, Tennessee 96, SEC Tournament in Albany, Ga. (Mar. 6, 1987)
Scored 100 at home	Auburn 119, Sam Houston State 54, in Auburn, Ala. (Dec. 5, 2008)
Scored 80 points and lost	Virginia Tech 92, Auburn 87 [OT] in Auburn, Ala. (Dec. 18, 2016)
Scored 90 points and lost	Kentucky 91, Auburn 90 [2OT], in Auburn, Ala. (Feb. 2, 1986)
Scored 100 points and lost	Never
Scored 110+ points	Auburn 119, Sam Houston State 54, in Auburn, Ala. (Dec. 5, 2008)
Scored 50-59 points in a half	51 - 1st half at Elon in Elon, N.C. (Dec. 22, 2018)
Scored 60 or more points in a half	62 (2nd half) - vs. Drake in New Orleans, La. (Dec. 21, 2016)
Scored 30 or more points in a quarter	30 (1st quarter) - at St. Joseph's in Philadelphia, Pa. (Dec. 6, 2018)
Scored 50 points or less in a game	48 - at Kentucky in Lexington, Ky. (Feb. 1, 2018)
Scored 50 points or less and won	Auburn 47, Missouri 45 [SEC] in Jacksonville, Fla. (March 3, 2016)
Scored 40 points or less in a game	Georgia 63, Auburn 30, in Athens, Ga. (Jan. 28, 2016)
Scored less than 10 points in a quarter	8 points (1st quarter) vs. Alabama [SEC] in Greenville, S.C. (March 7, 2019)
Scored less than 20 points in a 1st half	19 points vs. Georgia in Auburn, Ala. (Feb. 3, 2019)
Scored less than 20 points in a 2nd half	18 points vs. Missouri [SEC] in Jacksonville, Fla. (March 3, 2016)
Had 35+ rebound margin	36 - (52-16) vs. Alabama A&M in Normal, Ala. (Nov. 19, 2013)
Had 25+ rebound margin	33 - (53-26) vs. Grambling State in Auburn, Ala. (Nov. 6, 2018)
Had 20+ rebound margin	33 - (53-26) vs. Grambling State in Auburn, Ala. (Nov. 6, 2018)
Attempted 30 free throws	36 - vs. Alabama State in Auburn, Ala. (Dec. 29, 2018)
Attempted 35 free throws	36 - vs. Alabama State in Auburn, Ala. (Dec. 29, 2018)
Attempted 40 free throws	41 - vs. Alabama State in Auburn, Ala. (Nov. 15, 2006)
Attempted 5 free throws or less	5 - at Tennessee in Knoxville, Tenn. (Feb. 14, 2019)
Did not attempt a free throw	Never
Made 20 free throws	22 - vs. Kentucky (22-29) in Auburn, Ala. (Feb. 7, 2019)
Made 25 free throws	29 - vs. Alabama State (29-36) in Auburn, Ala. (Dec. 29, 2018)
Made 30 free throws	31 - vs. Northwestern State (31-43) (Dec. 30, 2003)
Had 25 assists	25 - vs. Ole Miss in Auburn, Ala. (Jan. 8, 2017)
Had 25 turnovers	25 - at Kentucky in Lexington, Ky. (Feb. 1, 2018)
Had 10 turnovers or less	10 - at LSU in Baton Rouge, La. (March 3, 2019)
Had 25+ steals	Never
Had 20-24 steals	21 - vs. Georgia in Auburn, Ala. (Feb. 3, 2019)
Had 15-19 steals	15 - vs. Mississippi State in Auburn, Ala. (Jan. 14, 2019)
Had 10-14 blocks	10 - vs. Louisiana Tech in Auburn, Ala. (Nov. 19, 2017)
Had 15+ blocks	15 - at Florida International in Miami, Fla. (Dec. 29, 2014)
Won an overtime game	Auburn 59, Georgia 58 [1OT] in Auburn, Ala. (Feb. 3, 2019)
Lost an overtime game	Alabama 63, Auburn 61 [1OT] in Auburn, Ala. (Feb. 20, 2017)
Played a double overtime game	Auburn 70, Alabama 65 [2OT] in Auburn, Ala. (Feb. 27, 2014)
Played three or more overtimes	Never
Shot 70% for a half	70.4% (19-of-27), 2nd half at Elon in Elon, N.C. (Dec. 22, 2018)
Shot 60% for a game	63.3% (38-of-60) at Elon in Elon, N.C. (Dec. 22, 2018)
Shot less than 30% for a game	27.6% (21-of-76) vs. Missouri in Auburn, Ala. (Feb. 15, 2018)
Shot 90-99.9% from the free throw line (minimum 10 attempts)	92.3% (12-of-13) vs. Nicholls State in Auburn, Ala. (Nov. 9, 2018)
Shot 100% from the free throw line (minimum 10 attempts)	100% (16-of-16) vs. Texas A&M in Auburn, Ala. (Jan. 7, 2018)
Shot 50% on 3-pointers (minimum 5 attempts)	50.0% (6-of-12) at Missouri in Columbia, Mo. (Jan. 27, 2019)
Shot 20-30% in a half	26.3% (10-of-38), 1st half vs. BYU in Stanford, Calif. (March 23, 2019)
Shot less than 20% in a half	18.4% (7-of-38), 1st half vs. Missouri in Auburn, Ala. (Feb. 15, 2018)
Shot 55% or better and lost	58.1%, (25-of-43) vs. Tennessee (Jan. 20, 2005)
Made at least 10 3-point field goals	10-of-35 vs. Alabama State in Auburn, Ala. (Dec. 29, 2018)
Failed to make a 3-point field goal	0-of-5 vs. Southern in Auburn, Ala. (Dec. 9, 2017)
Had 60+ rebounds	61 - vs. Stephen F. Austin in Auburn, Ala. (Dec. 17, 2007)
Had 50-59 rebounds	53 - vs. Grambling State in Auburn, Ala. (Nov. 6, 2018)
Defeated a Top-25 opponent	Auburn 58, #25 Missouri 54, in Auburn, Ala. (Feb. 24, 2019)
Defeated a Top-10 opponent	Auburn 66, #7 Kentucky 61, in Auburn, Ala. (Jan. 3, 2016)
Defeated a Top-25 opponent on the road	Auburn 68, #16 Vanderbilt 62, in Nashville, Tenn. (Feb. 13, 2014)

**Last Time an Auburn Player...**

Scored 25 points	25 - Janiah McKay at Mississippi State in Starkville, Miss. (Feb. 22, 2018)
Scored 30 points	32 - Katie Frerking at Texas A&M in College Station, Texas (Feb. 5, 2017)
Scored 35 points	35 - DeWanna Bonner vs. Tennessee in Auburn, Ala. (Jan. 25, 2009)
Scored 40 points	41 - Conswella Sparrow vs. South Alabama (Feb. 17, 1998)
Had 15+ rebounds	19 - Unique Thompson vs. BYU in Stanford, Calif. (March 23, 2019)
Had 20 rebounds	20 - Monique Morehouse at LSU (Feb. 4, 1995)
Had 10 assists	10 - Janiah McKay vs. Grambling State (Nov. 6, 2018)
Had 15 assists	18 - Martha Monk vs. Alabama State (Feb. 18, 1981)
Had 5 blocks	6 - Unique Thompson vs. Louisiana Tech in Auburn, Ala. (Nov. 19, 2017)
Had 7 blocks	7 - Jassany Williams vs. Duke (Nov. 18, 2011)
Had 10 blocks	13 - Marita Payne vs. Arkansas (Feb. 3, 2005)
Had 5 steals	6 - Crystal Primm vs. Kentucky in Auburn, Ala. (Feb. 7, 2019)
Had 8 steals	8 - Brandy Montgomery vs. East Carolina in Auburn, Ala. (Dec. 5, 2015)
Had 10 steals	10 - Kristen Mulligan vs. Northeast Illinois in Auburn, Ala. (Dec. 18, 1992)
Made 10 field goals	10 - Unique Thompson [10-18] vs. North Carolina in Myrtle Beach, S.C. (Dec. 20, 2018)
Made 15 field goals	15 - Conswella Sparrow (15-16) vs. South Alabama (Feb. 17, 1998)
Attempted 20 field goals	20 - Daisa Alexander vs. South Carolina in Auburn, Ala. (Feb. 28, 2019)
Attempted 25 field goals	28 - Brandy Montgomery (8-28) at Marquette in Milwaukee, Wis. (Dec. 13, 2015)
Made 5 three-point field goals	5 - Brooke Moore vs. Alabama State in Auburn, Ala. (Dec. 29, 2018)
Made 8 three-point field goals	8 - Tiffany Krantz vs. Troy State in Auburn, Ala. (Nov. 21, 1997)
Attempted 10 three-point field goals	11 - Daisa Alexander vs. BYU in Stanford, Calif. (March 23, 2019)
Attempted 15 three-point field goals	16 - Brandy Montgomery at Marquette in Milwaukee, Wis. (Dec. 13, 2015)
Made 10 free throws	11 - Janiah McKay vs. South Carolina in Auburn, Ala. (Feb. 28, 2019)
Made 15 free throws	Never
Shot 100% at the free throw line (min. 10 attempts)	11-11 - Janiah McKay vs. Texas A&M in Auburn, Ala. (Jan. 7, 2018)
Had a double-double	Unique Thompson (10 pts/19 reb) vs. BYU in Stanford, Calif. (March 23, 2019)

**2019-20 DOUBLE-DOUBLES**

**SEC PRESEASON POLL (Media Vote)**

**Order of Finish**

1. South Carolina
2. Texas A&M
3. Mississippi State
4. Kentucky
5. Arkansas
6. Tennessee
7. Auburn
8. LSU
9. Missouri
10. Georgia
11. Alabama
12. Florida
13. Ole Miss
14. Vanderbilt

**Player of the Year**

Chennedy Carter, Texas A&M

**All-SEC First Team**

Chennedy Carter, Texas A&M  
 Chelsea Dungee, Arkansas  
 Rhyne Howard, Kentucky  
 Ayana Mitchell, LSU  
 Tyasha Harris, South Carolina

**All-SEC Second Team**

Unique Thompson, Auburn  
 Mikiah Herbert Harrigan, South Carolina  
 Rennia Davis, Tennessee  
 Ciera Johnson, Texas A&M  
 Mariella Fasoula, Vanderbilt

**SEC PRESEASON POLL (Coaches' Vote)**

**Order of Finish**

1. Texas A&M
2. South Carolina
3. Mississippi State
4. Kentucky
5. Arkansas
6. LSU
7. Tennessee
8. Auburn
9. Missouri
10. Georgia
11. Alabama
12. Vanderbilt
13. Ole Miss
14. Florida

**Player of the Year**

Chennedy Carter, Texas A&M

**All-SEC First Team**

Chelsea Dungee, Arkansas  
 Rhyne Howard, Kentucky  
 Ayana Mitchell, LSU  
 Jordan Danberry, Mississippi State  
 Amber Smith, Missouri  
 Tyasha Harris, South Carolina  
 Rennia Davis, Tennessee  
 Chennedy Carter, Texas A&M

**All-SEC Second Team**

Ciera Johnson, Alabama  
 Daisa Alexander, Auburn  
 Unique Thompson, Auburn  
 Gabby Connally, Georgia  
 Chloe Bibby, Mississippi State  
 Mikiah Herbert Harrigan, South Carolina  
 Ciera Johnson, Texas A&M  
 Kayla Wells, Texas A&M  
 Mariella Fasoula, Vanderbilt

Had 2 consecutive double-doubles.....	Unique Thompson: 13/12 at Arkansas, 13/12 at Tennessee (Feb. 10-14, 2019)
Had 3 consecutive double-doubles.....	Unique Thompson: 19/19 at UNM; 19/14 at Iowa St., 16/13 vs. ULL (Nov. 11-25, 2018)
Had 4 consecutive double-doubles.....	DeWanna Bonner: vs. SC, at OM, at UGA, vs. Vandy (Feb. 17-28, 2008)
Had 5 consecutive double-doubles.....	LeCoe Willingham: vs. ALA, at ARK, vs. MSU, at UT, at UK (Jan. 22-Feb. 5, 2004)
Had a double-double at halftime.....	Unique Thompson (16 pts/10 rebs) at Iowa State in Ames, Iowa (Nov. 13, 2018)
Two players had a double-double.....	Unique Thompson (14 p/13 r) & Janiah McKay (16 p/10 a) vs. Grambling State (Nov. 6, 2018)
Recorded a double-double with points and assists.....	Janiah McKay (16 pts/10 assists) vs. Grambling State (Nov. 6, 2018)
Scored 20 points & had 20 rebounds.....	Lauretta Freeman (30 pts/21 rebs.) vs. Alabama, (Feb. 17, 1993)
Had a triple-double.....	Whitney Boddie (24 pts./11 rebs./12 asst.) vs. Sam Houston State (Dec. 5, 2008)
Two players scored 20 points.....	Janiah McKay (21) and Unique Thompson (21) vs. North Carolina in Myrtle Beach, S.C. (Dec. 20, 2018)
Two players scored 30 points.....	Laticia Morris (33 points) & Tara Williams (30 points) vs. South Alabama (Jan. 14, 1997)
Had 2 straight 25-point games.....	Janiah McKay: 27 at South Carolina, 26 vs. Arkansas (Jan. 11-14, 2018)
Had 3 straight 25-point games.....	Janiah McKay: 25 pts vs. Texas A&M, 27 pts at South Carolina, 26 pts vs. Arkansas (Jan. 7-14, 2018)
Zero players scored in double figures.....	at Georgia in Athens, Ga. (Jan. 28, 2016)
Only one player scored in double figures.....	Janiah McKay (12) vs. Alabama [SEC] in Greenville, S.C. (March 7, 2019)
Five players scored in double figures.....	Thompson (19), Primm (16), Alexander (13), Howard (11), McKay (10) vs. Tennessee (Jan. 3, 2019)
Six players scored in double figures.....	McKay/Benton (16), Primm (15), Thompson (14), Alexander/Jones (13) vs. Grambling (Nov. 6, 2018)
Seven players scored in double figures.....	Carrier (19 pts.), Bonner (18 pts.), Smalley (16 pts.), Boddie (13 pts.)
.....	R. Hobbs (13 pts.), Hilliard (13 pts.) & S. Hobbs (10 pts.) vs. Sam Houston State (Dec. 5, 2008)
Two players had 10 rebounds.....	Unique Thompson (13) and Emari Jones (10) vs. Louisiana-Lafayette in Auburn, Ala. (Nov. 25, 2018)
Three players had 10 rebounds.....	Jordan Greenleaf (12 rebs.), DeWanna Bonner (12 rebs.) & Whitney Boddie (10 rebs.)
.....	vs. Oakland (Nov. 21, 2007)
Played every minute.....	Jordan Greenleaf (40 mins.) vs. Florida in Duluth, Ga. [SEC] (Mar. 4, 2010)
Played 40 or more minutes in OT game.....	Unique Thompson (43 mins.) vs. Georgia in Auburn, Ala. (Feb. 3, 2019)
Attempted a slam dunk.....	Hasina Muhammad vs. St. John's in Auburn, Ala. (Dec. 6, 2013)
Made a shot from half-court or beyond.....	Brooke Moore (2nd quarter) vs. Alabama State in Auburn, Ala. (Dec. 29, 2018)

**Last Time an Auburn Opponent...**

Shot less than 30% in a game (SEC).....	Alabama - 23.3% (10-of-43) in Auburn, Ala. (Feb. 17, 2019)
Shot less than 30% in a game (Non-conf).....	Alabama State - 29.8% (14-of-47) in Auburn, Ala. (Dec. 29, 2018)
Shot 60% in a game.....	Vanderbilt - 61.0% in Nashville, Tenn. (Jan. 17, 2019)
Scored 90 points.....	Virginia Tech 92, Auburn 87 [OT] in Auburn, Ala. (Dec. 18, 2016)
Scored 100 points.....	Georgia 102, Auburn 72 in Athens, Ga. (Mar. 3, 1984)
Scored 100 points at Auburn.....	Tuskegee 105, Auburn 98 (2OT) (Feb. 12, 1979)
Scored 100 points and Lost.....	Never
Had 25+ rebound margin.....	Never
Had a 20+ rebound margin.....	20 - Alabama (56-36) in Auburn, Ala. (Feb. 20, 2017)
Scored less than 10 points in a quarter.....	8 - Texas A&M (2nd quarter) in Greenville, S.C. (March 8, 2019)
Scored less than 10 points in all four quarters.....	Winthrop (9-8-8-8) in Auburn, Ala. (Dec. 16, 2015)
Scored 30 or more points in a quarter.....	30 - South Carolina (1st quarter) in Columbia, S.C. (Jan. 11, 2018)
Scored less than 10 points in a half.....	8 - Jacksonville (1st half) in Auburn, Ala. (Dec. 28, 2016)
Scored less than 20 points in a 1st half.....	12 - Alabama in Auburn, Ala. (Feb. 17, 2019)
Scored less than 20 points in a 2nd half.....	19 - Florida in Auburn, Ala. (Dec. 31, 2017)
Had 50 rebounds.....	56 - Alabama in Auburn, Ala. (Feb. 20, 2017)
Had 25 assists.....	25 - Florida International in Miami, Fla. (Dec. 19, 1993)
Had 25-29 turnovers.....	26 - Texas A&M [SEC] in Greenville, S.C. (March 8, 2019)
Had 30-34 turnovers.....	30 - XULA in Auburn, Ala. (Dec. 28, 2017)
Had 35+ turnovers.....	35 - ULM in Auburn, Ala. (Nov. 27, 2017)
Had 15 steals.....	15 - East Carolina in Auburn, Ala. (Dec. 5, 2015)
Had 10 blocks.....	11 - at Baylor [NCAA] in Waco, Texas (March 20, 2016)
Failed to make a 3-point field goal.....	LSU (0-6) in Baton Rouge, La. (Feb. 1, 2016)
Attempted 35 free throws.....	35 - Florida in Gainesville, Fla. (Feb. 28, 2016)
Made 30 free throws.....	30 - Arkansas (Jan. 22, 1995)
Made 10 three-point field goals.....	10 - Alabama (10-24) in Greenville, S.C. (March 9, 2019)
Made 15 three-point field goals.....	18 - Missouri in Columbia, Mo. (Jan. 6, 2013)
Scored 41-50 points in a game.....	46 - LSU in Baton Rouge, La. (March 3, 2019)
Scored 31-40 points in a game.....	38 - Alabama in Auburn, Ala. (Feb. 17, 2019)
Scored 30 points or less.....	26 - Georgia in Athens, Ga. (Feb. 22, 2015)
Scored 25 points or less.....	25 - Puerto Rico Mayaguez (Dec. 17, 2000)

**Last Time an Opposing Player...**

Scored 30+ points (non-conference).....	30 - Nina Davis of Baylor [NCAA] in Waco, Texas (March 20, 2016)
Scored 30+ points (SEC).....	41 - Chelsea Dungee of Arkansas in Fayetteville, Ark. (Feb. 10, 2019)
Scored 35+ points.....	41 - Chelsea Dungee of Arkansas in Fayetteville, Ark. (Feb. 10, 2019)
Attempted 25 field goals.....	27 - Jantel Lavender (9-27) of Ohio State (Nov. 23, 2008)
Scored 20 points & had 20 rebounds.....	Young of Baylor in the WNIT Championship Game, (20 pts./25 rebs.) (Apr. 4, 2003)
Two players scored 20 points.....	Meme Jackson (27) and Rennia Davis (23) of Tennessee in Auburn, Ala. (Jan. 3, 2019)
Three players scored 20 points.....	by LSU in Baton Rouge, Chatman (22 pts), Johnson (21 pts) & Lowery (20 pts) (Jan. 12, 1991)
Five players scored in double figures.....	Lorenzen (10), Needles (11), Lewis (10), Williams (11), Copeland (12) of Florida (Jan. 4, 2015)
Six players scored in double figures.....	Williams (10), Lewis (13), Bonds (18), Peoples (10), Miller (12), Svete (12) of Florida (Jan. 26, 2014)
Recorded a double-double.....	N'dea Jones of Texas A&M (12 pts/13 rebs) in Greenville, S.C. (March 8, 2019)
Recorded a double-double with points and assists.....	Tyasha Harris (12 pts/11 ast) of South Carolina in Columbia, S.C. (Jan. 11, 2018)
Recorded a triple-double.....	Ceira Ricketts (14 pts./13 rebs./12 asst.) of Arkansas (Jan. 18, 2009)
Two players recorded a double-double.....	C. Green (16 pts/11 reb) & Davis (15 pts/10 reb) of Tennessee in Knoxville, Tenn. (Feb. 14, 2019)
Committed 10+ turnovers.....	10 - Shaquera Wade of Alabama in Greenville, S.C. (March 7, 2019)
Had 15-19 rebounds.....	15 - by N'dea Jones of Texas A&M in Auburn, Ala. (Jan. 24, 2019)
Had 20+ rebounds.....	21 - Ayana Mitchell of LSU in Baton Rouge, La. (March 3, 2019)
Had 10 assists.....	10 - Tyasha Harris of South Carolina in Auburn, Ala. (Feb. 28, 2019)
Had 15 assists.....	16 - Cindy McMahan of Alabama-Huntsville (Nov. 24, 1980)
Had 5 blocks.....	5 - Ashley Knight of Alabama in Tuscaloosa, Ala. (Feb. 18, 2018)
Had 10 blocks.....	Never
Had 5 steals.....	6 - Taylor Murray of Kentucky in Auburn, Ala. (Feb. 7, 2019)
Made 15 field goals.....	15 - Chamique Holdsclaw (15-21) of Tennessee (Feb. 1, 1998)
Made 10 3-point field goals.....	11 - Morgan Eye (11-18) of Missouri in Columbia, Mo. (Jan. 6, 2013)



# Terri

# WILLIAMS-FLOURNOY

Head Coach

Seventh Season at Auburn • 15th as a Head Coach • 27th Season in coaching

Hampton, Va. • Penn State, 1991

- Has taken her teams to postseason appearances in nine of the last 11 years, including six NCAA Tournament appearances
- Led Auburn to 19 or more wins in four of her first seven years
- Has had six players selected to All-SEC teams
- Auburn has forced an average of 20.0+ turnovers per game under Coach Flo
- Led Auburn to the postseason in five of seven seasons, advancing to WNIT Quarterfinals in 2013 and Third Round in 2014, along with NCAA Tournament in 2016, 2017 and 2019
- Won her 100th game at Auburn on Feb. 8, 2018, defeating LSU 70-62
- Picked up her 200th career head coaching victory Dec. 5, 2015 at home vs. East Carolina
- Won 250th career game at Xavier (La.) on Nov. 28, 2018
- Recorded her 400th career win as a collegiate coach in Auburn's 68-58 win over Hofstra on Dec. 9, 2012
- Won her 500th game as a collegiate coach with victory over Louisiana-Lafayette on Nov. 25, 2018
- Picked up first SEC win in 50-47 win over #23 Arkansas in 2013
- Earned second win over ranked opponent at Auburn and snapped 21-game skid to #16 Vanderbilt with 68-62 win in Nashville on Feb. 13, 2014
- Picked up first top-10 win with a 66-61 victory over #7 Kentucky on Jan. 3, 2016
- Has 267 wins as a head coach and 251 as an assistant for a .618 winning percentage over 27 years as a collegiate coach
- Has been part of six conference championships and 21 post-season appearances as an assistant and head coach
- 2010 Black Coaches Association Coach of the Year
- Served as an assistant coach for Team USA that won a gold medal at the 2011 World University Games in Shenzhen, China
- Coached teams to 15 NCAA Tournament appearances, nine as an assistant and six as a head coach
- Has coached 24 players that have gone on to the professional ranks, including seven in the WNBA
- As an assistant, helped coach Georgia to an NCAA Final Four appearance and two NCAA Elite Eight appearances
- Coached three Georgetown players to three all-conference honors and one All-America award
- Has a 606-356 record in 31 seasons as a head coach, assistant coach and player
- Helped coach Georgetown to a Big East title in 1992
- As an assistant coach at Southwest Missouri State, helped the team to two straight NCAA Tournaments and two consecutive Missouri Valley Conference Tournament titles

All-time record as player and coach:	606-356 (.630)	31 seasons
Record as collegiate player:	88-36 (.709)	4 seasons
Record as collegiate coach:	518-320 (.618)	27 seasons
Record as collegiate assistant coach:	251-117 (.683)	12 seasons
Record as collegiate head coach:	267-205 (.566)	15 seasons
Record as Auburn head coach:	124-101 (.551)	7 seasons

## Williams-Flournoy Year-by-Year

### Penn State, Player (1987-91)

Year	Record	Conf.	Other Information
1987-88	20-13	11-7	NCAA Second Round
1988-89	14-14	12-6	
1989-90	25-7	15-3	NCAA Second Round
1990-91	29-2	17-1	NCAA Second Round

### Georgetown, Assistant Coach (1992-96)

Year	Record	Conf.	Other Information
1992-93	23-7	15-3	Big East Champions NCAA Sweet 16
1993-94	12-15	6-12	
1994-95	11-17	6-12	
1995-96	12-15	7-11	

### Georgia, Assistant Coach (1996-2002)

Year	Record	Conf.	Other Information
1996-97	25-6	11-1	SEC Champions NCAA Elite Eight
1997-98	17-11	8-6	NCAA First Round
1998-99	27-7	9-5	NCAA Final Four
1999-2000	32-4	13-1	SEC Champions NCAA Elite Eight
2000-01	27-6	11-3	SEC Tournament Champions NCAA Second Round
2001-02	19-11	6-8	NCAA First Round

### Southwest Missouri State, Assistant Coach (2002-04)

Year	Record	Conf.	Other Information
2002-03	18-13	11-7	MVC Tournament Champions NCAA First Round
2003-04	28-4	16-2	Missouri Valley Champions MVC Tournament Champions NCAA First Round

### Georgetown, Head Coach (2004-12)

Year	Record	Conf.	Other Information
2004-05	12-16	7-9	
2005-06	10-17	3-13	
2006-07	13-16	3-13	
2007-08	15-14	5-11	
2008-09	20-14	7-9	WNIT Quarterfinals
2009-10	26-7	13-3	NCAA Second Round
2010-11	24-11	9-7	NCAA Sweet 16
2011-12	23-9	11-5	NCAA Second Round

### Auburn, Head Coach (2012-present)

Year	Record	Conf.	Other Information
2012-13	19-15	5-11	WNIT Quarterfinals
2013-14	19-15	7-9	WNIT Third Round
2014-15	13-18	3-13	
2015-16	20-13	8-8	NCAA Second Round
2016-17	17-15	7-9	NCAA First Round
2017-18	14-15	5-11	
2018-19	22-10	9-7	NCAA First Round
2019-20			



# Daisa ALEXANDER

# #0

Senior • Guard • 5-8

Decatur, Ga.

**\*\*2018 SEC All-Defensive Team\*\***

Southwest DeKalb HS

**Named to 2019-20 Preseason All-SEC Second Team (coaches)**

- Auburn's leading returning scorer, averaged 12.6 points/game in 2018-19
- Scored in double-digits in 14 of 16 SEC games; led Auburn in 8 SEC games in 18-19; averaged 14.9 points in SEC play; 16.9 points in SEC road games
- Hit game-winning jumper + free throw with 17 seconds left in 79-76 win at New Mexico (11/11)
- Top 2 in steals in SEC last two years; led league with 2.8/game in '18; 2nd in SEC with 2.3/game in '19
- Scored career-high 25 points on 9-14 shooting at Indiana while playing just 20 minutes off the bench (12/3); 12 points in 4th quarter

**SEASON HIGHS**

- Points
- Rebounds
- Assists
- Blocks
- Steals
- Field Goals
- Field Goal Attempts
- 3-Point Field Goals
- 3-Point FG Attempts
- Free Throws
- Free Throw Attempts

**CAREER HIGHS**

- Points  
25 at Indiana 12/3/17
- Rebounds  
8 vs. Grambling 11/6/18
- Assists  
8 vs. UL-Lafayette 11/25/18
- Blocks  
2 at Kentucky 2/1/18
- Steals  
7 at LSU 1/18/18
- Field Goals  
9 5x; last at Tennessee 2/14/19
- Field Goal Attempts  
23 at Tennessee 1/4/18
- 3-Point Field Goals  
4 3x; last vs. Missouri 2/24/19
- 3-Point FG Attempts  
11 vs. BYU 3/23/19
- Free Throws  
6 2x; last vs. Alabama [SEC] 3/7/19
- Free Throw Attempts  
8 vs. Xavier (La.) 12/28/17

Opponent	Start	Min.	FG-A	3PT-A	FT-A	O-D-T	PF	Ast.	TO	Blk.	St.	Pts.
WOFFORD												
OLD DOMINION												
at UAB												
ST. JOSEPH'S												
vs Middle Tennessee												
vs. TBD												
vs. TBD												
at South Alabama												
at TCU												
BETHUNE-COOKMAN												
JACKSONVILLE ST.												
at Vanderbilt												
ARKANSAS												
FLORIDA												
ALABAMA												
at Georgia												
OLE MISS												
at Kentucky												
at Mississippi State												
VANDERBILT												
at Alabama												
at South Carolina												
LSU												
MISSISSIPPI STATE												
at Texas A&M												
at Missouri												
TENNESSEE												

**ALEXANDER'S CAREER STATISTICS**

Season	gp-gs	min/avg	Total		3-Point		F-Throws		Rebounds				Scoring							
			fg-fga	pct	fg-fga	pct	ft-fta	pct	off	def	tot	avg	pf	fo	ast	to	blk	stl	pts	avg
2016-17	20-0	113/5.7	9-37	.243	1-10	.100	7-10	.700	9	8	17	0.9	18	0	1	10	0	9	26	1.3
2017-18	29-12	746/25.7	157-403	.390	41-122	.336	57-77	.740	17	59	76	2.6	73	0	39	79	3	80	412	14.2
2018-19	32-32	892/27.9	148-380	.389	60-166	.361	48-70	.686	22	79	101	3.2	73	2	56	57	3	74	404	12.6
<b>TOTAL</b>	<b>81-44</b>	<b>1751/21.6</b>	<b>314-820</b>	<b>.383</b>	<b>102-298</b>	<b>.342</b>	<b>112-157</b>	<b>.713</b>	<b>48</b>	<b>146</b>	<b>194</b>	<b>2.4</b>	<b>164</b>	<b>2</b>	<b>96</b>	<b>146</b>	<b>6</b>	<b>163</b>	<b>842</b>	<b>10.4</b>



# Robyn BENTON

# #1

Sophomore • Guard • 5-9

Conyers, Ga.

**\*2019 SEC All-Freshman Team\***

Greater Atlanta Christian HS

**• 2019 SEC All-Freshman Team**

- Averaged 6.1 points/game in '18-19, top 5 among SEC freshmen
- Auburn's top returning 3-point shooter by percentage at 37.2% (35-94)
- Made game-winning shot + free throw with 8.6 seconds left to finish off 20-point comeback win at Vanderbilt (1/17); named SEC Freshman/Week
- Hit 5-of-5 3-point attempts and scored 15 points in win at Elon (12/22)
- Shared team lead with 16 points and hit three 3-pointers in collegiate debut vs. Grambling (11/6)
- Five-star prospect, rated No. 17 overall nationally, No. 6 guard by ESPN HoopGurlz
- Sister of former Tennessee football player Inky Johnson

**SEASON HIGHS**

- Points
- Rebounds
- Assists
- Blocks
- Steals
- Field Goals
- Field Goal Attempts
- 3-Point Field Goals
- 3-Point FG Attempts
- Free Throws
- Free Throw Attempts

**CAREER HIGHS**

- Points: 16 vs. Grambling 11/6/18
- Rebounds: 5 at XULA 11/28/18
- Assists: 3 2x; last at XULA 11/28/18
- Blocks: 1 3x; last vs. Alabama 2/17/19
- Steals: 4 vs. Texas A&M [SEC] 3/8/19
- Field Goals: 6 vs. Grambling 11/6/18
- Field Goal Attempts: 12 vs. Grambling 11/6/18
- 3-Point Field Goals: 5 at Elon 12/22/18
- 3-Point FG Attempts: 8 vs. Grambling 11/6/18
- Free Throws: 6 vs. Alabama 2/17/19
- Free Throw Attempts: 6 vs. Alabama 2/17/19

Opponent	Start	Min.	FG-A	3PT-A	FT-A	O-D-T	PF	Ast.	TO	Blk.	St.	Pts.
WOFFORD												
OLD DOMINION												
at UAB												
ST. JOSEPH'S												
vs Middle Tennessee												
vs. TBD												
vs. TBD												
at South Alabama												
at TCU												
BETHUNE-COOKMAN												
JACKSONVILLE ST.												
at Vanderbilt												
ARKANSAS												
FLORIDA												
ALABAMA												
at Georgia												
OLE MISS												
at Kentucky												
at Mississippi State												
VANDERBILT												
at Alabama												
at South Carolina												
LSU												
MISSISSIPPI STATE												
at Texas A&M												
at Missouri												
TENNESSEE												

**BENTON'S CAREER STATISTICS**

Season	gp-gs	min/avg	Total		3-Point		F-Throws		Rebounds				Scoring							
			fg-fga	pct	fg-fga	pct	ft-fta	pct	off	def	tot	avg	pf	fo	ast	to	blk	stl	pts	avg
2018-19	32-0	457/14.3	64-167	.383	35-94	.372	24-34	.706	16	26	42	1.3	41	0	18	15	3	34	187	5.8
TOTAL	32-0	457/14.3	64-167	.383	35-94	.372	24-34	.706	16	26	42	1.3	41	0	18	15	3	34	187	5.8



# Sania WELLS

# #2

Freshman • Guard • 5-7

Moss Point, Miss.

East Central HS

- Ranked as No. 27 point guard nationally by ESPN HoopGurlz
- USA Today All-Mississippi team
- Averaged 27 points, 5 rebounds, 4 steals as a HS senior

**SEASON/CAREER HIGHS**

- Points
- Rebounds
- Assists
- Blocks
- Steals
- Field Goals
- Field Goal Attempts
- 3-Point Field Goals
- 3-Point FG Attempts
- Free Throws
- Free Throw Attempts

Opponent	Start	Min.	FG-A	3PT-A	FT-A	O-D-T	PF	Ast.	TO	Blk.	St.	Pts.
WOFFORD												
OLD DOMINION												
at UAB												
ST. JOSEPH'S												
vs Middle Tennessee												
vs. TBD												
vs. TBD												
at South Alabama												
at TCU												
BETHUNE-COOKMAN												
JACKSONVILLE ST.												
at Vanderbilt												
ARKANSAS												
FLORIDA												
ALABAMA												
at Georgia												
OLE MISS												
at Kentucky												
at Mississippi State												
VANDERBILT												
at Alabama												
at South Carolina												
LSU												
MISSISSIPPI STATE												
at Texas A&M												
at Missouri												
TENNESSEE												

**WELLS' CAREER STATISTICS**



# Annie HUGHES

# #3

Freshman • Guard • 5-9

Dutton, Ala.

Pisgah HS

- 2019 Alabama Miss Basketball, first to attend Auburn since Whitney Boddie in 2005
- Led Pisgah HS to 65-2 record and back-to-back 3A state titles in 2018 and 2019
- Averaged 21.4 points, 7.0 rebounds, 4.2 assists and 3.5 steals as a high school senior
- All-state first team in 2018 and 2019
- Also helped Pisgah HS to 2019 state softball championship

**SEASON/CAREER HIGHS**

- Points
- Rebounds
- Assists
- Blocks
- Steals
- Field Goals
- Field Goal Attempts
- 3-Point Field Goals
- 3-Point FG Attempts
- Free Throws
- Free Throw Attempts

Opponent	Start	Min.	FG-A	3PT-A	FT-A	O-D-T	PF	Ast.	TO	Blk.	St.	Pts.
WOFFORD												
OLD DOMINION												
at UAB												
ST. JOSEPH'S												
vs Middle Tennessee												
vs. TBD												
vs. TBD												
at South Alabama												
at TCU												
BETHUNE-COOKMAN												
JACKSONVILLE ST.												
at Vanderbilt												
ARKANSAS												
FLORIDA												
ALABAMA												
at Georgia												
OLE MISS												
at Kentucky												
at Mississippi State												
VANDERBILT												
at Alabama												
at South Carolina												
LSU												
MISSISSIPPI STATE												
at Texas A&M												
at Missouri												
TENNESSEE												

**HUGHES' CAREER STATISTICS**



# Abigayle JACKSON

# #4

Junior • Forward • 6-3

Little Rock, Ark.

Little Rock Central HS

- Played in 29 games as a sophomore
- Came on strong at end of 2018-19 season; averaged 8.0 points, 5.0 rebounds in last regular season game + SEC Tournament
- Had best game of season in regular-season finale at LSU with 9 points, 6 rebounds in 19 minutes (3/3)
- Played in 28 of 29 games as a freshman; started final 12 games of season
- Made first collegiate start at LSU (1/18), had 4 points, 4 rebounds and 3 steals in 19 minutes of action
- Career-high 13 points, 3 steals at Texas A&M (2/4); played career-high 26 minutes
- Ranked as No. 1 player in state of Arkansas in class of 2017

**SEASON HIGHS**

- Points
- Rebounds
- Assists
- Blocks
- Steals
- Field Goals
- Field Goal Attempts
- 3-Point Field Goals
- 3-Point FG Attempts
- Free Throws
- Free Throw Attempts

Opponent	Start	Min.	FG-A	3PT-A	FT-A	O-D-T	PF	Ast.	TO	Blk.	St.	Pts.
WOFFORD												
OLD DOMINION												
at UAB												
ST. JOSEPH'S												
vs Middle Tennessee												
vs. TBD												
vs. TBD												
at South Alabama												
at TCU												
BETHUNE-COOKMAN												
JACKSONVILLE ST.												
at Vanderbilt												
ARKANSAS												
FLORIDA												
ALABAMA												
at Georgia												
OLE MISS												
at Kentucky												
at Mississippi State												
VANDERBILT												
at Alabama												
at South Carolina												
LSU												
MISSISSIPPI STATE												
at Texas A&M												
at Missouri												
TENNESSEE												

**CAREER HIGHS**

- Points  
13 at Texas A&M 2/4/18
- Rebounds  
7 vs. ULM 11/29/17
- Assists  
1 4x; last vs. UL-Lafayette 11/25/18
- Blocks  
3 3x; last vs. UL-Lafayette 11/25/18
- Steals  
3 2x; last at Texas A&M 2/4/18
- Field Goals  
5 2x; last at Texas A&M 2/4/18
- Field Goal Attempts  
11 at Texas A&M 2/4/18
- 3-Point Field Goals  
1 4x; last vs. Alabama [SEC] 3/7/19
- 3-Point FG Attempts  
5 vs. Vanderbilt 2/12/18
- Free Throws  
3 at Texas A&M 2/4/18
- Free Throw Attempts  
5 at Texas A&M 2/4/18

**JACKSON'S CAREER STATISTICS**

Season	gp-gs	min/avg	Total		3-Point		F-Throws		Rebounds				Scoring							
			fg-fga	pct	fg-fga	pct	ft-fta	pct	off	def	tot	avg	pf	fo	ast	to	blk	stl	pts	avg
2017-18	28-12	270/9.6	23-59	.390	3-24	.125	8-15	.533	14	34	48	1.7	47	1	1	16	22	10	57	2.0
2018-19	29-0	289/10.0	35-68	.515	2-10	.200	6-8	.750	17	38	55	1.9	68	3	4	20	17	13	78	2.7
TOTAL	57-12	559/9.8	58-127	.457	5-34	.147	14-23	.609	31	72	103	1.8	115	4	5	36	39	23	135	2.4





# Brooke MOORE

# #5

Sophomore • Guard • 5-7

Atlanta, Ga.

Henry County HS

- Played in 25 games as a freshman; averaged 5.2 points in 12.0 minutes/game
- Led Auburn with career-high 23 points, hit five 3-pointers in win over Alabama State (12/29); also made half-court shot at halftime; named SEC Freshman of the Week
- Scored 14 points and hit 4 3-pointers in win at Elon (12/22); helped set single-game 3-point record for 2nd time in less than a month
- Five-star prospect, No. 42 overall prospect and No. 11 guard by ESPN HoopGurlz
- Georgia Class AAAA Player of the Year as a senior; 3-time AJC Player of the Year

**SEASON HIGHS**

- Points
- Rebounds
- Assists
- Blocks
- Steals
- Field Goals
- Field Goal Attempts
- 3-Point Field Goals
- 3-Point FG Attempts
- Free Throws
- Free Throw Attempts

Opponent	Start	Min.	FG-A	3PT-A	FT-A	O-D-T	PF	Ast.	TO	Blk.	St.	Pts.
WOFFORD												
OLD DOMINION												
at UAB												
ST. JOSEPH'S												
vs Middle Tennessee												
vs. TBD												
vs. TBD												
at South Alabama												
at TCU												
BETHUNE-COOKMAN												
JACKSONVILLE ST.												
at Vanderbilt												
ARKANSAS												
FLORIDA												
ALABAMA												
at Georgia												
OLE MISS												
at Kentucky												
at Mississippi State												
VANDERBILT												
at Alabama												
at South Carolina												
LSU												
MISSISSIPPI STATE												
at Texas A&M												
at Missouri												
TENNESSEE												

**CAREER HIGHS**

- Points  
23 vs. Alabama State 12/29/18
- Rebounds  
4 vs. Coastal Carolina 12/18/18
- Assists  
3 2x; last vs. BYU 3/23/19
- Blocks  
1 vs. Mississippi State 1/14/19
- Steals  
2 2x; last vs. Kentucky 2/7/19
- Field Goals  
6 2x; last vs. Mississippi State 1/14/19
- Field Goal Attempts  
15 vs. Alabama State 12/29/18
- 3-Point Field Goals  
5 vs. Alabama State 12/29/18
- 3-Point FG Attempts  
13 vs. Alabama State 12/29/18
- Free Throws  
6 vs. Alabama State 12/29/18
- Free Throw Attempts  
6 vs. Alabama State 12/29/18

**MOORE'S CAREER STATISTICS**

Season	gp-gs	min/avg	Total		3-Point		F-Throws		Rebounds				Scoring							
			fg-fga	pct	fg-fga	pct	ft-fta	pct	off	def	tot	avg	pf	fo	ast	to	blk	stl	pts	avg
2018-19	25-0	299/12.0	45-147	.306	31-105	.295	10-10	1.000	7	19	26	1.0	15	0	10	19	1	11	131	5.2
TOTAL	25-0	299/12.0	45-147	.306	31-105	.295	10-10	1.000	7	19	26	1.0	15	0	10	19	1	11	131	5.2



# Kiyae' WHITE

# #10

Redshirt Sophomore • Forward • 6-2

Macungie, Pa.

Emmaus HS

- Played in 29 games as a redshirt freshman; averaging 6.9 minutes/game
- Career-high 5 rebounds vs. Alabama (2/17/19) and Missouri (2/24/19)
- Season-high 5 points in 12 minutes vs. Samford; also matched season-high with 4 rebounds (12/12/18)
- Made first collegiate appearance vs. Grambling (11/6/18); had 3 points, 4 rebounds in 12 minutes of action
- Redshirted 2017-18 season due to injury
- Ranked as No. 20 forward nationally out of high school
- Three brothers all played football at West Virginia; brother, Kevin White, plays for Chicago Bears

**SEASON HIGHS**

- Points
- Rebounds
- Assists
- Blocks
- Steals
- Field Goals
- Field Goal Attempts
- 3-Point Field Goals
- 3-Point FG Attempts
- Free Throws
- Free Throw Attempts

Opponent	Start	Min.	FG-A	3PT-A	FT-A	0-D-T	PF	Ast.	TO	Blk.	St.	Pts.
WOFFORD												
OLD DOMINION												
at UAB												
ST. JOSEPH'S												
vs Middle Tennessee												
vs. TBD												
vs. TBD												
at South Alabama												
at TCU												
BETHUNE-COOKMAN												
JACKSONVILLE ST.												
at Vanderbilt												
ARKANSAS												
FLORIDA												
ALABAMA												
at Georgia												
OLE MISS												
at Kentucky												
at Mississippi State												
VANDERBILT												
at Alabama												
at South Carolina												
LSU												
MISSISSIPPI STATE												
at Texas A&M												
at Missouri												
TENNESSEE												

**CAREER HIGHS**

- Points  
5 vs. Samford 12/16/18
- Rebounds  
5 2x; last vs. Missouri 2/24/19
- Assists  
2 4x; last at Ole Miss 1/31/19
- Blocks  
1 at Ole Miss 1/31/19
- Steals  
1 2x; last vs. Coastal Carolina 12/18/18
- Field Goals  
2 4x; last vs. Alabama 2/17/19
- Field Goal Attempts  
4 vs. Alabama State 12/29/18
- 3-Point Field Goals
- 3-Point FG Attempts
- Free Throws  
2 2x; last vs. Missouri 2/24/19
- Free Throw Attempts  
4 vs. Missouri 2/24/19

**WHITE'S CAREER STATISTICS**

Season	gp-gs	min/avg	Total		3-Point		F-Throws		Rebounds				Scoring							
			fg-fga	pct	fg-fga	pct	ft-fa	pct	off	def	tot	avg	pf	fo	ast	to	blk	stl	pts	avg
2018-19	29-0	199/6.9	15-39	.385	0-0	.000	8-14	.571	23	28	51	1.8	27	0	9	10	1	2	38	1.3
TOTAL	29-0	199/6.9	15-39	.385	0-0	.000	8-14	.571	23	28	51	1.8	27	0	9	10	1	2	38	1.3



# Maliya PERRY

# #12

Freshman • Forward • 6-0

Columbus, Ohio

Pickerington Central HS

- Ranked as No. 98 prospect nationally out of high school by Prospects Nation; No.28 guard by ESPN
- Led Pickerington Central HS to 2018 Ohio state title and 2019 runner-up finish
- Named to Columbus Dispatch All-Metro Team

**SEASON/CAREER HIGHS**

- Points
- Rebounds
- Assists
- Blocks
- Steals
- Field Goals
- Field Goal Attempts
- 3-Point Field Goals
- 3-Point FG Attempts
- Free Throws
- Free Throw Attempts

Opponent	Start	Min.	FG-A	3PT-A	FT-A	O-D-T	PF	Ast.	TO	Blk.	St.	Pts.
WOFFORD												
OLD DOMINION												
at UAB												
ST. JOSEPH'S												
vs Middle Tennessee												
vs. TBD												
vs. TBD												
at South Alabama												
at TCU												
BETHUNE-COOKMAN												
JACKSONVILLE ST.												
at Vanderbilt												
ARKANSAS												
FLORIDA												
ALABAMA												
at Georgia												
OLE MISS												
at Kentucky												
at Mississippi State												
VANDERBILT												
at Alabama												
at South Carolina												
LSU												
MISSISSIPPI STATE												
at Texas A&M												
at Missouri												
TENNESSEE												

**PERRY'S CAREER STATISTICS**



# Lauren HANSEN

# #13

Freshman • Guard • 5-8

Setauket, N.Y.

Ward Melville HS

- Ranked as No. 71 prospect nationally and No. 20 guard by ESPN
- USA Today First-Team All-State in New York as a senior
- All-conference and all-state selection at Ward Melville HS

**SEASON/CAREER HIGHS**

- Points
- Rebounds
- Assists
- Blocks
- Steals
- Field Goals
- Field Goal Attempts
- 3-Point Field Goals
- 3-Point FG Attempts
- Free Throws
- Free Throw Attempts

Opponent	Start	Min.	FG-A	3PT-A	FT-A	O-D-T	PF	Ast.	TO	Blk.	St.	Pts.
WOFFORD												
OLD DOMINION												
at UAB												
ST. JOSEPH'S												
vs Middle Tennessee												
vs. TBD												
vs. TBD												
at South Alabama												
at TCU												
BETHUNE-COOKMAN												
JACKSONVILLE ST.												
at Vanderbilt												
ARKANSAS												
FLORIDA												
ALABAMA												
at Georgia												
OLE MISS												
at Kentucky												
at Mississippi State												
VANDERBILT												
at Alabama												
at South Carolina												
LSU												
MISSISSIPPI STATE												
at Texas A&M												
at Missouri												
TENNESSEE												

**HANSEN'S CAREER STATISTICS**

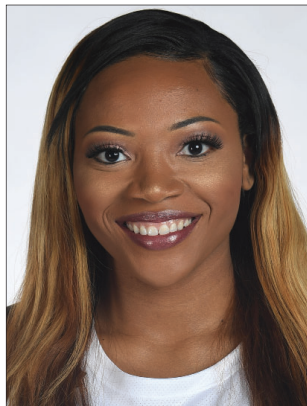

# Unique THOMPSON

# #20

Freshman • Forward • 6-3

Theodore, Ala.

**\*\*2018 SEC All-Freshman Team\*\***

Faith Academy

**• Named to 2019-20 Preseason All-SEC Second Team (media & coaches)**

- Averaged a double-double in 2018-19 with 12.2 points, 10.3 rebounds; 5th player in Auburn history to do so, first since DeWanna Bonner in 2008
- Has 20 career double-doubles, 7th in Auburn history
- Enters junior year with 557 career rebounds; third player in Auburn history with 500 rebounds in first two seasons
- Had career-high 19 rebounds twice; at New Mexico (11/11/18) and vs. BYU in NCAA Tournament (3/23/19)
- Started 27 games as a freshman in '17-18; was Auburn's third-leading scorer with 11.5 points/game
- Her career-high 29 points at UL-Lafayette (12/8/17) were 2nd most ever by Auburn freshman, most since Becky Jackson had 38 in 1980

**SEASON HIGHS**

- Points
- Rebounds
- Assists
- Blocks
- Steals
- Field Goals
- Field Goal Attempts
- 3-Point Field Goals
- 3-Point FG Attempts
- Free Throws
- Free Throw Attempts

Opponent	Start	Min.	FG-A	3PT-A	FT-A	O-D-T	PF	Ast.	TO	Blk.	St.	Pts.
WOFFORD												
OLD DOMINION												
at UAB												
ST. JOSEPH'S												
vs Middle Tennessee												
vs. TBD												
vs. TBD												
at South Alabama												
at TCU												
BETHUNE-COOKMAN												
JACKSONVILLE ST.												
at Vanderbilt												
ARKANSAS												
FLORIDA												
ALABAMA												
at Georgia												
OLE MISS												
at Kentucky												
at Mississippi State												
VANDERBILT												
at Alabama												
at South Carolina												
LSU												
MISSISSIPPI STATE												
at Texas A&M												
at Missouri												
TENNESSEE												

**CAREER HIGHS**

- Points  
29 at Louisiana-Lafayette 12/8/17
- Rebounds  
19 2x; last vs. BYU 3/23/19
- Assists  
4 at St. Joseph's 12/6/18
- Blocks  
6 vs. Louisiana Tech 11/19/17
- Steals  
4 3x; last vs. Georgia 2/3/19
- Field Goals  
11 2x; last vs. Texas A&M 1/7/18
- Field Goal Attempts  
18 vs. North Carolina 12/20/18
- 3-Point Field Goals
- 3-Point FG Attempts
- Free Throws
- 10 at Ole Miss 1/31/19
- Free Throw Attempts  
12 at Ole Miss 1/31/19

**THOMPSON'S CAREER STATISTICS**

Season	gp-gs	min/avg	Total		3-Point		F-Throws		Rebounds				Scoring							
			fg-fga	pct	fg-fga	pct	ft-fga	pct	off	def	tot	avg	pf	fo	ast	to	blk	stl	pts	avg
2017-18	27-27	811/30.0	131-271	.483	0-0	.000	49-87	.563	112	115	227	8.4	63	0	28	66	21	32	311	11.5
2018-19	32-32	996/31.1	153-272	.563	0-0	.000	83-136	.610	143	187	330	10.3	71	1	35	63	20	57	389	12.2
TOTAL	59-59	1807/30.6	284-543	.523	0-0	.000	132-223	.592	255	302	557	9.4	134	1	63	129	41	89	700	11.9



# Erin HOWARD

# #24

Sophomore • Guard/Forward • 6-1

Madison, Wis.

Madison East HS

- Started 17 games, appeared in 29 as a freshman; averaged 3.5 points, 2.9 rebounds in 20.1 minutes/game
- Career-high 12 points on 5-6 shooting (2-2 3FG) in win over #25 Missouri (2/24)
- Made first collegiate start vs. Tennessee (1/3); scored career-high 11 points in 33 minutes
- Hit record-setting 14th Auburn 3-pointer in win at Elon (12/22)
- Averaged 17.4 points, 11.1 rebounds, 3.9 assists as high school senior
- First Auburn women's basketball player from state of Wisconsin

### SEASON HIGHS

- Points
- Rebounds
- Assists
- Blocks
- Steals
- Field Goals
- Field Goal Attempts
- 3-Point Field Goals
- 3-Point FG Attempts
- Free Throws
- Free Throw Attempts

Opponent	Start	Min.	FG-A	3PT-A	FT-A	O-D-T	PF	Ast.	TO	Blk.	St.	Pts.
WOFFORD												
OLD DOMINION												
at UAB												
ST. JOSEPH'S												
vs Middle Tennessee												
vs. TBD												
at South Alabama												
at TCU												
BETHUNE-COOKMAN												
JACKSONVILLE ST.												
at Vanderbilt												
ARKANSAS												
FLORIDA												
ALABAMA												
at Georgia												
OLE MISS												
at Kentucky												
at Mississippi State												
VANDERBILT												
at Alabama												
at South Carolina												
LSU												
MISSISSIPPI STATE												
at Texas A&M												
at Missouri												
TENNESSEE												

### CAREER HIGHS

- Points  
12 vs. Missouri 2/24/19
- Rebounds  
8 at Arkansas 2/10/19
- Assists  
5 at Alabama 1/10/19
- Blocks  
3 at Arkansas 2/10/19
- Steals  
3 3x; last vs. Georgia 2/3/19
- Field Goals  
5 vs. Missouri 2/24/19
- Field Goal Attempts  
13 vs. Alabama State 12/29/18
- 3-Point Field Goals  
3 vs. Tennessee 1/3/19
- 3-Point FG Attempts  
9 vs. Alabama State 12/29/18
- Free Throws  
2 2x; last vs. Alabama 2/17/19
- Free Throw Attempts  
2 3x; last vs. Alabama 2/17/19

### HOWARD'S CAREER STATISTICS

Season	gp-gs	min/avg	Total		3-Point		F-Throws		Rebounds				Scoring							
			fg-fga	pct	fg-fga	pct	ft-fa	pct	off	def	tot	avg	pf	fo	ast	to	blk	stl	pts	avg
2018-19	31-17	624/20.1	42-128	.328	20-79	.253	5-6	.833	26	64	90	2.9	55	0	36	25	17	27	109	3.5
TOTAL	31-17	624/20.1	42-128	.328	20-79	.253	5-6	.833	26	64	90	2.9	55	0	36	25	17	27	109	3.5



# Morgan ROBINSON-NWAGWU

# #30

Freshman • Guard • 5-8

Norcross, Ga.

Norcross HS

- Ranked as No. 28 guard nationally by ESPN
- Named first-team all-state and first-team all-metro by Atlanta Journal-Constitution
- Region 7A Player of the Year and All-Gwinnett County first team
- Averaged 15.3 points, 7.1 rebounds, 4.6 assists, 4.1 steals and 1.1 blocks as high school junior

**SEASON/CAREER HIGHS**

- Points
- Rebounds
- Assists
- Blocks
- Steals
- Field Goals
- Field Goal Attempts
- 3-Point Field Goals
- 3-Point FG Attempts
- Free Throws
- Free Throw Attempts

Opponent	Start	Min.	FG-A	3PT-A	FT-A	O-D-T	PF	Ast.	TO	Blk.	St.	Pts.
WOFFORD												
OLD DOMINION												
at UAB												
ST. JOSEPH'S												
vs Middle Tennessee												
vs. TBD												
vs. TBD												
at South Alabama												
at TCU												
BETHUNE-COOKMAN												
JACKSONVILLE ST.												
at Vanderbilt												
ARKANSAS												
FLORIDA												
ALABAMA												
at Georgia												
OLE MISS												
at Kentucky												
at Mississippi State												
VANDERBILT												
at Alabama												
at South Carolina												
LSU												
MISSISSIPPI STATE												
at Texas A&M												
at Missouri												
TENNESSEE												

**ROBINSON-NWAGWU'S CAREER STATISTICS**



# Natalie KELLY

# #35

Sophomore • Forward • 6-3

Albany, La.

Albany HS

- Appeared in 12 games as a freshman
- Made first collegiate field goal vs. Louisiana-Lafayette (11/25)
- Made first SEC appearance at Missouri (1/27)
- Ranked as No. 38 post player in nation out of high school, according to ESPN HoopGurlz
- Averaged 17.1 points, 12.1 rebounds, 3.3 steals as high school senior
- Set school record for single-season rebounds with 379 as a junior

**SEASON HIGHS**

- Points
- Rebounds
- Assists
- Blocks
- Steals
- Field Goals
- Field Goal Attempts
- 3-Point Field Goals
- 3-Point FG Attempts
- Free Throws
- Free Throw Attempts

Opponent	Start	Min.	FG-A	3PT-A	FT-A	0-D-T	PF	Ast.	TO	Blk.	St.	Pts.
WOFFORD												
OLD DOMINION												
at UAB												
ST. JOSEPH'S												
vs Middle Tennessee												
vs. TBD												
vs. TBD												
at South Alabama												
at TCU												
BETHUNE-COOKMAN												
JACKSONVILLE ST.												
at Vanderbilt												
ARKANSAS												
FLORIDA												
ALABAMA												
at Georgia												
OLE MISS												
at Kentucky												
at Mississippi State												
VANDERBILT												
at Alabama												
at South Carolina												
LSU												
MISSISSIPPI STATE												
at Texas A&M												
at Missouri												
TENNESSEE												

**SEASON/CAREER HIGHS**

- Points  
2 vs. UL-Lafayette 11/25/18
- Rebounds  
3 2x; last vs. Alabama State 12/29/18
- Assists
- Blocks  
1 2x; last vs. Alabama State 12/29/18
- Steals  
1 2x; last vs. Alabama 2/17/19
- Field Goals  
1 vs. UL-Lafayette 11/25/18
- Field Goal Attempts  
2 vs. UL-Lafayette 11/25/18
- 3-Point Field Goals
- 3-Point FG Attempts
- Free Throws  
1 3x; last vs. Alabama State 12/29/18
- Free Throw Attempts  
2 4x; last vs. Alabama State 12/29/18

**KELLY'S CAREER STATISTICS**

Season	gp-gs	min/avg	Total		3-Point		F-Throws		Rebounds				Scoring							
			fg-fga	pct	fg-fga	pct	ft-fta	pct	off	def	tot	avg	pf	fo	ast	to	blk	stl	pts	avg
2018-19	12-0	49/4.1	1-5	.200	0-0	.000	3-8	.375	6	4	10	0.8	4	0	0	8	2	2	5	0.4
TOTAL	12-0	49/4.1	1-5	.200	0-0	.000	3-8	.375	6	4	10	0.8	4	0	0	8	2	2	5	0.4



**2018-19 Auburn Women's Basketball  
Auburn Combined Team Statistics (Final)  
All games**

<b>RECORD:</b>	<b>OVERALL</b>	<b>HOME</b>	<b>AWAY</b>	<b>NEUTRAL</b>
ALL GAMES	22-10	9-5	10-3	3-2
CONFERENCE	9-7	3-5	6-2	0-0
NON-CONFERENCE	13-3	6-0	4-1	3-2

#	Player	gp-gs	min	Total		3-Point		F-Throw		Rebounds				pf	dq	a	to	blk	stl	pts	avg	
				fg-fga	fg%	3fg-fga	3fg%	ft-fa	ft%	off	def	tot	avg									
33	Janiah McKay	32-32	1011	31.6	148-377	.393	18-75	.240	134-171	.784	15	59	74	2.3	68	1	134	77	2	69	448	14.0
00	Daisa Alexander	32-32	892	27.9	148-380	.389	60-166	.361	48-70	.686	22	79	101	3.2	73	2	56	57	3	74	404	12.6
20	Unique Thompson	32-32	996	31.1	153-272	.563	0-0	.000	83-136	.610	143	187	330	10.3	71	1	35	63	20	57	389	12.2
23	Crystal Primm	32-32	884	27.6	128-276	.464	0-5	.000	78-110	.709	58	55	113	3.5	91	2	49	80	5	60	334	10.4
05	Emari Jones	13-13	384	29.5	46-118	.390	26-74	.351	10-12	.833	26	33	59	4.5	23	0	20	27	3	17	128	9.8
01	Robyn Benton	32-0	457	14.3	64-167	.383	35-94	.372	24-34	.706	16	26	42	1.3	41	0	18	15	3	34	187	5.8
02	Brooke Moore	25-0	299	12.0	45-147	.306	31-105	.295	10-10	1.000	7	19	26	1.0	15	0	10	19	1	11	131	5.2
24	Erin Howard	31-17	624	20.1	42-128	.328	20-79	.253	5-6	.833	26	64	90	2.9	55	0	36	25	17	27	109	3.5
04	Abigayle Jackson	29-0	289	10.0	35-68	.515	2-10	.200	6-8	.750	17	38	55	1.9	68	3	4	20	17	13	78	2.7
03	Erica Sanders	22-2	366	16.6	18-40	.450	1-5	.200	4-5	.800	12	25	37	1.7	49	0	24	10	1	27	41	1.9
10	Kiyae' White	29-0	199	6.9	15-39	.385	0-0	.000	8-14	.571	23	28	51	1.8	27	0	9	10	1	2	38	1.3
35	Natalie Kelly	12-0	49	4.1	1-5	.200	0-0	.000	3-8	.375	6	4	10	0.8	4	0	0	8	2	2	5	0.4
Team											59	58	117				6					
Total.....		32	6450		843-2017	.418	193-613	.315	413-584	.707	430	675	1105	34.5	585	9	395	417	75	393	2292	71.6
Opponents.....		32	6450		708-1687	.420	227-652	.348	392-550	.713	353	785	1138	35.6	534	-	430	672	73	229	2035	63.6

<b>TEAM STATISTICS</b>	<b>AU</b>	<b>OPP</b>	<b>Date</b>	<b>Opponent</b>	<b>Score</b>	<b>Att.</b>	
SCORING	2292	2035	11/06/18	GRAMBLING STATE	w	97-48	1657
Points per game	71.6	63.6	^ 11/09/18	NICHOLLS	w	80-59	2316
Scoring margin	+8.0	-	^ 11/11/18	at New Mexico	w	79-76	4419
FIELD GOALS-ATT	843-2017	708-1687	^ 11/13/18	at Iowa State	L	64-67	9274
Field goal pct	.418	.420	11/25/18	LOUISIANA	w	71-59	1488
3 POINT FG-ATT	193-613	227-652	11/28/18	at Xavier (N.O.)	w	77-58	201
3-point FG pct	.315	.348	12/02/18	OKLAHOMA	w	95-79	1877
3-pt FG made per game	6.0	7.1	12/06/18	at Saint Joseph's	w	81-70	443
FREE THROWS-ATT	413-584	392-550	12/16/18	SAMFORD	w	73-46	1675
Free throw pct	.707	.713	& 12/18/18	vs Coastal Carolina	w	84-78	517
F-Throws made per game	12.9	12.3	& 12/20/18	vs North Carolina	Wot	86-81	794
REBOUNDS	1105	1138	12/22/18	at Elon	w	96-44	368
Rebounds per game	34.5	35.6	12/29/18	ALABAMA STATE	w	83-50	1868
Rebounding margin	-1.0	-	* 01/03/19	TENNESSEE	L	69-78	2204
ASSISTS	395	430	* 01/06/19	at Florida	w	64-56	2109
Assists per game	12.3	13.4	* 01/10/19	at Alabama	w	66-56	2575
TURNOVERS	417	672	* 01/14/19	MISSISSIPPI STATE	L	59-85	1908
Turnovers per game	13.0	21.0	* 01/17/19	at Vanderbilt	w	72-70	1835
Turnover margin	+8.0	-	* 01/24/19	TEXAS A&M	L	67-69	1656
Assist/turnover ratio	0.9	0.6	* 01/27/19	at Missouri	L	65-74	5119
STEALS	393	229	* 01/31/19	at Ole Miss	w	64-51	1296
Steals per game	12.3	7.2	* 02/03/19	GEORGIA	Wot	59-58	2170
BLOCKS	75	73	* 02/07/19	KENTUCKY	L	68-78	1604
Blocks per game	2.3	2.3	* 02/10/19	at Arkansas	w	75-72	2455
ATTENDANCE	27259	50357	* 02/14/19	at Tennessee	L	62-73	7547
Home games-Avg/Game	14-1947	13-3096	* 02/17/19	ALABAMA	w	77-38	2631
Neutral site-Avg/Game	-	5-2022	* 02/24/19	MISSOURI	w	58-54	2293
			* 02/28/19	SOUTH CAROLINA	L	66-73	1912
			* 03/03/19	at LSU	w	56-46	2607
Score by Periods	1st	2nd	3rd	4th	OT	Totals	
Auburn	515	545	559	646	27	2292	% 03/07/19
Opponents	474	418	564	558	21	2035	% 03/08/19
							03/23/19
							vs BYU
							L 64-73

\* = Conference game

^ = Preseason WNIT

&amp; = Carolinas Challenge (Myrtle Beach, S.C.)

% = SEC Tournament (Greenville, S.C.)



**Daisa Alexander**  
Senior • G • 5-8  
Decatur, Ga.  
Southwest DeKalb HS



**Robyn Benton**  
Sophomore • G • 5-9  
Atlanta, Ga.  
Greater Atlanta Christian School



**Sania Wells**  
Freshman • G • 5-7  
Moss Point, Miss.  
East Central HS

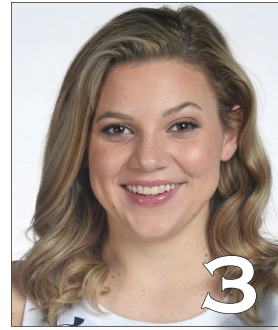

**Annie Hughes**  
Freshman • G • 5-9  
Dutton, Ala.  
Pisgah HS



**Abigayle Jackson**  
Junior • F • 6-3  
Little Rock, Ark.  
Little Rock Central HS



**Brooke Moore**  
Sophomore • G • 5-7  
Atlanta, Ga.  
Henry County HS

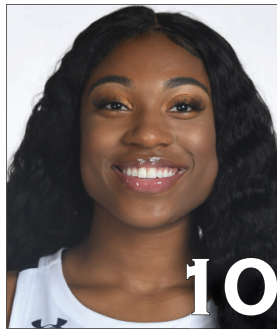

**Kiyae' White**  
RS Sophomore • F • 6-2  
Macungie, Pa.  
Emmaus HS



**Maliya Perry**  
Freshman • G/F • 6-0  
Columbus, Ohio  
Pickerington Central HS



**Lauren Hansen**  
Freshman • G • 5-8  
Setauket, N.Y.  
Ward Melville HS



**Jala Jordan**  
Sophomore • F • 6-2  
Philadelphia, Pa.  
West Virginia



**Unique Thompson**  
Junior • F • 6-3  
Theodore, Ala.  
Faith Academy



**Honesty Scott-Grayson**  
Sophomore • G • 5-9  
Brick, N.J.  
Baylor



**Erin Howard**  
Sophomore • G/F • 6-1  
Madison, Wis.  
Madison East HS

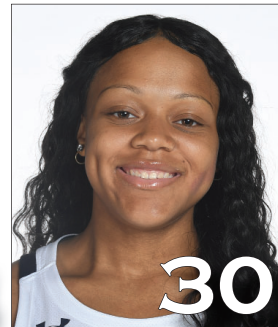

**Morgan Robinson-Nwagwu**  
Freshman • G • 5-8  
Norcross, Ga.  
Norcross HS



**Natalie Kelly**  
Freshman • F • 6-3  
Albany, La.  
Albany HS



**Terri Williams-Flournoy**  
Head Coach  
Penn State (1991)  
Eighth Season



**Ty Evans**  
Associate Head Coach  
Wisconsin-Whitewater (1995)  
Eighth Season



**Clarisse Garcia**  
Assistant Coach  
Villanova (2007)  
Third Season



**La'Keshia Frett Meredith**  
Assistant Coach  
Georgia (1997)  
First Season